MAY FIRST.

1528—Panfilo de Narvez discovered the bay of Pensacola.
1898—Commodore George Dewey, U. S. N., with the Asiatic fleet, defeated the Spanish warships in Manila bay.

PLAINFIELD DAILY PRESS

THE WEATHER.

Fair tonight and Thursday; warmer.
Max., 47; Min., 34.

Established May 10, 1887. TEN PAGES. PLAINFIELD, NEW JERSEY, WEDNESDAY, MAY 1, 1912. TEN PAGES. Two Cents a Copy—$5 a Year.

FAMOUS PARENTS WAS HER THEME

Mrs. Florence Howe Hall on Lives of Dr. Gridley Ward Howe and Julia W. Howe

PHILANTHROPIST - POET

Before the Equal Suffrage League Club, Daughter of Two Great Americans Reviews Their Work for Their Fellow Man.

Mrs. Florence Howe Hall delivered an address before the Equal Suffrage League yesterday afternoon at All Soul's church. Her topic was "Philanthropist-Poet" and she dwelt on the lives of her parents, Dr. Gridley Ward Howe and Julia Ward Howe.

In 1822 Dr. Howe, she said, went to Greece to help the Greeks throw off the Turkish yoke. Greece was then engaged in a life and death struggle with her Turkish oppressor. The country was at first overrun by Erwin Pasha. At this time Dr. Howe joined a band of guerrillas. They climbed mountains and endured the greatest privations. Food was scarce and he knew the sharp knawing of real hunger. He was forced to eat snails, wasps and the flesh of donkeys.

In course of a retreat Dr. Howe passed a wounded man and the look which the man gave him cut him to the heart. Turning, at the risk of his life, he lifted the man to his horse, saved him and thereby gained a loyal friend at this time.

As the Greeks were suffering from starvation, Dr. Howe came to this country and raised aid. He then founded a colony and was much interested in its development. He afterward became ill and returned to America, where later he went into the work for the blind, aiding them intellectually and physically.

Dr. Howe went to Europe to study methods of teaching the blind and while there he became interested in the revolt of the Poles. He was commissioned to carry American funds across the border but was watched by the Prussians and arrested, and was confined in prison for years, his whereabouts being unknown to his family. He was finally rescued. A comrade sent him to the borders, pitched him out and forbade his return, after which he went to Berlin Prussia sent Dr. Howe a gold medal, which when weighed, proved to be worth $40, the exact amount he had expended for his board while in the Prussian prison.

Dr. Howe then resumed his work of caring for the blind who were at this time physically helpless. He studied in Prussia and in various parts of Europe. His most wonderful accomplishment was the teaching of Laura Bridgman, his famous deaf, dumb and blind pupil, to read.

It was Laura Bridgman who brought Dr. Howe and Julia Ward together, at a time when Miss Ward and her sisters were visiting the institution with a party of friends. Miss Ward was driven by the poet, Longfellow, her sisters following in another vehicle.

In 1861 Mrs. Howe returned from the front, where she had been with her husband and in the grey dawn she wrote the famous "Battle Hymn of the Republic." That the poem was lifted above all sectional feeling is shown by the fact that Kipling, in "The Light That Failed," made his Englishman repeat the poem before going into battle. The writing of "The Battle Hymn of the Republic" was the most striking and remarkable thing that Mrs. Howe ever did. The horrors of war caused her to devote two years of her life to the work for universal peace.

When Mrs. Howe was about fifty years of age her attention was directed to the cause of Woman's Suffrage and this new interest was to her like the discovery of a new continent. In Massachusetts the women went for thirty years to the Legislature and at the age of ninety Mrs. Howe still toiled up the stairs to use for influence for the vote. She did much to make this world a broader one for women. She was greatly beloved and reverenced, and during her later years, when she made her appearance in public places, the audience arose to do her honor.

ENTERTAINED AT EUCHRE.

Mr. and Mrs. E. H. Putnam, of Woodland avenue, entertained a company of friends at their home, last night, at euchre. There were three tables in play and the prize winners were: Mrs. Charles Clark, Mrs. J. L. Bennett, Charles Clark and E. E. Ripley. After the game refreshments were served.

—Neuman Bros. will have a large assortment of fresh vegetables for tomorrow's trade.

—Women's sole and heel, 60c to 75c, at "Red Front Shoe Repair Shop," 122 East Front street.

—A Mitchell six, in fine shape, can be had for $1,000. Don't measure this car by the price. See it. Service Garage, Dunellen. ***

ROOSEVELT, LA FOLLETTE, TAFT WILL TOUR STATE

G. O. P. Presidential Nomination Seekers to Invade New Jersey on Eve of Primaries --Politicians Make Forecasts.

(Special from Staff Correspondent.)

Trenton, May 1.—Politicians were unusually numerous at the State House yesterday, due largely to the fact that today was the last day for filing petitions for candidates for delegate to the National Conventions and the party leaders on both sides were here to see that the petitions were duly filed with the Secretary of State, or were made ready for filing today. The outlook for the primary election on the Presidential ticket May 28 was the chief topic of discussion.

The Republican campaign will culminate during the week preceding the 28th, when President Taft, Colonel Roosevelt and United States Senator Robert M. La Follette will al be in the State in an effort to capture the delegates. The arrangements for the visit of the President will be made in a few days.

State Treasurer Daniel S. Voorhees, Winton C. Garrison, chief of the Bureau of Labor and Statistics, both members of the Republican State Committee, and Charles N. Codding, of Union, were among the Republican leaders who claimed that Taft will carry the State May 28. State Senator Isaac T. Nichols, of Cumberland, who was one of the politicians at the capital, and who has been more or less of a Progressive, was not so sure that Taft would win. "There is a lot of Roosevelt sentiment all through South Jersey and particularly in the factory centers," he said.

There was quite a gathering at the State House yesterday afternoon of State Democratic leaders. They were all Governor Wilson followers and all declared that the Governor would have no difficulty in winning the New Jersey delegation to the Baltimore convention.

MISS FULLER GIVEN A MAY DAY SHOWER

Friends and associate teachers of Miss Louise H. Fuller, daughter of F. D. Fuller, tendered her a miscellaneous shower this afternoon in the form of a May party at her home on Arlington avenue. The color scheme was yellow and white. This was carried out in the decorations which consisted of daffodils and wistaria. A large May basket contained many gifts, each of which was accompanied by a rhyme that caused much merriment.

Miss Fuler is a graduate of Mt. Holyoke College and has taught in the local schools for a number of years, and her engagement to Ralph B. Titsworth, of Detroit, Mich., was announced early in the year. Mr. Titsworth, who formerly lived in this city, is contracting engineer for the McClintor Marshall Steel Construction Company, of Pittsburg, having charge of its western territory. He was graduated from Rutgers in the class of 1901 and is a member of the Chi-Psi Fraternity.

BROADHURST'S LATEST SHOW IS COMING HERE

"Just Like John" opens an engagement at the Plainfield theatre Monday, May 6. It is by George Broadhurst, author of "Bought and Paid For," and Mark Swan. Walter Jones from the original cast of "Baby Mine," which played for a whole year in New York, will be seen here next week, as well as Rapley Holmes, who was the sheriff in "The Round Up," in which he established a very fine record for picturesque and clever acting. Herbert Yost and Wallace Worsley, the leading players in "Over Night," which was the attraction at the Hackett theatre, in New York, for a whole season, have principal parts in "Just Like John" and finally, Florine Arnold, who scored a most remarkable hit all over the United States, and at the Lyceum theatre in New York in the principal "character" part in "Mrs. Bumpstead Leigh," as presented by Mrs. Fiske.

The organization as it stands has been put together by William A. Brady and George Broadhurst not alone for the spring production of "Just Like John," but also for the opening next August of the new Forty-eighth Street theatre in New York, where it is thought that the new comedy may run far into the regular season, if not wholly to its finish.

Y. W. C. A. EXHIBITION.

A display of the work done by all of the educational classes of the Y. W. C. A. during the past season, will be on exhibition in the window at Shirley & Johnson's store on Saturday. This exhibition is given in order that the public may be given some idea of the work done by these different departments during the past year.

PARENT-TEACHER ASSN ELECTS NEW OFFICERS

Mrs. J. H. Doane Reads Paper at Irving-Jefferson Schools Organization Session.

The annual meeting of the Parent-Teacher Association of the Irving and Jefferson Schools was held at the Irving School, yesterday afternoon, and despite the inclement weather there were more than sixty members of the association present. These officers were elected for the coming year:

President, Mrs. George O. Stevens; vice president, Miss Genevieve Petrie; treasurer, Mrs. Wallace R. Clarke; secretary, Mrs. A. E. Force. In the absence of Mrs. Stevens, Miss Petrie presided at the meeting.

After the business, Mrs. J. Hervey Doane read an interesting paper prepared by herself on the subject of "Hearthstone and Hearts," in which she emphasized the importance of motherhood and then touched upon the relationship that should exist between the mother and school teacher. The paper showed great care in preparation and was filled with helpful suggestions which if followed should tend to make the association better and stronger than ever.

A social hour followed, during which refreshments were served. Miss Freda Gray, one of the teachers, also favored the guests with several piano selections. One more meeting will be held before school closes at the Jefferson School.

MISS MARY CASEY NOW MRS. EDWARD F. FORRY

Miss Mary E. Casey, of Kensington avenue, and Edward F. Forry, of New York, were married at St. Mary's church this afternoon. Rev. B. M. Bogan officiated. Miss Nora Casey, a sister of the bride, was bridesmaid and Joseph Duffy, a cousin of the bride was best man. The ceremony was witnessed by many friends.

Afterwards a dinner was served at the home of Mr. and Mrs. Moran, of West Third street. The bride received many beautiful presnts.

After a wedding trip to Boston, Mr. and Mrs. Forry will make their home in New York.

PLAINFIELD FORESTERS HOLD A HOUSEWARMING

High Physician Marcus L. Clawson addressed the members of Court Plainfield No. 1144, Independent Order of Foresters, at its meeting and house-warming last night. He told of the good work being done at the satitarium for the fight against tuberculosis. The youngest Forester in the world was also initiated with two others, a special dispensation being necessary in his case. Past High Chief Ranger L. T. Titsworth and High Court Officer J. J. Praed also addressed the court.

After the regular meeting the members assembled in the banquet hall where the house-warming committee had a collation prepared. The committee in charge included John F. Casey, Jr., James T. McCarty, John R. Cline, Edward J. McCue, C. C. Pagliucca, Frank Donnolly and Cornelius Regan.

MISS HILL HONORED.

The name of Miss Marie P. Hill, of this city, is among those to receive honors at Wellsley College, receiving one of the junior scholarships. The other New Jersey girls to be mentioned are Miss Jessie DeHart, of Newark, a senior Wellesley College scholarship; Miss Hazel M. Lockwood, Westfield, senior Wellesley College scholarship; Miss Almira S. Morgan, Rutherford, senior Wellesley College scholarship; Miss Margaret S. Mitchell, Boonton, junior Durant scholarship; Miss Mildred H. Morris, Long Branch, and Miss Eva D. Rose, Montclair, junior Wellesley College scholarship.

AIDING MISS PIERSON'S WORK.

The Missionary and Aid Society of Warren chapel met yesterday afternoon and commenced the packing of a box of clothing and other articles to be sent to Miss Laura Pierson, at Clear Creek, Va., who is continuing the noble work among the Mountain Whites instituted by her father, the late Rev. Arthur W. Pierson. The shipment will not be made until next week as more articles are desired, particularly sheets and pillow cases.

BISHOP CONFIRMED 368 AT ST. MARY'S

On His First Visit in 2 Years Roman Catholic Prelate Receives Large Class.

One of the largest classes ever receiving the sacrament of confirmation in St. Mary's church was received yesterday afternoon, by Bishop John O'Connor, of the Newark diocese. It was the dignitary's first visit to the city in two years and as a result there were 364 children and twenty-two adults in readiness for the sacrament. The preliminary procession furnished a most impressive sight for the gathering of parents and friends.

Bishop O'Connor was assisted in the confirming by his secretary, Rev. Charles A. Smith, and also by the St Mary priests, Rev. Fathers Bogan, Hogan and Sciolla. At the conclusion the benediction of the blessed sacrament was pronounced by the bishop and he also made an address, dealing with an explanation of confirmation and helpful suggestions. He expressed gratification at the numerical strength of the class.

Father Bogan announced in conclusion that the daily classes for children preparing for first communion would continue to meet every afternoon at 3:30 until the end of the month.

PEEPER LIKES DUNELLEN; RETURNS TO OLD HAUNTS

Thomas Moore, a colored man, about sixty years old, was arrested by Marshal Smalley, of Dunellen, last night, upon a technical charge of disorderly conduct. He was found roaming around the borough in an aimless manner that aroused the suspicions of the authorities. When arraigned before Recorder Campbell, this morning, he was unable to give an accurate account of himself and was sent to New Brunswick for ten days.

Moore is the same person that was arrested in Dunellen last winter for peeping into windows after dark. At that time he was fired at by Earl Ising, who found him peeping, but disappeared, leaving only his tracks in the snow. He was apprehended the next day and warned to leave the borough but showed up again yesterday acting suspiciously.

Y. M. C. A. TO START OPEN AIR MEETINGS

The first of a series of open-air meetings, under the auspices of the Religious Work Committee of the Y. M. C. A., will be held at the corner of West Front street and Madison avenue, on Saturday evening, May 4. The speakers will be Mayor George W. V. Moy and Rev. Gabriel Reed Maguire. The meeting will begin at 8:15 and last for half an hour. The public is invited.

At these meetings the claims of the Christian religion upon the lives of men and women will be presented by pastors and laymen representing the different churches of the city and borough. The speaking will be from an automobile. Music will be furnished by a cornetist.

Similar meetings held last year had a large attendance and were much appreciated.

IN THE BOROUGH COURTS.

Thomas Bonafide, an Italian shoemaker, was arrested by Marshall Keller yesterday afternoon for throwing a dead cat upon an abandoned refuse heap. He was severely reprimanded this morning when brought before Recorder Gano and fined $2. Albertson Hutchinson, a school boy, rode his wheel upon the sidewalk when Chief Weiss happened to be looking. He paid a dollar. William Corbin, an Italian, was minus a light on his wheel last night. The Recorder fined him a dollar also. Henry O'Brien was asked to appear tomorrow morning by Chief Weiss for riding on the walk this morning.

Y. M. C. A. MUSICALE.

A musicale will be given under the auspices of the Young Men's Christian Association in the Y. M. C. A. Hall, Tuesday evening, May 14, at 8:15. Mrs. McNeill Hopcraft, assisted by Frank Howard Warner, of New York, and the Misses Edith Bechtel and Florence Cory. The admission will be free and tickets will be obtainable from all drug stores.

CLAN MACKENZIE AUXILIARY.

The women who are interested in forming an auxiliary, Clan Mackenzie, Daughters of Scotia, are invited to attend a mass meeting to be held in the Exempt Firemen's Hall on Park avenue, tomorrow afternoon at 3 o'clock. Daughters of Scotia will be present and address the women.

—The first straw hat of the season appeared today. A. E. Force was the wearer.

SUGGEST CITY CONTRACT FOR GARBAGE DISPOSAL

Leon R. Thurlow Gives Valuable Advice at Councilmanic Committee Meeting--G. H. Frost and C. H. Hand Express Their Views.

Many diverse opinions were expressed on the subject of the municipal collection and disposal of garbage at the open conference held under the auspices of the councilmanic public affairs committee last night, and after all had been given opportunity to be heard, it was the concensus of belief that it would be advisable for the city to make a definite contract with an individual or firm to collect and dispose of the garbage.

Leon R. Thurlow, former health officer of the city, upon the invitation of Councilman George S. Clay, chairman of the public affairs committee, was present and gave an informal talk, reviewing what has been done since 1902, and offering some helpful suggestions as to what might be done here to relieve the situation. In the opinion of Mr. Thurlow, Plainfield is not large enough according to population to build a crematory or reduction plant, it being estimated that the total amount of garbage collected during the year would not exceed 2,000 tons. This, according to Mr. Thurlow, was not sufficient to make the building of a disposal plant profitable to the city.

Mr. Thurlow suggested that a contract be made with some responsible party to collect the garbage and take it out of the city. He could see no objection to feding the garbage to hogs, although Health Officer John O'Brien cited a case of where a farmer in one of the nearby outside districts lost a number of hogs through disease supposed to have been contracted by feeding them garbage.

It was recalled by Mr. Thurlow that in 1904 the local health department sent out 1,000 letters for the purpose of getting an expression of

(Continued on page 6.)

SUBPOENA SAUNDERS IN HARVESTER CASE

As a Director of Company, Which Government Seeks to Dissolve.

St. Paul, Minn., May 1.—The dissolution suit of the United States Government against the International Harvester Company, for the beginning of which the financial and corporate world has been in nervous expectancy for a week, was filed yesterday in the Federal District Court here. Judge Willard granted the order, and Charles L. Spencer, Clerk of the Fedral Court, St. Paul, forwarded the papers last night. Among those to be subpoened is William Lawrence Saunders, of North Plainfield, one of the directors of the Harvester Company.

It is asked that the so-called trust be dissolved, and that a receiver be appointed to wind up its affairs, if, in the opinion of the court, it be impossible otherwise so to rehabilitate the gigantic corporation that its business will square within the anti-trust laws and the decisions thereunder.

A group of men prominent in the financial and industrial world will be summoned wherever they are found. They are George W. Perkins and Charles Steele, members of the firm of J. Pierpont Morgan & Co. at the time of the organization of the Harvester Company; George F. Baker, former President, now Chairman of the Board of the First National Bank, New York; Elbert H. Gary, former President, now Chairman of the Board of the United States Steel Corporation; Norman D. Ream, Chicago and New York capitalist, resident of Stamford, Conn.; Cyrus H. and Harold F. McCormick, Chicago; Charles and James Deering, Chicago, and John J. Glessner, William H. and Thomas Jones, Richard F. Howe, Edgar A. Bancroft, William J. Louterback, John A. Chapman, John P. Wilson, and William L. Saunders, prominent as officials or managers of the company or its subsidaries.

In brief, the Government charges the Harvester Company with being a combination in restraint of trade, monopolizing or attempting to monopolize the manufacture and sale of harvesting machinery. It is alleged that the company has advanced the prices of these articles "to the grave injury of the farmer and the general public," and is extending its business into all lines of agricultural implements with the purpose of monopolistic control.

The Government alleges that the International Harvester Company controls at least 90 per cent. of the trade in the United States in harvesters or grain binders, 75 per cent. of the powers, and more than 50 per cent. of the binder twine.

PETTY HELD ON CHARGE OF BANK EMBEZZLEMENT

Robert M. Petty, president of the Washington National Bank in Warren county, this State, who was arrested late Monday night by United States Marshal Snowden on a bench warrent following his indictment, was held in the United States Court yesterday at Trenton in $1,000 bail on a charge of embezzlement. He will have a hearing on Monday. He is well known in Plainfield.

Mr. Petty is charged with the embezzlement of $30,295 of the funds of the bank. The charge is made that he obtained this money through his position and applied it to his own uses.

The Controller of the Currency made an investigation and ordered the bank closed. A further investigation resulted in the charges and Mr. Petty's indictment.

RESTAURANT FIXTURES SOLD.

The fixtures of the former restaurant on North avenue, conducted by E. H. Cleveley, were sold at an assignee's sale, yesterday, under the direction of Attorney V. W. Nash, Jr. William A. Schorb was the auctioneer and about $40 was realized. The place is again to be conducted as a restaurant by two Elizabeth men while Mr. Cleveley is to act as manager of the Hotel and Home Restaurant Company, which is to open the former McVey place about May 15.

TWENTY NEW ELKS.

Plainfield Lodge, No. 885, B. P. O. E., will confer the initiatory degree on twenty candidates at the regular session tonight. The work will be followed by an informal social affair.

APRIL RAINFALL BUT TRIFLE ABOVE NORMAL

Total Precipitation for Month 3.91 Inches, Says 'Weather Prophet' Neagle.

The highest temperature here during April was 81 degrees, on April 16, and the lowest 25 degrees on April 4 and 8, according to figures compiled by "Weather Prophet" John Neagle. The mean temperature was 50.2 degrees and the normal 48.02. Contrary to general belief the rainfall was only a trifle above normal for April. To be exact it was 0.01 inches above normal. The total precipitation was 3.91 inches.

Some other statistics for April:

Mean maximum temperature, 61.1 degrees; mean minimum temperature, 39.4 degrees; greatest daily range temperature, 40 degrees (5th and 9th); least daily range temperatude, 5 degrees (18th); monthly range temperature, 56 degrees; absolute maximum temperature for this month for 26 years, 96 degrees (1896); absolute minimum temperature for this month for 26 years, 15 degrees (1898); normal precipitation, 3.90 inches; greatest amount in 24 hours, 0.83 inches; total snowfall, a trace; normal snowfall, 0.5 inches; number of days with .01 or more of precipitation, 15; number of days clear, 8; partly cloudy, 10; cloudy, 12; dates of thunderstorms, 2, 16, 17; prevailing wind, southwest; mean temperature above the normal was 2.2 degrees.

PRESBYTERY RESOLUTION PRESENTED BY MARTINE

Washington, D. C., May 1, (Special)—In the course of Monday's business, Senator Martine presented to the Senate resolutions adopted by the Presbytery of Elizabeth, in convention at Plainfield, favoring the enactment of an interstate liquor law to prevent the nullification of State liquor laws by outside dealers; and a resolution adopted by the Democratic Association of Kearny favoring an appropriation for the purchase of Monticello, formerly the home of Thomas Jefferson.

A CONTEMPTIBLE ACT.

A red lantern, suspended as a danger signal on the city steam roller at Plainfield avenue and Randolph road, was stolen, last night. The police are looking for the "piker" thief whose act might have caused a serious accident.

SESAME CLUB ANNUAL.

The Sesame Club will hold its annual meeting for the election of officers tomorrow morning at the home of Mrs. Warren Travell, 816 Third place.

ARCHITECT WED TO MISS WEEKS

A. L. C. Marsh Becomes a Benedict at Ceremony Performed by Dr. Eaton.

COUPLE UNATTENDED

Twenty Friends Witness Marriage at Madison Avenue Baptist Church Parish House—Off on a Wedding Trip.

Miss Grace Weeks, formerly of this city, but more recently of Brooklyn, and A. L. C. Marsh, of this city, were quietly married at 4:30 o'clock yesterday afternoon, by Rev. Dr. Charles A. Eaton, pastor of the Madison Avenue Baptist church, New York. The ceremony was performed in the parish house of the Madison Avenue Baptist church. There were no attendants.

The ceremony was witnessed by about twenty intimate friends of the couple, and immediately following Mr. and Mrs. Marsh left on an extended wedding trip. They will reside in this city upon their return.

The bride lived in this city for a number of years, and has many friends here. Mr. Marsh is well-known in Plainfield, where he has resided all his life. He is an architect of note and many handsome dwellings here and in many cities in the East have been designed by him. Monday night several intimate friends gave Mr. Marsh a dinner in New York.

CHURCH OFFICERS GUESTS AT A DINNER

George E. Hall Entertains Minister and Trustees of Park Ave. Baptist Church.

George E. Hall, chairman of the Board of Trustees of the Park Avenue Baptist church, entertained the trustees and deacons of the church at a dinner at The Homestead on Washington avenue, last night. All of the deacons and trustees were present, and in addition, Nelson Runyon and Rev. F. St. John Fitch were guests of Mr. Hall. After the excellent dinner served by Henry Johnson, there were a number of short addresses. Mr. Hall was the toastmaster.

The toastmaster spoke briefly on the subject "Our Church," in which he told of the excellent condition of the Park Avenue Baptist church, financially and spiritually. David M. Runyon spoke on the subject of "The Problem of Housing the People," commenting on the constantly increasing attendance at the church service. "Music" was the toast assigned to E. Frank Vail, chairman of the music committee, and he told of the plans for the coming year. Rev. Gabriel Reid Maguire, the pastor, spoke on "The Outlook for the Future." He pictured the success of the past year with the bright prospects for the future. Brief addresses were made by Nelson Runyon and Rev. F. St. John Fitch.

A feature was the passing of a resolution, congratulating William M. Tallman, aged 94 years, who is the oldest members of the church. This resolution was signed by all present and forwarded to Mr. Tallman. All of the guests present received favors and books, the gift of Mr. Hall.

FOREIGN MISSIONS THEME OF FIRST BAPTIST SOCIETY

The Young Women's Missionary Society of the First Baptist church met at the home of Miss May Shreve on Grove street, yesterday afternoon and discussed topics of importance relative to the foreign and home mission field. Items of interest were brought and read by the different members. Features of the afternoon included a paper on "Foreign Mission Problems," by Miss Lyndon, while Mrs. Clifford D. Manning presented a paper on "Home Questions."

An instructive talk was given by Mrs. Reuben Knox, in which she told of the latest happenings in Mexico, especially among the missionaries in that part of the country. Following the program there was a social hour and refreshments were served by the young people.

SHOWER FOR MISS YEAGER.

The members of the Monday and Tuesday evening gymnasium classes of the Y. W. C. A. gave a kitchen shower to Miss Florence Yeager, who has been the class accompanist during the past year, in the association rooms, last night. Refreshments were served and an enjoyable time enjoyed by all present.

LADIES' STOCKINGS.

We carry a full line of the celebrated "Kayser" and "Gordon" make in silk lisle and cotton in all colors. A very popular number in the "Gordon" line is the 25c "Round Ticket" brand for ladies and children.

SEASONABLE TALKS

Although Spring weather has been a little backward we have not, for we have a full and complete line of everything.

GENTS' FURNISHINGS.

In a wide range of designs and colors; we have the best and biggest line of gents' shirts in the city and our prices command recognition; **50c, 75c and 1.00.** We have a shirt selling at 75c which we guarantee will not fade.

CORSETS

Our Corset Department today ranks equal with many Metropolitan stores. Selling as we do only the most popular makes. We carry about 15 different models making it possible to fit any figure and we alter should it be necessary. Among our most popular numbers are the **Nemo, Bon Ton, Madam Lyra** and the **LaVeda.** Prices range from

$1.00 to $8.00

WASH GOODS

There are several new arrivals among which is a **Chiffon Voile,** 27 inches wide, in twelve patterns in stripes and colors.

15c

A large assortment of **Mercerized Foulards** in a range of designs and colors, selling at

10c and 15c

Priscilla Pique in stripes, brown, lavender, grey, blue and pink; per yard,

15c

UNDERMUSLINS

A most complete assortment of gowns, skirts, combinations, drawers and corset covers, in a fine grade nainsook, batiste and the new crepe materials. We have selected only attractive patterns and our stock is most complete.

BATISTE FLOUNCINGS

Just received a new line of very fine heavily embroidered hand machined flouncings, 27 and 54 inches wide; insertion to match; **98c to $2.25 per yard.**

LAWN MOWERS, DOORS AND WINDOW SCREENS

MOWERS:—

12-inch	$2.50
14-inch	$2.98
16-inch	$3.25
18-inch	$3.50

SCREEN DOORS:— From ..... 98c to $1.49

WINDOW SCREENS:— From ..... 25c to 55c (All sizes)

FULL LINE OF GARDEN TOOLS

SUITS AND COATS.

In design, workmanship and materials our line is correct, and in price we are furnishing you with a class of goods far superior to any we have ever had. If alterations are necessary we do it free, thereby furnishing you with a perfect fitting garment. Our summer stock and house Wash Dresses are in—See them.

Telephone Orders Will Receive Careful Attention

A. E. FORCE & CO.

"The White Store"

OPTICAL DEPT.

Owing to increased business this branch of our store will be open every day from 9:30 to 5:30. Examination and consultation free.

Glasses from $1.00 up.

PLAINFIELD'S NEIGHBORS

Whitehouse.

The Ladies' Social Circle of the Methodist church at Gladstone will be entertained this afternoon by Mrs. Ira Sherrer. The circle will hold a strawberry and ice cream festival in the lecture room Friday evening, May 31. Missionary day will be observed by the Sunday-school Sunday morning.

Mr. and Mrs. Clarence Wilson, of New York City, are spending a week with their uncle and aunt, Mr. and Mrs. David C. L. Lindabury, of Centre, near East Whitehouse.

Mrs. Samuel McGuire, of Newark, is spending a week with friends at Peapack and Gladstone. A number of years ago she was a resident of Peapack.

The Ladies' Aid Society of the Reformed church at Whitehouse Station will be entertained this afternoon by Mrs. Frank W. Lindsley.

Mr. and Mrs. Abraham F. Hall, of New Germantown, are visiting Postmaster and Mrs. William C. Swackhamer, at Whitehouse Station.

Miss Mildred Stryker, of Old Bridge, is spending a short vacation with her parents, Mr. and Mrs. Frank A. Stryker, in this section.

The condition of Mrs. Cora Emmons, who is suffering from peritonitis at her home in East Whitehouse, is improved.

Mr. and Mrs. William Wack, of Peapack, are spending some time with Mr. and Mrs. Horace VanHorn, at Logansville.

The Young People's Band of Gladstone will be entertained Tuesday evening, May 21, by Miss Frances Benjamin.

Miss Elizabeth Philhower, of Parsippany, is spending a few days with her aunt, Mrs. Simon Melick, of Gladstone.

The W. C. T. U. of Peapack and Gladstone will meet Saturday afternoon at the home of Miss Edith Wilson.

Mrs. John Conover, of Lebanon, is spending a few days with Mrs. Lewis Lance, of New Germantown.

Charles O. Dalley, of Whitehouse Station, is suffering from pneumonia.

Mrs. S. J. Shurts is having her residence at Lebanon remodeled.

North Branch.

The contractors who have been moving the former Henry Van Derveer homestead from along the railroad tracks, between this place and Whitehouse, to the county line road have completed the job without the building being damaged. The structure was moved about a quarter of a mile up a steep hill. The farm was recently purchased by William Werts, of New York City, who had the house removed, and intends to convert it into a country residence.

Members of the North Branch Pinochle Club, which has just closed its season, went to Plainfield Saturday evening, forming a theatre party. After the performance they were guests at a dinner. Those in the gathering were Mr. and Mrs. Edmund W. Clark, Mr. and Mrs. James L. Stillwell, Mr. and Mrs. H. Bert Ten Eyck, Mr. and Mrs. Frank L. Lane, Mr. and Mrs. Harry Hammann and Mr. and Mrs. R. Rodman Kline.

The women of the congregation of the Reformed church will meet in the chapel next Friday afternoon at 3 o'clock to arrange to earn money for church purposes.

Higgins, who had been the catcher on the North Branch Athletic Association baseball team for three seasons, has signed up with Raritan.

There are seven cases of measles in the families of Joseph Gulick and Howard Jacquish.

Township Clerk Henry B. Van Nest is reported to be ill.

High Bridge-Califon.

A meeting of the Hunterdon County Woman's Christian Temperance Union will be held tomorrow in the Califon Methodist church. There will be morning, afternoon and night sessions. A luncheon will be served the delegates in the chapel.

Mrs. Charles McMurtrie returned to her home at Perth Amboy Monday, after visiting her mother in Califon.

To elect trustees of the Lower Valley Presbyterian church a congregational meeting will be held May 11.

Mrs. John F. Davis, of Califon, will entertain the Ladies' Aid Society of the Methodist church today.

Mrs. Mary Gordes moved from Spring Valley to High Bridge Monday.

Mrs. Alida Hann, of Fairmount, is visiting in Newark.

Dunellen & Vicinity.

The work of improving the Gallagher property on Washington avenue for the use of St. John's Lyceum has practically been completed and the organization will take possession this week. The next regular meeting will be held in the clubhouse Sunday afternoon, when plans for the summer will be discussed. The Lyceum's permanent officers, succeeding those temporarily elected, are as follows: President, John H. Logan; vice president, Richard B. Ryan; financial secretary, Charles Dineen; recording secretary, Lewis Wahl; treasurer, Owen Mohan, Jr.; marshal, John Loughlin; board of governors, Owen Mohan, Vincent Monahan and Richard M. Ryan.

Louis Kopp, who left the borough recently to visit friends at Albany, has returned to his trade of butcher and taken a position with a firm at Revina, New York.

Lakeside Council, D. of L., will hold its regular monthly meeting in Friendship Hall tomorrow night.

The Borough Board of Health will hold its regular monthly meeting tonight.

Miss Sophie Scherpeltz, of Plainfield, is visiting friends in the borough.

Charles Bogue is now working for the New Market Coal and Grain Company.

Mrs. Elmer Shattles, of New Market, is improving from her recent illness.

'Plains & Fanwood.

Rev. C. D. Rockey, who has been occupying the pulpit of the Methodist church for the past year, as a student minister, is now a full-fledged divine, having graduated last week from Drew Seminary, Madison.

The auxiliary will meet this afternoon at the home of Miss Kyte. Miss Smith, of New York, will give a talk on "Life Among the Poor Whites."

Mrs. George Harper has been entertaining her sister, Mrs. Theodore Richardson, of Brooklyn, for a few days.

Miss Merraba Todd, of Bellevale, New York, has returned home after a visit to Miss Katherine MacEneny.

The regular monthly church covenant meeting will be held tonight in the chapel of the Baptist church.

Mrs. Thomas Walsh has returned from Brooklyn, where she was called on account of the death of a cousin.

Miss L. Brock has come over from England to visit her cousins, Mr. and Mrs. R. G. Meggy.

Mrs. William S. Corey has been entertaining friends from New York for a week.

John Wade, a student at Drew Seminary, is home for the summer vacation.

The 500 club will meet this afternoon at the home of Mrs. S. Hollingsworth.

Clifford Noble is improving after a severe attack of chickenpox.

Willoughbee avenue is being extended to Stout avenue.

Hunterdon County.

Past District Presidents J. Henry Hawk and E. W. Rush, Frank N. Crater and Frank Hawk, of Glen Gardner, attended a district convention of the Hunterdon County P. O. S. of A. at Lambertville Saturday night. There were 229 delegates and officers present, representing the camps in Hunterdon county. State President W. H. Blackman, of Atlantic City, was present and delivered an address.

Mrs. Carlington Bradbury and two children, who have been spending several days with Mrs. Bradbury's brother-in-law and sister, Mr. and Mrs. Robert H. Miller, in Glen Gardner, returned to their home in Plainfield Saturday.

After spending several days at the home of their grandmother, Mrs. Margaret Hickey, in Glen Gardner, the Misses Margaret and Myrtle McEvoy returned to their home in Newark Sunday night.

After spending a few days in Glen Gardner with her brother-in-law and sister, Mrs. and Mrs. William F. Carling, Miss Cora Cyphers returned to her home in Brooklyn Sunday night.

Miss Mary Dailey, about fifty years old, died at her home in Glen Gardner Sunday night after being ill several months.

F. H. Davis and family returned Sunday night to their home in East Orange after spending a few days in Glen Gardner.

Samuel Opdyke, of Great Meadows and Charles Opdyke, of Brass Castle, spent Sunday with relatives in Glen Gardner.

Samuel O. Rush returned to his home in Glen Gardner Monday from a stay with relatives at Brass Castle.

Frederick Miller and family, of Plainfield, were over-Sunday guests of relatives in Glen Gardner.

Professor and Mrs. Hartwell Shepherd, of Lebanon, spent Sunday in Glen Gardner.

Bound Brook.

"Orchard Cottage," the home of Mr. and Mrs. Joseph Naylor, at West Dunellen, was the scene of a charming home wedding at 3 o'clock yesterday afternoon, when their daughter, Miss Mary Naylor, was married to George Thomas Mehrkam, of Vienna, N. J. The ceremony was performed by Rev. George H. Gardner, formerly of New Market, but now living at Atlantic Highlands. Miss Minnie Naylor, sister of the bride, was maid of honor; Miss Hattie Van Lieu, of New Brunswick, and Miss Lillian Harris, of Plainfield, were bridesmaids. The ring bearer was Emmett Knox, of Newark. The flower girl was Miss Pearl Naylor, daughter of Robert Naylor, of New York. The ushers were George L. Wirtz and Benjamin H. Giles, of Bound Brook. The best man was Allen Bachman, of Palmerton, Pa. The wedding march was played by Mrs. Charles Day, of New Market, assisted by Miss Irene Day. The groom gave his best man gold cuff buttons and the ushers stick pins. The house was decorated with cut flowers and greens. Many handsome and useful presents consisting of silver, cut glass, furniture and linen were given the happy couple. After a short wedding trip Mr. and Mrs. Mehrkam will go to housekeeping in their new home at Vienna. About seventy-five guests were present from New York, Palmerton, Pa., Newark, Lambertville, New Brunswick, Milltown, Plainfield, Dunellen, Lincoln and Bound Brook.

Master Walter Lawrence, of All Angels church, New York city, will sing at the children's choir recital in the Congregational chapel, at 8 o'clock this evening. Master Lawrence is reputed to be one of the best boy sopranos in America.

The twenty-fifth annual meeting of the Bound Brook Building Loan Association will be held this evening, at which time an opportunity will be given for new members to join.

Mr. and Mrs. James V. N. Polhemus, of Lincoln, and Mr. and Mrs. Harry S. Johnson, of South Bound Brook, were entertained by Somerville friends last evening.

William Hamilton, proprietor of the Palace Theatre, has moved from Second street to the flats over the postoffice.

A regular meeting of the Mayor and Council of South Bound Brook borough will be held at 8 o'clock this evening.

A regular meeting of Pioneer Council, No. 58, Jr. O. U. A. M., will be held in Hamilton Hall, at 8 o'clock tonight.

The Young People's Society of St. Paul's church will hold a leap year dance in the parish house this evening.

Miss Maude Snyder has returned to her home here after visiting friends at Newark.

William Davidge has removed from Somerset street to East Union avenue.

Henry J. Garretson, of Linden cottage farm, is very ill with pneumonia.

Mining Camp Fare.

Those who cannot eat without a correctly folded napkin, spotless china and silver will do well to avoid the spreads described by E. Ecob in Outing. The author says:

"Eating at a temporary mining camp isn't altogether attractive. The array of blackened lard pails steaming about the hearth and the ribs of beef, picked nearly bare, on the table, may not at first sight seem alluring. But you'll find that the frijoles (strong red Mexican beans) and the cold sour doughs, flaked with black from the pan, and the strong tea don't taste so bad, after all. Maybe you think you couldn't eat from battered tin plates with battered black forks that paint the food amid a litter of saddles, soiled mattresses, rifles and tobacco juice. But, then, perhaps you thought you couldn't eat the sirup from which you had picked out flies and ants. All that's really necessary for perfect enjoyment is a good appetite."

Ancient Inoculation.

The practice of inoculation against smallpox is usually supposed to belong to the eighteenth century. The supposition is true enough so far as Europe is concerned, but it was no more than a rediscovery of facts well known ages ago. Inoculation was practiced by the ancient Brahmans, and their method is fully described in the Vedas. They rubbed the skin of the patient until it was red, then scratched it with a sharp instrument and laid upon it a piece of cotton soaked in the variolous pus obtained from smallpox vesicles of the previous year. Such reappearances of ancient knowledge are common enough, indeed far more common than is usually admitted. Among the major scientific theories and discoveries of today there is scarcely one that can sustain a claim to originality in the face of our increasing knowledge of oriental literature.

Whether Colonel Bryan turns out to be the dark horse of the Baltimore convention or not, he is reasonably certain to be its nightmare.—Cleveland Leader.

FORMER POLICE CHIEF IS PUT UNDER ARREST

For assaulting, it is alleged, Patrolman Robert Wright, of Millburn, Thomas P. Hurley, former chief of police, of that municipality, was arrested by the former at Main and Taylor streets, Millburn, shortly after midnight yesterday. He was arraigned before Police Justice William E. Summers at 9:30 yesterday morning. The hearing was postponed, however, until 9 o'clock Thursday morning.

Hurley, according to Wright, became abusive when the latter went to Main and Taylor streets at the request of a man, who told the officer that the former chief had beaten him and taken a bottle of whiskey from him. Wright asked Hurley about the matter and, it is said, the latter then became abusive. According to the blue-coat, Hurley defied the officer to arrest him.

Wright started to take the former police head to the jail, he declared, and Hurley thereupon struck him in the face. Wright retaliated by striking his prisoner over the back with his night stick. Hurley then walked with the policeman to the lock-up.

The resignation of Hurley as a member of the Millburn police department was sent in last November. He had been deposed as chief in July following alleged criticism by him of members of the Township Committee after a raid on the American House, an alleged disorderly resort in Millburn avenue. The chief, it was said, had not been notified that the raid was to be made until the raiding party, headed by a private detective, was about to descend upon the hotel.

BIRD BREAKS WINDOW AND PUTS OUT LIGHT

Califon, May 1.—A large pheasant that smashed through a kitchen window in the home of former Township Committeeman William H. Anderson Monday night caused a momentary scare.

The bird, probably attracted by the light, demolished the window shade. The fluttering of its wings extinguished the lamp, leaving the astonished household in darkness. Mr. Anderson was reading at the dining table when the bird crashed through the glass.

The bird was caught after some difficulty and was released yesterday.

LOCAL AMUSEMENTS.

"Just Like John" opens an engagement at the Plainfield theatre, Monday, May 6. It is by George Broadhurst and Mark Swan. In the company will be Walter Jones, Rapley Holmes, Herbert Yost, Wallace Worsley and Florine Arnold. This organization as it stands has been put together by William A. Brady and George Broadhurst, not alone for the spring production of "Just Like John," but also for the opening next August of the new Forty-eighth Street theatre in New York, where it is thought the new comedy may run far into the regular season, if not wholly to its finish.

—Advertise in the Plainfield Daily Press, it pays.

—Advertise in the Daily Press.

SIX POLICEMEN NEEDED TO FETTER INSANE MAN

Elizabeth, May 1.—It took six policemen and a patrol wagon to remove Joseph Birner at 10 o'clock Monday night from his home, 15 Loomis street, and lock him up.

The man, who is thirty years old, developed a violent attack of insanity, chased his family out of the house and then began to demolish the furniture.

Birner was taken to the county jail, but Warden Dood refused to admith him without a commitment, so Birner was locked up at police headquarters. He was removed to the Morris Plains Asylum yesterday afternoon.

JUDGE FOR YOURSELF.

Which Is Better—Try An Experiment or Profit By a Plainfield Citizen's Experience.

Something new is an experiment.

Must be proved to be as represented.

The statement of a manufacturer is not convincing proof of merit.

But the endorsement of friends is.

Now supposing you had a bad back,

A lame, weak or aching one,

Would you experiment on it?

You will read of many so-called cures.

Endorsed by strangers from far-away places.

It's different when the endorsement comes from home.

Easy to prove local testimony.

Home endorsement is the proof that backs every box of Doan's Kidney Pills.

Read this case:

Thomas Haskard, 927 South Second street, Plainfield, N. J., says: "I never hesitate to endorse Doan's Kidney Pills, for my personal experience with them has shown me their merits. Doan's Kidney Pills, procured at Randolph's Drug Store, relieved me time and time again when I have been suffering from kidney trouble. I owe a great deal to them. You may continue to publish my testimonial."

For sale by all dealers. Price 50 cents. Foster-Milburn Co., Buffalo, New York, sole agents for the United States.

Remember the name—Doan's—and take no other.

SEE

WASHINGTON

PERSONALLY CONDUCTED TOURS VIA

New Jersey Central

Royal Blue Line

3 DAYS	6 DAYS
$11.35 TO $14.35	$17.35 TO $20.35
May 16-29	**May 4--18**
Leave PLAINFIELD 12.42 p. m.	Leave PLAINFIELD 8.45 a. m.

Above Rates cover all necessary expenses Varying according to Hotel selected.

For Booklets See or Write Agents

Elcia Larimer, Who Will Appear in "Just Like John," at Plainfield Theatre Next Monday Night.

Giving Just a Little More Than We Promise

That's the history of our success. It should be the foundation of every enterprise.

The most favorable and most powerful feature of any business is satisfaction. Satisfaction full and complete is our eternal aim.

As to quality and value, it goes without saying that our patrons are the recipients of both. We refuse to stock anything but the best, and we charge as little as we consistently can for it. We shall continue in these methods as long as the roof stays over us.

Millinery

That Minimizes Cost—of Worth & Beauty

Every woman may buy one of these charming Hats with the utmost confidence, because we have shopped for the latest shapes, the best materials, the trimmings that cost us plenty of time to select and good money to buy.

These we have combined for you with all the skill of our expert millinery force, and you will be amazed and delighted at the result.

Many of these models are cleverly copied from the creations of the authoritative leaders in hat making here and abroad. You will be able to satisfy your discriminating taste without sounding the depths of your pocket, or indeed hardly knowing that you have touched your pocket at all.

Correct Corsets

Enhance the Appearance of Your Costume.

On the correct Corset depends the success or failure of your Spring and Summer costumes and frocks. Therefore you can not be too careful in your selection.

The best of the Spring models are here in a most complete range of sizes. Every model is designed on the straight curveless lines—the correct fashion idea for this season.

Among the great variety of models is one for your figure. After you have been fitted with it by our expert Corsetiere you will know what real corset satisfaction is—for these new corsets are light, comfortable, plaistic and at the same time gently mold the figure in the prevailing styles. Prices range from **50c up to $5.00.**

Our Boys' Clothing Department

Is conveniently located in our Men's Section—where the boys like to come. Its entrance opens right on Park Avenue thus obviating a walk thru department store aisles. Assortments here are immense from the little fellows' sizes on up; and comprise every model, style, material and color imaginable. Every suit is perfectly tailored, thereby assuring perfect fit, durability and lasting shape retention. A comparison will prove that our low prices cannot be equaled in most New York stores.

Store For Your Money at—

Tepper's

PLAINFIELD, NEW JERSEY

Gaylè Hardware Co.

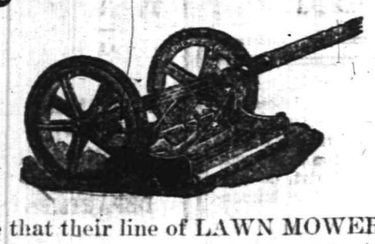

Announce that their line of LAWN MOWERS is now complete and is First-Class in every respect and invite your inspection of the following:

The MATCHLESS, Extra High-Grade.

The UNIVERSAL, Ball Bearing High Wheel at a Medium Price.

The PLAINFIELD, Old Reliable.

The YANKEE, a Good One at a Low Price.

LAWN SEED, GRASS CATCHERS, etc.

Tel. 398 Front St. and Park Ave.

EUROPE

Escorted Tours to all parts of Europe, comprising Tours de Luxe (with motor car tours) and Long and Short Vacation Tours. Also a special series at popular prices.

Special Midnight Sun and Russia Tours—Spain and Morocco Tour. Summer Tour to the Orient.

ROUND THE WORLD—$617.70 UP.

Tours de Luxe leave Westbound Aug. 23, Sept. 14, 27. Eastbound Nov. 2, 26, Jan. 4. Southbound (South Africa, Australia, New Zealand, etc.) Oct. 30.

INCLUSIVE INDEPENDENT TOURS

for individuals, families and private parties arranged for travel in Europe, America and Round the World.

SEND FOR PROGRAM DESIRED.

THOS. COOK & SON.

CHIEF AMERICAN OFFICE, 245 BROADWAY, NEW YORK.
BRANCH OFFICES:—264 Fifth Ave., 553 Fifth Ave., 2389 Broadway, New York; Boston, Philadelphia, Chicago, San Francisco, LosAngeles, Montreal, Toronto, and 140 offices ABROAD.

Cooks' Traveller's Cheques Are Good All Over the World

Hodge's Pharmacy

Y. M. C. A. BUILDING.

BELLE MEAD SWEETS.

Telephone 62.

KINDLING AND GRATE WOOD

Prompt deliveries. Orders received at

80 SOMERSET STREET.

JOHN MOBUS

P. O. Box 320 Telephone 19-F-4

Hoagland's Express

Careful and Expert.

Furniture Moving

Office 116 W. Second St. Tel. 833-W
Home Tel. 648-L.

GOLD MEDAL FLOUR

is a flour famous for its Quality. It insures good results in baking. Try it for cake, bread or biscuits. Reasonable Prices and Prompt Deliveries.

W. W. DUNN

"THE PARK GROCER"

Duer St. and Lincoln Place.

KIVANTINOS & JELLING

Successors to Alex. Lusardi.

Foreign and Domestic Fruits, Choice Confectionery, Nuts, Cigars, etc.

211 W. FRONT ST. Tel. 866-W

RUTGER COLLEGE NOTES.

New Brunswick, May 1.—The Mechanical and Electrical Engineers' Club met Monday night in the engineering building. The speakers were Professor Heck, on "The Properties of Steam;" Professor Couch, on "The Design of Arch-bar Trucks," and Henry A. Cozzens, Jr., of Newark, on "The Use of Rope for Power Transmission."

A recent issue of Science contains an appreciation of the late Dr. John B. Smith, by Dr. L. O. Howard, head of the department of Entomology of the United States Bureau of Agriculture.

Professor E. Livingston Barbour gave a recital of "David Harum" in the Kirkpatrick chapel Monday night. He was assisted by F. Marmaduke Potter, of Metuchen, on the violin, and Howard D. McKinney, accompanist. The entertainment was for the benefit of the Northfield Conference Fund of the Y. M. C. A.

The double quartet of the Glee Club will give a concert in Arion Hall, Newark, tomorrow evening. On Friday the club will sing at Nyack, N. Y.

The weather has seriously hindered athletic activities. The baseball game with N. Y. U. was not played because of rain, and the track men are hindered greatly in practise. A game will probably be played with the Catholic Club this week on Neilson Field. The first track meet of the season will be held this Saturday with Lehigh on Neilson Field. The Rutgers relay team finished fourth in its class at the University of Pennsylvania relays. On Saturday a baseball game will be played with Ursinus at New Brunswick.

POLICE ARE CALLED TO GUARD STRIKE SCENE

Perth Amboy, May 1.—Girl strikers formerly employed by the H. Kotler Company, shirtwaist makers in Park avenue, made so much trouble Monday night for strike-breakers that the policeman on duty asked for help to keep them in order today.

Comparatively few of the 150 who quit work last week have returned, but a number of girls came from South Amboy, South River and other places yesterday and were promptly employed by the company.

When the girls quit work Monday night they found the strikers waiting for them. No one was hurt, but a number of the strike-breakers were jostled from the sidewalk into muddy gutters or pools of water, and for a long distance from the factory they were followed by groups of girls hooting at and deriding them. Two policemen were detailed to patrol the vicinity of the factory today.

HENRY D. CLAYTON.

Congressman Who Proposes a Six Year Presidential Term.

Photo © by American Press Association.

FOR SIX YEAR PRESIDENCY.

Resolution to Amend Constitution Introduced In Congress.

Washington, May 1.—Representative Clayton of Alabama, chairman of the judiciary committee, introduced a house joint resolution to provide an amendment to the constitution fixing the term of office of the president of the United States at six years and making him ineligible for a second term.

Mr. Clayton said that one of the reasons he proposed this resolution was President Taft's declaration in Massachusetts that a president should not be eligible for re-election.

TWO CHILDREN BURNED; TOWN IS OBLITERATED

Fire Makes 200 Homeless In Croghan, N. Y.

Syracuse, N. Y., May 1.—The business heart of the town of Croghan, in Lewis county, twenty miles from Carthage, is practically obliterated by a fire. Twenty-nine buildings, including stores, business blocks and residences, have been destroyed. Two hundred persons are homeless in the streets, and two children are dead.

The fire started in the home of Mr. and Mrs. Clement Grounert. Mrs. Grounert had left the house for a few moments, leaving the little ones, Mary, aged three years, and Merrill, eleven months, behind. When she returned the dwelling was in flames. A stiff wind was blowing, and the fire spread to the house next door and thence across the street toward the business section. Despite efforts of the firemen, the blaze reached the business section.

It was reported from Carthage that the bodies of the Grounert children had been found in the ruins.

General Markets.

New York, May 1.

BUTTER—Strong; receipts, 8,742 packages; creamery, specials, lb., 33c.; extras, 35½c.; firsts, 34a35c.; seconds, 32a33c.; thirds, 29a31c.; state dairy, tubs, finest, 34a35c.; good to prime, 30a33c.; common to fair, 25a29c.; process, specials, 27½a28c.; extras, 26½a27c.; firsts, 25½a26c.; seconds, 24a25c.; factory, current make, firsts, 25½c.; seconds, 24½c.; thirds, 22a23½c.; packing stock, current make, No. 2, 23½c.; No. 3, 21a22c.

CHEESE—Steady; receipts, 2,295 boxes; state, whole milk, current make, specials, white, lb., 15¾c.; colored, 15½c.; average fancy, white, 15½c.; colored, 15a15¼c.; under grades, 14a14¾c.; state skims, current made, specials, white, 11½c.; colored, 11½c.; fair to choice, 9a10¾c.; undergrades, nominal, 7a8c.

EGGS—Weak; receipts, 61,218 cases; fresh gathered, extras, doz., 21½a22c.; storage packed, firsts, 20½a21½c.; regular packed, firsts, 19a20c.; seconds, 15½a16¾c.; dirties, 15½a16½c.; checks, 14a15c.; state, Pennsylvania and nearby hennery whites, fancy large, 22½a23c.; fair to good, 21a22c.; hennery browns, 21a21½c.; gathered brown and mixed colors, 19½a20c.

HAY AND STRAW—Firm; timothy, 100 lbs., $1.40a1.65; shipping, $1.30a1.35; clover, mixed, $1.30a1.55; long rye straw, $14a14.05; oat, 75a80c.; small bales, 5c. less.

DRESSED POULTRY—Fresh killed, steady; chickens, dry packed, Philadelphia broilers, 45a50c.; Pennsylvania broilers, 40a45c.; fowls, dry packed, western boxes, 14a17c.; bbls., iced, 14½a15c.; old roosters, 12½c.; spring ducks, near by, 26c.; squabs, white, dozen, $2a4.25; dark, $1.50; frozen turkeys, No. 1, 21a22c.; No. 2, 14a16c.; chickens, broilers, milk fed, 23a28c.; corn fed, 20a25c.; roasters, milk fed, 19a20½c.; corn fed, 18a18½c.; fowls, 4 and 5 lbs. each, 16c.; old roosters, 13c.; ducks, No. 1, 21a22c.; geese, No. 1, 16c.

Live Stock Markets.

Pittsburgh, May 1.

CATTLE—Supply light, market steady; choice, $8.50a8.75; prime, $8a8.40; good, $7.75a8; tidy, $7.50a7.80; fair, $6.50a7.25; common to good fat bulls, $4.50a7.25; do. cows, $3.50a6.50; heifers, $6a7.50; fresh cows and springers, $35a60.

SHEEP AND LAMBS—Supply light, market steady; prime wethers, $7.25a7.50; good mixed, $6.75a7.15; fair mixed, $5.75a6.50; culls and common, $3a4.50; spring lambs, $8a12; lambs, $5.50a9.50; veal calves, $8.50a9; heavy and thin calves, $5.50a6.50.

HOGS—Receipts fair, market steady; prime heavy hogs, heavy mixed, $8.25a8.30; mediums and heavy Yorkers, $8.25; light Yorkers, $7.75a8; pigs, $7a7.25; roughs, $7a7.35.

—Fame only comes when deserved, and then it is as inevitable as destiny, for it is destiny.—Longfellow.

—Try a Press want ad.

WILLIAM TRAVERS JEROME

Appointed by the State to Oppose Thaw's Release.

Photo © by American Press Association.

JEROME TO OPPOSE THAW.

Famous Prosecutor Retained by State to Fight Effort For Release.

Albany, N. Y., May 1.—William T. Jerome has been retained as special counsel by the state to oppose the latest move of Harry K. Thaw to get out of the State Hospital For Insane Criminals at Matteawan.

Attorney General Carmody employed Mr. Jerome because of his familiarity with all phases of the Thaw case and his experience with the work of alienists.

MEANS END OF TAFT'S CAMPAIGN, SAYS DIXON

Roosevelt Manager Says Colonel Will Win at Chicago.

Washington, May 1.—Senator Dixon, Colonel Roosevelt's manager, issued this statement after claiming that Roosevelt had carried Massachusetts by 6,000:

The result in Massachusetts settles Taft's candidacy beyond and to the exclusion of every reasonable doubt. Barometer readings of the sentiment of the Republican voters from the Atlantic to the Pacific coast tells one unbroken story. Wherever the Republican voters have been given an opportunity to express their sentiments, as in Massachusetts, Pennsylvania, Illinois, Nebraska and Oregon, it has been one unbroken line of Roosevelt victories. The revolt of the rank and file of the Republican party against Taft's leadership is overwhelming and complete. They want Roosevelt as their candidate, and they intend to nominate him as their candidate.

No political machine can live in the face of the deep seated revolt of the masses of Republican voters against the attempt to deliver them over to the support of Taft's candidacy. The Republican states of the north have spoken. Roosevelt will be nominated at Chicago on the first ballot and will be elected in November by the biggest majority ever given a presidential candidate.

The Taft headquarters refused to concede the president's defeat in Massachusetts. No statement was issued. The information of the Taft managers was that it was a neck and neck race now.

FLORIDA FOR UNDERWOOD.

Carries Preferential Primaries and Will Have Delegation.

Jacksonville, Fla., May 1.—Oscar Underwood carried the preferential primaries in this state over Governor Woodrow Wilson of New Jersey, and will have twelve more instructed delegates at the Baltimore convention.

The returns of the vote thus far reported show Underwood has run away from Wilson by a vote of probably two to one, and it may be larger.

Holland's Flowers.

The Dutch are a nation of flower lovers, skilled gardeners and inventive farmers. On canal boats, on floating river houses, around farmhouses, in humble village and great city one finds flowers, flowers, flowers. Some one has said that Holland's illustrious conquerors have been her engineers and her florists. Through this flower culture has come her wealth, for this has been one of her chief industries.—Magazine Flowers.

Like a Miracle.

"The age of miracles has gone," declared the cynic.

"No, it hasn't," said the woman. "My husband told me this morning that he noticed I was wearing last season's hat and gave me money to buy a new one."—Baltimore American.

Hadn't Heard of Any Other.

Bjones—Don't you think a talkative woman is more popular with the men than any other kind? Henpeckke—What other kind is there?—Philadelphia Record.

Rubbing It In.

"That girl I've been goin' to see ain't got no sense of humor."

"Didn't she laugh when you proposed?"—Houston Post.

BAMBERGER'S

THE ALWAYS BUSY STORE

MARKET & HALSEY STS.

Now for the Best White Sale on Record in Newark

After months of painstaking preparation, during which time we have searched the markets of two worlds for superior undermuslins, we are at last ready with our half yearly White Sale. And such a sale as it is! We shall be much surprised if all records in this department are not totally eclipsed. The merchandise involved is different from that usually offered at sale prices. Our muslin pieces—notwithstanding their lowered cost—are all regularly made; the materials are good; the workmanship is of the very highest order. The garments are all full cut, which in itself is a factor of no little importance. Much additional space has been given over to this sale and a largely augmented salesforce will be in readiness to serve you. Every article of muslinwear in our store reduced.

L. BAMBERGER & CO.

NEWARK, N. J.

POSITIVE BARGAINS

Will be found among the admirable stock that is contained in our warerooms. Since by devoting our active efforts and earnest energy to one industry we are enabled to serve you in the very best manner and on the most economical basis, it is certain therefore that from

Factory Direct to Buyer Means Very Large Savings

Kindly favor us with a call, as it will please us to entertain you and to make your visit WORTH WHILE.

Our long standing in this business is a sure testimonial that "we will treat you right."

Player-Pianos

Can be purchased of us as low as $350 and upward, and among the makes besides our own we have the Peek & Son, American Opera and Euterpe.

Payments can be adjusted in a manner that will be highly pleasing to you.

MATHUSHEK & SON PIANO CO.

310 WEST FRONT STREET, PLAINFIELD, N. J.
TUNING, RENTING, REPAIRING.

EVERYTHING AS REPRESENTED.

BROWN AND HOLLINWOOD

BONANZA

JEWELRY STORE

168 EAST FRONT STREET.

Opposite Woodhull & Martin,

NOW OPEN

Bring your repairs which will have the attention of experts.

SCHEELEIN'S VARIETY MARKET

Armour Star Hams, lb
Swift Premium Hams, lb **16c**

140 North Ave. Tel. 1974

WEAR THE ARROW SHIRT

Made to Fit

BLAIR'S SHOP 119 PARK AVE.

Plainfield Daily Press

Published Daily except Sunday, by the PLAINFIELD PRESS COMPANY. 105 North Avenue.

Entered at the Plainfield, N. J., Post-office as Second Class Mail Matter.

Leslie H. Fort and Ralph L. Morrow, Editors and Managers.

TELEPHONE PLAINFIELD 1300. Private Branch Exchange connecting all departments.

Two cents a copy. Ten cents a week. $5.00 a year in advance. Delivered by carrier or by mail. No extra charge for papers mailed to points in the U. S and Canada.

Any subscriber failing to receive a single issue will confer a favor by notifying the business office.

Advertising rates mailed on application. Copy for Change of Advertisements to ensure change for same day must be at the office by 9:00 a. m.

May 1 In American History.

1528—Panfilo de Narvez discovered the bay of Pensacola.

1898—Commodore George Dewey, U. S. N., with the Asiatic fleet, defeated the Spanish warships in Manila bay.

1910—Rear Admiral Philip Hichborn, U. S. N., retired, noted naval constructor, died in Washington; born 1839.

ASTRONOMICAL EVENTS.

(From noon today to noon tomorrow.) Sun sets 6:56, rises 4:56. May Constellations: Libra, Virgo, Leo, Cancer, Gemini, Scorpio, Sagittarius, Aquarius, Pisces, Aries, Taurus. First magnitude stars: Arcturus, Spica. Planets during May: Mercury, Venus, Mars, Jupiter, Saturn, Uranus, Neptune. Evening stars: Mars, Saturn (till the 14th). Morning stars: Venus, Jupiter, Mercury, Saturn (14th to 31st).

Plainfield, N. J., May 1, 1912.

NEW BRUNSWICK'S CLAIM.

New Brunswick, which proudly claims the title of "The City of Plenty," is going to hold an exposition during the last week of this month. It will be a "Boost New Brunswick Week" celebration and the Board of Trade which got up the affair plans to entertain thousands of visitors—so the press agent says. The promised presence of President Taft, former President Roosevelt and Governor Wilson, and some more, are announced as among the scheduled attractions.

"The celebration will be for the purpose of showing the world the marvelous industrial and commercial strength of New Brunswick and to demonstrate to new citizens and new industries that they should avail themselves of New Brunswick's advantages and hospitality," says a circular letter sent out by the Trade Board via the press agent route.

Seriously considered, New Brunswick certainly has some claims to recognition as an industrial centre if all the assertions of its Board of Trade are to be taken at face value. To quote from the circular to which reference has been made:

New Brunswick leads the world manufacturing druggist supplies; it has the two largest wall paper factories in the world; it leads all rivals in the manufacturing of rubber boots, arctics and rubber shoes, as well as soft rubber specialties; it manufactures two-thirds of all the washing blueing used on the American continent; it surpasses all rivals in the manufacturing of fine hosiery; it has the largest manufactory of musical strings in the world; it has one of the largest metal and brass specialty works in the world; its factories produce over 90 per cent. of medicated cotton and surgical bandages used in the world; it has the largest manufactory of wall paper machinery in the world; it has the largest manufacturing plant of horse shoe calks in the world; it has one of the most unique factories for cooling refrigerators and ice making machines, for homes, in the world; it manufactures over half of the knitting needles used in America; it is the home of the immense Simplex automobile works; it makes more automobile tires than any other place in the world; it has the largest brick manufacturing plant in the world; it has ten cigar factories, one of which manufactures 300,000 cigars daily and employs 1,800 hands.

THE TROLLEY TRACKS.

We must congratulate Mayor Moy in delegating Street Commissioner Andrew Gavett to make a thorough inspection of the local trolley service, rolling stock and trackage. By virtue of an ordinance recently enacted he is empowered to appoint one to do this work of investigation and he could not have made a better choice.

The Public Service Railway Company "with hat in hand" as usual is telling the Common Council that to improve the service more privileges are needed. Some years ago the same company assured Mayor Fisk that new cars would be placed on the local lines if the city would only grant the corporation the privilege of double tracking in the business section. It was also agreed that there should be a money consideration for brick paving between these double tracks. The money was paid and the privilege was granted. The new cars however never came. The agreement, which Mayor Fisk announced at the time regarding new cars, was only a verbal one he stated. It was never fulfilled. After the lapse of two years, the P. S. R. representatives denied that it was ever made. Old ramshackle cars were painted over and are still doing service. The condition of the rolling stock is no worse than the trackage in some parts of the community. True, the company is now improving its West Fourth street line. If it follows up its work on other lines, well and good. But will the company do it? The Netherwood and the Arlington avenue lines' tracks both are far below what they should be. Many believe that the unnecessary and unpleasant noise caused by the cars as they speed along the tracks is caused by the wheels or motors. Such is not the case. It is due almost entirely to the condition of the tracks.

Before the Common Council grants any more favors to the P. S. R. it should see to it that the tracks throughout the city are put in proper condition.

Merchants using weighing or measuring devices not properly sealed according to the provisions of the Prince law which went into effect today, are liable to prosecution. As superintendent for Union county of the department of weights and measures, A. W. Schwartz, of Elizabeth, has shown a very decided inclination to "drop in" at stores when least expected, it behooves the shopkeepers to get busy and fulfill the requirements of the law if they have not already done so. Even though the instrument may be entirely correct, if a dealer even have in his possession a device that has not been properly sealed he lays himself open to swift and possibly drastic prosecution.

For the proper regulation of the canning industry, the New Jersey Board of Health has adopted a new set of rules. One of these prescribes that on and after November 1, tomatoes offered for sale by the canners will be deemed adulterated if they show the presence of added water or pulp. We presume, however, that the canners will be permitted to add any amount of water to their stock.

Both on the hoof and in the retail shop, the price of fresh meat is the highest now at the Chicago market, which means therefore the whole east, than it has been in years. Coal and provisions and mostly all living expenses have reached the top notch. Is it any wonder therefore that there is unrest all over the country?

Despite the big ice crop this last winter, the retail price, according to report, is to be shoved up to forty-five cents a hundred pounds.

FINE LUNCHEON SERVED BY WARREN CHAPEL C. E.

The Junior Christian Endeavor Society of Warren chapel made its initial bow as a luncheon given yesterday, and succeeded in establishing a most excellent reputation. The members attended to all the details with the adeptness of older people, serving eighty persons in all. A profit of about $25 was netted to be applied to the Juniors' missionary fund.

The luncheon comprised a most appetizing menu and was prepared directly under the direction of Miss Martha Marx, of New York. Five of the girls acted as waitresses, these being Bertha Bodine, Letha Hoagland, Ethel Hall, Madeline Layton and Bertha Martin. Mrs. Lewis Ely, superintendent of the Junior C. E. s., received the attendants, assisted by Mrs. George Compballe and Mrs. J. O. McKelvey. Clarence Higgins and George Hall also gave assistance in various ways.

FLORA HARDAWAY.

The death of Flora Hardaway, the eighteenth months old daughter of Mr. and Mrs. Hardaway, of West Fourth street, occurred at the home of her parents this morning. The funeral will be held Friday morning, with Rev. E. W. Roberts, of the Shiloh Baptist church, officiating. Burial will be in the Methodist cemetery.

Miss Majorie Clark, of East Ninth street, is convalescent after a severe attack of the measles.

—Interested in outdoor life? Read the gossip on the Press sporting page.

TAFT AND 'T. R.' EVEN IN MASS.

Each Captures Eighteen of the Total Delegation From the Bay State.

CLARK BEATS WILSON

The Incomplete Returns Give Taft 84,948 Votes and Roosevelt 79,564—Clark 32,972 and Wilson 14,859.

Boston, May 1.—Revised returns on the Presidential preference primary from 1,040 of the 1,080 election districts in the State give:

Taft, 84,948; Roosevelt, 79,564; La Follette, 1,960. Taft's lead, 5,384.

Clark, 32,972; Wilson, 14,859. Clark's lead 18,113.

Delegates at large: Group headed by Baxter and pledged to Roosevelt 82,687; group headed by Crane and pledged to Taft, 74,835.

It is expected that the Roosevelt delegates who appeared on the ballot as for Theodore Roosevelt will vote for the Colonel and disregard Taft's preferential majority.

At 9:45 o'clock it was announced that Taft and Roosevelt each had 18 delegates.

Speaker Champ Clark had a walkover with the assistance of the Boston Democratic machine. He swept Boston by 8,421 votes and throughout the State beat Governor Wilson by from two and three to one. The entire Democratic State Committee slate was elected.

Ballot Confusion Costly to Taft.

Owing to the presence on the ballot of nine names for delegate at large, all pledged to Taft, the regular slate, headed by Senator W. Murray Crane and former Governor John L. Bates, appears to have been defeated by the Roosevelt delegates.

The Roosevelt victory in the matter of delegates at large was due to the name of Frank Seiberlich being sandwiched in on the ballot between group one, consisting of eight names pledged to Roosevelt as delegates at large, and group three, comprising eight names pledged to Taft. Seiberlich was also pledged to Taft, but his name on the ballot caused endless confusion and substantial loss for the Taft delegates. In nearly all the polling places heard from Taft delegates ballots were invalidated by voters marking for Seiberlich as well as for the eight regular candidates. In each case the Taft preferential vote was counted, but the vote for his delegation was thrown out. The voters in their haste neglected to heed the instructions to vote for eight and marked every name pledged to Taft.

Lodge's Town For Taft.

Although Senator Lodge was silent in the campaign, his town of Nahant gave a two to one vote against the senator's old time friend, Roosevelt.

The first returns from the district of Congressman Gardner, the militant Taft leader, came from the town of Essex, which gave Roosevelt 90 to 43 for Taft. Wilbraham, on the other hand, which is in the special sphere of Senator Crane's influence, gave Taft 54 to 18 for Roosevelt.

The Back Bay silk stockings of Ward 11 saved Boston for the president, his majority in that ward being 852, which is larger than his majority in the city.

Despite the strenuous campaign waged by the two Republican candidates for the presidential nomination and the fact that Massachusetts had been looked upon as a pivotal state in this contest, the voting was light.

Clark Easy Winner.

Champ Clark won in a canter over Wilson, and La Follette was scarcely heard from. The speaker of the house beat the governor of New Jersey by 8,500 in Boston, but in the west of the state it was not quite as bad. The vote was light all over the state, probably not more than 40 or 45 per cent of the total strength of the state being cast. In many places the polls were not closed until 9 o'clock.

SCHOOL ENTERTAINMENT.

The teachers and pupils of the Washington School will conduct an entertainment in the school auditorium tomorrow afternoon and evening. An admission fee of ten cents for children and twenty-five cents for adults will be charged, the proceeds to be added to the fund being raised to secure a concert phonograph for the school. The program arranged is sure to be enjoyed and includes twenty minutes of stereopticon views of scenes in foreign lands, explained by Dr. Henry M. Maxson, and a phonograph concert of classical and popular numbers. The records will include selections by Caruso, Scotti, Tetrazzini and Lauder and Sousa and Pryor's bands.

Rev. Gilbert Lovell, who recently returned from China, will given an illustrated lecture on "China" at the regular weekly missionary prayer meeting in Warren chapel tonight. A large number of excellent slides, taken personally by Mr. Lovell, will be shown.

—The Blue Mound Sun says a shabby pair of trousers often covers a warm and honest heart. Probably true when papa's pants have to be worn by Willie.—Kansas City Journal.

—Neuman Bros. will offer for tomorrow's trade a large supply of choice Jersey asparagus.

"IMPORTANT TO MEN"

Furnishing's at Dry Goods Prices

Whereby you Save at Least 25 per cent

How's that you say. Well, in the first place an Exclusive Furnishing Store has only the one line to sell and has to make all their profit on that one line, whereas we with our kindred lines don't have to depend upon any particular one and are satisfied with a small average profit. But, you say I have to pay a quarter for sox, a half dollar for an undershirt or a dollar for a shirt, just the same as if I had bought it anywhere else. True, but we offer you a better article for the price than you get elsewhere. A large shirt manufacturer is a member of our company, one of the largest neckwear makers is also interested in this concern, and it stands to reason that we are in a better position than the other fellow when the plum tree is shaken. Then again we are one of a chain of stores controlled by this company, and are very large buyers; we get the very best prices obtainable and the savings we make, you get the benefit of. But what's the use of talking. The proof of the "Puddin'" is the eating. The very next time you want Furnishings of any sort, "Get the habit" and come here. You'll become like everybody else, a steady customer. The Men's Department is just to the left as you step in the door.

NEMO SELF-REDUCING CORSETS

The greatest figure reducing Corsets ever made.

In Model No. 319 the "Nemo Self-Reducing" front reduces and supports the abdomen, while the broad bands of "Lastikops Webbing" at the bottom of the long skirt produce the fashionable slender-hip effect and turn the corset edge inward, so that the ends of the bones and steels do not show through even the thinnest dress. Your gown fits closely and smoothly when you are standing, and when you sit down the semi-elastic hip-confining bands of "Lastikops Webbing" expand enough to give you complete ease, and the corset doesn't "side-up." Try a "Nemo" once and you won't buy any other kind. They sell at $3.00

The Royal SHIRT-WAISTS PERFECT IN EVERY DETAIL — **New Lingerie Waists**

The famous "Royal" make, made of fine Lawn, Batiste and Voile. The very newest models. High and low neck; some elegantly trimmed with lace and embroidery; others more dainty in fine tucks and corded effects $1.00, $1.25, $1.50, $1.98

Tailor Waists of Pure Irish Linen; plain and pleated effects at $1.00 and $1.25.

THE MIRROR CANDIES NEW YORK — **For Several Weeks** we have been telling you about the

FAMOUS "MIRROR" CANDIES

For which we are the exclusive selling agents for Plainfield and vicinity. The talk has been chiefly about "Purety and Quality," now we want to say something about the candies themselves.

"MIRROR CHOCOLATES"

Are the product of the best selected cocoa beans and are made under the most skilled methods with the aid of the latest appliances obtainable.

"MIRROR HARD CANDIES"

are put up in round moisture-proof sealed boxes, thus overcoming the difficulty heretofore experienced in putting up these much desired candies in package form so that they would reach customers in good condition. The merit of

"THE MIRROR CANDIES"

is a self evident truth; their economy, quality for quality and price for price is a demonstrable fact.

IMPORTANT MILLINERY ANNOUNCEMENT.

"HATS TRIMMED FREE."

This week we will trim free of charge any hat you may select and the trimmings. This means much when you consider the fact that we have the largest and best selection of Untrimmed Hats and millinery trimmings in town, and at the same time our prices are most reasonable and you are assured of the most skilled workmanship. Be sure and take advantage of this excellent offer.

Insure Your Sox

Are your socks *insured?* Wear "Holeproof" Sox. They are *insured.*

The "Holeproof" *guarantee* is—Buy six pairs of "Holeproof" Sox for $2.00 and if any or all of them come to holes or need darning in six months we will replace them FREE of charge.

Holeproof Sox

are made in medium and light weights—sizes 9½ to 12—in black, light and dark tan, pearl gray and navy blue—all fast colors. "Holeproof" Sox do not "crock," "rust" nor fade. They do not shrink nor stretch. Wear them once and you will never wear any other kind.

Come see our stock. And—remember "Holeproof" Sox are guaranteed to wear six months or you get new ones FREE.

SIX PAIRS IN A BOX FOR $1.50.

OSTERMOOR MATTRESSES — *Woodhull & Martin Co.* — **BUTTERICK PATTERNS**

FOREIGN MOTORCYCLES MUST BE REGISTERED

Decision Rendered by Att'y-Gen. Upholds Motor Vehicle Dept.

(Special from Staff Correspondent.)

Trenton, May 1.—Motorcycles owned by residents of the State of New York do not come within the purview of the new automobile reciprocity law, and therefore must be registered in this State the same as before the new law was passed. This is the substance of an opinion just rendered to State Motor Vehicle Commissioner J. B. R. Smith, by Assistant Attorney General Gaskill. The decision sustains a ruling already made by Commissioner Smith.

The New York law does not provide for the registration of motorcycles and the issuing to their owners of a registration number for display and identification. The new reciprocity statute provides that motor vehicles to get the fifteen day free privileges in this State, must be duly registered in their State, and as motorcycles are not registered in New York, they cannot be given the free privilege in New Jersey.

THE WOMEN AT MARKET.

The fad for doing their own marketing which has started among some of the "swell" society ladies of New York is accompanied by entertaining incidents. The Tribune says stallkeepers in Washington Market have not yet gotten over the visit paid by a contingent of this sort. "They were nice, perfect ladies, all of them," one of the oldest marketmen in the building told a reporter, "but what some of them knew about marketing, or, rather, what they didn't know, was amazing. Why, one of the ladies, pretty as a picture, came to my stand and, pointing to a smoked ham, said: 'Please let me have two veal cutlets off this.' Another of them went to Jerry's stand over there and said: 'I want a sirloin steak from that lovely piece,' motioning to a neck of beef hanging on a hook. There was another here who wanted some spareribs from a hind quarter of lamb. Can you beat it?"

CHINESE INGENUITY.

"I hope our dear old Dr. Wu Ting Fang is on the right side in these Chinese troubles," said a diplomat at a dinner in Washington, according to the Star.

"Dr. Wu," he continued, "used to tell me many illuminating anecdotes about the Chinese character. I remember one about ingenuity.

"A Chinaman, the anecdote ran, found his wife lying dead on a field one morning. A tiger had killed her.

"The Chinaman went home, procured some arsenic and, returning to the field, sprinkled it over the corpse.

"The next day the tiger's dead body lay beside the woman's. The Chinaman sold the tiger's skin to a mandarin and its body to a physician to make fear-cure powders, and with the proceeds he was able to buy a younger wife."

THE HUMAN EQUATION.

"I don't see how it is," Jenkins began, eyeing the tramp and his performing dog with frank envy. "Here is this mongrel of yours doing all these tricks, and there is my dog with a pedigree a yard long that can't be taught a single thing! I've hammered at it until I'm tired, and he can't even be trusted to roll over when he's told to."

"Well, sir, 'tain't so much the dog," the tramp replied, confidentially. "You have to know more'n he does, or you can't learn him anything."—Youth's Companion.

—Freddy—"What is the stock exchange, pa?" His Pa—"The stock exchange, my son, is a place where a man is apt to exchange a stock of money for a stock of experience."—Boston Record.

THE STATE TRUST COMPANY.

Real Estate Department.

This Company has a list of very desirable properties both in town and in the adjoining country for sale and rent.

We offer our services to anyone desiring to rent or purchase.

REAL ESTATE

FARM FOR SALE—Containing 56 acres, 9 room house with bath all in splendid condition; large barns. Plenty of fruit also large pear orchard. This property is located on macadamized road about 3 miles from New Brunswick. Price $11,000. For further information apply to

EDMUND RUSHMORE

Singer Building, New York — 212 Park Avenue, Plainfield

Dickens' Humanness.

The best part of Charles Dickens, the great novelist, was the humanness of him, coming out in the tender pathos with which he streaked the funny side of life. Primarily a humorist, he was, like many another humorist, a humanist too. Dickens came out of that lower London life, one-third grotesque, one-third pitiful, one-third heroic, which he pictured in his writings. He had lived the struggles of Oliver Twist, of David Copperfield and of Philip in "Great Expectations." That was the reason why he was able to lay hold of people's hearts when he described those deathless persons.—New York Mail.

Tit For Tat.

Mrs. Jenkins was standing before the mirror arranging her thin hair when her baldheaded husband entered the room.

"Say, Emily," he began, "why don't you do your hair the way you used to?"

"Why don't you?" reported Mrs. Jenkins.—Lippincott's.

Unconsciousness.

"She's the most unconscious girl I ever saw."

"Well, why shouldn't she be? She's pretty and knows it. She's clever and knows it, and she's good and knows it. What has she to be conscious of?"—Exchange.

—Advertise in the Daily Press.

—Great business getters—Press advs.

ORGANIZED 1864

THE FIRST NATIONAL BANK OF PLAINFIELD.

A COMMERCIAL BANK WITH SAVINGS and SAFE DEPOSIT DEPARTMENTS.

FOUR PER CENT. INTEREST PAID ON SAVINGS ACCOUNTS.

Headquarters for **Gibson's** RYE. E. C. Wescott, 115 East Front Street.

RITZ Inc. BABCOCK BUILDING CANDIES, ICE CREAM, DAINTY LUNCH

CITY NATIONAL BANK PLAINFIELD, N.J. ORGANIZED 1875

It Is Good Business Judgment

To have an account with the City National Bank.

It safeguards your finances, adds prestige to your commercial standing and supplies a banking service noted for its efficiency.

Accounts subject to check are invited.

4% Interest paid on Savings Accounts.

3% Interest on Daily Balances of $500 or more, subject to check

Capital $150,000.00 — Surplus and Profits $285,000.00 (all earned)

THE CHRISTMAN
PLAYER-ACTION

(Showing action drawn out for playing.)

Represents the LATEST, connects direct with keys, producing the most artistic, human touch effect. Can be installed in the piano right in your home.

Demonstrations at Kolb's Ice Cream Parlor, 112 West Front street.

E. D. YOUNG, AGENT.

Also Tuning, Repairing and Regulating of Pianos, Players and Organs. 1135 West Front St. 'Phone 944-W.

New Jersey Central

TRAINS LEAVE PLAINFIELD.

For New York—2.16, 3.41, 5.41, 5.36, 5.57, 6.27, 6.55, 7.22, 7.26, 7.44, 7.46, 7.55, 7.58, 8.12, 8.30, 8.36, 8.43, 9.29, 9.53, 10.20, 11.20, 11.52 a. m., 12.28, 12.58, 1.47, 2.32, 2.55, 3.17, 3.48, 4.12, 4.36, 5.45, 6.29, 6.40, 7.35, 8.00, 8.27, 9.27, 9.30, 10.15, 10.36, 11.28 p. m. Sunday—2.10, 3.41, 5.41, 7.23, 7.58, 8.52, 9.34, 9.42, 10.37, 11.52 a. m., 12.37, 12.58, 1.26, 2.01, 2.39, 2.55, 3.24, 4.39, 5.34, 6.25, 6.57, 8.14, 8.27, 8.35, 9.42, 10.28, 10.36 p. m.

For Newark—5.36, 6.27, (7.05 through train to Newark), 7.46, 8.36, 9.29, 10.20, 11.20 a. m., 12.28, 12.58, 2.32, 2.55, 4.12, 4.33, 5.43, 6.29, 7.35, 8.27, 9.30, 10.36 p. m. Sunday—7.23, 8.52, 9.24, 10.37 a. m., 12.33, 1.26, 2.39, 3.24, 4.29, 5.34, 7.14, 8.13, 8.35, 9.42, 10.36 p. m.

For Easton, Bethlehem, Allentown and Mauch Chunk—5.18, *8.17, 9.43, 11.19 a. m., 2.00, 5.33, xx5.43, (6.59 p. m., Easton only). Sunday—5.45, 10.24 a. m., 1.58 xx5.43, 7.05 p. m.

For Wilkesbarre and Scranton—5.18 9.43 a. m., 5.43 p. m. Sunday—5.45, 10.24 a. m., 5.42 p. m.

For Long Branch and Asbury Park, etc —3.41, 8.12, 11.20 a. m., (12.28 Saturdays only), 4.12, 4.36, 6.29, 8.27, 11.28 p. m. Sunday—3.41, 8.52 a. m., 3.24, 8.13 p. m.

For Lakewood and Atlantic City—3.41, (9.29, 12.28, Saturdays only), 12.58, 3.17, *6.29 p. m., Lakewood only. Sunday—(7.58 Lakewood only), 9.42 a. m., 2.01 p. m.

For Philadelphia—6.43 7.39, 8.45, 8.51 10.24, 11.53 a.m., 12.43, 2.46, 2.56, 5.13 6.44, 7.42, 8.47, 9.46, 10.48 p. m., 1.20 a. m Sunday—8.45, 9.56, 10.43, 11.42 a. m. 12.42, 1.44, 2.45, 3.42, 4.38, 4.55, 6.38, 6.44 7.42, 8.47, 9.46, 10.54, 11.54 p. m., 1.20 a. m.

For Baltimore and Washington. Daily —8.45, 10.43 a. m., 12.42, 2.45, 6.44, 7.42 p. m.

*Saturdays only.
xxExcept Easton and Bethlehem.
*Except Mauch Chunk.

W. G. BESLER, Vice-Pres. & Gen. Mgr. W. C. HOPE, G. P. A.
2-24-12

WE ARE EYE SPECIALISTS

Making the eye and its needs our study. We especially invite those who may have been improperly fitted elsewhere to take advantage of our skill. Come in at once and have your eyes examined FREE. Your eyesight is too precious to be trifled with.

STILES & CO.
PHILADELPHIA EYE SPECIALISTS
at 107 East Front Street, Every Thursday.
Hours 10:30 a. m. to 5:00 p. m.

WALKS
We Construct Them
Trap Rock, Cement
Experience
R. G. BUSH
Tel. Con. 743-5 South Ave

A. H. ENANDER
Sanitary Plumbing, Gas Fitting
Steam and Hot Water Heating.
Contractor for Sewer Connections
125 WATCHUNG AVE.

JOHN WINZENRIED'S
Storage Warehouse
316-318 WEST FRONT ST.
Separate Rooms—Clean and Dry.
Furniture removed with care
Tel. 640-R. Residence 312 Lee Place

VAIL BROS.
Plumbing, Tinning and Heating
Satisfaction Guaranteed.
General Repairing a Specialty.
Night service promptly attended to
Phone 1067-W. 123 Duer St

HENRY WIERENGA
FURNITURE, FREIGHT, BAGGAGE
EXPRESS AND RIGGER.
PIANO MOVING A SPECIALTY
Residence 'Phone 527-J.

COAL DEALERS.

RICHARD PARROTT, Jr.
BEST QUALITY
LEHIGH COAL
686 SO. 2nd STREET
Phone 15[illegible]9

TRY
TEMPLE'S
COAL
674 So. 2nd St. Tel. 231

TenEyck & Harris,
Dealers in
LEHIGH VALLEY COAL
Office Rowley's Drug Store, 218 W. Front St. Tel. 2081-J-2.

TenEyck & Kelley
COAL
741 South Ave. Tel. 1155

GEO. D. STEVENS
COAL
747 WEST FRONT ST.

R. L. CLINE
(Successor to C. H. Rugg & Co.)
BEST QUALITY LEHIGH COAL
Yard and office 432 W. 3d St. Tel. 92

N. MEYERS & SONS
COAL
COKE AND WOOD
Office Tel. 1152-w Yard Tel. 1911-w
21 Watchung Av. 4th & Washington Sts

HOTELS.

WHEN IN PLAINFIELD, N. J. STOP AT
The QUEEN CITY HOTEL
All Newly Furnished. A la Carte Service Unsurpassed.
P. FLOERSCH, Prop.
W. M. FLOERSCH, Mgr.

HOTEL WALDORF
EAST FRONT STREET.
HENRY WINDHAM, Prop.
Gottfried Kruger's Extra Beer on draught. Imported Wines, Liquors and Cigars. Hotel accommodations and private Dining-Room.

Hotel Somerset
Under New Management.
Newly Painted and Papered throughout. Table Board and Rooms by Day or Week.
W. G. FEASTER, Proprietor.
97 Somerset St. Tel. 692-L.

G. J. WEINMAN
CAFE
213 Park Ave. Tel. 1527

HOTEL KENSINGTON
NORTH AVENUE
UNDER NEW MANAGEMENT.
House Thoroughly Renovated.
SUNDAY DINNER From 12:30 to 2 p. m. 50c

PARQUET FLOORS
Make Your Home Beautiful by laying Hardwood or PARQUET FLOORS. Replace your worn carpets by these handsome floors, and your home becomes more cozy and far more sanitary.
These floors in any design cost about the same as good carpets, but they will last a lifetime, and their handsome appearance always adds to the comfort of your home.
In store show windows these floors add elegance to the most attractive display.
Finishing supplies always on hand. Refinishing a specialty.
Estimates cheerfully furnished.
GEO. E. WATT
150 NORTH AVE. TEL. 333-W
Four Years at Present Address

C. W. M. Harrison
LANDSCAPE ARCHITECT
Established 1900.
934 West Front St. 'Phone 1636-L.
4 3 1mo

E. B. MAYNARD'S
Tonsorial Parlors. Electrical Massage for Face and Hair. First-class Work. Children's Hair Cutting a Specialty.
Tel. No. 754-R. 141 North Avenue

ON YOUR WAY
to the station stop and see Alex Stills the Barber, who has opened an up-to date shop on Depot Park, near East bound Station. Special attention to children. 'Phone 322-J.

—Advertise in the Daily Press.

Now for better and easier cooking
The Newport Range cannot be surpassed as a real kitchen help. It is made primarily to lighten the housewife's work and this it has done. All Newport ranges are built by the
BOYNTON FURNACE CO.

Some cooks like the fire box on the right-hand side, some on the left—to meet these likes the *Newport* has it on either side. It embodies all of the better features of the old-style ranges and all the newest appliances, too—making it the most modern and complete kitchen range possible. The
Newport Coal and Gas Range
is built with either double or single oven. Its dampers are accessible. Waterback is large and effective. It is easy to clean.
Your dealer will tell you of its other numerous advantages.
Boynton Furnace Co.
37th St., near Broadway
New York

Yes Sir
When you drink Bartholomay's you're drinking beer that's fit for a king.
Bartholomay
Rochester
Beer or Ale
sparkles with good health. For over half a century it has been famous as a brew of surpassing excellence, a delight to the palate, a creator of cheerfulness.
Order a case for home use
DISTRIBUTED BY
HENRY HAURAND
68 Somerset St.
Tel. 279.

PIXIE PLANTS
A 20th Century Marvel!
GROWN IN 48 HOURS
For a child nothing is more interesting
William H. Olmsted
"THE HUSTLER"
331 Watchung Ave.
Stationer Newsdealer
Best delivery service and newspapers in the city.

Dr. Mandeville
SPECIALIST
I have MOVED into my new office ROOM 703, in the Wiss Building, 571 Broad street, Newark, N. J., directly next door to my old offices.
Take elevator to room 703.
Over twenty-five years experience in Newark as a Specialist in all Nervous and Chronic Diseases. ADVICE FREE.
Bring this Ad and get a TRIAL TREATMENT absolutely FREE.
Office open 2 to 4 p. m.—5 to 8 p. m.
Also Tuesday and Friday Mornings 9 to 11.
Office closed SUNDAY ONLY.

IN WOMAN'S REALM

MODISH MATTERS.

Scalloped Collars For Coats and Frocks Are Smart.

Odd shaped collars with scalloped edges are much in favor. These are worn with the one piece dress or separate blouse.

A neat little morning hat with a helmet crown and curled brim made of sapphire blue straw has a couple of lime green feathers upon it and no other trimming at all—a curious combination of dyes, but quite pleasing.

Another model is of the beret shape, developed in a chip of a steel gray

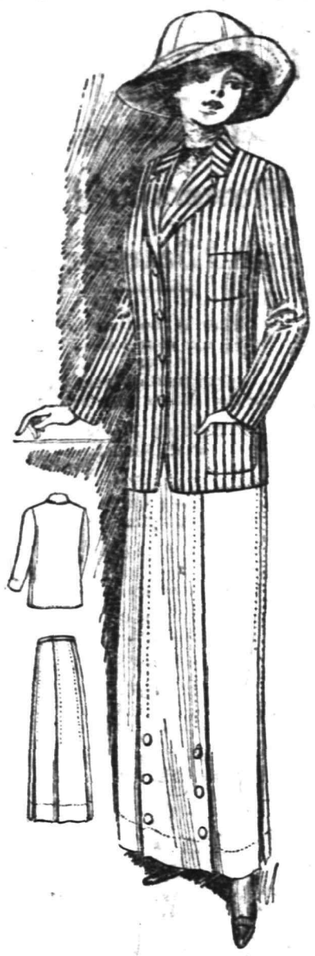

THE NEW BLAZER COAT.

shade. On the drooping side of the crown is plastered a perfectly flat bunch of roses surrounded by leaves. The flowers look as if they had been pressed in a book.

Blazers or outing coats make very smart wraps for summer days. The blazer illustrated is exceedingly good style and is best when made of striped woolen material.

JUDIC CHOLLET.

This May Manton pattern is cut in sizes from 34 to 44 inches bust measure. Send 10 cents to this office, giving number, 7408, and it will be promptly forwarded to you by mail. If in haste send an additional two cent stamp for letter postage. When ordering use coupon.

No..... Size.....

Name .....

Address .....

.....

The KITCHEN CUPBOARD

CHOCOLATE PUDDINGS.

CHOCOLATE is nourishing. In the spring, when we need something special to repair the system, it should often be on the bill of fare. People who care for it no other way will take it in puddings.

Steamed Chocolate Pudding.—Take a third of a cup of butter, a cup and two tablespoonfuls of sugar and two eggs beaten until light. Mix these. Sift together a cup and a half of flour, half a teaspoonful of baking soda and a teaspoonful of cream tartar. Add these to the other mixture with three-quarters of a cup of milk, stirring the two alternately. Melt two ounces of chocolate and add to the pudding. Flavor with two teaspoonfuls of vanilla. Pour into a dish and steam for two hours. Serve with hard sauce.

Bread and Chocolate.

Chocolate Pudding with Crumbs.—Take a quarter of a pound of chocolate, half a pint of milk, an ounce of sugar, four eggs, six ounces of bread crumbs, half a teaspoonful of vanilla. Break up the chocolate and dissolve it in the milk over gentle heat. Melt the butter, add the breadcrumbs and moisten with the milk and chocolate. Stir until the batter does not stick to the sides of the pan. Then let it cool, and stir in first the yolks and then the whites of the eggs beaten to a stiff froth. Pour into a buttered mold and steam for an hour and a half. Serve with chocolate sauce or cream.

An Attractive Dish.

Chocolate Mold.—Take a quart of fresh milk. Moisten with it four tablespoonfuls of cornstarch. Heat the remainder and stir the cornstarch into it; then return to the fire and boil for a quarter of an hour. Stir in three tablespoonfuls of sugar, two ounces of dissolved chocolate and a dash of vanilla essence. Take off the fire and add three well beaten eggs and a dash of caramel. Pour into a wetted mold and let it stand until cold. Pour custard round it when served.

Made With Gelatin.

Chocolate Dainty.—Beat the yolks of three eggs and two whole eggs in two ounces of powdered sugar. Add to them gradually one and a half pints of boiling milk and three ounces of chocolate which has been dissolved in a cup in the oven.

Put the mixture in a double saucepan over the fire and stir till the custard thickens; then add three-quarters of an ounce of gelatin which has previously been soaked in a little water and afterward dissolved.

Pass the custard through a strainer into a basin and let it cool and then add half a pint of whipped cream. Mix all together and pour at once into a mold. Put into a cool place and turn out carefully when wanted.

Anna Thompson.

THE NEWEST STYLE.

Successor of the Famous Hobble Skirt.

DRESSY GOWN WITH PANNIER EFFECT.

Women who balked at the hobble skirt are grasping with scarcely less intense emotion at its successor, the bunched out pannier skirt.

All sorts of bewildering and astonishing comments have been made by the fashion makers about this style. Some of them say it reminds them of the pictures of the bodiced and panniered skirts worn in England in the days of Queen Elizabeth.

Experts say the new skirt conceals the lines of the figure so provokingly that it would be hard to guess without scales within fifty pounds of the actual weight of the wearer.

The pannier effect is conservatively treated in the smart gown illustrated, which is of smoke gray satin meteor. The back jabot that forms a shawl cape is very unique.

Summer Belongings of Net and Lace.

The simple summer frock of dimity or linen is made distinctive and out of the ordinary by handmade accessories of the type pictured here. The fichu with a net frill has a net bow

COLLAR AND CUFF SET OF VAL LACE.

at the front. This back view illustrates how the lace and frill are caught with a knot of the net at the back of the waist line. The collar and cuffs of all over val lace are finished with plaitings of point d'esprit.

Styles in Shoes.

Judging from the shoes displayed at the spring openings, the Cuban or military heel is as popular as ever and will be worn on all occasions when it isn't discarded in favor of the Louis Quinze. The latter is little used for street wear, although it is considered the smartest model for every variety of evening slipper.

The short vamp and the medium round toe are out of fashion. The modish foot must be dressed in a manner to make it appear long, narrow and highly arched, and the woman whose feet are short and chubby must buy shoes a couple of sizes too long, stuff out the toes and wear some sort of arch supporter to increase the apparent height of the instep.

ROYAL
BAKING-POWDER
Absolutely Pure

MAKES HOME BAKING EASY

Light Biscuit
Delicious Cake
Dainty Pastries
Fine Puddings
Flaky Crusts

The only Baking Powder made from Royal Grape Cream of Tartar

VOTES FOR WOMEN

Conducted by the Equal Suffrage League of Plainfield and North Plainfield.

CONTRIBUTING EDITORS.

Mrs. Edward F. Feickert, Mrs. Louise Bryan Dorr, Mrs. Champlain L. Riley, Mrs. Vernona Henry and Miss Zoe Bateman.

EDITOR FOR TODAY
Grace Savage Selden.

WHY JERSEY WOMEN WANT THE VOTE.

Of course no one for a moment expected that the franchise test case brought before the courts recently by two Jersey women would be decided otherwise than it was. The test was merely a sign of the times; an effort on the part of two women willing to be factors in the problem that is working itself out the world over from Pekin to Plainfield.

The important point is not that the case wast lost but that it was brought. A beginning has been made in Jersey as elsewhere, and the local instance is only one of the many indications upon which Mrs. Blatch bases her prophecy that women will vote in all our states within the next fifteen years.

It is a short-sighted enthusiasm that expects the triumph of votes for women to bring the millenium in Jersey or anywhere else. But there are certain conditions that surely would be bettered.

Almost one-third of our State population consists of women and children who work in factories or business houses. There is no such thing as "equal pay for equal work" among the men and women employes or even among teachers, or in any of the other callings. For instance, a woman truant officer receives $600 a year, while a man in the same capacity is paid $900. This, regardless of the fact that as a rule, women are better at rounding up the delinquents and working real reform in the mental attitude of the lawless boys and girls.

There are nearly 70,000 working women in our State, and not one of them has the slightest right to any share in regulation of her working hours, the sanitary conditions under which she works or the dangers of injury and accident to which she may be exposed.

Wouldn't this be different if these Jersey working women could vote?

There are over 7,000 working children in Jersey. No educational test is required of a child in order to obtain his working certificate. The Compulsory Education Law states that a child must be above fifteen years of age and have completed a grammar school course—exceptions to be made in the cases of children of fourteen when it is proved that his employment is a necessity. But there is no compulsory appointment of truant officers or a yearly school census, hence the Compulsory Education Law, fine as it sounds, is a dead letter.

Boys and girls of sixteen are permitted to work all night in factories.

Boys and girls of fifteen can work all day in factories.

Boys and girls under sixteen can work fifty-eight hours a week in business houses, from 7 a. m. till 7 p. m.; one evening a week till 9, and during the ten days before Christmas till 10 o'clock.

There is no law at all regulating the employment of children in telegraph offices, restaurants, hotels, apartment houses; no law regulating the ages and hours for messenger and news boys.

It is the fathers of these working boys and girls who are responsible for the laws or lack of laws affecting their children's health and morals. Isn't it probable that if the mothers too had some voice in the matter these conditions would be improved?

Not long ago the writer attended a parish meeting where voting for church trustees was in order. Some of the young women who were eighteen years of age and church members came forward to deposit their ballots. But the president of the society, a lawyer, handed down the decision that in order for these young women to vote they must be of full legal age which in this case he interpreted to be twenty-one, and their votes were rejected.

The age of consent in New Jersey is sixteen.

A New Jersey girl cannot enter into honorable marriage (without the consent of parent or guardian) until she is eighteen.

She cannot legally make a will until she is twenty-one.

She cannot legally buy or sell property until she is twenty-one.

She cannot vote for a trustee of the church to which she belongs until she is twenty-one.

All these things require mature judgments. But she may legally consent to the bartering or throwing away of her most priceless possession at the early age of sixteen.

The New Jersey fathers have fixed these matters by law for their daughters. It would seem as if the much mooted "chivalry" of man—even the "chivalry" of father for daughter—were a negligible quantity just here.

Isn't it probable that if the mothers of these daughters helped make the laws there would be a different standard of values?

The New Jersey father having established these laws for his boys and girls, then goes a step further and makes himself sole guardian of his children. He has absolute power under law to separate the children from each other and from their mother if he chooses. Ten years ago such a state of things existed in Massachusetts, and one mother, frenzied by the father's repeated threats to take her children from her, killed them all—six in number, and then tried to take her own life. Then Massachusetts woke up to the fact that "a chain is no stronger than its weakest link" and a joint guardianship law was passed. But here in New Jersey the mother has no right over her children during the father's life-time.

Naturally enough if the mother had the opportunity she would secure for herself a share in the legal claim upon her own children.

Kate Douglass Wiggins tells of one overburdened farmer's wife who was interrupted in her endless round of drudgery to answer the question, "Do you want to vote?" "Land, no!" replied the woman. "I say if there's one little thing the men can do alone, let them do it."

But evidently the making of laws that shall conserve and protect their sons and daughters is not one of the things that the men in Jersey can do alone. And this is why the women in Jersey, the wisest and the busiest of them, are asking the privilege of helping to frame our State laws.

NEW ARMORY OPENED.

Elizabeth, May 1.—The new armory for the National Guard in this city was formally opened for public inspection yesterday afternoon. It was kept open until 10 o'clock at night. The State Armory Board also inspected the building yesterday. To-day there will be a reception for State military officials, followed by a luncheon at the clubhouse of the Elizabeth Lodge of Elks, given by General Dennis F. Collins, commander of the Second Brigade. In the evening a dress parade and review of the Second Regiment will take place in front of the armory. The celebration will conclude Thursday night with a banquet at the armory, where covers will be laid for 500 persons. The new building is located on Walnut street.

FOR SPECIALS
"At the Fountain"
Watch this space from day to day, we will have many new dishes to tell you about.
T. S. ARMSTRONG The Apothecary
Cor. PARK and NORTH AVES.

FLOUR
PILLSBURY'S XXXX
HECKER'S SUPERLATIVE
GOLD MEDAL
$7.00 Per Barrel
NEUMAN BROS.
GROCERS
Watchung Ave. and Fifth St. Telephone 760
Efficient and Rapid Delivery Service to All Parts of the City

HAND'S EXPRESS CO.
OLD RELIABLE
STORAGE
All Rooms Separate, Light and Dry
Furniture Packed and Shipped
Office 69 Somerset St. 'Phone 541

Seeds That Grow
Vegetable, Flower and Grass Seed—not the cheapest but the best.
It will no doubt be pleasure and profit to you to visit our greenhouses at end of Netherwood Trolley line and see our stock of over a million plants of all descriptions.
Hardy Plants, Roses, large variety, Bedding Plants and Vines, Vegetable Plants, Trees and Shrubs.
Decorations for all occasions; Floral Designs, Fresh Cut Flowers our specialty.
Chas. L. Stanley
STORE 159 EAST FRONT STREET. 4 26 1m Tel. 928

AUCTIONEERS.

Murray, the Auctioneer
is now located at the old Auction Room Stand, 326 West Front street, near Grove. Household goods and merchandise of all kinds bought and sold. We also pack China and crate furniture and have good dry storage rooms at moderate charges.
Over 20 years experience in business and conducting sales.
ROBERT MURRAY,
Auctioneer and Appraiser.
326 West Front St. 'Phone 666

The Leading
Auctioneers
W. A. SCHORB & CO.
Also Dealers in Second Hand Furniture—Bought and Sold.
120 Madison Av., Jackson Blg
Telephone 1707-W.

MONEY
can be procured here at legal interest and a very reasonable charge for our services as your broker.
We give customers a copy of agreement, which plainly shows amount received, number of payments to be made, and the discount if settled before maturity. Honorable dealing and courteous treatment.
Household Loan Co.
118 East Front Street,
PLAINFIELD.

Hoagland's Express
Careful and Expert.
Furniture Moving
Office 116 W. Second St. Tel. 883-W
Home Tel. 648-L.

—Tell the salesman you read the adv. in the Daily Press.

ADMINISTRATOR'S SALE.

The undersigned will sell all the goods and chattels of the late Thomas Hand, at his late home, on SOUTH AVENUE, near Terrill road, THURSDAY, MAY 2, at 1 O'CLOCK P. M., consisting of the following: Farm wagon, tree wagon, one cart, pair bob sleds, lot of garden posts, lot of hay, road plow, feed bin, lots of junk, brooder house, vise; two cant hooks, two cross-cut saws, three axes, lot of carpenters' tools, ropes and tackles, picks and shovels, manure, double and single harness; one horse; several lots of chestnut poles, three ladders; lot of chestnut trees, standing. Sale positive rain or shine. Terms cash.
(Signed) WILLIAM HAND,
4 26 5 Administrator.
ROBERT MURRAY, Auctioneer.

GARBAGE DISPOSAL

(Continued from page 1.)

opinion on the subject of garbage disposal. There were 423 replies, 400 in favor and 23 against the proposition. He said that very favorable bids were received for doing this work and they are probably on file in the office of the Board of Health.

Mr. Thurlow said that garbage was an excellent means of breeding flies, and flies are recognized as a common carrier of diseases, especially typhoid fever and tuberculosis. He said that under the present system it was up to the people to bargain with garbage collectors and the arrangements were not always satisfactory. He said that in many cases the poor cannot afford to have garbage collected, some people bury it in their yards, while others throw it "over the fence." Collectors, as a rule do as they please, the city is their field and there is no rule to compel them to do certain things.

It was Mr. Thurlow's opinion that the average cost per house per year for collecting garbage is between $12 and $15, and if some approved system was adopted it would be much less. He quoted from former reports of the Board of Health. It was his belief that an equipment suitable for collecting garbage could be secured for about $7,000 and that it would cost about $12,000 a year to maintain the system. That, of course, would not include the cost of disposal.

Mr. Thurlow admitted that the question of disposal is a serious one, citing some of the best known methods, such as burying on land or sea, feeding to hogs, the reduction or crematory system. He did not believe that a reduction system could be operated here profitably. He said that there are today but few cities in the United States where the reduction system is operated successfully, one being at New Bedford, Mass., where sufficient grease is obtained from garbage to sell it to a soap manufacturer at a profit.

Owing to the size and geographical situation of Plainfield, Mr. Thurlow thought it would be hard to locate a disposal plant here. He said that when he was health officer a Newark concern offered to take the local garbage, provided it was deposited at a central point, but this was impossible at the time as no arrangements could be made to get it out of the city by trolley or otherwise. Now he understands there is a law which permits trolley companies to transport garbage in this way.

As for ashes, Mr. Thurlow thought they could be used to good advantage for filling in about the lowlands of the city, and at the same time be a means of helping to rid the city of mosquitoes.

Councilman W. W. Wilson said that about a year ago an outside man proposed building a disposal plant and made overtures toward getting the garbage from this city. Figures were quoted showing what it costs other towns to get rid of garbage.

Former Councilman George H. Frost agreed with Mr. Thurlow as to the fact that it would be impracticable to build a reduction plant here, adding that the cost of cartage was a great item to be reckoned with. He said that in England the towns and cities are more closely built up, making cartage inexpensive, while in Plainfield the houses are so far apart that it would take much longer to make collections. He gave it as his opinion that it would be a good idea to divide the city into districts, have strict rules for the collection of garbage and feed it to hogs. He thought that the city engineering department the proper one to handle the matter.

Charles H. Hand also favored the plan suggested by Mr. Frost, stating that he was opposed to building a disposal plant here at a great expense to the city. He especially favored dividing the city into districts, believing that this plan should also be followed in the matter of street work. Under the present system he said that the city employes spend half their time riding from one point in the city to another on trolley cars.

Health Officer O'Brien in answer to a question said that one-seventh of the complaints received by the health department last year were about the garbage collection system. He said that there are now thirty-two garbage disposal wagons operating in the city.

At this point the conference which had been rather tame, was enlivened by some terse remarks by Charles H. Hand, prompted by the remark of Councilman Clay that he would suggest that an expert be employed to work out some satisfactory system for the collection and disposal of garbage.

"We don't need any more experts," said Mr. Hand. "We have employed experts to solve the water problem, experts to solve the sewer question and now it is proposed to get an expert to tell us how to collect ashes. That is about the limit. I want to tell you that this town is hit pretty hard and we don't want to do anything that is going to drive people from here.

"I find that the men who own no property and pay practically nothing in taxes are anxious to saddle expense on the city, and I for one am getting tired of it all. If this practice of hiring experts don't stop the taxpayers will take steps to stop it. The trouble is this town is too narrow."

Directing his attention to Councilman F. E. Mygatt, Mr. Hand said that if that member of the Council was a candidate at the next election he would see that he had some opposition. "If I had known as much before the last election as I did afterward," said Mr. Hand, "you would have had more of fright than you did." Mr. Hand was speaking directly to Mr. Mygatt.

These remarks led S. H. Voorhees, of the Board of Health, to say that the councilmen give their services to the city for nothing and it is a thankless job. Instead of being condemned, the thought they should be supported.

Councilman Patrick J. Reville said that although he regretted to say so, it was a fact that councilmen do not always serve the best interest of the taxpayers and the city. In answer to a question by Councilman D. W. Taylor, Mr. Reville said he favored making a contract for the collection and disposal of garbage, and would oppose the hiring of any more experts.

Replying to Mr. Hand's statements, Councilman Clay said that his complaint was always that of the propertyowner. "Yes," said Mr. Hand, "but I notice that it is the man who don't own property that wants everything."

"Well, I pay some tax in this city," replied Mr. Clay, "and I am willing to pay more."

"You sold your property on Sixth street, didn't you?"

"Yes," said Mr. Clay. "I thought so," replied Mr. Hand. "You were wise and wanted to get from under."

Mr. Hand repeatedly during the evening called attention to the fact that there were approximately 400 empty houses in the city, adding that it is almost impossible to get people to come here to live.

PRESS CLASSIFIED COLUMNS

Plainfield's Greatest Want and Exchange Market

COPY RECEIVED UNTIL 2 P. M. DAILY

One cent a Word for first insertion, one-half a cent a word for each subsequent insertion of the same advertisement for less than one month. Fifty cents a line, (six words) for one month. **DOUBLE CHARGE FOR CAPITALS. NO ADVERTISEMENT RECEIVED FOR LESS THAN 10 CENTS.**

The Plainfield Daily Press cannot give information regarding advertisements for which answers are to be sent care of the Press. Persons replying to office addresses must mail or leave written answers as stated in advertisement.

PLAINFIELD FLOWER SHOP
Special Sales on Cut Flowers Fridays and Saturdays
Now is the time to place your orders For Ornamental Trees, Shrubs, Plants and Fruits.
Bedding Plants of all Kinds.
Grass Seed—Fertilizers Landscape Gardening in all its branches.
Call or 'Phone us for estimate on what you may require.
We sell the Dunham Steel Water Weight Garden Rollers.
CENTRAL AVE. AND WEST FRONT STREET.
'Phone 1721
Advise on What and How to Plant Free.

Watchung Express Co.
Incorporated.
120 Madison Ave. Tel. 1664-M-2
All Orders Promptly Attended To.

T. A. Moore
UNDERTAKER
612 E. Sixth St.
TEL. 741-R

Established 1872.
P. CASEY & SON,
UNDERTAKERS AND EMBALMERS
Office 116 Park Ave., Tel. 884-W. Res. 417 W. 3d St. Tel. 903-R. Office open day and night. N. Y. office 10 E. 22d St., Tel. 2094-Gramercy

A. M. RUNYON & SON,
UNDERTAKERS.
402 Park Avenue. Telephone No. 46. Office open day and night. Office at Hillside Cemetery. New York office—50 Great Jones St. Tel. call 3245-Spring. New York Embalmers License—1229. New York Registered Licensed Undertaker No. 316.

L. L. MANNING & SON.
STEAM GRANITE WORKS.
Corner Central Ave. and West Front St. Opposite First Baptist Church.

FOR SALE OR TO LET.

FOR SALE OR TO RENT—No. 605 MADISON AVENUE, 9 ROOMS; ALL IMPROVEMENTS; HOT WATER HEAT. FRANK H. SMITH, 603 MADISON AVENUE. 3 4 tf

FOR SALE OR TO LET—15-room house, all improvements; barn, conservatory; excellent location; one-half block from trolley and 10 minutes to main depot; moderate rental. 122 Plainfield avenue. 4 20 tf

HELP WANTED—MALE.

WANTED—Boy about 16 or 17 years old. Peterson, 217 Watchung avenue. 4 29 3

BRIGHT boy wanted for office work. Walter Scott & Co. 5 1 3

WHITE man to take care of horse, cow and garden. Apply evenings, 38 Rockview avenue. 4 30 2

WANTED—Plumbers and steamfitters' helpers. Apply 187 North avenue. 4 24 tf

SITUATIONS WANTED—MALE.

WANTED—Position as butler or useful man; colored. 305 Plainfield avenue. 4 29 3

AUTOMOBILES FOR SALE.

FOR SALE—Five passenger Chalmers 30; in first class condition; a real bargain. F. T. Woodhull. 4 20 tf

REAL ESTATE AGENTS.

REAL ESTATE for sale, rent and exchange. Insurance in strong companies at lowest rates; money loaned on real estate. Thickstun & Emmons, 197 North avenue. tf

HELP WANTED—FEMALE.

WANTED—A cook (white) with good reference. Apply 1406 Watchung avenue. 4 25 tf

FINISHERS WANTED ON MUSLIN UNDERWEAR; A FEW INTELLIGENT LEARNERS TAKEN. APPLY NAT LEVY CO., RINK BLDG 12 27 tf

WANTED — Competent waitress; white; to assist with chamberwork. Miss Tweedy, 125 Crescent avenue. 4 29 3

WANTED—Reliable young colored girl as chambermaid and waitress. 59 Washington avenue. Call after 6 p. m. 4 29 tf

WANTED—A waitress; Swede preferred. Apply to 831 Central avenue. 4 30 tf

WANTED—Waitress and chambermaid; colored. Call between 3 and 6, Thursday, May 2, at 224 East Seventh street; references required. 4 30 2

WANTED—White girl as chambermaid and waitress; must be experienced and best personal reference; two in family. Call evenings, 1035 Hillside avenue. 5 1 tf

WANTED—Girl for general housework; go home nights; references required. 432 West Sixth street, Plainfield. 4 30 3

WANTED—By a manufacturing concern in Plainfield, competent woman stenographer; salary $12 to $14 per week; address in own handwriting, stating experience and references. Address Manufacturer, Daily Press. 5 1 2

WANTED—White girl as first-class waitress. Apply 950 Hillside avenue. 5 1 5

WANTED—Competent, well recommended girl for general housework; no washing. 672 West Seventh street. 4 30 2

WANTED—Competent white girl for general housework; small family. 811 College place. 4 29 3

SITUATIONS WANTED—FEMALE.

50 GIRLS wanted: cooks, waitresses and general houseworkers. Mrs. Keller's agency, 22 Somerset place; 'Phone 1724. 4 25 6

COLORED woman wants washing out or at home. D. S., care Press. 4 29 3

LADY wishes washing at home or day's work. Mrs. Warber, 641 West Fourth street. 4 30 3

EXPERIENCED laundress wishes lace curtains and fine wash. 621 West Third street. 4 20 1mo

ROOMS AND BOARD.

FURNISHED rooms, all improvements; gentlemen preferred, or business women. 122 East Fifth street. 4 29 6

SUPERIOR table board. Mrs. Berien, 602 Madison avenue. 4 26 1mo

TWO large desirable rooms, with board. Mrs. Williams, 137 Crescent avenue. 4 3 tf

WANTED—MISCELLANEOUS.

WANTED—Horse, wagon and harness; must be cheap for cash. Box 741, 'Phone 205. 4 25 6

WANTED—Steinway or Sohmer upright piano. Address Cash, Box 783, Plainfield. 4 16 1mo

WANTED—Lady's bicycle; must be in good condition. 'Phone 658-L. 4 29 3

LOST AND FOUND.

LOST — THURSDAY, BOSTON BRINDLE TERRIER, BAT EAR, SCREW TAIL, ANSWERS TO NAME OF BARON. SUITABLE REWARD IF RETURNED TO THIS OFFICE OR 5 VERDON STREET, NORTH PLAINFIELD. 4 29 3

LOST—French bull dog, with harness on. Called Patsy. Reward; no questions asked. William L. Heath, 130 DeLacy avenue. 5 1 tf

LOST—Brown pocketbook, containing small sum of money and State Trust Company Christmas saving envelope. Return to Press office and receive reward. 5 1 2

WANTED—TO BUY.

BOOKS—Advertiser will write or call if you have any volumes for sale. Address Books, care Press. 4 29 3

EMPLOYMENT AGENCIES.

MURRAY'S Employment Registry office has removed from 226 East Front street to 326 West Front street, near Grove, at Murray's auction rooms; 'Phone 666. 4 16 1mo

EMPLOYMENT Agency, Mrs. Keller, 22 Somerset place, the oldest and most reliable (all nationalities) Phone 1724. 7 1 tf

MISCELLANEOUS.

100 PER CENT. saved, protecting your furniture with slip covers; price $1.50 and up. Kay R. Melton, upholsterer, 57 Somerset street. 4 22 1mo

IF YOU NEED something to build you up, get a bottle of Tonic Hypophosphites at Nagle's Pharmacy. Good spring medicine. 2 29 tf

STORE your furniture with the Plainfield Storage Company; reasonable rates. Orders left for moving vans. Nagle's, Front and Grove Sts. 1 18 tf

MRS. BONY—Street dresses and evening gowns; makes a specialty of separate waists. 417 East Fifth street, Plainfield. 4 20 1mo

LABOR furnished, 308 Berckman street; housecleaning, whitewashing, lawn work, gardening, flowers and plants for sale; also potting soil. Albert Brinkley, telephone 624-W. 4 26 1mo

MRS. M. PAGE—Ladies' doctor—718 West Front street, near Grant avenue. 4 22 1mo

H. H. BUTLER, D. V. S.—Pet animals a specialty. OFFICE AT WM. T. CAMPBELL'S, 108 Somerset street. 'Phone 230. Hospital for dogs. (Cut out for reference.) 1 8 tf

H. M. CLARK, carpenter and builder, 60 Grandview avenue. Jobbing a specialty. 4 8 1mo

E. BEYS, carpenter and contractor, 1082 Arlington avenue. Jobbing a specialty. 5 1 1mo

INSURANCE—Real estate, household goods, liability, automobile, plate glass, burglary, personal accident. J. E. Curtis, 183 North avenue. 4 3 1mo

RIDING lessons; fine saddle horses to hire; horses boarded; exchanged. Riding School, 775 Kensington avenue. 'Phone 194. 1 8 tf

KAY R. MELTON, upholsterer; estimates cheerfully furnished. 57 Somerset street. 4 22 21mo

FOR SALE.

FOR SALE—Stable; must be entirely removed. Apply 977 Belvidere avenue. 4 30 3

FOR SALE—Fine young horse, suitable for delivery or truck; also harness, platform business wagon. Call 112 West Front street. 4 30 3

TRACK sulky for sale; first class condition; good as new; price $25. George Kirch, 116 Somerset street. 4 30 3

FOR SALE—180 feet of 4 feet and 150 feet of 5 feet flagstones. Can be seen at Watchung and Kensington avenues. R. G. Bush. 5 1 2

FOR SALE—High class trap for sale at a bargain, as I have no further use for it. Address Trap, care Press. 4 30 3

FOR SALE—Two-horse wagon, two-seated runabout; $10 each. Brookside Farm, South Plainfield.

FOR SALE — Cedar for arbors, fences, and rustic work; also bean poles. John Mobus, Box 320, 'Phone 670-R. 3 7 2mo

OLD papers for sale; put up in packages of 100 copies for 10c. Apply at this office. tf

FOR SALE—Top soil, gravel, and filling-in stuff for sale. Apply D. F. Dugan, 511 East Seventh street; 'Phone 475-W. 4 1 tf

FOR SALE—Profit-sharing bond at rate of fifty per cent. earnings of money invested and a guarantee of interest at 5%. I have paid 20 months or $200, and will sell for $190 cash. Apply C. C., care Press. 3 27 tf

MONEY TO LOAN.

MONEY TO LOAN on bond and mortgage. Mulford, opposite depot. 12 28 tf

TO LOAN—$1,700 at 5%. Geo. W. Bird, counselor at law, 103 West Front street, city. 4 30 3

$2,000 TO LOAN, bond and mortgage. Isaac Vail, 138 North avenue. 4 9 1mo

TITLES abstracted for purchasers of real estate and bond and mortgage loans. Chas. J. McNabb, 209 North avenue. 2 18 tf

MONEY TO LOAN on bond and mortgage. Charles L. Moffett, attorney, Woodhull & Martin building. tf

MONEY TO LOAN on bond and mortgage. J. T. Vail. 4 9 tf

MORTGAGES placed on good security. Francis J. Blatz, First National Bank Building. 5 21 tf

$25,000 TO LOAN at 5 per cent. in sums to suit, on good mortgages. Elston M. French, 171 North avenue. 9 19 tf

FOR RENT.

TO LET—Five pleasant rooms, city water, gas and heat. 1113 East Second street. 4 25 3

FOR RENT—House, nine rooms; newly decorated; three minutes from trolley, five minutes from railroad station; rent whole or part. Apply Neuman Bros. 4 22 tf

TO LET—Four new apartments with all the latest improvements; 916-920 West Fourth street, corner of Stebbins place. Inquire S. Mann, 919 West Third street. Phone 1996. 3 6 tf

TO LET—321 Park avenue, for business or dwelling. J. Manley. 3 26 tf

TO LET—9-room house, 929 West Fourth street; all improvements. Inquire Fred Endress, 941 West Sixth street. 4 30 12

TO LET—Nice furnished front room; all conveniences; private family; ladies preferred. 327 East Fifth street. 4 29 6

TO LET—Two five-room flats, 40 Harmony street. Apply 18 Craig place. 4 29 tf

LOT for rent; three acres. Apply 1020 Arlington avenue, or Joseph Blatz, Somerset street. 5 1 3

STORE to let, 206 Liberty street; $15 per month. D. McInnes, 824 West Third street. 4 29 6

TO LET—Five pleasant rooms, city water, heat and gas. 1113 East Second street. 5 1 3

FOR RENT—Two stores, adjoining each other, corner Plainfield avenue and West Fourth street; an opportunity for butcher or grocer. Inquire A. Kunzman, 122 Plainfield avenue. 4 20 tf

HOUSE, on Lyman place, 6 rooms, part improvements; lot 50x150; cheap to quick buyer. Owner, Daily Press. 4 27 6

SIX-ROOM flat to let; 140 East Second street; $16. William Hand, 215 Jackson avenue. 4 26 tf

TO LET—For her keep, heifer giving five quarts good milk per day. 910 East Front street. 5 1 2

FIVE-ROOM houses to rent; $9; on Terrill road. David Hand, 837 Berkeley avenue. 5 1 tf

TO LET—Furnished rooms for light housekeeping. 15 Grove street. 5 1 1mo

FOR RENT—Storage rooms, 321 Park avenue. John Manley, real estate and insurance. 4 26 tf

PASTURE to let; cattle, $1.00 to $1.50; colts, $2.00 to $3.00 per month for the season, at Blackwell's Mills, N. J., 93 acres of meadow; will receive stock May 1. A. V. D. Williamson, R. F. D., No. 2, Three Bridges, N. J. 4 26 12

FOR RENT—Four rooms, city water, large attic. John Manley, 321 Park avenue. 2 23 tf

FOR RENT—To small respectable colored family, house of 6 rooms on Westervelt avenue, near Mountain. Apply J. V. E. Vanderhoef, at Woodhull & Martin Co. 5 8 tf

TO RENT—From June 1, completely and attractively furnished house in best location, beautiful garden, well shaded grounds, stable, convenient to station, best train service out of New York. Answers, E P., care Press. 4 4 tf

TO LET—4 and 5-room apartments; with all improvements, except heat; rent $17 and $18. M. F. Gano, 142 North avenue. 2 8 tf

FOR RENT—From April 1, house 8 rooms and bath; all improvements, with barn; No. 45 Prospect place near Washington avenue. J. V. E. Vanderhoef, care Woodhull & Martin Co. 2 17 tf

REAL ESTATE FOR SALE.

FOR SALE—A few choice lots on Union street; the cheapest lots in Plainfield for the money. J. T. Vail. 7 19 tf

FOR SALE—House and lot, on East Sixth street; 7 rooms; part improvements; fruit and grapes; small payment down; balance as rent. Address Small Payment, care Press. 4 22 tf

FOR SALE—9-room house, all improvements; cheap to buyer if sold by May first; price $3,500, $500 cash. 506 East Second street. 4 4 tf

PIANOS AND ORGANS.

STEINWAY piano for sale; elegant mahogany upright; nearly new; 7 1-3 octaves; great bargain; $150; Bradbury concert grand, sacrifice $75. Call New Jersey Piano Co., 311 West Front street. 4 24 1mo

SPORTS OF ALL SORTS

JUST TAPS BY "BUNTS"

May the first, and a good start.

"In the midst of peace prepare for war," some corn-fed weather prophet comes along, after our "moist" spring and predicts a dry summer.

That prophet must be a fan who has been famishing for want of a game.

Jack Johnson, with a dark countenance, has begun light training.

He has practically finished his advertising campaign of driving his auto a little too fast for the cops in various cities and finishing dramatically with a smash-up.

Kindly notice that the afore-mentioned smash-up had no physical ill effects.

Hank O'Day's opinions are sought by the different umpires, so certain managers say. Thus he has an advantage over others.

These same managers often, in days gone by, received advice from O'Day and didn't like it. Why kick now?

Gandil, of the Montreal Club, has been fined for smoking one cigarette. Managers are beginning to impress upon their players the value of strict playing.

The double headers have been piling up thick and fast during our moist weather. So far this week in the National League there have been but two games played, and in the American but five. There should have been twelve in each league.

Detroit and New York fighting it out for the cellar position almost makes one feel as though they were reading the team positions upside down.

The Manufacturers' League managers are getting their teams into shape to start things off.

Perdue, the new Boston planet, has started in four games so far this season and has won them all.

The golf season opens wide next Saturday on local links. That is if—

We have learned to put in that IF this spring.

Walter Johnson had it on the Yanks again as usual.

Lawrence Beatty, Columbia University shot putter, who has been slated to win the intercollegiate, has pulled a tendon and has been compelled to stop training.

Beatty is an old Leal's School and Y. M. C. A. athlete and was a wonder with the leaden ball.

In the game at U. of P. last Saturday a number of runners proved themselves good waders. The track was mud and water during the greater part of the meet.

All three local scholastic teams have games scheduled for today.

The managers of the Boston Red Sox have issued a statement to the effect that so far this season the club has lost over $35,000.

They mean that they lost the thirty-five they had hoped to get.

Games for today—P. H. S. vs. Roselle H. S. on Parker Field, N. P. H. S. vs. Somerville H. S. on Hyde Field, and Leal's vs. Wilson M. A. at Finderne.

The United States League opens its season today. There are many who will not believe it until they see the scores.

The American League teams had a little better luck dodging the moistures during the past three days.

BASEBALL.

Results of Games Played in National and American Leagues.

NATIONAL LEAGUE.

At Chicago:										R.	H.	E.
Cincinnati	1	0	0	0	0	0	0	5	1	7	9	4
Chicago	1	2	0	1	1	0	0	0	0	5	11	3

Batteries—Suggs and McLean; Lavender, Brown and Archer. Umpires—Johnstone and Eason.

Philadelphia-Brooklyn game postponed on account of wet grounds.

New York-Boston game postponed on account of rain.

STANDING OF THE CLUBS.

	W.	L.	P.C.		W.	L.	P.C.
Cincinnati	10	3	.769	Pittsburg	5	7	.417
New York	8	3	.727	Phila'phia	4	6	.400
Boston	6	6	.500	St. Louis	5	8	.385
Chicago	5	7	.455	Brooklyn	4	7	.364

AMERICAN LEAGUE.

At Boston:										R.	H.	E.
Boston	3	0	0	1	0	0	2	0	*	6	11	2
Philad'phia	0	1	0	0	0	0	0	0	0	1	3	1

Batteries—Hall, Bedient and Carrigan; Krause, Danforth and Thomas. Umpires—O'Loughlin and Westervelt.

At Detroit:										R.	H.	E.
Detroit	1	0	0	0	0	1	0	1	0	4	8	4
Chicago	0	1	0	0	0	0	0	2	0	3	4	0

Batteries—Willett and Stanage; Mogridge, Lange, Walsh and Block. Umpires—Dineen and Perrine.

At St. Louis:										R.	H.	E.
Cleveland	1	0	4	0	0	2	0	0	1	8	11	0
St. Louis	0	0	0	0	0	0	0	3	0	3	11	4

Batteries—Gregg, O'Neill and Easterly; Brown and Kritchell. Umpires—Evans and Egan.

Washington-New York game postponed on account of rain.

STANDING OF THE CLUBS.

	W.	L.	P.C.		W.	L.	P.C.
Chicago	10	4	.714	Cleveland	7	6	.538
Boston	9	4	.692	Detroit	6	9	.400
Wash'ton	7	5	.583	St. Louis	5	9	.357
Phila'phia	7	6	.538	New York	2	10	.167

BASEBALL POOLS.

NATIONAL	Sat.	Sun.	Mon.	Tues.	Wed.	Thurs.	Fri.	Total
New York								
Brooklyn								
Boston								
Philadelphia								
Chicago	9			5				14
Cincinnati	4	3		7				14
Pittsburg	23	2						25
St. Louis	0							0
AMERICAN								
New York	0		0					0
Philadelphia	5		7	1				13
Boston	6		1	6				13
Washington	5		2					7
St. Louis	2			3				5
Cleveland	3			8				11
Chicago	2	9		3				14
Detroit	0	5		4				9

DOC WHITE EXPLAINS LEFT HANDERS' SUCCESS

Doc White, the left-hand pitcher of the Chicago White Sox, has a convincing answer for the everlasting question, "Why can't a left-hand batter successfully hit a southpaw twirler?"

White's answer to the query was: "It's the simplest thing in the world. The majority of pitchers in the big leagues are right handed, are they not? When you were a kid and played lots, the majority of pitchers then were right handed, were they not?

"Admitting that, isn't it reasonable to assume that a ball player from his earliest days to the time he gets into the big leagues hits against right-handed pitchers twice as often as he does against southpaws.

"Well, that's the answer and that's all there is to it.

"If the big leagues should decide to carry half a dozen left-handed pitchers and only one or two right handers, you would find in the course of a very short time all these fellows who cannot hit lefthanded pitchers would soon be able to solve the portside shoots.

"Take Ty Cobb, for instance," says White. "I used to like to pitch against him when he first broke into the American League. He was the easiest kind of a proposition for me. But now, well, I can't fool him any more, and no other left-hander can: I don't care who he is.

"It is claimed that Vean Gregg, the Cleveland southpaw, was the only man who could serve up something Ty couldn't hit last season. This may be true, but you can gamble that if Gregg stays in the American League very long Cobb will be able to get him."

UMPIRE SLID TO BASE ON ALL CLOSE PLAYS

This is the season of the festive baseball yarn. He who knows not at least one is banished forever from the society of his fellows. The tall reverted to umpires recently, and Jimmie Stephens recalled how Jack Mullen, the father of four children used to gallop back beside the catcher as that worthy pursued the elusive foul fly to the vicinity of the grandstand. Jack has since become a member of the International League staff, but his hotfoot was one of the very best things he did.

"Over in Pennsylvania when I first started playing baseball," ventured Bobby Wallace, "there was an umpire named McNeary. He had a specialty that I never have seen equaled.

"I remember the first day he worked a game in which I took part as well as if it were yesterday. They had only one arbitrator in those days. By good fortune I broke off a long hit to the outfield. As I set sail for first base I heard a noise behind. As I rounded first I got a glimpse of McNeary. He was right behind.

"Well, the play at second was close. The coacher yelled 'Slide!' and I did. When I got up there was the umpire brushing off his clothes. They told me afterward he hit the ground when I did, going in head first. Mac always did that on the close ones. I never saw it equaled. Of course, that was the minor league, but it was a rich one, just the same."

SOME MORE DOPE ON JACK MARTIN'S NEW JOB

Mark Roth, the well-known sporting writer, of the New York Globe, thinks that Jack Martin has in him the makings of a good ball player. Roth has sized up the former Plainfield boy ever since he joined the Yankee Club. In the Globe of Saturday Roth had this to say about Martin: "Wolverton is going to give Fisher a chance to work while Street is out of the game. Jack Martin, who was recently purchased from the Rochester club, is setting a pace right now that makes him a prominent member of the New York club. There seems to be a great deal of doubt as to whether he will be able to hit well enough to land him a job in the big league. But there is one thing certain, and that is he has the fielding end of the game down to perfection. He has the arm and all the nerve which is needed to carry a big league player through the big organization.

"Martin gave an illustration of his nerve yesterday. The crowd here knew that he was a new man and of course it delighted in trying to 'get his goat.' Martin booted McBride's grounder in the 7th inning and the fans in the bleachers got after him but he only laughed. Williams then came to the bat for Washington and rammed a line drive toward second base, which looked like a base hit. Martin skipped over that way and nailed the ball with one hand. He then threw to Chase and doubled McBride off first. Martin did a hop, skip and jump around short and walked toward the bleachers and made faces at the crowd. He has the nerve."

—The rumor that Abernathy Kid of Oklahoma is coming East to make a whirlwind campaign for the Colonel is denied. Mr. Roosevelt will continue to be his own Abernathy kid.—Providence Journal.

Y. M. C. A. WILL BEGIN RUN SEASON SATURDAY

Open to Members Only and Good List of Prizes is Offered.

The series of five matinee running races to be given under the auspices of the Y. M. C. A. will start off with the first one Saturday afternoon. The others will follow at weekly intervals. These races will be open to Y. M. C. A. members only and will be run over the cinder path at Parker Field, providing permission can be obtained from the management of any baseball team that may have the use of the field. If this consent cannot be obtained the races will be run over the regular Y. M. C. A. course, the one over which the Elizabeth-Plainfield race was run some time ago.

There will be a first prize awarded to the winner of each race although no one person will be allowed to receive two first prizes. Should he be the winner twice the second man to finish will receive first prize for the second race. His winning this race, however, will count for him in his competition for the score prize. This prize will be awarded to the competitor who wins the greatest number of points, these to be governed by the position of the competitor in finishing. There will also be another special prize for the best time made by any entry.

These races are sure to attract a great deal of attention for the one race run earlier in the season drew a good crowd and caused much favorable comment. Remember the dates, starting next Saturday, May 4, a race will be run each week, May 11, 18, 25 and June 1, until five have been run.

EXECUTIVE REFUSES TO STOP SUNDAY BASEBALL

Perth Amboy, May 1.—Asked to issue orders to prevent Sunday baseball, Acting Mayor Fred Garretson Monday positively refused to do so unless it can be shown that in playing ball the teams infringe upon the rights of other people to observe Sunday as they wish. On several diamonds Sunday games were played this week between local nines of amateurs. In the protest made to the Mayor it was aleged that the law was being violated. It did not come from anyone personally annoyed or injured by the games.

Mayor Garretson accompanied his refusal with a suggestion that he also had violated the Sunday law by taking an automobile trip with his family to Newark. He said:

"I do not want to go out in my automobile on Sunday and condemn the boy who cannot enjoy the day in the same manner to stay at home all day with his thumb in his mouth."

The Mayor said that he will stop any game played where it clearly annoys residents of the city or is accompanied by any form of disorder.

EDDIE RYAN COACHING LEAVENWORTH'S PRISONERS

Eddie Ryan, former Detroit High School coach, who is spending a visit of a year and a day in the Federal prison at Leavenworth, Kan., for misuse of the mails, is still able to ply his trade as an athletic coach, even though the government authorities restrict the limits of his work.

Baseball is the one sport of the prisoners. There are two teams, one made up of the whites and another of the colored prisoners. Ryan is coach of the whites, and is putting them through a regular course of training to win the prison championship.

S. S. LEAGUE MEETING.

The prepresentatives of the different teams that are to make up the Sunday-school League this summer held a meeting in the Y. M. C. A. parlors last night. The object of the meeting was to complete arrangements for the opening of the league, including the adoption of a schedule and appointment of umpires. A constitution was also adopted.

TEMPLE A. C. TO MEET.

The Temple A. C. will hold a meeting tomorrow night in the church parlors. Saturday afternoon the postponed game with the Netherwood A. C. will be played on the Netherwood grounds. Manager Simon will try out his new battery, Coombs and Bowe.

THOUGHT LAW A JOKE; LOSE SALOON LICENSES

Hoboken, May 1.—Because Saloon keepers regarded an ordinance prohibiting women from serving liquors and congregating in saloons as a joke the licenses of two sellers of liquor were revoked by the Exice Board Monday night.

The action of the board was the first of its kind in the history of the city. The saloonkeepers who lost their licenses were Herman Hoyer, of 325 Washington street, and Adolph Castin, of 41 Third street. They had been convicted under the ordinance by Recorder McGovern. A third man who had been convicted succeeded in saving his license.

A letter from Mayor Cook, asking the board to help the police clean up the city, preceded action on the licenses.

OLD GUTTENBERG TRACK SOLD TO A SYNDICATE

Guttenberg, May 1.—The old Guttenberg race track of about seventy-one acres has been sold by the Colonial Land Company to a syndicate composed of Samuel E. Renner, a Weehawken real estate promoter; Richard Stevens, Archibald A. Alexander and J. W. Rufus Besson, of Hobcken. The property will be cut up into building lots. It is reported that the price paid was $260,000.

The old track which was famous in its day, was owned by what was called the "Big Four," made up of Dennis McLaughlin, John Carr, Fred Walbaum and "Nick" Crusius. It was a money-making proposition until the anti-gambling law was passed by the Legislature. During recent years it had been used for motor cycle races.

PERTH AMBOY'S FOURTH PLANS.

Perth Amboy, May 1.—Organized Monday night to arrange for a "safe and sane" celebration of the Fourth of July, a committee, headed by Acting Mayor Fred Garretson, Monday night decided to ask Wu Ting Fang to deliver the oration of the day. An effort will be made to ascertain whether he will be in this country at the time. The proposition came from George S. Walker, a member of the executive committee. The committee will not attempt to hold a parade this year and the plan of providing lunch for all the children of the city at the expense of the committee will probably be abandoned after a trial of two years. It is proposed to have two band concerts in different parts of the city, prizes will be offered for yacht and motorboat races, and a baseball game for the local championship will be played. It is also planned to have two firework displays, one on the waters of Staten Island Sound, and the other in the western part of the city.

SUSSEX PRISONERS PLEAD.

Newton, May 1.—Linford Howell, of Hampton township, Monday entered a plea of not guilty before Judge Lewis J. Martin to an indictment charging petit larceny. He was held for trial the week of May 13. Howell was charged with stealing traps from Jackson Hendershott. George Martin entered a plea of non vult to a charge of wife desertion. The court suspended sentence. Abram Seager, of Vernon, who escaped from jail, changed his plea of not guilty to guilty. He was remanded for sentence. Charles J. Crawn, of Newton, pleaded non vult to an indictment for deserting his wife. He was remanded for sentence.

BIBLE SCHOOL DAY.

Bible School Day will be observed at the First Baptist church on Sunday. In the morning the school will occupy seats in the gallery, and will have a part in the service. The chorus choir of the church will render a special program of anthems, and Rev. Dr. Philip B. Strong, the pastor, will preach a sermon appropriate to the occasion. In the afternoon George E. Hall, of the Park Avenue Baptist Bible school, will make an address.

FOUNDED 1856
BROKAW BROTHERS
MEN'S & BOYS' CLOTHING, HATS & FURNISHINGS

Young Men's Spring Suits

The kind you'll see on Commencement Day at Princeton, New Haven and Cambridge.

The college man of to-day is conspicuous for his good taste.

Our four-button sack suit with soft-rolling peaked lapels and close fitting lines will hold its own in any company.

Made in blue or black cheviot with close white stripe—and in fancy mixtures.

Price $25 to $38

If you motor—you'll be interested in our Spring showing of Suits and Outer Garments for owner and chauffeur.

Astor Place & Fourth Avenue
NEW YORK
SUBWAY AT THE DOOR—ONE BLOCK FROM BROADWAY

Sporting Goods
Photo Supplies
Picture Framing
Artists' Materials
and Prints
PAUL R. COLLIER
156 E. FRONT ST. 'PHONE 51-W

BICYCLES
Pierce, Columbia, Arrow, Reading-Standard, Hartford, Crawford, Queen City, Crown, Cyrus, Fairy Line.
Repairing Sundries Tires
Jack Horner, 33 Somerset St.

CAP MILL EXPLOSION COSTS LIVES OF TWO

Paterson, May 1.—Louis Benton, of Bloomingdale, the second victim of the explosion Monday at the Dupont Powder Works, Haskell, died Monday night at St. Joseph's Hospital here. From the beginning his condition was hopeless. The explosion was in the cap mill. The first victim, Victor Doty, was instantly killed. Doty was carrying detonating caps from one part of the mill to another when the tray of caps he had in his hands exploded.

Doty was the grandson of Mr. and Mrs. William H. Doty, formerly of 179 Ellison street, this city.

Benton was working but a short distance away. His body was terribly mangled.

Four other men at the plant were bruised by the explosion, but they were not seriously injured. They are Claude Nutt, John Radcliffe, Albert Cunningham and Segle Anderson.

As the result of the explosion one building, 120 by 30 feet, was demolished, and part of a second building partially wrecked.

COLLEGE OF PHARMACY GRADUATES TWENTY-SIX

A class of twenty-six participated in the graduating exercises of the New Jersey College of Pharmacy, at Wallace Hall, Newark, Monday night. The program included an address by former Congressman R. Wayne Parker, valedictory and historical addresses, a prayer by Rev. Andrew S. Zimmerman, selections by an orchestra, songs by Howard V. Pascal and the awarding of diplomas. The diplomas were awarded by William O Kuebler, president of the college.

Miss Jeanette Mintz, of Bayonne, was valedictorian, while the historian was John W. Hankinson, of Newton. Prizes were awarded as follows: Trustees' prize, Oscar Fraller; chemistry, A. V. Palumba; pharmacy, M. J. Weiss; materia medica, Mr. Fraller; pharmacognosy, Mr Fraller; analytical chemistry, Frank Millrgan; senior alumni, Mr. Weiss; junior alumni, Joseph Stummer.

HURT IN ROAD MISHAP.

Bernardsville, May 1.—Tossed to his horse's back when an automobile struck his rig late Monday night, John J. Foley, school district clerk, fell to the road, sustaining many bruises. His nose and forehead were cut. John A. Whitenack, another member of the Board of Education, who was with Mr. Foley, was thrown out, but was unhurt. The accident occurred near the Basking Ridge station following a meeting of the school board. Dr. Fred C. Jones, of Basking Ridge, with his chauffeur occupied the car. The buggy was demolished and the horse ran away. Dr. Jones, after dressing the bruises, took the men home. There was no light on the buggy.

The monthly business meeting of the W. C. T. U. will be held tomorrow afternoon, when the membership contest will be decided. The winning side will be entertained later at a reception to be given by the losing side.

—Job printing of all kinds at the Press office. Get our prices.

The Little Broadway Sample Shop

The ever perplexing problem of being smartly and becomingly attired, has its pleasant solution in the extremely attractive offerings in the Little Broadway Sample Shop.

Dresses, Gowns, Suits and Coats, superb examples of world-famed Parisian artists, imported to serve as models, at ONE THIRD Wholesale Prices—$19 to $110.

Genuine Paris Creations NOT SHOWN IN DUPLICATE. DISTINCTIVE, ORIGINAL AND EXCLUSIVE Women's Attire, which may be inspected without incurring OBLIGATION.

Most EXCEPTIONAL VALUES that bespeak REAL ECONOMIES.

D. MAXON & CO.
1552 Broadway, at 46th St.
One Flight Up.
New York, N. Y.

MAURICE KAUFMAN
SOLO-VIOLINIST
Violin Instruction in Plainfield
MONDAYS AND THURSDAYS.
For terms and hours address
200 West 78th St., New York.
Telephone 9980 Schuyler.
4 10 2mos m-w-f

TRAVEL RIGHT ALONG WITH YOUR DING FOOL JOKES, SCOOP

Is Your Money

Working for you as hard as it should? Are you getting from it all the returns that safety and prudence will allow? It will cost you nothing to consult the financial experts of the

Fidelity Trust Co.,

PRUDENTIAL BUILDING, NEWARK, N. J.

When you do business with our Banking, Savings, Bond, Trust, Title, Mortgage or Safe Deposit Departments you at once get the benefit of the long experience of the company's officers. You are also protected by its

Capital, Surplus and Undivided Profits of

$9,500,000

OFFICERS

Uzal H. McCarter, President.

Anthony R. Kuser, 1st Vice Pres. Frederick W. Egner, 2nd Vice Pres.
Samuel W. Beldon, Gen'l Counsel. James H. Shackleton, Sec'y-Treas.
Francis Lafferty, Solicitor. Paul C. Downing, Asst. Sec'y-Treas.
Jerome Taylor, Trust Officer. Edw. W. Campbell, Asst. Sec'y-Treas.
Edward A. Pruden, Ast. Trust Officer Charles G. Titsworth, Title Officer.
Theodore Hampson, Ast. Trust Officer Simon P. Northrup, Asst. Title Officer

Clarence G. Appleton, Comptroller.

STORE CLOSES SATURDAY AT 10 P. M. OTHER DAYS 5:30

Telephone 5500—Market—Five Five Hundred.

L. S. Plaut & Co.

BEE HIVE New Jersey's Shopping Centre NEWARK

One of the Big Features of Our 1912 May Muslinwear Sale

Note the economies on the following items:

Women's regular 98c White Skirts—Good cambric trimmed with 16-inch flounce of open work embroidery with ruffled underlay, some in skeleton style trimmed with embroidery ruffle and ribbon insertion; also others trimmed with ruffle of three large hemstitched tucks and hemstitched hem; special at.....68c

Regular $1.39 and $1.50 White Skirts—10 good styles, made of soft cambric, some trimmed with flounce of eyelet embroidery and ribbon run insertion, some trimmed with deep flounce of blind and open-work embroidery, some trimmed with circular and full flounce of wide fancy lace insertions and edge; special at.....97c

Women's regular $1.75 White Skirts—10 styles, with and without underlay; some have tucked flounce trimmed with deep ruffle of pretty semi-blind embroidery; some are trimmed with deep ruffle of open work embroidery and wide embroidery insertion ribbon run; some trimmed with flounce of blind dot embroidery, others with circular flounce of val. lace insertions and wide ribbon run insertions; special at.....$1.25

Women's regular $2.98 Skirts—11 styles, some are skeleton close fitting styles with flat trimming of wide embroidery edged with Cluny lace; some trimmed with wide blind embroidery, some trimmed with wide ruffle of open work embroidery and wide ribbon run embroidery insertion, handsome designs; also others lace trimmed, circular effect flounces of five wide and narrow val lace insertions and ribbon, and other styles; special at.....$1.97

Women's regular $3.98 Skirts—Soft nainsook and cambric, some trimmed with deep flounces of handsome embroidery and wide ribbon run embroidery insertion; some flat trimmed with wide embroidery ribbon run, Val. lace insertion and edge; some others trimmed with deep flounce of pretty Val. lace insertions and wide embroidery ribbon run; some are made with lace trimmed underlays; spe..$2.97

Women's regular $5.00 and $5.98 Skirts—Fine nainsook, close fitting, made with flounce of 4 row fisheye lace insertions with over ruffle of deep scalloped embroidery and insertion, some with over ruffle of blind scalloped embroidery ribbon run, some with deep flounce of fine Val. lace insertions and 2 row ribbon run galloon embroidery; others with deep flounce of embroidery; special....$3.90

Regular $2.98 Princess Slips—Nainsook, front attractively trimmed with scroll designs of Val. lace and ribbon run; skirt trimmed all around with scrolls of Val. lace and Val. edge; some have empire front trimmed with narrow Val. lace insertions in full front and at waist line, skirt trimmed flat with wide Val. lace insertion and edge; also others trimmed with yoke of embroidery, embroidery insertion and embroidery flounce; special.....$1.97

Regular $1.98 Princess Slips—Nainsook, some have corset cover trimmed with yoke of Val. lace insertions and embroidery panels, skirt trimmed with Val. lace insertions and lace edges; some trimmed with ribbon run wide insertions between 2 row wide lace insertions, flounce on skirt trimmed with 2 row wide lace insertions and edge; others have cover trimmed with wide embroidery ribbon run insertions, special.....$1.44

711 TO 721 BROAD ST. NEWARK.

All Plainfield-Elizabeth Trolley Cars pass our door. Wagon delivery to Plainfield and vicinity daily. No Branch Stores.

Poultry Supplies

We have just added to our stock a line of "APEX" CHICKEN SUPPLIES such as galvanized FOUNTS and FEEDERS for chicks and fowls.

The "PEERLESS" cleanable Brooder Founts.

The STONE WATED FOUNTS for fowls and small chicks.

The PHILADELPHIA AUTOMATIC FEEDER AND EXERCISER—every chicken must do its own scratching—no loafers in the flock—food is not wasted—rats and mice can not work it or get into it—working parts made of brass and will not RUST.

A. M. GRIFFEN CO.

119-123 EAST FRONT ST., PLAINFIELD, N. J.

Two 'Phones 6—214

CONGRESSMAN PUJO.

Of Louisiana, Who Heads the "Money Trust" Investigation.

Photo © by American Press Association.

BANKS BALK AT PUJO PLAN.

Contend That Statements Demanded Can Only Be "Requested."

Washington, May 1.—Representatives of Washington banks are called to meet next Friday to define their position with reference to answering the circular letter sent out by the house committee on banking and currency under the Pujo resolution for investigation of the so called "money trust."

The heads of the local banks seem to resent some of the questions as being too inquisitorial. It is their contention that the comptroller of the currency can only "request" this data from the banks.

BRINGING BODIES OF TITANIC DEAD HOME

Colonel Astor's and Other Remains Started From Halifax.

Halifax, May 1.—A number of bodies of the identified Titanic dead recovered by the cable ship Mackay-Bennett and brought to port here were started for the United States after friends had taken charge of them and undertakers had prepared them for burial.

The bodies of nine were taken from the Snow undertaking rooms and forwarded by rail to New York. They were those of M. C. Long of Worcester, Mass.; F. D. Millett of Washington, E. C. Ostby, Isidor Straus, Colonel John Jacob Astor, C. Rosenshine of New York, D. Douglas of Minneapolis, W. Vanderhoef of New York and E. C. Crosby. The body of E. C. Allison of Montreal was forwarded to that city. The body of Colonel Astor was taken on the Astor special cars, in charge of Vincent Astor, the colonel's son.

The mystery of G. D. Widener's body was cleared up. Captain Lardner of the Mackay-Bennett said they had found a body with the skull badly crushed and showing signs that it would not long resist decomposition. They were not able to identify it. They removed the clothing, numbered it, after which the body was consigned to the sea with a lot of others which it was decided could not be retained. Afterward they found his name on some of the clothing. A further examination of the clothing led Captain Lardner to doubt that it was Widener's body after all. Continued examination revealed the name E. K., which they concluded was E. Keating, valet for Mr. Widener. These facts were placed before the son, who has been in Halifax. He was shown the personal effects and at once said they were not those of his father, whose body therefore had never been found.

POWERS FRIENDLY AGAIN.

Asquith Says Understanding Has Been Reached by England With Germany.

London, May 1.—Replying to a question in the house of commons Premier Asquith said the relations between England and Germany were such as to enable him to discuss in the frankest and friendliest way matters of mutual interest. The prime minister added:

"If that is what is meant by an amicable understanding it has already been achieved, and I believe it will be continued."

Weather Forecast.

Fair and warmer today; tomorrow, fair; light to moderate variable winds.

WEATHER EVERYWHERE.

Observations of the United States weather bureau taken at 8 p. m. yesterday follow:

	Temp.	Weather.
Albany	54	Clear
Atlantic City	44	Cloudy
Boston	48	Clear
Buffalo	54	Clear
Chicago	44	Cloudy
New Orleans	76	Cloudy
New York	46	Cloudy
St. Louis	58	Clear
Washington	46	Cloudy

The Ladies' Aid Society of St. Peter's Lutheran church will meet at the home of Mrs. Horn, 26 Stone street, tomorrow afternoon at 2:30 o'clock.

QUICK ACQUITTAL IN BRIBERY CASE

Five Minutes Required to Reach Verdict.

SINGLE WITNESS CONFUSED

Defense Overwhelms Prosecution and Case Falls Flat—First Acquittal Since Election Bribery Prosecutions Were Started at Mays Landing.

Mays Landing, N. J., May 1.—It took the jury in the election case tried before Justice Samuel Kalisch on an indictment found by the ellsor drawn grand jury against City Clerk James E. Scull and Charles E. S. Steelman of Somers Point City for alleged bribery of a bay man, Walter Johnson, only five minutes to find a verdict of not guilty, the first verdict of acquittal that has been returned since the proceedings started. The bare story of Johnson, with its attendant discrepancies, was overwhelmed by the open denials of both defendants, the circumstances shown to exist at the time, a host of good character witnesses and the official election records, which showed that such a ballot as Johnson said he voted was never cast.

Whether or not any of the other numerous indictments against Steelman and Scull will be moved is not known, the state not having made any announcements. Justice Kalisch is expected to sit here today to decide what cases will be tried next, as there are a number yet on the court calendar.

It was one of the most interesting cases yet tried, and all the legal machinery of the state was directed against the defendants to secure a conviction.

Walter Johnson, the state's chief and only witness, whose alleged confession of bribe taking cannot be used against him under the laws of Jersey, went to the witness chair amid covert jeers and hisses on the part of many Somers Point residents, who attended the trial in large numbers, and responded to the oath with a loud "I will," looking defiantly around the courtroom. He said on election day Steelman approached him and said if he would come over and vote with "the boys" he would get $5. Later he met Scull, he said, who passed him a ticket with a five dollar note. He told them he would vote their way.

Once Justice Kalisch interrupted the witness.

"Didn't you know it was wrong to take the money for your vote?"

"Yes," answered the bay man, "but I'm a poor man, judge, and at that time I was hard up, and the $5 looked good to me."

"Didn't it strike you strange that they should pay that much for votes when there was no contest?" he was asked.

"Well, they said they did it to keep the boys in line."

On cross examination Johnson became considerably confused and was forced to admit that he was "sore" on the organization because he "had been dumped" off the election board.

Snakes Are Great Fasters.

Snakes, though at times they gorge themselves, are great fasters. In the French museum an anaconda twenty feet long was a very small feeder, though he gained in weight. Taken there in 1885, he had only thirty-four meals during the next five years, consisting of a small goat or a few rabbits. The interval between these meals varied from 23 to 204 days. He would not touch food unless he was in real need of it, and it was only by watching and noticing when he seemed to be uneasy that his keepers could conclude that he was hungry. During the long fast, which was in 1886, many strenuous efforts were made to tempt or force him to eat without the least success.

Meridians Run Due North and South.

A man "following the absolute line of the tenth meridian east from the north to the south pole" would travel due south and never southeast or southwest so long as he remained on the meridian upon which he started. If on the tenth meridian east, for instance, his angular distance from the meridian of Greenwich does not change. He is always 10 degrees east of that meridian from one pole to the other. He could only travel southeast or southwest by departing from that meridian on one side or the other.—New York American.

Perturbation.

"Don't you want to leave any footprints in the sands of time?"

"I don't know," replied Senator Sorghum. "There's so much sleuthing going on that a man gets shy of a thumb print, a footprint and even of leave to print."—Washington Star.

Her Hope.

Josie—I was taken for twenty-five today, and I am only eighteen, Julia—What will you be taken for when you are twenty-five? Josie—For better or worse, I hope.

The Test.

He—If I should propose to you what would be the outcome? She—That would depend largely upon the income.—Judge.

Novelty is the great-parent of pleasure.—South.

—"Does he know his own failings?" "He ought to, His wife keeps the list."—Birmingham Age-Herald.

—Read the Plainfield Daily Press.

HAHNE & CO.

IMPORTERS NEWARK'S STORE BEAUTIFUL BROAD, NEW AND HALSEY STREETS RETAILERS

WE GIVE AND REDEEM SURETY STAMPS

Smart Suits

ARE MODESTLY PRICED HERE.

You can buy such pretty suits this season for so little that every woman ought to present a stunning appearance—when the sun shines.

Here, for instance are

Tailored Suits—Of French serge, in black, navy and other shades; coats in jaunty cutaway style; finely lined, gored skirts; strictly tailored; sizes for small, large and medium women..$15.75

Suits of Serge—Very pretty suits, indeed—tailored, with good lines, distinctive, stylish, particularly well made; coats finely lined; skirts gored; sizes for small, medium and large women; at.....$19.75

Suits of Whipcord, French Serge and Mannish Mixtures, in sizes for small, medium and large women, with coats prettily lined with self-colored satin; collars in various attractive styles; skirts belted or in high bodice effects; strictly tailored or trimmed with satin and buttons; in a variety of solid colors or stripes, including both the rare and new shades and the staple grays, tans, blues and blacks; special at.....$25.75

New White Lingerie Dresses, trimmed with sheer embroidery and lace inserting; square neck; peplum front and back; value $9.98; special $5.98

Dreams of Dresses

AT DIMINUTIVE PRICES.

Dresses of Cangeable Taffeta, Exquisite Chiffon, Messaline, Eolienne, Marquisette, dainty Voiles, novelty Foulards, lustrous Crepes, in beautiful plain colors and striped effects.

The trimmings are braid, fringe, satin, gilt embroideries, shadow or macrame laces, embroidered effects, combinations and buttons.

The colors include Copenhagen, lavender, rose, gray, green, gold brown, and black in all their variations.

Dresses worth to $20 at $9.95.
Dresses worth to $26 at $14.95.
Dresses worth to $33 at $17.75.
Dresses worth to $39 at $22.95.
Dresses worth to $49 at $25.75.

These Coats

ARE IN HIGH FAVOR

And There's Good Reasons Why.

Women's and Misses' Coats, of Tan, Blue and Black Serge of excellent quality; also Novelty Mixtures; prettily trimmed; values up to $16.50; special at.....$10

Women's and Misses' Coats, of Blue, Black and Tan Serge, and Gray and Tan Whipcord; most pleasing models; values up to $42.50 special $12.50

Women's and Misses' Coats, of Blue, Tan and Black Serge and Whipcord in a variety of pretty models, variously trimmed; special at.....$15

Women's and Misses' Black Taffeta and Peau de Soie Coats, made in various models; some plainly tailored, others black or white lace collars; priced at.....$12.50 and $15

Dresses and Suits

THAT WILL BE A SOURCE OF DELIGHT TO BIG GIRLS.

Washable Dresses of Gingham, Linene and Chambray, in light and dark colorings, smartly trimmed; high or low neck styles, with sailor or shawl collars; sizes for girls of 6 to 14 years—

98c value—special at 49c.
$1.98 value—special at 98c.
$2.98 value—special $1.98.

Washable Dresses for Juniors and Misses; made of French Gingham, Linene and Linen; with or without sailor collar; smartly trimmed; special at $1.49 to $7.98.

Dresses for Misses and Juniors of fine Eolienne, Chiffon, Taffeta, Fine Serge, Pongee and Foulards in solid colors, hairline stripe or two-tone effects; trimmed or tailored styles; may be had in all the leading shades—

Values $9 to $16—special $4.79 to $7.89.

Tailored Suits of Serge and Mixtures in sizes for Misses' and Juniors; coats in square or cutaway style with notched or sailor collars; gored skirts; may be had in black, navy and other colors; value $22; special.....$11.95

Girls' Coats of fine Serge, Mannish Mixtures and Novelty Weaves, strictly tailored or trimmed styles; semi-fitted or box effects; navy, tan and other shades; 6 to 14 year sizes—

Values from $3.98 to $9.98—special at $1.98 to $5.98.

Fine Coats for Juniors and Young Girls of Serge, Mixtures and Two-toned Effects; all the newest up-to-date effects; fancy or tailored styles; all the best shades; special at from $5.98 to $49.98.

Time now to think of Summer comforts, and good awnings are the one best item to consider. Just a few words about the awings we make. We have been making good awnings for years right here and have built up a big increasing business that proves our goods to be the best in every detail of fit, workmanship and the very best goods made. John Boyle & Co. guaranteed stripes. Get our estimate on a **real good job—it will be reasonable.**

FURNITURE BEDS BEDDING and RUGS

By far the greatest stock we have ever shown, including all the very newest things in each line.

BETTER GOODS AT LESS PRICES ALWAYS.

SHIRLEY & JOHNSTON

BABCOCK BUILDING PLAINFIELD, N. J.

HOUSE WILLED TO EMPLOYE.

New Brunswick, May 1.—Among the bequests of Charles Whitehead, the brick manufacturer, who died at South River April 18, is that of a house to James Robinson, Sr., described as "a faithful employe of mine for many years." The house is in Herman street, South River. The will was probated Monday. Samuel R. Whitehead, a son, is left property in Ferry street, and Mrs. Isabella Whitehead, daughter-in-law, property in Main street, South River. The remainder of the estate is to be divided equally among the three children—the son named, Edward Whitehead and Mrs. Lavinia Gordon. A caveat has been filed against the will of Jane Hagerty, of Roosevelt, who died April 5. Mrs. Sarah E. Archer has been made administratrix of the estate of her husband, James B. Archer, formerly Mayor of Highland Park, who died at Atlantic City March 8. The personal estate is valued at $10,000.

—Advertise in the Daily Press.

—If you do not get your Press regularly 'phone or write to the office.

L. Moraller & Son

Watchmakers and Jewelers,

WATCHES, CLOCKS and JEWELRY

Fine Watch and Clock Repairing a Specialty.

119 Park Ave. Plainfield, N. J.

PLAINFIELD WINDOW CLEANING CO.

M. MERSTRICH, Prop.

Stores, Offices, Private Residences, New Buildings Cleansed, Scrubbed and Oiled. Office, 121 Liberty St. Tel. 1945-W.

Hoagland's Express

Careful and Expert.

Furniture Moving

Office 116 W. Second St. Tel. 883-W Home Tel. 643-L.

JOHN WIRTH

(Successor to Henry Liefke)

BAKERY AND CONFECTIONERY

201-203 West Front St. Tel. 728

Orders delivered at short notice.

BE PREPARED---

Decoration Day and the Fourth of July are nearly here---Decorate your home with

OLD GLORY

Here's an opportunity to obtain the STAR SPANGLED BANNER at less than the usual wholesale price

Every family in Plainfield wants a big American flag in the home.

The Plainfield Daily Press has been able to secure a limited number of Old Glory. These will be given to subscribers of the paper for what they cost us, and as we have bought a limited number at a ridiculously low price you get the benefit.

They are not cheap print flags, whose colors will run when wet, but have been guaranteed absolutely fast colors, sewed stripes, cotton bunting, all made of the best materials. They cannot be duplicated when the supply is exhausted for double the price. They last a life time.

On Memorial Day, on the Fourth of July and on every day when there is a patriotic celebration, your neighbor will display Old Glory. But how about you?

Fill out the blank order below and send to the Plainfield Daily Press, or address a postal to us and we will have a representative call. The flag will be furnished to both old and new subscribers, as follows:

3 ft. by 5 ft.—10 weeks subscription and 60c.
4 ft. by 6 ft—10 weeks subscription and 75c.
5 ft. by 8 ft.—10 weeks subscription and 98c.

If desired, a pole, 8 feet long and seven-eights of an inch thick, with ball, ropes and fastener for the window will be furnished at 25 cents extra.

Remember that we only have a limited number of these flags, so order early.

If you are taking the paper through a newsdealer now, it makes no difference for it will continue to be delivered through him if you so desire. Fill in the coupon below.

Date.....1912

Plainfield Daily Press, Plainfield, N. J.
Please send the Plainfield Daily Press to the undersigned for ten weeks, and deliver to me one ft. by ft. United States flag. I hereby agree to pay cents for the flag and to pay for the paper at the rate of ten cents per week.

Signed.....

Address.....

Dealer ..... Town.....

Do you now take paper?.....
do
I do not want the pole, at 25 cents extra.

ANOTHER SERIOUS FLOOD THREATENS

Heavy Rains In Mississippi Valley.

LEVEES BREAKING AGAIN.

Situation Critical at Memphis and Other Points Along the River—Refugees In Urgent Need of Supplies—Cairo Again Endangered.

Washington, May 1.—Following heavy rains in the valleys of the rivers tributary to the Mississippi and the consequent sudden rise of these streams the Mississippi country is again confronted with prospects of a severe flood of farreaching damage, as serious in aspect as the recent record breaking high water which was so disastrous.

Army officers who are stationed all along the Mississippi from East St. Louis to New Orleans and for some distance up some of the tributaries reported to the war department that renewed damage is already developing in some of the levees, and further destruction of property throughout the valleys is threatened. Approximately $300,000 has been expended up to date in feeding the refugees.

The heavy rains in the Ohio, Missouri, and upper Mississippi valleys during the last week has brought the water back to high stage at Hickman, Mo.; Memphis and Helena, Ark., and rises are reported all the way down to the gulf. The people are returning to New Madrid, Mo., and Tiptonville, Tenn., seeking shelter, and the levee at Charleston, Mo., has broken again.

The situation is reported from Memphis as critical, and there is urgent need of supplies in Memphis and adjacent territory.

The tug Nakomis is on the way to the vicinity of Baton Rouge with rations, forage, barges, small boats, etc., for the rescue of people and animals that are cut off.

Reports received at the war department from the engineer officers in the Memphis district stated that the stage at Cairo was 45.5 feet, with a rise in the Ohio, Cumberland, Kentucky and Tennessee rivers and the Mississippi above as well as below Cairo. This will make the entire situation perhaps as bad as it was at its height ten days to two weeks ago, when all previous high water records were broken at many points along the Mississippi river. New breaks in the levees north of Birdspoint were reported.

TITANIC INQUIRY IS PRACTICALLY ENDED

Ismay Excused; Committee Adjourns Till Friday.

Washington, May 1.—In deference to the wishes of his colleagues on the senate subcommittee investigating the circumstances of the Titanic disaster, William Alden Smith, chairman, announced the adjournment of the hearings until 10 o'clock Friday morning. The senator said that he would go to New York to investigate the statement made before the committee that the White Star line had authoritative news of the sinking of the Titanic by 8 o'clock Monday morning, nearly twelve hours before they announced the loss of the liner.

Edward J. Dunn, a wall paper importer of Beechhurst, N. Y., testified that he had information that such a message was handled by the Western Union Telegraph company early Monday morning. Dunn refused to divulge the name of his informant. Effort was made by Senator Smith to obtain the alleged message from the Western Union Telegraph company, but was met by the statement that the messages delivered to the White Star line that Monday morning had been lost.

The senate finished with J. Bruce Ismay, president of the International Mercantile Marine company. Mr. Ismay and all his associates have left the city.

It is generally accepted here that the investigation practically is at an end. The committee may proceed to New York in a few days to clear up a few minor questions.

Strike In Hamburg Shipyard.

Hamburg, May 1.—Six thousand workmen employed in the branch establishment here of the Stettin Vulken Shipbuilding yard went on strike.

1912			MAY			1912
S	M	T	W	T	F	S
			1	2	3	4
5	6	7	8	9	10	11
12	13	14	15	16	17	18
19	20	21	22	23	24	25
26	27	28	29	30	31	

Richard E. Davis, of East Sixth street, is quite ill at his home.

—Advertised goods are the best. Read the Press columns.

Double S.H. Stamps With Morning Purchases; Single S.H. Stamps After Noon

Liberal Treatment

An account with us is a saving — a convenience when you need it most. It need never worry you, for we make due allowance in case of accident, illness or misfortune.

America's Greatest Furniture House

Ludwig Baumann & Comp'y

49 and 51 Market Street

NEWARK, N. J.

New York Store---Block 8th Ave.---35th to 36th Sts.

OPEN SATURDAY EVENING UNTIL 10 O'CLOCK.

Liberal Credit Accounts Opened From $5 to $1,000 On Small Weekly Payments

Small Accounts Especially Invited

See Our $1 Complete Room Outfit Offer

One Dollar for a Complete Room Outfit

BRING ONE DOLLAR—select everything you need to furnish a room complete—we will deliver the goods promptly to your home and you can pay the balance in small weekly payments.

NO RED TAPE AND NO STRINGS TO THIS OFFER.

NO CLUB FEES—NO EXTRA CHARGE OF ANY KIND.

Accounts opened from $5.00 to $1,000, on small weekly payments. Small accounts especially invited.

FREE INSURANCE.

In case of the death of the wage-earner of your family we will at once give you a receipted bill in full of your account, without extra charge.

Advertised articles may be bought singly or with other goods at the advertised prices without extra charges of any kind.

See Our $1 Complete Room Outfit Offer

Durable, well-made furniture at money saving prices. Convince yourself by comparison that

Our Prices Are Always the Lowest

Arm Rocker Actual $3 value **1.39**
Solid oak rocker, golden finish high back, cane seat, with thoroughly braced arms, supported by 6 turn spindles, neatly carved, with spindle back.

Sanitary Actual 49c Value **27c**
A very good and useful necessity; sells everywhere at from 49c to 59c.

Garbage Can Actual 49c Value **27c**
Made of best quality non-rust galvanized iron, with tight-fitting, seamless cover. Has convenient bail handle.

Folding Reclining GO-CART **2.69**
Actual $4.75 value.
Very strong construction, steel body, fibre seat and back, foot rest and hood with wind shield. Rubber tired wheels.

McKee Lift Top Refrigerator **4.95**
Actual $8 Value. Of hard wood; mineral wool insulation, finished in golden oak; round polished corners; fancy brass locks and hinges; an exceptional value,
4.95

PORCH ROCKER ACTUAL $3 VALUE **1.59**
This large, comfortable porch rocker, with double woven reed seat, high, comfortable back, broad arms, finished in natural or green, thoroughly substantial construction

White Enamel Dresser Actual $12 Value. **7.95**
Exceptionally pretty design, with carved top. French bevel mirror, 3 drawers in base, highly polished, white enamel finish with brass trimmings.

$38.50 Three-Piece Parlor Suit **23.95**
Mahogany finished frames with loose cushions, hair filled, covered in silk plush, silk cords and tassels, a strikingly pretty design and a tremendous value.

18.00 Brass Bed
A guaranteed lacquer bed, with heavy continuous posts and husks; 5 fillers, extended foot rail.
9.95

Frascata Carpets
Very durable, finely woven, in red and green patterns, suitable for stair or a runner for the hall, can be used on either side.
Actual 45c Value **19c Yard**

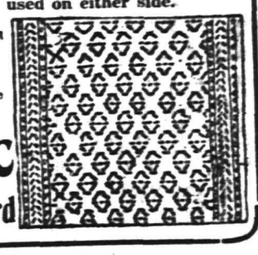

Golden Oak Buffet
Actual $15 Value. **9.98**
Attractive design; solid oak construction; polished golden finish, mirror of French bevel plate, 10x34 in. Complete base with large and small drawers and cupboards

No matter where you live we will deliver the goods to your door.

Double Stamps with Morning Purchases "S.H." Stamps Single Stamps after 12 o'Clock

No matter how small or large your purchase, we guarantee an immediate delivery.

AUTO DELIVERY TO ALL PARTS OF NEW JERSEY

We Give S.H. Trading Stamps With All Purchases

You Can't Win Out

by spurts in advertising; might as well expect to do a good business by opening your store or office a month and closing it a month. Your ad. is your salesman and you can't expect results from a salesman who is away on a vacation.

And the same in the **quality** of your ad. A good salesman carries thru more business than half a dozen ordinary ones, and a good ad.—properly written and placed in the right medium—will positively bring you much bigger returns than an "amateur" ad. placed in any medium.

We have an Ad. expert who will doctor your business sickness—consult him. He will give you the right cure and put you on the straight road to a healthy, prosperous condition.

Phone our Emergency Department,
No. 1300
PLAINFIELD DAILY PRESS.

TRY A PRESS WANT AD.

SMALLEY Bros.
147 NORTH AVENUE.
BUTCHERS
CHOICE MEATS
GAME IN SEASON.
ROASTING AND BROILING CHICKENS A SPECIALTY.
BERKSHIRE SAUSAGE (none better).
Orders called for and delivered.
Telephone 88-J.

VAIL
JEWELER and OPTICIAN . . .
236 Park Avenue
OPPOSITE NORTH AVENUE.

R. Morris Adkin
MASSEUR and HYDROPATH
Treatment Parlors
112 MADISON AVE.
'Phone 1172-L
Home Treatment by Appointment.
New York Office 61 East 86th St.
'Phone 6058-Lenox.

Advertisements
—For—
New York Herald, World, Times, Sun, Journal, Telegram, American, Brooklyn Eagle, Globe
—and—
Newark Evening News
Received at
PLAINFIELD DAILY PRESS
At Regular Office Rates.

DR. A. MACHAN
VETERINARY PHYSICIAN AND SURGEON
Hon. Grad. Ont. Vet. Col.
Offices: The City Boarding Stables, 140 East Second street, and Hedden's Livery Stables, 118 East Fourth St. Residence: 540 West Fifth street.

Arrival and Departure of Mails at Plainfield Postoffice

February 1, 1912.

NEW YORK MAILS. Arrive—5:30, 8:00, 8:40, 11:45 a. m., 1:30, 2:20, 5:00, 5:30, 8:30 p. m., 12 midnight. Close—6:30, 8:00, 9:00 10:30 a. m., 12:10, 2:00, 3:50, 6:00, 7:45, 9:00 p. m.

SOMERVILLE AND EASTON. Arrive—8:40, 10:00 a. m., 12:30, 3:15 and 7:00 p. m. Close—6:30, 8:00 a. m., 12:35, 1:2[illegible], 4:30, 6:00 p. m.

PHILADELPHIA—Direct. Arrive—6:3[illegible], 8:00, 9:40, 11:45 a. m., 12:20, 2:50, 7:0[illegible] p. m. Close—6:25, 11:30 a. m., 12:2[illegible], 2:00, 2:50, 7:00, 9:00 p. m.

THROUGH FAST MAIL FOR EAST Close—12:10, 3:50, 6:00 p. m.

DIRECT THROUGH FAST MAIL FOR WEST. Close—6:[illegible], 11:30 a. m., 1:3[illegible], 5:00 and 9:00 p. m.

DIRECT SOUTHERN MAILS Close 6:30 a. m., 12:35, 5:00, 7:00 and 9 p. m.

PENNSYLVANIA West of Easton Close—6:30 a. m., 1:30, 7:00 p. m.

ELIZABETH—Direct Arrive—8:00, 8:[illegible] a. m., 1:30, 2:30, 5:30 p. m. Close—8:0[illegible], 9:00, 10:30 a. m., 12:10, 2:00, 6:[illegible] p. m.

NEWARK—Direct Arrive—8:00, 8:40 a. m., 1:30, 2:30, 5:30 p. m. Close—6:30, 8:00, 9:00, 10:30 a. m., 12:10, 2:00, 3:50, 5:30, 6:00, 9:00 p. m.

WATCHUNG. Arrive—[illegible]:00, 6:45 p. m. Close—9:00 a. m., [illegible] p. m.

WARRENVILLE. Arrive—1:00 p. m. Close 9:00 a. m.

SUNDAY MAILS. Office open from 9:30 to 10:30 a. m.
Mail closes at 6:15 p. m.
H. H. BIRD, P. M.

FURNITURE,
OIL CLOTHS,
STOVES, ETC
Louis Kadesh
23 Somerset Street.

Leland Manning
MASON AND BUILDER.
Estimates Furnished.
Jobbing a Specialty
1120 Myrtle Avenue. Tel. 347-J

SELLING OUT
Palms, Ferns, Begonias at Reduced Prices
PETERSON'S
217 Watchung Ave. 4 8 1m

CHAS. KEIDERLING
FURNITURE PACKER.
Furniture, Trunks, Pictures, China, Glass and Bric-a-Brac Packed and Crated for Storage and Shipping. Storage Rooms to Let.
Tel. 559-J. 258 E. Front St.

RAG CARPETS AND RUGS.
RAG carpets and rugs, also silk portiers made from your own material; we also buy carpet rags. Address William Spicer, Scotch Plains, or William A. Schorb, & Co., 120 Madson avenue, Plainfield; 'Phone 1707-W. 10 2 tf

PAINTERS AND DECORATORS.

AGENTS FOR
LIKE TILE
The Sanitary Wall Covering
WOOD KRUSTA
Aoroehrome Washable Wall Decoration.
Interior Decoration a Specialty
Woolston & Buckle
Painters and Decorators,
145 NORTH AVENUE.

Paint that Stays Painted
That has been my slogan for years. I aim to do the best possible painting—using only the best materials that the manufacturers can furnish and employing the most skilled mechanics that can be procured. I stand back of every job I do, and when I am allowed to use my own judgment in regard to the best method of doing it, I will gladly make good any work that by any chance proves defective.
JAMES C. HANSEN
Dealer in Wall Paper, Paints, Oils, Glass, etc.
41 East Front St., Plainfield Tel. 34
Estimates cheerfully furnished.

PYRAMID PAINTS
are the best paints known today, cover more surface, look better, last longer and cost no more than other Lead and Oil Paints.
THE CRESCENT COLOR CO.
Dunellen, N. J.
Tel. 1521-W, Plainfield.
Sold by Woolston & Buckle & others

JOHANSEN BROTHERS
Painters & Decorators
OFFICE 169 NORTH AVE.
The Mulford Real Estate Agency
First Class Work Guaranteed.

M. WARREN
PAINTER, DECORATOR and PAPERHANGER
83 SOMERSET ST.
Opp. Saengerbund Hall. Tel. Con

EDUCATIONAL.

Students May Enter at Any Time.
Plainfield Business College and School of English
For Practical Business Training
Visitors Welcome. Investigate Now.
A. S. HERR, Principal & Proprietor, Woodhull & Martin Bld. 'Phone 340

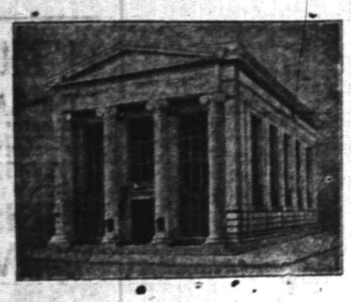

THE PLAINFIELD TRUST COMPANY

Has a Capital of

$100,000.00,

a Surplus of

$250,000.00,

and Deposits of

$3,900,000.00,

in addition to which it has in its custody Trust Funds amounting to over

$1,500,000.00.

These figures are submitted as an evidence of the efficient service which this Company is rendering the community.

Our facilities are at the disposal of corporations, firms and individuals who desire a strong banking connection.

ELIZABETH WILL VOTE ON NEW RULE MAY 14

Elizabeth, May 1.—The election in this city to decide whether the municipality will have a commission form of government will be held May 14. The petition bearing the required number of signatures was filed Monday with City Clerk Kenah.

The petition contains 2,500 names, or 300 more than is required by the Walsh act.

DIED ON PIER BIDDING GOOD-BY TO HER NIECE

Hoboken, May 1.—Mrs. Lena Kiel, of 327 West Eighth street, New York, dropped dead yesterday morning on one of the North German Lloyd piers, in this city, while she and her daughter, Mrs. Schieffer, were hurrying to bid her niece, who was sailing on the steamship Kaiser Wilhelm II., good by.

At first it was thought she had only fainted, and she was carried to the baggage-room. When Dr. Harman, of St. Mary's Hospital, reached her side, he said she had died instantly.

Mrs. Schieffer, when told of the death of her mother, had to have the services of the physician.

Heart trouble brought on by hurry and excitement, was given as the cause of her death.

TALK ON "DARKEST AFRICA."

Rev. Gabriel Reed Maguire has arranged to give his lecture, "Darkest Africa," in the Park Avenue Baptist church Friday night. It will be the first time it has been heard in Plainfield and will undoubtedly attract a large audience. A large number of excellent stereopticon views, many of them copyrighted by Mr. Maguire, will be shown.

The lecture will touch upon African places hitherto unmentioned in addresses of this kind. Mr. Maguire will tell of the Congo atrocities, the four classes of people who go to the "dark continent," the government officials, traders, hunters and missionaries, and also of the great chief, Mukimadudu. The views have been declared by Underwood & Underwood to be among the finest in the country.

—Advertise in the Daily Press.

DEPOSITS MADE BEFORE MAY 4TH

If you have not as yet opened that Savings Account, now is a splendid time to begin. Accounts of $5.00 or more without limit may be opened in our Special Department subject to 4 per cent. interest.

May we serve you?

STORAGE FACILITIES.

TRAVELERS CHEQUES

THE STATE TRUST COMPANY AT PLAINFIELD, N. J.

WILL DRAW INTEREST FROM MAY 1ST

AMUSEMENTS.

PROCTOR'S

NOTED FOR EXCELLENCE AND POPULAR PRICES
BEST REFINED VAUDEVILLE AND MOVING PICTURES.
Prices—Mat., 10c; Eve., 10c, 15c and 25c.
TODAY'S PROGRAM
"Miss Fit of Broadway," Charles Nichols & Co.; John Philbrick, Story Teller; "Striking a Balance," C. E. Lloyd & Co.; Leaping Acrobats, 3 Victors; Banjo and Xylophone experts, Musical Forrests, and Moving Pictures.

REMOVAL SALE

at

CARL SILBERT'S JEWELRY STORE

219 WEST FRONT ST.
OPPOSITE PROCTOR'S.

BARGAINS----SPECIALS

The new Store will be located at 255 WEST FRONT STREET, Opposite Babcock Building.

J. C. POPE & CO.

INSURANCE AGENTS

110 E. Front St. Plainfield, N. J.

FRANK NEIDIG'S

LINCOLN MEAT MARET
OYSTERS R in Season.
Fine Meats of all Kinds.
94 Somerset Street
Telephone 781.

The Constant Increase

of regular deposits in the Plainfield Savings Bank is an incentive to save more money.

Citizens of Plainfield make this obliging bank your depositary.

4 PER CENT. INTEREST PAID.

PLAINFIELD SAVINGS BANK

Plainfield, N. J.

Only Savings Bank in Plainfield

Are You Moving?

We are glad to give attention to the transferring of policies for our clients. In order to have your insurance cover you properly, it is necessary to note on the policy any change of address. Delay may cause your serious loss.

REAL ESTATE
LOANS
RENTS

GEO. M. CLARKE CO. Babcock Bldg., Telephone 205 Plainfield

INSURANCE OF ALL KINDS

AMUSEMENTS. AMUSEMENTS.

Plainfield Theatre

MONDAY, MAY 6
Wm. A. Brady and Geo. Broadhurst Present A FARCE
"JUST LIKE JOHN"
By George Broadhurst and Mark Swan. With WALTER JONES AND A SPLENDID COMPANY.
SEATS NOW ON SALE.
PRICES—25c, 50c, 75c, $1.00, $1.50.

A&P Pure Food Bulletin, April 29th to May 4th inclusive

Handsome China Cup and Saucer Given Away FREE

With 50c worth of Tea, Coffee, Baking Powder, Extracts and Spices.

Price Cutting Continued

EXTRAORDINARY SALE OF ASPARAGUS

EL PRIMERO BRAND, MAMMOTH WHITE, CAN	23c
DEL MONTE BRAND, GREEN TIPS, CAN	19c
A&P BRAND, INDIVIDUAL, 3 CANS	25c
PURE LARD, LB.	.12
PACIFIC TOILET PAPER, 7 ROLLS	.25
JERSEY PEARS, NO. 3, 2 CANS	.25
JERSEY PEARS, NO. 2, 3 CANS	.25
EVAPORATED PEACHES, LB.	.10
RED ALASKA SALMON, CAN	.15
GRANDMOTHER'S OATS, 3 PKGS.	.25
WHITE WAX BEANS, 3 CANS	.25
FLAKED FISH, 3 PKGS.	.10
BLOATERS, 3 FOR	.10

WE GIVE "S.&H." STAMPS—ASK FOR THEM

New Laid EGGS, dz. 23c

FANCY SELECTED, IN SEALED CARTONS, DOZEN 25c

EVERY EGG GUARANTEED

FANCY CREAMERY **BUTTER, lb. 37c**

Compare our prices with others. We are the largest receivers of fresh butter in the grocery business. Thus the low price. Our quality is superb.

The Great Atlantic & Pacific Tea Company

Tel. 117. 137 to 139 WEST FRONT STREET.
FREE SUBURBAN DELIVERY.

Try Press Want Ads.

Report of the Condition of

The Plainfield Trust Co., of Plainfield, N. J.,

at the close of business April 18, 1912.

RESOURCES.

Bonds and mortgages		$ 873,910.00
Stocks and bonds		859,326.75
Time loans on collaterals		252,910.00
Demand loans on collaterals		337,925.00
Loans to cities and towns		None
Notes and bills purchased		1,226,116.29
Overdrafts		296.94
Due from banks, etc.		582,410.00
Banking-house, furniture and fixtures		85,000.09
Other real estate		None
Cash on hand		86,685.69
Checks and cash items		647.38
Other assets, Interest Accrued		26,946.62
		$4,332,174.67

LIABILITIES

Capital stock paid in		$ 100,000.00
Surplus fund		200,000.00
Undivided profits (net)		51,281.02
Premium account, Surplus on bond investments		8,693.34
Time deposits	$1,447,556.29	
Time certificates of deposit	108,594.24	
Demand deposits	2,277,882.50	
Demand certificates of deposit	9,341.60	
Certified checks	246.82	
Treasurer's checks outstanding	160.69	
Due to banks, etc.	104,851.45	
		3,948,633.59
Notes and bills re-discounted		None
Bills payable		None
Bonds outstanding		None
Other liabilities, Interest accrued		23,566.72
		$4,332,174.67

State of New Jersey, County of Union, ss.

O. T. Waring, President, and H. H. Pond, Treasurer, of the above-named company, being severally duly sworn, each for himself deposes and says that the foregoing statement is true, to the best of his knowledge and belief.

O. T. Waring, President.
H. H. Pond, Treasurer.

Subscribed and sworn to before me this thirtieth day of April, A. D. 1912.

A. H. Kirby,
Notary Public.

Correct—Attest:
Edw. H. Ladd, Jr.,
J. Herbert Case,
Samuel Townsend,
Directors.

TO LET

For business purposes, a nice LIGHT STORE, for restaurant only; steam heat and water furnished by owner; gas and electric light; three rooms in rear; RENT $25. The store is opposite the Saurer Motor Company, where 350 are now employed. Enquire on premises, 1348 WEST FRONT STREET, or your own broker.

EMANUEL KAPELSOHN

1263 ARLINGTON AVENUE,
Sole Agent,
'Phone 1955-6, Plainfield.

AUCTION SALE

Of household furniture, Thursday, May 2, at 1:30 sharp, at 1176 Gresham road, Netherwood, N. J., consisting of a Briggs upright piano, gold leaf table, brass and onyx lamp, pictures, twin brass beds, springs, mattresses, pillows, counterpanes, rugs, mahogany princess dressers, chiffoniers, oak dressers, chiffoniers, matting, 1 set of wrought iron andirons, fire place screen, full size brass bed, heavy white enameled beds, sofa pillows, sewing machine, bathroom fixtures, bric-a-brac, silverware, china, glassware, rockers, chairs, bed rolls, 1 fine ice box, lawn mower, 75 ft. hose, pots and pans, and other articles too numerous to mention. This is an extra fine lot of furniture and will be sold without reserve, parties moving away and have no further use for them. Take Netherwood car to Park lane and walk two blocks to sale. Terms cash.

WM. A. SCHORB, Auctioneer.
D. J. GAVIN, Clerk. 4 29 3

Don't Be Caught Napping . . .

Let Mr. Burglar announce his arrival the same as an honest man. A reliable burglar alarm system is within reach of all.

Let us figure for you.

Allen B. Laing Co.

Electrical Contractors

127 W. SECOND ST.
'PHONE 198

Scheuer's Bargains

FOR THURSDAY, FRIDAY and SATURDAY

Scheuer's Best XXXX Minnesota Patent Flour, 24½ lb Bag 85c; per Barrel - - $6.50

Borden's Eagle Brand Condensed Milk 2 cans 25c	Queen Olives Full Quart Mason Jars 35c kind 29c	Heinz Apple Butter 3-lb stone crock 31c	Steero Boullion Cubes 35c kind, per box 25c	Swift's Pride Soap Powder 18c kind, a package 14c	Imported French Peas a few left, a can 14c
Blue Tip Matches 10 5c boxes for 37c	H. O. Presto Prepared Flour 10c kind, a package 8c	Shaker Salt 10c kind a box 8c	Welsh Rabbitt Cheese 15c size, a package 7c	Duryeas' Satin Gloss Starch 10c kind, a package 7c	Scheuer's Lye or Potash 10c kind, a can 7c
Cocoa Shells in bulk; very healthy per pound 5c	Parker House Jams, Assorted kinds per bottle 10c	Fresh Ground Horse Radish per bottle 8c	Pure Italian Olive Oil, Trial Size 10c kind, bottle 8c	California Asparagus Alto Brand 25c kind, a can 19c	Large Prunes Very Meaty 13c lb; 2 lbs for 25c
Best White Farina 6c lb; 4 lbs. 22c	Best White or Yellow Meal 6 lbs for 20c	Fresh Baked Pretzels 12c kind, 3 lbs for 25c	Old Dutch Cleanser Chases Dirt 3 10c cans 25c	White and Fat Salt Mackerel each 5c	Swift's Pride Laundry Soap 10 5c cakes for 34c
10 Stamps with 2 cakes of Toilet Soap a cake 5c	20 Stamps with Large Bottle Harris Ammonia 25c	20 Stamps with Large Bottle Harris Witch Hazel 25c	20 Stamps with 1-Quart Bottle Welsh Grape Juice 45c	10 Stamps with 1 pint bottle Welsh's Grape Juice 25c	10 Stamps with 10c worth of Flower or Vegetable Seeds 10c

STRICTLY FRESH EGGS—per dozen 25c

SWEET SUGAR CORN—SOLID PACKED; a can, 8c; per dozen 95c

DEMONSTRATION THIS WEEK OF WESSON'S SALAD OIL; STEP IN AND GET A SAMPLE

10 S. & H. STAMPS WITH

1 Box Ball Blue	10c
1 box Royal Talcum Powder	10c
1 box Royal Tooth Powder	10c
1 Package Macaroni	10c
1 Bottle Lemon or Vanilla	15c
1 Can Black Jack Stove Polish	10c
1 Can Liquid Enameline	10c
1 Package Parlor Matches	12c
Large Bottle Ammonia	10c
7-lb Bag Salt	10c
1 Bottle Shoe Polish	10c

EXTRA STAMPS WITH THESE

100 Stamps with 1-lb Tea	60c
100 stamps with 1-lb Scheuer's Baking Powder	45c
70 stamps with 1- lb Tea	50c
30 stamps with 1-lb Tea	35c
20 stamps with 1-lb Java and Mocha	35c
20 stamps with 3-lb box Starch	20c
20 stamps with 3 large pkgs. Toilet Paper	25c

IMPORTED AND DOMESTIC CHEESE

Best Imported Swiss Cheese, a lb	38c
Roquefort Cheese, lb	50c
Best Imported Swiss Cheese, a lb	38c
Camembert Cheese, box	30c
Muenster Cheese, a lb	24c
Best Limburger Cheese, lb	20c
Philadelphia Cream Cheese, each	10c
Neufchatel Cream Cheese, each	4c
Pimento Cream Cheese, jar	15c
Pim-Oliv Cream Cheese, jar	15c
Welsh Rabbit Cheese	10c

CRACKERS AND BISCUITS

Ivin's Spiced Wafers, lb	12c
Fig Bars, a lb	10c
Japanese Rice Cakes, box	10c & 25c
Svea Wafers, a box	20c
Egg Cracknells, lb	18c
Ginger Snaps, lb, 7c; 4 lbs	25c
Nic-Nacs, lb, 7c; 4 lbs	25c
Lemon Cookies, lb, 7c; 4 lbs	25c

DRIED FRUITS.

New California Prunes, 2 lbs.	25c
New California Apricots, lb	22c
Seeded Raisins, 1-lb package	11c
Cleaned Currants, 1-lb package	11c
Sultana Raisins, 1-lb package	16c
Lemon or Orange Peel, lb	15c
Best Glace Citron, lb	18c
Dromedary Dates, package	10c
New Layer Figs, lb	15c

SEASONABLE GOODS

Maple Syrup, a bottle	15c-25c
Pure Strained Honey	15c-25c
New Orleans Molasses, gallon	60c
Pure Sugar Syrup, gallon	50c
Porto Rico Molasses, a gallon	35c
Mapleine, bottle	35c
B. & O. Molasses, can	10c-15c

MAY SECOND.

1740—Elias Boudinot, soldier and statesman of the Revolution, born; died 1821.
1904—Edgar Fawcett, novelist of New York society life, died; born 1838.

PLAINFIELD DAILY PRESS

THE WEATHER.

Generally fair tonight and Friday; slightly warmer.
Max., 72; Min., 45.

Established May 10, 1887. PLAINFIELD, NEW JERSEY, THURSDAY, MAY 2, 1912. Two Cents a Copy—$5 a Year.

MRS. D. J. YERKES HAS PASSED AWAY

Heart Trouble Proves Fatal to Much Beloved Widow of Clergyman.

IN EIGHTY-SIXTH YEAR

Had Resided Here for Fifty-nine Years and Was the Mother of Eleven Children, Six of Whom Survive.

Mrs. Sarah E. Yerkes, widow of Rev. Dr. David J. Yerkes, died at 10:30 o'clock this morning at her home on Grove street. Her death was due to heart trouble with which she had been afflicted for a number of years. Despite this fact it was only about three weeks ago that her condition became serious. Prior to that time she frequently attended the church of which her husband was the honored pastor for nearly a half century, and up to that time she showed an active interest in all departments of church work.

Mrs. Yerkes was a woman of rare character and exemplary Christian qualities, and during her long residence in Plainfield had endeared herself in the hearts of all who knew her. Especially in the church was she beloved and it was always her greatest desire to be a co-worker in the various departments. For many years she was the president of the Woman's Foreign Missionary Society of the church, and only relinquished that office with the infirmities of advancing years. Throughout the pastorate of Dr. Yerkes, Mrs. Yerkes was a great help in making his ministry a successful one.

Mrs. Yerkes was 85 years old last Thanksgiving Day. Her maiden name was Miss Sarah E. Taylor and she was born at Saratoga, N. Y. It was while a student at Columbia College, Washington, that Dr. Yerkes met his future wife and a year after he accepted his first pastorate at Hollidaysburg, Pa., the couple was married. Dr. and Mrs. Yerkes came to Plainfield in 1863 and lived here until their death. Dr. Yerkes died on March 11, 1905. Mrs. Yerkes was of Welsh descent. Eleven children in all were born to the couple, of which there are five daughters and one son surviving.

The daughters are Mrs. Charles H. Smith, Mrs. Walter M. McGee and Miss Ida Yerkes, of North Plainfield; Mrs. George E. Webb, of San Angelo, Texas, and Mrs. H. Worthington Paige, of Oneonta, N. The son is Joseph B. Yerkes, of this city. There is also one sister surviving, Mrs. Susan Wilson, of North Plainfield.

Dr. and Mrs. Yerkes celebrated their golden wedding anniversary on March 15, 1900, at which time the members of the First Baptist church gave them a large reception at the church. While the exact time for the funeral service has not been fixed, it has been decided to hold it at the First Baptist church. Announcement of this will be made later.

WOMAN MISSIONARY TELLS OF HER WORK IN CHINA

Miss Stella Relyea, one of the foremost missionaries in the Baptist denomination on the foreign field, having spent fourteen years in China, addressed an audience of about 200 people at the First Baptist church last night. Her talk was very instructive, being chiefly reminiscent and a review of her work during the past fourteen years. Her station is at Kinhwa, and she will return there during the coming summer.

Miss Relyea is particularly interested in a Bible-school for Chinese women which has been established and her return home was chiefly for the purpose of enlisting support and interest in that school. After the meeting those present were given an opportunity to meet Miss Relyea and learn more of her work.

CHOIR ENTERTAINMENT.

Under the auspices of the choir of Grace M. E. church an entertainment will be given at the church tomorrow night. The program will comprise music, tableaux and illustrated songs. The scenes will be shown by the aid of calcium lights. The choir will be assisted by an orchestra. Ice cream and home-made cake will be served at a nominal price. The proceeds of the affair will go toward the current expenses of the choir, which has always been self-supporting.

UNDERWENT OPERATION.

Harold Marsh, the young son of Mr. and Mrs. George W. Marsh, of Maple avenue, underwent a severe operation for spinal trouble in a New York hospital, this morning. It was performed by Dr. Russell Hibbs, who at noon stated the boy was resting comfortably. Dr. Hibbs is one of the best known specialists in the metropolis.

PRICES OF MEAT HERE HIGHEST IN THIRTY YEARS

Beef, Lamb Chops, Legs of Mutton, Steaks and Ham are Luxuries--Explanations Given For Extraordinary Retail Prices.

The wholesale and retail prices of meat are higher in Plainfield at present than they have been for thirty years, according to one of the prominent butchers, and what is more discouraging they are going to be higher next week. This retailer in discussing the matter today, claimed that the reason for the prices is due entirely to the advance in the price of grain, adding that oats are now selling for $1.90 against $1.10 a year ago.

Another reason assigned by the butcher in question is that the people now want the best cuts of beef, not being satisfied with some of the cheaper cuts; also that the constantly increasing population makes a corresponding increase in demand for meat which cannot be met by the present supply.

The wholesale prices as charged the retail butchers by the beef companies are as follows:

Straight cattle, 13 cents, an increase of three cents; hinds and ribs, 16 cents, an increase of four cents; loins and ribs, 18 cents, an increase of four cents; short loins and ribs, 20 cents, an increase of four cents; whole lambs, 19 to 20 cents, an increase of six cents; saddle lamb, 23 cents, an increase of six cents; backs of lamb, 25 cents, an increase of eight cents.

The former and present retail prices are as follows:

First cut of beef, from 25 to 30 cents; other cuts, from 16 and 23 cents to 20 and 28 cents; lamb chops and loins, from 28 and 30 to 35 cents; leg of lamb, 22 and 25 cents to 28 cents; porterhouse steak, from 30 to 35 cents; sirloin steak, from 25 to 28 cents. Hams have gone up from 18 to 20 cents and bacon has jumped from 20 to 25 and 28 by the strip.

The New York World said editorially today:

"Packers and wholesale and retail dealers agree in attributing the higher cost of dressed meat to dearer corn and hay. Dearer corn may have something to do with the higher price of beef, though it will puzzle the consumer to discover why a sudden rise in the price of fodder should cause a proportional advance in the price of beef already ripening in cold storage. But surely the higher price of corn is not accountable for the phenomenally higher price of lamb and poultry.

"The present price of lamb, indeed, presents one of those perplexities of provision prices which are unfathomable to the lay mind. Though the price of lamb chops in the retail markets was advanced three cents a pound in as many days between March 31 and April 2, the price of leg of lamb remained unchanged at 20 cents for weeks thereafter, until it was suddenly advanced to 24 cents.

"Why the discrimination? If the sheep's dearer subsistence necessitated higher prices for chops, why did it not necessitate higher prices for other cuts? Or did it first affect the loin only and not the whole carcass? Only those familiar with it can explain the subtle process of passing on increases of price, with additions, from the farm to the butcher's counter."

THIEVES WERE PREPARED TO USE SOME DYNAMITE

Kenilworth, May 2.—The persons who entered the local postoffice on Monday night were evidently preparing to blow the safe, according to a statement made by Postmaster Kanane.

So far as can be learned the thieves secured nothing. They had opened the safe which was not locked, and after taking out a number of boxes containing stamps and other valuable papers, had placed them on the floor. They failed to find $7 which was in the cash drawer.

Four years ago the old postoffice in Twentieth street, opposite the Kenilworth Inn, was entered by means of cutting a hole through the side of the building. Three years previous to that time the postoffice was entered and the safe blown. The postoffice at Union was robbed seven years ago just a few days after the local break.

"WOMAN'S SUFFRAGE."

The Young Friends' Association will meet tomorrow night at 8 o'clock at the meeting-house on Watchung avenue. The subject for discussion will be "Woman's Suffrage."

The Plainfield Graded Union of Sunday school teachers will hold its annual meeting in the First Presbyterian church, Monday afternoon and evening. In the evening Mrs. Miller wil lgive a stereopticon lecture on "Missions Around the World." The public is invited.

—Read the Plainfield Daily Press.

MISS WHITNEY'S PUPILS GIVE A PIANO RECITAL

Misses Collins, George and Van Zandt Please With Their Performance.

The Misses Muriel Collins, Helen George and Marguerite Van Zandt, assisted by their teacher, Miss May Vincent Whitney, gave a delightful piano recital in Miss Whitney's studio, yesterday afternoon from 4 to 6 o'clock. About one hundred music-lovers were present. Hearty and spontaneous applause greeted the lighter selections and improvizations and silent appreciation marked the treatment of the heavier themes.

The gem of the program was Goldmark's "Sakuntala," for eight hands, being rendered by the Misses May Vincent Whitney, Muriel Collins, Helen George and Marguerite Van Zandt. This exquisite overture easily stands upon its own merits as beautiful music. But there is a program back of it and if it does not add to the beauty of the work, it at least stimulates the interest of the listener.

"Sakuntala," the daughter of a nymph is brought up in a convent grove by the chief of a sacred caste of priests as his adopted daughter. The great King Dushianta enters the sacred grove, while hunting. He sees Sakuntala, he immediately falls in love with her. A charming love follows which ends with the marriage of the couple. The king gives Sakuntala a ring. A priest to who Sakuntala has forgotten to show due courtesy in the intoxication of her love revenges himself by depriving the king of his memory and all recollections of her. Sakuntala loses the ring while bathing in the river. When presented to the king as his wife, he does not recognize her and finally repudiates Sakuntala.

Her companions refuse to receive her as the wife of another. She is left alone and homeless, the nymphy, her mother has pity upon her and takes her to herself. The ring is found and brought to the king by a fisherman. With the return of Sakuntala's recollections, remorse seizes him for his terrible deed and he is filled with profound grief and deepest yearning for his beloved queen. On a war-like campaign against demons he finds the woman and the couple are reunited. At the close the music is rich with joyous mood indicating the happiness of the couple.

The recital gives one the keenest anticipation of pleasure for the more formal recital by Miss Whitney's pupils on Tuesday evening, May 21, at the Plainfield High School auditorium. Yesterday's program follows:

Part I—Rondo, two pianos, six hands, Rummel, Marguerite Van Zandt, Helen George, Muriel Collins; Impromptu (A flat), Chopin; Concert Waltz, Moskowski, Muriel Collins; Fantasie (D minor), Mozart; Hark! Hark! the Lark, Schubert, Helen George; Duetta, Mendelssohn; Pony Race, Friml, Marguerite Van Zandt; "Sakuntala," two pianos, eight hands, Goldmark, Muriel Collins, Miss Whitney, Helen George, Marguerite Van Zandt.

Part II—Waltz (musical joke) one piano, three hands, Meyer, Marguerite Van Zandt, Helen George, Muriel Collins; Improvization at second piano, Miss Whitney; Papillons, Schumann, Muriel Collins, Helen George, Marguerite Van Zandt; "If I Were a Bird," Henselt, second piano accompaniment, Miss Whitney; Prelude (C sharp minor), Rachmaninoff, Helen George; Prelude (D flat), Chopin; Magic Fire Music, Wagner-Brassen, Marguerite Van Zandt; Nocturne (D flat), Chopin; Polonaise (B), Paderewski, Muriel Collins.

JOHN C. CRAMER.

John C. Cramer, one of the oldest and best known residents of Hunterdon county, died yesterday afternoon, at his home in Annandale, following a short illness. He was in his eighty-sixth year and was the owner of one of the finest farms in this section, having resided on it for over half a century. His wife died two years ago and the only immediate surviving relative is one daughter, Mrs. Joseph A. Haynes, of Craig place.

MOTHERS' ASS'N MEETS.

A meeting of the Plainfield Mothers' Association will be held in the library of the Plainfield High School tomorrow afternoon at 3 o'clock. Mrs. L. M. Booth will lead in a discussion of the subject, "How to Make Backyards Attractive." All persons interested are cordially invited to attend.

CHEMICAL ENGINE TO BE MOTOR CAR

International Motor Co. Will Get Contract to Make the Improvement.

CONCERN'S BID $3,750

Councilmanic Fire Committee Receives Two Application for Call-men—There are Four Vacancies at Present.

The Councilmanic fire and building committee met last night and finally decided on the contract with the International Motor Company, of this city, for converting the chemical engine at fire headquarters into a motor-driven apparatus. The company's bid was $3,750, and was considered the best proposition of any submitted. The chemical engine will be equipped with a Saurer truck conceded to be about the best made.

At the May meeting of the Common Council Monday night the fire committee will recommend through a resolution that a contract be made with the International Motor Company. It is the belief that the change in the chemical engine can be made within a short time.

The committee also received two applications for positions as call-men in the department. There are now four vacancies and the committee is anxious to fill them as soon as possible. This will probably be done within the next few weeks.

SCUDDER IS CHOSEN TAX BOARD'S HEAD

Union County Body Names its Secretary but Engages Him Only by the Month.

Elizabeth, May 2.—Mulford M. Scudder, of Westfield, was elected president of the Union County Board for the Equalization of Tax Assessments, and John R. Connolly was named as secretary at the organization meeting yesterday. Both men are Democrats, the board having come under the control of that party by the appointment of former Assemblyman Calvin E. Brodhead, of Plainfield, to succeed Frank H. Andrews, of Plainfield.

Mr. Scudder succeeds Caleb C. Pollard, the Republican member, as president. Mr. Connolly succeeds Sydney W. Eldridge, Republican. Because of the belief that Mr. Eldridge will contest his position under the civil service act Mr. Connolly was engaged as secretary by the month at a salary of $100. The question as to whether the secretary shall devote his entire time to the office remains unsettled.

SUES FOR DOWER RIGHT IN CIRCUS FREAK'S ESTATE

The long deferred suit brought by Eliza Scott, of Camden, for a dower right in the estate of "Colonel" Goshen, for many years the giant freak in Barnum's circus, was put over for the term in Judge Vail's court at Somerville, Tuesday afternoon. A question arose as to the value of the "Colonel's" estate, which the plaintiff could not prove, and adjournment for an indefinite period was made. Goshen, whose right name is claimed to be George Washington Scott, lived at Middlebush, Somerset county, and died in 1889. He left a fifty-five acre farm and personal effects to Mrs. Henry Sylvester, an adopted daughter, and William Wyckoff, a neighbor.

KREBS ON "CIVIL WAR."

H. C. Krebs, superintendent of the North Plainfield Public Schools, addressed the Grammar grades of the Jefferson School, yesterday on "The Civil War." Mr. Krebs reviewed in an interesting manner the principal campaigns of the war, speaking especially of the work and characters of Generals Lee and Grant. At the close of the talk Mr. Krebs urged the pupils to stand for peace whenever possible, but to be ever ready with a strong right arm to defend honor.

SESAME CLUB ANNUAL.

The Sesame Club held its annual meeting this morning at the home of Mrs. Warren B. Travell on Third place, when these officers were elected for the year: President, Mrs. Frederick M. Genung; first vice-president, Mrs. G. Stuart Simons; second vice-president, Mrs. W. H. P. Veysey; secretary-treasurer, Miss Kate Biglow. The club decided to continue the study of American authors next year.

—Try a Press want ad.

STATE COMMISSION'S WATER SUPPLY DECISION

Opinion in Collingswood Case May Have Bearing Here Where City is Attempting to Obtain Control of Private Concern's Plant.

Mayor G. W. V. Moy this morning was shown a copy of a decision rendered yesterday by the State Water Supply Commission at Trenton, in which was set forth definitely the policy of that body regarding the conditions under which, in its judgment, sanction should be given to municipal acquisition of water plants. In view of the efforts of the city to acquire the plant of the Plainfield-Union Water Company, it was suggested to the Mayor that the decision, which denied an application of the Borough of Collingswood to secure additional water supply through condemnation might affect Plainfield. The commission's opinion, summarized, is that it would be an injustice for public authorities to injure or destroy a lawful business, conducted in a lawful manner, and in which large sums of money had been invested in good faith.

The mayor said that he did not care to express an opinion on the subject in view of the present litigation, but that in his opinion the Collingswood case was not exactly parallel to the local one. He stated that the Attorney General had intimated when action was sought through him that he did not think the local situation was desperate or requiring immediate action and therefore he did not care to interfere with a well conducted plant which made reasonable charges and which gave adequate service. Mayor Moy stated that Plainfield is trying to forestall such a situation.

In the decision reached yesterday the commission said that in the Collingswood case the testimony had disclosed little which would justify the grant because of public necessity. Although in times past there might have been some cause for complaint against the water company, the complaints were not of a serious character and the causes had been removed.

The commission also found that neither the rates charged by the company nor the service afforded by it indicated that there was any public necessity for a new supply in order to relieve the public from unfair or extortionate rates for service and enable it to obtain a more abundant and needed supply. On the contrary, all who favored the application admitted that there was no just cause for complaint against the charges of the company and that it had been accustomed to extend its lines rapidly enough to supply all reasonable public requirements.

The question, in the judgment of the commission, narrowed itself down to whether the water company should be put out of business in order that the municipality should be placed in a position to reap the profits heretofore accruing to the water company.

Frank Bergen, president of the Plainfield Water Company, said over the 'phone this afternoon, from his office in Newark, that while the local situation did not exactly parallel the Collingswood case, it might eventually have some effect, but just what that effect would be he was not prepared to say.

CRAGIN WANTS TO SEE HIS DAUGHTER OFTENER

Asks Court to Allow His Child to Visit His Home in New York City.

Trenton, May 2.—The question of the custody of little Marguerite Cragin, daughter of William B. Cragin, Jr., of Metuchen and New York and formerly of Plainfield, and Maysie Bruce Cragin, also formerly of Plainfield, has again been brought into the courts.

Cragin filed a petition in the Court of Chancery at Trenton asking that the former order of the court be modified. This order provided that the child could visit the father for the first week in every month at the home of Cragin's sister and husband, Dr. and Mrs. Lansing Y. Lippincott, in Metuchen. This order has been affirmed by the Court of Errors and Appeals and was carried out.

In his new petition Cragin, through Edward A. Day, asked that the order be modified so that it would not restrict the visits of the child to Metuchen. The petition showed that it would not be convenient to have the child go to Metuchen in May, June and July, and the father asked permission to have the little one's visit transferred to New York City.

Vice Chancellor Emery has signed an order providing that for the first week of the month of May the child can visit her father in New York. Further modification of the order, however, was reserved.

Cragin was the champion indoor tennis player of the world a few years ago. Mrs. Cragin, who secured a divorce, is the niece of James Donald, a New York banker, and lives with Mr. Donald at his home near Trenton.

Malcolm G. Buchanan and Scott Scammell represented the mother in the latest proceedings.

HEATH AUTO HITS WAGON, BUT LITTLE DAMAGE DONE

An automobile owned and driven by William Heath crashed into a wagon being driven on Watchung avenue by Arthur V. Wiltsie, of Belmont avenue, late yesterday afternoon. Mr. Wiltsie, with Clarence E. Carson, also of Belmont avenue, were in the wagon, being driven towards the mountains when the automobile, with Mr. Heath and two friends, Henry Nischwitz and Philip H. Currin, came up behind them suddenly near Codington avenue and tore its way into the rear of the buggy.

The occupants of the wagon were thrown some distance from the vehicle and the horse started to run, being stopped a short distance from the scene of the accident. The car was stopped immediately and all three occupants returned to render any assistance possible to Wiltsie and Carson. Both were able to get up unassisted, were taken to their homes and medical assistance called.

Mr. Wiltsie claims that the car was being driven at a rapid rate and that the horn was not sounded until it was too late to either turn out or to stop, although there was plenty of room to the right of the carriage to pass. An inventory showed that the wagon was badly damaged, the horse scratched considerably, and Mr. Wiltsie quite severely bruised and cut. His companion, aside from a severe shaking up and a few scratches, was not hurt.

The occupants of the car claim that it was going at a very moderate pace and that had the horse remained under control the accident would have been avoided. They deny that they were in any manner to blame for the accident and that there were no signs of injury to either the horse or occupants of the carriage immediately after the accident.

When Mr. Nischwitz was seen he said that the horse was being driven in the middle of the road and as the car approached the horn was blown. The wagon driver pulled back on the reins, backing the fractious horse into the car which was then only moving. No injury was done either to the occupants or the horse.

The horse this morning showed a number of scratches. Mr. Wiltsie claims that he shielded the horse as much as possible and that he would very much rather take the sprains and bruises than have the horse, who is such a pet of his sister's, injured.

—Advertise in the Plainfield Daily Press, it pays.

—Try a Daily Press want ad.

MIDDLESEX CO. G. O. P. LIST FOR ELECTION OFFICERS

John Pfeiffer, of Perth Amboy, Republican county chairman of Middlesex, has made his recommendations for the appointment of election officers by the Civil Service Commission.

Among those recommended are the following: Dunellen—First district, Frank R. Wynkoop; second district, J. Newton Apgar. Metuchen—First district, John J. Clarke; second district, Albert R. Green. Piscataway—First district, Harry J. Piddington; second district, Oscar Thorne; third district, Joseph M. Johnson. Raritan—First district, David M. Drake; second district, Robert F. Lowery.

TEMPLE BAPTIST ANNUAL.

The quarterly meeting of the Temple Baptist church was held last night, when encouraging reports were presented. The treasurer's report was very gratifying. The present membership of the church is 160. Three new members were received last night. Rev. Evarts C. Conover, the pastor, appointed the deacons, with himself as an ex-officio member, a committee to revise the constitution.

ENTERTAINED AT BRIDGE.

Mrs. C. E. S. Bellows, of Woodland avenue, gave a bridge whist party at her home yesterday afternoon. There were seven tables in play, and after the play elaborate refreshments were served. There were five prizes, the first being a handsome electrolier.

—Fresh vegetables and choice fruits, including strawberries, will be among the specials at Neuman Bros.' tomorrow.

F. C. LANGHORNE TAKES AN APPEAL

Application for New Trial Granted in Suit Against Penn. R. R. for Damages.

A SIX CENTS VERDICT

Local Photographer Demanded $25,000 Damages for Injuries Received When Tug Struck Him While He was in a Boat Fishing.

Judge Joseph Cross, of the District Court at Trenton, yesterday granted the application for a new trial made by Prosecutor George S. Silzer, of New Brunswick, in behalf of his client, F. C. Langhorne, of this city, who was awarded six cents damages in his suit against the Pennsylvania Railroad. He asked for $25,000 and the verdict rendered was decided upon by a jury in Judge Cross' tribunal Saturday. Mr. Silzer maintained in his appeal that his client was entitled either to substantial damages or nothing at all, a contention in which he was upheld by the court.

The date for the new trial will be fixed within a few days.

The damage suit was the aftermath of an accident that befell Mr. Langhorne in the summer of 1910. With former Councilman James H. Craig he had been fishing in Raritan Bay, off Perth Amboy, upon a Pennsylvania tug towing several coal barges, ran down their boat. Both men were thrown into the water, but Mr. Craig fell out of harm's way. Mr. Langhorne, however, was not so fortunate. The tug struck him a glancing blow and one of the barges passed completely over him. He was taken from the water unconscious and hurried to the Perth Amboy hospital, where he was detained for several days. Contributary negligence on the part of the tug captain was alleged on in the complaint. The railroad was represented by Alan H. Strong, of New Brunswick.

TAFT CLUBS FORMED IN UNION CO. TOWNS

Chairman Smith Says Movement is Thoroughly Organized—Over-Confidence.

Union county organization Republicans have thoroughly organized for an aggressive Presidential primary campaign according to County Chairman Frank H. Smith. In every city and town in the county a William H. Taft club has been formed and the various bodies are actively at work stirring up enthusiasm for their favorite for nomination. While Chairman Smith is sanguine that the county will go for Taft at the primaries on Tuesday, May 28, he declared today that he feels that the spirit of over-confidence on the part of many leaders will be detrimental to Taft's interests in this county.

"I hope and I believe that Union county will pile up a majority for Mr. Taft at the primaries," said Mr. Smith today. "But I dislike seeing this over-confidence displayed by many of our people. We've all got to work if we're going to get out the vote that we should. It's a mistake to say that there is no Roosevelt sentiment, for instance, in Plainfield. There is sentiment for him up here and don't you fool yourself that there isn't. I don't think for one minute that it is as strong as some of Roosevelt's friends profess to believe but just the same it exists and we've got to get out every vote here on primary day."

"Down in Elizabeth," continued the County Chairman, "there is also some strong Roosevelt sentiment. This is the case in the "Downtown" wards, where Roosevelt men are getting busy. Of course, I don't say that there is any danger of our losing Elizabeth but we've got to hustle there too. The time for boasting, if at all, if after the battle is fought at the polls; the time for good, hard work is before the battle.

"In every one of the larger communities in Union county, a Taft club has been organized. We have them in Elizabeth, in Rahway, in Summit, in Westfield, in Roselle, in Plainfield and all over. That's the only way to win the fight.

"Yes, I believe that Morris county is also certainly for Mr. Taft. I realize of course that there is Roosevelt sentiment, strong sentiment at that, in such places as Dover and Wharton, Morristown, Madison, Chatham and other towns are stronger still I believe for Taft. We'll carry the Fifth district, all right, but as I say, we've got to do some hard work between now and May 28."

—Votes for women. See what local people say in Wednesday's Press.

LADIES' STOCKINGS.

We carry a full line of the celebrated "Kayser" and "Gordon" make in silk lisle and cotton in all colors. A very popular number in the "Gordon" line is the 25c "Round Ticket" brand for ladies and children.

SEASONABLE TALKS

Although Spring weather has been a little backward we have not, for we have a full and complete line of everything.

GENTS' FURNISHINGS.

In a wide range of designs and colors; we have the best and biggest line of gents' shirts in the city and our prices command recognition; **50c, 75c and 1.00.** We have a shirt selling at 75c which we guarantee will not fade.

CORSETS

Our Corset Department today ranks equal with many Metropolitan stores. Selling as we do only the most popular makes. We carry about 15 different models making it possible to fit any figure and we alter should it be necessary. Among our most popular numbers are the **Nemo, Bon Ton, Madam Lyra** and the **LaVeda.** Prices range from

$1.00 to $8.00

WASH GOODS

There are several new arrivals among which is a **Chiffon Voile,** 27 inches wide, in twelve patterns in stripes and colors.

15c

A large assortment of **Mercerized Foulards** in a range of designs and colors, selling at

10c and 15c

Priscilla Pique in stripes, brown, lavender, grey, blue and pink; per yard,

15c

UNDERMUSLINS

A most complete assortment of gowns, skirts, combinations, drawers and corset covers, in a fine grade nainsook, batiste and the new crepe materials. We have selected only attractive patterns and our stock is most complete.

BATISTE FLOUNCINGS

Just received a new line of very fine heavily embroidered hand machined flouncings, 27 and 54 inches wide; insertion to match; **98c to $2.25 per yard.**

LAWN MOWERS, DOORS AND WINDOW SCREENS

MOWERS:—

12-inch	$2.50
14-inch	$2.98
16-inch	$3.25
18-inch	$3.50

SCREEN DOORS:—
From ..... 98c to $1.49
WINDOW SCREENS:—
From ..... 25c to 55c
(All sizes)

FULL LINE OF GARDEN TOOLS

SUITS AND COATS.

In design, workmanship and materials our line is correct, and in price we are furnishing you with a class of goods far superior to any we have ever had. If alterations are necessary we do it free, thereby furnishing you with a perfect fitting garment. Our summer stock and house Wash Dresses are in—See them.

Telephone Orders Will Receive Careful Attention

A. E. FORCE & CO.
"The White Store"

OPTICAL DEPT.

Owing to increased business this branch of our store will be open every day from 9:30 to 5:30. Examination and consultation free.

Glasses from $1.00 up.

A PROFITABLE INVESTIGATION

Netherwood Station is within a few feet of our factory.

Plainfield folks who wish to hear and enjoy the world's greatest music as sung by celebrated artists are invited to listen to the Vitaphone. The Vitaphone reproduction is clear and life like—hear it and be convinced.

Capital is required to erect a concrete building 4 stories, 190x70, in order to fill contracts in hand and a block of preferred stock (with a bonus of common that will soon be withdrawn) is now offered.

"Facts do not admit of argument," is the title of a concise and interesting booklet that will be sent upon request and without obligation.

THE VITAPHONE CO.

NETHERWOOD STATION.

Plumbing & Heating Counsel

WE are ready at all times to help you plan the Plumbing and Heating in your home and give you the best prices on the best quality of fixtures. Our experience, our large stock of "Standard" plumbing fixtures and our efficient working force combined, can make your bathroom a model for comfort, convenience and beauty. Talk over your building and repair plans with us and get our estimate on your plumbing and heating. All repair work is neatly and promptly done.

P. A. McVOY
PLUMBING AND HEATING
266 E. Front St., cor. Washington. Telephone 396
4 4 1 mo th tu

PLAINFIELD'S NEIGHBORS

North Branch.

Miss Alice Wyckoff, of Springfield, Mass.; Miss Edith Wyckoff, of New York City, and Ernest Wyckoff, of Newark, are spending a short vacation with their parents, Rev. and Mrs. B. V. D. Wyckoff, at Readington.

Mr. and Mrs. Joseph Ten Eyck, of New Centre, are visiting Mrs. Ten Eyck's parents, Mr. and Mrs. William V. D. Jelliffe, at North Branch Depot.

The next meeting of the North Branch Literary Circle will be held at the residence of Miss Mary Lane Wednesday afternoon, May 22.

Mr. and Mrs. Edward Daniels, of Dunellen, are spending a few days with Mr. and Mrs. William H. Vail.

Mrs. Elizabeth Labaw, of Neshanic, is spending some time with Mrs. James Staats at Frankfort.

Miss Sadie Holman returned to her home, near here, Tuesday, after a visit to Hopewell.

The South Branch Literary Circle will be entertained tonight by Miss Helen Hall.

Hunterdon County.

The funeral of Miss Mary Daly, sixty years old, who died at her home in Glen Gardner, Sunday night, was held yesterday in St. Ann's Roman Catholic church, in Hampton. She leaves her mother and one sister.

The Glen Gardner Athletic Association will present the play "The Freshman" in Bigelow's Hall, Hampton, May 10. The proceeds will be for the benefit of the baseball team.

After spending a few days with Mr. and Mrs. John Murrick, in Glen Gardner, Mr. and Mrs. Samuel Head and daughter Evelyn, have returned to their home in New York.

James Lanning, of Spruce Run, was taken to the Plainfield Hospital for an operation a few days ago.

A son was born to Mr. and Mrs. Peter Sigler, at their home in Glen Gardner, Sunday night.

Mr. and Mrs. Eli Smith, of Spruce Run, were Sunday guests of his mother in Glen Gardner.

Rahway.

J. Becker received a letter from Senator Briggs at Washington, Tuesday, in which he pledges himself to do all in his power to secure the passage of the bill authorizing the dredging of the bay at the mouth of Rahway River.

P. Frank Shanley Camp was installed last night. Mr. Shanley occupied the installing position accompanied by his official staff.

Mr. and Mrs. William Barker, of Florida, are visiting their son-in-law, F. P. Freeman and family, on Irving street.

Mrs. Alice Cuttle will go to Montreal today to join her husband and make their home in Canada.

Miss Nellie Long and Miss Annie Bowne are visiting Mrs. Elmer Fritsch, in Newark.

Charles Dierolf has gone to New York to be near his mother whose health is failing.

Mrs. R. Tombs, of Grand street, is visiting her daughter, Mrs. J. Stuart, at Hilton.

The First M. E. church choir will repeat its Easter cantata next Sunday night.

Mortimer O'Connor, of West Grand street, is ill in the hospital at Elizabeth.

Somerville.

The father of Rev. Richard T. Ryan, rector of the Church of the Immaculate Conception, died at Woodbridge Sunday morning. Father Ryan was unable to respond to the summons to his parent's bedside because of his duties here Sunday morning.

Dr. and Mrs. Thomas H. Flynn celebrated their twentieth wedding anniversary at their home on West High street Sunday. Immediate relatives of the family only were present.

Arthur Streeter has sold his property on Somerset street and is moving his family to Newark, where he is engaged in business.

Westfield.

Postmaster A. K. Gale, of Westfield, does not favor the plan of keeping the local office open only eight hours a day. He has forwarded to the department recommendations that the office be kept open as at present, from 8 a. m. to 7 p. m.

F. Sturgis Andrews, of New York, has been engaged as organist of the Methodist church.

Basking Ridge.

A reception was given Tuesday evening by the congregation of the Presbyterian church at Liberty Corner, to their new pastor, Rev. Peter K. Hageman, and Mrs. Hageman.

The meeting of the Ladies' Aid Society of the Methodist church that was announced for today, has been postponed for one week.

'Plains & Fanwood.

Augustus L. Frentz has sold one of his properties on Montague avenue to Charles Eller. Mr. Eller may decide to build on the property in the near future.

The practice game between the local and Bound Brook, which was to have been played at Bound Brook Saturday afternoon, has been called off.

Charles Michaels, the village butcher, is out with a new road horse, which he believes can show the dust to any animal in town.

Miss Jean Frentz, who has been spending the winter with relatives in Texas, Alabama and Washington, D. C., has returned home.

Mr. and Mrs. George Weir, who have been visiting friends in the borough, have returned to their home in New York.

Mrs. Albert MacCauley is improving from an illness which has detained her at home for several days.

Miss Mamie Gallagher, of Metuchen, is spending several days with Mrs. Frederick K. Clark.

Dunellen & Vicinity.

Rt. Rev. Bihsop James McFaul, of Trenton, visited the borough, yesterday, and confirmed a class of children in St. John's church, the largest in the history of the parish. It numbered seventy-five in all. The procession from the rectory to the church was escorted by the Holy Name Society, which attended in a body. Bishop McFaul was assisted in the ceremonies by Rev. Father Griffin, of Trenton, and Rev. Father Dunphy, rector of St. John's. A large number of parents and friends of the children was in attendance.

Assessor John H. L. Peters has made arrangements to commence his annual rounds of the borough on May 20. Indications point to a large increase in property values as the past year in Dunellen has noted the erection of a large number of new houses of good class.

The Dunellen Home and Investment Company has planned to build a storm sewer and otherwise improve the tract it recently purchased on Columbia street.

Rev. William A. Knox, of the borough, will lead the Plainfield Rescue Mission meeting, tonight. Mrs. Knox will contribute a solo.

H. P. Cofin, of New York, has taken possession of the Sidney Williams house on Prospect avenue.

Mrs. Elmer Shattle, of New Market, is improving after her recent severe illness.

M. T. Moynihan, of the borough, has been entertaining friends from Newark.

Plainfield Council, Jr. O. U. A. M., will hold a celebration on May 27 in celebration of the sixth anniversary of its organization.

Bound Brook.

The local motorcycle riders will meet at 8 o'clock this evening at the home of William Haelig, Thompson street, for the purpose of organizing a Motorcycle Club.

Mr. and Mrs. Joseph H. Johnson, celebrated their eighteenth wedding anniversary on Tuesday evening by entertaining a few friends at "Maple Lawn."

Mrs. J. Addison VanDoren has returned to her home in East Bound Brook, after spending some time at Philadelphia and Newton, Pa.

Mrs. W. B. Robeson, of Somerville, has leased the H. K. Ramsey house at 56 West Union avenue, and will soon make her home here.

Miss Grace Labaw has returned to her home at Harlingen, after spending several days with Miss Alice Terhune.

Th L. C. B. A. will conduct a euchre and dance in America Hall, East Second street, this evening.

FLAG IS TORN DOWN BY MARCHING SOCIALISTS

Riot Follows and Many Are Trampled on and Hurt.

New York, May 2.—Scores of persons were knocked down and trampled upon in a panic that ensued among a crowd of between 35,000 and 50,000 persons assembled in Union square when several Socialists and labor workers after a May day parade tore down an American flag from a speaker's platform that had been erected and substituted a red Socialist banner in place of the stars and stripes. Efforts to replace the American flag were ineffectual for many minutes, and when it was again hoisted on the platform it was once more tore down.

A number of persons were severely injured in the fierce melee that ensued.

TAFT IS DISAPPOINTED.

Refuses to Comment on Result of Massachusetts Primary.

Savannah, Ga., May 2.—President Taft, who is here as the guest of the Savannah Hibernian society, manifested some disappointment over the result in the Massachusetts primary. The president expected a larger majority over Colonel Roosevelt than he received and also a greater number of the delegates.

So disappointed was the president that he refused to make a statement regarding the vote. He would not comment one way or another upon the report that Colonel Roosevelt had instructed the eight delegates at large elected to vote for him in the Chicago convention to vote for Mr. Taft.

Mother Kills Baby, Wounds Self.

Lynn, Mass., May 2.—Mrs. Catherine Dunn killed her sixteen-months-old daughter, Catherine, with a razor and then inflicted a probably fatal wound upon herself.

HYDROPLANE IN BAY.

Showing Frank Coffyn In Machine and Liner He Overtook.

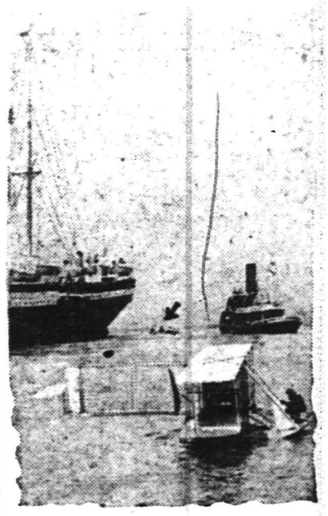

Photo by American Press Association.

The arrow indicates the rowboat in which Coffyn's passenger was taken to the Italian vessel from the hydroplane.

PASSENGER FLIES TO SHIP.

Carried Down New York Bay by Coffyn in Hydroplane.

New York, May 2.—In his first flight with a passenger since he narrowly escaped death in an automobile accident in Central park Frank T. Coffyn in his hydroaeroplane, flying from the Battery, landed a passenger on the deck of the steamship Ancona of the Italia line going down the bay, using a small boat to transfer the man from the machine to the vessel. The hydroaeroplane after circling several times high above the vessel came down in the water a few yards away. Then a row boat took on board Coffyn's companion and carried him to the steamship.

The Ancona was just opposite the Statue of Liberty when Coffyn appeared in the air, signaling to the captain, who brought his vessel to a stop. Trouble with his oil pump prevented him from landing directly on the deck of the vessel.

TURKEY YIELDS, WILL OPEN DARDANELLES

Reserves Right to Close Again if Danger Threatens.

Constantinople, May 2.—The government has yielded to the pressure brought to bear upon it by various European powers and announces that the Dardanelles will be reopened. The removal of the mines has already been ordered.

The Turkish government makes a reservation that if it is found necessary—that is, if an attempt is made by Italian warships to force the passage—the Dardanelles will be closed again.

The Home Building & Loan Association

Offers Cheap Interest for a Home Builder or Buyer

It figures out about like this, as a series will run out in twelve years:

If $2,000.00 is borrowed (other amounts in same proportion),	
He pays $10.00 a month dues for 144 months	$1,440 00
He pays $10.00 a month interest for 144 months at 6 per cent	1,440 00
Entrance fee, search, etc., about	25 00
Total amount paid	$2,905 00
He has the use of	2,000 00
At a cost for 12 years of	$ 905 00

Which is actual net interest of only 3¾ per cent. per annum.

This is on a basis of 6 per cent. When no money is on hand, the Association will provide money for the borrower at a very slight premium.

The regular meetings of the Association are held at its rooms, 109 Park Avenue, on the third Monday evening of each month. New series are opened at each regular meeting. Further information may be had at that time or by applying to the secretary, Arthur E. Crone, care of the City National Bank. tu-th

Poultry Supplies

We have just added to our stock a line of "APEX" CHICKEN SUPPLIES such as galvanized FOUNTS and FEEDERS for chicks and fowls.

The "PEERLESS" cleanable Brooder Founts.

The STONE WATED FOUNTS for fowls and small chicks.

The PHILADELPHIA AUTOMATIC FEEDER AND EXERCISER—every chicken must do its own scratching.—no loafers in the flock—food is not wasted—rats and mice can not work it or get into it—working parts made of brass and will not RUST.

A. M. GRIFFEN CO.
119-123 EAST FRONT ST., PLAINFIELD, N. J.
Two 'Phones 6—214

SCHEELEIN'S VARIETY MARKET

Armour Star Hams, lb
Swift Premium Hams, lb **16c**

140 North Ave. Tel. 1974

ADVERTISE IN THE DAILY PRESS

Here For Your Benefit at—

Tepper's

PLAINFIELD, NEW JERSEY

SPECIAL SALE OF HIGH-GRADE Tailored Suits, Silk and Serge Dresses at Radical Reductions

Coming right at the height of the season this sale presents an opportunity to you never precedented. You can secure your Spring Suit or Frocks for wear this summer, at great saving—an opportunity you shouldn't miss. So be good to yourself, and attend this sale—everything offered is from our regular stocks so you can be fully satisfied as to their quality, etc.

ALL-SILK FOULARD DRESSES at $5.45

Regular Value $9.00.

These come in a very dainty and stylish model, are thoroughly well made of only a good quality material and most all regular sizes are in stock; specially repriced for this sale at.....**$5.45**

Other models in Silk and Serge are repriced as follows—sizes are pretty complete to start the sale with.

SILK DRESSES.	SERGE DRESSES.
$6.98 Silk Dresses now..**$5.25**	$10.98 Serge Dresses at..**$8.75**
$7.98 Silk Dresses now..**$5.85**	$12.50 Serge Dresses at..**$9.85**
$8.98 Silk Dresses now..**$6.60**	$14.98 Serge Dresses at **$11.35**
$10.98 Silk Dresses now **$8.45**	$16.98 Serge Dresses at **$12.25**
$12.50 Silk Dresses now **$9.35**	$18.50 Serge Dresses at **$13.85**
$14.98 Silk Dresses now **$10.80**	$27.50 Serge Dresses at **$18.50**

ALL-WOOL TAILORED SUITS AT $10.98.

Made of a fine grade all-wool Serge in both navy and black; they come in a most becoming model in all sizes for both misses and women, and while they are equal to a $15.00 suit the sale price is only **$10.98**

A SPECIAL OFFERING OF HAT SHAPES IN ALL THE NEWEST STYLES AND COLORS AT 98c

Values up to $2.69.

This consignment of untrimmed shapes just to hand comprise all the most favored and fashionable shapes. There's wide and narrow brims, flat and roll effects, high crowns and low crowns, large and small hats for both misses and women, and the colors include browns, burnt, navy, light red, blues and black, the latter being in the greatest assortment. There are values of $1.69, 1.98, $2.29 up to $2.69; and you have your choice of any hat in the lot at only **98c.**

HAHNE & CO.

·IMPORTERS· NEWARK'S STORE BEAUTIFUL BROAD, NEW AND HALSEY STREETS ·RETAILERS·

WE GIVE AND REDEEM SURETY STAMPS

We Feature Player-Pianos

More Makes Here Than Anywhere

Isn't it a source of gratification to you to be able to select a player-piano from a collection of

7 BEST MAKES SELF-PLAYERS

Are not your interests best conserved by a house with no favorites to push, a house that is so impartial that it presents seven makes—all widely known, all tried and tested thruout the years? Isn't it likely that you will secure a better instrument for the price you are willing to pay with seven makes standing side by side in competition?

No piano house or department store in the country offers you such an array of notable instruments to choose from as are here presented.

HARDMAN, KRANICH & BACH, MEHLIN & SONS LINDEMAN, HARRINGTON, PLAYOTONE, HENSEL.

We sell any of these fine instruments on easy terms and

We Charge You No Interest

Music Rolls Enlarged Free

With every Player Piano we give $10 worth of music rolls, which you can exchange without added cost as many times as you choose.

Rough Silken Fabrics

Bound to Predominate This Summer

Every fashion word from Paris indicates the more general use of Shantungs and Pongees than has ever been known. The trend is most decided. Every big dressmaker in the great French fashion centre has produced more dresses of Shantung and Pongee than of any other fabric, indicating clearly that the rough weaves will predominate.

Not only is it the view of Paris, but this movement toward the rougher fabrics is recognized by every silk authority in this country, and best of all, the men of America approve the fashion, for, after all, what can take the place of Shantung or Pongee for Summer wear?

We pat ourselves on the back to think that long ago, when these rough fabrics were only in moderate demand, and few had any hint of their coming great popularity, we bought generous quantities. Today we could not begin to duplicate at the prices paid for them.

This puts us in a position to offer you better values in Shantungs and Pongees than any store in Newark. We give indication of this fact in the quotations following on

Fine Shantungs and Pongees

79c Pongee Silk—One-yard wide; a serviceable silk for Summer dresses; colors, Copenhagen, navy, black and natural; priced at **49c**

75c Tuscarora Pongee Suiting—An All-Silk Pongee; 27 inches wide; in all the wanted shades and natural.....**55c**

$1.00 Natural Tussah—Water resisting; all silk; 27 inches wide; very desirable for coats, suits or summer dresses, at..**65c**

$1.50 Shantung Suiting—One yard wide; a pure silk shantung for mountain or seashore suits; colors, gray, Copenhagen, reseda, old rose, royal and navy.....**75c**

$1.50 Natural Color Shantung—A well known make of Shantung for motor coats or suits **75c**

$1.00 Black Pongee—Yarn dyed; a beautiful lustrous pongee for summer dresses; 27 inches wide.....**55c**

Last Days of the FREE LECTURES BY PROF. EASTMAN

Don't fail to attend these instructive lectures and demonstrations.

Baby Benefits by Carriage Riding

Mothers should give babies as much of outdoors as possible. There is no way of doing it so pleasurably and comfortably as by the use of a nice baby vehicle.

From the largest assortment of Baby Carriage in America we offer at special prices tomorrow these two popular ones—

Reed Pullman—Full size body of good reed, upholstered in corduroy; roll on hood and body; a good style; handsome enough for almost anyone; serviceable enough for the most economical; extra heavy rubber tires; regular low price $20, you can buy one of these carriages tomorrow at..**$13.98**

Sold on the Club Plan if Desired.

Whitney Reed Pullmans, three-quarter size; leatherette hood; denim upholstery; easy riding springs; rubber tired wheels; regular low price $9; on sale tomorrow at **$6.98**

Hammock Porch Swing

This is our improved bed swing hammock. Last season we sold hundreds, and already they have begun to move lively; they are much improved this season and are substantial and comfortable; frame is of steel tubing 1¼ inch in diameter, with detachable fittings, painted metallic green; the spring is of the American steel fabric, crimped and rust proof, with japanned helical ends, just like a regular bed; snug, durable and springy; shields are of heavy brown canvas, fitted over hardwood frames, and equipped with brass eyelets and strong laces; each piece is securely bolted to the frame. Mattress is detachable, 3 inches thick, soft and comfortable, covered with quilted khaki colored cloth, also green denim; it is well stitched and closely buttoned; there is also a steel frame to support it from, or it may be hung from the ceiling of porch; there is also a broad striped duck canopy top; in length it is 6 feet and 2 feet 3 inches wide.

Price of Swing **$10.00**

Price of Frame **$3.50**

Price of Canopy Top.....**$4.00**

On sale in Furniture Department.

Hahne & Co. Broad, New & Halsey Sts. **Newark, N. J.**

Gayle Hardware Co.

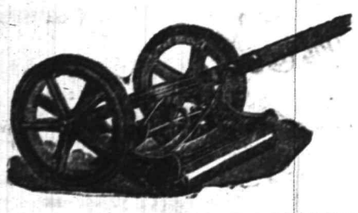

Announce that their line of LAWN MOWERS is now complete and is First-Class in every respect and invite your inspection of the following:

The MATCHLESS, Extra High-Grade.

The UNIVERSAL, Ball Bearing High Wheel at a Medium Price.

The PLAINFIELD, Old Reliable.

The YANKEE, a Good One at a Low Price.

LAWN SEED, GRASS CATCHERS, etc.

Tel. 398 Front St. and Park Ave.

EUROPE

Escorted Tours to all parts of Europe, comprising Tours de Luxe (with motor car tours) and Long and Short Vacation Tours. Also a special series at popular prices.

Special Midnight Sun and Russia Tours—Spain and Morocco Tour. Summer Tour to the Orient.

ROUND THE WORLD—$617.70 UP.

Tours de Luxe leave Westbound Aug. 23, Sept. 14, 27. Eastbound Nov. 2, 26, Jan. 4. Southbound (South Africa, Australia, New Zealand, etc.) Oct. 30.

INCLUSIVE INDEPENDENT TOURS

for individuals, families and private parties arranged for travel in Europe, America and Round the World.

SEND FOR PROGRAM DESIRED.

THOS. COOK & SON.

CHIEF AMERICAN OFFICE, 245 BROADWAY, NEW YORK.

BRANCH OFFICES:—264 Fifth Ave., 553 Fifth Ave., 2389 Broadway, New York; Boston, Philadelphia, Chicago, San Francisco, LosAngeles, Montreal, Toronto, and 140 offices ABROAD.

Cooks' Traveller's Cheques Are Good All Over the World

GOLD MEDAL FLOUR

is a flour famous for its Quality. It insures good results in baking. Try it for cake, bread or biscuits. Reasonable Prices and Prompt Deliveries.

W. W. DUNN

"THE PARK GROCER"

Duer St. and Lincoln Place.

Hodge's Pharmacy

Y. M. C. A. BUILDING.

BELLE MEAD SWEETS.

Telephone 62.

KINDLING AND GRATE WOOD

Prompt deliveries. Orders received at

80 SOMERSET STREET.

JOHN MOBUS

P. O. Box 320 Telephone 19-F-49

Hoagland's Express

Careful and Expert.

Furniture Moving

General Markets.

New York, May 2.

BUTTER—Easier; receipts, 4,452; creamery, specials, lb., 36c.; extras, 35½c.; firsts, 34a35c.; seconds, 32a33c.; thirds, 29a31c.; state dairy, tubs, finest, 34a35c.; good to prime, 30a33c.; common to fair, 25a29c.; process, specials, 27½a28c.; extras, 26½a27c.; firsts, 25½a26c.; seconds, 24a25c.; factory, current make, firsts, 25½c.; seconds, 24½c.; thirds, 22a23½c.; packing stock, current make, No. 2, 23½a24c.; No. 3, 21a22c.

CHEESE—Steady; receipts, 1,068; state, whole milk, current make, specials, white, lb., 15¾c.; colored, 15¼c.; average fancy, white, 15½c.; colored, 15a15¼c.; undergrades, 14a14¾c.; state skims, current make, specials, white, 11½c.; colored, 11½c.; fair to choice, 9a10¾c.; undergrades, nominal, 7a8c.

EGGS—Steadier; receipts, 39,896 cases; fresh gathered, extras, doz., 21½a22c.; storage packed, firsts, 20½a21½c.; regular packed, firsts, [illegible]c.; seconds, 18½a18¾c.; dirties, 15½a16c.; checks, 13a15c.; state Pennsylvania and near by, hennery whites, fancy, large, 22½a23c.; fair to good, 21a22c.; hennery browns, 21a21½c.; gathered brown and mixed colors, 19½a20c.

Live Stock Markets.

Pittsburgh, May 2.

CATTLE—Supply light, market steady; choice, $8.50a8.75; prime, $8a8.40; good, $7.75a8; tidy, $7.50a7.80; fair, $6.50a7.25; common to good fat bulls, $4.50a7.25; do. cows, $3.50a6.50; heifers, $5a7.50; fresh cows and springers, $25a60.

SHEEP AND LAMBS—Supply fair, market strong; prime wethers, $7.35a7.60; good mixed, $7a7.30; culls and common, $3a5; lambs, $5.60a9.50; spring lambs, $8a13; veal calves, $6.50a9; heavy and thin, $5.50a6.50.

HOGS—Receipts fair, market dull; prime heavy, heavy mixed, mediums and heavy Yorkers, $8.10a8.15; light Yorkers, $7.50a7.75; pigs, $6.55a7.25; roughs, $6a7.20; stags, $4a6.25.

FIVE REFUSE TO HEED ROOSEVELT

Turn Down His Orders to Vote For Taft.

POINT TO THEIR PLEDGES.

Massachusetts Delegates at Large, Elected as Roosevelt Men, Say They See No Way to Comply With Request. Others Not Decided.

SUMMARY OF RESULTS IN MASSACHUSETTS.

Preferential Vote.

Taft	87,117
Roosevelt	83,144
Clark	33,491
Wilson	14,470

Delegates to Chicago.

For Roosevelt—Two each from the Fourth, Fifth, Seventh, Ninth and Fourteenth districts and the eight at large	18
For Taft—Two each from the First, Second, Third, Sixth, Eighth, Tenth, Eleventh, Twelfth and Thirteenth districts	18

Boston, May 2.—Five of the eight Republican delegates at large, elected as Roosevelt delegates to the Chicago convention, have refused to accept instructions from Colonel Roosevelt wired from Oyster Bay that they should support President Taft.

"We are delegates for Roosevelt, and that is why we received the votes," said James P. Magenis, one of the delegates. The others agreed with Mr. Magenis.

Those who made this statement were: Charles S. Baxter, James P. Magenis, George W. Coleman, Arthur L. Nason and Alvin G. Weeks. Octave La Riviere, another delegate, said he might do what the colonel requested, and Frederick Fosdick said that he was willing to vote for Taft, but would not make his decision at this time. Professor Albert B. Hart is in the west and could not be reached. Several of the delegates expressed their displeasure at the "buttin' in" on the part of the colonel.

The delegates held a conference and called Mr. Roosevelt by telephone just before the announcement was made. Mr. Roosevelt had renounced his claim to the votes of all eight of the delegates at large because the preferential primaries were carried by Mr. Taft. This gave Mr. Taft twenty-six of the Massachusetts delegates and Roosevelt ten, but if the eight delegates refuse to vote for Mr. Taft the state delegation will be split evenly, with eighteen for each candidate.

Taft Choice by 3,973.

Massachusetts has emerged from her first presidential preferential primary election to find that the Republican voters expressed a preference for the renomination of President Taft, but, notwithstanding, had given Theodore Roosevelt eighteen of the thirty-six delegates to the national convention.

The Democratic voters of the state expressed a preference for Champ Clark, although a majority of the delegates to Baltimore will go pledged to Governor Foss.

Republican (presidential preference)—La Follette, 1,756; Roosevelt, 83,144; Taft, 87,117.

Delegates at large—Roosevelt men's plurality about 8,300.

Democratic (presidential preference)—Clark, 33,491; Wilson, 14,470.

A recount of the Republican votes for delegates at large was decided upon by the Taft league.

All Delegates Pledged.

Every one of the eighteen Taft delegates is "pledged to Taft," while all of the eighteen Roosevelt delegates are "for Roosevelt." The Roosevelt leaders declared that the Taft prference would have no effect upon the eighteen delegates chosen "for Roosevelt" and that the expression of the voters for Taft would be disregarded.

Owing to a close vote in several districts it is expected that some recounts will be held.

T. R. HAPPY OVER RESULT.

Off to Maryland Tonight to Continue Fight For Nomination.

Oyster Bay, N. Y., May 2.—Theodore Roosevelt renounced his claim to the eight delegates at large to the Republican national convention who were elected for him in Massachusetts. He telegraphed that he didn't want them under the circumstances since Taft won on the preferential vote. He sent a statement to each of the delegates by wire.

Colonel Roosevelt heard that his eight Massachusetts delegates at large were in open rebellion against his bull of excommunication and were all agreed that they'd stick.

"What are you going to do about it, colonel?"

"I have nothing to say," he replied, "except that I meant every word that I said and shall do everything possible to see that my request is heeded."

The Roosevelt men feel that the vote in Massachusetts clinches the nomination for the colonel. But he'll fight as hard as ever for the rest of the states where primaries are to be held. He goes to Maryland tonight.

WINSTON S. CHURCHILL.

Who Is Supporting the Irish Home Rule Bill.

Photo by American Press Association.

Churchill, first lord of the admiralty, in moving the second reading of the bill, made a telling speech in behalf of the measure, which, he says, will help to further consolidate the kingdom.

Plainfield Daily Press

Published Daily except Sunday, by the PLAINFIELD PRESS COMPANY. 105 North Avenue.

Entered at the Plainfield, N. J., Postoffice as Second Class Mail Matter.

Leslie R. Fort and Ralph L. Morrow, Editors and Managers.

TELEPHONE PLAINFIELD 1300. Private Branch Exchange connecting all departments.

Two cents a copy. Ten cents a week. $5.00 a year in advance. Delivered by carrier or by mail. No extra charge for papers mailed to points in the U. S and Canada.

Any subscriber failing to receive a single issue will confer a favor by notifying the business office.

Advertising rates mailed on application. Copy for Change of Advertisements to ensure change for same day must be at the office by 9:00 a. m.

May 2 In American History.

1740—Elias Boudinot, soldier and statesman of the Revolution, born; died 1821.

1904—Edgar Fawcett, novelist of New York society life, died; born 1838.

ASTRONOMICAL EVENTS.

(From noon today to noon tomorrow.) Sun sets 6:57, rises 4:55. Evening stars: Mars, Saturn. Morning stars: Venus, Jupiter, Mercury.

Plainfield, N. J., May 2, 1912.

Suggested by President Taft, a proposed amendment to the Federal Constitution regarding the Chief Magistrate's term of office has been introduced in Congress. As a change to the first paragraph of Section 1, Article 2 it is aimed to substitute this:

"The executive power shall be vested in a President of the United States of America. He shall hold his office during the term of six years and shall be ineligible to a second term."

There are many reasons why this amendment would be decidedly for the best interests of the country. In the first place general business is always upset by a Presidential election, which generally means a change in the administration. Another argument is that four years is too brief a period to give the President to carry out his policies.

Talk about the indeterminate sentence act being unconstitutional is set at rest by the opinion of Attorney-General Wilson who declares that the statute is not an encroachment on the powers of the Court of Pardons, itself a constitutional tribunal. At the suggestion of United States Supreme Court Justice Mahlon Pitney, then Chancellor of New Jersey, the pardons' court referred the question to the Attorney-General. Power to give paroles is vested in the various State prison inspectors but they have not the right to grant pardons or remissions of fines, neither can they restore any forfeited rights to a prisoner whom they might parole.

Women's suffrage had a field day at the Pennsylvania Republican convention yesterday. After an earnest plea was made by the president of the Equal Franchise Federation of Western Pennsylvania, the delegates stamped their endorsement on a resolution declaring that while the convention considered it "inexpedient" to commit the party to the cause, the "growing sentiment in its favor must be recognized, and requesting the next Legislature to "give this great question careful consideration to a view of submitting the proposition to a referendum vote when a reasonable public sentiment demands it."

Contributed Editorials are a feature of the Daily Press for Saturday issues and since the scheme for the popular expression of views by local men was originated by this paper our readers have been fortunate in obtaining the ideas on timely topics shared by representative men in professional and business life. For next Saturday's number we are assured of a most interesting editorial discussion on a local topic handled by one who has had unusual experience in the city government. By all means do not fail to peruse the editorial on that day.

A death blow to the Federal Commerce Court has been dealt by the House appropriations' committee. No appropriation has been made for that court and in that way the committee effectively seeks to abolish that body for whose existence there is not the slightest excuse.

Should they desire reappointment election officers who were appointed last year and who passed the civil service examination must make application to the Civil Service Commission.

See that Governor Wilson has appointed a commission to study the problem of the unemployed. There are a lot of politicians who might qualify as experts on the shell game.

How William Jennings Bryan must gasp when he reads of one Presidential nomination seeker turning over delegates to an opponent.

New York Times contains an editorial on "The Right Man." Oh, no, Mr. Martine, it wasn't about Wilson.

If the price of beef is too high, why not live on reed birds and lobster?

Why "beef" about the price, anyhow?

Well, what's New Jersey going to do?

CITY HIGH PUPILS IN 'OLIVER TWIST'

S. B. Howe's Dramatization of Dickens' Story to Be Presented Saturday Night.

TWENTY-TWO IN CAST

Clever Local Amateurs to Be Seen in Performance to Be Given at the Plainfield Theatre — Something About the Players.

The members of the Senior class of the Plainfield High School will present "Oliver Twist" as its annual production on Saturday night at the Plainfield theatre. There will be a matinee performance on Friday afternoon. This play is something novel for a senior production, as it is out of the style of plays that have been given in former years by the graduating classes and sets a new standard for following classes.

Samuel B. Howe.

The play as it will be given by the local school pupils has been dramatized by Samuel B. Howe, of the faculty, who is also coaching the cast. This presentation of "Oliver Twist" is particularly suitable this year which marks Dickins' anniversary. The play is a strong drama which requires unusual talent from amateurs but those who have attended the rehearsals are satisfied that the members of the cast are well able to undertake the performance, especially those whom are taking the heavier roles. Twenty-two characters are required and all the members who are undertaking prominent parts have had some experience in former plays as the present class has given three plays during its course. Another great advantage that the cast has had is the opportunity of seeing the production of "Oliver Twist" in New York by an all star cast.

Viola E. Garda.

Schuyler W. Line.

Roy E. Titsworth.

—The most touching, not to say pathetic, thing in this whole campaign is the solicitude of Democrats

Elmer E. Hunting.

The role of "Oliver Twist" will be taken by Miss Viola Garda, who acts the boy's part which is very difficult, with much ease and gives it a sympathetic interpretation.

Miss Mildred Brownlee makes an excellent young lead as Rose and Donald Webb as Harry Maylie makes a capital young lover.

Helen L. Woolley.

Schuyler Line as Mr. Grinsing, a gruff old man with an odd humor introduced by sudden exclamations, makes a quaint character and is a strong friend of Mr. Brownlow's, a character well interpreted by Burnett Doane as a kind old gentleman. Miss Madeline Strader as an elderly lady plays her part well.

The principal comedy parts are taken by Bruce Conlin as Mr. Bumble, a beadle, and Ruth Douglas as Mrs. Corney Bumble, and a whole scene has been introduced to bring out these parts. Bruce Conlin and Theodore Champlin as butler and footman respectively, are also funny and their efforts have already been appreciated along this line in last year's play.

Raymond Manley as Monks, the gentleman villian, is also a part which will be prominent and is sure to make an impression.

Dixon Phillips as the Artful Dodger; Egbert Fountain, Charles Baker; Winthrope Phelps as Tom Chittling, and Fred Jacobs as Barney, are all prominent as members of Fagin's band of pickpockets and form an attractive crowd. Miss Dorothy Smith as "Betsy," their queen, is especially good.

Others who take part are: Miss Katherine Webster as Mrs. Bedwin, a motherly old woman; Miss Jessie Stewart, a maid; Miss Jannette Neighbor, a cook, and Helen Ryder, a workhouse "gal."

The play will be carefully staged and the cast correctly costumed to comply with the period by New York costumers. The play is under the management of Schuyler Line, Burnett Doane, Theodore Champlin and Milton Fine.

NINETEEN DIPLOMAS FOR N. P. H. S. SENIORS

Graduation Exercises to Be Held at Plainfield Theatre June 14.

Nineteen girls and boys will be graduated from the North Plainfield High School on Friday night, June 14, when the commencement will be held at the Plainfield theatre. In 1908 this class started with a membership of forty-five, but all except the present number, nineteen, have dropped out for various reasons. Rev. Dr. Philip B. Strong, pastor of the First Baptist church, will make the address.

Lawrence H. French is president of the class, Carroll C. Taylor the vice president and Edmund J. Kenney the secretary and treasurer. There will be graduated: Miss Rose E. Andrews, Miss Bessie M. Carson, Miss Florence E. B. Daly, Miss Margaret L. Darby, Miss Helen A. Hummel, Miss Ella V. Miller, Miss Emma Dougherty, Miss Elsie Schmidt, Miss Madeline Uhrahahn, Miss Grace E. Williams, Miss Edith E. Wheeler and Louis N. Bennett, Lawrence H. French, Edmund J. Kenney, Henry V. Kinney, Guy D. Peck, Jr., George Spencer, Carroll C. Taylor, William P. Taylor.

BUFFET LUNCHEON.

The Young Men's Club of Holy Cross church will meet tonight to plan for a buffet luncheon to be given at the parish house at an early date. Following the luncheon there will be short speeches.

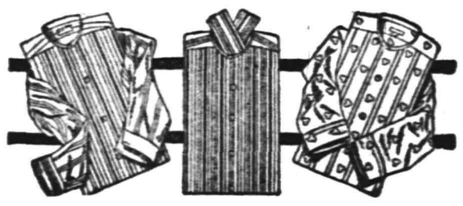

"IMPORTANT TO MEN"

Furnishing's at Dry Goods Prices

Whereby you Save at Least 25 per cent

How's that you say. Well, in the first place an Exclusive Furnishing Store has only the one line to sell and has to make all their profit on that one line, whereas we with our kindred lines don't have to depend upon any particular one and are satisfied with a small average profit. But, you say I have to pay a quarter for sox, a half dollar for an undershirt or a dollar for a shirt, just the same as if I had bought it anywhere else. True, but we offer you a better article for the price than you get elsewhere. A large shirt manufacturer is a member of our company, one of the largest neckwear makers is also interested in this concern, and it stands to reason that we are in a better position than the other fellow when the plum tree is shaken. Then again we are one of a chain of stores controlled by this company, and are very large buyers; we get the very best prices obtainable and the savings we make, you get the benefit of. But what's the use of talking. The proof of the "Puddin'" is the eating. The very next time you want Furnishings of any sort, "Get the habit" and come here. You'll become like everybody else, a steady customer. The Men's Department is just to the left as you step in the door.

NEMO SELF-REDUCING CORSETS

The greatest figure reducing Corsets ever made.

In Model No. 319 the "Nemo Self-Reducing" front reduces and supports the abdomen, while the broad bands of "Lastikops Webbing" at the bottom of the long skirt produce the fashionable slender-hip effect and turn the corset edge inward, so that the ends of the bones and steels do not show through even the thinnest dress. Your gown fits closely and smoothly when you are standing, and when you sit down the semi-elastic hip-confining bands of "Lastikops Webbing" expand enough to give you complete ease, and the corset doesn't "side-up." Try a "Nemo" once and you won't buy any other kind. They sell at..$3.00

The Royal SHIRT-WAISTS PERFECT IN EVERY DETAIL — New Lingerie Waists

The famous "Royal" make, made of fine Lawn, Batiste and Voile. The very newest models. High and low neck; some elegantly trimmed with lace and embroidery; others more dainty in fine tucks and corded effects $1.00, $1.25, $1.50, $1.98

Tailor Waists of Pure Irish Linen; plain and pleated effects at $1.00 and $1.25.

THE MIRROR CANDIES — NEW YORK — SUCCESS REPUTATION REPUTATION

For Several Weeks we have been telling you about the

FAMOUS "MIRROR" CANDIES

For which we are the exclusive selling agents for Plainfield and vicinity. The talk has been chiefly about "Purety and Quality;" now we want to say something about the candies themselves.

"MIRROR CHOCOLATES"

Are the product of the best selected cocoa beans and are made under the most skilled methods with the aid of the latest appliances obtainable.

"MIRROR HARD CANDIES"

are put up in round moisture-proof sealed boxes, thus overcoming the difficulty heretofore experienced in putting up these much desired candies in package form so that they would reach customers in good condition. The merit of

"THE MIRROR CANDIES"

is a self evident truth; their economy, quality for quality and price for price is a demonstrable fact.

IMPORTANT MILLINERY ANNOUNCEMENT.

"HATS TRIMMED FREE."

This week we will trim free of charge any hat you may select and the trimmings. This means much when you consider the fact that we have the largest and best selection of Untrimmed Hats and millinery trimmings in town, and at the same time our prices are most reasonable and you are assured of the most skilled workmanship. Be sure and take advantage of this excellent offer.

Insure Your Sox

Are your socks *insured?* Wear "Holeproof" Sox. They are *insured.* The "Holeproof" *guarantee* is—Buy six pairs of "Holeproof" Sox for $2.00 and if any or all of them come to holes or need darning in six months we will replace them FREE of charge.

Holeproof Sox

are made in medium and light weights—sizes 9½ to 12—in black, light and dark tan, pearl gray and navy blue—all fast colors. "Holeproof" Sox do not "crock," "rust" nor fade. They do not shrink nor stretch. Wear them once and you will never wear any other kind.

Come see our stock. And—remember "Holeproof" Sox are guaranteed to wear six months or you get new ones FREE.

SIX PAIRS IN A BOX FOR $1.50.

OSTERMOOR MATTRESSES — *Woodhull & Martin Co.* — BUTTERICK PATTERNS

MAY BE MEDIATORS.

P. H. Morissey of Chicago and D. Willard, B. and O. President.

ENGINEERS NAME MORRISSEY.

Pick Chicago Man For Their Member of Arbitration Board.

New York, May 2.—P. H. Morrissey of Chicago has been chosen by the locomotive engineers to represent them on the board of arbitration of seven members agreed upon between them and the railroads. Morrissey is president of the Railway Employees and Investment association. Two years ago he was one of the arbitrators selected to adjust the wage demands of the conductors and trainmen on the eastern railroads. The arbitrators in that case decided in favor of the men

The railroad officers have not named their arbitrator. Some of the managers are said to be in favor of Daniel Willard, president of the Baltimore and Ohio.

Mrs. Pankhurst's Case Postponed.

London, May 2.—The case of Mr. and Mrs. Pethick Lawrence, the editors of Votes For Women, and Mrs. Emmeline Pankhurst, who are accused of conspiracy in connection with the wholesale window smashing, was called for trial, but was adjourned for two weeks in order to allow Mrs. Pankhurst time to prepare her defense.

REAL ESTATE

FARM FOR SALE—Containing 56 acres, 9 room house with bath all in splendid condition; large barns. Plenty of fruit also large pear orchard. This property is located on macadamized road about 3 miles from New Brunswick. Price $11,000. For further information apply to

EDMUND RUSHMORE

Singer Building, New York — 212 Park Avenue, Plainfield

A BRIDGE PARTY.

Mrs. John K. Roundey gave a delightful afternoon bridge yesterday at her apartments in the Babcock building. Three tables were in play. The prize winners were Mrs. Henry Crofut White, Miss Irene Miller and Mrs. Charles A. Rice. The first prize was a silver fruit dish; second, a silver sandwich tray, and the third, Sheffield plate. Among those present were: Mrs. Rutherford H. Towner, Mrs. Henry Crofut White, Mrs. A. W. Kenworthy, Mrs. Charles A. Rice, Mrs. P. U. Martin, Mrs. McNeill Hopscraft, Mrs. W. T. Carruthers, Mrs. F. S. Cutter, Mrs. J. K. Larkin, Mrs. Guy Hillman and Miss Hope Irene Miller.

PRIMROSE IN A WRECK.

Atlanta, Ga., May 2.—George Primrose, the veteran minstrel who is in vaudeville, was in the wreck of the Dixie Flyer, on the Queen & Crescent Railroad, a few miles south of here Tuesday. Mr. Primrose escaped with a severe shaking up and a few bruises. He will rest here a few days and then go to Mount Clemens, Mich. He was en route North from Atlanta. He attributes his escape from serious injury to what he calls "Primrose luck."

THE STATE TRUST COMPANY.

Real Estate Department.

This Company has a list of very desirable properties both in town and in the adjoining country for sale and rent.

We offer our services to anyone desiring to rent or purchase.

BRUCE ISMAY ILL.

Strain Since Arrival of the Carpathia Causes Nervous Breakdown.

New York, May 2.—J. Bruce Ismay, head of the International Mercantile marine, has taken to his bed at the Ritz Carlton. The strain he had been under since the arrival of the Carpathia has caused a general breakdown, and his nervous condition is such that no one is admitted to see him. He is under the care of physicians.

DINNER FOR DIRECTORS.

The directors of the Spicer Manufacturing Company had a dinner at the Queen City Hotel today. Covers were laid for eight. Following the dinner there was a discussion of affairs pertaining to the business of the company.

The bi-monthly communion service with reception of members will be held at Grace M. E. church, Sunday morning, and Rev. C. C. Cain, the pastor, has postponed the sermon anounced for that day to the following Sunday morning.

ORGANIZED 1864

THE FIRST NATIONAL BANK OF PLAINFIELD.

A COMMERCIAL BANK WITH SAVINGS and SAFE DEPOSIT DEPARTMENTS.

FOUR PER CENT. INTEREST PAID ON SAVINGS ACCOUNTS.

Headquarters for **Gibson's** RYE. E. C. Wescott, 115 East Front Street.

RITZ Inc. BABCOCK BUILDING CANDIES, ICE CREAM, DAINTY LUNCH

CITY NATIONAL BANK PLAINFIELD, N.J. ORGANIZED 1875

It Is Good Business Judgment

To have an account with the City National Bank.

It safeguards your finances, adds prestige to your commercial standing and supplies a banking service noted for its efficiency.

Accounts subject to check are invited.

4% Interest paid on Savings Accounts.

3% Interest on Daily Balances of $500 or more, subject to check

Capital $150,000.00 — Surplus and Profits $285,000.00 (all earned)

THE CHRISTMAN
PLAYER-ACTION

(Showing action drawn out for playing.)

Represents the LATEST, connects direct with keys, producing the most artistic, human touch effect. Can be installed in the piano right in your home.

Demonstrations at Kolb's Ice Cream Parlor, 112 West Front street.

E. D. YOUNG, AGENT.

Also Tuning, Repairing and Regulating of Pianos, Players and Organs. 1135 West Front St. 'Phone 944-W.

New Jersey Central

TRAINS LEAVE PLAINFIELD.

For New York—2.10, 3.41, 5.41, 5.36, 5.57, 6.27, 6.55, 7.22, 7.26, 7.44, 7.46, 7.55, 7.58, 8.12, 8.30, 8.36, 8.43, 9.29, 9.53, 10.20, 11.20, 11.52 a. m., 12.28, 12.58, 1.47, 2.32, 2.55, 3.17, 3.48, 4.12, 4.36, 5.45, 6.29, 6.40, 7.35, 8.00, 8.27, 9.27, 9.30, 10.15, 10.36, 11.28 p. m. Sunday—2.10, 3.41, 5.41, 7.23, 7.58, 8.52, 9.34, 9.42, 10.37, 11.52 a. m., 12.33, 12.58, 1.20, 2.01, 2.39, 2.55, 3.24, 4.29, 5.34, 6.35, 6.57, 8.13, 8.27, 8.35, 9.42, 10.28, 10.36 p. m.

For Newark—5.36, 6.27, (7.05 through train to Newark), 7.46, 8.36, 9.29, 10.20, 11.20 a. m., 12.28, 12.58, 2.32, 2.55, 4.12, 4.33, 5.45, 6.29, 7.35, 8.27, 9.30, 10.36 p. m. Sunday—7.23, 8.52, 9.34, 10.37 a. m., 12.33, 1.20, 2.39, 3.24, 4.29, 5.34, 7.14, 8.13, 8.35, 9.42, 10.36 p. m.

For Easton, Bethlehem, Allentown and Mauch Chunk—5.18, *8.17, 9.43, 11.19 a. m., 2.00, 5.21, xx5.43, (6.59 p. m., Easton only). Sunday—5.45, 10.24 a. m., 1.58 xx5.43, 7.05 p. m.

For Wilkesbarre and Scranton—5.18 9.43 a. m., 5.43 p. m. Sunday—5.45, 10.24 a. m., 5.43 p. m.

For Long Branch and Asbury Park, etc —3.41, 8.12, 11.20 a. m., (12.28 Saturdays only), 4.12, 4.36, 6.29, 8.27, 11.28 p. m Sunday—3.41, 8.52 a. m., 3.24, 8.13 p. m.

For Lakewood and Atlantic City—3.41, (9.29, 12.28, Saturdays only), 12.58, 3.17, *6.29 p. m., Lakewood only. Sunday—(7.58 Lakewood only), 9.42 a. m., 2.01 p. m.

For Philadelphia—6.42 7.39, 8.45, 8.51 10.34, 11.53 a.m., 12.42, 2.45, 2.56, 5.13 6.44, 7.42, 8.47, 9.46, 10.48 p. m., 1.20 a. m Sunday—8.45, 9.56, 10.43, 11.42 a. m. 12.42, 1.44, 2.45, 3.42, 4.38, 4.55, 6.38, 6.44 7.42, 8.47, 9.46, 10.54, 11.54 p. m., 1.20 a. m.

For Baltimore and Washington. Daily —8.45, 10.43 a. m., 12.42, 2.45, 6.44, 7.42 p. m.

*Saturdays only.
xxExcept Easton and Bethlehem.
*Except Mauch Chunk.

W. G. BESLER, Vice-Pres. & Gen. Mgr. W. C. HOPE, G. P. A.
2-24-12

L. Moraller & Son
Watchmakers and Jewelers,
WATCHES,
CLOCKS and
JEWELRY
Fine Watch and Clock Repairing a Specialty.
219 Park Ave. Plainfield, N. J.

WALKS
We Construct Them
Trap Rock, Cement
Experience
R. G. BUSH
Tel. Con. 743-5 South Ave

PLAINFIELD WINDOW CLEANING CO.
M. MERSTRICH, Prop.
Stores, Offices, Private Residences New Buildings Cleansed, Scrubbed and Oiled. Office, 121 Liberty St. Tel. 1945-W.

Hoagland's Express
Careful and Expert.
Furniture Moving
Office 116 W. Second St. Tel. 833-W
Home Tel. 648-L.

A. H. ENANDER
Sanitary Plumbing, Gas Fitting.
Steam and Hot Water Heating.
Contractor for Sewer Connections.
125 WATCHUNG AVE.

JOHN WINZENRIED'S
Storage Warehouse
316-318 WEST FRONT ST.
Separate Rooms—Clean and Dry.
Furniture removed with care
Tel. 640-R. Residence 312 Lee Place.

VAIL BROS.
Plumbing, Tinning and Heating.
Satisfaction Guaranteed.
General Repairing a Specialty.
Night service promptly attended to
Phone 1067-W. 123 Duer St

HENRY WIERENGA
FURNITURE, FREIGHT, BAGGAGE EXPRESS AND RIGGER.

COAL DEALERS.

RICHARD PARROTT, Jr.
BEST QUALTIY
LEHIGH COAL
686 SO. 2nd STREET
Phone 1569

TRY
TEMPLE'S!
COAL
674 So. 2nd St. Tel. 231

TenEyck & Harris,
Dealers in
LEHIGH VALLEY COAL
Office Rowley's Drug Store, 218 W. Front St. Tel. 2081-J-2.

TenEyck & Kelley
COAL
741 South Ave. Tel. 1155

GEO. O. STEVENS COALS
747 WEST FRONT ST.

R. L. CLINE
(Successor to C. H. Rugg & Co.)
BEST QUALITY LEHIGH COAL
Yard and office 432 W. 3d St. Tel. 93

N. MEYERS & SONS
COAL
COKE AND WOOD
Office Tel. 1152-w 21 Watchung Av. Yard Tel. 1911-w 4th & Washington Sts

HOTELS.

WHEN IN PLAINFIELD, N. J., STOP AT
The QUEEN CITY HOTEL
All Newly Furnished. A la Carte Service Unsurpassed.
P. FLOERSCH, Prop.
W. M. FLOERSCH, Mgr.

HOTEL WALDORF
EAST FRONT STREET.
HENRY WINDHAM, Prop.
Gottfried Kruger's Extra Beer on draught. Imported Wines, Liquors and Cigars. Hotel accommodations and private Dining-Room.

Hotel Somerset
Under New Management.
Newly Painted and Papered throughout. Table Board and Rooms by Day or Week.
W. G. FEASTER, Proprietor.
97 Somerset St. Tel. 692-L.

G. J. WEINMAN
CAFE
213 Park Ave. Tel. 1527

HOTEL KENSINGTON
NORTH AVENUE
UNDER NEW MANAGEMENT.
House Thoroughly Renovated.
SUNDAY DINNER From 12:30 to 2 p. m. 50c

PARQUET FLOORS
Make Your Home Beautiful by laying Hardwood or PARQUET FLOORS. Replace your worn carpets by these handsome floors, and your home becomes more cozy and far more sanitary.
These floors in any design cost about the same as good carpets, but they will last a lifetime, and their handsome appearance always adds to the comfort of your home.
In store show windows these floors add elegance to the most attractive display.
Finishing supplies always on hand. Refinishing a specialty.
Estimates cheerfully furnished.
GEO. E. WATT
150 NORTH AVE. TEL. 333-W
Four Years at Present Address

C. W. M. Harrison
LANDSCAPE ARCHITECT
Established 1900.
934 West Front St. 'Phone 1636-L.
4 3 1mo

E. B. MAYNARD'S
Tonsorial Parlors. Electrical Massage for Face and Hair. First-class Work. Children's Hair Cutting a Specialty.
Tel. No. 754-R. 141 North Avenue

ON YOUR WAY
to the station stop and see Alex Stills the Barber, who has opened an up-to-date shop on Depot Park, near Eastbound Station. Special attention to children. 'Phone 322-J

PAINTERS AND DECORATORS.

AGENTS FOR
LIKE TILE
The Sanitary Wall Covering
WOOD KRUSTA
Aorochrome Washable Wall Decoration.
Interior Decoration a Specialty
Woolston & Buckle
Painters and Decorators,
145 NORTH AVENUE.

Paint that Stays Painted
That has been my slogan for years. I aim to do the best possible painting—using only the best materials that the manufacturers can furnish and employing the most skilled mechanics that can be procured. I stand back of every job I do, and when I am allowed to use my own judgment in regard to the best method of doing it, I will gladly make good any work that by any chance proves defective
JAMES C. HANSEN
Dealer in Wall Paper, Paints, Oils,
141 East Front St., Plainfield. Tel. 948.
Estimates cheerfully furnished.

PYRAMID PAINTS
are the best paints known today; cover more surface, look better, last longer and cost no more than other Lead and Oil Paints.
THE CRESCENT COLOR CO.
Dunellen, N. J.
Tel. 1521-W, Plainfield.
Sold by Woolston & Buckle & others.

JOHANSEN BROTHERS
Painters & Decorators
OFFICE 169 NORTH AVE.
The Mulford Real Estate Agency
First Class Work Guaranteed.

M. WARREN
PAINTER, DECORATOR
and PAPERHANGER
85 SOMERSET ST.
Opp. Saengerbund Hall. Tel. Con

EDUCATIONAL.

Students May Enter at Any Time.
Plainfield Business College and School of English
For Practical Business Training
Visitors Welcome. Investigate Now.
A. S. HERR, Principal & Proprietor,
Woodhull & Martin Bld. 'Phone 840

SMALLEY Bros.
147 NORTH AVENUE.
BUTCHERS
CHOICE MEATS
GAME IN SEASON.
ROASTING AND BROILING CHICKENS A SPECIALTY
BERKSHIRE SAUSAGE (none better).
Orders called for and delivered.
Telephone 58-L.

VAIL
JEWELER and OPTICIAN . . .
236 Park Avenue
OPPOSITE NORTH AVENUE.

R. Morris Adkins
MASSEUR and HYDROPATH
Treatment Parlors
112 MADISON AVE.
'Phone 1172-L
Home Treatment by Appointment.
New York Office 61 East 86th St
'Phone 6358-Lenox.

FURNITURE,
OIL CLOTHS,
STOVES, ETC
Louis Kadesh
23 Somerset Street.

Leland Manning
MASON AND BUILDER.
Estimates Furnished.
Jobbing a Specialty
1120 Myrtle Avenue. Tel. 347-J.

SELLING OUT
Palms, Ferns, Begonias
at Reduced Prices
PETERSON'S
217 Watchung Ave. 4 8 1m

CHAS. KEIDERLING
FURNITURE PACKER.
Furniture, Trunks, Pictures, China, Glass and Bric-a-Brac Packed and Crated for Storage and Shipping Storage Rooms to Let.
Tel. 559-J. 258 E. Front St.

JOHN WIRTH
(Successor to Henry Liefke)
BAKERY AND CONFECTIONERY

IN WOMAN'S REALM

The KITCHEN CUPBOARD

RAGOUT OF MUTTON.

PLAIN mutton stew under its French name of ragout may be a trifle more ornamental on the bill of fare, but it tastes no better.

Mutton stew is one of the cheapest and most wholesome dishes we have. The neck or breast makes good and inexpensive stews. Cut the mutton into pieces before cooking.

With a Cereal.

Mutton with Rice.—After the mutton has been stewed stir in three or four tablespoonfuls of chopped onion and salt and pepper to taste. After cooking for several minutes add half a dozen carrots and herbs to flavor. The herbs may include parsley, thyme and bay. Cook the mutton and vegetables in a quart of water for an hour more. Then stir in half a pound of rice. Pour a little boiling water over the rice and let it cook about a half hour longer.

Highly Flavored.

Mutton with Herbs.—Take two pounds of neck of mutton, an ounce and half of flour, two ounces of drippings, a large onion, a pint and a half of stock, one carrot, one turnip, herbs in season, two sticks of celery, a tomato, two teaspoonfuls of red currant jelly and salt and pepper to taste.

Divide the mutton into cullets and remove all but a narrow rim of fat from each. Melt the dripping in a saucepan, lay in the pieces of meat and fry them quickly until each side is browned.

Lift the meat out on to a plate. Put the flour into the dripping and fry this carefully until it is a light brown. Stir it now and then lest it burn and give the gravy a bitter taste. Next add the stock and stir the gravy until it boils. Put back the meat and add the bunch of parsley, thyme and marjoram, the sliced celery, onion and quartered carrot, turnip and tomato.

Simmer all gently for about an hour, or until the meat feels tender.

When done lift the meat into a hot dish, add a seasoning of pepper and salt and the jelly. Take out the carrot and turnip and cut them into neat dice.

Strain the gravy, after well skimming it, to take off the fat over the meat, which should be arranged neatly in a hot dish. Garnish the dish with heaps of the cut vegetables.

Anna Thompson.

FORECAST OF FASHION.

Pierrot Frills Are Popular For Young Girls.

The Pierrot frills are popular with the younger set and are being worn both in stock and stockless style.

All manner of frilly neck and sleeve ideas are considered good style for the simple frock of foulard and taffeta.

For thin dresses a little fullness in the shape of gathers or fine tucks about the hips is desirable. Sleeves are short and the neck collarless.

The plain guimpe is useful for many occasions. The one illustrated may be treated in a variety of ways. Two

THE USEFUL GUIMPE.

lengths and styles of sleeves are given that sew into the armholes.

JUDIC CHOLLET.

This May Manton pattern is cut in sizes from 34 to 44 inches bust measure. Send 10 cents to this office, giving number, 7408, and it will be promptly forwarded to you by mail. If in haste send an additional two cent stamp for letter postage. When ordering use coupon.

No..... Size.....

Name .....

Address .....

.....

WANT STATE ROAD.

Trenton, May 2.—Former Senator Robert S. Hudspeth, Robert Cornish and Joseph Kenworth called upon State Road Commissioner Edwin A. Stevens yesterday afternoon and urged him to give his approval to the construction of a road at Millington, where Mr. Hudspeth has his summer

MOTHERS' WORK

Conducted by the Plainfield Mothers' Association. Every Thursday

Contributing Staff.
Mrs. G. Stuart Simons, Mrs. Jos. Smith, Mrs. Wm. M. Sandford, Jr.

The Daily Press for Thursdays containing the column on Mother's Work will be sent by mail for one dollar a year, in advance.

The Plainfield Mothers' Association will meet on Friday, May 3, at 3 o'clock in the library of the High School. The subject, "How to Make Our Backyards Attractive," will be continued under the direction of Mrs. L. M. Booth. A large attendance is expected as this subject is of interest to all mothers who must decide whether they wish to have beautiful lawns and gardens or happy children playing in the yards where there is not room enough for both.

The Parent-Teacher Association of the McKinley School, of Westfield, met in the assembly room of that building on the evening of Tuesday, April thirtieth.

H. C. Krebs, superintendent of the North Plainfield Schools, gave a most interesting address on "What the Schools Can Do For the Children and How the Parents Can Help Them."

The Parent-Teacher Association of the Irving-Jefferson Schools held its annual meeting at the Irving School on Tuesday, April thirtieth, at three o'clock. Mrs. J. Hervey Doane read a paper on "Hearthstone and Heart," which deepened the sympathies of everyone present with the outlook of the child.

These officers for the coming year were elected: President, Mrs. G. O. Stevens; vice president, Miss Petrie; secretary, Mrs. A. E. Force; treasurer, Mrs. Wallace R. Clark.

The following officers were elected at the annual meeting of the Bryant Parent-Teacher Association: President, Mrs. C. . Lawson; vice president, Miss Flora Griffin; second vice president, Mrs. A. E. Smith; secretary, Mrs. H. G. Henwood; treasurer, Mrs. Joseph Smith. Mrs. Hervey Doane was made chairman of the prigram committee.

The Mothers' Club, of Jersey City Heights, is one of the oldest in the State, having been organized over fifteen years ago. It was also one of the first organizations for children's welfare to ally itself with the New Jersey Congress of Mothers, and thus get into line with the quiet purposeful, effective campaign, which is being waged for the betterment of childhood's conditions everywhere.

Mrs. H. S. Dixon, president of the Jersey City Club, for twelve years, until her death, also one of the Board of Managers of the State organization, was succeeded by Mrs. H. S. Frombach, under whose leadership this devoted band of women, now with grown sons and daughters about them, have carried on as before their broad but simple measures for the education of parenthood, the better up-bringing of their own children, the financial support of their city's philanthropic agencies for the relief of dependent and neglected little ones, and last but not least, for the practical expression of mother love in the making with their own busy fingers little garments for the immediate relief of any and every case of destitute childhood which they have found.

The Mothers' Club meets every two weeks for an afternoon at the Y. W. C. A. building, for business, sewing, lectures, etc., serving light refreshments. On last Thursday afternoon, Mrs. Brice Collard, vice president of the New Jersey Federation of Women's Clubs, talked most interestingly on "Summer Dangers," dwelling specially on the peril to children of house flies.

For the evening of May sixth, the Board of Education has donated the use of Public School No. Twenty-eight to them, for the purpose of holding a Public Child Welfare meeting similar to the one held recently in Plainfield. The speakers are to be Dr. Maria Vinton, of New York, on "Children's Feeding," and H. L. McNutt, of Newark, on "Infant Mortality."

Through death and removals from the city, the Jersey City Mother's Club has lost many members, their dues are but five cents a month per member—and yet there is no diminution of power; their presses are full of little garments, their treasury has at times hundreds of dollars to command when the calls for aid from various sources come to them; their hearts are full of the Christ love for little children. A visitor is impressed with the sense of strong, confident, simple motherly influence that these women have wielded so unassumingly for many years in their community.

A most interesting problem has been theirs to grapple with for the past four years: the difficulty of inducing young people to support the simple, wholesome recreation, provided by these women, the proceeds shows, etc., have defeated their efforts until with an adaptability quite marvelous in so old an organization they are this year preparing to hold under the best supervision a Leap Year Dance for young people, trusting that by this means they will not only fill their treasury against the summer's needs of a great city but that the boys and girls will be happy in a cleaner atmosphere than many Gradually they are realizing the importance of the latter and the necessity of more play. Since the inception of the movement to bring the home and school closer together the Home and School League has endeavored to aid in all possible ways. As little has been done by the school authorities in equipping school yards with play apparatus, they have been able to accomplish much in this direction.

At the carnival the play element has been strongly emphasized: drills, choruses, dances and plays forming an important part; so strongly emphasized in past years that Philadelphia has been criticized as giving too much attention to play. It has not before been feasible to present the other side—the class room work in the fundamentals, but this year there will be demonstration lessons in reading, arithmetic, language, geography and writing—and the carnival exhibit will be more comprehensive than ever before.

The proceeds of each carnival are spent in assisting some of the social centres that are conducted in various parts of the city, which do so much for the uplift of the people in those neighborhoods.

The Home and School League, in all its workings, from this gigantic carnival down to its smallest enterprises, seeks always to stimulate in parent-teacher-child-citizen the sense of the oneness of home and school and city that harmony of purpose, that intelligent, sympathetic co-operation of all agencies concerning childhood that shall in the end make possible for coming generations the realization of our ideals for our country.

"What kind of matches do you use?" If they are the kind that readily "strike anywhere," you should know that they are made of white phosphorus. You should know, too, that their manufacture involves for the workers the most terrible of industrial diseases—a disease so revolting that the magazine publishing the facts of the industry would not print them. It is a needless horror. To our shame, we are the only important nation that allows is to go on. There are cheap, harmless substitutes for the white phosphorus match—substitutes that eliminate disease and fire dangers in large measure. But the effort to stop the making of the matches that do harm meets constant obstacles at the hands of interested persons. A full account of the usual amusements places provide.

Mrs. Frombach has recently been suceeded by Mrs. E. W. Wilson as president and one feels certain that for years to come their beautiful work will go on as steadily as it has in the past.

Many people are asking, "What is the Flower Carnival which is to be held in Philadelphia on Saturday, May eleventh? What is its scope and purpose? What are the results aimed at?" The answer is that scattred as they are over a great territory the people of Philadelphia, like other people in other places, are unacquainted with other sections than their own, and the carnival is a yearly attempt to bring together North, West, South and East into one great meeting, where they may assemble on common ground and see some of the phases of the work which is the foundation stone of the Republic—the Public School.

In the past we have known too little of the good work being done in the "school around the corner," and thought too little of how much of our success in life we owe to those faithful people who labored there in our behalf. Here is an attempt to rouse our interest in this school and to make us enthusiastic in promoting harmony between it and the home.

The schools have always done

A GAS RANGE AND A WATER HEATER

Just the combination you need in your kitchen for the Summer months.

With a gas range there is no unnecessary heat and no fuel is wasted.

A water heater gives you all the hot water you need without delay or without the necessity of building a fire.

You get better service at lower cost than with a coal range.

We sell ranges and water heaters on easy payment terms. A card will bring our representative to you.

PUBLIC SERVICE GAS COMPANY

of the industry is published in Everybody's Magazine for April.

U. S. HAS 26,999,151 MEN WHO WILL VOTE

Washington, D. C., May 2.—A preliminary statement giving for continental United States, for each geographic division, and for each state and territory, the distribution of the male population 21 years old and over, according to color, nativity and percentage, and in the case of foreign-born citizenship, as shown by the returns of the thirteenth decennial census, taken as of April 15, 1910, has been issued by Director Durand, of the bureau of the census.

The potential voting strength of the nation and of each state and territory is expressed by the number of its males 21 years old and over, excluding the foreign born who have not become naturalized, but by this is not meant the actual number of voters in the several states and territories. It represents, rather, the number of males who, from the standpoint of age alone, are eligible to vote, aside from any qualifications based upon education, length of residence, or consideration of like nature, imposed by the national or state government. The foreign-born whites are distributed as naturalized, having taken out first papers, alien, or unknown.

In 1910 the number of males of voting age in continental United States was 26,999,151 or 29.4 per cent. of the total population, as compared with 21,134,399, or 27.8 per cent. of the total population, in 1900.

Following is the table showing the distribution of men of voting age in New Jersey:

	1910	1900
Totals	774,702	555,608
Natives whites—		
Native parentage	281,269	224,644
Foreign or mixed parentage	153,926	111,508
Foreign-born white	309,648	196,598
Naturalized	128,438	109,469
First papers taken out	24,511	12,765
Alien	122,076	45,591
Unknown	34,634	28,782
Negro	28,601	21,474
All other	1,258	1,384

?

Are you looking for a tenant for your house for the summer, furnished or unfurnished? Use the classified columns of the Plainfield Daily Press. The rate is 1 cent per word for the first insertion, and ½ a cent per word for subsequent insertions. No ad. taken for less than 10 cents. Copy received until 2 p. m. except Saturdays, when forms close at 12:30.

RAG CARPETS AND RUGS.
RAG carpets and rugs, also silk portiers made from your own material; we also buy carpet rags. Address William Spicer, Scotch Plains, or William A. Schorb, & Co., 126 Madson avenue, Plainfield; 'Phone 1707-W. 10 2 tf

DR. A. MACHAN
VETERINARY PHYSICIAN AND SURGEON
Hon. Grad. Ont. Vet. Col.
Offices: The City Boarding Stables, 140 East Second street, and Hedden's Livery Stables, 118 East Fourth St. Residence: 540 West Fifth street.

KIVANTINOS & JELLING
Successors to Alex. Lusardi.
Foreign and Domestic Fruits, Choice

FOR SPECIALS
"At the Fountain"
Watch this space from day to day, we will have many new dishes to tell you about.
T. S. ARMSTRONG The Apothecary
Cor. PARK and NORTH AVES.

FLOUR
PILLSBURY'S XXXX
HECKER'S SUPERLATIVE
GOLD MEDAL
$7.00 Per Barrel
NEUMAN BROS.
GROCERS
Watchung Ave. and Fifth St. Telephone 760
Efficient and Rapid Delivery Service to All Parts of the City

HAND'S EXPRESS CO.
OLD RELIABLE
STORAGE
All Rooms Separate, Light and Dry
Furniture Packed and Shipped
Office 69 Somerset St. 'Phone 541

Seeds That Grow
Vegetable, Flower and Grass Seed—not the cheapest but the best.
It will no doubt be pleasure and profit to you to visit our greenhouses at end of Netherwood Trolley line and see our stock of over a million plants of all descriptions.
Hardy Plants, Roses, large variety, Bedding Plants and Vines, Vegetable Plants, Trees and Shrubs.
Decorations for all occasions; Floral Designs, Fresh Cut Flowers our specialty.
Chas. L. Stanley
STORE 159 EAST FRONT STREET. 4 26 1m Tel. 928

AUCTIONEERS.

Murray, the Auctioneer
is now located at the old Auction Room Stand, 326 West Front street, near Grove. Household goods and merchandise of all kinds bought and sold. We also pack China and crate furniture and have good dry storage rooms at moderate charges.
Over 20 years experience in business and conducting sales.
ROBERT MURRAY,
Auctioneer and Appraiser.
326 West Front St. 'Phone 666

The Leading
Auctioneers
W. A. SCHORB & CO.
Also Dealers in Second Hand Furniture—Bought and Sold.
120 Madison Av., Jackson Blg
Telephone 1707-W.

MONEY
can be procured here at legal interest and a very reasonable charge for our services as your broker.
We give customers a copy of agreement, which plainly shows amount received, number of payments to be made, and the discount if settled before maturity. Honorable dealing and courteous treatment.
Household Loan Co.
148 East Front Street,
PLAINFIELD.

Hoagland's Express
Careful and Expert.
Furniture Moving
Office 116 W. Second St. Tel. 883-W
Home Tel. 643-L.

See that Governor Wilson has ap-

RUSSELL TELLS WHY HE'S A CANDIDATE FOR DELEGATE

Elizabeth, May 2.—L. T. Russell, editor and proprietor of the Evening Times, today gave out this statement:

"In filing a petition as a Woodrow Wilson delegate from the Fifth Congressional District to the Baltimore convention, I beg to offer the following explanation:

"I have contended all along that owing to the peculiar fight that had been made against Governor Wilson's candidacy, the numerical strength of the New Jersey delegation would be incomparable with the moral influence of an enthusiastic, loyal delegation, with the largest possible acquaintance among delegates from the South and the West. With this in view I urged to the very last moment that Congressman Tuttle become a candidate. Mr. Potts, of Elizabeth, who has filed a Wilson petition, is an honorable gentleman and will vote in keeping with the declarations of his petition. He will, however, have not even a speaking acquaintance with a single delegate in the Baltimore convention except his personal friends and political associates, former Senator James Smith and former State Chairman James Nugent—in case they are elected. Furthermore, Mr. Potts has evidenced no purpose to make a careful canvas of the entire Fifth Congressional district. If there is not active and persistent campaign work done in every voting precinct in the district by those seeking to become Wilson delegates, the well-known apathy of Democrats on primary day will weaken the delegates at large and result in such a small vote as to be construed a lack of interest in Governor Wilson's candidacy.

"Having resided in and published newspapers in five southern and western states and territories, I would necessarily have a greater number of friends and acquaintances in the Baltimore convention from that section than most others in this part of the United States. I feel that this long acquaintance and close personal friendship with hundreds of southern and western delegates will enable me to do a great deal towards disabusing their minds with reference to the

concerning his party loyalty and his recognition of party organizations. This should be especially effective in the final break-away from the "favorite son" and "first choice" candidates."

SCULL'S FATE IS AGAIN WITH JURY

Tried on Another Bribery Charge.

COMPLETE DENIAL IS MADE

Case Goes to Jury After Short Hearing, but Division of 8 to 4 For Acquittal Is Reported Among Jurors, With Some Prospect of an Agreement.

Mays Landing, N. J., May 2.—James E. Scull, city clerk of Somerspoint, tried with Charles Steelman for alleged bribery and acquitted, was again placed on trial before Justice Samuel Kalisch on the charge of bribing Carl Garrison, a bay man, at the election.

The case was moved by Attorney General Edmund Wilson. Garrison's allegation was to the effect that Scull gave him a ticket on election day, and a week later handed him $5. Garrison said on cross examination that he asked Scull for a ticket; that he voted it without any thought of pay; that there was no opposition at the election, and about a week later Scull saw him passing, called him to stop and handed him money. The defense contended that the tale of Garrison, the state's own witness, was not sufficient to hold Scull on any charge of bribery, but the court allowed the case to go to the jury at the insistence of the attorney general.

Scull flatly denied the charge of bribing Garrison and said he didn't even hand him a ticket. "I positively didn't see the man," said Scull, "and never paid him money for any purpose."

The case was given to the jury and no verdict has yet been reached. It is said the jury stands 3 to 4 for acquittal, with no likelihood of reaching an agreement. Justice Kalisch struck off a special panel of jurors to try two cases of conspiracy against Scull and Steelman, which will be moved next Tuesday.

TRIED TO FORCE HIM OUT.

So Says Senator Fitzherbert In Speaking of His Colleagues.

Dover, N. J., May 2.—Senator Richard Fitzherbert, who was unofficially exonerated Monday when Senators Gaunt, Leavitt and Johnson sifted the charge that Senator Fitzherbert had sought a retainer in connection with the Morris canal abandonment bill, has served notice that he would not rest until the senate committee had, under its own signatures and in a formal report to the senate, vindicated him.

Senator Fitzherbert said: "I expect to sit in the senate next year, but before that time I believe the senators will have shown themselves fair enough to award me the ordinary courtesies due a fellow member.

"I feel that the Republican majority in the senate has treated me throughout this session with scant consideration, and this fact is now being appreciated by the public.

"I think the least the senators might have done would have been to give me the chance to make an explanation before they ordered the investigation into those groundless Morris canal bill charges.

"The attitude of some of the Republicans toward me has produced the impression that they were actuated mainly by a desire to have me vacate my seat in the senate and thus give the Republicans a chance to capture a senatorship. Some people thought they could force me to quit, but they made a mistake.

"I have made just one mistake in this whole affair, and that was made when I went home and stayed home after those acetylene charges were preferred during the session of the legislature. I didn't want to do that, but some of my friends thought it was the proper course. I yielded to their advice, but it becomes more apparent to me every day that I ought to have stayed in Trenton and fought the thing out right there with the majority."

BARBER CATCHES BURGLAR.

With Revolver In Hand He Waits For Robber Outside Building.

Bridgeboro, N. J., May 2.—George Merrill, a barber, of this place has proved that he can make an effective burglar alarm.

Merrill lives over his shop, which was robbed several weeks ago. He determined to catch any other intruder who might visit the place, so he rigged up a burglar alarm. He was awakened, so Merrill crept, with a revolver in his hand. Then he stood, saw some one come out of the shop. He stopped the man and marched him to the home of Mr. Gaskill, a justice of the peace.

A hasty examination of the man's pockets, the barber says, brought out loot taken from his shop. The man said he is Frank James, a farm hand, who worked in this neighborhood. He was sent to the Mount Holly jail to await a further hearing.

—This overwhelming vote for Colonel Roosevelt is perhaps more essentially a repudiation of Taft and a warning to the Republican party

PRESS CLASSIFIED COLUMNS

Plainfield's Greatest Want and Exchange Market

COPY RECEIVED UNTIL 2 P. M. DAILY

One cent a Word for first insertion, one-half a cent a word for each subsequent insertion of the same advertisement for less than one month. Fifty cents a line, (six words) for one month. **DOUBLE CHARGE FOR CAPITALS. NO ADVERTISEMENT RECEIVED FOR LESS THAN 10 CENTS.**

The Plainfield Daily Press cannot give information regarding advertisements for which answers are to be sent care of the Press. Persons replying to office addresses must mail or leave written answers as stated in advertisement.

PLAINFIELD FLOWER SHOP
Special Sales on Cut Flowers Fridays and Saturdays
Now is the time to place your orders For Ornamental Trees, Shrubs, Plants and Fruits.
Bedding Plants of all Kinds.
Grass Seed—Fertilizers Landscape Gardening in all its branches.
Call or 'Phone us for estimate on what you may require.
We sell the Dunham Steel Water Weight Garden Rollers.
CENTRAL AVE. AND WEST FRONT STREET. 'Phone 1721
Advise on What and How to Plant Free.

Watchung Express Co.
Incorporated.
120 Madison Ave. Tel. 1664-M-2
All Orders Promptly Attended To.

T. A. Moore
UNDERTAKER
612 E. Sixth St.
TEL. 741-R

Established 1872.
P. CASEY & SON,
UNDERTAKERS AND EMBALMERS
Office 116 Park Ave., Tel. 884-W. Res. 417 W. 2d St. Tel. 903-R. Office open day and night. N. Y. office 10 E. 22d St., Tel. 2094-Gramercy.

A. M. RUNYON & SON,
UNDERTAKERS.
402 Park Avenue. Telephone No. 40. Office open day and night. Office of Hillside Cemetery. New York office—50 Great Jones St. Tel. call 3345-Spring. New York Embalmers License—1220. New York Registered Licensed Undertaker No. 316.

L. L. MANNING & SON.
STEAM GRANITE WORKS.
Corner Central Ave. and West Front St. Opposite First Baptist Church.

FOR SALE OR TO LET.

FOR SALE OR TO RENT—No. 605 MADISON AVENUE, 9 ROOMS; ALL IMPROVEMENTS; HOT WATER HEAT. FRANK H. SMITH, 603 MADISON AVENUE. 3 4 tf

FOR SALE OR TO LET—15-room house, all improvements; barn, conservatory; excellent location; one-half block from trolley and 10 minutes to main depot; moderate rental. 122 Plainfield avenue. 4 20 tf

HELP WANTED—MALE.

BRIGHT boy wanted for office work. Walter Scott & Co. 5 1 3

GOOD agent wanted. Call or write E. Clausen, 198 Smith street, Perth Amboy, N. J. 5 2 3

WANTED—Plumbers and steamfitters' helpers. Apply 187 North avenue. 4 24 tf

REAL ESTATE AGENTS.

REAL ESTATE for sale, rent and exchange. Insurance in strong companies at lowest rates; money loaned on real estate. Thickstun & Emmons, 197 North avenue. tf

ROOMS AND BOARD.

FURNISHED rooms, all improvements; gentlemen preferred, or business women. 122 East Fifth street. 4 29 6

SUPERIOR table board. Mrs. Berrien, 602 Madison avenue. 4 30 1mo

TWO large desirable rooms, with board. Mrs. Williams, 137 Crescent avenue. 4 3 tf

SITUATIONS WANTED—MALE AND FEMALE.

COMPETENT married couple, Scotch, wishes situation; competent

HELP WANTED—FEMALE.

WANTED—A cook (white) with good reference. Apply 1406 Watchung avenue. 4 25 tf

FINISHERS WANTED ON MUSLIN UNDERWEAR; A FEW INTELLIGENT LEARNERS TAKEN. APPLY NAT LEVY CO., RINK BLDG. 12 27 tf

WANTED—Reliable young colored girl as chambermaid and waitress. 59 Washington avenue. Call after 6 p. m. 4 29 tf

PRESSERS AND EXAMINERS WANTED; STEADY WORK; GOOD PAY. APPLY AT FACTORY, NAT LEVY & CO., 339 WATCHUNG AVENUE. 5 2 3

WANTED—A waitress; Swede preferred. Apply to 821 Central avenue. 4 30 tf

WANTED—Girl for general housework; go home nights; references required. 432 West Sixth street, Plainfield. 4 30 3

WANTED—A young girl for general housework; no washing. 35 Albert street. 5 2 tf

WANTED—By a manufacturing concern in Plainfield, competent woman stenographer; salary $12 to $14 per week; address in own handwriting, stating experience and references. Address Manufacturer, Daily Press. 5 1 2

COOKS, waitresses, general houseworkers and nurses. Call Mrs. Keller's agency, 22 Somerset place, 'Phone 1724. 5 2 12

THREE colored waitresses wanted. Call Mrs. Keller's agency, 22 Somerset place; 'Phone 1724. 5 2 2

WANTED—White girl as first-class waitress. Apply 950 Hillside avenue. 5 1 5

SITUATIONS WANTED—FEMALE.

LADY wishes washing at home or day's work. Mrs. Warber, 641 West Fourth street. 4 30 3

COMPETENT white woman desires position as first class cook; no washing; reference. 243 East Second St.

EXPERIENCED cooks, white and colored, want places; no laundry; Plainfield reference. Call Mrs. Keller's agency, 22 Somerset place; 'Phone 1724. 5 2 2

EXPERIENCED laundress wishes lace curtains and fine wash. 621 West Third street. 4 20 1mo

WANTED—MISCELLANEOUS.

WANTED—Steinway or Sohmer upright piano. Address Cash, Box 783, Plainfield. 4 16 1mo

LOST AND FOUND.

LOST—French bull dog, with harness on. Called Patsy. Reward; no questions asked. William L. Heath, 130 DeLacy avenue. 5 1 tf

LOST—On East Second street, Park avenue or Front street, gold watch chain, without bar or snap. Reward, Daily Press. 5 2 1

LOST—Brown pocketbook, containing small sum of money and State Trust Company Christmas saving envelope. Return to Press office and receive reward. 5 1 2

EMPLOYMENT AGENCIES.

MURRAY'S Employment Registry office has removed from 226 East Front street to 326 West Front street, near Grove, at Murray's auction rooms; 'Phone 666. 4 16 1mo

EMPLOYMENT Agency, Mrs. Keller, 22 Somerset place, the oldest and most reliable (all nationalities) Phone 1724. 7 1 tf

MONEY TO LOAN.

MONEY TO LOAN on bond and mortgage. Mulford, opposite depot. 12 28 tf

TO LOAN—$1,700 at 5%. Geo. W. Bird, counselor at law, 103 West Front street, city. 4 30 3

$2,000 TO LOAN, bond and mortgage. Isaac Vail, 138 North avenue. 4 9 1mo

TITLES abstracted for purchasers of real estate and bond and mortgage loans. Chas. J. McNabb, 209 North avenue. 2 18 tf

MONEY TO LOAN on bond and mortgage. Charles L. Moffett, attorney, Woodhull & Martin building. tf

MONEY TO LOAN on bond and mortgage. J. T. Vail. 4 9 tf

MORTGAGES placed on good security. Francis J. Blatz, First National Bank Building. 8 21 tf

$25,000 TO LOAN at 5 per cent in sums to suit, on good mortgages.

MISCELLANEOUS.

100 PER CENT. saved, protecting your furniture with slip covers; prices $1.50 and up. Kay R. Melton, upholsterer, 57 Somerset street. 4 22 1mo

IF YOU NEED something to build you up, get a bottle of Tonic Hypophosphites at Nagle's Pharmacy. Good spring medicine. 2 29 tf

STORE your furniture with the Plainfield Storage Company; reasonable rates. Orders left for moving vans. Nagle's, Front and Grove Sts. 1 18 tf

MRS. BONY—Street dresses and evening gowns; makes a specialty of separate waists. 417 East Fifth street, Plainfield. 4 20 1mo

LABOR furnished, 308 Berckman street; housecleaning, whitewashing, lawn work, gardening, flowers and plants for sale; also potting soil. Albert Brinkley, telephone 624-W. 4 26 1mo

MRS. M. PAUL—Ladies' doctor—718 West Front street, near Grant avenue. 4 22 1mo

H. H. BUTLER, D. V. S.—Pet animals a specialty. OFFICE AT WM. T. CAMPBELL'S, 108 Somerset street, 'Phone 230. Hospital for dogs. (Cut out for reference.) 1 8 tf

H. M. CLARK, carpenter and builder, 60 Grandview avenue. Jobbing a specialty. 4 8 1mo

E. BEYS, carpenter and contractor, 1092 Arlington avenue. Jobbing a specialty. 5 1 1mo

GENTLEMEN'S places property taken care of; grading, lawns, gardens and shrubbery attended to in first-class order. Ralph Dilibro, 981 Union street; Tel. 862-J. 5 2 1mo

INSURANCE—Real estate, household goods, liability, automobile, plate glass, burglary, personal accident. J. E. Curtis, 183 North avenue. 4 3 1mo

RIDING lessons; the saddle horses to hire; horses boarded; exchanged Riding School, 775 Kensington avenue. 'Phone 194. 1 8 tf

ASHES and rubbish removed; well rotted manure for sale; plowing and grading. George Miller, 518 West Fourth street. 5 2 3

KAY R. MELTON, upholsterer; estimates cheerfully furnished. 57 Somerset street. 4 22 2mo

FOR SALE.

FOR SALE—Stable; must be entirely removed. Apply 977 Belvidere avenue. 4 30 3

FOR SALE—Fine young horse, suitable for delivery or truck; also harness, platform business wagon. Call 112 West Front street. 4 30 3

FOR SALE—Sturdy transplanted lettuce, cabbage, cauliflower and tomato plants; rhubarb sets and strawberry plants. J. J. Borrup, 734 Central street, Netherwood. 'Phone 1563. 4 26-30 5 2

TRACK sulky for sale; first class condition; good as new; price $25. George Kirch, 116 Somerset street. 4 30 3

FOR SALE—180 feet of 4 feet and 60 feet of 5 feet flagstones. Can be seen at Watchung and Kensington avenues. R. G. Bush. 5 1 2

FOR SALE—High class trap for sale at a bargain, as I have no further use for it. Address Trap, care Press. 4 30 3

FOR SALE — Cedar for arbors, fences, and rustic work; also bean poles. John Mobus, Box 320, 'Phone 670-R. 3 7 2mo

OLD papers for sale; put up in packages of 100 copies for 10c. Apply at this office. tf

FOR SALE—Top soil, gravel and filling-in stuff for sale. Apply D. F. Dugan, 511 East Seventh street; 'Phone 475-W. 4 1 tf

FOR SALE—Profit-sharing bond at rate of fifty per cent. earnings of money invested and a guarantee of interest at 5%. I have paid 20 months or $200, and will sell for $190 cash. Apply C. C., care Press. 3 27 tf

ROOMS AND BOARD WANTED.

WANTED—Board and room by young business woman, with young married couple where she can have a home, near depot. Address Home, care of Press. 5 2 3 th-s-m

AUTOMOBILES FOR SALE.

FOR SALE—E. M. F. car, in first-class order. Address Room 25, 149 North avenue. 5 2 3

FOR SALE—Five passenger Chalmers 30; in first class condition; a

FOR RENT.

FOR RENT—House, nine rooms; newly decorated; three minutes from trolley, five minutes from railroad station; rent whole or part. Apply Neuman Bros. 4 22 tf

TO LET—Four new apartments with all the latest improvements; 916-920 West Fourth street, corner of Stebbins place. Inquire S. Mann, 919 West Third street. Phone 1994. 3 6 tf

TO LET—321 Park avenue, for business or dwelling. J. Manley. 3 26 tf

TO LET—9-room house, 929 West Fourth street; all improvements. Inquire Fred Endress, 941 West Sixth street. 4 30 1f

TO LET—Nice furnished front room; all conveniences; private family; ladies preferred. 327 East Fifth street. 4 29 6

TO LET—Two five-room flats, 40 Harmony street. Apply 18 Craig place. 4 29 tf

LOT for rent; three acres. Apply 1020 Arlington avenue, or Joseph Blatz, Somerset street. 5 1 3

STORE to let, 206 Liberty street; $15 per month. D. McInnes, 824 West Third street. 4 29 6

TO LET—Five pleasant rooms, city water, heat and gas. 1113 East Second street. 5 1 3

FOR RENT—Two stores, adjoining each other, corner Plainfield avenue and West Fourth street; an opportunity for butcher or grocer. Inquire A. Kunzman, 132 Plainfield avenue. 4 20 tf

HOUSE, on Lyman place, 6 rooms, part improvements; lot 50x150; cheap to quick buyer. Owner, Daily Press. 4 27 6

SIX-ROOM flat to let; 140 East Second street; $16. William Hand, 215 Jackson avenue. 4 26 tf

TO LET—For her keep, heifer giving five quarts good milk per day. 910 East Front street. 5 1 2

FIVE-ROOM houses to rent, $9; on Terrill road. David Hand, 837 Berkeley avenue. 5 1 tf

TO LET—Furnished rooms for light housekeeping. 15 Grove street. 5 1 1mo

FOR RENT—Storage rooms, 321 Park avenue. John Manley, real estate and insurance. 4 26 tf

PASTURE to let; cattle, $1.00 to $1.50; colts, $2.00 to $3.00 per month for the season, at Blackwell's Mills, N. J., 93 acres of meadow; will receive stock May 1. A. V. D. Williamson, R. F. D., No. 2, Three Bridges, N. J. 4 26 12

FOR RENT—Four rooms, city water, large attic. John Manley, 321 Park avenue. 2 23 tf

FOR RENT—To small respectable colored family, house of 6 rooms on Westervelt avenue, near Mountain. Apply J. V. E. Vanderhoef, at Woodhull & Martin Co. 5 8 tf

TO RENT—From June 1, completely and attractively furnished house in best location, beautiful garden, well shaded grounds, stable, convenient to station, best train service out of New York. Answers, E. P., care Press. 4 4 tf

TO LET—4 and 5-room apartments; with all improvements, except heat; rent $17 and $18. M. F. Gano, 142 North avenue. 2 8 tf

FOR RENT—From April 1, house 8 rooms and bath; all improvements, with barn; No. 45 Prospect place near Washington avenue. J. V. E. Vanderhoef, care Woodhull & Martin Co. 2 17 tf

REAL ESTATE FOR SALE.

CHOICE LOT for sale—Berkley avenue, Netherwood; 95 foot front by about 235 deep. R. I. Richardson, Westfield. N. J. Phone 66-J. 10 8 tf eod

FOR SALE—9-room house, all improvements; must be sold this month; price $3,500, $500 cash. 506 East Second street. 5 2 tf

FOR SALE—A few choice lots on Union street; the cheapest lots in Plainfield for the money. J. T. Vail. 7 19 tf

FOR SALE—House and lot, on East Sixth street; 7 rooms; part improvements; fruit and grapes; small payment down; balance as rent. Address Small Payment, care Press. 4 22 tf

PIANOS AND ORGANS.

STEINWAY piano for sale; elegant mahogany upright; nearly new; 7 1-3 octaves; great bargain; $150. Bradbury concert grand, sacrifice

SPORTS OF ALL SORTS

JUST TAPS BY "BUNTS"

Well, we did manage to slip in a little baseball sideways yesterday.

And, we have hopes of getting by with some more on Saturday.

But while you are at it, don't forget the Y. M. C. A. races.

Let us hope that the days of postponements are past—for a while, at least.

Watchung Gun Club shoot Saturday.

The Blerut Aeroplane Company, have purchased 280 acres of land at Point Pleasant for a flying field.

We've heard of a cowslip but this is the first time we ever heard of a flying field.

There will be a hydro-aeroplane meet on the Hudson, Saturday and Sunday.

That United States League did start after all.

Motorcyclists must pay if they cross into New York State. The belief that they would be considered as youthful automobiles has been disrupted by Assistant Attorney General Gaskill's decision.

Harry Lord has been presented with a three days' suspension by Ban Johnson for kicking.

As usual, it was the umpire that got kicked.

Then Cobb on the same day kicked the ball and helped win a game.

Which only goes to show that it makes some difference what is kicked at.

The Newark management will let the fans decide the starting time for all games.

Showing that the referendum is growing even in Jim Smith's town.

Marquard added another to his string of victories yesterday against the Phillies. Four straight now.

And the Yanks turned and rended the Athletics, Russell Ford outpitching Bender.

Bert Daniels, the old Yankee stand-by, has been awakened with the fear of going back to the minors and is hitting the ball and running bases in his old-time form.

Perhaps Wolverton had better scare a few more in the same manner.

The United States League started yesterday. New York played a tie game with Reading, 10 to 10.

And started like its bigger brothers—record attendance, Catholic Protectory band and the ball tossed out from under a high hat.

The three local school teams showed a tendency towards big scores in their games yesterday.

BASEBALL.

Results of Games Played in National, American and International Leagues.

NATIONAL LEAGUE.

At New York: R. H. E.
New York 1 0 0 5 5 0 0 0 *—11 11 1
Philad'hia 0 0 0 0 0 0 0 3 1— 4 12 1
Batteries — Marquard, Drucke and Meyers; Seaton, Schultz and Graham. Umpires—Klem and Bush.

At Pittsburg: R. H. E.
Chicago ....0 5 0 0 0 0 1 1 0—7 8 2
Pittsburgh .2 0 0 0 0 0 0 0 0—2 5 3
Batteries—Adams and Gibson; Richie and Archer. Umpires—Brennan and Owens.

At Boston: R. H. E.
Brooklyn .0 0 1 0 0 0 3 7 0—11 15 4
Boston ...4 0 1 0 0 0 0 2 1— 8 14 1
Batteries—Kent, Rucker and Phelps; Tyler, Hogg and Rariden. Umpires—Rigler and Finneran.

At St. Louis: R. H. E.
Cincinnati. 003 000 001 100 3—8 12 1
St. Louis ..000 002 002 100 0—5 12 6
Batteries — Fromme and McLean, Benton and Clarke; Sallee and Wingo, Laudermilk and Bliss. Umpires — Johnstone and Eason.

STANDING OF THE CLUBS.

	W.	L.	P.C.		W.	L.	P.C.
Cincinnati	11	3	.786	Brooklyn	5	7	.417
New York	9	3	.750	Pittsburg	5	8	.385
Boston	6	7	.462	Phila'phia	4	7	.364
Chicago	6	7	.462	St. Louis	5	9	.375

AMERICAN LEAGUE.

At Philadelphia: R. H. E.
New York..0 1 0 0 0 1 0 0 1—3 8 1
Philad'phia .0 1 0 0 0 1 0 0 0—2 7 2
Batteries—Ford and Street; Bender and Thomas. Umpires — Westervelt and O'Loughlin.

At Washington: R. H. E.
Washington 0 0 0 0 1 0 0 0 1—2 6 4
Boston ....0 0 0 0 0 0 0 1 0—1 4 1
Batteries—Hughes, Walker and Henry; Wood and Carrigan. Umpires—Connolly and Hart.

At Detroit: R. H. E.
Chicago ....3 0 0 0 1 1 0 0 0—5 9 2
Detroit ....2 0 0 0 0 0 0 0 0—2 7 9
Batteries—Walsh and Kuhn, Mullin and Stanage; Benz and Block. Umpires—Perrine and Dineen.

STANDING OF THE CLUBS.

	W.	L.	P.C.		W.	L.	P.C.
Chicago	11	4	.733	Phila'phia	7	7	.500
Boston	9	5	.643	Detroit	6	10	.375
Wash'ton	8	5	.615	St. Louis	5	9	.357
Cleveland	7	6	.538	New York	3	10	.231

INTERNATIONAL LEAGUE.

At Jersey City: R. H. E.
Jer'y City 1 0 4 0 0 1 0 4 *—10 14 0
Montreal ..0 1 0 0 2 0 0 0 0— 3 10 1
Batteries—Burke and Curtis; McHale and Rondeau. Umpires—Kelly and Matton.

At Newark: R. H. E.
Newark ...0 0 0 1 2 2 0 0 *—5 8 1
Rochester ..0 1 0 0 0 2 0 0 0—3 9 1
Batteries — Holmes and Blair; McGinnity and Smith. Umpires—Byron and Mullen.

At Baltimore: R. H. E.
Baltimore ..0 0 2 0 1 0 1 2 *—6 5 2
Toronto ....1 0 1 0 0 0 0 0 0—2 8 1
Batteries—Steele and Fisher; Smith and Murray. Umpire—Howell.

At Providence: R. H. E.
Buffalo ....1 0 0 0 2 0 0 1 0—4 10 1
Providence 0 0 0 0 0 0 2 0 0—2 7 0
Batteries—Brockett and McAllister; Harden and Reynolds. Umpires—Doyle and Guthrie.

STANDING OF THE CLUBS.

	W.	L.	P.C.		W.	L.	P.C.
Jersey C'y	7	3	.700	Rochester	4	5	.444
Buffalo	6	3	.667	Newark	4	5	.444
Prov'ence	5	4	.556	Toronto	4	6	.400
Baltimore	4	4	.500	Mortreal	2	6	.250

NEW YORK STATE LEAGUE.

At Utica: R. H. E.
Troy ..... 0 0 0 0 2 4 0 0 0—6 11 3
Utica .... 0 5 0 0 0 3 0 0 *—8 11 4
Batteries — Harlins, Pappalas and Fitzgerald; Dowd, Buck and Ritter.

At Wilkesbarre: R. H. E.
Elmira .... 0 0 0 0 0 1 0 1 0—2 8 1
W'barre .. 0 0 0 1 0 1 0 2 *—4 11 1
Batteries — Schmidt, Hanifan and Clougher; Gaiser and Grieger.

At Scranton: R. H. E.
Bingh'ton . 0 0 1 0 0 0 1 0 3—5 12 3
Scranton .. 1 0 0 0 2 2 1 0 *—6 10 2
Batteries—Goodwin and Vandergrift; Cottrell and Peterson.

At Syracuse: R. H. E.
Albany .... 0 0 0 0 1 1 0 0 0—2 7 2
Syracuse .. 0 1 0 0 0 0 2 0 *—3 6 2
Batteries—Herrington and Madison; Seneff and McMuny.

Tristate League Results.

At Altoona—Johnstown, 8; Altoona, 3.

At Harrisburg — York, 0; Harrisburg, 3.

At Trenton—Wilmington, 9; Trenton, 3.

Lancaster-Allentown game canceled; muddy field.

—Great business getters—Press advs.

P. H. S. ADDS ANOTHER VICTORY TO THE LIST

Roselle High Taken Into Camp By a Good Margin in Yesterday's Game.

The Plainfield High School baseball team added another victory to its record yesterday afternoon by defeating Roselle High on Parker Field by a score of 14 to 9. The final score gives no idea of the game's finer points, for the visitors were kept from scoring until the sixth inning, when Woodhull loosened up and they clouted the ball for six runs, bunching three more in the next.

P. H. S. started off fast in the initial inning, when with two men on base, Good knocked out a home run to left field, clearing the bases. Hits by Rosenson and Woodhull in the next, with the help of an error, meant another run in the next inning. During the third period the local boys captured eight runs by their heavy hitting. Good rose to the occasion again in this inning by getting a triple but was caught at the plate trying to stretch it into a home run.

After two bad innings, Laughlin was substituted for Woodhull and pitched good ball, allowing no passes and registering three strike outs. Wasilick held P. H. S. to no score for four innings, but he dropped two more runs in the eighth.

The score:

ROSELLE H. S.

	R.	H.	PO.	A.	E.
Durmody, 2b	1	2	1	1	0
Davies, 1b	2	2	9	0	2
Wilmore, ss	1	1	4	4	0
E Hill, cf	2	1	4	0	0
Wasilick, p	1	2	0	5	0
Davis, lf	0	0	0	1	0
Apgar, rf	1	0	1	0	0
Bolsterlie, 3b	1	0	0	0	1
Dennin, c	0	2	4	1	2
	9	10	23*	12	5

PLAINFIELD H. S.

	R.	H.	PO.	A.	E.
Grisley, 2b	1	0	1	2	0
Heron, ss	2	0	3	0	1
Davenport, 3b	2	2	3	1	0
Good, 1b	3	3	8	0	1
Denny, rf	1	1	1	0	0
Buckle, rf	1	1	0	0	0
Nash, c	0	0	6	1	1
Rosenson, cf	2	2	3	0	0
Carty, lf	1	0	1	0	1
Laughlin, p	0	1	0	2	0
Woodhull, p	1	2	1	2	0
	14	12	27	8	4

*Carty hit by batted ball.

Score by innings:

P. H. S.	3	0	8	0	0	0	0	2	x	—14
Roselle	0	0	0	0	0	6	3	0	0	— 9

Three base hits—Good. First on balls—Off Woodhull, 4; Laughlin, 0; off Wasilick, 5. Two base hits—Denny, 1; Buckle, 1. Home runs—Good, 1. Struck out—By Woodhull, 3; by Laughlin, 3; by Wasilick, 3.

Umpires—Duncan Patterson, Roy Phillips. Time of game—2hr.

BASEBALL POOLS.

NATIONAL	Sat.	Sun.	Mon.	Tues.	Wed.	Thurs.	Fri.	Total
New York					11			11
Brooklyn					11			11
Boston					8			8
Philadelphia					4			4
Chicago	9			5	7			21
Cincinnati	4	3		7	8			22
Pittsburg	23	2			2			27
St. Louis	0				5			5

AMERICAN								
New York	0		0		3			3
Philadelphia	5		7	1	2			15
Boston	6		1	6	1			14
Washington	5		2		2			9
St. Louis	2			3				5
Cleveland	3			8				11
Chicago	2	9		3	5			19
Detroit	0	5		4	2			11

AT THE TRAPS.

The Watchung Gun Club will hold its weekly shoot Saturday afternoon.

The Hunterdon-Somerset County Championship shoot will be held on the Crescent Gun Club grounds at Whitehouse Saturday afternoon, May 11. Two silver cups are given as prizes, one for individual championship and the other for double championships. These cups to be competed for every 30 days at an open competition on the grounds of the previous winners. The individual winning the greatest number of legs on the cup up to January 1, 1913, becomes its owner.

ANOTHER SMALL END OF SCORE FOR LEAL'S

Falls Before Wilson M. A. After Putting up Good Game for Four Innings.

The supporters of the Leal's team received a jolt yesterday afternoon when Wilson Military Academy put the trimming on the Plainfield boys by a score of 17 to 4 at Finderne. Had it not been for a tendency to try for the altitude record at times, that has been the chief fault of the Front street aggregation this city, the boys with the uniforms would have been held to a much lower score.

Starting out with a rush and leading the Finderne team by a slight margin Leal's went to pieces in the fifth and stayed in that condition for the rest of the game. Lee, who pitched gilt edged ball against the Morristown School team last Saturday, was off color and proved no puzzle for the home team. Errors were plentiful and the Wilson boys profited by them in nearly every instance. It was a heart-breaking game from a Leal's standpoint and the result was unexpected as the team had shown such a high class article of ball in Morristown that good things were expected of them yesterday.

The Plainfield team plays its next game at the oval Friday afternoon, when they have the Summit Y. M. C. A. second team for their opponents. This team is composed largely of ex-high school players and are said to be a good bunch of players.

WILSON M. A.

	R.	H.	A.	PO.	E.
Scott, ss.	2	3	3	2	0
Koster, 1b	3	1	0	12	0
Behringer, c.	0	2	3	6	0
Robertson, 2b & p.	2	1	7	4	0
Cumming, 3b.	3	2	2	2	1
Sinbringer, cf.	1	1	0	1	0
Bawman, lf.	1	0	0	0	0
Estavez, rf.	3	1	0	0	0
Knauss, p & 2b	2	1	6	0	1
Totals	17	12	21	27	2

LEAL'S.

	R.	H.	A.	PO.	E.
Stewart, 2b.	1	1	1	1	0
Finch, rf., ss. & p.	2	3	1	0	0
Lee, p.	0	2	12	0	0
Foote, 3b.	0	1	0	2	3
Dickerson, c.	1	0	1	8	2
Dale, 1b.	0	0	0	8	2
Day, lf.	0	0	0	0	0
Chamberlain, ss.	0	0	1	0	1
Taber, cf.	0	0	2	3	0
*Jewett, r.f.	0	0	0	2	0
Totals	4	7	18	24	8

*—Took Chamberlain's place in batting order in seventh.

Struck out by Knauss 2, Lee 7, Robertson 4; base on balls, Knauss 2, Lee 4; hit by pitched ball, by Lee 1; two base hits, Lee 1, Behringer 1, Cumming 1, Knauss 1; passed ball, Dickerson 2.

N. P. H. S. DEFEATED BY COUNTY SEAT TOSSERS

After Getting Off to Fine Start Go to Pieces at End.

After starting off in whirlwind fashion and putting the one, two, three stunt over on the Somerset county seaters, the Borough High School lost their grip on the situation in the fifth inning and again in the seventh, which spelled defeat for N. P. H. S. by 13 to 8. Spencer, who had the throwing job for the first part of the game, had clear sailing for the first three innings, but the Somerville lads hit the ball in the right place in the fourth and forced him from the mound. Townley took his place but the lads from up the line took kindly to his port-sided assortment and put the game away immediately.

Wachter, the Somerville twirler, had the Indian sign on the borough boys after the second inning although W. Taylor found him for three long drives, he sent nine back by the three-strike route. There was considerable juggling of the ball at the hands of the local team that accounted for many of the visitors' runs.

The game was cleanly played, free from discussion and aside from the innings already mentioned was an interesting one to watch.

The score:

N. P. H. S.

	R.	H.	PO.	A.	E
C. Taylor, 2b	1	0	3	2	0
W. Taylor, c	2	3	5	4	2
Burner, ss	1	1	2	2	5
Dunning, 1b	0	2	8	1	1
Townley, 3b-p	1	1	4	1	0
Van Mater, lf	1	1	0	0	0
Spencer, p	1	0	0	3	0
Smalley, rf	0	1	2	0	0
Abrams, cf	1	0	1	0	2
	8	9	27	13	8

SOMERVILLE H. S.

	R.	H.	PO.	A.	E
T. Smith, cf	1	0	1	0	0
McHugh, 2b	2	0	0	4	2
Robeson, ss	1	0	0	3	1
Fields, lf	1	1	0	0	0
Van Pelt, 3b	2	1	4	0	0
Wachter, c	2	1	11	3	0
Kershaw, 1b	2	2	0	2	0
Norton, 3b	1	2	10	0	1
R. Smith, p	1	3	1	0	0
	13	10	27	12	4

Score by innings:

N. P. H. S.	2	3	0	0	1	0	0	2	0	— 8
S. H. S.	0	0	0	2	6	0	5	0	2	—13

Home runs—Dunning. Three base hits—W. Taylor, 2. Two base hits—Wachter, 1; W. Taylor, 1. Struck out—By Spencer, 2; Townley, 2; Kershaw, 9.

Umpire—Henry.

—Advertise in the Daily Press.

—Interested in outdoor life? Read the gossip on the Press sporting page

MR. MOHAMMED WAS FOOLISH BUT NOT STUBBORN.

When Mohammed demanded that the mountain be brought to him, he showed his foolishness.

But when he found that the only way to see the mountain was by going to it, he went, and proved that he wasn't stubborn.

NOT BUYING OUR CLOTHES MIGHT BE FOOLISHNESS, BUT NOT SEEING THEM IS STUBBORNNESS.

I want you to see our new Spring Garments. I want you to see how they're made, how they're styled—and then, how they're priced

$10, $12, $15, $18, $20.

I won't "sell" you a suit because it's a rule of my store never to "sell" a man anything. The man must sell the thing to himself—he must buy.

My clothing and fixings need no salesmanship; all they need is a "look."

I ask you not to be stubborn, but to do what Mohammed did when he went to the mountain.

TRADE AT

ROTHBERG'S

STEIN-BLOCH SMART CLOTHES

214 WEST FRONT STREET

Next Door to Proctor's.

WORK FOR STEADY MEN

Public Service Railway has work for a limited number of reliable men as motormen and conductors.

Steady jobs at good wages.

Apply at Carhouse, East Jersey Street, Elizabeth, Fridays between 11 and 12:30 o'clock or at Waiting Station, Watchung Avenue, Plainfield, Fridays between 9 and 10 o'clock.

Sporting Goods
Photo Supplies
Picture Framing
Artists' Materials and Prints

PAUL R. COLLIER

156 E. FRONT ST. 'PHONE 51-W

EVERYTHING AS REPRESENTED.
BROWN AND HOLLINWOOD
BONANZA
JEWELRY STORE
168 EAST FRONT STREET.
Opposite Woodhull & Martin.
NOW OPEN
Bring your repairs which will have the attention of experts.

IT LOOKS LIKE ANOTHER JOB FOR THE UNDERTAKER

BICYCLES

Pierce, Columbia, Arrow, Reading-Standard, Hartford, Crawford, Queen City, Crown, Cyrus, Fairy Lite.

Repairing Sundries Tires

Jack Horner, 33 Somerset St.

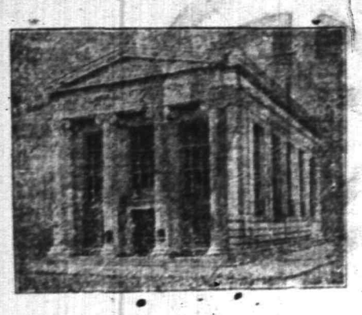

THE PLAINFIELD TRUST COMPANY

Has a Capital of

$100,000.00,

a Surplus of

$250,000.00,

and Deposits of

$3,900,000.00,

in addition to which it has in its custody Trust Funds amounting to over

$1,500,000.00.

These figures are submitted as an evidence of the efficient service which this Company is rendering the community.

Our facilities are at the disposal of corporations, firms and individuals who desire a strong banking connection.

PARTIES' DELEGATES FOR THE PRIMARIES

Lines-up for the Presidential Preference Battle in New Jersey.

Trenton, May 2.—The line-up for the Presidential fight in New Jersey was completed last night, when the final petitions were filed with the Secretary of State nominating candidates for delegate and alternate to the National Convention of the two parties.

Republicans for Taft—At large—Gilbert Collins, Jersey City; Frank O. Briggs, Trenton; Franklin Murphy, Newark; F. Wayland Ayer, Camden. Alternates—William N. Runyon, Plainfield; John W. Herbert, Helmetta; Charles M. Biddle, Riverton; William M. Johnson, Hackensack.

Republicans for Roosevelt—At large—John Franklin Fort, East Orange; Edgar B. Bacon, Jersey City; Frank B. Jess, Camden; Everett Colby, West Orange. Alternates Henry Marelli, Paterson; Wilbur A. Mott, South Orange; James McCarthy, Jersey City; J. Wiggins Thorn, Trenton.

Republicans for LaFollette—At large—Marion Owan, Atlantic City; George M. Judd, Newark; John S. DeHart, Dover; James E. Pope, Jersey City. Alternates—Benjamin R. Colwell, Nutley; Joseph A. O'Connor, Jersey City; John McMillin, Atlantic City.

Democrats for Wilson—At large—John W. Westcott, Haddonfield; John Hinchliffe, Paterson; James E. Martine, Plainfield; Nicholas P. Wolin, Jersey City. Alternates—John L. Armitage, Newark; Albert Bollschweiler, Perth Amboy; Eugene S. Burke, Morristown; William Libbey, Princeton.

Democrats opposed to Wilson—At large—Charles F. Herr, Newark; Frank M. McDermitt, Newark; George W. Young, Monmouth county; George B. Berghamp, West Hoboken; Edward J. Rice, Harrison. Alternates—Frederick Seymour, East Orange; Charles H. Gallagher, Trenton; Hilyard Stokes, Beverly; John T. French, Atlantic City.

FOURTH DISTRICT.

Democrats for Wilson—Delegates—George M. LaMonte, Bound Brook; Walter Madden, Trenton. Alternates—William C. Gebhardt, Clinton; Paul A. Queen, Flemington.

Democrats opposed to Wilson—Delegates—James J. Quigley, Trenton; Frank Mobus, North Plainfield. Alternates—John F. Hunt, Lambertville; William M. Williams, High Bridge.

Republicans for Taft—Delegates—C. Edward Murray, Trenton; D. Ledyard Blair, Peapack. Alternates—William P. Howell, Pennington; William W. Hawke, Flemington.

Republicans for Roosevelt Delegates—John E. Gill, Trenton; James E. Bathgate, Jr., Basking Ridge. Alternate—E. C. Hutchinson, Trenton; John H. Fretz, Lambertville.

Republicans for LaFollette—Delegates—Martin A. Hamlin, Trenton; Thomas J. Phelan, Trenton. Alternates—J. J. Beatty, Trenton; John B. Parent, Trenton.

FIFTH DISTRICT.

Democrats for Wilson—Delegates—William I. R. Lynd, Dover; James J. Potts, Elizabeth; L. T. Russell, Elizabeth. Alternates—John O. Stevens, Plainfield; Samuel Brant, Madison.

Democrats opposed to Wilson—Delegates—Peter J. McGurk, Elizabeth; Frank C. Carle, Madison. Alternates—Frank J. Shattle, Plainfield; John Shippee, Butler.

Republicans for Taft—Delegates—William Franklin Redmond, Madison; Hamilton F. Kean, Ursino. Alternates—George Franklin Vreeland, Summit; Edward Kelly, Dover.

Republicans for Roosevelt—Delegates—Edgar A. Knapp, Elizabeth; Charles W. Ennis, Morristown. Alternates—Robert F. Oram, Wharton; George W. V. Moy, Plainfield.

Republicans for LaFollette—Delegates—Howard C. Tracy, Plainfield; D. Edwin Davis, Elizabeth.

DEPOSITS MADE BEFORE MAY 4TH

If you have not as yet opened that Savings Account, now is a splendid time to begin. Accounts of $5.00 or more without limit may be opened in our Special Department subject to 4 per cent. interest.

May we serve you?

STORAGE FACILITIES.

TRAVELERS CHEQUES

WILL DRAW INTEREST FROM MAY 1ST

NO MATTER HOW MUCH

or how little you care to spend on Furniture we aim to give you full value for your money. Our medium priced Furniture is not the cheapest we can buy but is the serviceable kind, well built and finished and made to give good service. We are offering LIVING ROOM, BEDROOM, DINING ROOM and DEN FURNITURE in all the popular woods at prices midway between the cheapest and the high priced.

OAK DRESSERS	$ 7.25 to $30.00
IRON BEDS	$ 3.00 to $16.50
OAK CHIFFONIERS	$ 6.50 to $24.00
OAK ROCKERS	$ 4.25 to $13.00
KITCHEN CHAIRS	$ .75 to $ 2.50
MAHOGANY DRESSERS	$18.50 to $42.00
OAK DESKS	$ 6.75 to $13.50

OFFICE FURNITURE.

WE ARE OFFERING A GOOD LINE OF FLAT AND ROLL TOP DESKS, REVOLVING OFFICE CHAIRS, TYPEWRITER DESKS, OFFICE TABLES AND STOOLS.

POWLISON & JONES

149-151 E. Front St. Plainfield, N. J.

ROTH & CO.

FRIDAY, MAY 3

JUST ARRIVED—

A Boatload of Fresh Caught Fish

Halibut	Cod	Mullet	Weak
Shad	Croakers	Flounders	Cisco
Cat Fish	Haddock	White	Butter Fish
Herring	Bluefish	Porgies	Smelts

Fresh Croakers, lb . . . . 5c — Fresh caught small Whitefish, lb 7c

Fresh Delaware Buck Shad, each 29c

Fresh caught Flounders, lb . 7c — Fresh Haddock, lb 6c

BLUEFISH---First of the Season---BLUEFISH

Fancy fresh caught Green Bluefish, lb 9c

Fresh Codfish, steak or boil, lb 12c — Fresh Chicken Halibut, lb . 15c

Delaware Roe Shad, each 50c

Fresh Codfish, lb . . 15c — Fresh Shad, Roes, ea., 25c & 30c

Fresh Herring, lb . . . . 5c — Fancy Duck Eggs, doz. . 33c

MILITARY NIGHT AT COUNTY SEAT

Second Regiment National Guard Gives Highly Creditable Review.

CO. K PARTICIPATES

Brig. Gen. Collins Reviewing Officer at Demonstration at New Armory in Elizabeth—Service Medals Presented—Building Inspected.

"Military night" was observed in the new armory at Elizabeth last night with a review of the Second Regiment, N. G. N. J., tendered to Brigadier-General Dennis F. Collins by Colonel Horace M. Reading, commanding officer of the regiment.

Twelve companies were on the drill floor. They were F, C and I, of Elizabeth, and K, of this city, under command of Major William B. Martin, of Elizabeth; A, B, D and E, of Trenton, commanded by Major John H. McCullough; M, of Somerville; H, of New Brunswick; G, of Freehold, and L, of Princeton, commanded by Major Conrad Hall, of Elizabeth.

During the review General Collins complimented the men on their appearance.

The review was witnessed by scores of military men from all parts of the State and hundreds of civilians, who were provided with seats along the end and side walls on the main floor and in the balcony. The new building was decorated with flags and hundreds of yards of red, white and blue bunting. It was illuminated by seventy-five gas lamps and four flaming arc electric lamps.

Yesterday afternoon General Collins and Colonel Reading made an official inspection of the building with State Architect Frank H. Bent and Fred C. Kilgus, of Newark, the builder. Members of the State Armory Commission were also in the party and after the inspection formally accepted the building on behalf of the State. After the acceptance Colonel Robert L. Patterson hoisted a United States flag, presented by the Elizabeth Lodge of Elks, over the building.

Following the review the members of the Essex Troop, of Newark, presented First Lieutenant Alexander B. Clark, of Company F, with a silver sabre in recognition of his work while he was a member of the troop. After the presentation the members of the troop tendered a reception to Lieutenant Clark.

Thirty members of the Second Regimena were presented with service medals. Among the officers who received them were Second Lieutenant William R. Grant and Quartermaster-Sergeant John H. R. Corbet, of Company C, twenty-five years' service, and Captain H. B. Kitchell, of Company F, ten years' service.

The official list of guests was as follows: Former Mayor Victor Mravlag, General Eddy, General Wilbur F. Sadler, Jr., Colonel James W. Oliphant, Colonel Nelson Y. Dunham, Lieutenant-Colonel H. B. Salter, Lieutenant-Colonel William Libbey, Lieutenant David M. Flynn, Major Charles H. Grant, Major Charles E. Burgess, Captain Elston H. Bergen, Captain Charles F. Sylvester, Captain William O. G. Quimby, First Lieutenant Campbell F. Hamilton and Lieutenant Charles A. Ransom.

The ceremonies incident to the opening of the new armory will close tonight with a banquet that will be attended by 500 persons.

IN THE BOROUGH COURT.

Theodore Schnagaras and Charles Hewitt, two youthful ball players in the borough, who persisted in playing in the streets yesterday afternoon, appeared before Recorder Gano this morning. After a severe reprimand they were both allowed to go. Charles Ferraro, a clerk, rode his wheel last night without a light. It cost him one dollar. W. S. O'Brien paid another dollar for riding on the sidewalk.

TO PAY $250 FINE.

Elizabeth, May 2.—Former License Inspector Jacob Hagin was yesterday sentenced to pay a fine of $250 as the result of his conviction on a charge of attempted bribery. Hagin was denied a new trial by Judge Atwater. His counsel has taken out a writ of error and the case may go to the Supreme Court.

CIRCUS STAR BOUNCES DOWN STAIRS ON HEAD

Did you ever see a man walk down stairs on his head? Hillary Long, who will appear in Plainfield on May 8, with the Frank A. Robbins All Feature Shows, goes down a flight of stairs on his head twice a day, with as much ease as the average person walks down on his feet. He is the only person in the country today performing this act, and he has been secured by Mr. Robbins at great expense as the greatest feature of the greatest show that this veteran showman, whose name has been known to the public for thirty-two years, has ever put on the road. The show this year has been entirely rebuilt, with many new star acts and will give two performances here on the date mentioned, the first at 2 p. m. and the second at eight in the evening. The doors will open an hour earlier in order to allow those who attend to have plenty of time to view the animals prior to each exhibition. The menagerie has been doubled in size over that of last year.

Miss Winifred Rapalje, of Carlton avenue, has returned from Havana, Cuba, where she spent the winter with Mr. and Mrs. Ernest H. Rapalje. Mr. Rapalje is connected with the American Agricultural Chemical Company.

CHURCH

—Try a Press want ad.

SPECIAL

For This Week Only

Medium can Snider's Baked Beans	13c
Large can Snider's Baked Beans	16c
5 lbs Sugar	29c
Regular 10c Vanilla	8c
Reg. 12c can Tomatoes	10c
Magnolia Milk	10c
Duryea's Corn Starch	8c
¼ lb Dunham's Cocoanut	8c
Strictly Fresh Eggs	27c
10 bars Kirkman's Soap	42c
Shredded Wheat Biscuit	10c
Puffed Rice	13c

C. O. SMITH

Cor. 4th and Liberty Sts.

Telephone 1346 th-f

TO LET

For business purposes, a nice LIGHT STORE, for restaurant only; steam heat and water furnished by owner; gas and electric light; three rooms in rear; RENT $25. The store is opposite the Saurer Motor Company, where 350 are now employed. Enquire on premises, 1348 WEST FRONT STREET, or your own broker.

EMANUEL KAPELSOHN

1263 ARLINGTON AVENUE.

Sole Agent.

'Phone 1955-6, Plainfield.

Mr. and Mrs. Walter Denning, of West Sixth street, are entertaining relatives from Hudson, N. Y.

—Advertise in the Daily Press.

Don't Be Caught Napping . . .

Let Mr. Burglar announce his arrival the same as an honest man. A reliable burglar alarm system is within reach of all.

Let us figure for you.

Allen B. Laing Co.

Electrical Contractors

127 W. SECOND ST.

'PHONE 198

REMOVAL SALE

at

CARL SILBERT'S JEWELRY STORE

219 WEST FRONT ST. OPPOSITE PROCTOR'S.

BARGAINS----SPECIALS

The new Store will be located at 255 WEST FRONT STREET, Opposite Babcock Building.

LOCAL AMUSEMENTS.

"Just Like John," which comes to the Plainfield theatre Monday night, had its first stage presentation at the Teck theatre, Buffalo, N. Y., last week, and in a long distance telephone call to Manager Harry Davis, William A. Brady said the new farce had met with a most flattering reception. Mr. Brady further said, Authors Broadhurst and Swan had fitted Walter Jones with the best part of his career, and that as the United States secret service officer he was a constant joy. Individual hits were also made by Rapley Holmes, Herbert Yost, Wallace Worsley, Florine Arnold, Diva Moralda and Elsa Lorimer.

Mr. and Mrs. James Dunny and children have returned to Plainfield for the summer.

GROCERY BULLETIN

FOR FRIDAY AND SATURDAY

Granulated Sugar, 5 lbs	29c
Best Elgin Butter, per lb	39c
Good Table Butter, per lb	35c
Fresh Jersey Eggs, per dozen	27c
Curtice Bros.' Jams, per jar	15c
Blue Label Catsup, per bottle	20c
Vulcan Safety Matches, 144 boxes	65c
Blue Tip Matches, per dozen	40c
Large Prunes, per lb, 10c, 12½c and	15c
Small Prunes, 3 lbs	25c
Seeded Raisins, 3 pkgs	25c
X-Ray and Vulcanol, 3 large pkgs.	25c
Borden's Evaporated Milk, 3 cans	23c
per dozen	90c
Col. River Salmon, flat can	20c
Cut Asparagus, large can	20c
Good Tea, per lb	25c
Good Coffee, per lb	25c
Kirkman's & Fels Soap, 10 bars	45c
Babbitts' or Gold Soap, 10 bars	40c
Old Dutch Cleanser, 3 cans	25c
Navel Oranges, 15 for	25c
Recketts' Blue, 3 pkgs.	25c
Armour's Hams, per lb	16c
Karo Syrup, 3 cans	25c
Tryphosa and Jello, 3 pkgs.	25c
Force, per pkg.	10c

We Give S. H. Stamps

Fred. H. Firstbrook

116 W. Front St.

Phone 1754

Gustav Lavere

160 DUER STREET North Plainfield. 'Phone 334-W

SPECIALS FOR FRIDAY, SATURDAY & MONDAY.

Special—Jersey Fresh Eggs, per dozen	24c
People that have not tried our Potatoes should come around and give us a trial, as we have the best Jersey Cooking Potatoes in town; per basket	80c
Crisco, for cooking, used wherever you would use butter or lard, special for	.22
½ lb pkg. of Imperial Head Rice, special	25c
Regular Sugar Cured Skin Back Hams, U. S. inspected, special, per lb	17c
2 lbs Salt Pork; 2 lbs for	25c
Jersey Boneless Bacon, average 3 to 6 lbs, special, per lb	17c
F. S. Hominy or F. S. Tapioca, special for this sale, per pkg.	7c
Special, 2 lbs of Silver Pure Leaf Lard for	25c
California large size Prunes, special per lb	11c
3 cans of Gold Cross large size Cream, special	25c
3 cans of Campbell's Beans; special, 3 for	.25
Armour's Pork and Beans; spec. for this sale, 3 cans for	.20
Jello—all flavors; special, 3 for	25c
Special; 3 boxes of Ohio Blue Tip Matches for	.10
Knickerbocker Ginger Snaps, special 3 lbs for	25c
Ceresota, Daniel Webster or Gold Medal Flour, special, 24½-bag for this sale and 10 Stamps.	85c
Tulip Brand large 1-lb pkg. of Raisins, special for	.10
Large can of good Pears, packed in heavy syrup; special per can	12c
Special, 3 pkgs. of Kellogg's Corn Flakes for	25c
We have the finest Creamery Butter; lb	33c
Washbards, large size; regularly sold for 50c; special for this sale	35c

We do delivering in all parts of the city. Mail or telephone orders will be promptly attended to. We give "S. and H." Green Trading Stamps with all purchases.

Are You Moving?

We are glad to give attention to the transferring of policies for our clients. In order to have your insurance cover you properly, it is necessary to note on the policy any change of address. Delay may cause your serious loss.

REAL ESTATE LOANS RENTS

GEO. M. CLARKE CO. Babcock Bldg., Telephone 295 Plainfield

INSURANCE OF ALL KINDS

WEAR THE ARROW SHIRT

Made to Fit

BLAIR'S SHOP 1119 PARK AVE.

J. C. POPE & CO.

INSURANCE AGENTS

115 E. Front St. Plainfield, N. J

FRANK NEIDIG'S

LINCOLN MEAT MARET

OYSTERS R in Season.

Fine Meats of all Kinds.

94 Somerset Street

Telephone 781.

AMUSEMENTS.

PROCTOR'S

NOTED FOR EXCELLENCE AND POPULAR PRICES

BEST REFINED VAUDEVILLE AND MOVING PICTURES.

Prices—Mat., 10c; Eve., 10c, 15c and 25c.

TODAY'S PROGRAM

Comedy Sketch, "My Wife Wont Let Me," with Wilson Franklin & Co.; Ponies, Dogs and Monkeys, Morrisini's Society Circus; Monologist, Al Wilson; Novelty Musicians, Visocchi Bros.; Singers and Dancers, Victorine & Zolar, and Moving Pictures.

MAY THIRD.

1862—Battle of Chancellorsville decided; Federals under General Joseph Hooker defeated; "Stonewall" Jackson mortally wounded by the fire of his own men while he was reconnoitering.

PLAINFIELD DAILY PRESS

THE WEATHER.

Fair tonight and Saturday. Max., 79; Min., 45.

Established May 10, 1887. TWELVE PAGES. PLAINFIELD, NEW JERSEY, FRIDAY, MAY 3, 1912. TWELVE PAGES. Two Cents a Copy—$5 a Year.

ALL K. D. CIRCLES RENEW PLEDGES

Fourteen Organizations Represented at the Annual Meeting of the City Union.

ELECTION IS POSTPONED

Day Nursery Cared For 1,500 Children During the Year—Circles to Have Representation On the Executive Board.

Reports for the past year, together with a discussion of plans for the coming twelve months comprised the principal business at the annual meeting of the City Union of The King's Daughters held at the First Baptist church, yesterday afternoon. There was a good representation from all of the fourteen circles. Because of the fact that the constitution has been amended increasing the number of trustees as members of the executive board, it was decided to postpone the election of officers until Thursday, June 6. Mrs. F. W. Jones, president, was in the chair and Miss Elsie Suffern, secretary,, filled her position.

The meeting opened with devotional exercises in charge of Rev. Dr. Philip B. Strong, pastor of the First Baptist church. He read appropriate Scripture selections, and made a brief address in which he lauded the work of The King's Daughters and emphasized the importance attached to the name which every member bears. He also paid a deserving tribute to woman, especially a Christian woman, and dwelt on her wide influence for good.

Then followed two-minute reports

(Continued on page 5.)

CAMP ONE, P. O. A., HOLDS A SOCIABLE

I. N. Wyckoff Master of Ceremonies at a Delightful Lodge Affair.

Camp No. 1, P. O. of A., the auxiliary to Washington Camp, No. 30, P. O. S. of A., conducted a delightful and highly successful social in the organization's rooms on Park avenue, last night. The affair was arrangedprimaril y for the members of both camps but was attended by many friends. Tasteful decorations of the National colors and emblems of the order, artistically draped, lent a distinctly patriotic aspect to the scene.

I. N. Wyckoff acted as master of ceremonies and he was assisted by President Smith, of Camp 1, both of whom made addresses at the opening. Mrs. Theodore Van Pelt also gave an interesting speech. The program following included piano selections by Miss Grace Powell Karr, recitation by Mrs. I. N. Wyckoff, piano duets, the Misses Aleta and Grace McDowell; violin and piano numbers Mr. and Mrs. Naylor, and selections by the Queen City Quartet. The last named made a distinct hit. Refreshments were served in conclusion and during this portion of the program a surprise was sprung by Camp 1 on Camp 30. Mrs. Andrew McDowel' entered the room bearing a huge birthday cake on which was inscribed "Camp 30, 1894-1912." It was presented to the members in a neatly worded speech by Mrs. Van Pelt and graciously accepted by I. N. Wyckoff. The cake was afterward cut and shared by all.

The affair was arranged and conducted by Mrs. Van Pelt and Mrs. McDowell, assisted by the following: Mrs. William Claassen, Mrs. Herbert Freeman, Mrs. R. H. Smith, Mrs. M. A. Cable, Mrs. Charles Brantingham, Mrs. George Klinger, Mrs. George Passmore, Mrs. David Lord and Mrs. Force. The decorations were arranged by Mrs. Van Pelt, Mrs. McDowell, I. N. Wyckoff and Edward Ayers.

FALSE ALARM OF FIRE.

The city police are today making an effort to learn the identity of the person or persons who turned in a false alarm of fire from box 19, at Johnson avenue and George street, shortly before 10 o'clock last night. Adolph Kahrman, a call man attached to No. 4 Hose Company, was on the scene within a minute after the box was pulled but found no one at the corner. Chief Doane had his men scour the neighborhood without getting any clue of the troublemakers.

BOROUGH COURT.

Clarence Sullivan, a motorman, was arrested for being drunk and disorderly in the borough last night by Marshal Keller. This morning when brought before Recorder Gano he was fined $3 but sentence was suspended.

—Among the special offerings at Neuman Bros.' tomorrow will be 500 bunches of fancy Jersey green asparagus at special prices by the bunch.

CLAIMS MONEY FOUND ON THE MARTINE FARM

Charles Halsema, Writing From Michigan Says He Buried $1,000 to Escape Expected Robbery One Night in 1898.

Mayor G. W. V. Moy has received a letter from a man who signs his name as Charles Halsema, and gives his residence as Devil's Lake, Michigan, who asserts that the roll of money said to have been found in a tin can on Cedar Brook Farm by William Meyers and Pasquale Delato, belongs to him. Halsemá says that one night between 7 and 8 o'clock in April, 1898, he was followed by two men and being afraid they would take the money, he buried it on the farm. He could not find it the next day.

Acting in his capacity as Mayor, Mr. Moy directed the police department to arrest both Meyers and Delato for the purpose of questioning them about the money. Meyers was examined today, but declared that he did not get any of the money and that he knows nothing about the matter. It is understood that Frank Burke, of the contracting firm of Mobus & Burke, by whom Meyers was employed, has said Meyers found the money. Delato has not been found by the police. There is a belief that he has most of the money.

Meyers informed the Mayor today that his wife had left him and gone to Petersburg, Va., but so far as is known this statement has no particular bearing on the matter unless it could be shown that her trip was made possible through money found by Meyers.

Halsema, who writes Mayor Moy, is evidently an illiterate man, as shown by the following letter.

"Devel's Lake, Monday, 29, 1912.
"Mayor of Plainfield,

"Dear Sir—I see in the paper that two of you Laborers have found a tin can of 1000 in bills. Well in 1898 in the mount of April I was in your Towne it was late about between 7 and 8 oclok Was coming in the Towne whan i was on the Cedar Brook farm the was two man had folloo me for a mile or more I had the bills and I was frede that they Whout thike them from me sou I hade can that I pick up on the Rode and pout mine Bills in there and pout in in the Ground The nex day when I want to get it I couth not fin it and I ben there meny a day it was al the money I hade and poduner al I have now be cause min heald is pour I will not ask them to get me mour than have of it I have a letel plase and I sal have to pout a magoes on it till I get a long The paper said tha Willem Myers a negro and pasquale delato have found the money and have devedet it up thy will gef me have of mine hard earns wages thy halp a pour man.

Yours truly,
C. M. HALSEMA.
Devil's Lake, Michigan.

GUARDSMEN BANQUET IN THE NEW ARMORY

General Dungan and Senator Pierce Among Speakers at Climax of Celebration.

Elizabeth, May 3.—The citizen soldiery of Elizabeth shone in a setting of civilians last night at the closing event of th celebration incident to the opening of the new First Battalion Armory—a banquet attended by more than 500 persons and witnessed by a large number of women who occupied the balcony of the new building.

Distinguished members of the National Guard of New Jersey were among the guests as were many city and county officials.

General Dennis F. Collins, chairman of the general armory committee, introduced the toastmaster, City Attorney James C. Connolly, who made a brief address and introduced former Governor Foster M. Voorhees.

Mr. Connolly congratulated the First Battalion, General Collins, the Union County Board of Freeholders and the Legislature for their part in procuring the new armory.

Letters of regret from Governor Wilson and Congressman Tuttle were read.

Former Governor Voorhees referred to his experiences as commander-in-chief of the National Guard.

Brigadier-General Wilbur F. Sadler, Jr., adjutant-general of the state, reviewed the history of the guard and lauded it for its accomplishments.

The other speakers were: Judge Nelson Y. Dungon, brevet brigadier-genral and late colonel of the Second Regiment; Mayor Alfred A. Stein, State Senator Carlton B. Pierce, the Rev. Otis A. Glazebrock, former chaplain of the regiment, and the Rev. J. Hamilton Hare, chaplain of the Fourth Regiment.

—The "pulling" powers of Press want advs. are unknown until tried.

PULPIT ROTATION IN M. E. CHURCH

Bishops Expected to Recommend 5-Year Limit to General Conference.

FOR FREER CONSCIENCE

Radical Changes In the Amusement Restrictions Are Advocated—James R. Joy Appointed Secretary of Foreign Missions Committee.

Minneapolis, May 3.—Limitation to five years as the longest time any minister shall remain in a given church, it is expected, will be recommended to the Methodist Episcopal General Conference by the Bishops today, as a means of stimulating the growth of the church.

Much opposition is expected to arise over the proposal. At present the 19,000 Methodist Episcopal ministers scattered over the world are allowed to remain in any pulpit indefinitely. The new plan, supported by the 24 active Bishops at the conference, will mean a restoration of the time limit abolished in 1900.

It is said that many of the ministers have occupied the same pulpits for more than 12 years, and their objection to the Bishops' proposal when it comes before the conference, will be based on their reluctance to leave a community where they have lived so long.

The Bishops recommend radical changes in the amusement restrictions now imposed upon church members, these changes being in the nature of restoring John Wesley's method of allowing conscience of individuals to dictate what shall be prohibited, instead of having the church decide.

The address condemned the practice that was said to have grown up in certain churches of calling in evangelists to carry on revivals, as against the former custom which placed the local pastor in charge of that work.

In delivering the first section of the Bishops' report, signed by all the Bishops and received by the 850 delegates as the most important document to come before them, Biship Earl Cranston, of Washington, D. C., described as "critical" the fact that in the last year the church has gained "less than 2 per cent. in membership, notwithstanding the outlay of millions of dollars."

The conference ordered a commission appointed to investigate the episcopal supervision of the 325,000 negro members in Southern States. William W. Lucas, of Meridian, Miss., charged that although Bishop Thos. B. Neeley's residence was fixed as New Orleans, the Bishop had lived there not more than 30 days in the last four years. Mr. Lucas and other Southern delegates declared that unless the negro members secured the leadership they sought, they threatened to separate.

The conference last night heard reports from Rev. J. T. Wardle Stafford, of Scarborough, Eng., on the state of the Church in England, and from Rev. J. A. M. Aikens, of Winnipeg, on progress in Canada.

Most important in the standing committee arrangements announced so far is the retirement of Rev. Dr. J. M. Buckley, editor of the New ork Christian Advocate, who for many years has been chairman of the committee on the episcopacy.

Dr. Buckley is made chairman of the foreign missions committee, and James R. Joy, of North Plainfield, is the secretary.

A LIFE IN THE BALANCE.

The sum of $5 a week is urgently solicted by the Charity Organization Society to benefit a little boy of ten years who has contracted tuberculosis. There is a chance of his recovery if he can be removed to the country and his removal would free his four little brothers and sisters from the dangers of contagion which is now great. Telephone 103 for particulars.

Y. M. C. A. PICTURES.

The program for the motion picture entertainment in Y. M. C. A. Hall tomorrow will include the following pictures: "Leather Stocking," "Battle of Bunker Hill," "Bruges, Belgium," "How Edam Cheese is Made," "A Tent City," and a comic film.

AFTERNOON PARTY.

Mrs. W. Truman Sharpe entertained at her home on Est Front street, yesterday afternoon. Mrs. Raymond W. Tucker, of Westfield, poured tea.

TWO TO FIVE YEARS IN JAIL FOR LEWIS

Ex-Policeman Who Was Arrested at Mt. Bethel Sentenced in N. Y. Court.

Lewis M. Lewis, the former New York traffic squad policeman who was arrested at Mount Methel a month ago after jumping his bail in the metropolis, was arraigned before Judge Mulqueen in the Court of General Sessions, New York, yesterday. He pleaded guilty to several specific charges of forgery and was sent to Sing Sing for an indeterminate sentence of not less than two years and six months or more than five years. The prisoner was greatly affected by the sentence.

Following his dismissal from the New York Police Department some two years ago Lewis hit upon the scheme of visiting saloonkeepers in the city and foisting worthless checks upon them. He confined his efforts to collecting amounts not exceeding $35, but had no difficulty, he admitted to the court, in deriving an average of $5,000 a year from Jim the Penman tactics. The success of Lewis' work depended largely upon the fact that he always shoved the queer paper over the various bars while attired in full uniform. But how he escaped arrest until July 5 last is puzzling the authorities.

On that day he was taken into custody just after he had palmed off a bogus check for $35 on William Horstmann, a saloonkeeper at 110 Barclay street. The check had been drawn on the Nineteenth Ward Bank.

In being taken into custody, Lewis was released on bail but when his trial was called he could not be found. Detectives were put on his track but it was months later before he was located on the Codington place between Mount Bethel and Mount Harb, living as a gentleman farmer. He had fled from New York in the night in the company of a woman not his wife. He distributed $100 among van drivers and helpers to insure silence as to where his furniture had been taken. The New York warrant was endorsed by Justice Andrew Hay, of Mount Bethel, and Walter Swenson, of Stirling, acting as special deputy, assisted in the arrest.

When he surrendered himself and pleaded guilty to attempted forgery in the second degree, Judge Mulqueen imposed the maximum penalty.

COUNTY ENDEAVOR UNION ANNUAL HERE ON MAY 9

The annual meeting of the Union County Christian Endeavor Union will be held at the First Presbyterian church Thursday night, May 9, at 8 o'clock. The address will be delivered by Rev. Dr. Samuel Lane Loomis, pastor of the Congregational church, of Westfield.

The society having the largest number of active members present at the rally, will capture the county banner, which at present is held by the Madison Avenue Presbyterian church of Elizabeth. The reports from the county officers for the past year will be read and officers will be elected for the coming year.

W. C. T. U. MEMBERSHIP CAMPAIGN COMES TO END

The membership contest which has been held under the auspices of the W. C. T. U. came to a close yesterday afternoon, when the monthly meeting was held. As a result the union has twenty-four new members. Mrs. George Staats was captain of the winning side, and Mrs. Ramsey Blair was captain of the losing side. It was arranged that the losing side give a reception to the winning side, but as Mrs. Blair leaves tomorrow for Belmar for the summer, the reception has been defrred until fall.

The union will hold a cake sale on Friday, May 17, at the home of Mrs. George Staats, on East Third street, and a cottage meeting will be held on Thursday, May 23, at the home of Mrs. Henry Thomas on East Third street. The reports from the various departments were encouraging.

REALTY TRANSFERS.

The following local realty transfers have been recorded with County Registrar F. H. Smith. Mabel J. Lawrence to Douglas C. Lorentz, northwesterly side of Front street, 118 feet southerly of Leland avenue, Plainfield, $1; Maria L. Pollock to George W. Hanna, centre line of West Sixth street, 360 feet northeasterly of Clinton avenue, Plainfield, $1.

BOROUGH COUNCIL TONIGHT.

The regular monthly meeting of the Borough Council will be held tonight. The business budget includes several matters of importance.

Mr. and Mrs. I. B. Seevers have removed from Belvidere avenue to West Front street.

MOSQUITO BOARD GETS MONEY FOR CAMPAIGN

Freeholders Revise Budget and Set Aside $28,000 For War on Winged Pests --$1,200 to Company K.

The Union County Board of Freeholders at its meeting yesterday appointed a board of governors for Bennie Burn Sanitarium; revised the county budget so as to meet certain expenses such as carrying on the work of exterminating mosquitoes as well as that of the inspection of weights and measures. By the revision, Co. K, of this city, will receive an appropriation of $1,200, thereby enabling it to do better work and give up the practice of holding fairs to raise money. The appropriation was made to the company in view of the fact that other companies have been well provided for by the new armory at Elizabeth.

The following important changes were made in the budget:

Courts, $55,000, instead of $60,000; county ail, $8,000, instead of $9,000; lunatics, $39,000, instead of $41,000; elections, $50,000, instead of $70,000; burial of soldiers, etc., $8,000, instead of $10,000; salaries for county clerk, sheriff and surrogate, $16,000, instead of $17,000; improvements to public buildings, $23,000, instead of $20,000; repairs to county roads, $50,000, instead of $30,000; repair of roads under State Aid act, $12,000, instead of $22,000; weights and measures, $2,00; for extermination of mosquitoes, $28,000. The last item is made compulsory by law, making a total of $450,400, instead of $442,500.

The following were appointed as a board of governors for Bonnie Burn Sanitarium: Edward C. Holmes, Summit, five years; Dr. William H. Murray, Plainfield, four years; Dr. Norton L. Wilson, Elizabeth, three years; W. J. McCloud, Elizabeth, two years; William Howard, Rahway, one year.

STREET LAMPS' LIGHT CHEAPER

Public Service's Revised Schedule Means $22 Reduction each for Arcs Here.

COST AT PRESENT $100

New Order Effects Rates in 161 Municipalities and Means Decrease of $100,000 Per Year in Corporation's Revenues.

Newark, N. J., May 3.—The electricity used in street lamps throughout New Jersey is to be cheaper. The Public Service Electric company of Newark filed a new schedule of rates with the state public utilities board in which it is estimated that the reduction will mean a decrease of between $97,000 and $100,000 a year in the revenues of the corporation. The new schedule will not interfere with the discounts allowed by the company for contracts extending from a year to five years.

Plainfield has three arc lights, one at Second street and Park avenue, one at Front street and Park avenue and the other at Watchung avenue and East Front street. The city pays $100 a year for each light. The new rate is $18 by the revised schedule which receives a reduction of $22.

Under the new arrangement the average price for arc lights in the city of Newark will be $69.59 as against $70 a lamp now paid, including the 2½ per cent. allowed on five year contracts. In small communities where the old rate was $90 and more per lamp for any number of lights under 200 the charge has been reduced to $78 per lamp. The larger will make gains according to the number of lights they are paying. The company serves 161 municipalities with either arc or incandescent lights.

MUSIC AND HUMOR FOR PROBASCO BIBLE CLASS

The members of the Probasco Bible Class of the First Baptist church following a business meeting at the Y. M. C. A., last night, enjoyed an evening of music, interspersed with humorous selections by F. S. Thomson, one of the teachers of the class. The musical program was furnished by Dr. S. M. Evans, formerly baritone soloist of Grace Episcopal church, New York. He was accompanied on the piano by S. Frederick Smith, organist of Grace church, this city.

Dr. Evans is a collegemate of Dr. N. H. Probasco, and upon the invitation of the latter he came to Plainfield to entertain the class. Dr Evans sang a number of popular and classical selections. Following the program, refreshments were served by the social committee. The class intends to make the membership contest of the First Baptist Bible School a class issue and a committee has been appointed to make and approve plans for helping the scheme along.

ORGANIZING AUXILIARY.

A preliminary meeting of the women interested in the formation of a Daughters of Scotia auxiliary to Clan Mackenzie, No. 204, O. S. C., was held in Exempt Firemen's Hall, yesterday. The charter roll was opened and twelve names were put down. Another meeting will be held intwo weeks, when plans for the organization will be perfected.

FUNERAL OF MRS. YERKES.

The funeral service of Mrs. David J. Yerkes, who died at her home on Grove street yesterday morning, will be held at 3 o'clock tomorrow afternoon at the First Baptist church. Rev. Dr. Philip B. Strong, pastor of the church, will officiate.

GOVERNOR HAS COLD.

Trenton, May 3.—Governor Wilson was unable to come to the State House today, being confined to his home in Princeton with a severe cold. His condition is not regarded as serious, but he probably will be in the house several days.

TWO LUNCHEONS.

Mrs. Harry L. McGee, of Orchard avenue, gave a luncheon yesterday afternoon to a few of her friends and is giving another this afternoon.

Mr. and Mrs. Sidney Winn, of Elmwood place, were made happy last week by the arrival of an eight-pound girl.

Y. M. C. OF MONROE CHURCH PRESENTS FARCE COMEDY

A play, entitled "The New Minister," was given in the Monroe Avenue church last night, under the auspices of the Young Men's Class. The cast had been trained under the direction of Charles Lewis and each one tock his or her part in an excellent manner and brought out frequent applause from a crowded house. The play was a farcical comedy upon the coming of the new minister to the small town.

Those taking part were: Lewis Berger, H. H. M. Gilmore, Harry Little, George Ball, Leslie Leland, Harry Lude, William Little, James Gilbert, the Misses Louise James, Louise McCormick, Annie Lee, Mrs. Charles Lee and Mrs. Gilbert, who took the character parts; Misses Daisy Brouard, Ethel Ball, Alice Lude, Minnie Gunzleman, Mary Cumberson, Stella Rink and Mrs. H. M. Gilmore, who composed the Ladies' Aid Society, and the Misses Clara Lee, Bessie Gunzleman, Louis Praed, Lydia Nelson, Adeline Pennington, Louise James, Martha Kant, Ada Thompson, Hazel Sawyer and Irene Sawyer, who composed the Old Maids' Club.

COMEDY TUESDAY NIGHT.

Notice is made of the change of date for Broadhurst's comedy, "Just Like John," from Monday, May 6, to Tuesday, May 7, necessitated by inability of the company to get here from Chicago in time to handle and erect the two carloads of scenic effects. A large number of managers and authors will be present as guests of Mr. Broadhurst to witness the performance and W. A. Brady has provided that this comedy will open his new Forty-eighth Street theatre, New York city, where Mr. Broadhurst's great success, "Bought and Paid For," is now running.

ROLLINSON-MARSH.

Miss Grace Sophronia Rollinson, daughter of Postmaster and Mrs. Henry D. Rollinson, of Rahway, and Robert Edwards Marsh, son of former State Senator Frederick C. Marsh, of Elizabeth, were married last night at the home of the bride's parents in Rahway. Rev. William T. Stuchell, of the Second Presbyterian church, Rahway, performed the ceremony.

SPRAGUE-MUCHMORE.

Announcement is made of the marriage of Miss Winfield Sprague, daughter of Mrs. Georgiana Augusta Sprague, of Kensington avenue, and Frank Page Muchmore, of Brooklyn. The ceremony was performed by Rev. George C. Houghton at the Church of the Transfiguration, New York, Monday, April 29.

MRS. TRACY ENTERTAINS.

Mrs. Evarts Tracy, of Hillside avenue, gave a luncheon on Wednesday, covers being laid for ten and she gave another similar affair yesterday, there being eleven guests. The dining-room was attractively decorated with spring flowers.

MEAT TOO HIGH; SHUTS HIS SHOP

Augustus Moore Says He Hasn't the Heart to Charge Customers More.

WAITING FOR A TURN

He Will Reopen When Wholesale Rates Go Down—No Profit For Him in the Present Retail Prices.

Unwilling to continue to pay the advanced prices for meat and sell the commodity at a small profit to himself, Augustus Moore, a West Front street butcher, closed his place of business today. He has placed a sign on his door notifying the public that he will reopen for business in the fall. The action of Mr. Moore occasioned considerable surprise among some of his customers.

"The prices of meat have increased to such an extent," said Mr. Moore today, "that it is almost impossible to make any profit in the business. In view of this I have decided that rather than lose all my money I will close up temporarily or until there is a change in the wholesale prices of meat.

"At the greatly increased prices I have not the heart to charge my customers more than they have been paying. I believe that would be an injustice. I could go right on with my business, but under present conditions I would stand to lose perhaps all the money I have invested and I do not propose to do that. I do not know when meat will be cheaper, but I will not reopen until there is a change."

PLAINFIELD BANKERS AT STATE CONVENTION

H. H. Pond Presides Over Sessions—Address by J. Herbert Case.

H. H. Pond, secretary and treasurer of the Plainfield Trust Company, is attending the ninth annual convention of the New Jersey Bankers Association, of which he is president, at Atlantic City. Sessions will be held today and tomorrow. Mr. Pond will preside at the sessions this afternoon and tomorrow morning, and

H. H. Pond.

will be the toastmaster at the banquet tonight, at which Governor Woodrow Wilson, Franklin MacVeagh, Secretary of the Treasury, and Dr. Francis Harvey Green, of the Westchester Normal School, will be the speakers.

At this afternoon's session, J. Herbert Case, vice president of the Plainfield Trust Company and of the Franklin Trust Company, of Brooklyn, addressed the convention on "Commercial Paper as a Bank Investment." There was also other addresses by bankers.

Mr. Pond had the distinction of being elected to the presidency of the association last year, after serving on its executive committee since its organization in 1903, and during his encumbency the association has not only materially increased its membership but has accomplished much in the interest of the banks of this state.

The other local banking institutions are represented as follows: State Trust Company, E. F. Feickert; the City National bank, William F. Arnold, and the First National bank, David M. Runyon.

SALE BROUGHT $400.

A slip of the types made the Daily Press say yesterday that the proceeds from the Cleveley restaurant sale were $40. The amount should have been $400.

BARGAIN HUNTERS LISTEN TO THIS!

The season has, as you know, been very backward and we find stock on our hands which should have been sold. We will take a loss now on the garments mentioned below as we cannot carry them over until next season.

HERE THEY ARE FOR SATURDAY

Suits—$12.50 Values, to Close . . . . . $ 7.50
Suits—$17.50 Values, to Close $12.50
Suits—$24.98 Values, to Close $17.50

SATURDAY LEADERS

MERCERIZED OXFORDS.
Suitable for suits and coats; 32 inches wide—of very good quality; regular 15c values—**Saturday** 9c

LADIES' INITIALED NIGHT GOWNS.
Made of fine long cloth with fine embroidered yoke; finished with linen lace; regular 75c value; **Saturday** 59c

LADIES' FINE LISLE HOSE.
In black and tan, double heel, toe and sole; garter top; all sizes from 8½ to 10; regular value 39c; **Saturday** 29c

CAMBRIC MUSLIN.
Full bleached, 36 inches wide; limit 12 yards to a customer; (no phone orders); regular 12½c value; **Saturday, yard**.....8¾c

BUREAU SCARFS.
Pure white damaskene; 18x54 inches; big bargain regular 39c; **Saturday** 25c

FANCY AND PLAIN RIBBON.
Plaids, checks, stripes, plain and colored; 4 to 6 inches wide; regular 25c and 35c values; **Saturday** 17c

EMBROIDERY FLOUNCINGS.
A good quality lawns and swiss; 18 and 27 inches wide; regular 69c value; **Saturday 39c**

BIG MILLINERY SPECIAL.
Trimmed Hats—A real bona fide bargain—not going to go into long detailed description, but if you want a hat at a price that is right come in early; values to $8.98—**Saturday only at** $4.98

OPTICAL
We Tell You---You Tell Others

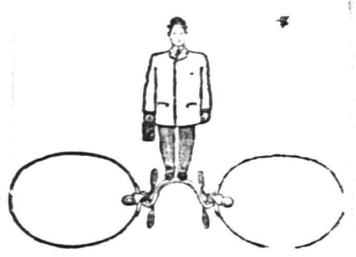

There is no need to suffer headaches or dizziness; why not consult us **free of charge.** We examine eyes and fit glasses. If you do not need them we tell you so.

GLASSES FROM $1.00 UP.
Open Every Day From 8:30 to 9:30.

LADIES' SHIRT WAIST SPECIAL---SATURDAY ONLY 85c

We only ask you to see our line at this price and compare with any other line in the city or elsewhere and decide for yourself who you wish to leave your money with. These are all the latest Spring Styles, beautifully trimmed in all sizes; **Regular price $1.25 and $1.50; at**.....85c

GOING TO PLANT A GARDEN?
We have a full and complete line of garden tools in the basement.

A. E. FORCE & CO.
"The White Store"

BASEMENT SPECIALS.
8-Quart Rochester Tea Kettle—All copper, triple nickeled, one seam, good strong handle. (No phone orders); regular $1.25 value; **SATURDAY** 98c
Shelf Paper—All colors, six yards to piece; regular 5c value; **SATURDAY** 3c

AMUSEMENTS. AMUSEMENTS.

Plainfield Theatre

TUESDAY, MAY 7
Wm. A. Brady and Geo. Broadhurst Present A FARCE
"JUST LIKE JOHN"
By George Broadhurst and Mark Swan. With
WALTER JONES AND A SPLENDID COMPANY.
SEATS NOW ON SALE.
PRICES—25c, 50c, 75c, $1.00, $1.50.

New Blue, Blue-Grey, Grey Worsted and Cassimere Suits Special at $12.98

These are a special lot of suits just received and were made to sell at $18. Every suit is of high-grade fabric and hand tailored throughout. Included are fancy blues, greys tans and browns in two and three button models. On sale Saturday at $12.98

(All sizes for youths and men).

BOYS' SUITS WITH ONE OR TWO PAIR OF TROUSERS—VERY SPECIAL AT $3.98.

Boys' double breasted and Norfolk model suits, of all wool cassimeres, in every new shade for spring and summer; splendidly tailored suits with one and two of full peg trousers; $5 and $5.50 values; Saturday at.....$3.98

THE OUTLET

140 WEST FRONT STREET.

PLAINFIELD'S NEIGHBORS

Westfield.

The spire of the old Methodist church is to be taken down. The spire has been struck several times by lightning and the structure has been weakened, and in order to avoid danger the trustees have decided to have it taken down.

There is talk of appointing John Burhans to the Board of Assessors to take the place of Lloyd Thompson, in case it is decided that Mr. Thompson has lost his residence in town by moving his family to Mountainside.

Manager Flynn, of the Roselle team, has leased the ball grounds of B. H. Woodruff, and after the field is put in condition regular games will be played there.

North Branch.

Repairs are to be made to the Reformed church. A meeting of the women of the congregation will be held in the chapel this afternoon to find ways and means for raising money to defray the cost of the work.

Miss Mary Cortelyou returned to her home in Somerville Wednesday, after a visit to her sister, Mrs. J. Bradford Opie, at Neshanic Station.

Mr. and Mrs. George Williamson, of Neshanic, are visiting Mrs. Williamson's parents, Mr. and Mrs. Henry Groff, in Raritan.

Mr. and Mrs. Clarke Kellam returned to their home in Elizabeth Wednesday after a visit to North Branch Depot.

Louis Case and family, of South Branch, are visiting Freeholder and Mrs. J. Stryker Everett, at Neshanic.

Miss Eva Dilts is spending a few days with Mr. and Mrs. George B. Seals, of North Branch Depot.

I. N. Du Mont, of Trenton, is the guest of his brother, Frank N. DuMont, at North Branch Depot.

Mrs. J. R. Ludlow, of Finderne, is the guest of her sister, Miss R. Anna Van Camp, at Neshanic.

Whitehouse.

The Whitehouse Station Athletic Association baseball team will begin practising at Whitehouse Park just as soon as the grounds can be got in shape. The season is to open here with the Flemington nine on Saturday afternoon, May 25.

Ground has been broken at Lebanon for Isaac Hoffman. George Apgar, of Cokesbury, is the contractor. The Ten Eyck house there is nearly completed.

M. Irving Demarest, of Sewaren, the contractor, began Wednesday to oil the macadam road from Lebanon to the Clinton Borough line.

Miss Lenola Apgar, of Readington, returned home Wednesday, after a visit to Mr. and Mrs. Melvin Hann, at High Bridge.

Lebanon is to have a baseball team. Practise will be started soon. Apgar will pitch again this year.

Mrs. John Davis is ill from a complication of diseases at her home at Dreahook.

Roselle-Roselle Park

J. J. Savitz, county superintendent of public schools, will be the principal speaker at the commencement exercises of Upsala College of Kenilworth, which will be held on the college campus Thursday morning, May 30.

County Committeeman William Bembridge, of Westfield avenue, Roselle Park, acting with County Chairman Frank Smith, began Wednesday night a movement for Taft. They plan to organize a Taft club.

A movement has been started in the twin boroughs for the forming of an organization to be known as the United Sunday-school Associations of the Roselles. An excursion will be held in the summer.

Clarence Titus has been named superintendent of the Roselle Park First Methodist Episcopal Sunday-school. William Hale will be assistant superintendent for the year.

Members of the junior class of Roselle Park High School will present their annual play tonight in the High School auditorium. It is entitled "The Teaser."

Basking Ridge.

Mrs. Charles Shafer and daughter, Miss Ruth Shafer, of New York, will spend several days at the home of Mr. Shafer's parents, Mr. and Mrs. Lewis Shafer, in Maple avenue.

Miss Edith Lahey, of South Orange, who spent several days at the home of Mr. and Mrs. John Sanders, left Tuesday to visit relatives in Liberty Corner.

There will be a special meeting of the Ladies' Aid Society in the chapel of the Presbyterian church this afternoon.

Mrs. M. A. Hine and son, Charles Hine, of New York, are visiting Mr. and Mrs. P. C. Henry, in Oak street.

Miss Fanny Harding, who spent a week with friends in New York, returned home Wednesday.

The Misses Mary and Ida Browne, of Asbury Park, are guests of Mr. and Mrs. Charles Allen.

Mrs. Lewis Shafer returned Wednesday from a week's visit to her sons, in New York city.

Mrs. E. L. Courter is suffering from a broken ankle, the result of a fall.

Hunterdon County.

The Christian Endeavor Society of the Glen Gardner Presbyterian church has elected these officers: President, Russell Rush; vice president, E. R. Henderson; recording secretary, Minnie H. Terriberry; corresponding secretary, Mrs. B. S. Farrow; treasurer, Mrs. Minnie Beavers.

The Misses Elizabeth and Marjorie Dean, of Newark, arrived in Glen Gardner Wednesday to spend the summer at the Dean homestead. Other members of the family will come here tomorrow.

After spending the winter as the guest of her son-in-law and daughter, Rev. and Mrs. Edgar Cooper, in Bridgeport, Conn., Mrs. Elizabeth Fulper has returned to her home in Hampton.

An entertainment and dance will be given in Bigelow's Hall, Hampton, Friday night, May 10, by the Glen Gardner Athletic Association.

Rahway.

Former Chief L. A. Fischer was presented with a gold-headed cane by Independent Hook and Ladder Company Wednesday night.

Robert Waters is tearing down the historic building at Main and Bridge streets. The structure dates back to about 1750.

South Plainfield.

P. F. Kaine has qualified as justice of the peace. He was elected last fall. He will hold court in the meeting room of the fire company.

Miss Helen Nagle, of Dunellen, has returned home after spending a week with Mr. and Mrs. Charles Thornton, of the village.

Mrs. Harry German and daughter, Catherine, of Mauch Chunk, are visiting Mr. and Mrs. George Sandherr.

Mrs. George Schenck, of New Market, spent yesterday with her parents, Mr. and Mrs. Albert Soper.

Mr. and Mrs. J. P. McDonough, of North Plainfield, visited Mr. and Mrs. William Reilly yesterday.

Mr. and Mrs. Frank have returned home to North Plainfield after visiting relatives here.

Miss Evelyn Shrope, who has been confined to her home by rheumatism, is improving.

The Rev. and Mrs. J. J. Allen are entertaining out of town friends.

Mrs. Edward Alexander visited friends in Plainfield yesterday.

Mrs. Harry Sofield is confined to her home by illness.

Dunellen & Vicinity.

At the regular meeting of the New Market volunteer fire company last night, the supply committee was instructed to secure a suitable site for the erection of the bell tower recently contributed to the department by Robert Fairbairn. It was decided to again change the regular meeting date and it will now be the third Monday of each month. It was found that the first Thursday, agreed upon recently, conflicts with the regular sessions of Lakeside Council, Daughters of Liberty.

Hiram J. Scandall and Herbert L. Pierce, who have been conducting a general coal and feed business under the firm name of the New Market Coal & Grain Co., dissolved partnership by mutual consent. The business will be continued by Mr. Scandall along the same lines as heretofore, while Mr. Pierce will devote all his time to the management of the New Market mill.

The Dunellen baseball team will open the season on the home grounds tomorrow afternoon. The Cranford nine will be the opposition and Mayor Charles E. Richards will throw the first ball. Manager Bogardus announces McLaughlin and Dixon as the battery.

The Borough Council will hold its regular monthly meeting Monday night. The subject of storm sewers will be one of the most important topics discussed and a committee appointed by the Board of Health will be present to urge their installation.

Charles S. Day, who recently purchased the postoffice grocery, is having extensive alterations made to the property and expects to re-open the business about May 11.

The south side waiting station opposite the Dunellen depot is nearing completion.

Bound Brook.

The regular meeting of the Ladies' Aid Society of the Presbyterian church was held in the chapel at 3 o'clock this afternoon. The hostesses were Mrs. R. M. Bixby, Mrs. Joel Wilson and Miss Carrie Boyle.

The Bound Brook baseball team will play an exhibition game with the St. Joseph's team tomorrow afternoon at 3 o'clock on the East Main street grounds. No admission will be charged.

Miss Marion Dougall and Mrs. Ella Dougall have returned to their home at Saranac Lake, N. Y., after spending some time with Mr. and Mrs. N. S. Gidley, of South Bound Brook.

Mrs. Moody, of Dunellen, visited Mr. and Mrs. Harry C. White, of South Bound Brook, on Wednesday.

Charles Grove, of Raritan, moved into the Voorhees house on Mountain avenue, Lincoln, yesterday.

The Bound Brook Symphony Orchestra will give a concert this evening at Harlingen.

Miss Catherine Van Fleet, of New Brunswick, visited Mrs. H. S. Johnson yesterday.

Field Bros. have broken ground for another new house in Beechwood Heights.

Mrs. Sears R. Kelso is ill at her home on Union avenue.

'Plains & Fanwood.

Owing to the big vote polled last primary election there will be few of the local voters who will be obliged to make affidavit in order to get their names on the polling list for the election on the 28th.

James Hastings and family, who have been residents of Westfield for a number of years, have rented of the Ackerman estate "The Evergreen," on Mountain avenue.

Frank Williams, who has been conducting a custom tailoring business in Plainfield, has decided to return to New York, where he formerly was engaged in business.

The local ball team plays its first game of the season one week from tomorrow when they meet the Rahway A. A. team on the latter's grounds.

Mr. and Mrs. Judd have returned to their home in New York after visiting Mrs. Judd's parents, Mr. and Mrs. Charles Beardsly.

The Fanwood Tennis Club is getting its courts put in shape for the early summer contest to be held next month.

Miss Lee, teacher at School Number 2, was the guest yesterday of teacher of School Number 1.

Miss Harriett M. Squires, of School Number 1, observed today at the Yonkers public schools.

F. Farley and family have removed from Plainfield to La Grande avenue, in the borough.

Miss Edith Lidgate has taken a position with the Fanwood Lumber & Supply Co.

Miss Daisy Gahagen, of Netherwood, is visiting her sister, Mrs. A. Sheelen.

"The day is this, the time is now;
No better hour was ever here—
Who waits upon the when and how
Remains forever in the rear.
Though yesterday were wasted stuff,
Your feet will still seek out the way.
To-morrow holds not time enough
Make this the day."

Start to-day to drink

Bartholomay

Rochester

Beer or Ale

Its surpassing quality, delightful flavor and beneficial wholesomeness give it a welcome in every home.

Distributed by
HENRY HAURAND
Telephone 229 — 68 Somerset Street

Porch Furniture

If in need of something new for the porch or lawn we have it here, and ask you for your early inspection. Rockers, Chairs, Tables, Seats, Crex and Fibre Rugs, Bamboo Screens, Awnings, Lawn Seats, Lawn Swings, Lawn Mowers, Screen Doors, Window Screens, etc., etc.

Refrigerators

The kind with the guarantee with every one we sell; must give satisfaction, otherwise replaced with a new one free of charge. Try one this season and save money on your ice bill.

L. B. Van Camp
Front and Somerset Sts.

f-tu

Mrs. Charles Sheelen, of the borough, has returned from a visit with relatives in New York.

W. Baback is having a large up-to-date garage built for his new automobile.

Mrs. Thomas Walsh has returned from a visit with friends at Summit, N. J.

Miss Louise Meyer is spending several days with friends in New York.

—Try a Press want ad.

Mrs. P. W. Van Alstyne, of West Front street, is visiting Mrs. Frederick L. Deyo, of Brooklyn.

Mrs. H. W. Williams, of this city, is visiting her brother, H. C. Weston, at the Hotel Wolcott, New York.

Miss E. F. Merrill, of this city, is spending a few days with Miss E. Brodhead, of East Mauch Chunk, Pa., at the Hotel Wolcott, New York.

—Interested in outdoor life? Read the gossip on the Press sporting page.

Tepper's

PLAINFIELD, NEW JERSEY

SPECIAL SALE OF HIGH-GRADE

Silk and Serge Dresses and Tailored Suits at Radical Reductions

Coming right at the height of the season this sale presents an opportunity to you never precedented. You can secure your Spring Suit, or Frocks for wear this summer, at great saving—an opportunity you shouldn't miss. So be good to yourself, and attend this sale—everything offered is from our regular stocks so you can be fully satisfied as to their quality, etc.

ALL-SILK FOULARD DRESSES at $5.45

Regular Value $9.00.

These come in a very dainty and stylish model, are thoroughly well made of only a good quality material and most all regular sizes are in stock; specially repriced for this sale at.....$5.45

Other models in Silk and Serge are repriced as follows—sizes are pretty complete to start the sale with.

SERGE DRESSES.		SILK DRESSES.	
$6.98	Dresses now..$5.25	$10.98	Dresses at..$8.75
$7.98	Dresses now..$5.85	$12.50	Dresses at..$9.85
$8.98	Dresses now..$6.60	$14.98	Dresses at $11.35
$10.98	Dresses now $8.45	$16.98	Dresses at $12.25
$12.50	Dresses now $9.35	$18.50	Dresses at $13.85
$14.98	Dresses now $10.80	$27.50	Dresses at $18.50

ALL-WOOL TAILORED SUITS AT $10.98.

Made of a fine grade all-wool Serge in both navy and black; they come in a most becoming model in all sizes for both misses and women, and while they are equal to a $15.00 suit the sale price is only $10.98

A SPECIAL OFFERING OF HAT SHAPES IN ALL THE NEWEST STYLES AND COLORS AT 98c

Values up to $2.69.

This consignment of untrimmed shapes just to hand comprise all the most favored and fashionable shapes. There's wide and narrow brims, flat and roll effects, high crowns and low crowns, large and small hats for both misses and women, and the colors include browns, burnt, navy, light red, blues and black, the latter being in the greatest assortment. There are values of $1.69, 1.98, $2.29 up to $2.69; and you have your choice of any hat in the lot at only 98c.

The PARIS

J. A. Fass

A Record-Breaking Sale

Owing to the unseasonably cold weather we are obliged to make a great sacrifice now. Come early Saturday for the best choice, for they will not last long at these prices

$15.00 AND $18.00 SUITS $9.95.

One style, like picture, and other attractive models to select from; made from fine Serge; coats are lined with guaranteed satin or peau de cygne; skirts with high girdles.

A saving of $5.00 to $10.00 on each suit. At this price we also offer a full line of junior suits in blue and black serges and novelties; smart natty styles—

$9.95

$20.00 AND $25.00 WOMEN'S AND MISSES' SUITS $12.95.

These suits are made from the latest Spring fabrics, Serges, Whipcords, plain and fancy mixtures, tailored in the newest models, cutaway coats in one and two button styles; attractively trimmed and plain; Skinner and peau de cygne linings to match skirts with girdle tops; colors, grey, cadet, navy blue, tans and black; values up to $25.00; sale price—

$12.95

$25.00 AND $30.00 WOMEN'S AND MISSES' SUITS $14.95.

A manufacturer's line in a great variety of latest fabrics in the most stunning styles; some plain, others beautifully trimmed; values up to $30.00; special at—

$14.95

TAFFETA SUITS

Selling elsewhere at $40, Sale Price . . . $25

SMART SERGE COATS

Our reg. 16.50 Coats, Sp'l for Suturday only $9.98

Ramie Linen, the newest and most desirable fabric for summer dresses, in tan, green, navy and white; regular 39c, special ...29c

ROSENBAUM'S BAZAAR

Ladies' Swiss Summer Vests, silk finish; the 19c kind, special 12½c

We Are Glad to Announce

The arrival of a five hundred dollar stock of "THE PICTORIAL REVIEW" Patterns and Fashion Books. Some will be found for sale in our store. All phone orders will receive prompt attention.

Our Specials for Saturday

Ladies' Long Brilliantine Coats, made extra good; for stout figures; regular $12; **SPECIAL AT** $8.98

Misses Norfolk Coats, the newest style, extra fine serge; sizes from 14 to 30; regular $7; **SPECIAL** $4.98

Swiss Embroidery Flouncing—Positively the greatest offer of the season.

100 styles to select from; 47 inches wide, with deep fancy work; regular $1.00 and $1.25 a yard; special for **SATURDAY ONLY AT** 69c

36-inch Hemstitched Flouncing, large assortment of designs; regular 89c; **SPECIAL AT** 49c

Others at 25c and 39c.

Positively half the actual value.

MILLINERY.

Special in shapes, the latest styles; were sold up to $2; **SPECIAL FOR SATURDAY** 90c

A few more Derby Hats; six different styles; regular $1.98; **SPECIAL** 98c

A few more ready-to-wear and street wear Dress Hats; desirable styles at. $1.98

ROSENBAUM BROS., 115-117 WEST FRONT ST.
OPPOSITE SOMERSET ST.

RAHWAY TO OPEN WAR TO EXTERMINATE FLIES

Rahway, May 3.—The Board of Health Wednesday night decided to open a warfare to exterminate flies. Medical Inspector Dr. Frederick W. Sell, was instructed to draw up a section of the health code, which will compel butchers, grocers, fish dealers and confectioners and others to keep their goods protected from flies.

Dr. Sell advocated the distribution of literature showing "Flies a Cause of Disease." In this, he explained, he was backed by Superintendent of Schools William J. Bickett, who agreed to have the circulars distributed among the pupils. The board instructed Dr. Sell to see that the work was done.

President Joseph G. Smith said that numerous complaints had been made regarding the section in the health code, "that in plumbing a house four-inch pipes must be used to the street line." A number of persons wanted to put down six-inch pipes, which the medical inspector would not allow.

A committee consisting of Commissioners Edward J. Ghegan, Dr. Walter E. Cladek and Dr. John T. Brickell, with President Smith and Dr. Sell, was appointed to confer with the drainage committee, in the hope of making a compact on the matter.

The health officer reported one case of scarlet fever, three cases of diphtheria, one case of chickenpox, thirty-three cases of measles and three cases of typhoid fever.

GRANTS, AFTER FIGHTS, END STRIKE OF GIRLS

Perth Amboy, May 3.—Although the strike of the shirtwaist operators employed by the H. Kottler Company was officially declared off Wednesday night, after a period of disorder, a number of the girls refused to go to work yesterday morning.

Terms were reached at a meeting between the factory owners and the union leaders. The girls are returning under an agreement to work two weeks for an advance of fifty cents a week, and then there is to be a new adjustment, based on the degree of proficiency shown. The hours of work per week are reduced from fifty-six to fifty-three.

The meeting followed several hours of strife, during which girls were beaten and the factory building stormed by girls, who hurled mud and stones at the windows. Six policemen were required to restore order. Several strike-breakers were so intimidated that they failed to appear Wednesday.

A revolver was taken from one woman, who rushed to the rescue of her daughter. Samuel Young, a foreman, failed to appear in court Wednesday night against three girls, whose arrest he caused, and Recorder Kehoe dismissed the cases.

As the girls left the city hall they waited for the witnesses, and greeted them with jeers. Chief Burke and several policemen dispersed the crowd with difficulty.

It is believed that the girls who have not yet returned to work will do so during the day.

—Mr. Taft's victories in New Hampshire and Rhode Island would be more impressive had not the Gallinger influence been with him in the one case and the Aldrich influence in the other.—New York World.

THE PARIS

J. J. VARLEY

LADIES' FURNISHINGS, MILLINERY, INFANTS' AND CHILDREN'S WEAR

Saturday Bargain Specials

That Will Be Absolutely Impossible to Duplicate Anywhere, at the Prices we Quote.

SALE OF LADIES' TRIMMED HATS AND PLUMES.

Ladies' Trimmed Hats in white and colored straw, in the very latest shapes; only one model of a kind; these are values up to $7; **Saturday's price**.....$4.98

Willow Plumes—Beautiful black and white plumes; 19 and 21 inches long; that are worth $7.50 and $10.00; Saturday's price will be .....$4.98 and $6.98

LADIES' WHITE LAWN WAISTS.

50 dozen of the finest Waists you have ever laid your eyes on; trimmed with lace and embroidery; with high or low neck; positively worth $1.25 to $1.50; Saturday's price 98c

ANOTHER LOT OF ALL WOOL SWEATERS.

Here's a bargain opportunity you don't often meet with, consisting of high grade all-wool mannish Sweaters, high and V neck; whites, greys, browns, etc., and all sizes; manufacturers' sample lines; not a garment worth less than $6.50; Saturday only at $3.98

WATCH MONDAY PAPERS FOR NEMO CORSET ANNOUNCEMENT

Gayle Hardware Co.

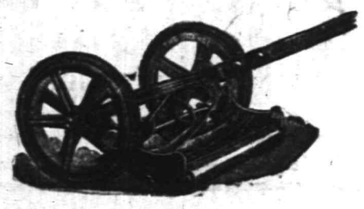

Announce that their line of LAWN MOWERS is now complete and is First-Class in every respect and invite your inspection of the following:

The MATCHLESS, Extra High-Grade.
The UNIVERSAL, Ball Bearing High Wheel at a Medium Price.
The PLAINFIELD, Old Reliable.
The YANKEE, a Good One at a Low Price.
LAWN SEED, GRASS CATCHERS, etc.

Tel. 398 Front St. and Park Ave.

GOLD MEDAL FLOUR

is a flour famous for its Quality. It insures good results in baking. Try it for cake, bread or biscuits. Reasonable Prices and Prompt Deliveries.

W. W. DUNN
"THE PARK GROCER"
Duer St. and Lincoln Place.

Hodge's Pharmacy
Y. M. C. A. BUILDING.
BELLE MEAD SWEETS.
Telephone 62.

J. C. POPE & CO.
INSURANCE AGENTS
110 E. Front St. Plainfield, N. J.

Hoagland's Express
Careful and Expert.
Furniture Moving
Office 116 W. Second St. Tel. 833-W
Home Tel. 648-L.

SCHEELEIN'S VARIETY MARKET

Armour Star Hams, lb
Swift Premium Hams, lb **16c**

140 North Ave. Tel. 1974

Newark's Diamond Centre

ECONOMICAL GIFTS OF SILVER

You'll be safe in choosing a Silver gift for the bride and you'll be safe in buying it here.

While qualities here never vary from our high standard, yet one may truly economize here on the gift of Silver for the bride.

That is because our prices are lower than is usually asked for equal wares.

ENGRAVING

Form correct—quality the highest—prices modest. Wedding Stationery addressed free of charge.

"At the Clock Corner."

HARTDEGEN

Broad St., at West Park, Newark.

KINDLING AND GRATE WOOD
Prompt deliveries. Orders received at
89 SOMERSET STREET.
JOHN MOBUS
P. O. Box 320 Telephone 19-F-4

Electric Stoves
Coffee Machines
and Chafing Dishes
Pickard Hand Painted China

JOSEPH W. GAVETT
WEST FRONT STREET

LAGGREN & GREENE
MANFACTURER'S OF AWNINGS
Carpet Cleaning and Laying
Window Shades and Canopies for Weddings
TELEPHONE 1948
102 North Ave., Plainfield, N. J.

Plainfield Daily Press

Published Daily except Sunday, by the PLAINFIELD PRESS COMPANY. 105 North Avenue.

Entered at the Plainfield, N. J., Post-office as Second Class Mail Matter.

Leslie R. Fort and Ralph L. Morrow, Editors and Managers.

TELEPHONE PLAINFIELD 1300. Private Branch Exchange connecting all departments.

Two cents a copy. Ten cents a week. $5.00 a year in advance. Delivered by carrier or by mail. No extra charge for papers mailed to points in the U. S and Canada.

Any subscriber failing to receive a single issue will confer a favor by notifying the business office.

Advertising rates mailed on application. Copy for Change of Advertisements to ensure change for same day must be at the office by 9:00 a. m.

May 3 In American History.

1742—Manasseh Cutler, noted New England clergyman, botanist, pioneer, etc., born; died 1823.

1863—Battle of Chancellorsville decided; Federals under General Joseph Hooker defeated; "Stonewall" Jackson mortally wounded by the fire of his own men while he was reconnoitering the lines in the night.

ASTRONOMICAL EVENTS.

(From noon today to noon tomorrow.) Sun sets 6:58, rises 4:54. Evening stars: Mars, Saturn. Morning stars: Venus, Jupiter, Mercury.

Plainfield, N. J., May 3, 1912.

TWO NEW COINS.

So well received have been the reasons advanced for the coinage of a three-cent piece that it is expected Congress at its present session will pass a bill for that purpose. It is also probable that a measure providing for the coinage of half cents will also go through both the House and the Senate. Secretary of the Treasury MacVeagh is back of both bills, despite the fact that in the past his department has strongly opposed the introduction of new coins. The objection was based on the theory that new pieces would cause confusion. To avoid this situation, the Director of the Mint at Washington suggests that the proposed three-cent piece be made with a scalloped edge similar to the one anna piece in use in India and that the half cent be perforated like the Chinese coins, or vice versa.

"Almost every civilized country in the world has one or more coins intermediate in values between one-cent pieces and five-cent pieces," the committee's report states, "and also one or more coins of a value approximately equivalent to one-half cent or less. Canada, Peru and Paraguay are the only governments which have no coin intermediate in value between one cent and five cents; and Calada, Argentine, Venezuela, Colombia, Uruguay and Paraguay are the only countries which have no coins of a value approximately equal to or less than one-half cent."

One who has given the matter much study presents this argument:

"A three-cent piece will provide a smaller medium with which to purchase hundreds of articles which are now arbitrarily sold for a nickel for want of a smaller coin, thus establishing a juster and more rational relation between value and price. It will enable the masses to purchase commodities in smaller quantities, as in European countries, thus encouraging economical buying."

HOMER DAVENPORT.

Death has claimed Homer C. Davenport, whose career from circus follower to the pinnacle of fame as a cartoonist, is pretty well known to the general public. He was a natural-born genius as a funny picture maker and when he applied at a San Francisco newspaper office for a job in drawing representations of current events he had never seen the inside of a nart school. The most pronounced feature of his work was its originality and although after he popularized his type of cartooning he had many imitators he stood alone in his class and it cannot be questioned that he was the greatest man in his field of effort of his time.

His cartoons of the Martyred-President William McKinley and his origination of the caricature of the late Mark Hanna in his $ mark suit of clothes made him famous and at the same time brought down on his head and the new York newspaper in which they were published a storm of protest. An attempt was even made to pass an anti-cartoon bill in the New York Legislature in order to suppress his work. His giant figure of the trusts and his picture representing Uncle Sam placing his hand on the shoulder of Theodore Roosevelt with the words "He's good enough for me" were among those that added lustre to his name. They say that no man's place is impossible to fill. That may be true, but it will be a long day before there is another Homer Davenport.

San Francisco is not going to accept a gift of $750,000 from Andrew Carnegie for a public library building if former Mayor Taylor, of the Municipal Library Board, can prevent it. When the offer was being considered a few days ago, Mr. Taylor said "Mr. Carnegie went to bed one night with $130,000,000. He went down to breakfast the next morning and found the sum increased to $250,000,000. Do you want any of that money? I don't. Nothing could be more humiliating than the spectacle of the city holding out the hat to Carnegie. The city can build its own libraries."

Do you imagine that had the offer of Mr. Carnegie to build a library here been referred to the people to decide that the gift would have been accepted?

"Troubles never come singly" to any man. Some people seem to think that William Howard Taft has not enough to worry over with a fight on his hands with the Colonel and so they're stirring up more annoyances for him. The cause of his new tribulations is found in the fact that the President has given out a private letter he wrote to Roosevelt stating that reciprocity with Canada would make that country "only an adjunct of the United States," and that the agreement would be the means of transferring "all their important business to Chicago and New York, with their bank credits and everything else—" But then, Mr. Taft has pretty broad shoulders.

The lawyers' market is overstocked. That's the finding of the dean of the Northwestern Law School, who advises a business career instead of the law for those who measure success by the amount of money to be made. Four-fifths of the Chicago legal lights he declares make only from $1,000 to $3,000 a year. Only one-twentieth he adds get a pile of $6,000 or more a year. Conditions prevailing in the Windy City exist as well in this section of the country. A local lawyer recently boasted that he had added $1,900 to his bank role in a single year.

Of course you will want to express your Presidential preference at the New Jersey primaries on Tuesday, May 28. If your name is not already on the registry list, you will not be permitted to cast a ballot unless between now and May 28 you make an affidavit at the city clerk's office which is open every day for that purpose between 9 and 5 o'clock. Only those who voted at the last general election and those who register as stated will be allowed to participate in these primaries. Get busy. Do it now.

Chairman Clay, of the Councilmanic Public Affairs committee, did a wise thing in holding an open meeting for the discussion of the municipal scheme for the collection and disposal of garbage. A few public spirited men were present to give their views but the meeting was a sad reflection on the hundreds who are clamoring so loudly for this sorely needed improvement. It was clearly the duty of these people to attend the session, but they did not seem to appreciate the fact.

Philadelphia's Department of Public Safety has prepared an order of reprisal on New Jersey autos having dealers' licenses. The trouble is due to alleged interference with Pennsylvania cars in this State, but it is understood that the strained relations will be remedied in a short time and there will be complete reciprocity between the sister States.

Don't neglect to read the contributed editorial tomorrow. It will be time well spent. As we have frequently said, the purpose of the contributed editorials is to make people think. Tomorrow's will accomplish that purpose.

Outlook for the peach crop in South Jersey is said to be excellent. But don't get too enthusiastic; you'll pay just as much by the time they reach you.

We had almost forgotten Simeon E. Baldwin when the Connecticut Democrats made him their "favorite son" for a Presidential nomination.

Robert T. Lincoln is boomed for the G. O. P. Presidential nomination. Who's Robert T.—Oh, yes, he's the son of his father.

The vegetarians haven't got the laugh on the beef eaters after all judging by the retail prices of produce.

PRINCETON TABLET TO CHRISTOPHER HOLDER

Princeton, May 3.—A tablet in memory of Christopher Holder, after whom Holder Hall was named, has been placed in the northern arch of that building. No ceremonies attended the fitting of the stone into its place. The following was inscribed on it: "Holder Hall, named in honor of Christopher Holder, a member of the Society of Friends in America in the seventeenth century—devout, loving, loyal to duty, patient in suffering. For this hall and tower Princeton University is indebted to his descendant, Margaret Aliver Sage, 1909."

Excavating for the foundation of the cloisters of Holder Hall is now nearly completed, and work on the masonry itself its soon to begin. The completion of these cloisters will form the fourth side of what is to be known as Holder Quadrangle. As soon as the funds are available the new university commons will be started. This will mean the tearing down of the present university commons, which are situated in a not too slightly building once used as a hotel. Work has also been progressing in the excavating for Cuyler Hall which will be a new dormitory situated between Patton and Brown halls.

WEEK-END NOTES FROM 7TH DAY BAPTIST CHURCH

The covenant meeting of the church is held this evening with the weekly prayer meeting.

The service of the Lord's supper will be celebrated tomorrow at the close of the preaching service.

Robert Spicer will lead the Junior prayer meeting in the afternoon tomorrow. Topic of the meeting, "The Story of Two Houses."

Mrs. George E. Davis will be the leader of the Christian Endeavor prayer meeting at four o'clock tomorrow. "Unselfishness," is the topic.

The "Parish House" committee will meet at the church at two o'clock in the afternoon on Sunday, May 5.

Next week "Mothers' Day" will be observed by exercises in the Sabbath school and by a vesper service in the afternoon.

The pastor, Rev. Edwin Shaw, will preach a communion sermon tomorrow morning, using the Scripture text, "And I Have Appointed Unto You a Kingdom."

HOMER DAVENPORT DIES; NEWSPAPER CARTOONIST

New York, May 3.—Homer Davenport, the cartoonist, died of pneumonia. He had been ill since April 18.

On that day the Carpathia arrived with the survivors of the Titanic disaster and Mr. Davenport was exhausted with his work, which had entailed great strain on a nervous system highly excitable. He had drawn three cartoons during the evening dealing with the wreck and he collapsed.

During the last three days of his illness he was unconscious.

Davenport's original ideas for emblems and the like were a strong part of his work as a cartoonist. His was the notion of portraying Mark Hanna in a suit of clothes bearing the $ mark. The portrayal of "The Trusts" as a gang of rude and savage giants was another of his creations.

His wife, with whom he was not living, resides in New York.

Davenport was a native of Oregon.

Thomas Hale, president of the Hale-Halsell Company, of McAlliester, Oklahoma, was the guest of Mr. and Mrs. Kalmann Rothberg, of West Third street, yesterday. Harry Rothberg is a salesman with the Muskogee branch of this company.

Unity Lodge, No. 102, K. of P., following its regular meeting last night, enjoyed a euchre party. On Friday night, May 7, the lodge will give a public euchre party.

COMING EVENTS.

TONIGHT—Rev. G. R. Maguire lectures on "Darkest Africa" at Park Avenue Baptist church.
Music and tableaux by choir at Grace M. E. church.
Borough Council meets.
"Hard Times" social at First M. E. church.

TOMORROW NIGHT—P. H. S. pupils produce Samuel B. Howe's dramatization of "Oliver Twist" at Plainfield theatre.
Formal opening of the Plainfield Country Club. (Afternoon.)
Y. M. C. A. road races at Parker Field. (Afternoon.)
Y. W. C. A. education exhibit at Shirley & Johnson's.
Dunellen vs. Cranford at Dunellen; Plainfield vs. Chatham at Crescent Oval; P. H. S. vs. N. P. H. C. at City Playground. (All in afternoon.)

—Advertise in the Plainfield Daily Press, it pays.

NONE C. O. D. **SATURDAY SPECIALS** NONE CHARGED

MEN'S NECKWEAR 29c.
A special lot of nobby four-in-hand ties; made of splendid quality silk, plain and fancy colors; the new open end style; well worth 50c each.

ENGLISH NAINSOOK $1.69
For a piece of 12 yards; extra fine quality; soft finish; 40 inches wide, worth regular 20c a yard.

HERE'S RUGS FOR $1.75.
Genuine Kurdistan Reversible Rugs in rich Oriental designs; size 36x60 inches; would be a bargain at $2.25.

PEROXIDE 14c.
A bottle; full pound size; a new low price for this splendid well known antiseptic; the regular price is 25c for this size.

SILK WAISTS $2.98.
A lot of pretty all silk messaline and chiffon in plain colors, fancy stripes and checks; values up to $5.

WASH FABRICS 29c
A yard; "Loomgold" messaline, extra fine quality, looks just like silk; in figures and dots, 27 inches wide; regular price 39c.

LADIES' NECKWEAR 15c.
A lot of pretty lawn Jabots trimmed with best crochet lace and embroidery; worth up to 29c each.

KILLARNEY LINEN 14c
A yard; a fine quality linen, finished suiting, 38 inches wide; looks like linen—wears like linen; regular price 18c a yard.

HAMMOCKS $1.19.
A close out lot of genuine "Palmer" Hammocks; full size, fancy weave, with pillow, spreader and valance; a regular $1.50 hammock.

ANOTHER "MIRROR" SATURDAY SPECIAL

THE MIRROR CANDIES NEW YORK SUCCESS EFFORT PERFECTS

29c a Pound
for delicious assorted chocolates and bons bons in full pound sanitary air tight boxes. Don't buy loose candies that have been handled by everybody. The "Mirror" way brings them to you pure, wholesome and fresh.

LAWN MOWERS $2.98.
Made by the Phila. Lawn Mower Company; 9-inch wheels, four self-sharpening blades; we have them in 12, 14, 16 and 18-inch sizes; values to $4.50.

SHIRT WAISTS 69c.
An odd lot, pretty white lawn Waists; neatly trimmed; also "Geisha" fancy percale tailor made Waists; values up to $1.25.

MEN'S NIGHT SHIRTS 45c.
Made of good quality muslin; full generous size and well made, with and without collars; the kind you always buy at 59c.

LADIES' STOCKINGS 39c.
3 for $1.00; fast black, fine gauze lisle thread double feet, high spliced heels and garter top; regular 50c quality.

CARPET AT 75c A YARD.
A lot of short lengths of beautiful Carpets, ranging from $1.25 to $1.50 a yard; please bring measurement with you.

SILK GLOVES 69c.
In black and white; full 16-button length; the double tip kind, that always sell for $1.00 a pair.

RIBBONS 17c A YARD.
All silk Ribbons, 4, 5 and 6-inches wide, in plain messaline and taffeta, Dresden, checks, plaids, stripes and floral effects; worth 25c.

PILLOW SLIPS 59c.
Made of natural color crash, fancy embroidered, some with ruffle, others with cord; all ready for use; regular 75c.

READY-TO-WEAR HATS $3.98
Hand made straws, draped toque and bonnet effects. The trimmings are plain and fancy changeable silks; many in the lot worth up to $6.00.

OSTERMOOR MATTRESSES — Woodhull & Martin Co. — BUTTERICK PATTERNS

TAFT AT MEMORIAL TO MAJOR ARCHIBALD BUTT

Augusta, Pa., May 3.—President Taft reached Augusta at 8 o'clock yesterday morning. He came here to participate in memorial exercises for Major Butt, his personal aide, who was drowned in the Titanic wreck.

—Neuman Bros. will offer for tomorrow's trade 500 bunches of fancy Jersey green asparagus at special prices by the bunch.

AMUSEMENTS.

PROCTOR'S
POPULAR PRICES
BEST REFINED VAUDEVILLE AND MOVING PICTURES.
Prices—Mat., 10c; Eve., 10c, 15c and 25c.

BASEBALL RESULTS
Displayed on Screen at every performance. All league games represented.
TODAY'S PROGRAM
Comedy Sketch, "My Wife Wont Let Me," with Wilson Franklin & Co.; Ponies, Dogs and Monkeys, Morsini's Society Circus; Monologist, Al Wilson; Novelty Musicians, Visochi Bros.; Singers and Dancers, Vicorine & Zolar, and Moving Pictures.

STOP! LOOK!
AT THE
EXHIBIT
OF THE
Educational Classes
OF THE
YOUNG WOMAN'S CHRISTIAN ASSOCIATION
In Shirley & Johnston's Window.
Saturday morning, afternoon and evening.

THE STATE TRUST COMPANY.
Real Estate Department.
This Company has a list of very desirable properties both in town and in the adjoining country for sale and rent.
We offer our services to anyone desiring to rent or purchase.

REAL ESTATE
FARM FOR SALE—Containing 56 acres, 9 room house with bath all in splendid condition; large barns. Plenty of fruit also large pear orchard. This property is located on macadamized road about 3 miles from New Brunswick. Price $11,000. For further information apply to
EDMUND RUSHMORE
Singer Building, New York — 212 Park Avenue, Plainfield

Millinery Exclusively — Bonn's, 130 West Front St. — Millinery Exclusively

Millinery Costs Less Now
That's because we buy cheaper and give you the benefit of our purchases.
Twenty-five Hand Made Ready-to-Wear Hats $2 each
Formerly $3 to $5 each; made and trimmed of straw braids, changeable silks, some with maline; all the new colorings and stylish shapes.
Fifty Trimmed Hats at $4, $5 and $6 each.
Very much under priced.
Smart Simply trimmed Hats.....$3, $3.75 and $5
Banded Sailor Hats, correct shapes.....98c to $3.95
Children's Trimmed Hats.....98c, $1.45 to $5.50
Fancy Ostrich Feathers.....50c, 95c to $2.75

ORGANIZED 1864
THE FIRST NATIONAL BANK OF PLAINFIELD.
A COMMERCIAL BANK WITH SAVINGS and SAFE DEPOSIT DEPARTMENTS.
FOUR PER CENT. INTEREST PAID ON SAVINGS ACCOUNTS.

Headquarters for **Gibson's** RYE.
E. C. Wescott, 115 East Front Street.

RITZ Inc.
BABCOCK BUILDING
CANDIES, ICE CREAM, DAINTY LUNCH

CITY NATIONAL BANK PLAINFIELD, N.J.
ORGANIZED 1875
It Is Good Business Judgment
To have an account with the City National Bank.
It safeguards your finances, adds prestige to your commercial standing and supplies a banking service noted for its efficiency.
Accounts subject to check are invited.
4% Interest paid on Savings Accounts.
3% Interest on Daily Balances of $500 or more, subject to check
Capital $150,000.00 — Surplus and Profits $285,000.00 (all earned)

THE HOUSE OF DEPENDABLE MERCHANDISE.

MERCHANT TAILORING WEINBERGER'S CLOTHING HATS FURNISHINGS 202-4 WEST FRONT ST. PLAINFIELD, N.J.

MONEY'S WORTH OR MONEY BACK.

LEON M. LIVINGSTON, Prop.

You Should Surely See These Handsome New Suits---

While the Assortments Are at Their Best

They will meet your requirements as to **STYLE** and **BEAUTY**, and the really unusual **VALUES** we offer will appeal to any economical ideas you may have.

While **STYLE** and attractiveness are always exhibited in our garments in a marked degree, the still greater feature of **VALUE** is always much in evidence, and this store's power to give greater **VALUES** was never better shown than now.

Men's Mixed Grey Suits at - $8.50
Men's Fancy Brown Suits at - $8.50
Men's Blue Serge Suits at - $9.90
Men's Blue-Grey Suits at - $10.90
Men's Pure Worsted Suits at $11.90

In fact you can find here **JUST THE SUIT YOU WANT**, and the price will be within your reach.

We depend upon the sheer force of better values to gain your trade, and hold it.

Our goods once bought will bring you back again.

Weinberger's

TRAVELING REPAIR MAN STEALS WATCH JEWELS

Perth Amboy, May 3.—A man claiming to be an itinerant watchmaker Wednesday visited William Pfirrman's saloon, on Smith street, pretended to repair two watches for Pfirrman, and left with the jewels and other valuable parts of their works.

Pfirrman notified the police, but the man got away. Pfirrman said he was busy when a well-dressed stranger entered, bought a drink and asked for work cleaning or repairing watches. Two were given him, and for an hour he worked over them, and then was paid for his work.

The Square Pot Furnace gives best service

Ever noticed the ordinary furnace? After 2 or 3 years it becomes rusted—it commences to decay and fall apart—the grate bars are warped and burnt and its actions are erratic.

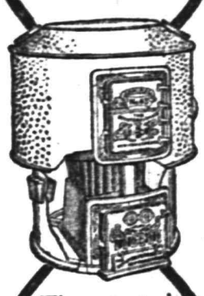

The patented Square Fire Pot Furnace is a *reliable* furnace. Heat just where and when you want it and just the desired amount.

It cannot clog with ashes. It is economical. It is clean and always looks so. In short, the Square Pot is ideal. Ask your dealer—he'll show you why.

BOYNTON FURNACE CO.
37th St., near Broadway, New York

SUNDAY SCHOOL TEACHERS GIVE DINNER TO SUPT.

The Sunday-school teachers of the Temple Baptist church, in recognition of his re-election as superintendent, gave a dinner to J. W. Randolph at the church last night. Rev. Evarts C. Conover, the pastor, was toastmaster and after the dinner, there were several short addresses.

Mr. Conover on behalf of the teachers, renewed the pledges of support of all to the superintendent for another year, at the same time recalling the fact that the past year had been the best in the history of the school. Other addresses were made as follows: Frank Stewart, associate superintendent; U. B. Crane, representing the adult Bible class; Mrs. Edward Baker, Jr., representing the intermediate and junior departments; Mrs. Evarts C. Conover, representing the primary department, and Clarence LaRue, representing the adult junior department. Mr. Randolph made a happy response. A social hour followed.

—If you do not get your Press regularly 'phone or write to the office.

—Great business getters—Press advs.

Poultry Supplies

We have just added to our stock a line of "APEX" CHICKEN SUPPLIES such as galvanized FOUNTS and FEEDERS for chicks and fowls.

The "PEERLESS" cleanable Brooder Founts.

The STONE WATED FOUNTS for fowls and small chicks.

The PHILADELPHIA AUTOMATIC FEEDER AND EXERCISER—every chicken must do its own scratching.—no loafers in the flock—food is not wasted—rats and mice can not work it or get into it—working parts made of brass and will not RUST.

A. M. GRIFFEN CO.

119-123 EAST FRONT ST., PLAINFIELD, N. J.

Two 'Phones 6 214

USE PRESS WANT ADS

Scheuer's Bargains

FOR THURSDAY, FRIDAY and SATURDAY

Scheuer's Best XXXX Minnesota Patent Flour, 24½ lb Bag 85c; per Barrel - - $6.50

Borden's Eagle Brand Condensed Milk 2 cans **25c**	Queen Olives Full Quart Mason Jars 35c kind **29c**	Heinz Apple Butter 3-lb stone crock **31c**	Steero Boullion Cubes 35c kind, per box **25c**	Swift's Pride Soap Powder 18c kind, a package **14c**	Imported French Peas a few left, a can **14c**
Blue Tip Matches 10 5c boxes for **37c**	H. O. Presto Prepared Flour 10c kind, a package **8c**	Shaker Salt 10c kind a box **8c**	Welsh Rabbitt Cheese 10c size, a package **7c**	Duryeas' Satin Gloss Starch 10c kind, a package **7c**	Scheuer's Lye or Potash 10c kind, a can **7c**
Cocoa Shells in bulk; very healthy per pound **5c**	Parker House Jams, Assorted kinds per bottle **10c**	Fresh Ground Horse Radish per bottle **8c**	Pure Italian Olive Oil, Trial Size 10c kind, bottle **8c**	California Asparagus Alto Brand 25c kind, a can **19c**	Large Prunes Very Meaty 13c lb; 2 lbs for **25c**
Best White Farina 6c lb; 4 lbs **22c**	Best White or Yellow Meal 6 lbs for **20c**	Fresh Baked Pretzels 12c kind, 3 lbs for **25c**	Old Dutch Cleanser Chases Dirt 3 10c cans **25c**	White and Fat Salt Mackerel each **5c**	Swift's Pride Laundry Soap 10 5c cakes for **34c**
10 Stamps with 2 cakes of Toilet Soap a cake **5c**	20 Stamps with Large Bottle Harris Ammonia **25c**	20 Stamps with Large Bottle Harris Witch Hazel **25c**	20 Stamps with 1-Quart Bottle Welsh Grape Juice **45c**	10 Stamps with 1 pint bottle Welsh's Grape Juice **25c**	10 Stamps with 10c worth of Flower or Vegetable Seeds **10c**

STRICTLY FRESH EGGS—per dozen 25c

SWEET SUGAR CORN—SOLID PACKED; a can, 8c; per dozen 95c

DEMONSTRATION THIS WEEK OF WESSON'S SALAD OIL; STEP IN AND GET A SAMPLE

10 S. & H. STAMPS WITH
1 Box Ball Blue 10c
1 box Royal Talcum Powder 10c
1 box Royal Tooth Powder 10c
1 Package Macaroni 10c
1 Bottle Lemon or Vanilla 15c
1 Can Black Jack Stove Polish 10c
1 Can Liquid Enameline 10c
1 Package Parlor Matches 12c
Large Bottle Ammonia 10c
7-lb Bag Salt 10c
1 Bottle Shoe Polish 10c

EXTRA STAMPS WITH THESE
100 Stamps with 1-lb Tea 60c
100 stamps with 1-lb Scheuer's Baking Powder 45c
70 stamps with 1-lb Tea 50c
30 stamps with 1-lb Tea 35c
20 stamps with 1-lb Java and Mocha 35c
20 stamps with 3-lb box Starch 20c
20 stamps with 3 large pkgs. Toilet Paper 25c

IMPORTED AND DOMESTIC CHEESE
Best Imported Swiss Cheese, a lb 38c
Roquefort Cheese, lb 50c
Best Imported Swiss Cheese, a lb 38c
Camembert Cheese, box 30c
Muenster Cheese, a lb 24c
Best Limburger Cheese, lb 20c
Philadelphia Cream Cheese, each 10c
Neufchatel Cream Cheese, each 4c
Pimento Cream Cheese, jar 15c
Pim-Olivo Cream Cheese, jar 15c
Welsh Rabbit Cheese 15c

CRACKERS AND BISCUITS
Ivin's Spiced Wafers, lb 12c
Fig Bars, a lb 10c
Japanese Rice Cakes, box ..... 10c & 25c
Svea Wafers, a box 20c
Egg Cracknells, lb 18c
Ginger Snaps, lb, 7c; 4 lbs 25c
Nic-Nacs, lb, 7c; 4 lbs 25c
Lemon Cookies, lb, 7c; 4 lbs 25c

DRIED FRUITS.
New California Prunes, 2 lbs 25c
New California Apricots, lb 22c
Seeded Raisins, 1-lb package 11c
Cleaned Currants, 1-lb package 11c
Sultana Raisins, 1-lb package 16c
Lemon or Orange Peel, lb 15c
Best Glace Citron, lb 18c
Dromedary Dates, package 10c
New Layer Figs, lb 15c

SEASONABLE GOODS
Maple Syrup, a bottle 15c-25c
Pure Strained Honey 15c-25c
New Orleans Molasses, gallon 60c
Pure Sugar Syrup, gallon 50c
Porto Rico Molasses, a gallon 35c
Mapleine, bottle 35c
B. & O. Molasses, can 10c-15c

77 AND 79 MARKET STREET NEWARK

E. A. MIRCH & CO.

WHAT WE SAY IS SO

77 AND 79 MARKET STREET NEWARK

3-PIECE PARLOR SUIT

Massively built—beautifully polished pieces in mahogany finish, with heavy claw feet, spring seats, with hair-filled silk plush loose cushions with silk cords and tassels; regular $50.00, special, **37.50**

Our Furniture

helps to make good acquaintances. It's good furniture to get acquainted with. We do not handle common or shoddy make furniture, ours is the kind that lasts and then

We Sell It a Little Lower in Price

We Have Always Done It—It's Our Way

BRASS BED

Heavy, continuous post, one-inch filling rods, guaranteed lacquer, regular $17.50, spec..... **9.98**

MISSION GOODS

We have an excellent line of Mission goods in Early English and fumed oak finish; different shades leather to suit all tastes; prices range from **5.00** up

White Enamel Crib

Like cut. Heavy continuous posts, brass ornaments, closely spaced filling rods; the sides are very high and made to slide; very substantially made; regular price $9.00, special... **5.50**

Imperial leather seat and back. Polished oak frames. Regular price $18.00 for six, special at..... **11.98**

Brass Costumer
Like Cut

Best brass lacquer, with heavy ornaments and hooks, substantially made and well worth $3.00; special price **1.49**

Hall Rack
Like Cut

We just want to tell you about our Hall Racks. When you see them you will agree that we give you bigger values than any other shop. Reg. value $16— **9.98**

Dining Table

Massive claw feet, quartered oak top and base, 44-in. top with molded rim, beautifully polished and altogether a handsome piece of furniture; regular price $23.50..... **14.75**

Apt. Style Refrigerator

Solid oak, all rounded corners, centre air circulation, patented automatic traps in food compartments, food and ice compartments lined with galvanized steel; 48 in. high, 21 in. wide; reg. $11.98— **8.98**

Dresser
Like Cut

Full swell front, French legs, beautifully polished, large bevel mirror; in tuna mahogany or quartered oak; reg. price $28.75, at— **20.98**

Your Purchases MAY BE CHARGED

Felt Mattress

Fancy Art Ticking, genuine elastic felt; all sizes; regular $12; big special at **7.98**

Chiffonier
Like Cut

Full swell front, French legs, beautifully polished; large bevel mirror. In tuna mahogany or quartered oak. Regular price $26.50, special at **19.75**

Pullman Sleepers

Heavy rubber tires, reclining backs, deep foot, well finished in shellac, upholstered in corduroy. A limited number; regular price $21.00, special at..... **14.50**

BUFFET

Quartered oak, hand carved, dragon heads and claw feet, swell front, with deep linen drawers and lined drawer for silver; base measures 22x48 and mirror 18x20; reg. $45. **31.50**

Rug Specials

27-inch Velvet, regular $2.25
1.15

8.3x10.6 Axminster, regular $21.00
14.75

9x12 Axminster, regular $23.50
16.98

Good grade Matting, 4 patterns, regular 30c., special..... **18c**

FOR SPECIALS
"At the Fountain"
Watch this space from day to day, we will have many new dishes to tell you about.
T. S. ARMSTRONG The Apothecary
Cor. PARK and NORTH AVES.

FLOUR
PILLSBURY'S XXXX
HECKER'S SUPERLATIVE
GOLD MEDAL
$7.00 Per Barrel
NEUMAN BROS.
GROCERS
Watchung Ave. and Fifth St. Telephone 760
Efficient and Rapid Delivery Service to All Parts of the City

HAND'S EXPRESS CO.
OLD RELIABLE
STORAGE
All Rooms Separate, Light and Dry
Furniture Packed and Shipped
Office 69 Somerset St. 'Phone 541

Seeds That Grow
Vegetable, Flower and Grass Seed—not the cheapest but the best.
It will no doubt be pleasure and profit to you to visit our greenhouses at end of Netherwood Trolley line and see our stock of over a million plants of all descriptions.
Hardy Plants, Roses, large variety, Bedding Plants and Vines, Vegetable Plants, Trees and Shrubs.
Decorations for all occasions; Floral Designs, Fresh Cut Flowers our specialty.
Chas. L. Stanley
STORE 159 EAST FRONT STREET. 4 26 1m Tel. 028

AUCTIONEERS.
Murray, the Auctioneer
is now located at the old Auction Room Stand, 326 West Front street, near Grove. Household goods and merchandise of all kinds bought and sold. We also pack China and crate furniture and have good dry storage rooms at moderate charges.
Over 20 years experience in business and conducting sales.
ROBERT MURRAY,
Auctioneer and Appraiser.
326 West Front St. 'Phone 666

The Leading
Auctioneers
W. A. SCHORB & CO.
Also Dealers in Second Hand Furniture—Bought and Sold.
120 Madison Av., Jackson Blg
Telephone 1707-W.

MONEY
can be procured here at legal interest and a very reasonable charge for our services as your broker.
We give customers a copy of agreement, which plainly shows amount received, number of payments to be made, and the discount if settled before maturity. Honorable dealing and courteous treatment.
Household Loan Co.
148 East Front Street,
PLAINFIELD.

Hoagland's Express
Careful and Expert.
Furniture Moving
Office 116 W. Second St. Tel. 883-W
Home Tel. 648-L.

—Tell the salesman you read the adv. in the Daily Press.

WOMAN'S EXCHANGE,
207 Park Avenue.
Specialties, Health Wheat Cakes, Broths made to order. Ladies' and Children's Straw Hats; Lingerie Waists.

Watchung Express Co.
Incorporated.
120 Madison Ave. Tel. 1064-M-2
All Orders Promptly Attended To.

MARRIED.

MUCHMORE—SPRAGUE—On Monday, April the 29th, at the Church of the Transfiguration, New York, the Rev. George C. Houghton officiating, Winifred, daughter of Mrs. Georgiana Augusta Sprague, of Plainfield, to Mr. Frank Page Muchmore, of Brooklyn. 5 3 2

DIED.

YERKES—On Thursday, May 2, 1912, Sarah Elizabeth Taylor, wife of the late Rev. D. J. Yerkes, D. D., in her 86th year.

Services at the First Baptist church on Sunday, May 4, at 3 p. m. Interment in Hillside cemetery.

TIME FOR SOLDIERING.

Adjutant-General Sadler has sent a communication to the various unit commanders of the guard which has caused much elation among the officers, and which, it is expected, will be followed by a law covering the subject. General Sadler said that he is in receipt of a letter from the department of militia affairs, setting forth that the Secretary of the Treasury and the postal authorities have issued orders that employes of these departments be given leave of absence to attend to military duties whenever possible. The communication sets forth that as the National Guard is now an important factor in the military strength of the country, and that a man belonging to it is showing his obligation to his native land, that all provision possible should be made to allow him to attend to these duties. The heads of the two departments rule that employes be given leave of absence with pay for as long as the law allows and as much additional time without pay as is needed for the performance of military duty.

—Neuman Bros. will have for tomorrow's trade a large and choice assortment of fresh vegetables.

K. D. CIRCLES RENEW PLEDGES

(Continued from page 1.)

from the various circles with the renewal of pledges. Each circle reported having contributed in other ways to the support of the Day Nursery, giving linen, clothing, provisions, etc. The reports follow:

Mrs. Joseph Brown, for the Benevolent Band, reported 37 active and 10 associates. The band renewed its pledge of $150. Mrs. Orton G. Dale reported 49 active, 15 associates and two honorary members in Charity Circle, and renewed its pledge of $200. Miss E. L. Merrill, for the Cheerful Workers, reported 31 active, and 4 associates members. Mrs. C. E. Faber, for the Daughters of the Cross, reported 40 active and 11 associate members and renewed its pledge of $200. Whatsoever Circle had no report but renewed its pledge of $25, and Mrs. C. Frank French, for Brightside Circle, renewed its pledge of $30.

Mrs. I. P. Runyon, reporting for the Golden Rule Circle, renewed the pledge of $25. It has an active membership of 21. The Cup Bearer's Circle renewed its pledge of $75. Mrs. Alexander Milne, reported 31 active, 16 associate and 4 honorary members in the Silver Cross Circle, and renewed its pledge of $100. Mrs. William Evans, for the Loyal Daughters, reported 31 active and 9 honorary members, and renewed its pledge of $200. Unity Circle renewed its pledge of $75. Emmanuel Circle renewed its pledge of $10; In His Name Circle with 18 members renewed its pledge of $50, and Mizpah Circle renewed its pledge of $5.

Mrs. A. M. Most, treasurer, presented an excellent report of financial activities during the year. The balance on hand at last report was $5,040.41. The receipts for the year were $6,234.71 and disbursements $4,760.92, leaving a balance of $1,473.79. Deducting the balance of $1,192 in the Edgerton fund, there is a balance in the general fund of $381.79. In addition to the above Mrs. Most also presented a special report in connection with the work at the new Day Nursery. This showed the following expenditures: A. L. C. Marsh, architect, $225; Albert Pangborn, mason, $1,566; Wyman & Haberle, carpenters, $4,080; A. M. Griffin, plumbing, $651.55; Woolston & Buckle., painting, $765; Edward Craig, electric work, $207; Charles Dutcher, heating, $697; J. W. Gavett, fixtures, $122. The old Day Nursery property on West Third street was sold for $3,250 and the new property cost $7,000. The total amount expended was $16,352.75. The property is absolutely free of debt.

It was reported that instead of the King's Daughters paying $40 a year toward the support of the Nursing Bureau, it will pay $20, and still have the services of nurses when required.

Mrs. Most further reported that 1,500 children had been cared for at the Day Nursery since the last report, the names of sixty additional children being placed on the roll. Fifteen children were under one year, twelve under three years. The average age of the children is from 1 to 7 years. Mrs. Most stated that according to the arrangements a metal plate will be placed on each crib at the Day Nursery with the name of the circle giving the crib.

It was voted to amend the constitution by allowing a representation of two trustees on the executive board from each circle having twenty or more members, and providing that eight instead of four members constitute a quorum at executive board meetings. The order of the committees will be as follows: Day nursery, camp and nurse. Between now and June 1 the various circles will elect their trustees to attend the meeting for the election of officers.

The King's Daughters gave a vote of thanks to Mrs. Most for her untiring efforts as treasurer and in the interest of the Day Nursery.

SILVER BAY CONFERENCE TO BE OPENED JULY 12

Among the innovations that will characterize the Missionary Education Movement Conference at Silver Bay on Lake George, July 12-21, this year, will be a special program for laymen opened by J. Campbell White, general secretary of the Laymen's Missionary Movement. William D. Murray, of this city, is president of the Silver Bay Association and is one of its most active members.

There will be another series of conferences or institutes for pastors led by Dr. Cornelius H. Patton, secretary of the American Board of Commissioners for Foreign Missions—recently returned from an extended journey through Turkey, Africa and India.

Other special conferences and institutes have been arranged for Sunday-school superintendents and teachers, missionary committeemen, and for practically every type of worker in the local church activities.

Ralph E. Diffendorfer, formerly of Scotch Plains, Sunday-school secretary of the Missionary Education Movement, will have charge of the daily conferences in graded missionary instruction for the Sunday-school.

Robert E. Speer will be among speakers at the platform meetings and other well known devotional and missionary speakers, including board secretaries and missionaries, will address the conference at the evening vesper and other services.

PRESS CLASSIFIED COLUMNS

Plainfield's Greatest Want and Exchange Market

COPY RECEIVED UNTIL 2 P. M. DAILY

One cent a Word for first insertion, one-half a cent a word for each subsequent insertion of the same advertisement for less than one month. Fifty cents a line, (six words) for one month. DOUBLE CHARGE FOR CAPITALS. NO ADVERTISEMENT RECEIVED FOR LESS THAN 10 CENTS.

The Plainfield Daily Press cannot give information regarding advertisements for which answers are to be sent care of the Press. Persons replying to office addresses must mail or leave written answers as stated in advertisement.

PLAINFIELD FLOWER SHOP
Special Sales on Cut Flowers Fridays and Saturdays
Now is the time to place your orders For Ornamental Trees, Shrubs, Plants and Fruits.
Bedding Plants of all Kinds.
Grass Seed—Fertilizers Landscape Gardening in all its branches.
Call or 'Phone us for estimate on what you may require.
We sell the Dunham Steel Water Weight Garden Rollers.
CENTRAL AVE. AND WEST FRONT STREET.
'Phone 1721.
Advise on What and How to Plant Free.

T. A. Moore
UNDERTAKER
612 E. Sixth St.
TEL. 741-R

Established 1872.
P. CASEY & SON,
UNDERTAKERS AND EMBALMERS
Office 116 Park Ave., Tel. 884-W. Res. 417 W. 3d St. Tel. 903-R. Office open day and night. N. Y. office 10 E. 22d St., Tel. 2094-Gramercy.

A. M. RUNYON & SON,
UNDERTAKERS.
402 Park Avenue. Telephone No. 40. Office open day and night. Office of Hillside Cemetery. New York office—50 Great Jones St. Tel. call 3345-Spring. New York Embalmers License—1220. New York Registered Licensed Undertaker No. 315.

L. L. MANNING & SON.
STEAM GRANITE WORKS.
Corner Central Ave. and West Front St. Opposite First Baptist Church.

FOR SALE OR TO LET.

FOR SALE OR TO RENT—No. 605 MADISON AVENUE, 9 ROOMS; ALL IMPROVEMENTS; HOT WATER HEAT. FRANK H. SMITH, 603 MADISON AVENUE. 3 4 tf

FOR SALE OR TO LET—15-room house, all improvements; barn, conservatory; excellent location; one-half block from trolley and 10 minutes to main depot; moderate rental. 122 Plainfield avenue. 4 20 tf

HELP WANTED—MALE.

BRIGHT boy wanted for office work. Walter Scott & Co. 5 1 3

GOOD agent wanted. Call or write E. Clausen, 198 Smith street, Perth Amboy, N. J. 5 2 3

WANTED—Second man for outside and inside work; must have references. Oakwood, 1010 Plainfield avenue.

WANTED—Plumbers and steamfitters' helpers. Apply 187 North avenue. 4 24 tf

REAL ESTATE AGENTS.

REAL ESTATE for sale, rent and exchange. Insurance in strong companies at lowest rates; money loaned on real estate. Thickstun & Emmons, 197 North avenue. tf

ROOMS AND BOARD.

FURNISHED rooms, all improvements; gentlemen preferred, or business women. 122 East Fifth street. 4 29 6

SUPERIOR table board. Mrs. Berrien, 602 Madison avenue. 4 30 1mo

TWO large desirable rooms, with board. Mrs. Williams, 137 Crescent avenue. 4 3 tf

SITUATIONS WANTED—MALE AND FEMALE.

COMPETENT married couple, Scotch, wishes situation; competent of taking full charge of small place. Address Box 1, Fanwood. 5 2 2

HELP WANTED—FEMALE.

WANTED—A cook (white) with good reference. Apply 1406 Watchung avenue. 4 25 tf

FINISHERS WANTED ON MUSLIN UNDERWEAR; A FEW INTELLIGENT LEARNERS TAKEN. APPLY NAT LEVY CO., RINK BLDG. 12 27 tf

WANTED—Reliable young colored girl as chambermaid and waitress. 59 Washington avenue. Call after 6 p. m. 4 29 tf

PRESSERS AND EXAMINERS WANTED; STEADY WORK; GOOD PAY. APPLY AT FACTORY, NAT LEVY & CO., 339 WATCHUNG AVENUE. 5 2 3

WANTED—A waitress; Swede preferred. Apply to 831 Central avenue. 4 30 tf

WANTED—A young girl for general housework; no washing. 35 Albert street. 5 2 tf

COOKS, waitresses, general houseworkers and nurses. Call Mrs. Keller's agency, 22 Somerset place; 'Phone 1724. 5 2 1

WANTED—A reliable colored woman to cook and iron. 318 West Seventh street. 5 3 tf

WANTED—Neat maid for general housework; must be good cook; references required. Call 207 East Seventh street.

THREE colored waitresses wanted. Call Mrs. Keller's agency, 22 Somerset place; 'Phone 1724. 5 2 2

WANTED—White girl as first-class waitress. Apply 950 Hillside avenue. 5 1 3

SITUATIONS WANTED—FEMALE.

EXPERIENCED cooks, white and colored, want places; no laundry; Plainfield reference. Call Mrs. Keller's agency, 22 Somerset place; 'Phone 1724. 5 2 2

POSITION WANTED — Young Swedish girl as chambermaid and waitress; good references; wages $25. After Sunday, call at 305 Manning avenue. 5 3

A REFINED Protestant American woman would like position as housekeeper for widower or single person. Address Housekeeper, Plainfield Press. 5 3

ANY kind of day work; laundry, cleaning or cooking; best references. 514 East Third street. 5 3 2

EXPERIENCED laundress wishes lace curtains and fine wash. 621 West Third street. 4 20 1mo

WANTED—MISCELLANEOUS.

WANTED—Steinway or Sohmer upright piano. Address Cash, Box 783, Plainfield. 4 16 1mo

LOST AND FOUND.

LOST—French bull dog, with harness on. Called Patsy. Reward; no questions asked. William L. Heath, 130 DeLacy avenue. 5 1 tf

LOST—Tuesday, Airedale Terrier (female); black and tan; with red collar, owner's name on plate. Reward. C. B. Lawrence, 1000 Hillside avenue, corner Prospect.

WILL person who found locket at party Monday night, kindly return 719 East Front street? Reward. 5 3

LOST—On East Second street, Park avenue or Front street, gold watch chain, without bar or snap. Reward, Daily Press. 5 2 2

EMPLOYMENT AGENCIES.

MURRAY'S Employment Registry office has removed from 226 East Front street to 326 West Front street, near Grove, at Murray's auction rooms; 'Phone 666. 4 16 1mo

EMPLOYMENT Agency, Mrs. Keller, 22 Somerset place, the oldest and most reliable (all nationalities). Phone 1724. 7 1 tf

MONEY TO LOAN.

MONEY TO LOAN on bond and mortgage. Mulford, opposite depot. 12 28 tf

$2,000 TO LOAN, bond and mortgage. Isaac Vail, 138 North avenue. 4 9 1mo

TITLES abstracted for purchasers of real estate and bond and mortgage loans. Chas. J. McNabb, 209 North avenue. 2 18 tf

MONEY TO LOAN on bond and mortgage. Charles L. Moffett, attorney, Woodhull & Martin building. tf

MONEY TO LOAN on bond and mortgage. J. T. Vail. 4 9 tf

MORTGAGES placed on good security. Francis J. Blatz, First National Bank Building. 8 21 tf

$25,000 TO LOAN at 5 per cent. in sums to suit, on good mortgages. Elston M. French, 171 North avenue. 9 19 tf

MISCELLANEOUS.

100 PER CENT. saved, protecting your furniture with slip covers; price $1.50 and up. Kay R. Melton, upholsterer, 57 Somerset street. 4 22 1mo

IF YOU NEED something to build you up, get a bottle of Tonic Hypophosphites at Nagle's Pharmacy. Good spring medicine. 2 29 tf

STORE your furniture with the Plainfield Storage Company; reasonable rates. Orders left for moving vans. Nagle's, Front and Grove Sts. 1 18 tf

MRS. BONY—Street dresses and evening gowns; makes a specialty of separate waists. 417 East Fifth street, Plainfield. 4 20 1mo

LABOR furnished, 308 Berckman street; housecleaning, whitewashing, lawn work, gardening, flowers and plants for sale; also potting soil. Albert Brinkley, telephone 624-W. 4 26 1mo

FOR cash only, set of dishes free (coupons). W. E. Lane, 122 North avenue. 5 3 2 f-m

MRS. M. PAUL—Ladies' doctor—718 West Front street, near Grant avenue. 4 22 1mo

H. H. BUTLER, D. V. S.—Pet animals a specialty. OFFICE AT WM. T. CAMPBELL'S, 108 Somerset street, 'Phone 230. Hospital for dogs. (Cut out for reference.) 1 8 tf

FEATHER beds bought. Send postal, J. Ray, Elizabeth, N. J. 5 3 6

H. M. CLARK, carpenter and builder, 60 Grandview avenue. Jobbing a specialty. 4 8 1mo

E. BEYS, carpenter and contractor, 1092 Arlington avenue. Jobbing a specialty. 5 1 1mo

GENTLEMEN'S places property taken care of; grading, lawns, gardens and shrubbery attended to in first-class order. Ralph Diliboro, 981 Union street; Tel. 862-J. 5 2 1mo

RIDING lessons; fine saddle horses to hire; horses boarded; exchanged. Riding School, 775 Kensington avenue. 'Phone 194. 1 8 tf

ASHES and rubbish removed; well rotted manure for sale; plowing and grading. George Miller, 518 West Fourth street. 5 2 3

KAY R. MELTON, upholsterer; estimates cheerfully furnished. 57 Somerset street. 4 22 21mo

FOR SALE.

FOR SALE — Cedar for arbors, fences, and rustic work; also bean poles. John Mobus, Box 320, 'Phone 670-R. 3 7 2mo

FOR SALE—Fresh cow and cow and calf. Charles H. Smith, Brunswick avenue, near New Market. 5 3 3

OLD papers for sale; put up in packages of 100 copies for 10c. Apply at this office. tf

FOR SALE—Top soil, gravel and filling-in stuff for sale. Apply D. F. Dugan, 511 East Seventh street; 'Phone 475-W. 4 1 tf

FOR SALE—Profit-sharing bond at rate of fifty per cent. earnings of money invested and a guarantee of interest at 5%. I have paid 20 months or $200, and will sell for $190 cash. Apply C. C., care Press. 3 27 tf

AUTOMOBILES FOR SALE.

FOR SALE—E. M. F. car, in first-class order. Address Room 25, 149 North avenue. 5 2 3

FOR SALE—Five passenger Chalmers 30; in first class condition; a real bargain. F. T. Woodhull. 4 20 tf

SITUATIONS WANTED—MALE.

POLISH man, with little boy, wants position on chicken farm. Address Polish, care Press. 5 3 2

MAN wants position, by trade mason; can work in cement work of all kinds; also knows carpenter work; most anything in this line; can speak German and American. Louis Busser. Call at 420 East Third street, upstairs. 5 3 2

REAL ESTATE WANTED.

WANTED—To buy, double house, in good neighborhood. Address L. A., care Daily Press. 5 4 2

ROOMS AND BOARD WANTED.

WANTED—Board for two persons, permanent if suited; two large, well furnished rooms, with bathroom, all connecting; table and service must be first rate and house susceptible of being well heated. Address, with location and terms, J. H., care of Plainfield Daily Press. 5 3 3

FOR RENT.

FOR RENT—House, nine rooms; newly decorated; three minutes from trolley, five minutes from railroad station; rent whole or part. Apply Neuman Bros. 4 22 tf

TO LET—Four new apartments with all the latest improvements; 916-920 West Fourth street, corner of Stebbins place. Inquire S. Mann, 919 West Third street. Phone 1996. 3 6 tf

TO LET—321 Park avenue, for business or dwelling. J. Manley. 3 26 tf

TO LET—9-room house, 929 West Fourth street; all improvements. Inquire Fred Endress, 941 West Sixth street. 4 30 12

TO LET—Nice furnished front room; all conveniences; private family; ladies preferred. 327 East Fifth street. 4 29 6

FOR RENT—7-room house, all improvements. 615 Spooner avenue, near West Seventh street. 5 3 6

TO LET—Two five-room flats, 46 Harmony street. Apply 18 Crane place. 4 29 tf

LOT for rent; three acres. Apply 1029 Arlington avenue, or Joseph Blatz, Somerset street. 5 1 3

SIX-ROOM flat to let; 140 East Second street; $16; all improvements. William Hand, 215 Jackson avenue. 4 26 tf

FOR SALE—$10 buys bicycle, coaster-brake, in good condition. Wolcott Calkins, 929 Madison avenue. 5 3 3

TO LET—Five pleasant rooms, city water, heat and gas. 1113 East Second street. 5 1 3

TO LET—Rooms on first floor, suitable for business. 175 East Front street. 5 3 3

FOR RENT—Two stores, adjoining each other, corner Plainfield avenue and West Fourth street; an opportunity for butcher or grocer. Inquire A. Kunzman, 122 Plainfield avenue. 4 20 tf

HOUSE, on Lyman place, 6 rooms, part improvements; lot 50x150; cheap to quick buyer. Owner, Daily Press. 4 27 6

TO LET—Furnished rooms for light housekeeping. 15 Grove street. 5 1 1mo

FOR RENT—Storage rooms, 321 Park avenue. John Manley, real estate and insurance. 4 26 tf

PASTURE to let; cattle, $1.00 to $1.50; colts, $2.00 to $3.00 per month for the season, at Blackwell's Mills, N. J., 93 acres of meadow; will receive stock May 1. A. V. D. Williamson, R. F. D., No. 2, Three Bridges, N. J. 4 26 12

FOR RENT—Four rooms, city water, large attic. John Manley, 321 Park avenue. 2 23 tf

FOR RENT—To small respectable colored family, house of 6 rooms on Westervelt avenue, near Mountain. Apply J. V. E. Vanderhoef, at Woodhull & Martin Co. 5 8 tf

TO RENT—From June 1, completely and attractively furnished house in best location, beautiful garden, well shaded grounds, stable, convenient to station, best train service out of New York. Answers, E. P., care Press. 4 4 tf

TO LET—4 and 5-room apartments; with all improvements, except heat; rent $17 and $18. M. F. Gano, 142 North avenue. 2 8 tf

FOR RENT—From April 1, house 8 rooms and bath; all improvements, with barn; No. 45 Prospect place near Washington avenue. J. V. E. Vanderhoef, care Woodhull & Martin Co. 2 17 tf

REAL ESTATE FOR SALE.

FOR SALE—9-room house, all improvements; must be sold this month; price $3,500, $500 cash. 506 East Second street. 5 2 tf

BEST 9-room house in Plainfield for the money; all improvements; lot 50x300; stocked with all kinds of fruit; 1378 Park avenue. William Bourgeois, owner and builder; telephone 417-W. This price is for 30 days only; must be seen to be appreciated; buy now and save $1,000. 5 2 3

FOR SALE—A few choice lots on Union street; the cheapest lots in Plainfield for the money. J. T. Vail. 7 19 tf

PIANOS AND ORGANS.

STEINWAY piano for sale; elegant mahogany upright; nearly new; 7 1-3 octaves; great bargain; $150. Bradbury concert grand, sacrifice $75. Call New Jersey Piano Co., 311 West Front street. 4 24 1mo

SPORTS OF ALL SORTS

JUST TAPS BY "BUNTS"

Manager Wolverton, of the Yanks, is gradually getting his line-up so that it looks as it did when they played ball. Cree and Wolter have returned to the game.

It's about time the Yanks were playing in a little luck, for Chase, Cree, Wolter and Dolan have all been out of the game.

New York now has four ball teams, now that the U. S. League has opened.

St. Louis does not seem to be going so strong this year as last. At this time a year ago they looked to be dangerous contenders for the flag.

Dooin and King are the only playing managers left in the National League.

A number of players in the teams of the United States League have chased the paths at the oval.

Work on the fine new home of the Brooklyn Superbas is progressing finely. It is hoped to have it ready by September 1.

The City High School seems to have a team the equal of any in this section of the State. They have the winning habit and that helps a great deal.

A good thing for any team to remember is to "talk it up" whether you are winning or losing. A game is never won until the last man is out.

Ty Cobb is up to his old tricks again. He made a clean steal of home in the game against the White Sox, Wednesday.

Meeting of the Plainfield Motorcycle Club tonight in the club rooms.

Also a shoot at the Watchung Gun Club.

You can find a bunch of boys on every back lot these days.

A year ago now the Phillies were feared by every National League team. This year the Giants are using them as a stepping stone.

The Yanks showed a great deal of improvement against the Athletics Wednesday. So did Russell Ford.

Matty used to have everything on the ball when he met the Reds. He will have the chance to show the fans when the Reds' new park is opened on May 18.

The Quaker City police have lifted the ban on Jersey autoists.

Tristate League Results.

At Lancaster—Allentown, 1; Lancaster, 2.

At York—Harrisburg, 2; York, 2 (nine innings).

At Wilmington—Trenton, 1; Wilmington, 2.

At Johnstown—Altoona, 5; Johnstown, 0.

BASEBALL.

Results of Games Played in National, American and International Leagues.

NATIONAL LEAGUE.

At New York: R. H. E.
New York ...2 0 2 0 0 0 1 0 *—6 9 2
Philadelphia .0 1 0 0 0 1 0 0 2—4 10 1
Batteries—Tesreau and Meyers; Moore and Graham. Umpires—Klem and Bush.

At Pittsburgh: R. H. E.
Pittsburgh ....1 1 2 0 0 0 2 0 *—6 11 1
Chicago .....0 0 0 0 0 0 0 0 0—0 5 1
Batteries—O'Toole and Gibson; McIntyre and Archer. Umpires — Brennan and Owens.

At Boston: R. H. E.
Boston .....6 4 0 0 0 1 0 0 *—11 14 6
Brooklyn ....0 0 4 0 0 0 1 0 2—7 7 3
Batteries—Brown and Goudy, Hogg and Higgins; Knetzer, Schardt, Yingling and Erwin. Umpires—Rigler and Finneran.

At St. Louis: R. H. E.
Cincinnati ...4 1 0 0 0 0 5 0 0—10 15 0
St. Louis ....0 0 0 0 0 0 0 0 0— 0 4 4
Batteries—Gasper and McLean; Harmon, Willis and Wingo. Umpires—Johnstone and Eason.

STANDING OF THE CLUBS.

	W.	L.	P.C.		W.	L.	P.C.
Cincinnati	12	3	.800	Pittsburg	6	8	.429
New York	10	3	.769	Brooklyn	5	8	.385
Boston	7	7	.500	Phila'phia	4	8	.333
Chicago	6	8	.429	St. Louis	5	10	.333

AMERICAN LEAGUE.

At Philadelphia: R. H. E.
New York ...0 0 0 4 2 1 4 0 0—11 11 3
Philadelphia .0 0 4 1 0 0 0 0 0— 5 11 6
Batteries — Vaughn, Quinn, Hogg and Street; Morgan and Thomas, Danforth and Egan. Umpires — O'Loughlin and Westervelt.

At Detroit: R. H. E.
Detroit .....1 0 0 0 0 0 0 0 0—1 6 2
St. Louis .....0 0 0 0 0 0 0 0 0—0 5 0
Batteries—Works and Onslow; Bailey, Lake and Kritchell. Umpires—Egan and Evans.

At Chicago: R. H. E.
Chicago .....0 0 1 2 0 0 0 0 0—3 5 1
Cleveland .....0 0 0 0 0 0 0 0 1—1 5 2
Batteries — Walsh, Lange and Block; Kaler and Easterly. Umpires—Dineen and Perrine.

At Washington: R. H. E.
Boston .....0 4 0 0 0 0 2 0 0—6 11 1
Washington ..1 3 0 0 1 0 0 0 0—5 7 3
Batteries—Hall and Nunamaker; Groome and Henry. Umpires—Connolly and Hart.

STANDING OF THE CLUBS.

	W.	L.	P.C.		W.	L.	P.C.
Chicago	12	4	.750	Phila'phia	7	8	.467
Boston	10	5	.667	Detroit	7	10	.412
Wash'ton	8	6	.571	St. Louis	5	10	.333
Cleveland	7	7	.500	New York	4	10	.286

INTERNATIONAL LEAGUE.

At Providence: R. H. E.
Buffalo .....2 0 2 0 0 1 0 0 0—5 10 3
Providence ...1 0 1 0 0 0 0 0 0—2 7 2
Batteries—Beebe and Mitchell; Lafitte and Beckendorf. Umpires—Guthrie and Doyle.

At Newark: R. H. E.
Rochester ....0 2 0 0 1 2 0 0 2—7 12 1
Newark .....3 1 0 0 0 0 0 0 0—4 11 1
Batteries—Martin, Holmes and Blair; Gaskell, Holmes and Bergen. Umpires—Mullin and Byron.

At Jersey City: R. H. E.
Jersey City ...1 1 2 1 0 0 1 0 *—6 6 2
Montreal ....0 1 0 0 2 0 0 0 1—4 7 2
Batteries—Doescher, Mason and Well; Carroll, Viebahn and Augenmier. Umpires—Nallin and Kelly.

At Baltimore: R. H. E.
Baltimore ...3 4 0 0 1 5 3 0 *—16 20 3
Toronto .....0 0 9 0 0 0 2 1 0— 3 12 1
Batteries—Shawkey and Kleinow; Cathers, Carey, Rudolphe and Wilson. Umpires—Matthews and Howell

STANDING OF THE CLUBS.

	W.	L.	P.C.		W.	L.	P.C.
Jersey C'y	8	3	.727	Rochester	5	5	.500
Buffalo	7	3	.700	Newark	4	6	.400
Baltimore	5	4	.556	Toronto	4	7	.364
Prov'dence	5	5	.500	Montreal	2	7	.222

NEW YORK STATE LEAGUE.

At Elmira: R. H. E.
Elmira .....0 0 0 0 1 0 9 2 *—6 5 1
Scranton .....0 0 0 1 0 0 0 0 0—1 9 6
Batteries—Hanifan and Koorman; Higgins and Peterson.

At Utica: R. H. E.
Utica .....4 0 0 0 0 2 0 0 *—6 10 2
Albany .....0 0 0 1 0 0 0 0 1—2 1 6
Batteries—Asher and Ritter; Hancock and Brady.

At Binghamton: R. H. E.
Binghamton ..0 0 1 0 2 2 0 1 *—6 12 4
Wilkesbarre ..0 1 1 0 0 0 0 0 0—2 5 4
Batteries—Johnson and Crossin; McCloskey, Kriefski and Krieger.

At Syracuse: R. H. E.
Troy .....0 0 0 2 0 0 0 0 0—2 12 0
Syracuse .....0 0 0 0 0 0 0 0 0—0 0 2
Batteries—Brice and Fitzgerald; Bailey and Knotts.

BASEBALL POOLS.

NATIONAL	Sat.	Sun.	Mon.	Tues.	Wed.	Thurs.	Fri.	Total
New York					11	6		17
Brooklyn					11	7		18
Boston					8	11		19
Philadelphia					4	4		8
Chicago	9			5	7	0		21
Cincinnati	4	3		7	8	10		32
Pittsburg	21	2			2	6		33
St. Louis	0				5	0		5

AMERICAN	Sat.	Sun.	Mon.	Tues.	Wed.	Thurs.	Fri.	Total
New York	0		0		3	11		14
Philadelphia	5		7	1	2	5		20
Boston	6		1	6		6		20
Washington	5		2		2	5		14
St. Louis	2			3		0		5
Cleveland	3			8		1		12
Chicago	2	9		3	5	3		22
Detroit	0	5		4	2	1		12

B. A. A. WINS ANOTHER.

The B. A. A. won another victory yesterday when they defeated the Netherwood Boy Scouts by the score of 11 to 7, on the Parker Field. Both teams played fine ball, but the Athletics led from the third inning, after making six runs. The batteries were: Athletics, Mills and Case; Scouts, Rubenstein, Horan and Hylan.

SEASON AT COUNTRY CLUB WILL START TOMORROW

The active season will be formally inaugurated tomorrow at the Plainfield Country Club, the announced schedule for the day being an "opening day handicap" 18 holes, medal play, for Classes A and B. The prizes will be presented by "A Golfer." The course, including the greens, are in fine condition, notwithstanding the excessive wet weather, and it shows the benefit of the great amount of work performed under the direction of the green committee.

The clubhouse is now open and is in charge of George W. Eke, formerly of the City Club, of Auburn, N. Y., who has been engaged as superintendent for the year, and the full restaurant service is now available. The women members of the club are planning to take a more active interest than ever and a number of competitions will be arranged for them. Mrs. H. R. Stockton is chairman of the woman's golf committee.

DUNELLEN WILL OPEN WITH CRANFORD TEAM

Great preparations are being made to have the opening of the baseball season in Dunellen an auspicious one. The fast borough team is scheduled to make the Cranford team travel rapidly if they contemplate having any look in at all. Mayor Richards is going to be on hand and throw out the sphere to start the fracas. The game will be called at 3:15 with the admission at the popular rates.

Manager Bogardus has announced his line up as follows: either Mullen or Powers, 3b.; Dixon, c.; Martin, 2b.; McLoughlin, p.; Barnes, 1b.; Elliott, rf; Schott, lf., and Dodwell, cf.

N. P. H. S. BASKETBALL GIRLS GIVEN MEDALS

The members of the girls' basketball team of North Plainfield High School were presented with gold medals at the chapel exercises this morning, as a mark of appreciation on the part of the Athletic Association for their good record made during the past season. This is the first time that such recognition has been made of the girls' team. The presentation was made by Principal Phelps.

The members of the team to receive these medals were Mildred McAuliffe and Bessie Carson, who took care of the centre position; Elsie Debele and Clara Smith, guards, and Helen Hummel and Marion Mair, forwards. This team went through the season with only two defeats.

UNITED STATES LEAGUE PLAYERS KNOWN LOCALLY

A number of players not strangers to the Plainfield fans are in the newly formed United States League. This League has been hanging fire for some time and by the baseball expert has been treated as something of a joke. Nothing daunted the men at its head have gamely gone ahead with the final arrangements and officially opened on Wednesday. New York is one city boasting a team and in the opening game with Reading played at Bronx Park the players whose faces are familiar in this city were seen.

They are Bruggy, who caught for Bound Brook in the Central League last year, catcher for the New York team; Sam Hope, the Staten Island wizzard, who twirled for Westfield at the end of the season, appearing on the mound part of the game for the New York team, and Peterson, who relieved him after the fifth inning, pitched several games for Bound Brook.

On the Reading team appeared Malley, who will be remembered as playing with Scotch Plains in the old City League that was such a success a number of years ago. Also Jack Cronin, who while never appearing on any of the diamonds in this vicinity will be remembered by many as an old Giant pitcher.

Friends of these players will watch the success of the newly formed outlaw league, and will feel a keen interest in the standing of the New York team.

WHAT THE HALF-HOLIDAY OFFERS PLEASURE-SEEKERS

Often when you step off of the "Saturday Special," and find yourself with a long afternoon in front of you, you wonder how you can spend the afternoon. Tomorrow, should it prove to be a pleasant day, will find plenty for you to do.

Perhaps you play golf. Both the Country and the Park Clubs will be ready for driver and the putter tomorrow. If you like baseball the first offering will be the opening of the Plainfield Club's season. Plainfield will meet the Chatham team, members of the old Lackawanna League, on Crescent Oval at 3:30. That is sure to be worthy of the fans' attention. Then, too, the High School teams from the city and borough will line up against each other for the first time this season at Parker Field. Leal's team does not play, having met the Summit Y. M. C. A. second team this afternoon. In Netherwood the A. C. will try to lift the Temple A. C. scalp, and for the Dunellen fans Manager Bogardus has slated the Cranford team, which should make things interesting in the railroad town.

There will be something offered for those who like foot races, too. The Y. M. C. A. starts its first of a series of five matinee running races. The track at Parker Field will be used, ten men have entered, and the start will be made promptly at 2 o'clock.

Over in the borough the Watchung Gun Club will hold a shoot. So take advantage of real spring weather—if we should happen to have some—and take your choice of this list of sports.

CLINTON AVENUE TOO MUCH FOR FRESHMEN

The Clinton Avenue team took the P. H. S. boys into camp yesterday on the Clinton avenue grounds by a score of 14 to 6. It was the West End boys' game after the fourth inning, when they put across three runs.

The teams lined up:

P. H. S. Freshmen—LaRue, ss; Randolph, 1b; LaRue, p; Linke, 2b; Canter, c; Pollock, cf; Burdick, lf; DeHart, 3b; Sachar, rf.

Clinton Avenue—Crozier, 1b; Van Norden, 3b; Martin, ss; Hendry, p; Pennoyer, 2b; Apgar, c; Wilson, lf, Peacock, rf; Van Norden, cf.

Score by innings:

P. H. S. F.	2	0	1	0	0	0	2	1	0	— 6
Clinton Ave.	3	0	2	3	4	1	0	1	x	—14

Two base hits—Cozier, Van Norden. Bases on balls—Hendry, 10; LaRue, 4. Strike outs—Hendry, 3; LaRue, 5. Umpire—Fredericks.

POST-SEASON BOWLING ON PARK CLUB ALLEYS

An interesting series of post-season games are being rolled on the Park Club alleys by teams made up of those who participated in the tournament just closed. On Wednesday night teams composed of members living upon Myrtle and Washington avenues met in the first game of this series and the Washington team, captained by J. B. Betts, won two out of the three games rolled, taking the first and last.

Next Thursday night the winning team will play a team traveling under the sobriquet of "The World," composed of men not members of the Myrtle avenue team, captained by C. A. Campbell. The winner of this match will, one week later, be matched against a team composed of the pick of the other two teams.

The games are creating a great deal of enthusiasm among the members and it is expected that excellent scores will feature all of the games. No prizes are offered to the winners.

—Advertise in the Daily Press.

Savings in Spring Suits for Men and Young Men

Every Brill Suit is the Best that can be made at the price—it must be—we have our pick of the world's best makers—we have no obligations but those to our customers—we must be given the best clothes for the money or we do not buy—and we get it. Take for example:

The New Brill Ten $10
Spring Suits Special at

We searched among hundreds of clothing manufacturers for suits that we could sell at $10 to the thousands of men and young men who want good, smart looking, serviceable suits, but cannot pay more than $10, or who do pay more, but would like to pay less. We didn't want the kind of suits usually sold at $10. Oh, No! We could get them anywhere. We wanted better suits than had ever been shown at $10 — and we got them.

The Brill Special $15
Spring Suits for Men at

We started out the same way some three years ago to get the best suits that could be sold for $15. We got them. They were so good we called them the Brill Special $15 Suits. Each year since then we made it our business to get them better. This year, of course, we wanted the best ever, and we certainly got them.

$10.00 Suits Are Not on Sale at the 49th Street Store

FIVE CONVENIENT STORES
279 Broadway, near Chambers St.
Broadway at 49th St.
125th Street at Third Avenue
47 Cortlandt St., near Greenwich
Union Square, 14th St. near B'way.
New York City

"Get the Habit." Go to
Brill Brothers

Harlem Store Open Evenings.
Union Square Store Open Saturday Evening.

TOMORROW'S OPENER WITH CHATHAM WILL BE FAST

The line-ups of the Plainfield and the Chatham teams as they will meet each other tomorrow afternoon on Crescent Oval are as follows: Chatham—Kelly, c; Spencer, p; J. Spencer, 1b; Stewart, 2b; Shaw, 3b; Blott, ss; with Madegan, Neuschwander, O'Grady, Lum and Cokefair, outfielders.

Plainfield—Nelson, c; Driscoll, 1b; Bill Stallings, 2b; Bill Dalton, 3b; Emery, ss; Eddie Stallings, lf; Joe Harter, cf, and Cosgrove, rf.

Manager Dorflinger has done everything in his power to make this opening game a banner attraction. He has fixed up the grandstand and bleachers, and put the playing field in first class playing condition. The Chatham team needs no introduction here. The game will start promptly at 3:30 and Rutherford B. H. Daly will umpire.

MANUFACTURERS' LEAGUE TEAMS NOW COMPLETE

The six teams that are to make up the Manufacturers' League that will fight for the Daily Press cup have been announced. The latest member is a team composed of men employed at the plant of the Ransome Concrete Company. The other teams represent the following institutions: Spicer Manufacturing Company, International Motor Co., Garwood Electric Co., Commercial and the Public Service Corporation.

At the meeting of the directors to be held in the Y. M. C. A. building this evening the revised schedule will be announced and the application of one more team who desires entrance will be considered.

JACK SHINES AGAIN.

Jack Martin had another look-in yesterday when the Yanks won from the Athletics by the score of 11 to 4. He was at bat three times. Got three hits, two runs, one put out, five assists, and one error. To top things off his single in the seventh inning with two out, the bases full, and with three balls and two strikes on him started the down hill slide for the Mack men.

—Try a Daily Press want ad.

Sporting Goods
Photo Supplies
Picture Framing
Artists' Materials and Prints

PAUL R. COLLIER
156 E. FRONT ST. 'PHONE 51-W

EVERYTHING AS REPRESENTED.
BROWN AND HOLLINWOOD
BONANZA
JEWELRY STORE
168 EAST FRONT STREET.
Opposite Woodhull & Martin.
NOW OPEN
Bring your repairs which will have the attention of experts.

BICYCLES

Pierce, Columbia, Arrow, Reading-Standard, Hartford, Crawford, Queen City, Crown, Cyrus, Fairy Line.

Repairing Sundries Tires

Jack Horner, 33 Somerset St.

CARNEGIE AN OFFICIAL AT INTERCOLLEGIATE MEET

Philadelphia, May 3—Andrew Carnegie has accepted an invitation from the Carnegie Technical College at Pittsburgh, which he founded, to act as honorary referee at a three-cornered track meet at Franklin Field on May 11, with Tech., the Carlisle Indians and Pennsylvania will compete.

The steel magnate and library dispenser's presence at the athletic field will add considerable interest to the meet, as it will be the first time he has been seen in the new role.

NEW POLE VAULT MARK SET IN TIGER GAMES

Princeton, May 3.—Breaking the Princeton record for the pole vault and promising results in nearly every event marked the forty-first annual Caledonian games held here yesterday afternoon. The two upper classes proved the hottest contestants, with a tie score of 36 points each, while the freshmen took third place, with 29 points, leaving the sophomores only 16. First, second and third places counted five, three and one points, respectively, and gold, silver and bronze medals were awarded to the winners.

T. Fiske, '14, one of the 'varsity vaulters, won the pole vault at 11 feet, but later cleared 12 feet 2 inches, beating the old Princeton record held by Vezin, '09, by one inch. An attempt to clear 12 feet 6 inches failed by a narrow margin. The closest race was the one-mile run, which I. D. McKenzie, '15, won in the last few feet from P. Curtis, '13. The time was 4 minutes 27 1-5 seconds.

THERE'S SUCH A THING AS TOO MUCH OF THE FRIVOLOUS STUFF

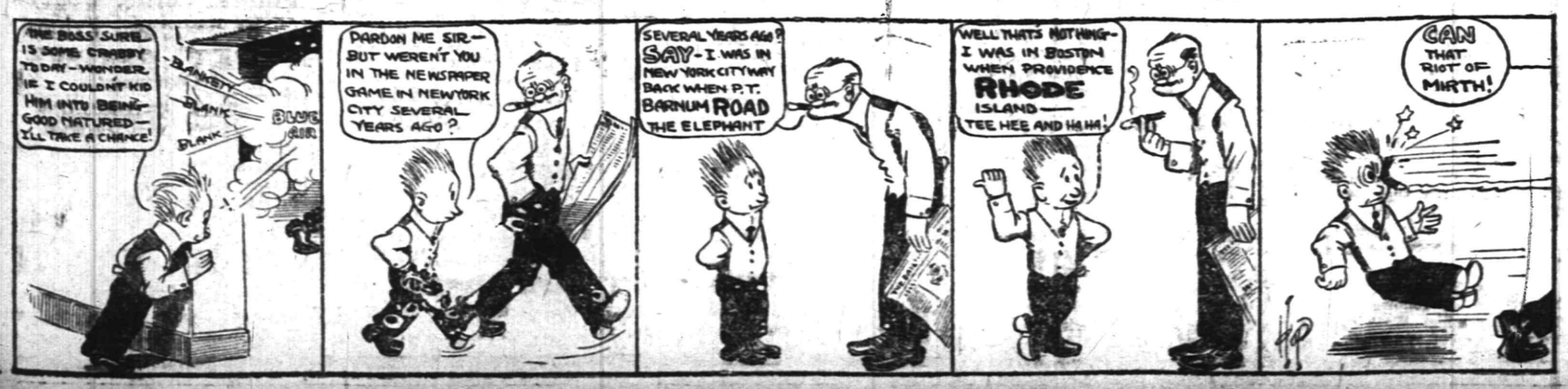

THE CHRISTMAN
PLAYER-ACTION

(Showing action drawn out for playing.)

Represents the LATEST, connects direct with keys, producing the most artistic, human touch effect. Can be installed in the piano right in your home.

Demonstrations at Kolb's Ice Cream Parlor, 112 West Front street.

E. D. YOUNG, AGENT.

Also Tuning, Repairing and Regulating of Pianos, Players and Organs. 1135 West Front St. 'Phone 944-W.

New Jersey Central

TRAINS LEAVE PLAINFIELD.

For New York—2.10, 2.41, 5.41, 5.36, 5.57, 6.27, 6.55, 7.22, 7.26, 7.44, 7.46, 7.55, 7.58, 8.12, 8.30, 8.36, 8.43, 9.29, 9.53, 10.20, 11.20, 11.52 a. m., 12.28, 12.58, 1.47, 2.32, 2.55, 3.17, 3.48, 4.12, 4.36, 5.45, 6.29, 6.40, 7.35, 8.00, 8.27, 9.27, 9.30, 10.15, 10.36, 11.28 p. m. Sunday—2.10, 2.41, 5.41, 7.22, 7.58, 8.52, 9.34, 9.42, 10.37, 11.52 a. m., 12.32, 12.58, 1.20, 2.01, 2.39, 2.55, 3.24, 4.29, 5.34, 6.35, 6.57, 8.13, 8.27, 8.35, 9.42, 10.28, 10.36 p. m.

For Newark—5.36, 6.27, (7.05 through train to Newark), 7.46, 8.36, 9.29, 10.20, 11.20 a. m., 12.28, 12.58, 2.32, 2.55, 4.12, 4.33, 5.45, 6.29, 7.35, 8.27, 9.30, 10.36 p. m. Sunday—7.23, 8.52, 9.34, 10.37 a. m., 12.33, 1.20, 2.39, 3.24, 4.29, 5.34, 7.14, 8.13, 8.35, 9.42, 10.36 p. m.

For Easton, Bethlehem, Allentown and Mauch Chunk—5.18, *8.17, 9.43, 11.19 a. m., 2.00, 5.21, xx5.43, (6.59 p. m., Easton only). Sunday—5.45, 10.24 a. m., 1.58, xx5.43, 7.05 p. m.

For Wilkesbarre and Scranton—5.18, 9.43 a. m., 5.43 p. m. Sunday—5.45, 10.24 a. m., 5.43 p. m.

For Long Branch and Asbury Park, etc—3.41, 8.12, 11.20 a. m., (12.28 Saturdays only), 4.12, 4.36, 6.29, 8.27, 11.28 p. m. Sunday—3.41, 8.52 a. m., 3.24, 8.13 p. m.

For Lakewood and Atlantic City—3.41, (9.29, 12.28, Saturdays only), 12.58, 3.17, *6.29 p. m., Lakewood only. Sunday—(7.58 Lakewood only), 9.42 a. m., 2.01 p. m.

For Philadelphia—6.42, 7.39, 8.45, 8.51, 10.34, 11.53 a.m., 12.42, 2.45, 2.56, 5.12, 6.44, 7.42, 8.47, 9.46, 10.48 p. m., 1.20 a. m. Sunday—8.45, 9.56, 10.43, 11.42 a. m., 12.42, 1.44, 2.45, 3.42, 4.38, 4.55, 6.38, 6.44, 7.42, 8.47, 9.46, 10.54, 11.54 p. m., 1.20 a. m.

For Baltimore and Washington. Daily—8.45, 10.43 a. m., 12.42, 2.45, 6.44, 7.42 p. m.

*Saturdays only.
xxExcept Easton and Bethlehem.
*Except Mauch Chunk.

W. G. BESLER, Vice-Pres. & Gen. Mgr. W. C. HOPE, G. P. A.
2-24-12

L. Moraller & Son
Watchmakers and Jewelers,
WATCHES, CLOCKS and JEWELRY
Fine Watch and Clock Repairing a Specialty.
219 Park Ave. Plainfield, N. J.

WALKS
We Construct Them
Trap Rock, Cement
Experience
R. G. BUSH
Tel. Con. 743-5 South Ave

PLAINFIELD WINDOW CLEANING CO.
M. MERSTRICH, Prop.
Stores, Offices, Private Residences, New Buildings Cleansed, Scrubbed and Oiled. Office, 121 Liberty St. Tel. 1915-W.

Hoagland's Express
Careful and Expert.
Furniture Moving
Office 116 W. Second St. Tel. 833-W
Home Tel. 618-L.

A. H. ENANDER
Sanitary Plumbing, Gas Fitting, Steam and Hot Water Heating.
Contractor for Sewer Connections.
125 WATCHUNG AVE.

JOHN WINZENRIED'S
Storage Warehouse
316-318 WEST FRONT ST.
Separate Rooms—Clean and Dry.
Furniture removed with care
Tel. 640-R. Residence 312 Lee Place.

VAIL BROS.
Plumbing, Tinning and Heating.
Satisfaction Guaranteed.
General Repairing a Specialty.
Night service promptly attended to.
Phone 1067-W. 123 Duer St.

HENRY WIERENGA
FURNITURE, FREIGHT, BAGGAGE EXPRESS AND RIGGER.
PIANO MOVING A SPECIALTY
Residence 'Phone 517-S.

COAL DEALERS.

RICHARD PARROTT, Jr.
BEST QUALTIY
LEHIGH COAL
686 SO. 2nd STREET
Phone 1569

TRY
TEMPLE'S
COAL
674 So. 2nd St. Tel. 231

TenEyck & Harris,
Dealers in
LEHIGH VALLEY COAL
Office Rowley's Drug Store, 218 W. Front St. Tel. 2081-J-2.

TenEyck & Kelley
COAL
741 South Ave. Tel. 1155

GEO. O. STEVENS COAL
747 WEST FRONT ST.

R. L. CLINE
(Successor to C. H. Rugg & Co.)
BEST QUALITY LEHIGH COAL
Yard and office 432 W. 3d St. Tel. 93

N. MEYERS & SONS
COAL
COKE AND WOOD
Office Tel. 1152-w Yard Tel. 1911-w
21 Watchung Av. 4th & Washington Sts

HOTELS.

WHEN IN PLAINFIELD, N. J., STOP AT
The QUEEN CITY HOTEL
All Newly Furnished. A la Carte Service Unsurpassed.
P. FLOERSCH, Prop.
W. M. FLOERSCH, Mgr.

HOTEL WALDORF
EAST FRONT STREET.
HENRY WINDHAM, Prop.
Gottfried Kruger's Extra Beer on draught. Imported Wines, Liquors and Cigars. Hotel accommodation and private Dining-Room.

Hotel Somerset
Under New Management.
Newly Painted and Papered throughout. Table Board and Rooms by Day or Week.
W. G. FEASTER, Proprietor.
97 Somerset St. Tel. 692-L.

G. J. WEINMAN
CAFE
213 Park Ave. Tel. 1527

HOTEL KENSINGTON
NORTH AVENUE
UNDER NEW MANAGEMENT.
House Thoroughly Renovated.
SUNDAY DINNER From 12:30 to 2 p. m. 50c

PARQUET FLOORS
Make Your Home Beautiful by laying Hardwood or PARQUET FLOORS. Replace your worn carpets by these handsome floors, and your home becomes more cozy and far more sanitary.
These floors in any design cost about the same as good carpets, but they will last a lifetime, and their handsome appearance always adds to the comfort of your home.
In store show windows these floors add elegance to the most attractive display.
Finishing supplies always on hand. Refinishing a specialty.
Estimates cheerfully furnished.
GEO. E. WATT
150 NORTH AVE. TEL. 333-W
Four Years at Present Address

C. W. M. Harrison
LANDSCAPE ARCHITECT
Established 1900.
934 West Front St. 'Phone 1636-L.
4 3 1mo

E. B. MAYNARD'S
Consorial Parlors. Electrical Massage for Face and Hair. First-class Work. Children's Hair Cutting a Specialty.
Tel. No. 754-R. 141 North Avenue

ON YOUR WAY
to the station stop and see Alex Stille, the Barber, who has opened an up-to-date shop on Depot Park, near Eastbound Station. Special attention to children. 'Phone 822-J

—Advertise in the Daily Press.

IN WOMAN'S REALM

FLOTSAM AND JETSAM.

The Tailored Wash Suit Is Newest In Ratine.

Cotton ratine is a favorite, and French corded pique is an admirable fabric for the tailored wash suit.

One piece frocks for spring of white corduroy, serge, blue serge and striped summer ratine have a short fitted petticoat of twilled silk.

There is no more attractive suit to be found this seasop than the one that shows overlapped edges, after the man-

SNAPPY TAILORED SUIT.

ner of the model illustrated. Serge and whipcord are favorite materials for its development. JUDIC CHOLLET.

These May Manton patterns are cut for girls of sixteen and eighteen years of age and for small women. Send 10 cents to this office, giving numbers, skirt 7427 and coat 7405, and they will be promptly forwarded to you by mail. If in haste send an additional two cent stamp for letter postage. When ordering use coupon.

No..... Size.....

Name .....

Address .....

.....

The KITCHEN CUPBOARD

HOW TO USE BARLEY.

BARLEY is a cereal that may be used in various ways. It is put most generally in soups.

Crusty bread, crackers or buttered croutons are always served with barley soup.

Barley water is often added to babies' milk. This barley water is made by washing about a teaspoonful of pearl barley and then boiling in one pint of water.

As a Breakfast Cereal.

Breakfast Barley.—Steam for four hours in a double boiler one cupful of pearl barley and a quart of water. Add a half teaspoonful of salt to the barley. This part of the process may be accomplished the day before. When ready to serve add a cupful of boiling water, stir well and serve with milk and sugar.

Barley Soup.—Take two tablespoonfuls of pearl barley, wash and soak in cold water for a half hour, then boil until soft. Take a quart and a half of soup stock and boil it with the barley for an hour. Beat the yolk of an egg with a half cup of cream, a tablespoonful of butter and a little of the hot stock, so that the butter is dissolved. Then stir this into the soup, having first drawn the soup pot to the back of the stove so that it may not boil again.

Barley Cakes.

Barley Scones.—If you can get barley flour you may make some very nutritious hot breads with it. Hot milk is mixed with barley meal to which a little salt has been added. Enough of the liquid should be used to form a thick paste. Roll thin and cut out. Bake in a quick oven. When served the scones should be eaten hot and with plenty of butter.

Barley Pudding.—Soak two ounces of pearl barley in cold water for several hours. Then generously butter a baking dish and put the barley in it. Pour a pint of sweet milk over it. Add a well beaten egg, sugar to taste, a little ground nutmeg and a few drops of vanilla or any other flavor liked. Place in the oven and bake for a half hour.

As a Side Dish.

Barley cooked as follows may be served as a vegetable: Wash the barley through several waters. Then place in a stewpan, cover with cold water and boil for five minutes. Drain, cover with fresh boiling water, to which a little salt has been added, and boil for four hours longer. Serve with butter and pepper and salt.

Anna Thompson

NEW YORK AMUSEMENTS

The Messrs. Shubert and Wm. A. Brady announce that their production of "Bunty Pulls the Strings," the Scottish comedy which is having such a remarkable New York run at William Collier's Comedy theatre, is to continue its engagement without interruption through the summer season. The 250th performance occurred about a week ago and there is yet no sign of diminishing patronage.

The cast for the Shubert-Brady star revival of Gilbert & Sullivan's "Patience," which is to open at the Lyric theatre, New York, on Monday evening, May 6, will include DeWolf Hopper, Marie Doro, Cyril Scott, Eva Davenport, Eugene Cowles, Christine Nielson, George J. Mac Farlane, Viola Gillette, Arthur Aldridge and Alice Brady. The first New York production of this piece at the old Standard theatre, was given by the following players: J. H. Ryley, J. Barton Key, William T. Carleton, Arthur Wilkinson, L. Cadwallader, William White, Carrie Burton, Jeanette Edmondson, Marie Hunter, Jennie Stone and Augusta Roche. This will be the first time that Marie Doro has appeared under the management of the Messrs. Shubert, and there is great interest in her return to musical work, even though it may be only temporary. Mr. Scott, it should also be noted, has not appeared in a musical production since "Florodora."

"At the outset the plot furnishes such a fine starting point that anything is possible even to the least experienced author. The hand that designed the incidents of 'Two Little Brides' was not amateur, so there is ample fun in the complications that result from the forced marriage. The score is melodious and abounds in piquant rhythms, all characteristic of the Kerker muse. Pictorially the piece was quite as tasteful and elaborate as such performances are expected to be nowadays, so it can only be accounted entirely successful."—N. Y. Sun.

"Mr. Powers as usual has a capital part and most of his lines are the kind that the audience expects from him. The piece is up to, if not above the standard of present day musical productions."—N. Y. Tribune.

"The role of Polycrap Ivanovitch, when 'Jimmy' Powers undertook its performance, was no longer merely Russian. It was comic in the broadest sense of the term—a real 'Jimmy' Powers part. The score of 'Two Little Brides,' by Gustave Kerker, is decidedly ambitious from a musical standpoint."—N. Y. Evening Telegram.

A veritable vaudeville sensation is to be found in the classy novelty presented by Nora Bayes and Jack Norworth at the Fifth Avenue theatre next week, when those internationally famous stars of musical comedy make their triumphant reappearance in their own creation, called "A Musical Surprise Party," which is really the one neatest and best thing in stageland. Their material is absolutely original and their support is of the very highest merit. Their costars include Miss Rida Walker and Messrs. Cyril Chadwick, David Stamper and Albert Anderson, all of them known to fame in the variety world. For nearly an hour the fun is fast and furious with no end of surprises and some of the best songs ever heard on any stage. The bill is otherwise rich in interest from many standpoints. Miss Maud Hall Macy and a carefully selected company will offer the season's greatest success, called "The Timely Awakening." Then comes a new bidder for popularity, Miss Belle Adair, who will enliven the bill with some original vocal entertainment, varying her work with amusing stories.

HELD FOR BRITISH CONSUL.

Bayonne, May 3.—After hearing the charges against five sailors of Calcutta, India, who were arrested Wednesday for mutiny on board the ship Kilkeran on its trip from India to this country, Recorder Hugh Mara held the men for action by the British Consul. The sailors alleged they were ill treated by the officers of the boat; that they were not given all the money due them and were poorly fed. J. P. Cowan, chief engineer of the boat, stated that he was threatened with knives by the mutineers. R. F. Mount, a Montclair lawyer, represented the officers of the ship.

—Major Butt was a brave and good soldier who died like an officer and a gentleman, but isn't that talk of a $500,000 monument for him, partly paid for with $200,000 of the public funds, a rather disproportionate and ostentatious evidence of our admiration?—Indianapolis News.

Your Interests Are Safe
When you do business with
Fidelity Trust Co.,
PRUDENTIAL BUILDING, NEWARK, N. J.
Capital, Surplus and Undivided Profits of
$9,500,000
Banking, Savings, Title, Bond, Trust and Safe Deposit Departments.
Interest on Deposits.
Money to loan on bond and mortgage.

BAMBERGER'S
"THE ALWAYS BUSY STORE"
MARKET & HALSEY STS.

THE BIG MUSLINWEAR SALE

In selecting undermuslins here you have our assurance that every piece, regardless of price, is full cut and regularly made. This is worth a great deal.

CHOICE OF THIS REG. 50c to 59c UNDERWEAR 45c.
Gowns, nainsook or cambric; Drawers, cambric or muslin; Combination, corset cover and drawers or corset cover and skirt; Skirts, of fine cambric; Short Skirts, of fine nainsook or cambric; Chemise, long or short styles, and Corset Covers; worth 50c to 59c; at 45c

CHOICE OF THIS REG. 89c UNDERWEAR 68c.
Gowns, surplice, high or V shape; Combination, corset cover and drawers or corset cover and skirt; Skirts, with lace insertion and lace ruffle; Short Skirts; Drawers, nainsook, trimmed with lace and ibbon; Chemise and Corset Covers; worth 89c each 68c

CHOICE OF THIS $1.00 TO $1.25 UNDERWEAR 88c
Gowns, high, V or surplice style; Skirts, trimmed with lace and embroidery; Combination, corset cover and drawers or corset cover and skirt; Skirt Chemise, trimmed with lace; Drawers, nainsook, trimmed with lace, and Corset Covers; worth $1.00 to $1.25; ea. .. 88c

CHOICE OF THIS $3.00 TO $4.00 UNDERWEAR $2.69.
Skirts, fine embroidery or lace; Gowns, trimmed with lace; Combination, corset cover and drawers or corset cover and skirt; Chemise, long or short; Corset Covers and Drawers; worth $3.00 to $4.00; each $2.69

CHOICE OF THIS $1.59 TO $2.00 UNDERWEAR $1.35.
Gowns, high, V, or surplice style; Skirts, cambric or nainsook; Combination, corset cover and drawers or corset cover and skirt; Chemise, long or short; Drawers, trimmed with lace and embroidery, and Corset Covers, trimmed with lace and embroidery; worth $1.59 to $2.00; each $1.35

CHOICE OF ANY $2.50 TO $2.75 UNDERWEAR $1.89.
Skirts, nainsook, lawn or cambric; Gowns, of nainsook or cambric; Combination, corset cover and drawers or corset cover and skirt; Chemise, long or short; Drawers, nainsook, with embroidery, and Corset Covers, worth $2.50 to $2.75; each $1.89

L. BAMBERGER & CO.
NEWARK, N. J.

The David Straus Co.
683-687 Broad St. 21 W. Park St.
NEWARK, N. J.

Sensational Tailored Suit Announcement

We have taken our entire Better Suit Stock and divided it in three groups irrespective of cost or former price, and let you choose at the following prices. The savings are enormous. Women's and misses' sizes.

GROUP 1 ..... $12.98
GROUP 2 ..... $15.98
GROUP 3 ..... $20.98

ALTERATIONS FREE.

BLAZER COATS—College colors, also Barringer and Central High colors; natty stylish coats, at a very special price $4.98

WOMEN'S AND MISSES' WASH DRESSES—Just received, about 100 new dresses, which appear worth a great deal more than their price $1.98

PAINTERS AND DECORATORS.

AGENTS FOR
LIKE TILE
The Sanitary Wall Covering
WOOD KRUSTA
Aorochrome Washable Wall Decoration.
Interior Decoration a Specialty
Woolston & Buckle
Painters and Decorators,
145 NORTH AVENUE.

Paint that Stays Painted
That has been my slogan for years. I aim to do the best possible painting—using only the best materials that the manufacturers can furnish and employing the most skilled mechanics that can be procured. I stand back of every job I do, and when I am allowed to use my own judgment in regard to the best method of doing it, I will gladly make good any work that by any chance proves defective.
JAMES C. HANSEN
Dealer in Wall Paper, Paints, Oils, Glass, Etc.
141 East Front St., Plainfield. Tel. 346
Estimates cheerfully furnished.

PYRAMID PAINTS
are the best paints known today; cover more surface, look better, last longer and cost no more than other Lead and Oil Paints.
THE CRESCENT COLOR CO.
Dunellen, N. J.
Tel. 1521-W, Plainfield.
Sold by Woolston & Buckle & others.

JOHANSEN BROTHERS
Painters & Decorators
OFFICE 169 NORTH AVE.
The Mulford Real Estate Agency.
First Class Work Guaranteed.

M. WARREN
PAINTER, DECORATOR and PAPERHANGER
85 SOMERSET ST.
Opp. Saengerbund Hall. Tel. Con.

EDUCATIONAL.

Students May Enter at Any Time.
Plainfield Business College and School of English
For Practical Business Training
Visitors Welcome. Investigate Now.
A. S. HERR, Principal & Proprietor, Woodhull & Martin Bld. 'Phone 346

SMALLEY Bros.
147 NORTH AVENUE.
BUTCHERS
CHOICE MEATS
GAME IN SEASON.
ROASTING AND BROILING CHICKENS A SPECIALTY.
BERKSHIRE SAUSAGE (none better).
Orders called for and delivered.
Telephone 88-A.

VAIL
JEWELER and OPTICIAN...
236 Park Avenue
OPPOSITE NORTH AVENUE.

R. Morris Adkins
MASSEUR and HYDROPATH
Treatment Parlors
112 MADISON AVE.
'Phone 1172-L
Home Treatment by Appointment.
New York Office 61 East 86th St.
'Phone 6058-Lenox.

FURNITURE,
OIL CLOTHS,
STOVES, ETC.
Louis Kadesh
23 Somerset Street.

Leland Manning
MASON AND BUILDER.
Estimates Furnished.
Jobbing a Specialty.
1120 Myrtle Avenue. Tel. 847-J.

SELLING OUT
Palms, Ferns, Begonias
at Reduced Prices
PETERSON'S
217 Watchung Ave 4 8 1m

CHAS. KEIDERLING
FURNITURE PACKER.
Furniture, Trunks, Pictures, China, Glass and Bric-a-Brac Packed and Crated for Storage and Shipping. Storage Rooms to Let.
Tel. 559-J. 258 E. Front St.

JOHN WIRTH
(Successor to Henry Liefke)
BAKERY AND CONFECTIONERY
301-303 West Front St. Tel. 729
Orders delivered at short notice.

ANNIVERSARY S.&H. GREEN TRADING STAMPS

M. S. WILSON—GROCER

Cor. Third and Plainfield Ave. Tel. 1783

SPECIAL FOR ONE WEEK.

Mother Oats, 3 pkgs.....25c
Campbell's Soups, 3 cans.....25c
Granulated Sugar, 5 lbs.....31c
Fancy Maine Corn, 3 cans.....25c
Gold Medal Flour, 24½-lb sack.....85c

Orders Solicited and Delivered.

WE GIVE "S&H" GREEN STAMPS WITH ALL PURCHASES.

$1.00 IN STAMPS FREE.
Cut this Coupon out and bring it to this store and you will receive Free 10 "S.&H." Green Trading Stamps in addition to those given with a 50-cent purchase or more. M. S. Wilson, Cor. 3rd & Plainfield Av.
Not Good After May 10 C

Wm. Crow & Co.

We Give "S.&H." Green Trading Stamps. with all purchases.

Groceries and Provisions

NEW STORE AND NEW STOCK

Cor. Watchung Ave. and Second St.

The most centrally located Grocery Store in the city. All trolleys pass the door.

$1.00 IN STAMPS FREE.
Cut this Coupon out and bring it to this store and you will receive Free 10 "S.&H." Green Trading Stamps in addition to those given with a 50-cent purchase or more. W. Crow & Co., Watc'g Ave. & 2d St.
Not Good After May 10 C

A. E. FORCE & CO.

This is house cleaning time; let us supply your wants with China or Japanese Matting, Linoleum, Rugs in all sizes in different grades, or other floor covering.

We have a big line to choose from and have expert men to cut and lay them; also let us take your window measure for Window Shades; we cut and make any size you wish and guarantee the work and the price to be right.

WE GIVE "S&H" GREEN STAMPS WITH ALL PURCHASES.

$1.00 IN STAMPS FREE.
Cut this Coupon out and bring it to this store and you will receive Free 10 "S.&H." Green Trading Stamps in addition to those given with a 50-cent purchase or more. A. E. Force & Co.
Not Good After May 10 C

Schwed Bros.
THE CLOTHIERS

Front Street, Opp. Park Avenue.

Ask for our specialty in **Silk lined Suits**; $25 value at **$20.00.**

In light, dark and medium colors.

We Give "S.&H." Green Trading Stamps. with all purchases.

$1.00 IN STAMPS FREE.
Cut this Coupon out and bring it to this store and you will receive Free 10 "S.&H." Green Trading Stamps in addition to those given with a 50-cent purchase or more. Schwed Bros. Front St. opp. Park Av.
Not Good After May 10 C

"S.&H." PREMIUMS
The BEST Ever

There are FORTY - FIVE S.&H. Premium Parlors within thirty miles of the N. Y. City Hall. One at your very Door. There are more than Six Hundred in the United States. That, together with the Excellence of the Premiums—the Variety and Values have been continually increased since 1896—is why S.&H. Stamps are so Immensely Popular. That is why More Merchants give them, and give them More Freely than ever before.

You May Be Interested in Watching Us Grow.

HAMILTON Premium COUPONS Accepted on an equal basis with Stamps

Visit the S.&H. Premium Parlor
3rd Floor---A. E. Force & Co.

Take advantage of the Coupons and get Hundreds of S.&H. Stamps Free

JOS. C. BLIMM
EAST END GROCER

Phone 240 263 East Third Street

Full line of Fancy Groceries, Fruits and Vegetables always on hand. Prices always the lowest. A trial order will convince you; we have special prices every day.

Try a pound of Blimm's Blend Coffee at 28c a lb, and you will say it is the best coffee for the money.

We Give "S.&H." Green Trading Stamps. with all purchases.

$1.00 IN STAMPS FREE.
Cut this Coupon out and bring it to this store and you will receive Free 10 "S.&H." Green Trading Stamps in addition to those given with a 50-cent purchase or more. Jos. C. Blimm, 263 E. 3rd St.
Not Good After May 10 C

H. E. GAYLE HARDWARE CO.

General Hardware—Stoves, Housefurnishing Goods, Seeds, Fertilizers, Garden Tools, etc.
Front Street and Park Avenue, Plainfield, N. J.
We Give "S.&H." Green Trading Stamps with all Purchases.

$1.00 IN STAMPS FREE.
Cut this Coupon out and bring it to this store and you will receive Free 10 "S.&H." Green Trading Stamps in addition to those given with a 50-cent purchase or more. H. E. Gayle Hardware Co.
Not Good After May 10 C

B. BLOCK & SON

SENSIBLE SHOES
We Give "S.&H." Green Trading Stamps with all Purchases.
110 W. Front Street. Plainfield, N. J.

$1.00 IN STAMPS FREE.
Cut this Coupon out and bring it to this store and you will receive Free 10 "S.&H." Green Trading Stamps in addition to those given with a 50-cent purchase or more. B. Block & Son, 110 W. Front St.
Not Good After May 10 C

R. J. FISHER
GROCERIES, FRUIT AND VEGETABLES.

Phone 217-R. 37 Somerset St.

When buying your Groceries phone or call on

R. J. FISHER, 37 SOMERSET ST.

Complete satisfaction guaranteed in a full line of Groceries, Fruits and Vegetables, with especial emphasis on our **BUTTER AT 36c A POUND.**

We Give "S.&H." Green Trading Stamps. with all purchases.

$1.00 IN STAMPS FREE.
Cut this Coupon out and bring it to this store and you will receive Free 10 "S.&H." Green Trading Stamps in addition to those given with a 50-cent purchase or more. R. J. Fisher, 37 Somerset St.
Not Good After May 10 C

S. SCHEUER & CO.
WHOLESALE AND RETAIL GROCERS.

239 & 241 WEST FRONT ST Tel. 45

THURSDAY, FRIDAY AND SATURDAY
Extra Stamp Specials.

100 Stamps with 1 lb best Tea.....60c
100 Stamps with 1 lb Scheuer's Baking Powder...45c
70 Stamps with 1 lb Tea.....50c
30 Stamps with 1 lb Mocha and Java Coffee.....35c
30 Stamps with 1 lb Tea.....35c

And hundreds of stamp specials too numerous to mention.

We Give "S.&H." Green Trading Stamps. with all purchases.

$1.00 IN STAMPS FREE.
Cut this Coupon out and bring it to this store and you will receive Free 10 "S.&H." Green Trading Stamps in addition to those given with a 50-cent purchase or more. S. Scheuer & Co., 239-241 W. Front St
Not Good After May 10 C

Chas. T. Rogers & Co.

Dealers in all Kinds of
CHOICE GROCERIES AND MEATS

Vegetables, Fish and Oysters in Season.

Main Street, New Market, N. J. **Tel Con.**

We beg to call your attention to our **home dressed Jersey Fattened Beef** from Mr. R. A. Fairbairn's Fair Acres Farm.

This is the kind of meat that will please **you.**

We Give "S.&H." Green Trading Stamps. with all purchases.

$1.00 IN STAMPS FREE.
Cut this Coupon out and bring it to this store and you will receive Free 10 "S.&H." Green Trading Stamps in addition to those given with a 50-cent purchase or more. Chas. T. Rogers & Co., New Market.
Not Good After May 10 C

J. H. J. CLAUS
CHOICE GROCERIES

Tel. 1746. 666 W. Third St. Cor. Muhlenberg Place.

SPECIALS FOR FRIDAY AND SATURDAY.

4-lbs Best Rice.....25c
Pure Lard, per lb.....12c
Compound Lard, per lb.....10c
3 cans Sweet Corn.....25c
3 cans String Beans.....23c
3 cans Campbell's Soups.....25c
3 cans Campbell's Baked Beans.....25c

We Give "S.&H." Green Trading Stamps. with all purchases.

$1.00 IN STAMPS FREE.
Cut this Coupon out and bring it to this store and you will receive Free 10 "S.&H." Green Trading Stamps in addition to those given with a 50-cent purchase or more. J. H. J. Claus, 666 W. 3rd St.
Not Good After May 10 C

D. T. HEAUME & SON
GROCERS.

Phone 1289-J. Dunellen Dunellen

Our Motto
"QUALITY AND SERVICE"

Our **Creamy Butter** is known as the best that can be bought.

Teas that are **Quality** itself, Orange Pekoe, Ceylon, Oolong, English Breakfast, Japan, Gunpowder and mixed. All **50c** a lb. We can please you if you will give us a trial.

We Give "S.&H." Green Trading Stamps. with all purchases.

$1.00 IN STAMPS FREE.
Cut this Coupon out and bring it to this store and you will receive Free 10 "S.&H." Green Trading Stamps in addition to those given with a 50-cent purchase or more. D. T. Heaume & Son, Dunellen.
Not Good After May 10 C

TAKE ADVANTAGE OF THE COUPONS AND GET THOUSANDS OF S.&H. GREEN STAMPS FREE

JOHN MULLINS AND SONS
234 MARKET ST. NEWARK

The Store Where Everything Is New

Seven big floors full of furniture—and all NEW furniture.

You see the difference in a minute. The moment you look at this furniture you are struck by the massive appearance.

It doesn't need much experience to see that this furniture is made to last.

No wonder the people come to us—no wonder they buy from us.

It Pays to Buy From a Store With a Reputation We Are Fifty-Three Years in Business

$34.50 CHINA CLOSETS FOR $25.50

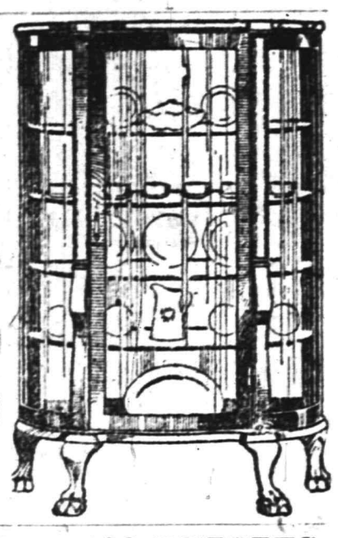

Magnificent large claw-footed China Closets of solid quartered oak highly polished, with round centre glass and round side glasses. Mostly with French plate mirrors and handsomely carved. Five compartments.

$33 BUFFETS FOR $24.50

50-inch solid quartered oak Buffets, with French bevel plate mirror, two cupboards, large linen drawer, silver drawer and knife-and-fork drawer plush lined.

EXTENSION DINING TABLES

$12 up

Standing on heavy pedestals, with solid carved feet. Made of quartered golden oak and other substantial woods thoroughly seasoned. Constructed with the care that proves itself after many years' wear.

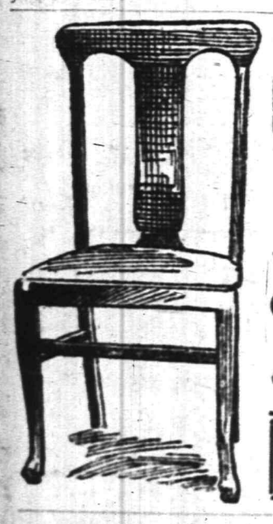

These Solid Golden Oak

DINING CHAIRS $2.85

With Slip Seats upholstered in **Genuine Leather**

The customary price of this chair is $4.50.

ARM CHAIR TO MATCH

$25 SEAMLESS WILTON RUGS $16.50

9 FT. by 12 FT.

People are coming from miles away to buy these rugs. It pays them. The fare doesn't cost $8.50, which is what we save them. You can tell the quality of these rugs by the deep pile and by the unusually rich colorings, as well as by the designs, which are such as are found only in the better grade.

New Address: 234 Market St.

Try Press Want Ads.

GIVES UP FIGHT TO SAVE LEVEES

Louisiana People Flee For Their Lives.

BIG PLANTATIONS FLOODED

Scores of Prosperous Towns and Rich Lands Are Being Swept by Waters, and Much Greater Danger Is Imminent—Water Full of Debris.

New Orleans, La., May 3.—Submerging scores of prosperous towns and rich plantations, the combined waters of the Mississippi and the Red rivers, at the highest flood stage in their history, are sweeping southward from the great Torras crevasse and are leaving ruin and desolation in their wake. Government engineers announced that an attempt to close the break is worse than useless, and the forces of workmen were withdrawn. The federal engineers say crawfish holes in the great dyke caused it to fall.

In the course of the next few days a quarter of a million persons in southern Louisiana will be homeless and crops valued at $10,000,000 will have been wiped out. The floods are coursing through the low lying sugar plantations

At any time an even more serious break is expected to increase enormously the volume of water. The great Morgan levee has been pronounced inefficient. The levee is the highest in America and, with the exception of two Holland dykes, is the highest earth dam in the world. Throughout the "sugar bowl of America," the section now being inundated, people are fleeing for their lives. Many attempted to save live stock, but hundreds of horses and cattle already have been drowned, and their carcasses, together with the bodies of hundreds of deer, are mingled with the debris of ruined homes and farms. Far to the south, even along the gulf coast, where the waters will not arrive for some days yet, the people are preparing to abandon their possessions and flee.

So far no reports of loss of life have been received.

TITANIC INQUIRY IN ENGLAND IS STARTED

Three Hundred Witnesses Are Summoned to Appear.

London, May 3.—The British wreck commission, under the presidency of Lord Mersey, formerly judge of the admiralty division of the high court of justice, which is investigating the foundering of the steamship Titanic, began its sessions. The proceedings are expected to last a month, as 300 witnesses have been summoned.

The business was confined to regular routine procedure. There was a marked lack of public interest in the inquiry, which is probably due to the fact that the principal witnesses are either in the United States or sailed for England today on the Adriatic.

On the right of Lord Mersey and his assessors a gigantic model of the Titanic was displayed, with a large route chart of the north Atlantic beside it. On the left was a sectional diagram of the Titanic laying bare its internal arrangements for the purpose of illustrating the evidence which is to come.

Attorney General Isaacs briefly outlined the course which he proposed the inquiry should take. He assured Lord Mersey, the chairman of the commission, that the resources of the government were unreservedly at his disposal.

ROOSEVELT IN MARYLAND.

Colonel Campaigning Ahead of Primaries to Be Held Monday.

Baltimore, May 3.—Colonel Roosevelt is spending today in his newest stamping ground, Maryland, which will be the scene of the next phase of the Taft-Roosevelt duel. The primaries in the state are to be held on Monday, and it is expected the president will be campaigning in the state part of the time the colonel is here.

The colonel will speak at Baltimore tonight and at Cumberland on Saturday night. He will cover the state practically in his stumping and will return to New York on Sunday morning.

NAVAL OFFICER KILLED.

Lieutenant McDonald Slips While Boarding Street Car In Brooklyn.

New York, May 3.—Lieutenant Ray S. McDonald, U. S. N., when boarding a street car in Brooklyn slipped and was thrown against one of the pillars of the elevated, sustaining fractures and contusions of the skull which caused his death later at the Brooklyn hospital. He was on his way to Washington to get his orders, having been unattached since his return from command of the gunboat Villalobos on Feb. 17.

Three Women and Baby Killed.

Laredo, Tex., May 3.—A cyclone that passed just north of here last night caused the death of three young women and a baby.

—It was a French King who said: "We are the State." It remained for an American damagogue to think "I am the United States." You are allowed only one guess.

DEFUNCT BANK'S HEAD REASSERTS INNOCENCE

Washington, May 3.—Declaring that he would prove his inocence of wrong-doing, Robert M. Petty, president of the defunct Washington National Bank, says that in a certain sense he considered as a joke the indictment that led to his recent arrest, charged with embezzling $30,295 of the bank's funds.

He will plead to the indictment Monday in the Federal Court, Trenton, and his attorneys, Sylvester C. Smith and Charles M. Brady, of Phillipsburg, will at that time tell what they expect to prove at the trial.

While not anxious at this time to disclose any part of his defense, Mr. Petty stated that the amounts named in the different counts of the indictment could be easily explained to the satisfaction of the court and jury. He claims that the first-named amounts are in part what the Northampton, Easton and Washington Traction Company was indebted to him personally, and the latter-named sum represented mostly the proceeds of the sale of bonds which the bank now holds.

It was explained that these various sums, for the most part, represent the proceeds of the sale of bonds. As the trolley company owed him, Mr. Petty charged the company when a bond was sold and credited his personal account with the same, owing to the fact that the trolley company was indebted to him. He had a credit account, of which, he said, the bonds now in bank were a debt. In conclusion Mr. Petty stated: "I have no doubt of my ability to prove my innocence of any wrong-doing, and under the circumstances would do the same thing over again, as I consider the bonds good for what they represent, and, as the company owed me, I had a perfect right to settle the account in this manner."

FORMER OFFICIAL FINED $250 ON BRIBE CHARGE

Elizabeth, May 3.—Found guilty of attempted bribery in connection with a license application, former Excise Inspector Jacob Hagin was yesterday sentenced by Judge Atwater to pay a fine of $250. His counsel immediately took out a writ of error, carrying the case to the Supreme Court. The convicted man was released under $1,000 bail furnished by his father.

Chester Arthur Spittlehouse, a salesman, aged twenty-nine, who lives at 119.7 East Broad street, was arraigned on two charges, one of breaking into the saloon of George L. Hirtzel, at East Grand and Broad streets, and robbing the cash register of $27.45, and the other of stealing $1 from his brother, George E. Spittlehouse. The prisoner pleaded guilty to both complaints and was remanded one week for sentence.

NEW BRUNSWICK GETS ITS REAL BIG BOOST

New Brunswick, May 3.—In connection with the "Boost New Brunswick" week plans which are being carried out here by the Board of Trade, teams of seven or eight men each started out yesterday on the campaign for 400 new members of the board. At the banquet held Monday night, the men on the teams agreed to devote two hours every day this week in the interests of the board. Yesterday they got 125 members. Today the work is going on and will be continued tomorrow.

The members of the teams wear badges of blue trimmed with gold inscribed: "I believe in New Brunswick."

President Charles A. McCormick, of the board, is at the head of the campaign which is being conducted on an organized plan with workers from Chicago.

Rev. Paul Hayne is captain of one of the teams. The others are: S. M. Christie, F. R. Stout, John H. Conger, W. H. Mansfield, Ramon Montaive, Isaiah Rolfe, Jesse Strauss, Louis Wolfson, C. W. Wood.

JAMES N. PIDCOCK HOST AT BIG HOUSEWARMING

Whitehouse, May 3.—About 1,000 people, representing all sections of the state, were in attendance at a house-warming at the new residence of James N. Pidcock, Democratic leader in Hunterdon county, at Whitehouse Station Wednesday night. Luncheon, provided from Mr. Pidcock's various farms, was served to all the guests under large tents in the rear of the house.

Many men active in politics were in the gathering, but it was declared the occasion was entirely a social affair. Music was furnished by the Frenchtown Cornet Band, and there was singing by a quartet from Lambertville. Everybody present made a tour of inspection of Mr. Pidcock's new house, which is rapidly nearing completion.

—"Papa. Arthur—er—Mr. Jinx, is in the parlor and asked me to ask you if you would mind stepping down there for a few minutes—he has something important to ask you." "Sure. Tell him I'll have my boots on in just a minute."—Houston Post.

Double S.&H. Stamps With Morning Purchases; Single S.&H. Stamps After Noon

You may furnish any room completely by paying **ONE DOLLAR** Now and the balance in small weekly payments.

NO Club fees; NO red tape; NO extra charges of any kind; NO strings to this offer

Accounts Opened from $5.00 to $1,000

On Small Weekly Payments SMALL ACCOUNTS Especially Invited

America's Greatest Furniture House

Ludwig Baumann & Comp'y

49 and 51 Market Street

NEWARK, N. J.

New York Store—Block 8th Ave.—35th to 36th Sts.

OPEN SATURDAY EVENING UNTIL 10 O'CLOCK.

Free Insurance

It is our plan to safeguard our customers against misfortune. For this reason we offer FREE INSURANCE, a certificate guaranteeing that in case of the death of the wage earner of your family we will at once give you a receipted bill in full of your account.

WITHOUT EXTRA CHARGES OF ANY KIND

No Extra Charges

Advertised articles may be bought singly or with other goods at the advertised prices. WITHOUT EXTRA CHARGES OF AN YKIND

SEE OUR $1 COMPLETE ROOM OUTFIT OFFER

The Greatest Wash-Day Special Ever Offered

100 FEET CLOTHES LINE
100 CLOTHES PINS
1 LARGE PIN BAG
Actual value of Combination 65c

29c Clothes Line

Regular value 45c. Best quality line or sash cord. The bag is very durably made and is an exceptionally handy wash-day necessity. Actual 10c value. Entire combination for **29c**

29c 100 Clothes Pins

4½-inch first-class quality clothes pins, of best maple wood; perfectly smooth finish; everywhere 10c per 100. You will find it to be impossible to duplicate this offer anywhere under 65c. It is a really wonderful value. Entire combination for **29c**

SEE OUR $1 COMPLETE ROOM OUTFIT OFFER

Porch Rocker

Actual $2.75 Value

1.95

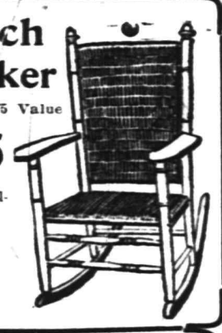

Maple frame, shellac finish, extra strong bracing. Double reed back and seat, closely woven.

$1 SETTEE 69c

Hardwood, back and legs painted red and varnished, seats natural light finish, varnished. Has 5 flat slats on seat and 3 flat slats on back; 3½ feet long; all slats screwed.

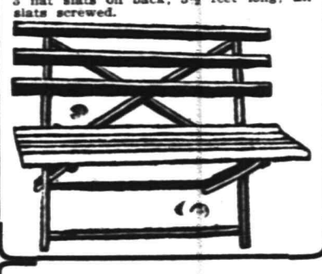

Golden Oak Dining Table

Actual $12 Value

Split pedestal table, which makes it very substantial when extended; highly polished top; shaped base, with large carved claw feet.

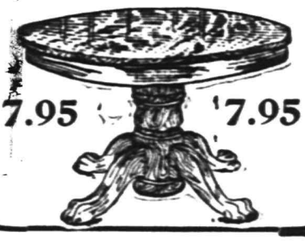

7.95 7.95

OLD HICKORY ROCKER

Actual $3.50 Value

1.98

The porch or bungalow rocker that will stand all kinds of weather; practically indestructible, neat and comfortable.

THE BAR HARBOR Willow Arm Chair

Actual $4 Value

2.49

Handmade, deep, roomy seat. High back, finely woven and exceptionally well made. We have the largest assortment of Summer Furniture in the city.

Hand Woven Hearthside Rug

Actual $1.00 Value

Hand woven rug, finished in red, white, blue, green and black mixtures, suitable for the bedroom, bathroom and various parts of the house. Size 27x54 Inches

Actual $1.00 Value **59c**

Actual $1.00 Value **59c**

Heather Bungalow Rocker

Actual $6 Value

3.24

Attractive design, in durable heather, absolutely impervious to dampness; almost indestructible; very strong, well braced and comfortable; finished in green or baronial brown.

McKee $15 Refrigerator

7.95

Apartment house style—like cut — of hardwood, mineral wool insulation, finished in golden oak; round polished corners; fancy brass locks and hinges; ice capacity about 75 lbs.

Tufted Couch

Actual $15.00 Value **8.79**

Base of substantial construction, with carved head and claw feet; in highly-polished golden oak finish, upholstery covered in durable fabric cord of excellent quality.

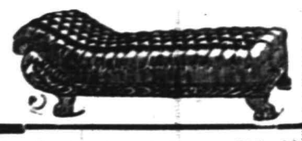

Drop Side Bed Couch

Actual $6.00 Value **3.29**

Strong construction, frame all steel, well braced, easily adjusted and with comfortable helical springs. Mattresses tufted and covered in green denim.

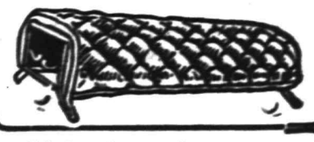

$10 Collapsible Palace Go-Cart 6.95

The most popular go-cart model on the market. Of perfect construction in every detail, rubber tire wheels, large size body, with large hood upholstered in various popular shades of tan, black, green or maroon leatherette. We have others at 4.94, 2.25, 1.98.

Sewing Machines

Delivered to your home for **50c** a week, made by New Home Sewing Machine Co.; warranted for 10 years. Latest Drophead style.

$40 Parlor Suit, 3 Pieces This highly-polished mahogany finished parlor suit, with heavy carved back and claw feet, upholstered with loose cushions, covered with panne plush, silk tassels..... **29.75**

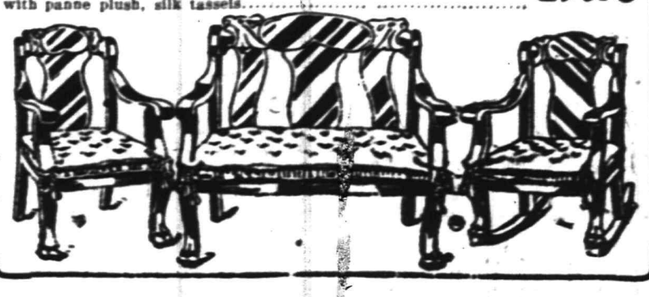

$6 White Enameled Bed

Very attractive, new design, with fancy panel effects in head and foot; heavy pillars, ornamental mounts and husks; strong construction; best baked white enamel.

2.49

No matter where you live we will deliver the goods to your door.

Auto Delivery to All Parts of New Jersey

No matter how small or large your purchase, we guarantee immediate delivery.

We Give S.&H. Trading Stamps With All Purchases

STORE CLOSES SATURDAY AT 10 P. M. OTHER DAYS 5:30
Telephone 5500—Market—Five Five Hundred.

L. S. Plaut & Co.

BEE HIVE New Jersey's Shopping Centre NEWARK

NOTE THESE REDUCTIONS ON

Our High-Grade Tailored Suits

Hundreds of women have not bought their cloth suits, owing to the extreme backward weather; procrastination here will prove an advantage in price, and decidedly so; reductions are in order all along the line.

Regular $65.00 and $69.50 Suits are now.....$45.00
Regular $50.00 and $45.00 Suits are now.....$35.00
Regular $35.00 and $32.50 Suits are now.....$25.00
Regular $30.00 to $32.50 Suits are now.....$20.00
Regular $25.00 and $27.50 Suits are now.....$15.00

$13.95 & $15 JUNIORS', MISSES' & SMALL WOMEN'S COATS.

Saturday at even $10.00. None of them have sold at this price before; the regular price is $13.95 and $15.00. There are a great variety of models, composed of checks, mixtures and plain serges; and the sizes are 13, 15, 17, 14, 16, 18 and 20; you will agree when you see these smart, stylish coats and note the quality and workmanship that the value is very unusual. Special at.....$10

DELIGHTFUL VOILE AND LINGERIE DRESSES

Several very pretty models in lingerie, in ladies' and misses' sizes and others in junior sizes; suitable for commencement or confirmation purposes. There is a marquisette in several dainty stripes, model with low square neck, finished at cuff and neck with lace and lace inserting; skirt trimmed to match, piping to match color in stripes..$5.98

MOST REMARKABLE LINE OF GIRLS' DRESSES.

One of the most complete assortments of girls' dresses in the city; almost any idea a mother may have may be supplied; choice ginghams or percales, combined with eyelet embroidery, and plain percale for trim; also a variety of neat checks with square collar, button trimmed; the strongest assortment included in the lot, however, is the assortment of white dresses, lace or embroidery trimmed, and in a variety of models; any at.....$2.00

711 TO 721 BROAD ST. NEWARK.
All Plainfield-Elizabeth Trolley Cars pass our door. Wagon delivery to Plainfield and vicinity daily. No Branch Stores.

MATHUSHEK & SON PIANOS

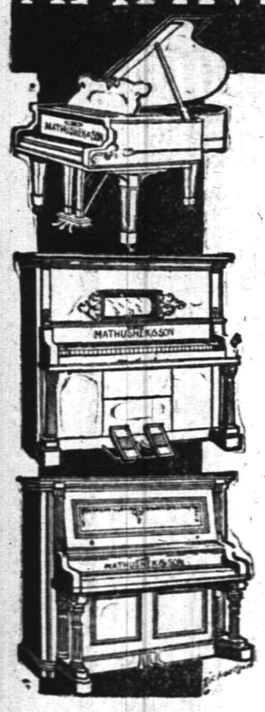

BABY GRANDS

Scale—Seven and one-third Octaves; Over-strung Bass, double copper-wound Bass Strings; Patent Agraffe, Capod'Astro Treble; Composite Metal Plate, Patent Double Repeating Action; Three Pedals, including the Sostenuto.

PLAYER-PIANOS

Scale—Seven and one-third Octaves; A to C. Three unisons, overstrung; full bronzed composite metal plate; bushed tuning pins; double fall-board; full length music desk.

UPRIGHTS

Scale—Seven and one-third Octaves; A to C. Three unisons, overstrung, full composite metal plate. Muffler Attachment, Double Rolling Fall and Automatic Duet Music Desk.

MATHUSHEK & SON PIANO CO.
310 WEST FRONT STREET
PLAINFIELD, NEW JERSEY
TUNING RENTING
Telephone 1365 Plainfield

VICTOR TALKING MACHINES
VICTROLAS AND RECORDS

EUROPE

Escorted Tours to all parts of Europe, comprising Tours de Luxe (with motor car tours) and Long and Short Vacation Tours. Also a special series at popular prices.
Special Midnight Sun and Russia Tours—Spain and Morocco Tour. Summer Tour to the Orient.
ROUND THE WORLD—$617.70 UP.
Tours de Luxe leave Westbound Aug. 23, Sept. 14, 27. Eastbound Nov. 2, 26, Jan. 4. Southbound (South Africa, Australia, New Zealand, etc.) Oct. 30.
INCLUSIVE INDEPENDENT TOURS
for individuals, families and private parties arranged for travel in Europe, America and Round the World.
SEND FOR PROGRAM DESIRED.
THOS. COOK & SON.
CHIEF AMERICAN OFFICE, 245 BROADWAY, NEW YORK.
BRANCH OFFICES:—264 Fifth Ave., 553 Fifth Ave., 2389 Broadway, New York; Boston, Philadelphia, Chicago, San Francisco, LosAngeles, Montreal, Toronto, and 140 offices ABROAD.
Cooks' Traveller's Cheques Are Good All Over the World

ADVERTISE IN THE DAILY PRESS

LOCAL AMUSEMENTS.

"Just Like John," a new three-act farce from the prolific pen of George Broadhurst and his collaborator, Mark Swan, will be presented at the Plainfield theatre, Tuesday night. "Just Like John" received its first presentation at the Teck theatre, Buffalo, last week, and met with a flattering reception. The principal character in "Just Like John" is a United States secret service man, under orders from his chief to break up a group of anarchists who have been causing great trouble for the government. He succeeds into worming himself into the inner circle of the anarchists, one of the chief members of which is a blood thirsty but susceptible woman, who immediately falls in love with him. A flashlight taken by the police when the anarchists are making a "get away" shows the luckless secret service officer wrapped in the embrace of the female revolutionist, and this photograph falls into the hands of his wife, with results that are highly amusing to the audience. The cast is headed by Walter Jones. Others of the company are Rapley Holmes, Herbert Yost, Florence Arnold, Diva Moralda, Elsa Lorimer, Theodoria DeCapa, Walter Craven, Richard Lashwood, Montgomery Peters, Alfred Whitins and Frederick Roberts.

AUTO DRIVER, AFTER KILLING BOY, KEPT ON

New Brunswick, May 3.—An effort is being made by Coroner W. F. Harding and Prosecutor George S. Silzer to get track of the owner or driver of an automobile bearing a Pennsylvania State license, which ran down Isidor Fedol, the four-year-old son of Harry Fedol, near his home at Red Lion Tavern, on George's road, Wednesday afternoon. The boy was playing in the road and ran in front of the car so far as can be learned. When his mother reached him he was dead. The car did not stop.

A van was passing at the time bound for Elizabeth. The police here were notified and they had the Elizabeth police watch for this vehicle. The driver was taken to police headquarters, but proved he had nothing to do with the accident. He said he saw the auto, which was several wagon lengths ahead of him.

Coroner Harding went to the scene of the accident yesterday morning to see if he could get some trace of the driver of the car so that a charge of manslaughter can be made against him.

—Woodrow Wilson says the man who stole his suitcase stole trash. But at that he got off better than Marse Henry, who tried to filch his good name.—Richmond Times-Dispatch.

AMERICAN TELEPHONE & TELEGRAPH CO. AND ASSOCIATED COMPANIES — LOCAL LONG DISTANCE TELEPHONE — BELL SYSTEM

OPEN WIDE THE DOOR

to the telephone entrance of your store. Encourage buying by telephone. See that your customers can always reach you by having adequate telephone facilities.

Install Direct Line Telephone Service and increase your business.

Your telephone is your telegraph station.

You can send Telegrams by Telephone.

New York Telephone Co.,

P. H. Burns, Local Agent.

109 EAST FOURTH ST.,
Plainfield, N. J.

RAG CARPETS AND RUGS.
RAG carpets and rugs, also silk portiers made from your own material; we also buy carpet rags. Address William Spicer, Scotch Plains, or William A. Schorb, & Co., 120 Madson avenue, Plainfield; 'Phone 1707-W. 10 2 tf

DR. A. MACHAN
VETERINARY PHYSICIAN AND SURGEON
Hon. Grad. Ont. Vet. Col
Offices: The City Boarding Stables 140 East Second street, and Hedden's Livery Stables, 118 East Fourth St
Residence: 540 West Fifth street.

KIVANTINOS & JELLING
Successors to Alex. Lusardi.
Foreign and Domestic Fruits, Choice Confectionery, Nuts, Cigars, etc.
211 W. FRONT ST. Tel. 866-W

WESTFIELD GOLF CLUB EXPECTS BANNER YEAR

Many Improvements on Links Promised and Season Furnishes Fine Schedule.

Many changes are under way at the links of the Westfield Golf Club, and members of the organization are anticipating a banner season. Following the purchase of additional ground, a contract has been awarded for alterations and improvements to the clubhouse. The extensions and additions will accommodate 250 new steel lockers. The ballroom will be enlarged and the kitchen increased to double its present size. A billiard-room will be added from a portion of the grillroom, and the interior of the clubhouse is to be redecorated. The second floor will be exclusively for women members and their guests. In all, between $6,000 and $8,000 will be expended on improvements. The schedule of events on the links for the season is as follows:

May 30 (A. M.)—Fourball foursome handicap, cups for lowest and net scores. (P. M.)—Mixed foursome handicap for cups.

June 1—Qualifying round for club championship cup for lowest score.

June 8—First round club championship.

June 15—Second round club championship.

June 17—Qualifying round woman's handicap.

June 18—First round woman's handicap.

June 19—Second round woman's handicap.

June 20—Semi-finals woman's handicap.

June 21—Finals woman's handicap; cups to winner and runner up.

June 22—Semi-finals club championship.

June 29—Finals club championship; gold medal to winner; silver medal to runnerup.

July 4—(A. M.)—Medal play handicaps for best net and gross scores. (P. M.)—Woman's putting contest; cups for first and second prizes. Men's driving contest; cup to winner.

July 6—Qualifying round, handicap committee cups; thirteen first-round committee cups, twenty second-round committee cups, twenty seven semi-finals committee cups.

August 1—Inauguration monthly cup competition.

August 3—Finals committee cup handicap; cup to winner.

September 4. (A. M.)—Four-ball foursome; cup for lowest net and gross scores. (P. M.)—Woman's putting contest; cups to first and second; men's approaching and putting match; cup to winner.

September 7—Qualifying round for Governors' Cup.

September 14—First round for Governors' Cup.

September 21—Second round for Governors' Cup.

September 28—Semi-finals for Governor's Cup.

October 5—Final for Governors' Cup; cups to winner and runner-up; qualifying round for the Dr. Sinclair Cup; handicap event open to active members only.

October 12—Medal play handicap cups for best net and gross scores, first round for Sinclair Cup.

October 19—Second round for Sinclair Cup.

October 26—Semi-finals for Sinclair Cup.

November 2—Finals for Sinclair Cup.

November 5 (A. M.)—Medal handicap against bogey; cup to winner.

MILES CHARLOCK HEADS THE TENNIS COMMITTEE

New York, May 3.—To comprise the ranking committee for the coming season, the United States National Lawn Tennis Association has announced the appointment of Miles S. Charlock, of the West Side Tennis Club and Crescent Athletic Club chairman; George T. Adee, of the Country Club, Westchester, secretary and Charles M. Bull, Jr., of the Crescent Athletic Club. These appointments were passed by Robert D. Wrenn, president of the association and of the executive committee.

Another appointment of importance announced is of a committee to make a complete revision of the constitution and by-laws of the National Association. This committee includes Henry W. Slocum, of the Rockaway Hunt Club; Ward C. Burton, of the Minnetonka Yacht Club, Minneapolis; Raymond D. Little, of the West Side Tennis Club; Lyle E. Mahan, of the West Side Tennis Club, and Palmer E. Presbrey, of the Longwood Cricket Club, Boston. The work upon this matter is to be carried forward at once and the majority of the members are practising lawyers.

SENATORS AS READ'S GUESTS.

Woodbury, May 3.—The members of the New Jersey Senate were the guests of Senator William T. Read, of Camden, at a dinner at Fall's Hotel, Westville, yesterday afternoon. The Senators arrived early and gave expressions of pleasure at being able to get together when there was no work to be done. Senator Robert E. Hand, of Cape May, is to have the Senators as his guests at Atlantic City on May 25.

HAHNE & CO.
•IMPORTERS• NEWARK'S STORE BEAUTIFUL BROAD, NEW AND HALSEY STREETS •RETAILERS•

WE GIVE AND REDEEM SURETY STAMPS

We Want You to Share These Dresses

They Are So Beautiful---So Very Cheap

When we bought this lot of dresses we wanted as many of our women friends to share in them as possible—first, because they are beautifully made of fine materials; next, because they are so very cheap.

We knew that every dress that went from here would be a standing advertisement for us, and would probably be the means of selling many other dresses; at least, every one who secured one or more of the dresses would be delighted.

Those who have already selected dresses from this lot would advise you to see them and secure one or more for yourself. They realize what bargains they are.

Come in tomorrow—take the time to come from out-of-town if you live in the suburbs. Don't fail to see these dresses before they are all sold, which will be in a very little while.

There are dresses of changeable Taffeta, exquisite Chiffon, Messaline, Eoline, Marquisette, dainty Voiles, novelty Foulards, lustrous Crepes, in beautiful plain colors and striped effects.

The Trimmings are braid, fringe, satin, gilt embroideries, shadow or macrame laces, embroidered effects, combinations and buttons.

The Colors include Copenhagen, lavender, rose, green, gray, gold, brown and black in all their variations.

It would be futile to attempt a detailed description of any of the styles and there are hardly any duplicates, for here there is more than one dress of a style there are different colors.

The sizes run all the way from 16 to 44, so that everyone may be nicely fitted.

Dresses worth up to $20, go at $9.95.
Dresses worth up to $26, go at $14.95.
Dresses worth up to $32, go at $17.85.
Dresses worth up to $39, go at $22.95.
Dresses worth up to $49, go at $25.75.

Smartest Coats Are Here

Styles Never So Good and We Don't Ask Extravagant Prices

There would be justification in selling these coats at much higher prices. The styles are not surpassed, in fact, we are told often that there is no collection of coats in Newark comparable with ours, and we know that a number of our styles are exclusive—made for us or confined to us by the makers. Yet we do not take advantage of the situation to boost prices. Instead, we believe we are naming lower prices for good coats than any concern in Newark or vicinity.

Here are some very attractive propositions—

Women's and Misses' Coats—A new lot, just opened up—beauties, the smartest styles we have seen in moderate priced coats; made of diagonals and fancy mixtures; trimmed with black and white striped collars and revers or fancy colored bengalines; cuffs with black and white stripe, trimmed with fancy buttons; coats that would be easily worth $12.50; to be sold at only.....**$7.50**

Blue and Tan Serge Coats with smart collar and cuffs of white or tan serge; elaborately embroidered with silk; value $12.50; special..**$7.50**

Coats of Blue, Tan and Black Serge and Whipcord, with trimmings of moire, bengaline or laces—various stunning styles; very special at **$15 and $12.50.**

Women's and Misses' Black, Blue and Tan Serge Coats, trimmed with bengaline, moire and colored serge; several excellent models; very special at **$10 and $12.50.**

An Extraordinary Sale of

High-Grade Dinner Sets and Openstock Patterns

Ours is, by odds, the greatest collection of open-stock patterns in Fine China, American Porcelain and English Porcelain to be found in the State. Our patterns and shapes are the very latest and best on the market, and our prices are lower than first quality wares are sold anywhere.

Every piece we sell is perfect—we carry no seconds.

You can buy Dinner Sets of **44 pieces, of 56 pieces, or 100 pieces** as you wish, at from **$3.98 to $167.53.**

Saturday we make notable reductions from regular prices, offering you choice of this widely varied line.

Openstock Fine English Porcelain---100-Piece Dinner Sets

English Porcelain Dinner Sets—Crown Derby decoration; regular $41, at **$32.80.**

Light blue decoration with gold edge; regular $36.38, at **$23.**

Blue, green or red decoration with gold edge; regular $21.56, at **$17.28.**

Blue, green or red decoration with gold edge; regular $20.36, at **$16.30.**

Flo blue decoration; reg. $20.36, at **$16.30.**

Oriental blue decoration; regular $17.35, at **$13.85.**

Old willow blue decoration; regular $15.50, at **$12.40.**

Old Flo blue decoration; reg. $17.35, at **$13.85**

Light blue decoration; reg. $13.29, at **$10.59.**

Pale blue decoration; reg. $18.96, at **$15.15.**

Pink and blue border decoration; reg. $20.49, at **$16.39.**

Pale blue decoration; reg. $18.96; at **$15.15.**

Pink and green border decoration; reg. **$20.49,** at **$16.39.**

Hamilton green decoration; reg. **$18.98, at $15.15.**

Copenhagen decoration; reg. $17.35, at **$13.85**

Green garland decoration; regular $17.35, at **$13.85.**

Openstock Fine American Porcelain---100 Pc. Dinner Sets

American Porcelain Dinner Sets—Red, blue and green spray decoration; reg. $19.39, at **$15.50**

Green and red decoration; reg. $18.56, at **$14.85.**

White and gold decoration; regular $17.35, at **$13.85.**

Red band decoration; reg. $17.35, at **$13.85.**

Green, brown with gold decoration; regular $17.35, at **$13.85.**

Rosebud spray with gold edge decoration; regular $17.35, at **$13.85.**

Oriental design; reg. $14.13; at **$11.30.**

Gold Band decoration; reg. **$24.30, at $19.40.**

Dark blue decoration with gold edge; reg. $16.03, at **$12.80.**

Lace gold edge decoration; reg. $17.35, at **$13.85.**

Green band decoration; reg. $13.29, at **$10.60**

Blue band decoration; reg. $13.29, at **$10.60.**

Green and brown decoration; reg. **$20.29, at $16.20.**

Pink rose border decoration; reg. $17.35, at **$13.85.**

Openstock Fine Imported China---100-Piece Sets

Chas. Ahrenfelt's china, decoration ivory and gold; regular $167.53, special **$1..4.**

Haviland china, decoration red band; regular $149.60, special **$119.65.**

Limoges china, decoration heavy encrusted gold edge; regular $131.60, special **$105.25.**

Haviland china, decoration Dresden pattern; regularly $71.88, special **$56.95.**

Haviland china, decoration trailing arbutus, gold edge; regularly $62.87, special **$50.25.**

Limoges china, decoration gold leaf border; regularly $82.83, special **$70.23.**

Haviland china, decoration gold band with olive green; regularly $59.58, special **$47.65.**

Haviland china, decoration green and red gold border; regularly $55.05, special **$44.00.**

Limoges china, decoration pink roses with lavender bow knot; reg. $49.50, special **$39.59.**

Austrian china, decoration pink garland of roses; regularly $27.91, special **$22.29.**

Austrian china, decoration, white and gold floral, regularly $20.39; special **$16.29.**

Limoges china, decoration pink and blue gold border; regularly $35.10; special **$28.00.**

Haviland china, decoration pink rosebuds, green vine, gold edge; reg. $58.07, special **$46.45.**

Limoges china, decoration green, red and gold border; regularly $53.60, special **$42.45.**

Haviland china, decoration garland of rose; regularly $72.20, special **$57.85.**

Austrian china, decoration green, red and gold, regularly $39.50, special **$31.50.**

Austrian china, decoration green and gold border; regularly $41.20, special $32.95.

Haviland china, decoration green and pink, gold border; reg. $19.20, special **$62.45.**

Austrian china, decoration pink rose; regularly $38.84, special **$27.85.**

Austrian china, decoration plain gold border; regularly $48.00, special **$38.40.**

Austrian china, decoration red band; regularly $52.67; special **$42.00.**

Imported China Dinner Sets---100 Pieces

Chas. Ahrenfeldt dinner set, 100 pieces, pink spray, gold edge; regularly $36.98, special **$29.59.**

Chas. Ahrenfeldt dinner set, 100 pieces, pink spray; regularly $25.00, special **$19.98.**

Chas. Ahrenfeldt dinner set, 100 pieces, green spray; regularly $25.00, special **$19.98.**

French China Dinner Sets—100 Pieces:

Pink and violet decoration—regularly $19.98, special at **$15.98.**

Pink spray—regularly $14.98, special **$11.98.**

American Porcelain Dinner Sets—100 Pieces:

Spray decoration—regularly $11.75; special at **$9.40.**

Spray decoration—regularly $8.98, special at **$7.35.**

Haviland china dinner set, 100 pieces, pink roses; regularly $25.00; special **$19.98.**

Chas. Ahrenfeldt dinner set, 100 pieces, pink floral; regularly $22.50; special **$18.00.**

Haviland china, decoration yellow and olive green, gold edge; reg. $54.18, special **$43.35.**

Limoges china, decoration lavender and pink; regularly $24.73, special **$19.75.**

American Porcelain Dinner Sets—56 Pieces:

White and gold initials—regularly $9.48, special at **$7.59.**

Spray decoration—regularly $4.98, special at **$3.95.**

Pink rose decoration—regularly $4.98, special at **$3.95.**

White and gold decoration—regularly $3.98, special at **$2.98.**

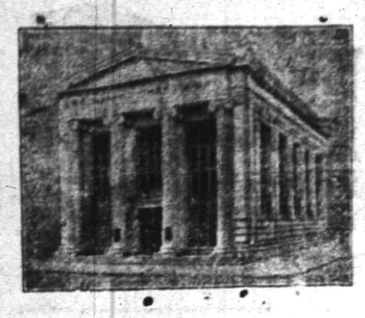

THE PLAINFIELD TRUST COMPANY

Has a Capital of

$100,000.00,

a Surplus of

$250,000.00,

and Deposits of

$3,900,000.00,

in addition to which it has in its custody Trust Funds amounting to over

$1,500,000.00.

These figures are submitted as an evidence of the efficient service which this Company is rendering the community.

Our facilities are at the disposal of corporations, firms and individuals who desire a strong banking connection.

"SAM" WHITE GARNERS HONORS AT PRINCETON

Princeton, May 3.—The choicest honors of the preferential vote of the senior class were garnered by Sanford B. White. "Sam," the gridiron hero, last year's baseball captain, and president of the class, received four honors in the statistical election, the results of which have just been announced. White was picked as Best All-Around Man, Done Most for the Class, Most Popular Man, and Best All-Around Athlete.

Burnham N. Dell, of Morristown, N. J., president of the Philadelphian Society, was elected Most Respected Man, and Cyrus McCormick, of Chicago, got Most Developed Intellectually. John H. Carroll, Jr., of St. Louis, was voted Most Likely to Succeed.

Some of the other elections were: Most Developed Physically, E. J. Hart, Exeter, N. H.; Most Developed Socially, R. K. Waterbury, New York; Handsomest Man, L. D. Blair, Pittsburgh; Prettiest, E. D. Kalgfleisch, Brooklyn; Best Debater, E. R. Whittingham, Millburn; Best Orator, T. Kelknap, New York; Busiest Man, J. N. Ewing, Bryn Mawr; Hungriest Man, E. J. Hart; Biggest Drag With Faculty, Randolph West, Princeton; Brightest Man, F. D. Halsey, Elizabeth; Cleverest, G. W. Bunn, Springfield, Ill.; Wittiest, E. M. Barnhart, New York.

GRAND ENCAMPMENT.

Hackensack, May 3.—The grand encampment of the Odd Fellows of New Jersey will convene in Odd Fellows' Hall here next Tuesday morning. Visitors will be present from neighboring jurisdictions and from New York, Connecticut, Massachusetts, Pennsylvania and Delaware. The annual election and installation of officers will take place in the afternoon. Morris Lunger, of Jefferson Encampment, Newark, is expected to be made grand patriarch in place of Stephen H. Schleif, of Plainfield, whose term expires. Reports for the past year will show an increase in membership and a good financial standing.

WARREN TAX BOARD ORGANIZES

Phillipsburg, May 3.—The Warren County Board of Tax Equalization met Wednesday at its office here and organized by electing former Sheriff William J. Barker, a Democrat, of Hackettstown, as president in place of Jacob S. Stewart, Republican, resigned. Michael Connlain, of Phillipsburg, who was recently appointed to fill the expired term of Marvin O. Pierson, of Washington, was sworn in. The salary of Secretary Ulysses S. Pursell, of Belvidere, was fixed the same as last year, at $1,000 per year.

—Try a Press want ad.

DEPOSITS MADE BEFORE MAY 4TH

If you have not as yet opened that Savings Account, now is a splendid time to begin. Accounts of $5.00 or more without limit may be opened in our Special Department subject to 4 per cent. interest.

May we serve you?

STORAGE FACILITIES.

TRAVELERS CHEQUES

WILL DRAW INTEREST FROM MAY 1ST

SPECIAL
For This Week Only

Medium can Snider's Baked Beans	13c
Large can Snider's Baked Beans	16c
5 lbs Sugar	29c
Regular 10c Vanilla	8c
Reg. 12c can Tomatoes	10c
Magnolia Milk	10c
Duryea's Corn Starch	8c
¼ lb Dunham's Cocoanut	8c
Strictly Fresh Eggs	27c
10 bars Kirkman's Soap	42c
Shredded Wheat Biscuit	10c
Puffed Rice	13c

C. O. SMITH
Cor. 4th and Liberty Sts.
Telephone 1346 th-f

ROTH & CO.
SATURDAY, MAY 4.

Fancy Legs of Milk Fed Veal, lb	15½c
Rump of Milk Fed Veal, lb	16c
Veal for Roasting, lb	16c
Hindquarters of Milk Fed Veal, lb	16c
Kidney Roast of Veal, lb	16½c
Loins of Veal, lb	16½c
Fancy Veal Cutlets, lb	24c
Veal Chops, lb	18c
Veal for Stuffing, lb	16½c
Fillet of Veal, lb	24c
Small Smoked Cal. Hams, lb	11½c
Small Smoked Shoulders, lb	11½c
Passaic Beef Regular Smoked Hams, lb	16½c
Strip of (Passaic Beef) Boneless Bacon, special, lb	17½c
Boneless Pot Roast, no waste, no bone, lb	16½c
Lean Oven Pot Roast, lb	16c
Soft Salami Bal, lb	22c
Prime Cut of Chuck Pot Roast, lb	16c
Fresh Fancy Steer Tongue, lb	16c
Pigs Feet, 2 for	5c
Fresh Roe Shad, each	55c
Fresh Roes,	25c and 30c
Fresh Delaware Buck Shad, each	29c
Large Cut Shad, each	39c
Fresh Croakers, to broil or bake, lb	5c

MAY!!

Have you looked at the calendar? Decoration Day is right at hand. Why tarry about that new Lingerie or Linen dress, or Tailored Suit. Perhaps it's a foulard or a rep. That makes no difference here. We have all sorts, all styles and all prices lower than elsewhere. Did you say money? No need of it here—**OPEN A CHARGE ACCOUNT**. We trust you; no red tape; no unnecessary questions asked; take it right along—a pure and simple charge account. Our only exactions are that you pay us

$1 a Week

TO CLOTHE THE ENTIRE FAMILY.

Come before the stocks are depleted—make your selections now.

For Men--The Best $15.00 Suit in the Market.

THE NEW CREDIT STORE
PLAINFIELD CREDIT OUTFITTING CO.
Cor. Front & Somerset Sts., Plainfield, N. J.
OVER VANCAMPS FURNITURE STORE

FOR THE WELL-KEPT
Lawn and Garden

In the Keen Kutter line of tools for lawn and garden will be found every implement needed by the landscape and kitchen gardener to produce the best results with the greatest economy of time and labor. Like all Keen Kutter tools, those made for these users will be found correctly designed for greatest efficiency and convenience, made of the best materials for their respective purposes and constructed for long, hard service.

"The Recollection of Quality Remains Long After the Price is Forgotten." —E. C. Simmons.

Trade Mark Registered

KEEN KUTTER
TOOLS FOR LAWN AND GARDEN

F. A. KIRCH & Co.
Marsh Building,
205 PARK AVE.

TO LET

For business purposes, a nice LIGHT STORE, for restaurant only; steam heat and water furnished by owner; gas and electric light; three rooms in rear; RENT $25. The store is opposite the Saurer Motor Company, where 350 are now employed. Enquire on premises, 1348 WEST FRONT STREET, or your own broker.

EMANUEL KAPELSOHN
1263 ARLINGTON AVENUE,
Sole Agent,
'Phone 1955-6, Plainfield.

FOOTWEAR FOR LITTLE FAIRIES

We have the biggest and best juvenile trade in this city and we secured it and hold it because we satisfy the little ones as well as their parents. The new things are always here before other stores get them and always at a lesser price, or the quality is better. This is a store where you can send a child unattended and know that the treatment will be the same as though you were present.

M. C. VAN ARSDALE
127 EAST FRONT ST.—THE HOME OF GOOD SHOES.

PIXIE PLANTS
A 20th Century Marvel
GROWN IN 48 HOURS
For a child nothing is more interesting
William H. Olmsted
"THE HUSTLER"
331 Watchung Ave.
Stationer Newsdealer
Best delivery service and newspapers in the city.

Dr. Mandeville
SPECIALIST

I have MOVED into my new office ROOM 703, in the Wiss Building, 671 Broad street, Newark, N. J., directly next door to my old offices.

Take elevator to room 703.

Over twenty-five years experience in Newark as a Specialist in all Nervous and Chronic Diseases. ADVICE FREE.

Bring this Ad and get a TRIAL TREATMENT absolutely FREE.

Office open 2 to 4 p. m.—5 to 8 p. m. Also Tuesday and Friday Mornings 9 to 11.
Office closed SUNDAY ONLY.

GROCERY BULLETIN
FOR FRIDAY AND SATURDAY

Granulated Sugar, 5 lbs	29c
Best Elgin Butter, per lb	39c
Good Table Butter, per lb	35c
Fresh Jersey Eggs, per dozen	27c
Curtice Bros.' Jams, per jar	15c
Blue Label Catsup, per bottle	20c
Vulcan Safety Matches, 144 boxes	65c
Blue Tip Matches, per dozen	40c
Large Prunes, per lb, 10c, 12½c and	15c
Small Prunes, 3 lbs	25c
Seeded Raisins, 3 pkgs	25c
X-Ray and Vulcanol, 3 large pkgs.	25c
Borden's Evaporated Milk, 3 cans	23c
per dozen	90c
Col. River Salmon, flat can	20c
Cut Asparagus, large can	20c
Good Tea, per lb	25c
Good Coffee, per lb	25c
Kirkman's & Fels Soap, 10 bars	45c
Babbitts' or Gold Soap, 10 bars	40c
Old Dutch Cleanser, 3 cans	25c
Navel Oranges, 15 for	25c
Recketts' Blue, 3 pkgs.	25c
Armour's Hams, per lb	16c
Karo Syrup, 3 cans	25c
Tryphosa and Jello, 3 pkgs.	25c
Force, per pkg.	10c

We Give S. H. Stamps

Fred. H. Firstbrook
116 W. Front St.
Phone 1754

PLAINFIELD THEATRE

TOMORROW NIGHT
MAY 4, AT 8:15

'OLIVER TWIST'

Presented by
CLASS OF 1912, P. H. S.

Prices—$1.50, $1.00 75c, 50c, 25c.

Seats now selling.

4 27 3 smf

Gustav Lavere
160 DUER STREET
North Plainfield
'Phone 334-W

SPECIALS FOR FRIDAY, SATURDAY & MONDAY.

Special—Jersey Fresh Eggs, per dozen	24c
People that have not tried our Potatoes should come around and give us a trial, as we have the best Jersey Cooking Potatoes in town; per basket	80c
Crisco, for cooking, used wherever you would use butter or lard, special for	.22
3-lb pkg. of Imperial Head Rice, special	25c
Regular Sugar Cured Skin Back Hams, U. S. inspected, special, per lb	17c
2 lbs Salt Pork; 2 lbs for	25c
Jersey Boneless Bacon, average 3 to 6 lbs, special, per lb	17c
F. S. Hominy or F. S. Tapioca, special for this sale, per pkg.	7c
Special, 2 lbs of Silver Pure Beaf Lard for	25c
California large size Prunes, special per lb	11c
3 cans of Gold Cross large size Cream, special	25c
3 cans of Campbell's Beans; special, 3 for	.25
Armour's Pork and Beans; spec. for this sale, 3 cans for	.20
Jello—all flavors; special, 3 for	25c
Special; 3 boxes of Ohio Blue Tip Matches for	.10
Knickerbocker Ginger Snaps, special 3 lbs for	25c
Ceresota, Daniel Webster or Gold Medal Flour, special, 24½-bag for this sale and 10 Stamps.	85c
Tulip Brand large 1-lb pkg. of Raisins, special for	.10
Large can of good Pears, packed in heavy syrup; special per can	12c
Special, 3 pkgs. of Kellogg's Corn Flakes for	25c
We have the finest Creamery Butter; lb	33c
Washbards, large size; regularly sold for 50c; special for this sale	35c

We do delivering in all parts of the city. Mail or telephone orders will be promptly attended to. We give "S. and H." Green Trading Stamps with all purchases.

Don't Be Caught Napping ∴ ∴

Let Mr. Burglar announce his arrival the same as an honest man. A reliable burglar alarm system is within reach of all.

Let us figure for you.

Allen B. Laing Co.
Electrical Contractors
127 W. SECOND ST.
'PHONE 198

WE DO CARE

In everything we do we take the greatest care and no matter whether it is a physicians prescription, a family or veterinary receipt or a mixture for killing bugs on your trees, we take the same care in compounding.

We solicit your patronage.

WE DON'T CARE

where you go you cannot get your prescription dispensed with any more accuracy or with better quality ingredients than here.—We make it a rule to use the purest, freshest drugs and no substitution and we guarantee you that your recipe will be filled just as the doctor orders.

WEISS--BOROUGH DRUG STORE
Somerset St. and Craig Place
The Rexal Store

Huyler's CANDIES

MAURICE KAUFMAN
SOLO-VIOLINIST
Violin Instruction in Plainfield
MONDAYS AND THURSDAYS.
For terms and hours address
200 West 78th St., New York.
Telephone 9980 Schuyler.
4 10 2mos m-w-f

FRANK NEIDIG'S
LINCOLN MEAT MARET
OYSTERS R in Season.
Fine Meats of all Kinds.
94 Somerset Street
Telephone 781.

REMOVAL SALE
at
CARL SILBERT'S JEWELRY STORE
219 WEST FRONT ST.
OPPOSITE PROCTOR'S.
BARGAINS----SPECIALS

The new Store will be located at 255 WEST FRONT STREET, Opposite Babcock Building.

—Advertised goods are the best. Read the Press columns.

---IN THE RING---

Van Gal Hats $3.00 **Standard Hats $2.00**

INTERWOVEN HALF HOSE

Lisle Thread Half Hose at 25c pair
Silk Half Hose at 50c pair

BLAIR'S SHOP f-w 119 PARK AVE.

Are You Moving?

We are glad to give attention to the transferring of policies for our clients. In order to have your insurance cover you properly, it is necessary to note on the policy any change of address. Delay may cause your serious loss.

REAL ESTATE
LOANS
RENTS

GEO. M. CLARKE CO. Babcock Bldg., Telephone 205 Plainfield

INSURANCE OF ALL KINDS

TRY A PRESS WANT AD.

MAY FOURTH.

1862—Evacuation of Yorktown, Va., by the Confederate force under General Joseph E. Johnston, who retreated toward Richmond.

PLAINFIELD DAILY PRESS

THE WEATHER.

Generally fair tonight and Sunday.
Max., 77; Min., 46.

Established May 10, 1887. PLAINFIELD, NEW JERSEY, SATURDAY, MAY 4, 1912. Two Cents a Copy—$5 a Year.

HER DRESS AFIRE, AGED WOMAN BADLY BURNED

Miss Jacob Cose, Octogenarian, In Peril of Death as Result of Her Efforts to Destroy Waste Paper.

Badly burned from head to foot and suffering severely from nervous shock, Mrs. Jacob W. Cose, an octogenerian, is confined to her bed at the home of her daughter, Mrs. James Penny, of Fourth street and Watchung avenue, as the result of an accident which befell her at 11 o'clock this morning. Her escape from death was little short of miraculous and is due only to the prompt assistance that came in response to her screams for help. Prompt physicians' treatment also alleviated the after effects as Dr. A. G. Sheppard was within calling distance. Unless complications develop she will ultimately recover.

Mrs. Cose was assisting her daughter in housecleaning at their apartment in the new Hersh building and took a basket of waste paper to the backyard, sitting it on fire. She was watching it in close proximity when a gust of wind fanned the flames against her skirt. In an instant her clothing was ablaze, enveloping her in a merciless ring of fire.

A back entrance leads to the upper apartment and Mrs. Cose ran to it. Her cries brought other tenants with rugs and coats, in which she was wrapped. The flames were thus smothered out but not before her limbs, body and face were a mass of burns and her hair and eyebrows seared off. Several rescuers were blistered about the hands.

Dr. Sheppard was in the Pratt drug store in the building and with William Pratt, the pharmacist, responded to the emergency call. The sufferer was swathed in bandages, saturated in cooling fluids within a few minutes after the remnants of clothing had been removed. She was resting comfortably at 2 o'clock.

Y. M. C. A. EXHIBITION ATTRACTS MANY PEOPLE

There is an exhibit of the work of the different departments of the Y. W. C. A. being held today in the windows of the Shirley & Johnson store, that is attracting a great deal of attention. The dressmaking, millinery, embroidery, cooking and gymnastic departments of the work are the ones represented and are a credit to the pupils and the instructors.

The works on exhibition is of a high order, showing in their completeness and finish that the departmental instruction has been of a great deal of value. The millinery exhibit is of especial interest to the married men who gaze into the window and resolve to send their wives next year. This exhibition will be open all day and this evening and it will pay you to see for yourself the results of the past year's training in the different departments of the Y. W. C. A.

MRS. M'GEE ENTERTAINS IN HONOR OF N. Y. FRIENDS

Mrs. Harry L. McGee, of Orchard avenue, the borough, gave the second of two receptions at her home, yesterday afternoon, being assisted by her mother, Mrs. Josephus H. Howell. The affair was given in honor of Mrs. Percival J. McIntosh, of New York. Mrs. McGee and Mrs. Howell were assisted in receiving by Mrs. George D. Hallock, Mrs. John M. Conklin, Mrs. James C. Peck, Mrs. George T. Rogers, Mrs. F. L. Sill, Mrs. Charles Powell and Mrs. Charles E. Horne.

Those who poured were Mrs. Donald A. McGee, Mrs. Clifford W. McGee, Mrs. Hugh Jarvis, Mrs. Alexander Milne, Mrs. A. B. Laing, Mrs. Leslie Hallock, Mrs. A. M. Abbott, of this city, and Mrs. George Bates, of Cranford. The reception on Thursday was given in honor of Miss Salisbury, of Buffalo.

Thompson Takes On Moon Agency.

In addition to the Studebaker and Chalmers line of cars, The Andrew C. Thompson Auto. Co. has just taken on the Moon agency for Union and Somerset counties. The 1912 Moon "40" is an unusually attractive proposition; do not fail to see it. The Moon Motor Car Co. has been building high grade cars for the past 8 years and enjoys the best of reputation. ***

Purchased New Moon "40" Torpedo Car.

Mr. E. W. Jeffcott, of East Seventh street, has just received his new 40 H. P. Moon torpedo car purchased from Andrew C. Thompson Auto Co. ***

—Bill-fold presented with 25c worth cigars. Weiss' borough drug store. ***

—Men's sole and heel waterproof, 75c and 90c, at "U. S. Shoe Repairing Co.," 122 East Front street. ***

SERVICE OF SONG AT PLAINFIELD THEATRE

Convention Choir Will Hold it Tomorrow Afternoon—Short Snappy Talks.

The "Convention Choir," which was such a noteworthy factor in the Sunday-school convention held here last November, has kept up its organization with occasional rehearsals since that time. As a fitting close to the season's work, the choir will give a service of sacred song at the Plainfield theatre tomorrow afternoon at 4:30 o'clock.

Arthur M. Harris, who was chairman of the local committee for the convention, will preside, and two or three others will make short, snappy evangelistic addresses.

The main feature of the service will be the singing of the songs which so stirred the convention last fall. A cordial welcome will be extended to all who attend, especially to those who have no regular church connections.

TO TELL OF MISSION AS INDUSTRIAL INVESTIGATOR

Dr. Richard Moldenke will lecture on his "Recollections of a European Mission in 1909," next September. The lecture will be profusely illustrated by lantern slides showing the points of interest visited during the trip, which extended from Christiania to Naples.

Dr. Moldenke, while attending a congress in Copenhagen, where he met the redoubtable Dr. Cook on his return from the Pole, was commissioned by the Government to collect data and make observations regarding the social and industrial conditions of Central and Western Europe. He will describe his peculiar experiences.

The lecture will be given Wednesday night, September 15, at Watchung, under the auspices of the Improvement Society of North Plainfield township, and repeated Thursday evening, September 16, for the benefit of St. Peter's German Lutheran church, Grove and Mercer streets, Plainfield.

EVENING OF TABLEAUX AT GRACE M. E. CHURCH

A program of music and tableaux was given last night in the Grace M. E. church by the choir under the direction of Miss Alice Carroll, the organist. The attendance was large and the numbers were of a most interesting nature. The proceeds are to be used to buy music for the choir.

"Tenting Tonight," with Newell Powelson, Arthur Saunders, Harold Magee, Charles Nichols and Peter Manger to take the differet parts, and "Auld Lang Syne," with Peter Manger, Charles Nichols, David Smalley, Newell Powelson and E. D. Young acting were especially good. The rest of the program consisted of selections by the orchestra, and the following tableaux: "Ceres and the Four Seasons," by Miss Mary Hoagland and the Misses Florence Conroy, Edith Magee, Minnie Nelson and Belle DeMott; "Marguerite at the Spinning Wheel, and Her Old Nurse," Mrs. Charles Nichols and Miss Marion Magee; "In the Sweet By and By," Miss Florence Conroy, Miss Edith Magee and Mrs. Charles Nichols; "Blind Man's Buff," Miss Bessie Conroy and Harold Magee; "Silver Threads Among the Gold," Mr. and Mrs. E. D. Young, Edmund and Herbert Young; "Zekle and Huldy Three Seasons," read by Mrs. Raymond Miller, with David Smalley and Miss Jennie De Mott; "Mother Goose Favorites," Ruth Nichols, Mary Nichols, Bessie Monck, Mildred Bamberger, Edna Jones, Davies Elliott, Helen Nelson, Madeline Walker and Albert Monck; "A Search for a Wife," Peter Mauger and Mrs. E. D. Young; "Under the Rose," Miss Florence Nichols and Arthur Saunders. The program ended with a grand tableaux entitled "May Day."

—Advertise in the Daily Press.

—K. of P. euchre, Thursday evening, May 9. Admission 25 cents. 5 4 2 ***

—Henry Van Dyke says: "The purpose of a journey is not only to arrive but to find enjoyment on the way." This is assured to the man who runs an Abbott-Detroit. Service Garage, 155 East Fourth street. ***

BOROUGH COUNCILMEN BUSY OVER ROUTINE

Little Aside From Departmental Matters Arises at the Monthly Session.

The North Plainfield Council met in regular monthly session, last night, but outside of routine matters transacted no business of special importance. A number of propositions under consideration were held in abeyance and will be taken up at an adjourned meeting to be held on May 15.

An ordinance to macadamize Park place, from Grove street to Mercer avenue, was passed on first and second readings, and a petition was received from the residents of Steiner place, asking that their street be improved in the same way. The latter was referred to the proper committee. A resolution was passed authorizing the laying of crosswalks at Verdon street and Grandview avenue and Verdon street and Summit avenue.

A communication was received from A. I. Smalley, and others, living in the vicinity of Somerset and Dupont streets, protesting against permitting the Plainfield Ice and Supply Company to erect an addition to its barn at that corner. The protest was referred.

An appropriation of $561.76 was made to install a 20-inch vitrified drain pipe on Rockview avenue, to carry off surface water. It will be equipped with four outlets. Bills aggregating $2,500 were ordered paid.

The following building applications were granted: C. B. Wheeler, new house, Mountain and Watchung avenues; E. F. Sheppard, new house, Mountain avenue, near Watchung; Adolph Bohren, addition to house, Greenbrook road; M. Abrams, barn, rear of residence on Grove street; J. W. Coddington, new house, Pearl street and Watchung avenue; G. L. Marforce, garage, Willow avenue; G. J. Dolliver, addition to house, Grandview avenue.

SOCIAL NOVELTIES ENJOYED BY 1ST M. E. YOUNG FOLKS

Novel features marking the program of the "Hard Time Social" held at the First M. E. church last night under the auspices of the Epworth League were much enjoyed. Martin B. Stutsman as assessor and Fred A. Martin as tax collector, succeeded in collecting $2 in taxes levied chiefly upon those wearing any kind of jewelry. Those who had no jewelry were taxed for the color of their eyes.

Another feature was silhouettes, in the form of shadow pictures, arranged by Harry Little, and a cobweb party also furnished much amusement.

The "quick lunch counter" probably afforded the greatest fun. Everything served was under a "fake" name and while orders were given from a menu card the purchaser, who was required to pay a penny for every dish did not have the slighiest idea what he was going to get. Some of the dishes included "fragments of the forest," toothpicks; "Boston delight," baked beans; "That which crosses the bar," water; "Long green artificially mellowed," bananas; "Princeton salad," half an orange served on black paper.

Afterward refreshments were served by the young people under the direction of Mrs. Oscar Rose and Miss Helen Whitney, who arranged the social.

COAL PILES NOT EXHAUSTED; L. V. RUMOR PUNCTURED

A report, which was current this morning that the supply of coal at the storage yards of the Lehigh Valley Railroad at South Plainfield was exhausted and that sixty-six employes had been laid off, was denied today by the station agent at South Plainfield. He said that there was a large supply of coal—large even from the railroad's viewpoint—on hand at the storage yards, and while a few men may have been laid off, the rest of the force was kept busy as usual.

According to the agent no caol is now being received at South Plainfield, due to a suspension of operations at the mines, but prior to the suspension coal was rushed in large quantities to the village for storage purposes. South Plainfield is a central point for distribution to points in the east.

ENGAGEMENT RECEPTION.

Judge and Mrs. William Newcorn, of West Front street, will give a reception at the Hotel Astor, New York, tomorrow afternoon from 3 to 6 o'clock, in honor of their daughter, Miss Nettie Newcorn, whose engagement to Dr. Raphael Yood, was announced recently. No cards have been issued for the affair, and friends of the couple are invited.

Wm. Starr Bullock
Contributing Editor
on
The Fire Department's Need.

(See Page 4)

BAR DEFECTIVES FROM MARRIAGE

City Board of Health Urges Passage of Law to Protect Posterity.

The Plainfield Board of Health at its monthly meeting, last night, adopted resolutions which have been forwarded to the State Board of Health, recommending the passage of a law requiring all applicants for a marriage license to first secure a certificate from an authorized physician, stating that such a person is not an imbecile, epileptic or of unsound mind, and furthermore that he or she is not suffering from any disease or infirmity which would make the marriage unwise from the standpoint of public health.

The resolutions cited that the laws of 1910 prohibit the issuance of a marriage license to an imbecile, epileptic or a person of unsound mind, but inasmuch as the registrar of vital statistics has no other means of determining the mental or physical condition of a person beyond their word, it is urged that a law requiring the certificate of a physician be passed. So far as known this is the first action of the kind that has been taken in this state.

The committee on communicable disease authorized at the last meeting to consider the question of quarantining measles, in accordance with a request, made a report and the same will be made public within a few days. A total of 551 inspections were reported; also 11 marriages, 45 births, 3 still-births, 16 deaths.

COMMUTER OUT $200 ON "FRIEND'S" LEASE

Dr. Knight Among Those Who Want to Get Trace of Smothergill.

Dr. Boyce W. Knight, of 1229 East Second street, a practicing physician in New York, is out about $200, it is said, because of a friendly act in endorsing a lease for a supposed friend, Joseph Smothergill, of New York. Dr. Knight by chance happened to meet Smothergill at the Hotel Latham, New York, where the latter was a cashier, and when he expressed a desire to live in Plainfield, the doctor arranged, it is alleged, through the owner of the property he occupies, to lease him the other half of the house.

Elston M. French owns the property and when the lease was made out, Mr. French asked Dr. Knight to stand sponsor for Smothergill. This he was willing to do. Smothergill, it is asserted, never made but the one trip to this city, and failed to take the house as he promised. In consequence Dr. Knight is out about $200, the amount due on the lease. Smothergill has disappeared from New York and detectives are on his trail.

It is alleged that he is sought by sevral people in New York to whom he is said to owe various amounts.

When questioned about the case last night, Dr. Knight said that Smothergill had left his wife practically destitute. He said that he had consulted his lawyer in New York, and had been advised that there was little or no chance of recovering the amount he is out by reason of Smothergill's alleged actions.

According to Dr. Knight, Smothergill was not only cashier at the Hotel Latham, but also conducted an employment agency and a newstand at the hotel. He says that he became acquainted with the man through occassionally dropping into the hotel to buy a cigar.

MISS HARRIS A BRIDESMAID.

Miss Lillian Harris, of this city, was one of the bridesmaids at the wedding of Miss Mary Naylor and George Mehrkam, of Palmerton, Pa., which took place at the home of the bride's father, Joseph Naylor, of West Dunellen, Thursday night. Rev. G. H. Gardner, of Atlantic Highlands, officiated. Mrs. Charles S. Day, of New Market, violinist, and Miss Irene Day, of this city, pianist, played the wedding march.

TWELVE-YEAR-OLD SAVES SISTER'S LIFE

Dashes Into Stony Brook and Pulls Unconscious Tot From the Water.

A drowning accident was prevented yesterday by quick wit and action of twelve-year-old Alfred Eckner, son of Mr. and Mrs. Beinhard Eckner, of Grove street, who dashed into Stony brook and saved the life of his little sister, Ida, two years old. The little girl had been playing in the backyard that slopes down to the brook, along the bank of which ran a fence that was to prevent her getting near the water. The recent rains, however, had washed under the bank and left a gap between the bottom of the fence and the bank with the water filling the little pool formed by the washout.

As she approached the edge the ground gave way and carried her into the brook which at that spot happened to be of some depth. Her brother, Alfred, hearing her cries, rushed to her aid, plunged into the water up to his waist and reached her just as she was going down for the last time.

He succeeded in carrying the little child to shore where he placed her while he called for help. The neighbors rushed to his assistance and found Ida in an unconscious condition. They administered first aid and soon had her out of danger. This morning it is reported that the child is litle the worse for her unpleasant experience.

SAYS BANKS ARE HELPLESS AGAINST DISHONEST MEN

J. Herbert Case, vice president of the Plainfield Trust Company and the Franklin Trust Company, of Brooklyn, who spoke upon "The Desirability of Commercial Paper as an Investment," at the New Jersey Bankers' Convention at Trenton, yesterday, surprised many bankers by admitting in response to a query: "We have no protection whatever against dishonest men." In this Mr. Case referred to the impossibility of the banker to detect a fraud from the face of the paper presented.

H. H. Pond, of the Plainfield Trust Company, president of the state association, presided at the business sessions and was also toastmaster at the banquet last night. Rev. J. O. McKelvey, of Warren chapel, opened the first session with prayer.

EMPLOYER HAS VACUUM CLEANER AGENT ARRESTED

Acting on a complaint sworn out by Robert Hutchinson, of the Hutchinson Manufacturing Co., Wilkensburg, Pa., Detective Sergeant John Flynn arrested W. J. Barr last night at the Queen City Hotel, where he has been living since he came here five months ago as agent of the Hutchinson Company, which makes a hand-power vacuum cleaner.

Barr has been selling the cleaners in this city and a thirty-mile territory about it. Hutchinson alleges that for the past five or six weeks Barr has been signing for cleaners shipped on his order in a way not authorizing the rules of the agency, and that his cash returns had not been properly made.

City Judge Wiliam G. De Meza held Barr in $500 bail for the Grand Jury today. Barr admits technical wrong-doing, but denies any intention of defrauding the company, according to the police.

IN THE BOROUGH COURT.

Pasqualle Lucariella, an Italian fish dealer, was arrested in the borough yesterday by Chief Weiss for peddling without a license and using unsanitary methods in selling fish. He was fined $3 by Recorder Gano. Andrew Billings and Charles Garfinkel rode their bicycles without lights last night and paid a dollar each this morning. Pasquale Controne committed the same offense but failed to put in an appearance this morning. His wheel is being held.

DISCUSSED SUFFRAGE.

"Woman Suffrage," was the topic for discussion at the monthly meeting of the Young Friends' Association at the meeting-house on Watchung avenue, last night. Mrs. Verona R. Henry, Harry Vail, Richard Williams, Harry Vail and Mrs. William Lippincott were among those who entered into the discussion and opinion was about equally divided for and against suffrage for women. A social hour followed.

RACE ENTRIES.

The entries for the eighth annual race meeting of the Watchung Hunt Club Saturday, May 11, will close on Monday. There are seven races on the card, including flat and steeplechase. Rufus C. Finch, M. F. H., who is chairman of the race committee, has been assured that many of the best horses in the metropolitan district will be here.

MUNICIPAL COLLECTION OF CARBAGE IN SIGHT

Chairman of Public Affairs Committee Announces That He Will Recommend Establishment of System at Next Council Meeting.

Convinced that there is a general popular demand for a municipal system for garbage collection and disposal the Councilmanic public affairs committee will recommend to the Common Council that a practical scheme for that purpose be adopted.

As chairman of the committee, George S. Clay will make the recommendation that bids be advertised for and that a contract be made for the collection and the disposition of the refuse. This he will do at the regular monthly meeting on Monday night.

The requests made in the annual reports of the Board of Health for the last ten years and persistently agitated by the Daily Press will now undoubtedly result in the fulfillment of the desire for collection and disposal of garbage by private contract under municipal supervision.

When seen by a representative of the Daily Press regarding a request made through the paper by former Councilman E. T. Barrows that another public hearing be held by the public affairs committee, Mr. Clay said that another hearing would be needless, because he and his colleagues had arrived at the conclusion that the demand for the improvement is a general one and that the best interests of the community call for it. He aded that the committeemen had received many favorable personal messages from interested citizens since this paper suggested to the taxpayers that they inform the committee as to their views.

If the meeting on Monday night is an unusually busy one, Mr. Clay stated that he would then request the Common Council to set an early date for receiving the report from the public affairs committee.

"Since the first of January," said Mr. Barrows, this morning, "I've noticed that we have a local paper showing a spirit of independence and that it is not afraid to speak out on matters effecting our town. It shows that there is no clique back of it and that it has the interests of the people at heart. Its editorial policy proves that. The criticism made last night of the public for not turning out in force at the public meeting for the discussion of the garbage question, I don't think hardly fair. There was not enough publicity given the meeting in advance and anyhow it was held on too short a notice. If Mr. Clay will call nother meeting, giving a fortnight's notice to the taxpayers, I will assure him of a crowded Council chamber made up of taxpayers who ask for this improvement."

Mr. Barrows was assured that unusual publicity had been given the meeting in advance by the Daily Press but that he was correct in asserting that the notice given the taxpayers was so short that but few could cancel other engagements to attend. He was informed that the paper would gladly request Mr. Clay to call another meeting. When the latter was seen, as already stated, the information was given that the public affairs committee had decided to make the recommendation noted.

HIGH SCHOOL SENIORS IN "OLIVER TWIST"

Cast Scores Noteworhy Success in Matinee. Performance at Plainfield Theatre.

The matinee performance at the Plainfield theatre of "Oliver Twist" yesterday by the senior class of the Plainfield High School was a great success. It was witnessed by the largest audience that ever attended an afternoon performance of a High School play. It was the first time that a class had ever given a regular matinee, as the afternoon performance is usually a dress rehearsal.

The attention of the audience was held closely during the entire performance. In the first act all were amused by the quaint humor of the "Bumbles." The humorous and pretty scenes were contrasted sharply by Bill Sikes and scenes in Fagin's den. The burgular scene and Fagin's band of pickpockets made a strong impression, as did the action of Miss Helen Woolley as "Nancy" and Roy E. Titsworth as "Bill Sikes."

Others who made a favorable impression were: Elmer Hunting as "Fagin," Bruce Conlin as "Mr. Bumble," Theodore Champlain as the footman, Mildred Braunler as "Ross Fleming," Raymond Manley as "Monks," Viola Garda as "Oliver Twist," Ruth Douglas as "Mrs. Bumble," Burnett Doane as "Mr. Brownlow," and Schuyler Line as "Mr. Grimwig."

The performance will be repeated at the theatre tonight.

CHOIR CHANGES ARE SLATED IN SEVERAL LOCAL CHURCHES

Several changes will take place tomorrow in local church choirs, especially at the First Baptist church, the Crescent Avenue church and First M. E. church. At the first named church, two new voices will be heard, Miss Hazel M. Kaiser, soprano, and Mrs. A. M. Dickey, contralto, succeeding Miss Ruth Harris and Miss Katherine Bushnell, who retired a week ago. The other members of the quartet will be as usual, William Holmes, baritone, and George Smith, tenor. No other changes are announced for the chorus. Howard M. Case is the organist and musical director.

The quartet at the First M. E. church for the coming year will be Miss Lois Samuel, soprano; Mrs. J. L. Downer, contralto; Aleck MacGowan, tenor, and Edgar A. Cole, baritone. Clifford A. Braider will continue as organist and musical director.

At the Crescent Avenue church, E. Metler Davis will succeed Mr. Russell as organist and musical director, and the quartet will be as follows: Miss Lillian Vernon Watt, soprano; Miss Mary Hubbell, contralto, as substitute for Miss Grace J. Carroll, during leave of absence; James H. Richards, tenor, and A. E. Betteridge, baritone.

MOTHERS DISCUSS MEANS OF IMPROVING BACKYARDS

The Plainfield Mothers' Association at its meeting at the Plainfield High School, yesterday afternoon, elected the following officers for the coming year: President, Mrs. J. C. Pierson; first vice president, Mrs. Harold D. Corbusier; second vice president, Mrs. Frank L. Holt; third vice president, Mrs. Henry C. Krebs; corresponding secretary, Mrs. M. P. E. Groszmann; recording secretary, Mrs. H. G. Phillips; treasurer, Mrs. George B. Wean.

The program for the day was followed, the subject being, "How to Make Our Backyards Attractive." This was introduced by Mrs. Henry M. Maxson, and the various members discussed the subject. It was announced that the money in the mite box would be turned over to Miss Phillips of the Charity Organization Society to provide trolley rides for poor children during the coming summer.

A Complete House,

Sherman avenue, near Grant; ten rooms, 3 baths, sun-parlor, sleeping porch. Room 527, 32 Nassau street, New York city, or any broker. We build to suit purchaser. ***

—Try a Press want ad.

WILL TAKE THEIR FIRST COMMUNION TOMORROW

The following persons, who were confirmed at the Church of the Heavenly Rest, Sunday afternoon, will receive their first communion at the 8 o'clock celebration of the Holy Eucharist tomorrow morning:

Mary Larmour, Florence Williams, Beatrice Jackson, Jessica Mallery, William McClow, Andrew Croster, Robert Wilson, Richard Borden, Hazel Batelle, Catharine Williams, Sarah Williams.

KELLER A ROUNDSMAN.

Marshal Charles Keller, who has been a member of the North Plainfield police force for the past six years, was promoted to the newly-created office of roundsman by the Borough Council last night. He will enter upon his new duties at once. Roundsman Keller has proven himself a worthy officer in his years of service and the councilmanic promotion is in recognition of his attention to duty.

SAT IN ELIZABETH.

Judge Walter L. Hetfield of the local District Court, sat in the District Court, Elizabeth, Thursday, at which time a number of cases were tried. Judgment was given E. S. Alpaugh, of New York, against Edward Van-Derhoef, of this city, for $293.99 to recover on a book account.

—1911 Overland roadster, exceptionally fine shape and very complete equipment; bargain. Thompson Auto Co. ***

BARGAIN HUNTERS LISTEN TO THIS!

The season has, as you know, been very backward and we find stock on our hands which should have been sold. We will take a loss now on the garments mentioned below as we cannot carry them over until next season.

HERE THEY ARE FOR SATURDAY

Suits—$12.50 Values, to Close . . . . . $ 7.50
Suits—$17.50 Values, to Close $12.50
Suits—$24.98 Values, to Close $17.50

SATURDAY LEADERS

MERCERIZED OXFORDS.
Suitable for suits and waists; 32 in. wide—of very good quality; regular 15c values—**Saturday** 9c

LADIES' INITIALED NIGHT GOWNS.
Made of fine long cloth with fine embroidered yoke; finished with linen lace; regular 75c value; **Saturday** 59c

LADIES' FINE LISLE HOSE.
In black and tan, double heel, toe and sole; garter top; all sizes from 8½ to 10; regular value 39c; **Saturday** 29c

CAMBRIC MUSLIN.
Full bleached, 36 inches wide; limit 12 yards to a customer; (no phone orders); regular 12½c value; **Saturday, yard**.....8¾c

BUREAU SCARFS.
Pure white damaskene; 18x54 inches; big bargain regular 39c; **Saturday** 25c

FANCY AND PLAIN RIBBON.
Plaids, checks, stripes, plain and colored; 4 to 6 inches wide; regular 25c and 35c values; **Saturday** 17c

EMBROIDERY FLOUNCINGS.
A good quality lawns and swiss; 18 and 27 inches wide; regular 69c value; **Saturday 39c**

BIG MILLINERY SPECIAL.
Trimmed Hats—A real bona fide bargain—not going to go into long detailed description, but if you want a hat at a price that is right come in early; values to $8.98—**Saturday only at** $4.98

OPTICAL
We Tell You---You Tell Others

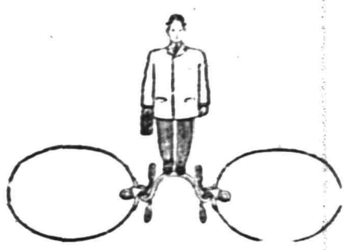

There is no need to suffer headaches or dizziness; why not consult us **free of charge.** We examine eyes and fit glasses. If you do not need them we tell you so.

GLASSES FROM $1.00 UP.
Open Every Day from 8:30 to 5:30.

LADIES' SHIRT WAIST SPECIAL---SATURDAY ONLY 85c

We only ask you to see our line at this price and compare with any other line in the city or elsewhere and decide for yourself who you wish to leave your money with. These are all the latest Spring Styles, beautifully trimmed in all sizes; **Regular price $1.25 and $1.50; at**.....85c

GOING TO PLANT A GARDEN?
We have a full and complete line of garden tools in the basement.

A. E. FORCE & CO.
"The White Store"

BASEMENT SPECIALS.
8-Quart Rochester Tea Kettle—All copper, triple nickeled, one seam, good strong handle. (No phone orders); regular $1.25 value; **SATURDAY** 98c
Shelf Paper—All colors, six yards to piece; regular 5c value; **SATURDAY** 3c

TWO THINGS THAT MAKE ONE.

A superior article and public demand are two things that make one—a profitable enterprise. The superiority of the Vitaphone is unquestioned. If inferior types of talking machines are sold by three factories to the extent of $85,000,000 a year and their capacity cannot fill the demand, no prophet is required to foretell the future of the Vitaphone.

The two essentials of success, a superior product and a waiting market are in hand.

"Facts do not admit of argument," is the title of a concise and interesting booklet that will be sent upon request and without obligation.

THE VITAPHONE CO.

We require capital to erect a concrete building 4 stories, 190x70, in order to fill contracts in hand and a block of preferred stock (with a bonus of common that will soon be withdrawn) is now offered.

NETHERWOOD STATION.

THE PERFECT PIANO
For Master and Pupil

WHEN a master musician is interpreting an intricate composition, the demands on his instrument are such that the slightest mechanical inaccuracy, the most trifling lack of *responsiveness* ruins his efforts. The tone must be full, rich and pure. The action of the

SOHMER

is adjusted with such marvelous precision and delicacy that the music of every passage, from the heaviest to the lightest, flows from its depths in tones that captivate. Obviously it is upon the Sohmer that the earnest pupil should be taught.

Upright Pianos from $450.
Grand Pianos from $675.
Player Pianos from $500.

Satisfactory Time Terms Arranged With Those Who So Prefer. Catalogue Mailed on Application.

315 Fifth Avenue, cor. 32d St., N.Y.

WE DO CARE

In everything we do we take the greatest care and no matter whether it is a physicians prescription, a family or veterinary receipt or a mixture for killing bugs on your trees, we take the same care in compounding.

We solicit your patronage.

WE DON'T CARE

where you go you cannot get your prescription dispensed with any more accuracy or with better quality ingredients than here.—We make it a rule to use the purest, freshest drugs and no substitution and we guarantee you that your recipe will be filled just as the doctor orders.

WEISS---BOROUGH DRUG STORE
Somerset St. and Craig Place
The Rexal Store

Huylin's CANDIES

PLAINFIELD'S NEIGHBORS

Somerville.

The County Board of Taxation met for organization Wednesday. The new member, Andrew Kenney, of North Plainfield, who succeeds former Mayor N. B. Smalley, took the oath of office. Michael W. Scully was elected president. The board adjourned for a week.

Arrangements have been made whereby the Raritan Baseball Club will use the Cammann field, formerly occupied by the Somerville Baseball Club.

Miss Harriet Stewart, of East Orange, is spending a week with her sister, Mrs. C. P. Hoagland.

Mrs. Arthur Parmalee, of Elizabeth, is visiting her daughter, Mrs. C. C. Silvester.

Mrs. Randolph Vanderveer and daughter are at Asbury Park for two weeks.

Mrs. Jacob H. Garnert is in Indianapolis visiting relatives.

High Bridge-Califon.

The Ladies' Aid Society of the Califon Methodist church will hold a festival on the church lawn, Memorial Day.

Miss Jennie May Alpaugh, who spent the winter in Florida, will return to Califon today.

B. A. Warden, of Plainfield, has rented the Teets property at Califon for the summer.

An elocution contest will be held by the pupils of the High Bridge School, May 17.

George W. Slater, of Mt. Lebanon, is recovering from illness.

Westfield.

The Westfield Choral Society has organized for the coming year by electing James E. Cutler president, Oliver W. Hall treasurer, Miss Oriole Davidson secretary, and Alfred M. Best director.

Two new concrete bridges are to be constructed on Rahway avenue, to take the place of the present stone and wood bridges. The work will cost about $2,000.

The railroad officials have announced that work on the new station on the eastbound track will begin June 1.

North Branch.

Miss Jennie Robertson, a student in the Conservatory of Music, Philadelphia, is spending a vacation of a week with her parents, Mr. and Mrs. Robertson, at Neshanic.

The annual meeting of the Readington Creamery Association will be held in the rooms of Oakland Council, Jr. O. U. A. M., at Readington, Monday morning.

Miss Florence Hann, of Plainfield, is spending a few days in Readington as the guest of her uncle and aunt, Mr. and Mrs. William Hann.

Mrs. Edward McBride and son, of Finderne, are spending a few days with Mrs. McBride's mother, Mrs. Susan Smock, at Readington.

Miss Laura Sebring returned to her home at Readington yesterday after a visit to the Misses Ritie and Tillie Sebring in Somerville.

Mrs. Andrew Hoagland, who has been very ill at her residence at Readington, for two weeks, is able to be about again.

Mrs. B. B. Voorhees, of Somerville, is spending a few days in South Branch with Mrs. Adaline Hipple.

Frederick Hall, of Plainfield, is visiting his parents, Mr. and Mrs. A. W. Hall, at Readington.

Mrs. Deborah Dunn, of Orange, is visiting her nephew, Eli Dow, Jr., at Pluckemin.

Adonis Stryker, of Neshanic, is out after an attack of measles.

New Providence.

A match between a quintet from the Meyersville Gun Club and a five from the New Providence Gun Club has been scheduled for this afternoon on Ackerman Oval, Springfield avenue, this place.

The Christian Endeavor Society of the Presbyterian church entertained the Epworth League of the Methodist church in the Presbyterian chapel Thursday night.

Game Warden Harblitzell, of Rahway, liberated a bevy of pheasants in the rear of Colonel Roland De V Parker's home, Berkeley Heights, Thursday.

The New Providence A. A. will play its first practise game of the season today. The second team, the Crescents, will oppose the regulars.

Miss Ellen T. Alden, a kindergarten teacher of this township spent yesterday in observation work at the Plainfield schools.

William McNaughton, of Fairmount avenue, Long Hill, Chatham Township, broke ground Thursday for a new home.

Walter P. Burnett, of Newark, is the guest of his brother, Albert L. Burnett, of Springfield avenue.

Mrs. Joseph Staedle, of Springfield avenue, Berkeley Heights, is seriously ill at her residence.

William Jeffery, Jr., of Berkeley Heights, left Thursday for a stay at Amherst, Mass.

Dunellen & Vicinity.

The petition being circulated by John Fedderman to have Washington avenue, from North avenue to the New Market road taken over as a county road, is meeting with many signatures. The avenue has become a much-traveled thoroughfare and its care by the Middlesex authorities would release the borough of a great deal of responsibility.

Miss Janet Neighbor, of the borough, is a member of the cast which will present the Plainfield High School play "Oliver Twist," at the Plainfield theatre. She has been entrusted with an important comedy role and a large number of local people will be included in the audience to applaud.

The Brotherhood of the Methodist church held an open meeting and social last night, during which several new members were received. A delegation from the Westfield Brotherhood was in attendance and conducted the initiatory ceremonies.

Communion service for the reception of members and baptism will be held in the Methodist church tomorrow. A large number of people will be received.

The Edward Ayers house on Front street has been sold to Henry Wrage through the John Fedderman agency.

A new house is being erected on Front street for S. E. Seals, the local freight agent.

South Plainfield.

Manuel Mullison has returned to his home in Perth Amboy after spending a few days with relatives in this village.

Mr. and Mrs. Harry Colfax, of New York, are spending a few days with Mr. Colfax's parents, Mr. and Mrs. R. Colfax.

Michael Higgins has received the contract to cut streets on the old Endress farm. He has four teams at work.

A minstrel entertainment will be held in the Baraca Class Hall tonight for the benefit of the baseball team.

Stanley Leach and Lucy Kammas will be married tomorrow morning at eight o'clock instead of today.

The John Sobieski Polish Society will hold their fifteenth annual ball in Washington Hall tonight.

Miss Katherine Dolan, of Jersey City, is spending a few days with her aunt, Mrs. Charles Thornton.

Mrs. Jane Cole, of South River, is spending a few days with her daughter, Mrs. William Norman.

Helen Probeski, of New York, is spending a few days with Mrs. Frank Phillips, of this village.

Mrs. Robert Ritter, accompanied by Miss Nellie Pickering, spent yesterday in Plainfield.

Repairs are being made to the boilers of the Lehigh Valley coal storage plant.

Clinton Hanson has returned home after visiting friends in New Market.

Miss May Harlow has returned home after visiting out of town friends.

The Corno Social Club will hold its monthly meeting in the fire house tonight.

Theodore Colfax has returned home after visiting friends in Plainfield.

William Norman has returned home after visiting friends in Plainfield.

Frank Thomas, of Plainfield, is painting L. D. Randolph's wagon.

Mrs. H. Sofield is recovering from a serious illness.

Edward Colfax is recovering from blood poisoning.

'Plains & Fanwood.

Services tomorrow at the Baptist church will be held at the usual hours, morning preaching 10:45, monthly communion will be held at the close of the sermon, Bible study meeting at 4 o'clock, B. Y. P. U. at 7 p. m. in the chapel.

A number of people from the borough will go to the Plainfield theatre tonight to see "Oliver Twist" presented by the Plainfield High School seniors. Miss Viola Garda, of this place, will play the title role.

Following the weekly choir rehearsal last night at the Baptist church the members of the choir and their friends enjoyed a social hour with music and games. Refreshments were served.

Miss Viola Garda, one of the local pupils at the Plainfield High School, has one of the leading parts in the cast of "Oliver Twist," which will be given by the pupils of the High School tonight.

The Rev. Dr. D. B. F. Randolph will preach in the Methodist church tomorrow evening. The ordinance of the Lord's Supper will be observed.

Miss Olive Garda and Charles Roberts have been chosen to represent this district at the contest to be held at Roselle Park next month.

Mr. and Mrs. Albert Hollingsworth, who have been visiting relatives here and in Plainfield, have returned to their home at Buffalo, N. Y.

R. Spearin, a former resident, has rented a house for the summer and will move out from New York as soon as repairs are made.

Arthur G. Stevens, of Front street, has returned from a visit with his brother at the latter's home at Chatham, N. J.

Miss Mattie Hull, has returned from a week's visit with her sister, Mrs. Orbie Price at Forty Forts, Pa.

Miss Harriet M. Squires, of the corps of teachers at School No. 1, is visiting at her home in Rahway.

Joseph Carrona, who has been in the West for nearly a year past, is now located at Los Angeles, Cal.

Rev. C. D. Rockey will lead the weekly prayer and praise meeting tonight at the Methodist church.

Lynus Walpole, a former resident here but now of Newark, has been visiting friends in town.

Miss Marion Johnston is improving nicely from her recent severe attack of pneumonia.

Mrs. Edwin Fancher, of the borough, has been entertaining relatives from out of town.

The Aucition Bridge Club met at the home of Mrs. A. I. Nichol yesterday afternoon.

Miss Anna Littell is spending the weekend with out of town friends.

Bound Brook.

At the Presbyterian church tomorrow morning, William Cairns, of Newark, will speak at 11 o'clock. At 6:45 o'clock, Christian Endeavor Society service, topic, "The Christian Virtue of Unselfishness;" leader, Miss Henrietta Rugen; preaching by the pastor at 7:30, topic, "Jesus' Idea of His Own Mission in the World."

Mrs. S. R. Kelso passed away yesterday. She is survived by a husband and four children. Private funeral service will be held at the late residence tomorrow afternoon at 3 o'clock, conducted by Rev. A. E. Shattuck.

E. D. LaTourette has been advanced from vice president to president of the Bound Brook Water Company, to fill the vacancy caused by the death of Torbert Coryell. Hon. W. W. Smalley was chosen vice president.

At a meeting of the Martinsville Grangers held on Thursday evening Mr. and Mrs. George M. LaMonte and John Thum were initiated as members.

Mr. and Mrs. William D. Voorhees, of Beechwood Heights, spent yesterday with relatives at West Brighton, Staten Island.

Mrs. C. W. Blaine, of Dunellen, and Mrs. Sarah Fenner, of New York, visited Mrs. N. M. Giles, yesterday.

Mr. and Mrs. William Vroom are entertaining their son, Raymond, who has been in Florida for some time.

Miss Gretchen Franke is spending today and Sunday with her parents, Mr. and Mrs. O. M. Franke.

FRANK PRINCETON SENIORS REVEAL INTERESTING FACTS

Princeton, May 4.—The committee in charge of the senior statistics of the class of 1912, of Princeton University, has compiled more of the statistics from the votes of the class. There are 312 men in the class. Of these, nineteen are engaged, 188 have girl correspondents, the total number of girl correspondents being 623, and the greatest number for one man fifteen. There are 166 men of the class who smoke, 186 who dance and ten who consider dancing wrong, 193 of these have kissed girls (the number of girls is not given) and 185 play cards.

Other statistics of the class are: Favorite sport, baseball; favorite composer, Puccini; favorite poet, Kipling; favorite style of beauty, brunette; favorite woman's college, Smith; favorite woman's name, Helen; favorite study, history; most popular professor, Stockton Axson; most popular preceptor, E. A. Smith; most popular C. E. professor, C. McMillan; favorite actress, Maud Adams; favorite foreign language, French; favorite hymn, "Lead, Kindly Light;" favorite song, "Old Nassau;" favorite cigarette, "Rameses;" favorite tobacco, "Bull;" favorite beverage, water; favorite college next to Princeton, Yale.

SPECIAL ARMY SERVICE.

There will be a special service at the Salvation Army tomorrow night, when there will be an enrollment of new members. There will also be special vocal music rendered by the men from the army's industrial home in this city. Piano solos will also be a feature.

—Advertise in the Daily Press.

—Interested in outdoor life? Read the gossip on the Press sporting page.

TYPHOID FEVER DEATHS FEWEST IN TWO YEARS

Trenton, May 4.—Deaths from typhoid fever during the month ending April 10, were fewer than for any like period in two years, according to the report issued yesterday by the State Bureau of Vital Statistics. The number was fourteen.

Cancer mortality was lower than in the preceding twelve months, while tuberculosis and pneumonia showed a decrease over the corresponding period a year ago.

The total number of deaths in the State reached 3,344. Of this 549 were of infants less than one year old. Consumption caused 373 deaths and pneumonia, 358. One hundred and thirty-one persons died of cancer.

RAHWAY'S CIVIC CLUB.

Rahway, May 4.—At a meeting of the Federation of Women's Clubs the organization of the Civic Club of Rahway was perfected and the following officers elected: Honorary president, Mrs. A. Edward Woodruff; president, Mrs. Samuel M. Brealey; first vice president, Mrs. George E. Gallaway; second vice president, Mrs. Franklin Halliday; third vice president, Mrs. Leslie Lupton; recording secretary, Miss Rachel Roberson; corresponding secretary, Miss A. W. Lupton; treasurer, Mrs. William H. Cloke; chairman of committees, First Ward, Mrs. William H. Mays; Second Ward, Mrs. Augustus Fitter; Third, Mrs. Thos. H. Roberts; Fourth, Mrs. Charles C. Howard; Fifth, Mrs. Arthur R. Wendel; ways and means, Mrs. Peter Tillman; educational, Mrs. Nelson H. Carpenter; public library, Mrs. F. W. Hassis; vacant lots, Mrs. William Bliss; civic work for juveniles, Miss Marie Bristor.

—There may be different opinions of Mr. Roosevelt's monopoly of all wisdom, but there can be nothing but reluctant admiration for his continuous, optimistic belief in his personal infallibility.—Hartford Times.

Tepper's

PLAINFIELD, NEW JERSEY

SPECIAL SALE OF HIGH-GRADE

Silk and Serge Dresses and Tailored Suits at Radical Reductions

Coming right at the height of the season this sale presents an opportunity to you never precedented. You can secure your Spring Suit, or Frocks for wear this summer, at great saving—an opportunity you shouldn't miss. So be good to yourself, and attend this sale—everything offered is from our regular stocks so you can be fully satisfied as to their quality, etc.

ALL-SILK FOULARD DRESSES at $5.45

Regular Value $9.00.

These come in a very dainty and stylish model, are thoroughly well made of only a good quality material and most all regular sizes are in stock; specially repriced for this sale at.....$5.45

Other models in Silk and Serge are repriced as follows—sizes are pretty complete to start the sale with.

SERGE DRESSES.		SILK DRESSES.	
$6.98	Dresses now..$5.25	$10.98	Dresses at..$8.75
$7.98	Dresses now..$5.85	$12.50	Dresses at..$9.85
$8.98	Dresses now..$6.60	$14.98	Dresses at $11.35
$10.98	Dresses now $8.45	$16.98	Dresses at $12.25
$12.50	Dresses now $9.35	$18.50	Dresses at $13.85
$14.98	Dresses now $10.80	$27.50	Dresses at $18.50

ALL-WOOL TAILORED SUITS AT $10.98.

Made of a fine grade all-wool Serge in both navy and black; they come in a most becoming model in all sizes for both misses and women, and while they are equal to a $15.00 suit the sale price is only $10.98

A SPECIAL OFFERING OF HAT SHAPES IN ALL THE NEWEST STYLES AND COLORS AT 98c

Values up to $2.69.

This consignment of untrimmed shapes just to hand comprise all the most favored and fashionable shapes. There's wide and narrow brims, flat and roll effects, high crowns and low crowns, large and small hats for both misses and women, and the colors include browns, burnt, navy, light red, blues and black, the latter being in the greatest assortment. There are values of $1.69, 1.98, $2.29 up to $2.69; and you have your choice of any hat in the lot at only 98c.

NEW YORK SPECIALTY SHOPS

"SELLING THINGS DISTINCTIVE"

Madame:

The exclusive styles that for a decade have made the name "Renard" a synonym for Fashion are most strikingly exemplified in

Our New Custom Tailored Suits, to Measure, $35, $40, $50 up

Acceptance only if satisfactory

In the effectiveness of the exclusive London and Parisian modes we present; in the perfect fit of every suit permitted to bear our label; in the eminently superior materials and make that insure to the garment its lasting beauty and elegance of line—the Renard Custom Tailoring offers all for which the smartest Fifth Avenue shops have long been famous, with the advantage of a very material saving in price.

Renard

14-16 West Twenty-third Street

Maternity Dress

In all the latest styles and fabrics. SELF ADJUSTING, MADE IN ONE PIECE. Especially designed to balance the figure through changing proportions. Can be worn at all stages and in normal condition WITHOUT NEED OF ANY ALTERATION yet conceal all allowance for expansion.

Made of Taffetas, Crepe de Chine, Foulard, Linen, Pongee, Serge, Challie, Voile, Swiss and Gingham.

MORNING AND AFTERNOON DRESSES..... 10.75 up
COATS AND THREE PIECE SUITS..... 15.75 up
LONG AND SHORT NEGLIGEES..... 2.75 up

Every garment is of original design. NO EXTRA CHARGE FOR MAKING TO YOUR OWN MEASUREMENTS. We manufacture on a large scale and sell direct to the wearer, making our PRICES AT LEAST A THIRD LOWER than elsewhere. Send for catalog "P."

This wonderful dress has been evolved and perfected through many years of experiment and finds great appreciation among women of refinement who regard STYLE AS WELL AS COMFORT.

LANE BRYANT, 19 WEST 38TH ST., near 5th Ave., N. Y.

$6.75 "SWAYCOUCH" HAMMOCK

Sold direct by the makers and delivered charges prepaid within 50 miles. Maplewood frame, heavy duck; laced with Manilla rope reversible padded Mattress. Others ask $10 for similar hammocks. Order this best-of-all hammocks TO-DAY. Limited quantity at this price.

TRAVERS COMPANY. 73 Warren St., New York. Telephone, Barclay 4870.

B RENTANO'S ON VOYAGE BOOK BOXES

$2.50 $5.00 $7.50 10.00

For Steamer Voyages, Train Travel and Country Homes. Delivered to all points. Contain the best Books of the day and Current Magazines and Periodicals. Customers so desiring can make their own selections.

BRENTANO'S 5th Ave. & 27th St. New York.

MAX WILLIAMS

Rare Engravings, Etchings, Sporting Prints, Regilding and Fine Framing

One West 38th Street, New York

'Phone: 5558 Murray Hill.

LONDON: 33 Henrietta St., Strand, W. C. PARIS: 17 Rue Bonaparte.

Will give best prices for collections of old or modern engravings of any description.

MRS. SHREVE IN OFFICE FOR TWENTY-EIGHT YEARS

Paterson, May 4.—All the officers of the Women's Baptist Foreign Missionary Society of the State were re-elected at the annual convention of the organization in the Park Avenue church, this place. They are: President, Mrs. E. O. Silver, of East Orange; first vice-president, Mrs. Edgar A. Knapp, Elizabeth; second vice-president, C. R. Bacon, Haddonfield; corresponding secretary and treasurer, Mrs. B. J. Shreve, Plainfield; recording secretary, Mrs. Caton L. Decker, East Orange. Mrs. Shreve has held her office since the society was organized twenty-eight years ago.

At the morning session Miss Edith P. Thompson, of Bloomfield; Mrs. W. H. Farmer, of Montclair, and Mrs. Decker reported upon the recent annual convention of the Baptist Missionary Society at Washington. Mrs. Gabriel R. Maguire, of Plainfield, and the president offered suggestions as to means of raising money for the society's work. The morning closing service was conducted by Mrs. J. Riley Vose, of Newark.

At the afternoon session, besides the election of officers, there was a demonstration by Dr. Emelie Brettahauer, of Hanyang, China, and Mrs. T. D. Holmes, of Kinwha, China, of work done at medical missions in foreign countries. Mrs. Caroline B. Chapman, of Montclair closed the afternoon session with prayer.

The feature of the evening session was an illustrated lecture on "How the World Goes to Church," by Rev. Sumner R. Vinton, of Burma, India.

MARRIED ON A DARE, NOW GIVEN A DIVORCE

Trenton, May 4.—On the ground that the husband was but seventeen years of age and the wife fifteen years old when they were married, Chancellor Walker has signed a decree nisi to annul the marriage of Raymond Matlack to Alfreda Naar, both of this city. The wedding was the result of a dare.

The bill for the annulment was filed by the young husband, and in his petition he told a remarkable story. The first time he met his wife was in October, 1908, the meeting taking place in a moving picture theatre in this city. They met several times at this same theatre and about a week after the first meeting together with another couple, they went driving. The other couple were Winfield Allen and Melissa Blizzard, each about seventeen years of age. They drove about the country until about midnight when some one suggested that the two couples ought to get married.

At first the matter was a joke. It developed into a dare, and then the party drove to the residence of Justice of the Peace David L. Kelsey. Allen and Miss Blizzard were married first and then Matlack and his friend were united by the magistrate.

The young husband in his testimony before Special Master Charles E. Gummere, testified that the party had not been drinking. After the wedding Allen and Matlack returned home together and the two young brides went to their respective homes.

In his testimony Matlack said that he saw his bride the following day, but the marriage was not even discussed. Since then he had not either seen nor lived with her. The matter was mentioned to the boy's mother several months after the ceremony had taken place. She brought it to the attention of a lawyer and a bill for the annulment was filed.

NOT TO HOLD COMMENCEMENT.

Trenton, May 4.—The Board of Education decided not to hold commencement exercises this year in the High and Grammar Schools, and permission was extended to the High School class to visit Washington, D. C., June 23 and 24.

G. O. P. CHIEFS BAND TO KILL COMMISSION RULE

Atlantic City, May 4.—As the result of a truce between Mayor Harry Bacharach, Senator Walter Edge, "Commodore" Louis Kuehnle and Bob Delaney, the Republican "machine" in this city, it is reported, is to throw its strength against the commission form of government at the special election on May 14. This agrement darkens the hopes of the men fostering the commission plan that the row which followed the Mayor's refusal to "take care" of "machine" men who had worked for his election would keep the Kuehnle and Edge men divided.

Under the commission plan, Bacharach would lose his pob. The Kuehnle faction had been after Bacharach's scalp until the commission movement was inaugurated. The Third Ward "machine," headed by Councilman Harry Dougherty, who is looking for a commissionership, actually indorsed the plan with a view to ousting the Mayor. The leaders, however, have seen a light, it is said, and have ordered every ward organization to line up against the change.

Immediately after the truce was made, Edge, Bacharach and Delaney left the city. Before going the Mayor signed the ordinance increasing the salary of City Comptroller David R. Garrett, one of Kuehnle's stanchest friends, from $1,800 to $3,000, after holding up the measure for several days.

WALTER WHITESIDE LETS WOMAN INTO STATE SECRET

New York, May 4.—The tremendous mystery about the work which Tokeramo, played by Walker Whiteside in "The Typhoon" at the Hudson theatre, New York, is doing on behalf of the Japanese government has been solved at last. Ever since the powerful play was revealed four weeks ago nothing about it has caused as much discussion as the unexplained mission of Tokeramo in Berlin. He is under a vow to complete the work, but the audience is not "put wise" to the nature of his oath-bound endeavors. Last night a young woman of the literary type was admitted to an interview with Mr. Whiteside because she posed as representing a New York daily. She was frank enough to admit the subterfuge after she was welcomed by the actor, and before he could express even a courteous protest against her trickery she asked impetuously:

"Please tell me, oh, please do, what is the work that Tokeramo is doing for Japan."

"Well," said Whiteside, "I'll tell you confidentially. He's making a report on what the German Emperor really said to Goethals about the Panama Canal."

NAMED ARCHDEACON.

Madison, May 4.—Rev. Dr. Joseph N. Blanchard has been appointed archdeacon of Morristown by Bishop Edwin S. Lines. This action was taken at the recent meeting of the archdeacons of Morristown and Newark held in Madison. Dr. Blanchard succeeds Archdeacon McCleary, who becomes general missionary for the diocese, and will make his home at 165 North Twelfth street, Newark.

—Tommy Figg—Sister's beau kicked my dog yesterday, but I got even with him, you bet. Johnny Briggs—How? Tommy Figg—I mixed quinine with her face powder.

COLLEGE TITLE LIES BETWEEN THREE TEAMS

Princeton, Yale and West Point look to be among the best of the college teams in this section of the country, with the Naval Academy setting the pace for the South. From present indications it appears that the leader of the 'varsity baseball race for 1912 would come from one or another of this quartet. The Tigers can attribute the successful opening of the season to the possession of a number of heavy hitters and a well-rounded team of fielders. The efficiency of the other three is largely due to the possession of first-class battery artists. Scott, of Yale; Merillat, of the Army, and Siebett, of the Navy, are twirlers who compare not unfavorably with some of the first class men in the professional ranks.

Sam White, who won the intercollegiate football championship for the Tigers, has already succeeded in accounting for a couple of the season's baseball games. Coungelman, the able Brown University boxman, had him guessing both games played at Providence, when he put up a gilt-edged exhibition of fielding, and the large area of ground he covered was a big factor in holding the hitting percentage of the Providence college down in bringing the 2 to 1 victory to Princeton.

John McGraw is sponsor for the statement that the blue team is the best which has taken the field in years. He highly commended the work of Scott in the game which the youngster pitched against the Giants, and remarked that the hitting and fielding abilities of the college players were the best he had seen on the part of a university nine in years. This is high praise to the new system of coaching up at New Haven, although to give full justice to Billy Lush, erstwhile coach at Yale and now a manager in the International League, it must be admitted that six of the men now playing for Yale were developed during his regime. Still Frank Quimby, the graduate who is now in charge, has taken hold of things in a way which is cause for congratulation.

TROLLEY PICKPOCKET.

Perth Amboy, May 4.—Samuel W. Parker, an instructor at the State Reformatory at Rahway, reported to the Perth Amboy police that his pocket had been picked in a trolley car coming to this city. He lost his month's pay, nearly $92. Parker lives at Crosswicks. Parker thinks that the pickpocket was one of four men who jostled him.

—"Ever surrounded by wolves?" "No; but I know the sensation. I used to open the dining-room doors at a summer hotel."—Washington Herald.

SUMMER FURNISHINGS

REFRIGERATORS, AWNINGS, SCREENS, PORCH FURNITURE.

We are quite sure that no other store can show you the large assortment of summer furnishings that we have; in fact, it's the greatest ever shown in town; all good complete well made goods; suitable for everybody at the most moderate prices.

AWNINGS! AWNINGS! AWNINGS!

The oldest established makers of good awnings in these parts. Get our estimate for a good job.

SHIRLEY & JOHNSTON

BABCOCK BUILDING PLAINFIELD, N. J.

SUMMER STYLES

ARISTOCRATIC
SMART
FASHIONABLE

The above words describe but inadequately the distinguished style and splendid fit of the suit made here.

It is the last word in GOOD style—it fits gracefully and is as well made as expert tailoring will make it.

Look over our display of summer serges, cheviots, mixtures, etc., today.

E. H. PUTNAM

136 Watchung Ave. 'Phone 1976-W.

WE ARE EYE SPECIALISTS

Making the eye and its needs our study. We especially invite those who may have been improperly fitted elsewhere to take advantage of our skill. Come in at once and have your eyes examined FREE. Your eyesight is too precious to be trifled with.

STILES & CO.

PHILADELPHIA EYE SPECIALISTS

at 107 East Front Street, Every Thursday.

Hours 10:00 a. m. to 5:00 p. m.

FRESH VEGETABLES.

Here are Tomatoes, Lettuce, Asparagus, Cucumbers and Radishes fresh from the sunny southland—extra good in variety and delicious in flavor—yet at Reasonable Prices. Prompt, Careful Deliveries.

W. W. DUNN

"THE PARK GROCER"

Duer St. and Lincoln Place.

ESTATE OF JAMES FORRISTEL, Deceased. Pursuant to the order of George T. Parrot, Surrogate of the County of Union, made on the application of the undersigned, Administrator of said deceased, notice is hereby given to the creditors of said deceased to exhibit to the subscriber, under oath or affirmation, their claims or demands against the estate of said deceased within nine months from the twenty-fifth day of March, 1912, or they will be forever barred from prosecuting or recovering the same against the subscriber.

WILLIAM H. FORRISTEL, Administrator.

FRANCIS J. BLATZ, Proctor.

3 30 9s Fees—$11 10

—Try a Daily Press want ad.

Gayle Hardware Co.

Announce that their line of LAWN MOWERS is now complete and is First-Class in every respect and invite your inspection of the following:

The MATCHLESS, Extra High-Grade.

The UNIVERSAL, Ball Bearing High Wheel at a Medium Price.

The PLAINFIELD, Old Reliable.

The YANKEE, a Good One at a Low Price.

LAWN SEED, GRASS CATCHERS, etc.

Tel. 398 Front St. and Park Ave.

SCHEELEIN'S VARIETY MARKET

Armour Star Hams, lb
Swift Premium Hams, lb **16c**

140 North Ave. Tel. 1974

TIMBO'S Stock for Smokers

Romeo and Juliets, La Carolines, Rocky's, Manuel Garcias, Acker Merrall & Condit's Le Elegancias, and a fine line of New York and Tampa makes. Fancy Smokers' Articles.

133-135 NORTH AVENUE.

Hodge's Pharmacy

Y. M. C. A. BUILDING.

BELLE MEAD SWEETS.

Telephone 62.

J. C. POPE & CO.

INSURANCE AGENTS

110 E. Front St. - Plainfield, N. J.

Hoagland's Express

Careful and Expert.

Furniture Moving

Office 116 W. Second St. Tel. 833-W

Home Tel. 648-L.

—The "pulling" powers of Press want advs. are unknown until tried. —Advertise in the Daily Press.

Plainfield Daily Press

Published Daily except Sunday, by the
PLAINFIELD PRESS COMPANY.
105 North Avenue.
Entered at the Plainfield, N. J., Postoffice as second class mail matter.

LESLIE R. FORT AND RALPH L. MORROW,
Editors and Managers.

TELEPHONE PLAINFIELD 1300.
Private Branch Exchange connecting all departments.

Two cents a copy. Ten cents a week. $5.00 a year in advance. Delivered by carrier or by mail. No extra charge for papers mailed to points in the U. S. and Canada.

Any subscriber failing to receive a single issue will confer a favor by notifying the business office.

Advertising rates mailed on application. Copy for change of advertisements to ensure change for same day must be at the office by 9 a. m.

PLAINFIED, NEW JERSEY, MAY 4, 1912.

The editorial columns of this paper are conducted on Saturdays by representative citizens who are free to express their own views. William Starr Bullock, a former member of the Common Council and former chairman of its fire committee and editor, a student of political economics and an expert on copper, gold and silver mining, is the contributing editor for today.

THE FIRE DEPARTMENT'S NEED.

Plainfield's fire department is undermanned and insufficiently equipped with modern apparatus. It is working at all times under external handicaps of a serious nature to which the public gives little heed. Chief of these—because of its possible effect upon the entire community is lack of proper water pressure. There should be, in the center of the city at least, an indicated hydrant pressure of 120 pounds. There is actually less than 75 pounds under favorable conditions in any part of the city. In some sections this is reduced 50 per cent. or more.

Stretch in a long line of hose at Front and Somerset streets—say 400 to 500 feet—and friction will reduce the pressure at the nozzle to hardly more than 35 pounds. This means that under favorable conditions a solid stream can be thrown over the ridgepole of a two-story and a half cottage, but it will not have the force it should have, even at this heighth. The water company's agreement with the city was—and is—that there should be maintained a pressure sufficient to throw six streams 80 feet vertically. There has not been an hour in the last five years when this test could be met.

The water mains are old, with but few exceptions. They are not large enough in most instances to supply the normal present-day needs of the city and at the same time efficiently handle the overload of fire requirements. The auxiliary standpipe on the mountain near the Groszmann School in North Plainfield is practically a failure in relieving the situation.

Reference has been made to a hydrant pressure of about 75 pounds, but this obtains only west of Richmond street. Working east this is gradually diminished, until at Netherwood Heights—a district embracing many hundred thousand dollars worth of taxable values—the indicated pressure at the hydrant is but 32 pounds. Through 150 feet of hose this pressure is less than 20 pounds at the nozzle. This will throw a stream vertically but little more than 16 feet.

Plainfield owns one steamer, purchased in 1886, still doing valiant service, housed at fire headquarters, and capable of reaching the Netherwood Hotel and getting into action in about 15 minutes. The city also boasts a hook and ladder truck of nearly the same vintage, which can make practically the same time to the same point. The extention ladder can be raised in another six minutes.

But here, as in other sections of the city, the lack of proper pressure is the vital fact. The remedy lies in the erection of a standpipe at the height of land on Rahway road, of the same size and capacity as that at the Netherwood pumping station equipped with service pipes direct to the hydrants of the eastern section of town. Not only would this give Netherwood adequate water pressure, but it would materially relieve the overload occasioned at times of fire in other districts.

Still another menace to the fire department and the general public is the high voltage, overhead feed wire which comes into the city from the Metuchen power station of the Public Service. This wire is said to carry 30,000 or 40,000 volts. If a fireman, in fighting a blaze, happened to turn his hose stream against this wire he would be electrocuted before he could wink—unless he chanced to be standing in a perfectly dry place, wholly protected by heavy rubber gloves and rubber boots. It has been stated by Public Service officials that if this feed wire should break the electric current would "instantly and automatically" cut off at the Metuchen power house. To date no official of the company has volunteered to stand under the wire and let it break to test the accuracy of the statement. There is no city record of authority to run this dangerous wire through the streets. It should be ordered underground at once.

In Plainfield's paid fire department there are but ninetee men, including the chiefs. Two of these men are always off duty—they are given one day off in eight—and this, with sickness, vacations and accidents, depletes the available men actually at the fire houses during the lunch and dinner hour each day to a point where there are often not men enough to properly handle the apparatus if an alarm comes over the wires. True, there are thirty "call men" attached to the department, but they are never at their company houses during the day and they seldom arrive at a fire as soon as the apparatus. Some of these men are always away. Naturally their several regular occupations scatter them over a wide area.

Chief Engineer T. O. Doane is a thoroughly experienced fire-fighting veteran. His life is bound up in his work. He does the best he can with the men and apparatus furnished him by a thoughtless and niggardly city. This is not an arraignment of men, but of methods. It is not intended to be sensational or to alarm. Its purpose is to awaken the public conscience. "Councilmanic supervision" of fire departments in cities of our class throughout the country is, quite generally, a good deal of a joke. The statement is in no way facetious. It is made with all respect for earnest and conscientious men, past and present, who have thoughtfully studied the situation in an endeavor to be of real service to the department and to the city. In a majority of instances these committeemen have "passed on"—at the behest of a political boss—before they have really mastered the situation. The resultant efforts, through the years, to put the fire department on a strictly business basis and to make its development keep pace with the city's growth, resemble nothing so closely as grandmother's patchwork quilt.

This brings naturally to mind the question of government by commission—another and a larger topic. The fire department of Plainfield should be under the general supervision of a competent Plainfield business man, and he should be paid for his work, exactly as the manager of any important business is paid—on a basis of knowledge, experience and fitness for his position.

William Starr Bullock

MANY ENJOY LECTURE ON THE HEART OF AFRICA

Rev. Gabriel Reed Maguire told of his personal experience in the heart of the jungles and the wilds of darkest Africa, before a capacity audience in the Park Avenue Baptist church, last night. Before the lecture began it was necessary to close the doors and turn away many. The lecture was especially interesting to the audience because of vivid word pictures which were supplemented so ably by the clear views thrown upon the screen by the stereopticon.

Mr. Maguire took his listeners on a journey with the African missionary as he works his way up the wide rivers, transfers to the back of an elephant, camel or mule, and in turn is compelled to complete his journey upon foot.

The life of the commercial man in Africa in his buying of the native products and in the help that he renders the missions was shown by stereopticon and moving pictures as were the fertile fields opened to the hunter. The views shown of the animal life in the heart of this darkest country were especially vivid.

During the evening native songs were sung by a chorus of little girls, composed of Freda Mowen, Erma Mowen, Givlan Mowen, Harry Hunt, Violet Hunt, Grace Mosher, Zelie Mosher, Joseph Bush, Harry Bush, Grace McDowell, Katherine Fuller, Emily Van Winkle, Wilbur Cumming and Gladys Hadly; a double quartet composed of Karl Wilson, Irene Brown, Ora Bush, Martha Kashner, Charles Hellyer, Luther Banks, Ruth Maguire, Joseph O'Lear and Fred Mills; and by Mr. Maguire himself. A large sum of money was realized for the cause of missions in Africa.

TRINITY MISSION BAND COMMITTEES APPOINTED

The appointment of committees for the year by Mrs. Corra Ryno, the president, together with reports from the various officers, comprised the chief business at the monthly meeting of the Young Woman's Mission Band, of Trinity Reformed church, yesterday afternoon. Miss Rapalje, the secretary, who has been absent for several months, returned home in time to attend the meeting and was given a cordial reception. These committees were appointed:

Program—Miss Margaret Leggett, chairman; Miss Mabel Wilson, Miss Winifred Rapalje, Miss Helen Smith, Mrs. Corra Ryno. Devotional—Miss Winifred Rapalja, chairman; Miss Edna Oliver, Miss Josie Kissam. Finance—Mrs. L. S. Smith, chairman; Mrs. A. B. Cole, Mrs. George Mantz, Mrs. A. M. Morrell, Mrs. Ada Krymer, Mrs. Fred S. Cutter, Mrs. Corra Ryno, Mrs. Harry MacDonald, Miss Cora Gano, Miss Lillian A. Force Miss Etta Raybert, Miss Bessie Wilson, Miss Margarett Leggett.

New membership—Mrs. Harry Cooke, chairman; Mrs. Aupy T. Runyon, Miss Helen Bogart. Birthday—Miss Leonora Miller, chairman; Miss Edna Dilts, Mrs. Harry Cooke. Flower and visiting—Mrs. A. B. Cole, chairman; Mrs. Will F. Williams, Mrs. A. M. Morrell, Mrs. Peter B. Hodge, Mrs. W. H. Olmsted. Social—Miss Edna Oliver, chairman; Miss Edith Richards, Miss Lillian Dunn, Miss Margaret VanDeventer, Miss Erma Coddington. Foreign and Domestic Missions—Miss Lillian A. Force, chairman; Miss Etta Raybert, Miss Lena Bohan, Miss M. Conover, Mrs. Harry C. VanEmburgh, Mrs. J. H. Freeman, Mrs. Lorenzo Townley, Mrs. A. B. Davis, Mrs. William Laourette, Mrs. Arthur Stevens, Mrs. F. W. Dean, Mrs. Frank Pierson. Paper—Mrs. George Mantz, chairman; Mrs. Charles Mehlenbeck and Mrs. Steven Stover.

HENRY KELM.

Henry Kelm, aged 74 years, died this morning at his home in Watchung. He had been in failing health for sometime. Mrs. Kelm died about two weeks ago and during her long illness, Mr. Kelm's condition was such that it was feared that he might pass away before his wife did. Mr. Kelm was a native of Germany and had been a resident of this vicinity for many years. He is survived by several children. The funeral will be held at the late residence Monday afternoon at 2:30 o'clock and the burial will be in Hillside cemetery.

MYSTERIOUSLY SHOT.

Edward Norman, the sixteen-year-old son of William Norman, of South Plainfield, was shot in the right wrist by some unknown persons, last night. He was walking along the pond road in the village, near the burned mill site, when a pistol crack rang out and a stinging sensation in his wrist followed. He was unable to locate anyone in the vicinity and is at a loss to explain why he was made a target. The injury was dressed by a physician.

TAFT IN JERSEY CITY RALLY MAY 22, 'TIS SAID

Jersey City, May 4.—President Taft, it is said here, is expected to come here on the night of May 22 and address a mass meeting in Grandview Hall, in the Heights section. The announcement came as a surprise to many Republicans, as it was believed that the leaders in the Taft faction of the party intended to keep secret the date of the meeting until a week before the time for holding it. They hoped therby to thwart any scheme the Roosevelt men might have to get the colonel in town on the same evening.

Albert Hasselmann, of Hoboken, one of the close political allies of Colonel Samuel D. Dickinson, who is handling the Taft campaign in Hudson county, said this morning that Grandview Hall had not been secured and that while it was hoped to get the President to come to Jersey City on some evening before the primaries, nothing definite has been done.

From another and also seemingly authoritative source, however, came the information that the big auditorium had been engaged, that Taft's managers had assured the Republicans of Hudson that he would come, and that the biggest kind of a big mass meeting was being planned.

SOPHOMORES WON.

The Plainfield High School Sophomores defeated the Stillman School nine in a well-played game at Parker Field, yesterday, by the score of 7 to 6. Randolf, VanZandt and Schinkel were the stars at the bat for the Sophomores, while Norwood and Waller did the best for Stillman. The line-ups: P. H. S. Sophs—Zook, lf; Gavett, 1b; Randolf, 2b; Cothel, ss-p; Mills, p; Goodrich, rf; Schinkel, 3b; Lyon, cf; Van Zandt, ss-lf; Stevenson, c. Stillman—Norwood, c; Waller, p; Noonan, 3b; Harding, ss; Johnson, 1b; Bohl, lf; Pierson, 2b; Lowden, cf; Hunder, rf. Runs—Zook, Randolf, Schinkel, Lyon, Van Zandt, 2; Stevenson, Norwood, 2; Waller, Noonan, Harding, Johnson. Left on bases—Sophs, 8; Stillman, 3.

NONE C. O. D. **SATURDAY SPECIALS** NONE CHARGED

MEN'S NECKWEAR 29c.
A special lot of nobby four-in-hand ties; made of splendid quality silk, plain and fancy colors; the new open end style; well worth 50c each.

ENGLISH NAINSOOK $1.69
For a piece of 12 yards; extra fine quality; soft finish; 40 inches wide, worth regular 20c a yard.

HERE'S RUGS FOR $1.75.
Genuine Kurdistan Reversible Rugs in rich Oriental designs; size 36x60 inches; would be a bargain at $2.25.

PEROXIDE 14c.
A bottle; full pound size; a new low price for this splendid well known antiseptic; the regular price is 25c for this size.

SILK WAISTS $2.98.
A lot of pretty all silk messaline and chiffon in plain colors, fancy stripes and checks; values up to $5.

WASH FABRICS 29c
A yard; "Loomgold" messaline, extra fine quality, looks just like silk; in figures and dots, 27 inches wide; regular price 39c.

LADIES' NECKWEAR 15c.
A lot of pretty lawn Jabots trimmed with best crochet lace and embroidery; worth up to 29c each.

KILLARNEY LINEN 14c
A yard; a fine quality linen, finished suiting, 38 inches wide; looks like linen—wears like linen; regular price 18c a yard.

HAMMOCKS $1.19.
A close out lot of genuine "Palmer" Hammocks; full size, fancy weave, with pillow, spreader and valance; a regular $1.50 hammock.

ANOTHER "MIRROR" SATURDAY SPECIAL

THE MIRROR CANDIES NEW YORK

29c a Pound
for delicious assorted chocolates and bons bons in full pound sanitary air tight boxes. Don't buy loose candies that have been handled by everybody. The "Mirror" way brings them to you pure, wholesome and fresh.

LAWN MOWERS $2.98.
Made by the Phila. Lawn Mower Company; 9-inch wheels, four self-sharpening blades; we have them in 12, 14, 16 and 18-inch sizes; values to $4.50.

SHIRT WAISTS 69c.
An odd lot, pretty white lawn Waists; neatly trimmed; also "Geisha" fancy percale tailor made Waists; values up to $1.25.

MEN'S NIGHT SHIRTS 45c.
Made of good quality muslin; full generous size and well made, with and without collars; the kind you always buy at 59c.

LADIES' STOCKINGS 39c.
3 for $1.00; fast black, fine gauze lisle thread double feet, high spliced heels and garter top; regular 50c quality.

CARPET AT 75c A YARD.
A lot of short lengths of beautiful Carpets, ranging from $1.25 to $1.50 a yard; please bring measurement with you.

SILK GLOVES 69c.
In black and white; full 16-button length; the double tip kind, that always sell for $1.00 a pair.

RIBBONS 17c A YARD.
All silk Ribbons, 4, 5 and 6-inches wide, in plain messaline and taffeta, Dresden, checks, plaids, stripes and floral effects; worth 25c.

PILLOW SLIPS 59c.
Made of natural color crash, fancy embroidered, some with ruffle, others with cord; all ready for use; regular 75c.

READY-TO-WEAR HATS $3.98
Hand made straws, draped toque and bonnet effects. The trimmings are plain and fancy changeable silks; many in the lot worth up to $6.00.

OSTERMOOR MATTRESSES — Woodhull & Martin Co. — BUTTERICK PATTERNS

REAL ESTATE

FARM FOR SALE—Containing 56 acres, 9 room house with bath all in splendid condition; large barns. Plenty of fruit also large pear orchard. This property is located on macadamized road about 3 miles from New Brunswick. Price $11,000. For further information apply to

EDMUND RUSHMORE
Singer Building, New York — 212 Park Avenue, Plainfield

B. A. A. VICTORIOUS.

The Boys' Athletic Association defeated the Rangers on the Stelle avenue grounds, this morning, by a score of 31 to 6. Sykes, Milles, Irons and D. Williams formed the battery for the victors and H. Loizeaux, R. Vail and T. Loizeaux were in the points for the Rangers.

HOME AFTER LONG TOUR.

"Joe" Lane, Plainfield's well-known theatrical man, returned to the city yesterday after an all season tour as manager for George Sidney, the popular comedian. The company closed in Richmond, Va., from which place Mr. Lane returned home. He will rest for the next few weeks.

ENTERTAINED AT BRIDGE.

Mrs. W. W. Coriell and Mrs. W. L. Lockwood entertained at bridge whist yesterday afternoon at the home of Mrs. Coriell on Belvidere avenue. There were about 100 women engaged in play and handsome prizes were presented to the winners.

Rev. Gabriel Reid Maguire will preach at the Park Avenue Baptist church tomorrow morning on the theme, "The Word," and in the evening on the subject of "The Millenium."

—Advertise in the Daily Press.
—Advertise in the Plainfield Daily Press, it pays.

LITTLE FIRE.

An oil stove at the residence of W. W. Fairchild, Sixth street and Franklin place, caught fire at 8:15 this morning and threatened to make trouble. An alarm was turned in from box 23 but the offending article had been heaved into the yard before the firemen reached the scene. The house was not damaged. In answering the alarm, the steamer and hook and ladder truck narrowly escaped colliding at Park avenue and Second street. The apparatus approached from opposite directions and turned at almost the same time. Presence of mind on the part of the drivers was all that prevented the smash.

THE STATE TRUST COMPANY.
Real Estate Department.
For Sale to Close an Estate.
93 Grandview Avenue, 8 rooms and bath; lot 50x150. No reasonable offer refused.

DIED.

KELM—On Saturday, May 4, 1912, Henry Kelm, in his 74th year.

Funeral services at his late residence, Watchung, N. J., on Monday, May 6, at 2:30 p. m. Interment in Hillside cemetery.

ORGANIZED 1864
THE FIRST NATIONAL BANK OF PLAINFIELD.
A COMMERCIAL BANK WITH SAVINGS and SAFE DEPOSIT DEPARTMENTS.
FOUR PER CENT. INTEREST PAID ON SAVINGS ACCOUNTS.

Headquarters for Gibson's RYE.
E. C. Wescott, 115 East Front Street.

RITZ Inc.
BABCOCK BUILDING
CANDIES, ICE CREAM, DAINTY LUNCH

CITY NATIONAL BANK PLAINFIELD, N.J.
ORGANIZED 1875

It Is Good Business Judgment
To have an account with the City National Bank.
It safeguards your finances, adds prestige to your commercial standing and supplies a banking service noted for its efficiency.
Accounts subject to check are invited.

4% Interest paid on Savings Accounts.
3% Interest on Daily Balances of $500 or more, subject to check

Capital $150,000.00 — Surplus and Profits $285,000.00 (all earned)

SPORTS OF ALL SORTS

JUST TAPS BY "BUNTS"

Today is the day that we try once more to get a start.

At the last moment the Summit Y. M. C. A. second team cancelled its game with Leals yesterday. So the Borough High was hooked up with for the afternoon fracus.

To fight it out for the cellar championship of the scholastic teams here in the city.

With the boys from over the brook coming out on top.

The frame up for the Manufacurers' League looks pretty good. At the meeting last night a great deal of enthusiasm was shown.

Another week and the factory teams will be on the job.

First of the Y. M. C. A. matinee running races on the city play gound track this afternoon at 2 o'clock sharp.

One to follow each week until the five have been run off.

Washington is to follow the referendum policy and allow the fans to decide when the games shall begin.

Those Reds are going some under Hank O'Day's management. None of the western teams seem to be able to head them off, but the Giants have hopes of accomplishing it when they meet in Cincinnati May 18.

With Matty, Marquard and Tesreau going right it looks as though they would do it too.

Marquard already has four of those thirty victories that he said he would get before the season was over.

That also looks as though it might happen.

It's queer how the Yankees always prove a stumbling block to them strong teams and allow themselves to be eaten alive by the weak ones.

Both Yanks and Athletics tried for high score record yesterday.

Games in the city today are: Chatham vs. Dorflingers Pets at the Oval; P. H. S. vs. the Borough High on the city playground; Temple A. C. vs. Netherwood A. C. at Netherwood; and Garwood-Rushmore Electric vs. Commercial on Hyde Field.

Lou Hartman, who covered short for the Plainfield team of the Central League, is making good with Montreal of the International League. He is a heavy man with the stick and holds his own in the field.

An anonymous fan writes a letter to "Bunts" suggesting that the Plainfield fans show their appreciation of Jack Martin's good work as a member of the Yankees by sending a delegation to Highland Park upon some future date and present the Plainfield youngster with some sort of a remembrance.

No one more heartily concurs with the idea than "Bunts," but he would suggest that out friend, the author of the letter, wait until the season is a little further advanced.

Baseball is a very uncertain game and often unforseen circumstances prevent a coming player from sticking with the big boys. We hope Jack will.

But we're with him whether he does or not.

Certainly the Yanks have a reconstructed team and are liable to prove a tough proposition to their opponents in the future. Already hope has been revived among the Yankee's followers.

The Garwood-Rushmore Electric is the new team born last night at the league meeting, composed of players from both factories.

The "Plainfield Banks" is the name of another one.

BASEBALL.

Results of Games Played In National, American and International Leagues.

NATIONAL LEAGUE.

At New York:

										R.	H.	E.
Philadelphia	5	0	1	0	0	0	0	0	2	8	7	0
New York	1	0	0	1	0	2	0	1	0	6	14	3

Batteries—Alexander and Graham; Ames, Wiltse, Marquard, Matthewson and Meyers. Umpires—Klem and Bush.

At Boston:

										R.	H.	E.
Brooklyn	0	0	0	1	0	0	0	5	8	14	15	3
Boston	0	0	0	0	0	0	0	0	3	3	6	4

Batteries—Rucker and Phelps; Hess and Goudy. Umpires—Rigler and Finneran.

At Pittsburgh:

										R.	H.	E.
Chicago	0	2	0	0	3	2	0	0	1	9	15	1
Pittsburgh	3	0	1	0	0	4	0	0	0	8	11	0

Batteries—Cheney, Richie, Cole and Archer; Camnitz, Liefield, Hendrix and Gibson. Umpires—Brennan and Owens.

STANDING OF THE CLUBS.

	W.	L.	P.C.		W.	L.	P.C.
Cincinnati	12	3	.800	Brooklyn	6	8	.429
New York	10	4	.714	Pittsburg	6	9	.400
Boston	7	8	.467	Phila'phia	5	8	.385
Chicago	7	8	.467	St. Louis	5	10	.333

AMERICAN LEAGUE.

At Philadelphia:

										R.	H.	E.
Phila	7	3	1	0	3	0	2	2	*—18	16	1	
New York	0	0	0	0	5	0	0	0	10—15	15	6	

Batteries—Brown, Krause, Salmon and Egan; Caldwell, Shears, Street, Williams and Fisher. Umpires—Westervelt and O'Loughlin.

At Detroit:

										R.	H.	E.
Detroit	5	1	1	0	3	4	2	0	*—16	17	3	
St. Louis	1	0	2	0	0	0	2	0	0—5	9	3	

Batteries—Dubuc and Onslow; Frill, Stephens, Nelson, Bailey and Kritchell. Umpires—Evans and Egan.

At Washington:

										R.	H.	E.
Washingt'n	3	0	0	1	0	0	0	1	*—5	7	1	
Boston	0	0	0	0	0	0	0	1	0—1	3	4	

Batteries — Johnson and Ainsmith; O'Brien, Bushman and Carrigan. Umpires—Hart and Connolly.

At Chicago:

										R.	H.	E.
Chicago	0	2	0	2	0	0	0	3	*—7	9	2	
Cleveland	0	1	0	0	0	0	3	0	0—4	5	1	

Batteries—Benz, Lange and Block; Mitchell and Easterly. Umpires—Perrine and Dineen.

STANDING OF THE CLUBS.

	W.	L.	P.C.		W.	L.	P.C.
Chicago	13	4	.765	Cleveland	7	8	.467
Boston	10	6	.625	Detroit	8	10	.444
Wash'ton	9	6	.600	St. Louis	5	11	.313
Phila'phia	8	8	.500	New York	4	11	.267

INTERNATIONAL LEAGUE.

At Jersey City:

										R.	H.	E.
Jersey City	3	0	1	0	1	0	0	2	*—7	10	3	
Newark	0	0	0	0	0	0	0	0	2—2	6	3	

Batteries—Swift and Wells; Dent and Bergen. Umpires—Kelly and Nallen.

At Baltimore:

										R.	H.	E.
Toronto	1	1	0	2	5	1	1	0	0—11	14	2	
Baltimore	0	0	2	1	1	1	0	0	1—6	14	1	

Batteries—Winters and Wilson; Dygert, Adkins and Kleinow. Umpires—Howell and Matthews.

NEW YORK STATE LEAGUE.

At Binghamton:

										R.	H.	E.
Wilkesb're	1	0	0	0	0	0	0	4	—5	7	5	
Bingh'mt'n	1	0	2	0	0	0	0	0	—3	6	3	

Batteries—White, Brannan and Briger; Robertaille and Crossin.

At Utica:

										R.	H.	E.
Albany	0	4	3	0	1	3	0	3	0—14	15	0	
Utica	0	2	0	0	0	1	2	0	1—6	12	9	

Batteries—McLeod and Matteson; Cameron, Malloy and Ritter.

At Syracuse:

										R.	H.	E.
Syracuse	0	0	1	0	0	0	0	0	2—3	8	2	
Troy	0	0	2	0	0	0	0	0	0—2	6	1	

Batteries—Sitton and McMurray; Pappalon and Fitzgerald.

At Elmira:

										R.	H.	E.
Elmira	4	1	0	0	0	2	0	0	2—9	13	2	
Scranton	0	2	1	0	0	1	0	0	4—8	11	3	

Batteries—Gotell and Koopman; Hine and Peterson.

Tristate League Results.

At Lancaster—Lancaster, 1; Harrisburg, 4.

At Allentown—Allentown, 2; York, 5.

At Trenton—Trenton, 0; Johnstown, 1.

At Wilmington—Wilmington, 16; Altoona, 20.

—"I stopped over nere," said the tourist, "to enjoy the simple life. "Hush," warned the Georgia moonshiner, "not so loud. Put your money on the stump yander, an' turn yo' back and shut yo' eyes. Quart or gallon, sir?"—Atlanta Constitution.

BOROUGH HIGH TEAM ENDS LOSING STREAK

Breaks Into Winning Class at the Expense of Leal's School.

The first game to be played by two of the local schoolastic teams occurred yesterday afternoon upon Crescent Oval, when the teams from the Borough High and Leal's School teams met to quarrel for the cellar championship. The Leal's team has been playing erratic ball throughout the season alternating between a lose jointed variety of ball and some gilt edged playing. Up until yesterday afternoon neither team had won a game and both were anxious to break a hole in their record, which the team from across the brook was able to do by a score of 11 to 7.

The game was rather losely played in spots, but the borough team managed to keep in the lead from the first. A new pitcher was used by them and he worked in good style for the most of the game allowing but 4 hits and getting 9 by the strike out method. Lee pitched good ball for Leal's but they got at him in bunches that meant runs, he had 6 strike outs tacked to his belt. Both pitchers wer very free with their passes. Dunning was the hitsmith of the afternoon being up to his season's record with 3 crashing singles that helped along materially.

The borough lads started their scoring in the first and scored in every inning except the fifth when Leal's showed a spurt of what they could do. The Front street boys got to Stahle in the second and fifth which when helped along by a generous sprinkling of errors accounted for the greatest part of their runs.

The borough team plays the City High School team on the city playground today.

The score:

N. P. H. S.	R.	H.	PO.	H.	E.
C. Taylor, 2b.	3	2	5	2	1
Dunning, 1b.	3	3	6	1	1
W. Taylor, c.	1	2	9	3	0
Burner, ss.	1	0	1	0	2
Van Mater, lf.	0	1	2	1	0
Spencer, rf.	1	0	1	0	0
G. Townley, rf.	1	0	1	0	1
Smalley, cf.	0	0	0	0	0
W. Townley, 3b.	0	0	2	1	0
Stahle, p.	1	0	0	3	1
	11	8	27	11	6

LEAL'S.	R.	H.	PO.	H.	E.
Stewart, 2b.	0	0	5	2	0
Finch, lf. & p.	1	1	0	0	0
Lee, p. & lf.	1	0	0	2	0
Jewett, rf.	1	1	0	0	0
Foote, ss.	3	0	3	1	0
Dickenson, c.	1	1	9	3	2
Dale, 1b.	0	1	8	1	3
Faber, 3b.	0	0	2	2	0
Chamberlain, p.	0	0	0	0	0
	7	4	27	11	5

N. P. H. S.	2	2	1	2	0	2	1	1	0	—11
Leal's	0	2	0	1	3	0	0	1	0	— 7

Three base hits, Jewett; two base hits, C. Taylor, Dickenson, W. Taylor; struck out by Stahl 9, Lee 6; bases on balls off Stahl 7, Lee 8; wild pitch, Lee 2.

HINTS TO AUTOISTS ON KEEPING CAR BODIES BRIGHT

George Fitsimons, sales-manager of the E. R. Thomas Motor Car Company, gives good advice to Thomas owners which can be taken advantage of by everyone owning a car. The beautiful piano finish used on the Thomas car merits more than ordinary attention so the Thomas Experimental Laboratories have been working out a formula to suit the Sales Department. The following is the mixture Mr. Fitzsimons recommends:

One pine turpentine, one pint wood alcohol, one quart distilled water (or rain water), one quart parafine oil.

Mix the alcohol and turpentine together, then mix the water and parafine oil together. In order to mix the two latter ingredients it is necessary to put them together in a gallon bottle and shake briskly until they mix, then add the alcohol and turpentine, which have previously been mixed and shake until the whole is thoroughly mixed.

This mixture is apt to separate after standing, but brisk shaking will bring the ingredients together again. Apply with the soft side of a canton flannel cloth and polish with a dry one.

SANTA MONICA OPENS AUTO RACING SEASON

Automobile road racing for the season of 1912 begins today at Santa Monica, Cal., when twenty-four cars will compete in the great Western Classic. The Circuit is 8,417 miles and has proved very fast in practice trials. Five events were originally scheduled, but two of these failed to fill. The feature will be the free-for-all race in which many of the fastest cars in the country are entered, while two events are on the program for small cars. The events follow:

Free for All — Bruce-Brown, (Benz;) Caleb Bragg, (Fiat;) Bert Dingley, (Simplex;) Louis Disbrow, (Case;) Barney Oldfield, (Fiat;) Teddy Tetzlaff, (Fiat;) Ralph De Palma, (Mercer;) Earl Cooper, (Stotz;) Dave Lewis, (Stotz.)

131 to 300 Cubic Inch Piston Displacement—Robert Jenkins, (Mercer;) Earl Devote, (Buick;) H. A. Shain, (Schacht;) Ralph de Palma, (Mercer;) Frank Seifert, (Midland;) Frank Disbrow, (Case;) Joe Nikient, (Case.)

161 to 230 Cubic Inch Piston Displacement—H. C. Gronse, (Reo;) L. Nikient, (Buick;) A. J. Charll, (Ford;) Jack Tower, (Flanders;) C. Joermann (Maxwell;) R. Evans, (Flanders;) Victor Rocher, (Ford;) Roscoe Anthony, (Regal.)

BASEBALL POOLS.

NATIONAL	Sat.	Sun.	Mon.	Tues.	Wed.	Thurs.	Fri.	Tot.
New York					11	6	6	23
Brooklyn					11	7	14	32
Boston					8	11	3	23
Philadelphia					4	4	8	16
Chicago	9			5	7	0	9	30
Cincinnati	4	3		7	8	10		32
Pittsburg	23	2			2	6	8	41
St. Louis	0				5	0		5

AMERICAN	Sat.	Sun.	Mon.	Tues.	Wed.	Thurs.	Fri.	Tot.
New York	0		0		3	11	15	29
Philadelphia	5		7	1	2	5	18	38
Boston	6		1	6		6	1	21
Washington	5		2		2	5	5	19
St. Louis	2			3		0	5	10
Cleveland	3			8		1	4	16
Chicago	2	9		3	5	3	7	29
Detroit	0	5		4	2	1	16	28

MANUFACTURERS' LEAGUE IS READY FOR BUSINESS

The directors and others interested in the Manufacturers' League met last night in the Y. M. C. A. and completed the arrangements for the opening of the season next Saturday. A schedule was adopted that will provide games for the fans every Saturday afternoon until August 17. These games will be distributed about the city, played upon the various grounds provided and will afford a chance for a keen, healthy rivalry to exist between the supporters of the various teams. Mr. Ostlin, physical director of the Y. M. C. A., has worked hard for the success of this league and to him is largely due the credit for its auspicious outlook.

The teams represented at the meeting were Spicer's, International Motor Co., Commercial, Public Service, Rushmore-Garwood Electric, and the Plainfield banks. Teams from each one of these institutions were entered in the league and the entry list closed. Other teams had signified their intention to enter the organization, but as they had no representatives at last night's meeting their names were dropped.

The opening games scheduled to be played next Saturday afternoon are Spicer vs. International Motor, on the Clinton avenue grounds; R. G. E. (Rushmore-Garwood Electric) v.s Plainfield banks on Hyde Field, and Commercial vs. Public Service on the Myrtle avenue grounds. The rest of the schedule will be announced at an early date.

The league holds its regular monthly business meeting Monday night at the Y. M. C. A. at which it is hoped that all representatives will make it a point to be present.

POSTPONED GAMES.

Thomas J. Lynch, president of the National League, announces the following dates for playing off postponed games:

June 28 (two), Boston at New York; game of April 29. (Two) Brooklyn at Philadelphia, game of April 29.

June 29 (two), Brooklyn at Philadelphia; game of April 30.

July 1 (two), Brooklyn at Philadelphia; game of April 27.

August 28 (open), St. Louis at Chicago; game of April 29.

Sept. 4 (open), Boston at Brooklyn; game of April 22 (previously bulletined by mistake as doubleheader for Sept. 7.)

Sept. 25 (open), Boston at New York; game of April 27.

Sept. 26 (two), Boston at New York; game of April 30.

MARYLAND THEIR BATTLEFIELD NOW

T. R. and Taft Invade State at Same Time.

PRIMARIES NEXT MONDAY.

Colonel Beats Rival a Day In Reaching the State—Gets a Hearty Reception From 5,000 In Baltimore—President Starts This Afternoon.

Baltimore, May 4.—Maryland, like Massachusetts last week, is in a state of political turmoil and excitement, with both Colonel Roosevelt and President Taft campaigning in the state today. The colonel, whose chances are considered at least to be good in the primaries next Monday, has the advantage of beating his rival into the state by one day.

Not until this afternoon will Taft make his first speech at Aberdeen. On the way to Baltimore, where he will speak tonight, he will have something to say at Belair and at Havre-de-Grace. President Taft Will make only one speech in Baltimore, at the Lyric theater.

Cheered by 5,000 People.

"We are going to see senators elected by popular vote," declared Colonel Roosevelt, speaking of the program of the progressives in his speech here. "And when we elect them this way the United States senate will cease being treated as a house of reform for senators of the Lorimer type."

Nearly 5,000 people cheered him. Twice this number crowded about the doors an hour before the hall was opened, but had to be turned away. In the galleries among the audience were a number of women.

The colonel in his speech did not mention Massachusetts and made small reference to the president.

Charles Bonaparte, former attorney general, was seated in the center of the stage.

In his speech introducing Roosevelt Mr. Bonaparte said:

"The American people have had enough of Mr. Taft. Four years ago the people called for Roosevelt as they call for him now. But Roosevelt could not come then and sent Taft.

"Don't Want Him at Any Price."

"The plain truth is," said Mr. Bonaparte, "that the people did not want Taft in 1908, and now they don't want him at any price. If they don't get Roosevelt, mark my word, they will take a Democrat.

"The question is whether the people shall have what they want, or whether the senators (referring to Penrose, Crane and Lorimer) and the croesuses and their hangers on shall have what they want."

The colonel spoke later to a crowd of negroes in a church.

Governor Goldsborough and National Committeeman Jackson are leading the Taft forces against the colonel in the state.

MACVEAGH APPROVES MONEY TRUST PROBE

Secretary Says Money Power Should Be Investigated.

Atlantic City, N. J., May 4.—Secretary of the Treasury MacVeagh, speaking here before the New Jersey Bankers' association, gave his opinion for the first time on the inquiry about to be taken by house Democrats into the so called money trust. Instead of denying that there is a money trust, Secretary MacVeagh surprised his audience by declaring that the present concentration of money power ought to be investigated, but in a calm, intelligent way and without regard to political exigency.

LONDON TAILORS ON STRIKE.

Thirty Thousand Spring Suits Held Up by Labor Troubles; 15,000 Out.

London, May 4.—Fifteen thousand tailors struck in the west end of London for a betterment of wages and workshop accommodations. It is likely to spread to the east end tailors at once. This will mean 40,000 additional strikers.

The trade will practically be at a standstill, and it is computed that 30,000 persons who are waiting for spring suits will be held up.

Mrs. Sage Not Ill.

New York, May 4.—Reports that Mrs. Russell Sage is seriously ill were denied at her home. It was said by members of the household that Mrs. Sage is in the best of health and spirits. She has a house full of company and went for a drive during the day.

Trolley Overturns In Seville.

Seville, Spain, May 4.—As the result of derailing and overturning of a street car here twenty-one persons were injured, several dangerously.

Vedrines Will Recover.

Paris, May 4.—Vedrines, the aviator, who was injured by a fall during his recent daredevil flight to Madrid, has been declared out of danger.

RICHES IN PRIEST'S HOME.

Finding of Jewels Dispels Suicide Theory For Mysterious Death.

Berlin, May 4.—Jewels worth $375,000 have been found at the residence here of Rev. Dr. Liebe, a retired Roman Catholic clergyman, whose mysterious death a few days ago is puzzling the police.

Dr. Liebe, who was formerly an army chaplain, became violently sick after drinking from a bottle labeled "anisette" and soon died. The police, who knew that he was interested in various commercial affairs, expressed the opinion that he had committed suicide by poison on account of financial difficulties, though they were unable to explain why the clergyman's housekeeper and her husband, who had also drunk some of the stuff in the bottle, had become sick and recovered. The suicide theory has been abandoned in view of the present discovery.

REBELS REPORT VICTORY.

But Dispatch Fails to Tell Time or Place of Battle.

El Paso, Tex., May 4.—That there was fighting between the rebels and federals somewhere north of Torreon and south of Jiminez is established, but Mexican official dispatches are enigmas.

The rebel officials in Juarez received the following message from General E. P. Campa, dated Rellano, state of Chihuahua:

"Complete triumph on the part of our valiant companions in persecution of the federal forces. We have enjoyed a victory over the federals."

The mesasge does not say where the fight occurred or how many men were engaged, but the rebels in Juarez are celebrating.

—Read the Plainfield Daily Press.

—Professional Wanderer—Sonny, is this here town one o' them local option towns? Boy—Yes, sir; I guess so, sir. You can get it either at the drug store or the grocery.

A GREAT RECORD.

Hard to Duplicate It in Plainfield.

Scores of representative citizens of Plainfield are testifying for Doan's Kidney Pills. Such a record of local endorsement is unequalled in modern times. This public statement made by a citizen is but one of the many that have preceded it and the hundreds that will follow. Read it:

Mrs. O. C. Moore, 57 Manning avenue, Plainfield, N. J., says: "You may continue to publish my endorsement of Doan's Kidney Pills which I gave in August, 1905. I endured much misery from backache which was caused by my kidneys. Many nights I was unable to rest at all and when I arose in the morning, my limbs were so stiff and sore that I could hardly get out of bed. Whenever I caught the least cold, it settled on my kidneys and any strain on my backk always made my aches and pains worse. I was treated by physicians but their medicine did not help me and it was not until I got Doan's Kidney Pills at Randolph's Drug Store, that I had any hope of getting rid of my trouble. This preparation made me feel like a different person and I have never had any serious trouble since. I use Doan's Kidney Pills once in a while, however, and they keep my kidneys in good working order."

For sale by all dealers. Price 50 cents. Foster-Milburn Co., Buffalo, New York, sole agents for the United States.

Remember the name—Doan's—and take no other.

ADVERTISED MAIL MATTER

E. H. Bird, P. M.

Plainfield, N. J., April 29, 1912.

Apgar, Esq., J. N.
Agens, Mrs. L. C.
Bigley, Esq., David
Barber, Miss M
Bazzett, Floyd
Bauer, Mrs. A. G.
Cook, Wm.
Callahan, Mrs. J.
Clark, Mr. E. J.
Conklin, Mrs. E. W.
Davis, Mr. Daniel
Davis, Mr. Louis
Denis, Miss Amy
Earle, Albert L.
Edgar, Esq., Jos.
Focht, Esq., Sam.
Ford, Mrs. Gertrude
Furki, Michelo
Groff, Miss Cora E.
Garthwait, Miss M. E.
Greene, Mr. J. A.
Garlin, Miss Grace
Horn, Jr., Esq., Robert W.
Harmon, Mrs. J.
Jensen, Mr. Victor
Kimble, Mrs.
Knanz, Mrs. Wm.
Liebman, Mr. T.
Lilas, Mrs. C. C.
May, Miss H. H.
Marsden, Mr. M.
Mart, Mrs.
Mitchell, Mr. F.
Nielson, Mr.
Nasta, Mr. N.
Neal, Mrs. R.
Northrup, Mr. W.H.
Plainfield Land Imp. Co.
Payne, Mrs. O.
Richardson, Mr. C.
Riebolt, Mr. Fred
Randolph, Mr. L.
Sliney, Mr. Thos.
Smith, Mrs. Frank
Sullivan, Mrs. M.
Snyder, C. T.
Spear, Mr. and Mrs. Robert
Smith, Mr. John
Selbray, Mrs. A.
Sykes, Mrs. Frank
Stahl, Mrs. Flora
Turner, Mr. J. J.
VanArsdale, Mr. P. O.
Vingignerrs, Dennis
Wardner, Mr. R.
Wilson, Miss Helen
Wilkinson, C. W.
Wilson, Frank V.
Winters, Miss D.
Warden, Mrs. O. F.
White, Jas. P.
45 Watchung Ave.

"Please say advertised."

Sporting Goods
Photo Supplies
Picture Framing
Artists' Materials
and Prints

PAUL R. COLLIER
156 E. FRONT ST. 'PHONE 51-W

EVERYTHING AS REPRESENTED.
BROWN AND HOLLINWOOD
BONANZA
JEWELRY STORE
168 EAST FRONT STREET.
Opposite Woodhull & Martin.
NOW OPEN
Bring your repairs which will have the attention of experts.

BICYCLES
Pierce, Columbia, Arrow, Reading-Standard, Hartford, Crawford, Queen City, Crown, Cyrus, Fairy Line.
Repairing Sundries Tires
Jack Horner, 33 Somerset St.

OUR ENTERPRISING LITTLE REPORTER ALSO CAUGHT ONE

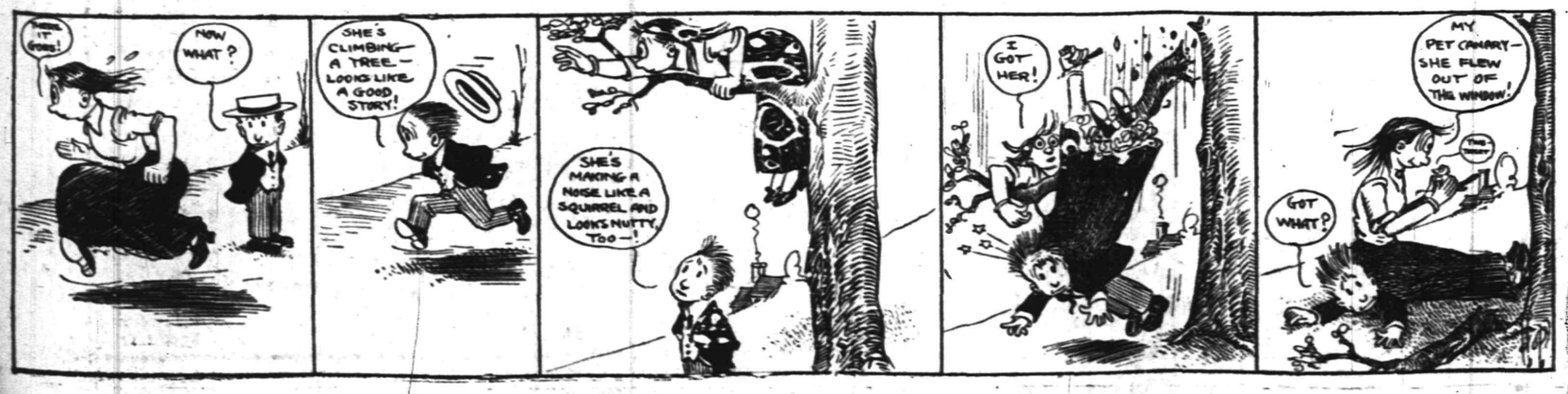

FOR SPECIALS
"At the Fountain"
Watch this space from day to day, we will have many new dishes to tell you about.
T. S. ARMSTRONG **The Apothecary**
Cor. PARK and NORTH AVES.

FLOUR
PILLSBURY'S XXXX
HECKER'S SUPERLATIVE
GOLD MEDAL
$7.00 Per Barrel
NEUMAN BROS.
GROCERS
Watchung Ave. and Fifth St. Telephone 760
Efficient and Rapid Delivery Service to All Parts of the City

HAND'S EXPRESS CO.
OLD RELIABLE
STORAGE
All Rooms Separate, Light and Dry
Furniture Packed and Shipped
Office 69 Somerset St. 'Phone 541

Seeds That Grow

Vegetable, Flower and Grass Seed—not the cheapest but the best.

It will no doubt be pleasure and profit to you to visit our greenhouses at end of Netherwood Trolley line and see our stock of over a million plants of all descriptions.

Hardy Plants, Roses, large variety, Bedding Plants and Vines, Vegetable Plants, Trees and Shrubs.

Decorations for all occasions; Floral Designs, Fresh Cut Flowers our specialty.

Chas. L. Stanley

STORE 159 EAST FRONT STREET. 4 26 1m Tel. 928

AUCTIONEERS.

Murray, the Auctioneer
is now located at the old Auction Room Stand, 326 West Front street, near Grove. Household goods and merchandise of all kinds bought and sold. We also pack China and crate furniture and have good dry storage rooms at moderate charges.
Over 20 years experience in business and conducting sales.
ROBERT MURRAY,
Auctioneer and Appraiser,
326 West Front St. 'Phone 666

The Leading
Auctioneers
W. A. SCHORB & CO.
Also Dealers in Second Hand Furniture—Bought and Sold.
120 Madison Av., Jackson Blg
Telephone 1707-W.

MONEY
can be procured here at legal interest and a very reasonable charge for our services as your broker.
We give customers a copy of agreement, which plainly shows amount received, number of payments to be made, and the discount if settled before maturity. Honorable dealing and courteous treatment.
Household Loan Co.
148 East Front Street,
PLAINFIELD.

Hoagland's Express
Careful and Expert.
Furniture Moving
Office 116 W. Second St. Tel. 883-W
Home Tel. 648-L.

—Tell the salesman you read the adv. in the Daily Press.

PLAINFIELD FLOWER SHOP
Special Sales on Cut Flowers Fridays and Saturdays
Now is the time to place your orders For Ornamental Trees, Shrubs, Plants and Fruits.
Bedding Plants of all Kinds.
Grass Seed—Fertilizers
Landscape Gardening in all its branches.
Call or 'Phone us for estimate on what you may require.
We sell the Dunham Steel Water Weight Garden Rollers.
CENTRAL AVE. AND WEST FRONT STREET.
'Phone 1721
Advise on What and How to Plant Free.

Watchung Express Co.
Incorporated.
120 Madison Ave. Tel. 1664-M-2
All Orders Promptly Attended To.

L. L. MANNING & SON.
STEAM GRANITE WORKS,
Corner Central Ave. and West Front St.
Opposite First Baptist Church.

MARRIED.

MUCHMORE—SPRAGUE—On Monday, April the 29th, at the Church of the Transfiguration, New York, the Rev. George C. Houghton officiating, Winifred, daughter of Mrs. Georgiana Augusta Sprague, of Plainfield, to Mr. Frank Page Muchmore, of Brooklyn. 5 3 2

W. C. T. U. INSTITUTE.

Califon, May 4.—The Spring Institute of the Woman's Christian Temperance Union of Hunterdon county was held in the local Methodist church. Mrs. Eva E. Gebhardt, of Clinton, presided. At the morning session Mrs. E. B. Wellever led the devotions, and Rev. Harry P. King, pastor of the local Methodist church, and Rev. James B. Dare, pastor of the local Presbyterian church, made addresses. Mrs. Julia A. Powell spoke on "Reasons Why Some Women Do Not Belong to the Woman's Christian Temperance Union." Mrs. Cora E. Seberry, a national union worker, of Brooklyn, spoke in the afternoon on "Present Day Needs of the Woman's Christian Temperance Union," and Mrs. Emma Bourne gave a talk. A reception was given the school teachers and scholars at 4 o'clock. Mrs. Seberry spoke at the evening session. The Califon Orchestra furnished the music.

—"Why do they call it high school?" "I guess you never paid the expenses of a kid who went there."—Houston Post.

—"Mr. Timmid has asked if he might call tonight. I think he wants to tell me that he loves me," said Miss Perner. "Oh," replied her sister, "that goes without saying." "Yes, and I'm afraid that he will, too."—Catholic Standard and Times.

AUCTION SALE

The Plainfield Cement Stone Co., who sold out their business to Cement Products Mfg. Co. some time ago, still have on hand a lot of goods, consisting of curbing, flagging, steps, chimney caps, pier caps, sills, balusters, tie posts, gutters, step stones, columns, coping, balls, pier blocks, lot markers, sewer pipes, bulk head caps, etc., which they will offer at Public Sale, without reserve, Saturday, May 11, at 2:30, on premises, corner Berckman street and North avenue; also a good 2-horse truck and some second-hand wagons will be sold; masons and householders will do well to attend this sale; the goods are high class, none better, but the room must be cleared and the goods will be sold if you bid; it is therefore the buyer's price that will take the goods. The Cement Product Mfg. Co. are in daily operation and can make up any additional amount you may wish; more then what may be on sale, therefore, you run no risk of getting unmatched stock. Terms cash or approved security.

Immediately after this sale the handsome 4-family house, corner of Johnston and St. Mary's avenues, will also be sold at auction. This house is a great bargain for anyone that can put down a little cash to bind the bargain. House has been cleared of tenants to give opportunity to paper and paint it but will readily rent at $10 for each apartment; 14 rooms, 4 of which are kitchens, with city water in each, closets in the cellar, nice front lawn, also garden in rear; the present owner can fill this house with tenants in ten days if desired. On corner is room for a store, which would be a very desirable location. In any way this property is sure to be a bargain. Terms 10 per cent. cash, balance on easy terms.

WM. A. SCHORB, Auctioneer.
5 4-9-10

T. A. Moore
UNDERTAKER
612 E. Sixth St.
TEL. 741-R

Established 1872.
P. CASEY & SON,
UNDERTAKERS AND EMBALMERS
Office 116 Park Ave., Tel. 884-W. Res. 417 W. 3d St. Tel. 903-R. Office open day and night. N. Y. office 10 E. 22d St., Tel. 2094-Gramercy.

A. M. RUNYON & SON,
UNDERTAKERS.
402 Park Avenue. Telephone No. 40. Office open day and night. Office of Hillside Cemetery. New York office—50 Great Jones St. Tel. call 3345-Spring. New York Embalmers License—1220. New York Registered Licensed Undertaker No. 315.

LOST AND FOUND.

LOST—French bull dog, with harness on. Called Patsy. Reward; no questions asked. William L. Heath, 130 DeLacy avenue. 5 1 tf

LOST—1910 P. H. S. class pin; initials J. E. M. Reward if returned to this office. 5 4 2

LOST—Thursday, Airedale Terrier (female); black and tan; with red collar, owner's name on plate. Reward, C. B. Lawrence, 1000 Hillside avenue, corner Prospect. 5 4 tf

FOUND—Money. Send description to Cash, care Press.

LOST—A small black leather cardcase, containing small sum of money, a gold open-face watch with monogram C. C. B. on back, three return tickets to New York and a visiting card engraved with owner's name, Miss Bacheler. The loss occurred at railway station (Central R. R.) on Saturday, April 20, about 6 p. m. Reward given for return of same. Please notify Chief of Police.

WILL person who found locket at party Monday night, kindly return 710 East Front street? Reward. 5 3 3

LOST—On East Second street, Park avenue or Front street, gold watch chain, without bar or snap. Reward, Daily Press. 5 2 3

PRESS CLASSIFIED COLUMNS

Plainfield's Greatest Want and Exchange Market

COPY RECEIVED UNTIL 2 P. M. DAILY

One cent a Word for first insertion, one-half a cent a word for each subsequent insertion of the same advertisement for less than one month. Fifty cents a line, (six words) for one month. **DOUBLE CHARGE FOR CAPITALS. NO ADVERTISEMENT RECEIVED FOR LESS THAN 10 CENTS.**

The Plainfield Daily Press cannot give information regarding advertisements for which answers are to be sent care of the Press. Persons replying to office addresses must mail or leave written answers as stated in advertisement.

FOR SALE OR TO LET.

FOR SALE OR TO RENT—No. 605 MADISON AVENUE, 9 ROOMS; ALL IMPROVEMENTS; HOT WATER HEAT. FRANK H. SMITH, 603 MADISON AVENUE. 3 4 tf

TO LET or for sale cheap—Ten-room house, 942 Park avenue; all improvements. Apply Owner, 938 Park avenue. 5 4 2

FOR SALE OR TO LET—15-room house; all improvements; barn, conservatory; excellent location; one-half block from trolley and 10 minutes to main depot; moderate rental. 122 Plainfield avenue. 4 20 tf

HELP WANTED—MALE.

SALESMEN to take orders for cut rate groceries; outfit free; experience unnecessary; $30 weekly. Standard Mercantile Co., Hippodrome Building, Cleveland, O.

WANTED—Boy for office work; references required. Apply J., care Press.

WANTED—Plumbers and steamfitters' helpers. Apply 187 North avenue. 4 24 tf

REAL ESTATE AGENTS.

REAL ESTATE for sale, rent and exchange. Insurance in strong companies at lowest rates; money loaned on real estate. Thickstun & Emmons, 197 North avenue. tf

ROOMS AND BOARD.

FURNISHED rooms, all improvements; gentlemen preferred, or business women. 122 East Fifth street. 4 29 6

SUPERIOR table board. Mrs. Berrien, 602 Madison avenue. 4 30 1mo

TWO large desirable rooms, with board. Mrs. Williams, 137 Crescent

MONEY TO LOAN.

MONEY TO LOAN on bond and mortgage. Mulford, opposite depot. 12 28 tf

$2,000 TO LOAN, bond and mortgage. Isaac Vail, 138 North avenue. 4 9 1mo

TITLES abstracted for purchasers of real estate and bond and mortgage loans. Chas. J. McNabb, 209 North avenue. 2 18 tf

MONEY TO LOAN on bond and mortgage. Charles L. Moffett, attorney, Woodhull & Martin building. tf

MONEY TO LOAN on bond and mortgage. J. T. Vail. 4 9 tf

MORTGAGES placed on good security. Francis J. Blatz, First National Bank Building. 8 21 tf

$25,000 TO LOAN at 5 per cent. in sums to suit, on good mortgages. Elston M. French, 171 North avenue. 3 19 tf

ROOMS AND BOARD WANTED.

WANTED—Board and room by young business woman, with young married couple where she can have a home, near depot. Address Home, care of Press. 5 2 3 th-s-m

WANTED—Board for two persons, permanent if suited; two large, well furnished rooms, with bathroom, all connecting; table and service must be first rate and house susceptible of being well heated. Address, with location and terms, J. H., care of Plainfield Daily Press. 5 3 3

AGENTS WANTED.

GASOLINE Self-Heating Flat-Iron: pump and Sad Iron stand sells for $6; agents' price, complete outfit, $3.50; riches awaiting you; agents, this is a money-coining proposition; a few of our best agents are selling 135 outfits a month; it's wonderful how eager every family is to get this absolutely safe New Air Pressure Self-Heating Sad Iron; selling like wildfire everywhere; rush your remittance, $3.50, for the above described outfit; town, county and State agents wanted; agents' money-making catalog of many other articles free. New Process Mfg. Co., Sad Iron Room 2, Salina, Kan.

GOOD agent wanted. Call or write E. Clausen, 198 Smith street, Perth Amboy, N. J. 5 2 3

EMPLOYMENT AGENCIES.

MURRAY'S Employment Registry office has removed from 226 East Front street to 326 West Front street, near Grove, at Murray's auction rooms; 'Phone 666. 4 16 1mo

EMPLOYMENT Agency, Mrs. Keller, 22 Somerset place, the oldest and most reliable (all nationalities). Phone 1724. 7 1 tf

avenue. 4 3 tf

FOR EXCHANGE.

TWO free and clear building lots to exchange for automobile. U. B. Crane, 138 North avenue.

HELP WANTED—FEMALE.

WANTED—A cook (white) with good reference. Apply 1406 Watchung avenue. 4 25 tf

FINISHERS WANTED ON MUSLIN UNDERWEAR; A FEW INTELLIGENT LEARNERS TAKEN. APPLY NAT LEVY CO., RINK BLDG. 12 7 tf

WANTED—Reliable young colored girl as chambermaid and waitress. 59 Washington avenue. Call after 6 p. m. 4 29 tf

PRESSERS AND EXAMINERS WANTED; STEADY WORK; GOOD PAY. APPLY AT FACTORY, NAT LEVY & CO., 339 WATCHUNG AVENUE. 5 2 3

60 MAIDS wanted at Murray's Registry, 326 West Front street, viz.: General houseworkers, cooks, waitresses, chambermaid-waitresses; must have good reference. 'Phone 666. 5 4 2

WANTED—A white laundress and chambermaid, in family of two. Apply 1000 Hillside avenue, corner Prospect. 5 4 tf

WANTED—Competent girl for general housework and cooking; no laundry. Apply 34 Sycamore avenue. 5 4 3

WANTED—A waitress; Swede preferred. Apply to 831 Central avenue. 4 30 tf

WANTED—A young girl for general housework; no washing. 35 Albert street. 5 2 tf

COOKS, waitresses, general houseworkers and nurses. Call Mrs. Keller's agency, 22 Somerset place; 'Phone 1724. 5 2 12

WANTED—A reliable colored woman to cook and iron. 318 West Seventh street. 5 3 tf

WANTED—White girl as first-class waitress. Apply 950 Hillside avenue. 5 1 5

SITUATIONS WANTED—FEMALE.

POSITION WANTED — Young Swedish girl as chambermaid and waitress; good references; wages $25. After Sunday, call at 305 Manning avenue. 5 3 2

A LADY wishes position as companion; is willing to make herself generally useful for small compensation; best references. Address L. A., care Press. 5 4 2

EXPERIENCED colored woman wants laundry work by the day. 410 East Third street. 5 4 3

A REFINED Protestant American woman would like position as housekeeper for widower or single person. Address Housekeeper, Plainfield Press. 5 3 3

ANY kind of day work; laundry, cleaning or cooking; best references. 514 East Third street. 5 3 3

EXPERIENCED laundress wishes lace curtains and fine wash. 621 West Third street. 4 20 1mo

WANTED—MISCELLANEOUS.

WANTED—Highest prices paid for views of old New York; also old or modern engravings, etchings, etc. Max Williams, 1 West 28th street, New York.

WANTED—Bees and pipe; four strong swarms of bees; also 150 feet of 1½-inch black pipe. W. K. Mackey, 315 East Seventh street.

WANTED—Old geese feather beds; best cash prices paid. Address C. F. Dickinson, general delivery, Plainfield, N. J. 4 6

WANTED—Second man for outside and inside work; must have references. Oakwood, 1010 Plainfield avenue. 5 3 tf

WANTED—Steinway or Schmer upright piano. Address Cash, Box 783, Plainfield. 4 16 1mo

AUTOMOBILES FOR SALE.

FOR SALE—E. M. F. car, in first-class order. Address Room 25, 149 North avenue. 5 2 3

FOR SALE—Five passenger Chalmers 30; in first class condition; a real bargain. F. T. Woodhull. 4 20 tf

REAL ESTATE WANTED.

WANTED—To buy, house and barn, in good location; price not to exceed $4,500. Address N. W., care Daily Press.

WANTED—To buy, double house, in good neighborhood. Address L. A., care Daily Press. 4 2

PIANOS AND ORGANS.

STEINWAY piano for sale; elegant mahogany upright; nearly new; 7 1-3 octaves; great bargain; $150; Bradbury concert grand, sacrifice $75. Call New Jersey Piano Co., 311 West Front street. 4 24 1mo

MISCELLANEOUS.

100 PER CENT. saved, protecting your furniture with slip covers; price $1.50 and up. Kay R. Melton, upholsterer, 57 Somerset street. 4 22 1mo

IF YOU NEED something to build you up, get a bottle of Tonic Hypophosphites at Nagle's Pharmacy. Good spring medicine. 2 29 tf

STORE your furniture with the Plainfield Storage Company; reasonable rates. Orders left for moving vans, Nagle's, Front and Grove Sts. 1 18 tf

MRS. BONY—Street dresses and evening gowns; makes a specialty of separate waists. 417 East Fifth street, Plainfield. 4 20 1mo

LABOR furnished, 308 Berckman street; housecleaning, whitewashing, lawn work, gardening, flowers and plants for sale; also potting soil. Albert Brinkley, telephone 624-W. 4 26 1mo

MRS. M. PAUL—Ladies' doctor—718 West Front street, near Grant avenue. 4 22 1mo

H. H. BUTLER, D. V. S.—Pet animals a specialty. OFFICE AT WM. T. CAMPBELL'S, 108 Somerset street, 'Phone 230. Hospital for dogs. (Cut out for reference.) 1 8 tf

FEATHER beds bought. Send postal, J. Ray, Elizabeth, N. J. 5 3 6

H. M. CLARK, carpenter and builder, 60 Grandview avenue. Jobbing a specialty. 4 8 1mo

E. BEYS, carpenter and contractor, 1092 Arlington avenue. Jobbing a specialty. 5 1 1mo

THE Knights of Pythias will hold an euchre party, Thursday, May 9, at 212 West Front street. The public is invited. Admission 25 cents. Tickets for sale at Putnam & De Graw's and Schreiner Bros. 5 4 4

GENTLEMEN'S places property taken care of; grading, lawns, gardens and shrubbery attended to in first-class order. Ralph Dilibro, 981 Union street; Tel. 862-J. 5 2 1mo

RIDING lessons; fine saddle horses to hire; horses boarded; exchanged. Riding School, 775 Kensington avenue. 'Phone 194. 1 8 tf

ASHES and rubbish removed; well rotted manure for sale; plowing and grading. George Miller, 518 West Fourth street. 5 2 3

KAY R. MELTON, upholsterer; estimates cheerfully furnished. 57 Somerset street. 4 22 21mo

FOR SALE.

FOR SALE — Cedar for arbors, fences, and rustic work; also bean poles. John Mobus, Box 320, 'Phone 670-R. 3 7 2mo

FOR SALE—$10; boy's bicycle, coaster-brake, in good condition. Wolcott Calkins, 929 Madison avenue. 5 4 3

FOR SALE—Fresh cow and cow and calf. Charles H. Smith, Brunswick avenue, near New Market. 5 3 3

OLD papers for sale; put up in packages of 100 copies for 10c. Apply at this office. tf

FOR SALE—Eggs for hatching. White Rock, bred from 225 strain, also prize winners; $1.25 for 15 from first pen and 75c for 15 from the other pens. Howard Hoffman, Lebanon, N. J. 5 4 3

FOR SALE—Top soil, gravel and filling-in stuff for sale. Apply D. F. Dugan, 511 East Seventh street; 'Phone 475-W. 4 1 tf

FOR SALE—Profit-sharing bond at rate of fifty per cent. earnings of money invested and a guarantee of interest at 5%. I have paid 20 months or $200, and will sell for $190 cash. Apply C. C., care Press. 3 27 tf

REAL ESTATE FOR SALE.

CHOICE LOT for sale—Berkley avenue, Netherwood; 95 foot front by about 235 deep. R. I. Richardson, Westfield, N. J. Phone 66-J. 10 8 tf eod

FOR SALE—9-room house, all improvements; must be sold this month; price $3,500, $500 cash. 506 East Second street. 5 2 tf

BEST 9-room house in Plainfield for the money; all improvements; lot 50x300; stocked with all kinds of fruit; 1378 Park avenue. William Bourgeois, owner and builder; telephone 417-W. This price is for 30 days only; must be seen to be appreciated; buy now and save $1,000. 5 3 3

FOR SALE—A few choice lots on Union street; the cheapest lots in Plainfield for the money. J. T. Vail. 7 19 tf

FOR RENT.

FOR RENT—House, nine rooms; newly decorated; three minutes from trolley, five minutes from railroad station; rent whole or part. Apply Neuman Bros. 4 22 tf

TO LET—Four new apartments with all the latest improvements; 916-920 West Fourth street, corner of Stebbins place. Inquire S. Mann, 919 West Third street. Phone 1996. 3 6 tf

TO LET—321 Park avenue, for business or dwelling. J. Manley. 3 26 tf

TO LET—Four rooms, water and gas. 412 Spooner avenue, between Fourth and Seventh streets. 5 4 3

APARTMENTS to let in two-family house; six bright rooms and bath; all improvements; nice yard; three blocks from Netherwood station; one block from main line trolley; $20; 303 Leland avenue. 'Phone 1196-R. 5 4 3

THREE-ROOM apartment; gas and bath; rent $10. 47 Woodbine avenue. 5 4 tf

TO LET—9-room house, 929 West Fourth street; all improvements. Inquire Fred Endress, 941 West Sixth street. 4 30 12

FOR RENT—Two rooms $5.00 monthly; three rooms, $8.00. 351 East Third street.

TO LET—Nice furnished front room; all conveniences; private family; ladies preferred. 327 East Fifth street. 4 29 6

FOR RENT—7-room house, all improvements. 615 Spooner avenue, near West Seventh street. 5 3 6

TO LET—1 large furnished room, kitchen suitable for light housekeeping; improvements; top floor. 308 East Front street.

TO LET—Five pleasant rooms, city water, heat, gas. 1113 East Second street. 5 4 3

TO LET—Two five-room flats, 40 Harmony street. Apply 18 Craig place. 4 29 tf

TO LET—6-room house; 709 South avenue. Enquire 705 East Sixth street. 5 4 3

SIX-ROOM flat to let; 140 East Second street; $16; all improvements. William Hand, 215 Jackson avenue. 4 26 tf

TO LET—Rooms on first floor, suitable for business. 175 East Front street. 5 3 3

FOR RENT—Two stores, adjoining each other, corner Plainfield avenue and West Fourth street; an opportunity for butcher or grocer. Inquire A. Kunzman, 122 Plainfield avenue. 4 20 tf

TO LET—Furnished rooms for light housekeeping. 15 Grove street. 5 1 1mo

FOR RENT—Storage rooms, 321 Park avenue. John Manley, real estate and insurance. 4 26 tf

PASTURE to let; cattle, $1.00 to $1.50; colts, $2.00 to $3.00 per month for the season, at Blackwell's Mills, N. J., 93 acres of meadow; will receive stock May 1. A. V. D. Williamson, R. F. D., No. 2, Three Bridges, N. J. 4 26 12

FOR RENT—Four rooms, city water, large attic. John Manley, 321 Park avenue. 2 23 tf

FOR RENT—To small respectable colored family, house of 6 rooms on Westervelt avenue, near Mountain. Apply J. V. E. Vanderhoef, at Woodhull & Martin Co. 5 8 tf

TO RENT—From June 1, completely and attractively furnished house in best location, beautiful garden, well shaded grounds, stable, convenient to station, best train service out of New York. Answers, E. P., care Press. 4 4 tf

TO LET—4 and 5-room apartments; with all improvements, except heat; rent $17 and $18. M. F. Gano, 142 North avenue. 2 8 tf

FOR RENT—From April 1, house 6 rooms and bath; all improvements, with barn; No. 45 Prospect place near Washington avenue. J. V. E. Vanderhoef, care Woodhull & Martin Co. 2 17 tf

SITUATIONS WANTED—MALE.

POLISH man, with little boy, wants position on chicken farm. Address Polish, care Press. 5 3 2

MAN wants position, by trade mason; can work in cement work of all kinds; also knows carpenter work; most anything in this line; can speak German and American. Louis Busser. Call at 430 East Third street, upstairs. 5 3 3

THE CHRISTMAN
PLAYER-ACTION

(Showing action drawn out for playing.)

Represents the LATEST, connects direct with keys, producing the most artistic, human touch effect. Can be installed in the piano right in your home.

Demonstrations at Kolb's Ice Cream Parlor, 112 West Front street.

E. D. YOUNG, AGENT.

Also Tuning, Repairing and Regulating of Pianos, Players and Organs. 1135 West Front St. 'Phone 944-W.

New Jersey Central

TRAINS LEAVE PLAINFIELD.

For New York—2.16, 3.41, 5.41, 5.36, 5.57, 6.27, 6.55, 7.22, 7.26, 7.44, 7.46, 7.55, 7.58, 8.12, 8.30, 8.36, 8.43, 9.29, 9.53, 10.20, 11.20, 11.52 a. m., 12.28, 12.58, 1.47, 2.32, 2.55, 3.17, 3.48, 4.12, 4.36, 5.45, 6.29, 6.40, 7.35, 8.00, 8.27, 9.27, 9.30, 10.15, 10.36, 11.28 p. m. Sunday—2.10, 3.41, 5.41, 7.23, 7.58, 8.52, 9.34, 9.42, 10.37, 11.52 a. m., 12.33, 12.58, 1.20, 2.01, 2.29, 2.55, 3.24, 4.29, 5.34, 6.35, 6.57, 8.13, 8.27, 8.35, 9.42, 10.28, 10.36 p. m

For Newark—5.36, 6.27, (7.05 through train to Newark), 7.46, 8.36, 9.29, 10.20, 11.20 a. m., 12.28, 12.58, 2.32, 2.55, 4.12, 4.33, 5.45, 6.29, 7.35, 8.27, 9.30, 10.36 p. m Sunday—7.23, 8.52, 9.34, 10.37 a. m., 12.33, 1.20, 2.29, 3.2*, 4.29, 5.34, 7.14, 8.13, 8.35, 9.42, 10.36 p. m.

For Easton, Bethlehem, Allentown and Mauch Chunk—5.18, *8.17, 9.43, 11.19 a. m., 2.00, 5.21, xx5.43, (6.59 p. m., Easton only). Sunday—5.45, 10.24 a. m., 1.58 xx5.43, 7.05 p. m.

For Wilkesbarre and Scranton—5.18 9.43 a. m., 5.43 p. m. Sunday—5.45, 10.24 a. m., 5.42 p. m.

For Long Branch and Asbury Park, etc —3.41, 8.12, 11.20 a. m., (12.28 Saturdays only), 4.12, 4.36, 6.29, 8.27, 11.28 p. m Sunday—3.41, 8.52 a. m., 3.24, 8.13 p. m

For Lakewood and Atlantic City—3.41, (9.29, 12.28, Saturdays only), 12.58, 3.17, *6.29 p. m., Lakewood only. Sunday—(7.58 Lakewood only), 9.42 a. m., 2.01 p. m.

For Philadelphia—6.42 7.39, 8.45, 8.51 10.34, 11.53 a.m., 12.42, 2.45, 2.56, 5.17 6.44, 7.42, 8.47, 9.46, 10.48 p. m., 1.20 a. m Sunday—8.45, 9.56, 10.43, 11.42 a. m. 12.42, 1.44, 2.45, 3.42, 4.38, 4.55, 6.38, 6.44 7.42, 8.47, 9.46, 10.54, 11.54 p. m., 1.20 a. m

For Baltimore and Washington. Daily —8.45, 10.43 a. m., 12.42, 2:45, 6.44, 7.42 p. m

*Saturdays only.
xxExcept Easton and Bethlehem.
*Except Mauch Chunk.

W. G. BESLER, Vice-Pres. & Gen. Mgr. W. C. HOPE, G. P. A. 2-24-12

L. Moraller & Son
Watchmakers and Jewelers,
WATCHES, CLOCKS and JEWELRY
Fine Watch and Clock Repairing a Specialty.
219 Park Ave. Plainfield, N. J

WALKS
We Construct Them
Trap Rock, Cement
Experience
R. G. BUSH
Tel. Con. 743-5 South Ave

PLAINFIELD WINDOW CLEANING CO.
M. MERSTRICH, Prop.
Stores, Offices, Private Residences, New Buildings Cleansed, Scrubbed and Oiled. Office, 121 Liberty St. Tel. 1945-W.

Hoagland's Express
Careful and Expert.
Furniture Moving
Office 116 W. Second St. Tel. 833-W
Home Tel. 643-L.

A. H. ENANDER
Sanitary Plumbing, Gas Fitting
Steam and Hot Water Heating.
Contractor for Sewer Connections.
125 WATCHUNG AVE.

JOHN WINZENRIED'S
Storage Warehouse
316-318 WEST FRONT ST.
Separate Rooms—Clean and Dry.
Furniture removed with care
Tel. 640-R. Residence 312 Lee Place.

VAIL BROS.
Plumbing, Tinning and Heating.
Satisfaction Guaranteed.
General Repairing a Specialty.
Night service promptly attended to
Phone 1067-W. 123 Duer St

HENRY WIERENGA
FURNITURE, FREIGHT, BAGGAGE
EXPRESS AND RIGGER.
PIANO MOVING A SPECIALTY
Residence 'Phone 517-8.

COAL DEALERS.

RICHARD PARROTT, Jr.
BEST QUALTIY
LEHIGH COAL
686 SO. 2nd STREET
Phone 15-9

TRY
TEMPLE'S
COAL
674 So. 2nd St. Tel. 231

TenEyck & Harris,
Dealers in
LEHIGH VALLEY COAL
Office Rowley's Drug Store, 218 W. Front St. Tel. 2081-J-2.

TenEyck & Kelley
COAL
741 South Ave. Tel. 1155

GEO. O. STEVENS COAL 747 WEST FRONT ST.

R. L. CLINE
(Successor to C. H. Rugg & Co.)
BEST QUALITY LEHIGH COAL
Yard and office 432 W. 3d St. Tel. 93

N. MEYERS & SONS
COAL
COKE AND WOOD
Office Tel. 1152-w Yard Tel. 1911-w
21 Watchung Av. 4th & Washington Sts

HOTELS.

WHEN IN PLAINFIELD, N. J. STOP AT
The QUEEN CITY HOTEL
All Newly Furnished. A la Carte Service Unsurpassed.
P. FLOERSCH, Prop.
W. M. FLOERSCH, Mgr.

HOTEL WALDORF
EAST FRONT STREET.
HENRY WINDHAM, Prop.
Gottfried Kruger's Extra Beer on draught. Imported Wines, Liquors and Cigars. Hotel accommodation and private Dining-Room.

Hotel Somerset
Under New Management.
Newly Painted and Papered throughout. Table Board and Rooms by Day or Week.
W. G. FEASTER, Proprietor.
97 Somerset St. Tel. 692-L.

G. J. WEINMAN
CAFE
213 Park Ave. Tel. 1527

HOTEL KENSINGTON
NORTH AVENUE
UNDER NEW MANAGEMENT.
House Thoroughly Renovated.
SUNDAY DINNER From 12:30 to 2 p. m. 50c

PARQUET FLOORS
Make Your Home Beautiful by laying Hardwood or PARQUET FLOORS. Replace your worn carpets by these handsome floors, and your home becomes more cozy and far more sanitary.
These floors in any design cost about the same as good carpets, but they will last a lifetime, and their handsome appearance always adds to the comfort of your home.
In store show windows these floors add elegance to the most attractive display.
Finishing supplies always on hand. Refinishing a specialty.
Estimates cheerfully furnished.
GEO. E. WATT
150 NORTH AVE. TEL. 833-W
Four Years at Present Address

C. W. M. Harrison
LANDSCAPE ARCHITECT
Established 1900.
934 West Front St. 'Phone 1636-L
4 3 1mo

E. D. MAYNARD'S
Tonsorial Parlors. Electrical Massage for Face and Hair. First-class Work. Children's Hair Cutting a Specialty
Tel. No. 754-R. 141 North Avenue

ON YOUR WAY
to the station stop and see Alex Stilla the Barber, who has opened an up-to date shop on Depot Park, near Eastbound Station. Special attention to children. 'Phone 322-J

—Advertise in the Daily Press.

IN WOMAN'S REALM

MODISTIC FADS.

Both the High and Low Cut Necks Are Fashionable.

The treatment of the neck resolves itself into individual preference, as both the tall, well fitting collar and the collarless style have their admirers. Many

BUFF AND WHITE COSTUME.

models admit of a chemisette, so that one of lace or net or chiffon may be had adjustable.

Buff trimmed with white makes some of the smartest dresses of the season. This model is perfectly simple, but the lines are good, and white banding on the buff background is charming. JUDIC CHOLLET.

This May Manton pattern is cut in sizes for misses of fourteen, sixteen and eighteen years of age. Send 10 cents to this office, giving number, 7385, and it will be promptly forwarded to you by mail. If in haste send an additional two cent stamp for letter postage. When ordering use coupon.

No..... Size.....

Name .....

Address .....

.....

The KITCHEN CUPBOARD

CREAMED VEGETABLES.

A DELICIOUS way of serving vegetables is to cream them. New potatoes, asparagus, celery or onions may all be creamed. A general way of creaming vegetables is to cut them up, cover with milk and let them simmer until nearly all the milk is absorbed and then dress with white sauce.

A good white sauce for the vegetables may be made by rubbing two tablespoonfuls of flour and two tablespoonfuls of butter together in a small saucepan. Then add a cupful of milk and stir over a moderate fire until the sauce boils. Add salt and white pepper. Using cream or part cream instead of all milk will make a richer sauce.

New Potatoes.

Creamed New Potatoes.—Wash and scrape the potatoes, then drop into boiling water and cook until tender. Have ready cream and butter hot, but not boiling. Drain the potatoes, sprinkle with salt and turn into a hot vegetable dish. Pour over them the hot cream, sprinkle with a little minced parsley and serve.

Canned or Fresh Asparagus.

Creamed Asparagus.—Take the tips of the asparagus, using the fresh vegetables, if available, or canned asparagus if more convenient. Strain the tips from the can and let them stand half an hour in the air.

Put them into a buttered baking dish, turn over them a cupful of white sauce and cover the top with eggs.

The eggs should be dropped from the shells without breaking whites and yolks. Bake until the eggs are set.

Parsnips or Turnips.

Creamed Parsnips.—Boil, scrape and slice parsnips. Put them in a deep dish well covered with butter. Pour white sauce over them. Cover the dish, set in the oven for five minutes and serve.

Creamed Turnips.—Boil white turnips until tender. Cut into dice, put into a hot baking dish, pour a white sauce over them, cover the dish, set in the oven five minutes and serve.

Good Nerve Foods.

Creamed Celery.—Wash and cut outside celery stalks into half inch pieces. Boil for half an hour or more if the celery is not soft enough. Drain and add a cream sauce. Put the celery in the baking dish, where it may cook for two minutes.

Creamed Onions.—Peel your onions, choosing medium sized white ones, then boil until nearly soft and add a teaspoonful of salt. Drain in a colander. Put in a baking dish, cover with white sauce and place in the oven for a few minutes.

Anna Thompson.

In the Churches

Baptist.

First Baptist Church—Rev. Dr. Philip B. Strong, pastor—Divine worship at 10:30 a. m., preaching by the pastor; 2:30, Bible school; Men's Bible conference class; 7:45, preaching by the pastor.

Park Avenue—Rev. Gabriel Reid Maguire, pastor—11:00 a. m., preaching by the pastor; 9:45, Sunday-school; 7:45, preaching by the pastor.

Seventh-Day Baptist Church, corner of Central avenue and Fifth street—Pastor, Rev. Edwin Shaw—Preaching service every Sabbath (Saturday) morning at half-past ten o'clock; Sabbath-school at 11:45 a. m.; William C. Hubbard, superintendent; Junior Society prayer meeting at 3 p. m.; Mrs. Frank R. Kellogg, superintendent; Young People's Society of Christian Endeavor meeting at 4:00 p. m.; Frank R. Kellogg, president.

Temple—Rev. E. C. Conover, pastor—10:00 prayer meeting; 10:30, preaching; 2:30, Sunday-school; 7:00, C. E. services; 8:00, preaching; The Philathea Class, non-sectarian, meets at 2:30 p. m., in separate class room for Bible study.

Mt. Olive—M. W. Vaughan, D. D., pastor—11:00, preaching; 3:00, Sunday-school; 7:30, preaching.

Calvary—Rev. G. W. Bailey, pastor—10:45, preaching by the pastor, subject, "The Time of Reformation;" 3:30, Sunday-school; 7:45, preaching by the pastor subject, "The Triumph of Calvary."

Shiloh—Rev. Edward Roberts, pastor—11:00, preaching by the pastor, subject, "Christian Character;" 3:00, Sunday-school; 8:00, preaching, subject, "Stone Cut of Mountains."

Reformed.

Trinity—Rev. John Y. Brock, pastor. Rev. Dr. Cornelius Schenck, pastor-emeritus—10:30, preaching by the pastor, subject, "The Resurrection;" 2:30, Bible school; 6:45, C. E. Society meeting, subject, "The Christian Virtues," leader Miss Elsie Dunavan; 7:45, preaching by the pastor, subject, "Caught in the Spider's Web."

Netherwood Reformed church, Leland avenue—Rev. Royal A. Stout, pastor—11:00, preaching by the pastor, subject, "The Supreme Object of Worship;" 8:00, preaching by the pastor, subject, "The Central Fact of Christianity."

German—Rev. C. H. Schneegas, pastor—11:00, preaching in English, subject, "The Kingdom of the Heavens."

Marconnier chapel—Rev. J. Tucker Lansdale, pastor—11:00, preaching; 2:00, Sunday-school; 7:45, preaching.

Presbyterian.

First Presbyterian—Rev. Dr. Charles F. Herring, pastor—10:00, Sunday-school; 10:30, preaching by the pastor; 7:45, preaching by the pastor.

Crescent Avenue—Rev. Dr. John Sheridan Zelie, minister—10:30, morning worship, communion service; 12:00, Sunday-school; 7:30, evening worship.

Hope chapel—Rev. Frederic L. Greene, pastor—10:30, preaching; 2:30, Sunday-school; 8:00, preaching by the pastor.

Warren chapel—Rev. J. O. McKelvey, pastor—10:30, preaching by the pastor; 2:45, Sunday-school and Berean Bible class for men, E. E. Parvin, teacher; 7:45, preaching by the pastor.

Bethel chapel—Rev. F. D. Tildon, pastor—Services 11:00 a. m., preaching; 3:00, Sunday-school; 8:00 p. m., preaching.

Episcopal.

Grace Church—Rev. E. Vicars Steverson, rector; Rev. John G. Currier, assistant—Services: 7:30 a. m., celebration of the Holy Communion; 11:00 a. m., morning prayer, litany and sermon. On the first Sunday of the month Holy Communion and sermon; 2:30 p. m., Sunday-school; 4:00, organ recital; 4:30 p. m., evensong and sermon by the rector.

Holy Cross Church—Rev. William S. McCoy, rector—7:30 a. m., holy communion; 9:45 a. m., Sunday-school; 11:00 a. m., morning prayer and sermon by the rector; 7:30, organ recital; 7:45, evening prayer and sermon. On the first Sunday in the month Holy Communion at 11:00 a. m.; Saints' days Holy Communion at 9:30 a. m.

Church of the Heavenly Rest—Clinton avenue and West Fifth Street—Rev. Cortlandt H. Mallery, rector—8:00, Holy Eucharist; 9:45, Sunday-school; 11:00, matins and sermon (Holy Eucharist first Sunday in the month); 4:30 p. m., evensong and sermon by the rector. Fridays and Holy days Holy Eucharist at 10:00 a. m.

St. Stephen's Church—Rev. Warner E. L. Ward, rector—8:00 a. m., Holy Communion; 11:00 a. m., morning prayer and sermon (Holy Communion first Sunday in each month); 9:45, Sunday-school; on Saints' days Holy Communion at 10:00 a. m.

Grace Church Mission for Colored People—10:00 a. m., Sunday-school; 8:00 p. m., evensong and address at 120 East Front street. Strangers are cordially invited.

Methodist Episcopal.

First—Rev. Dr. Charles M. Anderson, pastor—10:30, preaching by the pastor; 2:30, Sunday-school; 7:30, preaching by the pastor.

Monroe Avenue M. E. Church—Rev. F. J. Hubach, pastor—11:00, preaching by the pastor; 3:00, Sunday-school; 7:15, Epworth League; 8:00, preaching by the pastor.

Grace M. E.—Rev. C. C. Cain, minister—10:30, preaching by the pastor; 2:30, Sunday-school; 7:45, preaching by the pastor.

Mt. Zion A. M. E.—Rev. Littleton Sturgess, pastor—11:00 a. m., preaching by the pastor; 3:00, Sunday-school; 8:00, preaching by the pastor.

Roman Catholic.

St. Mary's—Rev. Bernard M. Bogan, rector—Masses, 6:30, 7:30, 8:30, 9:30, 10:30 a. m.; Sunday-school at 2:30; vespers at 3:30.

St. Joseph's—Rev. William G. Miller, rector—Masses at 8:30 and 10:30 a. m.; Sunday-school at 3:00; benediction of the blessed sacrament, at 3:30.

Congregational.

Congregational Church—Rev. C. L. Goodrich, pastor—10:30, morning worship; 11:55, Sunday-school.

Swedish Pilgrim Church—Rev. Gottfrid Sjoblom, pastor—10:30, Sunday-school; 4:30, young people's meeting; 8:00 p. m., preaching.

Friends.

Meeting house, Watchung avenue and Third street—Meeting First-day at 11:00.

St. Peter's Lutheran—Grove street and Mercer avenu—Rev. Conrad Blunk pastor—9:30, Sunday-school; 10:30, preaching in English; special music.

Swedish Lutheran—Grove street and Mercer avenue—Evening service only at 8:00, with preaching by Rev. Gustav Andin.

First Church of Christ, Scientist.

Babcock Building, Front street and Madison avenue—Service 11:00 a. m., lesson sermon, "Everlasting Punishment;" 9:45, Sunday-school; reading room open between the hours of 2:00 and 5:00 o'clock daily with exception of holidays and Sundays.

Unitarian.

All Souls'—Rev. A. C. Nickerson, pastor—10:30, morning worship, preaching by Rev. Walter Reed Hunt, of Orange, subject, "The Great Adventure;" 11:50, Sunday-school.

Not Classified.

Salvation Army—Captain and Mrs. Hewitt officers in charge—11:00, Holiness meeting at the hall; 2:30, Sunday-school and Bible class in hall; 6:30, Young People's Legion meeting; 8:00, great Salvation meeting, good singing, bright testimonies, gospel address.

Plainfield Rescue Mission—In W. C. T. U. rooms—7:45, gospel service, special music, with address by J. D. Loizeaux.

Italian Mission—409 East Third street. Preaching by Theodore Boretti. Sundays at 10:30 a. m. in Italian and second prayer service Wednesday evening at 8:00; Sunday-school in English and Italian at 2:30.

West End Tabernacle—3:00 p. m., Sunday-school; 7:00, C. E. meeting; 7:00 p. m., gospel address by George Dugord.

Wilson Memorial chapel—8:00 p. m. preaching.

W. C. T. U.—4:00 p. m., gospel temperance meeting, with address.

ROYAL
Baking Powder
ABSOLUTELY PURE
Makes delicious home-baked foods of maximum quality at minimum cost. Makes home baking a pleasure
The only Baking Powder made from Royal Grape Cream of Tartar
No Alum — No Lime Phosphates

ANTI-TUBERCULOSIS LEAGUE'S COLUMN

(Every Saturday).

CONTRIBUTORS:

Mrs. E. F. Feickert, Mrs. Allan Cowperthwait, Mrs. C. L. Riley, Dr. Clara DeH. Krans, Dr. H. D. Corbusier, Ernest L. Ransome, S. T. Carter, Jr.

TENEMENTS AND TUBERCULOSIS.

BY

Mrs. Champlain L. Riley.

The ordinary tenements are hotbeds of tuberculosis.

Their dark halls and bedrooms and inter-communicating apartments favor the growth and distribution of the tuberculosis germ.

The death rate in city tenements is notoriously great.

There is, therefore, no more important field in which to fight tuberculosis than the tenement. And the first move in the fight is to transform the hot-bed of disease into a healthful dwelling.

This is exactly what Mrs. Vanderbilt has done in her Open Stair Tenements on East Seventh-eighth street, in New York.

A tenement according to legal definition is a house that contains three or more families. Mrs. Vanderbilt's tenments contain several hundred families but there is not a single dark room in them; and there are no dark halls either, for the stairs go up on the outside of the building and thus do away with halls altogether, eliminating at the same time the dangers of inter-communication.

The New York Association for Improving the Condition of the Poor are making a novel experiment in these Vanderbilt tenements. They have leased twenty-four apartments for three years and will make of them "Home Hospitals" for consumptives. In writing of the undertaking (in the Survey of March 23rd) Mr. Kingsbury says, "This experiment is not to demonstrate something to take the place of hospital segregation or sanitorium treatment, but to learn whether, even in a crowded city, given proper housing, sufficient food, and sanitary supervision, it is not possible to check the speed of tuberculosis. The experiment is planned as a supplement to, not as a substitute for, the hospital and sanitorium."

It is in fact planned to meet the need of those who would get "home treatment" or no treatment, as hospital and sanitorium facilities are very inadequate to the needs of tubercular patients.

Many of the members of the Home Hospital are self supporting or partially so. But financial aid is given where necessary in addition to "doctoring" and nursing and general advice. The patients are discharged when well and able to work full time.

This is an intelligent attack on tuberculosis and its attendant evils, but the immense cost of a philanthropy of this nature makes its general adoption impossible. An attempt has therefore been made to design a commercial tenment that would embody all the structural advantages of the Vanderbilt tenments and rent at the price current in the neighborhood. Simply supplying a housing demand with the best houses scientific planning can produce.

The Open Stair Tenement Co. has constructed a group of such buildings on East Seventy-seventh street, in New York, where 281 families will find accommodation. Now Helen Hartley Jenkins has under construction a building of this type, housing about 100 families, on West Forty-seventh street near the Hartley house settlement. Hartley house is much interested in this building which will introduce Open Stair Tenements to the west side.

New Jersey also is coming to the front and we will soon have an Open Stair Tenement in our own State. Mrs. Alexander has had plans drawn for one which will be built in Hoboken. And so the anti-tuberculosis fight is going on in the important field of housing.

Plainfield has not yet much of a tenement problem although, even now, houses built for one family are being occupied by sevral families. This is the first step toward tenement population, and conditions in such houses are often worse than in city tenements. They are places where disease is contracted and dispersed. Rapidly growing suburban communities cannot too carefully watch the character of the multiple dwellings that are first introduced. If we must have tenements let them be good tenements.

SUBSCRIPTION BLANKS.

To E. F. Feickert,
Chairman White Crusader Committee, Plainfield, N. J.

I desire to subscribe to the White Crusader, and enclose herewith twenty-five cents in payment of my subscription for one year.

Name.....

Address.....

If to be sent to someone else indicate name and address below.

.....

.....

DRIVER SENT TO JAIL IN AN S. P. C. A. CASE

Perth Amboy, May 4.—While on his way home, after driving one horse from Yonkers, N. Y., to Metuchen with a load of furniture, George Secola was arrested at Iselin and fined $25 on a charge of cruelty to animals. He refused to pay and was committed to jail. Louis C. Teed, of Newark, state agent of the Society for the Prevention of Cruelty to Animals, arrested the man and made the charge before Justice of the Peace H. E. Pickersgill, of this city. Secola admitted that the horse was not in good condition. He claimed that he had been imposed upon by the man for whom he moved the furniture. Secola said he was told that Metuchen was two miles from Newark on the road to Jersey City, and he reached Newark before he found out the truth. He passed through Newark on the morning of the second day after leaving Yonkers.

Secola was prevented from using the horse while going through Iselin. His story so aroused the sympathy of the people that he was told to allow the animal to rest all night and then resume his journey unhindered. The next day one woman gave him money for a night's lodging and it has since developed that he had several dollars at the time.

During the night Secola returned to the house, broke into the stable where his horse was being cared for, and attempted to get away. He was caught and Teed was sent for by the people who had become intersted in the case.

—Advertised goods are the best. Read the Press columns.

PAINTERS AND DECORATORS.

AGENTS FOR
LIKE TILE
The Sanitary Wall Covering
WOOD KRUSTA
Lorochrome Washable Wall Decoration.
Interior Decoration a Specialty.
Woolston & Buckle
Painters and Decorators,
145 NORTH AVENUE.

Paint that Stays Painted
That has been my slogan for years. I aim to do the best possible painting—using only the best materials that the manufacturers can furnish and employing the most skilled mechanics that can be procured. I stand back of every job I do, and when I am allowed to use my own judgment in regard to the best method of doing it, I will gladly make good any work that by any chance proves defective.
JAMES O. HANSEN
Dealer in Wall Paper, Paints, Oils, Glass, Etc.
141 East Front St., Plainfield. Tel. 840.
Estimates cheerfully furnished.

PYRAMID PAINTS
are the best paints known today; cover more surface, look better, last longer and cost no more than other Lead and Oil Paints.
THE CRESCENT COLOR CO.
Dunellen, N. J.
Tel. 1521-W, Plainfield.
Sold by Woolston & Buckle & others

JOHANSEN BROTHERS
Painters & Decorators
OFFICE 169 NORTH AVE.
The Mulford Real Estate Agency
First Class Work Guaranteed.

M. WARREN
PAINTER, DECORATOR
and PAPERHANGER
85 SOMERSET ST.
Opp. Saengerbund Hall. Tel. Con.

EDUCATIONAL.

Students May Enter at Any Time.
Plainfield Business College and School of English
For Practical Business Training
Visitors Welcome. Investigate Now.
A. S. HERR, Principal & Proprietor,
Woodhull & Martin Bld. 'Phone 340

SMALLEY Bros.
147 NORTH AVENUE.
BUTCHERS
CHOICE MEATS
GAME IN SEASON.
ROASTING AND BROILING CHICKENS A SPECIALTY.
BERKSHIRE SAUSAGE (none better).
Orders called for and delivered.
Telephone 88-A.

VAIL
JEWELER and OPTICIAN . . .
236 Park Avenue
OPPOSITE NORTH AVENUE.

R. Morris Adkins
MASSEUR and HYDROPATH
Treatment Parlors
112 MADISON AVE.
'Phone 1172-L
Home Treatment by Appointment.
New York Office 61 East 86th St.
'Phone 6358-Lenox.

FURNITURE,
OIL CLOTHS,
STOVES, ETC.
Louis Kadesh
23 Somerset Street.

Leland Manning
MASON AND BUILDER.
Estimates Furnished.
Jobbing a Specialty.
1120 Myrtle Avenue. Tel. 847-J.

SELLING OUT
Palms, Ferns, Begonias at Reduced Prices
PETERSON'S
217 Watchung Ave 4 8 1m

CHAS. KEIDERLING
FURNITURE PACKER.
Furniture, Trunks, Pictures, China, Glass and Bric-a-Brac Packed and Crated for Storage and Shipping. Storage Rooms to Let
Tel. 559-J. 258 E. Front St.

JOHN WIRTH
(Successor to Henry Liefke)
BAKERY AND CONFECTIONERY
201-203 West Front St. Tel. 728
Orders delivered at short notice.

Nearly $15,000 Per Hour

in Life Insurance Payments to policyholders and beneficiaries, *every* hour of *every* Prudential working day during 1911, was the great record of

THE PRUDENTIAL HAS THE STRENGTH OF GIBRALTAR

The Prudential

Founded by JOHN F. DRYDEN,
Pioneer of Industrial Insurance in America

TEDDY WILL CAMPAIGN THROUGH NEW JERSEY

Former President, in Quest for Votes, Will Spend Two Days in State.

Theodore Roosevelt will make a tour of New Jersey May 23 and 24, his principal stops to be Newark, Paterson, Jersey City, Trenton, Camden and Atlantic City. The meetings offering the best opportunity to Plainfielders of hearing the Colonel will, of course, be those in Newark and Jersey City. Just as many Taft supporters went to Newark to hear the President, so many Roosevelites will undoubtedly go to Newark or Jersey City to hear their leader.

The Colonel will speak in Newark on the evening of Thursday, May 23. The Newark committee plans to hire the biggest hall available. The doors will be thrown open early and no tickets of admission will be required.

The Roosevelt leaders in Newark are already beginning to make estimates of how much larger the reception to the Colonel will be than that accorded to President Taft at the First Regiment Armory last Friday night.

Borden D. Whiting, chairman of the Roosevelt organization, will escort the former President through the State. Mr. Whiting has appointed Harold J. Howland, of Verona, who is associated with Mr. Roosevelt on the editorial staff of The Outlook, as chairman of the committee of arrangements. Others who will accompany the Colonel will be the four candidates for delegate-at-large—Everett Colby, former Governor Fort, Edgar B. Bacon and Frank B. Jess.

Roosevelt's first speech will be made at Paterson at noon, May 23. The arrangements for that meeting will be in charge of the committees directing the Roosevelt campaign in the counties of Passaic, Bergen, Sussex and Warren. That night the Colonel will speak first at Newark, which meeting will be in charge of the State Roosevelt League. Mr. Whiting will preside. The committee of arrangements for the Newark meeting will be announced later by Mr. Howland.

Having finished his speech in Newark, Colonel Roosevelt will go to Jersey City by automobile, and will there address another meeting. The plans in Hudson will be in charge of a committee headed by George L. Record and James W. McCarthy.

The next day Colonel Roosevelt will be whisked through Central and South Jersey in a special car. The first stop will be made at Trenton, where a noonday meeting will be held. It is hoped to secure the baseball park for the occasion. At Trenton the Roosevelt party will be received by committees headed by former Governor Edward C. Stokes, Frederick Clymer, James E. Bathgate, Jr., and John N. Fretz, representing the counties of Mercer, Somerset and Hunterdon.

At 5 o'clock in the afternoon, Mr. Roosevelt will speak at Young's Pier in Atlantic City. Those who will head the committee of arrangements are Messrs. Cuskaden, McAllister, Garner and Bright, representing the counties of Atlantic, Cumberland, Burlington and Cape May.

The tour will close with a large meeting at night at Camden. The Colonel is loading up with "hot shot" for the especial benefit of "Davy" Baird, who has promised to deliver Camden county to Taft.

Former Senator William J. Bradley, who was eliminated from the Senate by Baird because, it is believed, he showed too strong reform tendencies, will head a committee from the First Congressional district that will go to Atlantic City to escort Mr. Roosevelt to Camden. Others who will accompany him are J. Boyd Avis, of Gloucester, and Benjamin B. Westcott, of Salem.

An effort is to be made to squeeze in a meeting in the Third Congressional district so that Roosevelt can be heard by the residents of Middlesex, Ocean and Monmouth. The Roosevelt managers believe, however, that distances in New Jersey are so short that it will not be hard for any one really anxious to hear Roosevelt to do so with the schedule as at present arranged.

—Fond Mother—Bobby, dear, you have forgotten your toothbrush. Bobby—But I thought I was going on a vacation.

PLAINFIELD AND NEW YORK BUSINESS MEN ARE INVITED TO DO BUSINESS WITH THIS COMPANY AND IN SO DOING AVAIL THEMSELVES OF THE BROAD FACILITIES OF A PROGRESSIVELY CONDUCTED BANKING INSTITUTION.

THE STATE TRUST COMPANY AT PLAINFIELD, N. J.

3 per cent. paid on checking accounts of $500.00 or more.

Checks on points throughout the United States and Canada collected without charge.

New York depositors may make their checks payable at the Union Trust Company of New York.

Capital and Surplus $350,000.00.

3 PER CENT. INTEREST on your CHECKING ACCOUNT

In this Company's Banking Department 3 per cent. interest is paid on daily balances of $500.00 or more and every facility is accorded for the safe and convenient conduct of business.

To those whom we have not had an opportunity of serving, we extend a cordial invitation to open an account with us.

THE PLAINFIELD TRUST COMPANY

FRANK A. ROBBINS'
New and Greatest All-Feature
SHOWS

THE GRANDEST AND LARGEST CIRCUS
EVER SEEN HERE
New Acts, New Faces, New Names, New Apparatus, New Feats.
SCORES OF FOREIGN CHAMPIONS IN EVERY LINE OF TRAINED EFFORT.
Two Performances Daily at 2 and 8 p. m. Grand Free Street Parade 10 a. m.
PLAINFIELD, WEDNESDAY, MAY 8
4 25-30 5 4-6

AMUSEMENTS. AMUSEMENTS.

Plainfield Theatre

TUESDAY, MAY 7
Wm. A. Brady and Geo. Broadhurst Present A FARCE
"JUST LIKE JOHN"
By George Broadhurst and Mark Swan. With WALTER JONES AND A SPLENDID COMPANY.
SEATS NOW ON SALE.
PRICES—25c, 50c, 75c, $1.00, $1.50.

Accumulating Money

is a matter of steady saving—and depositing your money promptly in the Plainfield Savings Bank.

So, begin today—becomes a steady saver—now while you're young.

4 PER CENT. INTEREST PAID.

PLAINFIELD SAVINGS BANK

Plainfield, N. J.

Only Savings Bank in Plainfield

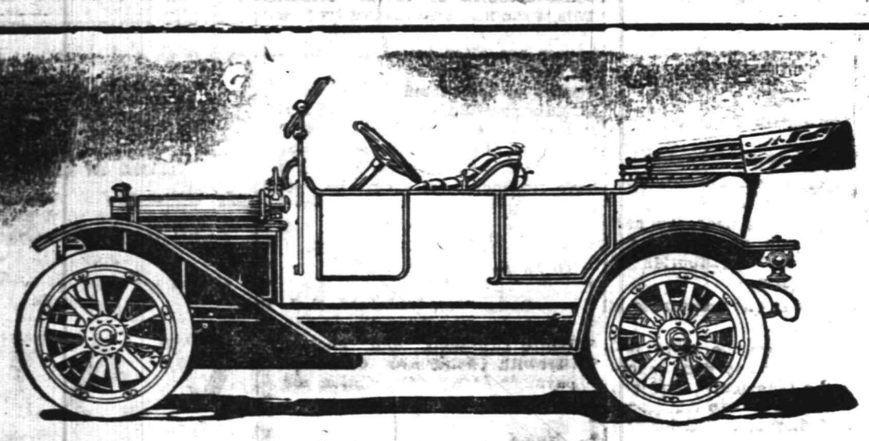

The big self-starting MOON "40"

Here's a handsome, massive roomy car that looks at least three thousand dollars worth, yet the price is only $1800. It's the best car we know of for within a thousand dollars of the price.

The self-starting device is the simplest, the most reliable, and the safest we've ever seen.

It operates on the acetylene principle, cleaning out the carbon in the cylinders each time it is used—a positive benefit to a car.

It can't get out of order, and will do its work as long as the car lasts.

Look at the specifications and equipment of this car—it's positively the biggest buy on the market today!

Great big 4½x5 long stroke T-head motor, full 45 horse-power under brake test—36x4 detachable tires with demountable rims—120-inch wheel base—Multiple disc clutch—Moon self-starting device—Prest-o-lite tank—extra size nickel and black Solar lamps—heavy artillery wheels with big 1⅝-inch second growth hickory spokes of special design—11 inches of 1¾-inch bearings on the crank shaft—full kit of tools—extra demountable rim—genuine honeycomb radiator—and MOON construction throughout. It's just the best $1800 worth of car you can find anywhere. Compare!

Price, $1800

A. C. THOMPSON AUTO CO.
Distributers for Union and Somerset Counties
413-421 Park Ave. Plainfield, N. J.

'TO LET

For business purposes, a nice LIGHT STORE, for restaurant only; steam heat and water furnished by owner; gas and electric light; three rooms in rear; RENT $25. The store is opposite the Saurer Motor Company, where 350 are now employed. Enquire on premises, 1348 WEST FRONT STREET, or your own broker.

EMANUEL KAPELSOHN
1263 ARLINGTON AVENUE,
Sole Agent,
'Phone 1955-6, Plainfield.

IF YOU WANT TO VISIT A WIDE-AWAKE CHURCH ON SUNDAY TRY THE TEMPLE BAPTIST

360 East 3rd St., between Washington and Richmond Sts.

Five Interesting Services—10 a. m., prayer; 10:30 a. m., preaching; 2:30 p. m., Sunday-School; 7 p. m., Y. P. S. C. E.; 7:45, preaching

Don't Be Caught Napping

Let Mr. Burglar announce his arrival the same as an honest man. A reliable burglar alarm system is within reach of all.

Let us figure for you.

Allen B. Laing Co.
Electrical Contractors
127 W. SECOND ST.
'PHONE 198

Poultry Supplies

We have just added to our stock a line of "APEX" CHICKEN SUPPLIES such as galvanized FOUNTS and FEEDERS for chicks and fowls.

The "PEERLESS" cleanable Brooder Founts.

The STONE WATED FOUNTS for fowls and small chicks.

The PHILADELPHIA AUTOMATIC FEEDER AND EXERCISER—every chicken must do its own scratching.—no loafers in the flock—food is not wasted—rats and mice can not work it or get into it—working parts made of brass and will not RUST.

A. M. GRIFFEN CO.
119-123 EAST FRONT ST., PLAINFIELD, N. J.
Two 'Phones 6-214

EUROPE

Escorted Tours to all parts of Europe, comprising Tours de Luxe (with motor car tours) and Long and Short Vacation Tours. Also a special series at popular prices.
Special Midnight Sun and Russia Tours—Spain and Morocco Tour. Summer Tour to the Orient.
ROUND THE WORLD—$617.70 UP.
Tours de Luxe leave Westbound Aug. 23, Sept. 14, 27. Eastbound Nov. 2, 26, Jan. 4. Southbound (South Africa, Australia, New Zealand, etc.) Oct. 30.
INCLUSIVE INDEPENDENT TOURS
for individuals, families and private parties arranged for travel in Europe, America and Round the World.
SEND FOR PROGRAM DESIRED.
THOS. COOK & SON.
CHIEF AMERICAN OFFICE, 245 BROADWAY, NEW YORK.
BRANCH OFFICES:—264 Fifth Ave., 553 Fifth Ave., 2389 Broadway, New York; Boston, Philadelphia, Chicago, San Francisco, Los Angeles, Montreal, Toronto, and 140 offices ABROAD.
Cooks' Traveller's Cheques Are Good All Over the World

FRANK NEIDIG'S
LINCOLN MEAT MARET
OYSTERS R in Season.
Fine Meats of all Kinds.
94 Somerset Street
Telephone 781.

DR. A. MACHAN
VETERINARY PHYSICIAN AND SURGEON
Hon. Grad. Ont. Vet. Col.
Offices: The City Boarding Stables, 140 East Second street, and Hedden's Livery Stables, 118 East Fourth St. Residence: 540 West Fifth street.

KIVANTINOS & JELLING
Successors to Alex. Lusardi.
Foreign and Domestic Fruits, Choice Confectionery, Nuts, Cigars, etc.
211 W. FRONT ST. Tel. 866-W

—Read the Plainfield Daily Press

AMUSEMENTS.

PROCTOR'S
POPULAR PRICES
BEST REFINED VAUDEVILLE AND MOVING PICTURES.
Prices—Mat., 10c; Eve., 10c, 15c and 25c.

BASEBALL RESULTS

Displayed on Screen at every performance. All league games reported

TODAY'S PROGRAM

Comedy Sketch, "My Wife Wont Let Me," with Wilson Franklin & Co.; Ponies, Dogs and Monkeys, Morrisini's Society Circus; Monologist, Al Wilson; Novelty Musicians, Visocchi Bros.; Singers and Dancers, Victorine & Zolar, and Moving Pictures.

REMOVAL SALE
at
CARL SILBERT'S JEWELRY STORE
219 WEST FRONT ST.
OPPOSITE PROCTOR'S.
BARGAINS—SPECIALS
The new Store will be located at 255 WEST FRONT STREET, Opposite Babcock Building.

KINDLING AND GRATE WOOD
Prompt deliveries. Orders received at 80 SOMERSET STREET.
JOHN MOBUS
P. O. Box 320 Telephone 19-F-41

RAG CARPETS AND RUGS.
RAG carpets and rugs, also silk portiers made from your own material; we also buy carpet rags. Address William Spicer, Scotch Plains, or William A. Schorb, & Co., 120 Madson avenue, Plainfield; 'Phone 1707-W. 10 4 tf

Are You Moving?

We are glad to give attention to the transferring of policies for our clients. In order to have your insurance cover you properly, it is necessary to note on the policy any change of address. Delay may cause your serious loss.

REAL ESTATE LOANS RENTS
GEO. M. CLARKE CO. Babcock Bldg., Telephone 205 Plainfield
INSURANCE OF ALL KINDS

TRY A PRESS WANT AD.

MAY SIXTH.

1902—F. Bret Harte, noted author, died; born 1839. Rear Admiral William T. Sampson, U. S. N., retired, died; born 1840.

PLAINFIELD DAILY PRESS

THE WEATHER.

Showers this afternoon or tonight; Tuesday fair.
Max., 59; Min., 42.

Established May 10, 1887. TEN PAGES. PLAINFIELD, NEW JERSEY, MONDAY, MAY 6, 1912. TEN PAGES. Two Cents a Copy—$5 a Year.

FINES MOTORIST WHO DIDN'T STOP

Watchung Justice Announces Strict Enforcement of Law In Accident Cases.

AUTOIST WILL APPEAL

District Judge Runyon Dissatisfied With Verdict Against Client Who Is Found Guilty of Going on After Car Struck Pedestrian.

Automobilists who use the roads of the North Plainfield township will have to live up to the letter of the law regarding stoppage in all cases of accidents, if Justice of the Peace George T. Hughes has his way. He has served warning that autoists who, however unintentionally, cause accidents will be held strictly responsible.

Justice Hugher gave a hearing at the Town Hall, Watchung, Saturday night in the case of E. M. Jones, of Dunnellen, who was charged with running down John W. Goldsack, of Brooklyn, on Sunday, April 14, near the trolley terminal on upper Somerset street. Goldsack was only a step from the sidewalk on the left hand side of the road when he was struck. Jones, according to Goldsack's testimony, did not bring his car to a stop but merely turned his head enough to see that Goldsack was able to get up and then put on full power and sped away. Goldsack caught the number of the car. He charged that he called out to Jones to return, but that no attention was paid to the call.

David Mundy, in front of whose residence the accident occurred, corroborated Goldsack. The car did not stop, Mundy testified, but merely slackened speed a few moments and then went on. Raymond Wakefield and Miss Mary Cleaves, who assisted Goldsack after the accident, also testified.

Jones told the court that the car did not run down Goldsack, but that Goldsack, who, it was shown, was hard of hearing, walked into the fender of the rear wheel. Jones asserted that he blew his horn repeatedly. He was on the left hand side of the road he explained in an endeavor to avoid running down the Brooklyn man. He declared that he did bring his car to a stop and called out to Goldsack inquiring whether he was hurt. Receiving no reply and seeing Goldsack get up from the road, he considered that no harm had been done and went on. O. C. Whitney and Mrs. Lucile Dean who were in the car with Jones, told the same story.

Justice Hughes found the defendant guilty under the statute and imposed a fine of $15 and costs.

"The law distinctly requires," said the Justice, "that every driver of a motor vehicle, who knowingly causes any kind of an accident, shall not only bring his car to a full stop but return to the scene of the accident and give to any proper person demanding the same, his name, the number of his driver's license and the registration number of his motor vehicle and the names and residences of each and every male occupant of said motor vehicle.

"This provision of the law," continued the Justice," is a very proper one and as far as our township is concerned will be strictly enforced. Any automobilist causing an accident on our highway must avoid even the appearance of trying to evade responsibility. How or why this accident happened is not the question before the court. The only issue is whether or not the defendant lived up to the provision of the law which directs that he shall return to the scene and give his name, address and number to the proper authorities."

Recorder C. M. Dolliver appeared for Goldsack and District Judge Isaac P. Runyon represented Jones. Judge Runyon announced that he would appeal the case.

CARROL TAYLOR BREAKS LEG IN BASEBALL GAME

In the game played between the City and Borough High School teams Saturday afternoon on Parker Field, Carroll Taylor, son of Mr. and Mrs. William O. Taylor, Fairview avenue, second baseman of the North Plainfield team, broke his leg in sliding into second base. Taylor had reached first, in the fifth inning on a hit and started to steal second. This he had accomplished but fell upon his leg in such a manner as to snap the bone above the ankle.

It will be a couple of weeks before he is able to be up and he will be prevented from playing ball for the rest of the year.

—K. of P. euchre, Thursday evening, May 9. Admission 25 cents. 5 4 2 ***

—Cars to rent by the hour, day or week, with driver. Service Garage, Dunellen. ***

GIFT OF GOLD COIN FOR DRAMATIC COACH

P. H. S. Seniors Recognize Mr. Howe's Part in Annual Play's Great Success.

The members of the High School senior class, who appeared in "Oliver Twist" at the Plainfield theatre Saturday night, repeated the success of the matinee performance of the day before, with added emphasis. The curtain was lifted repeatedly after scenes that were especially well acted.

The tital role was ably portrayed by Miss Viola E. Garda, supported by Miss Ruth Douglas as Mrs. Corny, the matron of the workhouse; Miss Helen Ryder, a workhouse girl; Miss Katharyn F. Webster, a housekeeper; Brownlow, Burnett Doane; Bumble, A. Bruce Conklin; Maylie, Donald Webb, and Grimwig, Schuyler W. Line. The opening love scene in the workhouse was presented in a very humorous and clever manner by Miss Douglas and Bruce Conlin, the latter also taking the part of Giles, the important butler. Schuyler Line's interpretation of Grimwig, the gruff but kind-hearted friend of Brownlow's, deserves special mention.

The members of Fagin's band were ably portrayed by Miss Helen L. Woolley, as Nancy Sikes; Dorothy Smith, as Betsy; Elmer H. Hunting, as Fagin; Roy E. Titsworth, as Bill Sikes; Dixon Philips, as Artful Dodger; Egbert D. Fountain, as Charley Bates; Winthrop M. Phelps, as Tom Chittling and Fred Jacobs as Barney. As Nancy, Miss Woolley showed that she had given the difficult role a great deal of study and that she felt her part, an excellent portrayal of a girl who had been in the clutches of Fagin and his gang of thieves since childhood. Miss Woolley is an amateur of no mean ability. As Fagin, Elmer Hunting interpreted the part in admirable style, and Roy Titsworth in the role of Bill Sikes looked and acted every bit the part of the cruel and unscrupulous outlaw.

The rest of the cast included: Miss Jessie Stewart, Miss E. Madeline Strader, Theodore Champlin, Miss Mildred Brownless, Raymond Manley, Miss Jeannette Neighbor and Bob the dog. All of them handled their parts exceedingly well.

Between the third and fourth acts Frank Cullen presented Samuel B. Howe, of the High School faculty, who coached the play, with $25 in gold as a mark of appreciation on the part of the class for his unfailing efforts and long hours of work spent in drilling the cast. To Mr. Howe is due the credit for the success of the play, for after finding that the dramatizations of the play being used on the stage by professional companies were unsuited for production by amateurs, he dramatized the book himself.

This year's play was a gratifying financial success. A much larger sum was taken in at the box office than for any previous play given by a senior class.

"JUST LIKE JOHN" HERE FOR TOMORROW NIGHT

The first presentation in Plainfield of "Just Like John," will take place in the Plainfield theatre tomorrow night. It is the joint effort of George Broadhurst and Mark Swan. It had its initial production in the Teck theatre, Buffalo, and all reports from there would indicate that it had scored heavily.

"Just Like John" is said to be an uproarious comedy, with anarchism as its background, and wifely jealousy as its moving farce. Walter Jones plays the part of John, the United States secret service man, assigned to break up a group of anarchists, and in pursuance of this laudable purpose, he ingratiates himself with the fierce leading spirits of political chaos. Among these is a woman who thinks it her heaven-born duty to make way with all representatives of law and order but in other respects she is as tender-hearted and sentimental as a school-girl. This latter state is discovered by John to dis dismay as well as to the disruption of his domestic happiness and from the complications thus indicated, the ludicrous incidents of the story arise.

The organization includes Walter Jones, Rapley Holmes, Herbert Yost, Wallace Worsley and Florine Arnold. Others of the cast are Diva Moralda, Elsa Lorimer, Theodoria DeCapa, Walter Craven, Richard Laslewood, Montgomery Peters, Alfred Whiting and Frederick Roberts.

Purchased Studebaker "E M F" Car.

Mr. S. D. Lounsbury, of East Seventh street, has purchased a new Studebaker E. M. F. touring car from Andrew C. Thompson Auto Co. ***

—Neuman Bros. are making a specialty of extra fine butter, including Rockdale creamery and print. Prices are lower and quality is the best.

MOTOR CAR RUNS INTO RESTAURANT

Skidding Electric Runabout Butts Through Door of Front St. Eating Place.

AUTO IS UNDAMAGED

Owned by Mrs. W. G. Cooke, to Whom Spicer Manufacturing Company Employe Was Returning it—Company Will Pay.

An electric automobile owned by Mrs. W. G. Cooke, of Berkeley avenue, and driven by Charles E. Thompson, a night foreman at the Spicer Manufacturing Company plant, skidded on the brick pavement opposite the postoffice about 6 o'clock yesterday morning, and jumping upon the sidewalk, plunged headon into a small restaurant conducted by Max and Samuel Smelson.

Before Mr. Thompson could stop the machine, the door to the restaurant was smashed and the panel beneath the front window was stove in.

The accident occurred before the proprietors had opened the restaurant for the day, and Mr. Thompson notified them. The automobile was not damaged.

C. W. Spicer, of the Spicer Manufacturing Company, informer Smelson Brothers that he would settle for all damage to their place of business.

THEATRE THRONGED AT CHOIR SONG SERVICE

Hymns of the Sunday School Convention Sung Again—Short Addresses.

The "Convention Choir," which was organized at the time the State Sunday-school convention was held in this city, closed its active season yesterday with a song service at the Plainfield theatre. The program was in charge of David E. Titsworth, musical director of the choir, while Arthur M. Harris, superintendent of the First Baptist Bible School, presided at the meeting. Miss Jessie Utter was at the piano. There were short addresses by Mr. Harris and W. D. Murray, while Rev. Dr. R. F. Y. Pierce, of this city, gave a crayon talk. The theatre was thronged with members of the various churches of the city and borough.

The service was largely taken up with the singing of convention hymns, and the choir showed the result of careful training by Mr. Titsworth. Mr. Harris gave a brief history of the choir, praising it for excellent work performed. William D. Murray then gave an impressive talk, drawing lessons from the disaster which befell the Titanic recently. He especially emphasized the importance and value of life, how one clings to it despite everything else. He said that John Jacob Astor with a large sum of money in his pocket was no better off than the humblest employe of the steamship company, both going down together. Mr. Murray said that the life that has God in it is more precious and that life can be of far more service in this world.

The crayon talk by Rev. Dr. Pierce proved intersting and held the close attention of the large audience. He pictured graphically the heart that is torn asunder by sin, and how it can be healed by the grace of God. He told of the warnings that come to people to stop leading lives of sin and unless these warnings are heeded destruction will surely follow. In conclusion he drew a picture of a field of daisies, telling the message of the flowers from which he drew many helpful suggestions. After the talk, the choir sang several hymns, a majority of the audience remaining to hear the singers. Between the hymns Mr. Harris related incidents about them, which added to the interest of the service.

BIBLE SCHOOL DAY.

"Bible School Day" was observed at the First Baptist church yesterday. In the morning the school occupied seats in the gallery, there being nearly three hundred members. There was special music by the chorus choir, including a pleasing solo by the new soprano, Miss Hazel M. Kaiser. In addition there was a choral prelude by the choir, and a hymn by the Bible School. Rev. Dr. Philip B. Strong, the pastor, preached a sermon appropriate to the occasion, directing his remarks more especially to the older members of the school. In the afternoon the school was addressed by George E. Hall, superintendent of the Park Avenue Baptist church. At the service last night the choir sang an anthem by Noble, in memoriam of Mrs. David J. Yerkes.

—Advertise in the Daily Press.

COMMON COUNCIL TO HAVE A BUSY SESSION

Several Important Subjects Will Come up at the May Meeting Tonight.

The May meeting of the Common Council will be held tonight when it is expected that considerable business of an important nature will be taken up. The fire committee will recommend favorable action in the matter of changing the chemical engine at headquarters to a motor-driven apparatus, while Councilman George S. Clay, chairman of the committee on public affairs, will have a recommendation relative to the introduction of a municipal system of collection and disposal of garbage.

A meeting of the police board has been called for 7:30 o'clock, when it is understood that some action will be taken regarding the new horse being used for the police patrol wagon. A. C. Blair furnished the animal, but it has not yet been accepted by the police board. It is claimed that the horse being about 14 hands is too small for the work required and it is possible that efforts will be made to secure a larger one.

Another matter that will come before the Council will be several propositions from certified public accountants, some of whom reside in this city, offering to audit the city's books and accounts for a great deal less than $1,500, the price asked by Patterson, Teale & Dennis, of New York. It is argued that if Union county can have its accounts audited for a period of three years for $500, it should not cost the city $1,500 to have similar work done for one year. Mayor G. W. V. Moy vetoed the resolution giving Patterson, Teale & Dennis the work, and the Council did not pass it over the Mayor's veto. It is the opinion of many that the audit should not cost more than $500 and that it should not require three weeks to do the work, considering the modern and upto-date methods of bookeeping employed by the city officials, including City Treasurer W. F. Arnold and Tax Collector William R. Townsend.

BRILLIANT RECEPTION MARKS ENGAGEMENT

Many Friends Attend Affair in Honor of Miss Netta Newcorn's Betrothal.

The reception given by Judge and Mrs. William Newcorn at the Hotel Astor, New York, yesterday afternoon, in honor of their daughter Miss Netta Newcorn, whose engagement to Dr. Raphael Yood, of this city, was recently announced, was a brilliant affair. The hours were from 3 to 6, during which more than 150 relatives and friends were present to offer congratulations to the couple and enjoy the hospitality of the host and hostess. The room where the reception was held was elaborately decorated with palms and white geraniums.

The receiving party comprised Judge and Mrs. Newcorn, Miss Netta Newcorn, Dr. Raphael Yood and Mrs Samuel Newcorn, of Philadelphia, sister-in-law of Judge Newcorn. Included among the guests were about twenty-five from this city, intimate friends of the couple. Miss Newcorn wore an American Beauty gown, with silver trimmings, and she carried a bouquet of orchids and sweet peas. She also wore a diamond jewel, a gift of her parents. Miss Newcorn was the recipient of more than one hundred handsome and costly gifts. During the reception a sumptuous repast wast served.

Miss Newcorn and Dr. Yood will be married on September 24. The latter is a practicing physician in this city, having been a resident here for the past two years.

AUTOMOBILE BUS LOSES WHEEL ON BRIDAL TRIP

Charles Smith hired a large auto bus in which to take a party of friends and his prospective bride, Miss Julia Dahl, to Perth Amboy, where preparations had been made for the wedding, last night. Starting out in gay spirits the bridal party made the long journey scene a short one. The wedding went as gayly as a wedding should.

Upon nearing the location of the couple's new home on Wilson avenue, on the return trip, the bus cast a rear wheel on Greenbrook road, near Duer street. Nothing daunted, the couple proceeded afoot to their new home.

—Advertise in the Daily Press.

—Women's Shoes Rebuilt, $1.10, at "U. S. Shoe Repairing Co.," 122 East Front street. ***

ST. STEPHEN'S TO GET NEW ORGAN

Rector Announces Offer From Carnegie That Makes Purchase Possible.

LAIRD IS HIS FRIEND

Details of Carnegie Proposition not Announced, But it is Understood That Parish Will Have no Trouble Meeting Conditions.

Rev. Warner E. L. Ward, rector of St. Stephen's church, announced at the morning service yesterday that the church is to have a fine new organ in the near future. The new instrument has been made possible through a benefaction of Andrew Carnegie, who is a personal friend of the rector. It was through Mr Ward that Mr. Carnegie learned that St. Stephen's church is in need of a new organ, and promptly agreed to assist the parishioners.

Mr. Ward did not make known the details of the proposition, but this much is known, that Mr. Carnegie agrees to give a stated sum for the purchase of the organ with the understanding that the parishioners raise the balance. The offer Mr. Ward said, was a generous one, and he feels sure that the parishioners will have no thouble in securing the rest of the money.

DEVELOPING BOROUGH RESIDENTIAL TRACT

New Street From Brook to Manning Avenue One of Improvements Planned

Andrew Wilson, Allen Coddington and W. H. Titus, who recently purchased the large residential property at Brook and Westervelt avenues, occupied for thirty years by Paul Loizeaux, have commenced the work of developing the tract for building purposes. A gang of laborers has been busy for several days, clearing away some of the big trees to permit the removal of the house on the grounds to a new location on Chatham street, adjoining the North Plainfield cemetery. When this is done, a new street will be cut through the tract from Brook to Manning avenue, in reality a direct continuation of Elm street.

The new thoroughfare will be thirty-five feet wide and will be flanked on either side by a strip of ground about 100 feet deep. The proper plotting will provide a large number of fine building lots, all of which will be restricted in order to have the new residences conform with the exclusive homes now in that section.

The purchase of the property by the trio mentioned was made from the estate of Peter Struve and Charles Schwed, of Somerville, and was one of the most important deals in borough real estate in a long time. Mr. Loizeaux had occupied the place for thirty-one years, removing to DeLacy avenue about a month ago.

COMPLETES NURSING COURSE.

Miss Grace Cowling, of this city, who completed a three years' nursing course in the Metropolitan Hospital, New York, returned to the latter place today after a week's visit with friends in town. She has accepted a position as assistant night supervisor and will enter upon her new duties this evening. The formal graduation exercises of the class will be held at the hospital on May 23.

SEWING CLASS ENDS.

The closing exercises of the sewing class that has been conducted during the past year by Miss Laura Lovell were held in Warren chapel Saturday afternoon. H. W. Rankin entertained the little folks and a number of their parents with sleight-of-hand after which refreshments were served.

MISSIONARY TO SPEAK.

Miss E. B. Delany, a returned missionary from Africa, will speak at the Mt. Olive Baptist church, tomorrow night at 8 o'clock. Miss Delany has spent five years in Cherryzonia on the Zeambezi river, and is soon to return to her work in Africa. This will be her farewell lecture.

BICYCLIST HIT HACK.

James Pondusero, who lives at the end of Union street, rode his bicycle into a hack driven by Peter Seader at Front street and Park avenue, Saturday night, and was pitched into the roadway. His head was cut. Dr. Pittis dressed the injury.

Rev. and Mrs. Horace P. Craig, of the borough, will leave tomorrow for Pleasant Pond, Maine, where they will occupy their bungalow for the summer.

MAYOR ORDERS TROLLEY CO. TO REMEDY CONDITIONS HERE

Acting on Report of Street Commissioner Gavett He Gives P. S. R. 30 Days to Fix up Roadbeds, Tracks and Equipment.

Delegated by Mayor Moy, by provisions of an ordinance recently enacted, to investigate the trolley equipment and tracks particularly, Street Commissioner Gavett has completed his work. His report has been filed with the mayor and it forms the basis of an order issued to the Public Service Railway Company issued today. The mayor personally served the notice on a local agent of the P. S. R. and also sent one direct to the corporation's headquarters in Newark, notifying the trolley people that the defects must be remdied within thirty days and also informing them of the penalty for noncompliance. The order, in letter form, follows:

"Mayor's Office,

"Plainfield, N. J.

"May 6, 1912.

"Public Service Railway Co., Newark, N. J.

"Gentlemen—I beg to direct your attention to the following statement of defects in your road bed and tracks as reported to me on the third day of May, by Andrew J. Gavett, Street Commissioner, of the City of Plainfield, to wit:

"On Randolph Road the track is uneven with low joints.

"On Arlington avenue, the switch near Randolph road needs surfacing and tightening of joints.

"On Arlington ave., between Rose and Fourth st., there are a number of crooked rails and low loose joints.

"On Woodland ave., there are also a number of crooked rails and low loose joints.

"On the curve at Putnam and Woodland aves., the flange of one of the rails has been cut off by the wheels.

"At the switch on Putnam ave., near Richmond st., there is a bad joint, one rail being higher than the other.

"There are also some low loose joints on Putnam ave.

"On East Fifth st. there are some low joints.

"At the curve at Second and Richmond sts. there are two loose joints.

"I also direct your attention to the over head equipment on East Fourth st., near Park ave.

"The feed wire is almost out of hanger.

"Some of the span wires supporting trolley wires are somewhat rusted.

"There are a number of electric light or telephone wires crossing the trolley wires in which case guard wires should be supplied to prevent damage in case of these wires coming in contact.

"You are hereby notified to forthwith repair the defects herein noted, and in event of your failure to do so within thirty days, you will become liable to a fine of twenty dollars for each and every day such defects shall continue after the expiration of said period. I am,

"Yours respectfully,

"G. W. V. MOY,

"Mayor."

MISS BENDER BRIDE OF MORRIS ESTRIN

Sebring Auditorium Scene of Nuptial Festivities Enjoyed By Many Guests.

Miss Ida Bender, of West Third street, and Morris Estrin, of this city, were married in Sebring's auditorium yesterday afternoon at 5 o'clock. The ceremony was performed by Rabbi Silliman, of Newark, and was witnessed by 150 guests, many of them from New York, Newark, Elizabeth and other places, were in attendance. The wedding was followed by a reception and dance that continued until 2 o'clock this morning.

Miss Bender wore a becoming white satin gown and carried a bouquet of bride roses. She was attended by three bridesmaids, the Misses Dora Brody, Rose Bender and Josephin Warschover. All carried pink carnations. The groom was attended by Abram Schishinsky, Max Estrin and Ferdinand Weinberger. Music was furnished by Warschover's orchestra.

Both young people have many friends in the city and borough. The groom is engaged in the tailoring business with his brother, Benjamin Estrin, of Somerset street. Mr. and Mrs. Estrin will reside on Somerset street.

NORWOOB WOULDN'T EAT IN THE KITCHEN

So He Turned Back After Getting as Far South as Washington.

Roused to a high pitch of indignation because of treatment accorded him at the nation's capital, not only by a white man but by a member of his own race as well, Richard Norwood, of Arlington avenue, a leader in local colored political circles, abandoned his plan to attend the funeral of a relative at Wilmington, N. C., Saturday, and returned to Plainfield. His mental agitation was augmented by the pangs of hunger, two men absolutely refusing to serve him in their restaurants unless he ate in the kitchen with a background of all dirty dishes and scurrying help. The double distress was more than he could stand and he retraced his 200 mile run after wiring that he would not be one of the mourners at the requiem service.

Norwood's visit to Washington was brought about by a change of cars in the ride to Wilmington. He had had nothing to eat since early in the morning and decided to fill in the intervening time by lingering over a good meal. He selected a modest restaurant on a side street as a proper place to secure what he wanted but the white proprietor promptly ordered him out of the seat he had dropped into.

"Can't serve you here," he said in a freezing tone, "undess you wish to take chances in the kitchen."

The Plainfielder declined the offer with ironical thanks and started out to try again. The second time he held off until he located a place kept by a colored caterer to the public's needs, firm in the belief that he would escape further humiliation. It was a vain hope, however. The Afro-American restauranter also held out the kitchen alternation, softening it down with the remark that the place had so much southern white trade that he could not afford to serve colored people. The place was so small and inconsequential that table cloths wre foreign and a napkin was an unheard of luxury. A turn down in this kind of chophouse was the last straw on the camel's back and Norwood immediately abandonen the forward trip.

"If this is the way a black man is treated in Washington, the home of the constitution and dotted with symbols of equality and justice," he remarked, "what must it be in the Tar Heel state where it is a known fact that the negro is held in contempt?"

The Plainfield politician took the first train home that he could get, still hungry and humiliated after the reverse ride of nearly five hours' duration. The relative whose funeral he had planned to attend was his sister, Mrs. J. F. Stewart, who died Thursday after a brief illness.

BOYS ENTERTAINED.

The members ofthe Boys' Athletic Association were entertained Saturday afternoon at the home of Mrs. John Howard Beebe, of Stelle avenue. The afternoon was spent in playing games, including a ball game after sides had been chosen. A number of new members were initiated into the club after which refreshments were served.

CLERKS' ANNUAL DANCE.

The clerks of the Woolworth store will hold their annual reception and dance in Sebring's Auditorium next Monday night. The entire expense is contributed by Charles P. Sebring and the proceeds will be used to defray the cost of the clerks' annual trip to Duke's Park in the summer.

ENTERTAINED CLERICUS.

The Plainfield Clericus was entertained this afternoon at the home of Rev. Dr. W. H. Neilson, on East Ninth street. Following a luncheon and business session, Rev. Dr. J. S. Zelie gave an interesting talk on "Impressions of English Churchmen and Churches."

HEARING PUT OFF.

Stephen Callaway, arrested on complaint of a woman, who charged him with a violation of the peace and good morals ordinance, on Park avenue late Saturday night, was held for a further hearing on Thursday by City Judge William G. De Meza.

Rev. Dr. J. A. Chambliss, former pastor of the First Baptist church, was in this city Saturday, coming here from a recent trip south to attend the funeral of Mrs. D. J. Yerkes.

—Read the Plainfield Daily Press.

—If you do not get your Press regularly 'phone or write to the office.

The Great Fashion Event!

Nemo Week

TRIPLE-STRIP

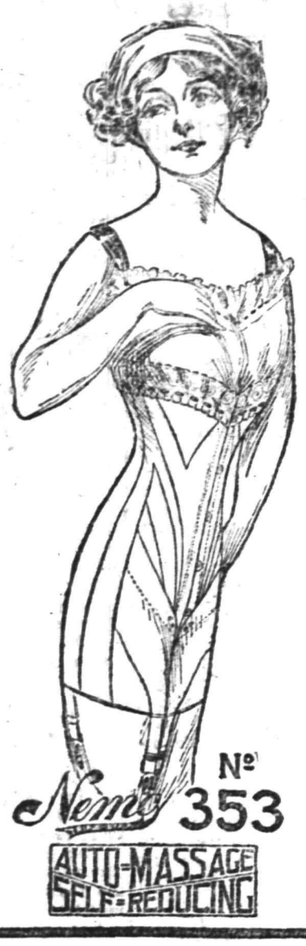

Visit Our Corset Department

Some women can wear almost any corset; but a majority actually NEED the SPECIAL SERVICE that Nemo Corsets ALONE can give.

For that reason, "Nemo Week" has become an event of national importance, for it is the time when ALL of the new Nemo Corset Specialties and the new Nemo inventions for the year are shown in full variety in the principal stores all over the country.

Come This Week and See The Newest Nemo Models

"Nemo Week" is especially interesting this year because of the wonderful *NEW MODELS* and the great *IMPROVEMENTS* in several of last year's favorites. Too many styles to describe in detail; but please remember that—

We have Nemos for Every Figure From Very Slender to Extra-Stout

—and we're anxious to show them to you. Come and learn all about *NEMO STYLE, COMFORT* and *ECONOMY*—this week, in our Corset Department.

ALL WEEK THIS WEEK **A. E. FORCE & CO.** "The White Store" ALL WEEK THIS WEEK

a large attendance.

Mrs. John Chapman, of Nyack, N. Y., has just returned to her home after a visit to her sisters, the Misses Loomis.

Mrs. Stewart A. Kenney has returned from a visit to her mother, Mrs. Mary A. Davis, at Whitehouse Station.

Mrs. Herman Jungman and son have just returned from a visit to relatives in New York City.

Charles J. Grove, of Raritan, moved to Lincoln, where he is employed as station agent.

Dunellen & Vicinity.

Mr. and Mrs. Frank Wyckoop, of the borough, are now occupying their recently completed bungalow at Front street and Jackson avenue. Their former residence on Front street has been leased by George Barr, of Jersey City, who will take possession the middle of the month.

Rev. Frank Fletcher, of Plainfield, occupied the pulpit at the First Baptist church, New Market, yesterday morning. In the evening the Christian Endeavor Society had charge, and gave one of the Tullar-Meredith special reading and music services entitled "Love Triumphant."

Rev. T. George Donaldson, of New York, will give an illustrated lecture, "Corn Is King," at the Methodist church on Wednesday night at 8 o'clock. It is said to be both entertaining and instructive. All those interested are invited to attend.

The Woman's Home and Foreign Missionary Society of the Methodist church will meet tomorrow afternoon at the home of Mrs. George W. Schenck.

Mr. and Mrs. Frank Margentino, of North avenue, are entertaining their daughter-in-law, Mrs. George Margentino, of New Britain, Conn.

The regular monthly meeting of the Borough Board of Education will be held in the Whittier School tomorrow night.

William Brokaw has removed from the Van Middlesworth house to the Mountainview cottage.

Master Robert Smith, of Leesburg, is spending a month with Herbert J. Smith, of the borough.

Mrs. Percy Clark, who has been quite ill for some time, continues to improve steadily.

Samuel Strickland, of the borough, has been ill for the past two weeks.

BAMBERGER'S

THE ALWAYS BUSY STORE

MARKET & HALSEY STS.

Second Week of Muslinwear Sale

The Bamberger White Sale is a triumph—a success—a tribute to muslinwear departments in all New Jersey. Last week was a record-breaker, but with replenished stocks and added attractions we hope to make this week's sale eclipse anything hitherto attempted in Newark.

L. BAMBERGER & CO.

NEWARK N.J.

PLAINFIELD'S NEIGHBORS

South Plainfield.

Miss Lucy Kammasy became the bride of Stanley Leach in Sacred Heart church yesterday morning at 9:30. Miss Kammasy was attended by a cousin, Miss Mary Bostwick, and Mr. Leach by his brother, Joseph Leach. The bride wore a cream satin robe and carried a shower bouquet of bridal roses. After the ceremony a reception was held at the home of Mr. and Mrs. Kammasy on Brook avenue. After a short honeymoon the couple will make their home with the bride's parents. Mr. Leach is employed on the Quaker Hill Dairy farm.

John Pickering has plans out for a $5,000 house to be erected on Lakeside avenue on the Jones plot adjoining the Oscar Thoms property. Mr. Pickering works at the Spicer Plant as a forger.

Mr. and Mrs. Albert Low have returned from North Branch, where they attended the funeral of Mr. Low's mother.

Mrs. Elizabeth Mundy has returned from Perth Amboy, where she attended the funeral of her father yesterday.

Robert Hamilton has returned from Fords, where he visited his grandmother, Mrs. Margaret Hamilton.

Mr. and Mrs. Edward Alexander have gone to Phillipsburg to attend the funeral of Mr. Alexander's father.

The John Sobleski Society held a ball in Washington Hall Saturday night. It was a great success.

Miss Kathryn Dolan, of Jersey City, is visiting her aunt and uncle, Mr. and Mrs. Charles Thornton.

Oscar Farley, of Easton, Pa., has returned home after a visit with his father-in-law, Albert Soper.

George Sandherr has returned from Mauch Chunk, Pa., where he visited his mother.

Mr. and Mrs. John McCaffrey, of Plainfield, spent Sunday with Mr. and Mrs. P. F. Kaine.

Patrick McDonough, of North Plainfield, visited friends in the village yesterday.

Miss Helen Nagle, of Dunellen, is visiting Miss Loretta Thornton, of Front street.

Frank Randolph, of New Market, visited Mr. and Mrs. Theodore Laing yesterday.

Frank Miller, of North Plainfield, visted Mr. and Mrs. William Reilly yesterday.

Miss Marjorie Maguire entertained Miss Irene Miller, of Plainfield, yesterday.

Miss Josephine DeBoer is visiting Mr. and Mrs. John Gray, of Oak Tree avenue.

William Farrell, of Metuchen, visited friends in the village yesterday.

John Giles, of Metuchen, spent Sunday with friends in the village.

North Branch.

Rev. William Reese Hart, of West Farms, N. Y., preached in the Reformed church at Neshanic yesterday in exchange with his father, Rev. John Hart.

Miss Maud Van Nest, a student in the High School in Somerville, is able to resume her studies after an attack of measles at her home at South Branch.

John H. Shafer returned to his home, near South Branch, after a visit to his daughter, Mrs. Charles M. Hennion, at Phillipsburg.

Michael Pope and family, of New York City, are spending a few days at their summer home here, getting it ready for occupancy.

Mr. and Mrs. Edward Schomp, of Hoboken, are spending some time with Mr. and Mrs. Charles Clark at North Branch Depot.

Miss Addie Van Doren, of Neshanic, has gone to Wertsville to spend a few days with Mr. and Mrs. Johnson Quick.

Miss Addie L. Stryker, of South Branch, is visiting her cousins, Mr. and Mrs. Abram Hall, in Somerville.

Henry Wilker moved his family from New York City to their country home, near this place.

Mrs. T. H. Case has gone to Trenton to visit Mr. and Mrs. Russell Case for a week.

Elias W. Howell has just reached home after spending the winter in Florida.

Mrs. J. H. Mentz is visiting in Newark.

Plainfield Council, No. 711, Royal Arcanum, at its meeting Thursday night, will have initiation, after which there will be musical selections by Carl C. F. Knoblauch and other talent. A smoker will follow.

Whitehouse.

At the services in the Methodist church at Gladstone, yesterday morning, the pastor, Rev. G. M. W. Fulcomer, preached the first of a series of May sermons, on "Blooming Flowers and Singing Birds." The choir sang "Praise Ye the Lord." The evening sermon was on "The Peace of God." The Epworth League meeting was led by Stephen Vliet.

Miss Emma Cook returned to her home in East Whitehouse Friday, from St. Barnabas' Hospital, in Newark, where she underwent an operation on one of her feet.

John Auble, who has been confined to his home at Gladstone for a long time, from injuries sustained when he was struck by a bicycle, is able to be about again.

Mrs. Jacob H. Dilts and her mother, Mrs. Elmira Kline, of Whitehouse Station, went to High Bridge Friday to visit Mr. and Mrs. Abram J. Cregar.

William Savacool, of Plainfield, has taken a position as miller for W. H. Reger & Son, at East Whitehouse, and has moved there with his family.

Mr. and Mrs. David Housel returned to their home at Centreville Saturday, after a visit to Plainfield, Dunellen and South Branch.

The week-end prayer services of the Methodist church at Centreville was held Saturday night, at the residence of Jasper Agans.

Mr. and Mrs. George Voorhees, of Centreville, are spending some time at Barley Sheaf with their daughter, Mrs. Aaron Kline.

Miss Ella Wyckoff, of Asbury Park, is spending a few days at the home of Miss Emma Stryker, in Whitehouse.

Mr. and Mrs. K. L. Ryman and son, of Newark, are at their country home, the Ryman farm, for the summer.

Mrs. Lyman Benjamin, of Gladstone, has gone to Chicago, to spend some time with her sister.

Mr. and Mrs. James A. Little are visiting Mr. and Mrs. Frederick Brokaw, at South Branch.

A son has been born to Mr. and Mrs. George Heatlie, of Gladstone.

High Bridge-Califon.

Announcement has been made of the marriage of Miss Urma Welsh, of Hampton, and Charles Mueller, of High Bridge. The ceremony was performed at Phillipsburg, April 29.

A "box" social and entertainment was held in the Mt. Lebanon schoolhouse Saturday night.

Halsey Apgar is ill at the home of his parents, Mr. and Mrs. David W. Apgar, at Califon.

A meeting of the High Bridge Common Council will be held tonight.

New Providence.

Senior Warden Frederick R. Rubsamen, of St. Luke's Reformed Episcopal Mission at Murray Hill, read the services and had charge of the May day exercises in the church yesterday. Rev. W. A. L. Jett, rector of the mission, left yesterday morning for a vacation trip of two weeks' throughout the South. He will attend a reunion of his regiment at Macon, Ga. Mr. Jett will make a short stay at his old home in Virginia and he will go to Philadelphia to attend the General Council of the Reformed Episcopal church.

George Reed, of Plainfield avenue, Berkeley Heights, returned home Friday after a two weeks' stay with Mr. and Mrs. Van Fredericks, of Boonton.

Nathaniel B. Woodruff, of the New York Police Department, is the guest of Mr. and Mrs. Louis B. High, of Passaic street.

Dr. Nelson L. Peck, of Stoudsburg, Pa., is visiting his son, Rev. Jesse Lee Peck, pastor of the Methodist church.

Rev. Paul Dennis, of Jersey City, returned home Friday after a visit here.

The Township and Borough Boards of Education will meet tonight.

Somerville.

Upon their return from a honeymoon, Mr. and Mrs. Robert Todd will reside in East Main street. They were married Wednesday night. Mr. Todd is a clerk in the postoffice. Mrs. Todd is a daughter of Mr. and Mrs. Jacob Klawe, of Easton avenue.

In accordance with the law passed by the last Legislature, Clerk W. G. Kershaw, of the Board of Freeholders, is arranging to have flags erected at all the polling places in the county.

Albert Nevius is on a trip through the Western States and Canada. He will attend the Imperial Council of the Mystic Shrine at Los Angeles.

The final reception of Miss Van Fleet's dancing class was held at the armory Friday evening. There was

'Plains & Fanwood.

Rev. Mr. Borden, who is interested in the Religion and Men Movement, gave an interesting talk at the Sunday morning service at the Baptist church upon the work.

Work on the new newsstand at the Jersey Central station has been started. The old one will be taken to Flemington for use at the station there.

Rev. Dr. D. B. Randolph, of Plainfield, preached at the Methodist church, last night. At the close of the sermon communion was held.

Keith Saunders led the weekly meeting of the B. Y. P. U. held last night, in the chapel, the topic being "Unselfishness."

The young people of St. Mary's parish, Stony Hill, are arranging to hold an entertainment in Excelsior Hall.

A number of local fans attended the opening of the baseball season Saturday afternoon at Crescent Oval.

Miss Mamie Gallagher, who has been visiting friends in Lewis, has returned to her home at Metuchen.

Miss Louise Meyer has returned from a visit with relatives and friends in Brooklyn.

Mrs. E. Martin, of Terrill road, is entertaining relatives from out of town.

Mr. Osborn, of New York, has moved into the Lott house on North avenue.

Mrs. Howe, of Troy, N. Y., is visiting her mother, Mrs. F. W. Westcott.

Albert Henry is visiting his brother, William Henry, of Plainfield.

H. C. Lockwood is having six houses built on Russell road.

H. E. Knight is to move away shortly.

Bound Brook.

The Woman's Missionary Society of the Congregational church will meet with Mrs. George Stryker tomorrow afternoon at 3:30. Topic, "Christ the Only Light and What the Christians of Asia Think of the Non-Christian Religions." Mrs. W. W. Smalley will be the leader.

Fred. E. Koechlein, of South Bound Brook, has taken a position as salesman in Pennsylvania and the Middle States for the Standard Paint Co.

A team of local ball players led by William Bolenger, defeated the St. Joseph's team on Saturday afternoon by a score of 6 to 5.

I. Voorhees Fisher, of Newark, spent yesterday with his parents, Mr. and Mrs. Frank Fisher, of South Bound Brook.

Stephen Helfin, who is preparing for the navy, spent Sunday with his parents, Mr. and Mrs. Andrew Helfin.

Mr. and Mrs. Frank Hawk, of New York City, were Sunday visitors with Mr. and Mrs. James Maier.

Mr. and Mrs. George Effinger are receiving congratulations on the arrival of a young son.

Frank Applegate spent Sunday with his parents, Mr. and Mrs. Asa Applegate.

John Thompson has enlisted in the navy and has gone to Newport, R. I.

CHRISTIAN FIELD.

The Junior Epworth League of the First M. E. church has discontinued its weekly meetings until fall.

The official board of the First M. E. church will meet in Vincent chapel Wednesday night, after prayer meeting.

One person was received on confession and one by letter at the communion service at the Congregational church, yesterday.

The First Baptist church will hold a social on Friday night to which every member of the church and congregation is invited.

Dr. James R. Joy, of the borough, who has been attending the General Conference of the Methodist church at Minneapolis, will return home this week.

"A Browning Anniversary" service will be held at the Congregational church, Wednesday night, with reading and remarks on the works of Browning.

The Sunshine Mission Band, of the Crescent Avenue church, will hold its last meeting for the year this afternoon, at the conclusion of which refreshments will be served.

The Young Women's Mission Society of the First Baptist church will hold an all-day sewing meeting Wednesday at the home of Mrs. F. W. Jones, 16 Mountain avenue.

The Women's Foreign Missionary Society of the First M. E. church will hold a parlor meeting Wednesday afternoon at the home of Mrs. Nelson A. Miller, 53 Washington avenue.

The Women's Home Missionary Society of the First M. E. church is preparing to send a barrel of clothing to the Boylan Home at Jacksonville, Fla. Mrs. George M. Rittenhouse has the matter in charge.

Two persons received the right hand of fellowship at the communion service at the First Baptist church, yesterday morning. Eight new members were received by letter at a similar service at the First M. E. church, yesterday.

The Junior Mission Band of the First Baptist church will meet Friday afternoon at 3:30 o'clock. Mrs. Judson Bonnell will lead the meeting and the topic will be "Reuben, the Man Afraid to Come Out Boldly For the Right."

The Women's Foreign Missionary Society of the First Baptist church will hold its monthly session tomorrow afternoon at 3 o'clock. Miss Laura J. Runyon will lead the devotional exercises and Mrs. B. J. Shreve will read a paper on "The Light of the World."

Under the auspices of the Ladies' Aid Society of the First M. E. church, a supper will be given in the basement of the church tomorrow night, followed with an entertainment by the men of the church. The Ladies' Aid Society will hold a business meeting in Vincent chapel in the afternoon.

COMMENCEMENT DAY AT NEW BRUNSWICK "SEM"

New Brunswick, May 6.—The commencement exercises of the New Brunswick Theological Seminary will be held Thursday night, May 15, in the Old Town Clock Church—the First Reformed. Prior to these exercises the Alumni Association will hold its annual meeting in Peter Hertzog Hall at 12:30 o'clock. The oration will be given by Rev. Dr. Thomas H. Mackenzie, of Flushing, N. Y. At 2 o'clock the members will partake of a collation to be spread in the gymnasium of James Suydam Hall. The after-dinner speakers will be Professor Edward P. Johnson, representing the seminary; Professor Charles H. Whitman, representing Rutgers College; Rev. Arad J. Sebring, representing the class of '62; Rev. J. Addison Jones, of Albany, N. Y., and Rev. Edward Dawson, of Hoboken.

The men to be graduated are as follows: Marcus C. T. Andreae, of Jersey City; Maurice G. Nies, of Paterson; Alois A. Krisik, of Peekskill, N. Y.; Luman J. W. Blekkink, of Holland, Mich.; John A. Deystra, Peter H. Plume, Abram T. Van Houten and David Van Strien, of Grand Rapids, Mich.; T. Eard Gouwens, of South Holland, Ill.; Arthur C. Rosenraad and James T. Vaneklasen, of Zeeland, Mich.

RUTGERS ATHLETIC OFFICIALS.

New Brunswick, May 6.—The following men were elected to offices in the Athletic Association: Tennis manager, Jesse B. Leslie, of Newark; assistant tennis manager, Frederick H. Low, Passaic; secretary, Roy B. Anderson, '14; representative on board of managers, John E. Elmendorf, this city, '15; board of managers, Mahlon L. Harker, Mays Landing.

—Advertise in the Daily Press.

Mid-Season Sale

A MAY MERCHANDISE MOVEMENT OF

SPRING AND SUMMER STOCKS AT BIG REDUCTIONS.

WHICH OFFERS YOU.

A great opportunity to secure your wearables and domestic wants for immediate and warm weather use at

RADICALLY REDUCED PRICES

and coming, as it does, right in mid-season when you are expecting to pay regular prices; we look for a big response to this advertisement as everything is from our regular stocks and all economically minded women will certainly take advantage of these splendid offerings; so our advice to you is be on hand early Tuesday morning.

SALE STARTS TUESDAY, MAY 7th AT 8 A. M.

25c WASH FRINGES 15c YARD.

A splendid quality, long knotted fringe, what you want for your Wash Frocks, etc., in pink, blue, lavender, etc., ...15c yard

GIRLS' 1.25 COLORED DRESSES—Sale Price 98c

You have choice of any of our $1.25 Washable Children's Dresses at this absurdly low price. They are splendidly made of good quality materials in colors, and trimmed, and all the wanted sizes are here; Safe Price 98c

All-Silk Foulard Dresses Specially Priced at $5.45

YOU WOULD BE ASKED $9 FOR THEM ELSEWHERE

These come in a very dainty and stylish model, are thoroughly well made of only a good quality material, and most all regular sizes are in stock. Specially re-priced for this sale at **$5.45.**

We have taken the remainder of our stocks of **Silk and Serge Dresses and reduced them regardless of cost.** Here's a table of some of the remarkable values offered you. Sizes are pretty complete to start the sale with:

SERGE DRESSES.

$6.98 Serge Dresses reduced to.....$5.25
$7.98 Serge Dresses reduced to.....$5.85
$8.98 Serge Dresses reduced to $6.60
$10.98 Serge Dresses reduced to.....$8.45
$12.50 Serge Dresses reduced to.....$9.35
$14.98 Serge Dresses reduced to.....$10.80

SILK DRESSES.

$10.98 Silk Dresses reduced to.....$8.75
$12.50 Silk Dresses reduced to.....$9.85
$14.98 Silk Dresses reduced to.....$11.35
$16.98 Silk Dresses reduced to.....$12.25
$18.50 Silk Dresses reduced to $13.85
$27.50 Silk Dresses reduced to.....$18.50

$4.98 SWEATER COATS $2.98.

Women's Sweaters, made of strictly all wool yarns; good, heavy quality, some plain stitch, others fancy stitch; in regular sizes and worth up to $4.98; Sale Price $2.98

WOMEN'S 79c SHIRT WAISTS SPECIALLY PRICED AT 49c.

Made of a good quality White Lawn in several pretty models; there are all the regular sizes and they are daintily trimmed with embroideries; specially priced at 49c

Mid-Season Sale of Women's and Children's Hosiery

Another big opportunity to save considerably if you purchase your summer wants now at this sale.

Ladies' Mercerized Gauze Lisle Stockings, a splendid quality hose, in regular and out sizes; usual price 25c; Sale Price, pair.....19c

Women's medium weight Burson make Stocking, which as you know regularly sells for 25c; will be reduced to .....19c pair

Women's pure thread black silk Stockings, full fashioned, Rivoli make, with double sole; high spliced heel, double toe and garter top; a regular $1.00, for .....79c pair

Misses' sizes in mercerized gauze lisle Stockings; our regular 25c quality, reduced to .....19c pair

Infants' Cashmere Hose with silk heel and toe, in black, tan and white; 4 to 6½; reduced from 25c to .....19c pair

Wash and White Fabrics for Your Summer Frocks

Staple weaves for Summer wear, which we have specially marked at reduced figures.

27-inch Amoskeag Apron Ginghams in the favorable patterns and colors and which regularly sell at 8c a yard; sale price.....6½c yard

Claremont Batiste and Cotton Foulards, two dainty Summer weight weaves, that will make up very prettily; regular 12½c and 15c values; sale price at.....8½c yard

40-inch Bordered Batistes—a finely woven white fabric with handsome colored floral border; this also would make a beautiful Summer Frock; regular 25c value; sale price at .....15c yard

A beautiful sheer quality White Lawn in pretty stripe and check effects; just the thing for Summer Frocks for mother, miss and little misses; regular 15c quality; sale priced at .....10c yard

A quantity of Ginghams in Solid Colors—they are a regular 10c quality, but here and there there's a little imperfection in the weave—nothing much. Colors are the best and we've Sale Priced them at 6c. (10 yards to a customer only).

Mid-Season Sale of Women's Summer Weight Vests

You should be moved to stock up for future needs at these decided low prices.

Ladies' Gauze Lisle Vests, well knitted and prettily finished, in both the sleeveless and short sleeve styles; There's regular and extra sizes and they are a 15c quality for..10c

Ladies' Gauze Lisle Vests, a finely made garment, knitted o fhigh quality yarns in the warm weather styles; regular sizes only, and reduced from 25c to.....19c

Ladies' Shaped Vests, an exceedingly good garment, shaped in the knitting so there's no side seams to irritate you. In summer weight and a 50c value; reduced to....39c

Items for the House That Are Specially Reduced

Economically minded Housewives should grasp these opportunities to save.

Yard wide Bleached Muslin, our regular 8c quality, which, as you know, is an extra value; special at...6c yard

16x36 Bleached Turkish Towels, good heavy nap with fringed ends; a regular 10c quality; sale price.....7c

15c Curtain Scrim, 36 and 40 inches wide, in white and ecru, with colored designs; sale price.....9c yard

35c Duplex Curtain Scrim in natural color with colored double borders in handsome designs; sale price..29c yard

A Mid-Season Sale of Beautiful Silks of Fine Quality

Which gives you a chance to secure material for your Summer Frocks and waists at a decided saving.

19 inch Imported Japanese Silks, a splendid quality in stripe design in several colors; a regular 50c goods; sale price .....39c yard

26-inch all Pure Silk Shantung, in natural only; our regular 75c seller, reduced specially to.....59c a yard

34-inch Fancy Striped Messaline Silk in a splendid quality and our regular $1.00 grade, specially priced at..79c

Several beautiful Dress Patterns in changeable taffeta, in bordered effect and containing full 5 yards, 44 inches wide; a $10.00 value for $8.50

UNDERMUSLINS AT SUBSTANTIAL SAVINGS.

Night Gowns—Well made, cut full and prettily finished. A regular $1.00 value; sale priced at 79c

Night Gowns—better than the above in many ways and regularly worth $1.50; sale priced at $1.19

Underskirts — Made of good quality Muslins, finely finished with prettily embroidered flounce; regular $1.50 value; sale priced at $1.19

Night Gowns—Of fine quality nainsook; cut and finished properly and daintily trimmed with lace and embroidery; regular $1.98 value; sale priced at..$1.57

TAFFETA SILK RIBBONS, WORTH 29c, PRICED 19c

An extra quality all silk Taffeta Ribbon, just the thing for hair bows and trimming for your hats, in all the favored colors and a good width; sale priced at.....19c a yard

Save Per Your Money at

Tepper's

PLAINFIELD, NEW JERSEY

IN THE MEN AND BOYS' DEPARTMENT.

Men's Spring weight Balbriggan Shirts, well finished and in regular sizes; a regular 39c value at.....29c

Men's 25c "Ipswich" half Hose, in some instances the top is a trifle ravelled; nothnig much, that's why we will sell them at .....15c pair

Boys' regular 25c Blouses in pretty patterns and all sizes; sale priced at....19c

Boys' All Wool Suits, well made and strongly finished, in smart mixtures; all sizes are here and they are a special value at $2.98

TENSION HIGH AS MARYLAND VOTES

Negro Ballots Likely to Decide Republican Contest.

BOTH SIDES CLAIM VICTORY

Sixteen Delegates to Chicago Convention to Be Chosen, and the Winner of the State Will Get All, as the Unit Rule Is in Force.

WEEK'S POLITICAL CALENDAR.

Today.
Republican and Democratic primaries in Maryland.
Republican state convention in Nevada.

Tuesday.
Democratic state convention in Pennsylvania.
Republican state convention in Arkansas.

Wednesday.
Republican state convention in Kansas.

Thursday.
Democratic state convention in Iowa.
Republican state convention in Maryland.

Saturday.
Republican and Democratic primaries in California.

Baltimore, May 6.—With the outcome being watched for with the keenest interest and both the Taft and Roosevelt forces claiming victory the Maryland state primaries are on all over the state today.

The managers of both sides admit that the negro vote is likely to be the determining factor in the fight, but the interest is at high pitch, and a greater white vote than has been seen in many years is being recorded.

Sixteen delegates to the Chicago convention will be elected, and as the unit rule will be in force they will all go pledged to one or the other of the candidates.

The great interest in the Republican fight, which was contested personally late last week by both the president and Colonel Roosevelt, has overshadowed the Democratic contest, which is drawn between Governor Woodrow Wilson and Speaker Champ Clark for the presidential indorsement.

As in Massachusetts, the result of the primary owing to the heavy vote will probably be late in being known.

OHIO NEXT SCENE OF TAFT-T. R. ENCOUNTER

President Invades Home State, With Colonel to Follow.

Columbus, O., May 6. — President Taft is in Ohio today, where he will spend the next few days in a vigorous campaign for the forty-eight delegates to the Chicago convention to be elected in the state primaries to be held on May 21 next. Mr. Taft will spend three days on the present trip to Ohio, most of which will be devoted to campaigning in the southern part of the state. He will return to Ohio again next week, when he will probably stump through the northern part of Ohio, where there is considerable insurgent sentiment.

Colonel Roosevelt intends to campaign against President Taft in Ohio within the next two weeks. The president's political advisers regard it as absolutely necessary for Mr. Taft to carry his own state. The president will make five speeches today at Nelsonville, Athens, Hamden, Chillicothe and Greenfield. He will arrive at Cincinnati late tonight nad will stop at his brother's home. Mr. Taft will spend Tuesday quietly and in the evening will attend the May musical festival. Early Wednesday morning the president will leave Cincinnati for a whirlwind trip, during which he will make fourteen speeches.

ROOSEVELT SWEEPS TEXAS.

Early Returns Favorable to President Are Reversed—Wilson Wins.

Austin, Tex., May 6.—It is now definitely known that Roosevelt practically swept the state in the precinct primary conventions, although the early reports indicated that Taft was in the lead.

Colonel Cecil Lyon, the Roosevelt manager, claims a solid Roosevelt delegation of forty voters will be sent to the national convention. Quite a number of primary conventions did not instruct, but their delegations are said to be favorable to Roosevelt. Taft carried the Tenth congressional district.

In the Democratic precinct primary conventions Wilson led Harmon, Clark and Underwood by receiving more instructed votes than all three of his opponents combined.

Chilian Cabinet Resigns.

Washington, May 6.—The state department was informed by dispatches from Valparaiso that the Chilean cabinet has resigned. No explanation as to the meaning of the resignations was given.

—It costs three cents a meal for each Massachusetts state prisoner, and if the crooks outside could do that they might never be tempted to steal.—Detroit Journal.

ROBBINS SHOW PLEASED BIG CAMDEN AUDIENCE

The Frank A. Robbins All-Feature Circus, which visits Plainfield this year on May 8, has been traveling through the Eastern States for the last thirty-two years. A show of this kind in order to cover the same territory year after year finds it necessary to give a bigger and better performance with each season, if it expects to be successful. The show has left behind it a string of press notices couched in the highest terms, wherever it showed. A typical example of these press notices occurred in the Camden, N. J., Courier, a newspaper printed in a city in which all of the biggest tent shows give performances. The Courier said on May 9, last:

"After all the one ring circus is the place where one can have the greatest fun! You don't have to break your neck or strain your eyes to see everything that is going on with the result you don't go away with the feeling that you have missed anything.

"The thousands that attended the performance of the Frank A. Robbins feature circus, which performed here for the edification of Camdenians yesterday, left the big tent with the feeling that they had seen all the management had to offer and expressions of pleasure for the excellent show were heard on every side.

"The Robbins show while not as large as other shows that pay annual visits to this city is a representative show and is all that word Circus implies.

"One finds everything in a smaller degree; the clowns that delighted the grandfathers are at the old stand doing new business, the horses show greater cleverness than ever before, and the acrobats perform feats that send chills of dread up and down the spine.

"Hillary Long, the greatest head artist in the world bounced up and down a flight of stairs like a rubber ball, doing all kinds of difficult feats with the strength of his neck and the hardness of his head.

"The flying Glendales performed some of the greatest feats of skill and nerve ever seen before in a circus ring, leaping from one trapeze to another and from end to end of the tent.

"It would be hard to pick any particular feature. **The Company has called the show an all-feature circus and this is literally true.** It is a feature circus and all acts are well worth seeing at any time. The Robbins Show will always be welcome in Camden."

The show will appear on the vacant lot on West Front street, near Grant avenue. In addition to the two performances there will be a street parade about 10 o'clock in the morning. The show will also appear at Somerville on Thursday and in Westfield on Friday.

STANHOPE AND NETCONG SCHOOL PLAN BEATEN

Stanhope, May 6.—The proposition for the establishment of a union high school for this place and Netcong was defeated despite the recommendation of Assistant Commissioner of Education Meredith and County Superintendents Decker and Hulsart, of Sussex and Morris counties, respectively.

Netcong voted for the proposition, the ballot being 53 to 2. Stanhope, on the other hand, beat the project, the vote being 53 against to 35 for. The disapproval of one district defeats the project.

For several years both boroughs have been maintaining two three-year high schools. The State school authorities recently withdrew its approval from these schools, and it was suggested that the only feasible plan was the building of a high school, with a four-year course, for both municipalities.

JOHN C. CRAMER BURIED.

Lebanon, May 6.—The funeral of John Cregar Cramer, eighty-five years old, was held Saturday from his late home near here. Rev. Sylvanus D. Decker, pastor of the Methodist church, officiated. Interment was in the cemetery there. Mr. Cramer was a son of the late John S. Cramer and was born on the farm near Brays Hill, now occupied by Elisha and Oliver Palter. He took possession of his farm near there shortly after his marriage to Miss Sarah Rockafeller over sixty years ago, and had lived there since. He leaves a daughter, Mrs. Joseph Haynes, of Plainfield. His wife died two years ago. He was a Democrat and held the office of freeholder from Clinton township for several terms.

CURFEW FOR RAHWAY.

Rahway, May 6.—The curfew law, which has been dormant in this city for the past six years, will be enforced from now on, according to Chief of Police David H. Ramsey. He has issued orders to all the patrolmen that all children found on the streets after 9 o'clock must be sent to their homes, and proceedings will be brought against their parents. The activity on the part of the police has been caused by numerous complaints. The ordinance prohibits any one under the age of sixteen from being on the streets minus a guardian.

RECEIVED FATAL BURNS PREPARING HER SUPPER

Whitehouse, May 6.—Suffering from burns received while preparing supper, Mrs. Bloomfield Welch, sixty-three years old, died at her home near New Germantown Saturday. Mrs. Welch was using her apron to lift the tea kettle from over a blazing wood fire when the sparks set the garment on fire. In a minute the woman was enveloped in flames. She screamed and neighbors ran to her assistance, tearing the burning garments from her, but not until after she was horribly burned. Her condition was considered critical Friday, but there were hopes for her recovery until night, when she became worse.

Besides her husband she leaves two daughters, Mrs. Charles Lanning, of Whitehouse Station, and Mrs. Harry Field, of Pottersville.

—Thou art a God ready to pardon, gracious and merciful, slow in anger and of great kindness.—Nehemiah ix 17.

STUBBERT ARRAIGNED.

New Brunswick, May 6.—James F Stubbert pleaded not guilty to four indictments, two charging him with obtaining money under false pretenses, and two with practising medicine in Middlesex county without having filed his license with the county clerk. Stubbert gave bail at Perth Amboy some time ago, went to New York and fought extradition. He then returned here voluntarily and surrendered. The trial was set down for May 13 and bail was given by a surety company. Stubbert practised at Perth Amboy, it is said.

MRS. MARY J. REED.

Whitehouse, May 6.—Mrs. Mary J. Reed, seventy-one years old, wife of Abram E. Reed, died at her home at Dreahook, near Whitehouse Station, from Bright's disease. She leaves besides her husband three sons, Irving J. Reed, of Whitehouse Station, and Aaron and Augustus Reed, also of this vicinity. The funeral services will be held tomorrow morning at 11 o'clock at the house. Rev. B. V. D. Wyckoff, pastor of the Reformed church at Readington, will officiate. Interment will be made in Rural Hill cemetery here.

—After having one President in 30 years, it begins to look as if Mexico were in some danger of having 30 in one year.—Boston Transcript.

Plainfield Daily Press

Published Daily except Sunday, by the PLAINFIELD PRESS COMPANY. 105 North Avenue.

Entered at the Plainfield, N. J., Post-office as Second Class Mail Matter.

Leslie R. Fort and Ralph L. Morrow, Editors and Managers.

TELEPHONE PLAINFIELD 1300. Private Branch Exchange connecting all departments.

Two cents a copy. Ten cents a week. $5.00 a year in advance. Delivered by carrier or by mail. No extra charge for papers mailed to points in the U. S and Canada.

Any subscriber failing to receive a single issue will confer a favor by notifying the business office.

Advertising rates mailed on application. Copy for Change of Advertisements to ensure change for same day must be at the office by 9:00 a. m.

May 6 In American History.

1708—Francis Xavier de Lavelle Montmorenci, first Roman Catholic bishop of Canada, died; born 1623.

1891—The Chilean insurgent steamer Itata was seized at San Diego, Cal., on charge of violating the neutrality laws by loading a cargo of arms for the rebels. She escaped with a United States marshal on board.

1902—F. Bret Harte, noted author, died; born 1839. Rear Admiral William T. Sampson, U. S. N., retired, died; born 1840.

ASTRONOMICAL EVENTS.

(From noon today to noon tomorrow.) Sun sets 7:02, rises 4:51. Evening stars: Mars, Saturn. Morning stars: Venus, Jupiter, Mercury.

Plainfield, N. J., May 6, 1912.

It will not do for any councilman to argue that the city cannot spare the money at this time for letting a contract for the collection and disposal of garbage. That point has been lost by the persistency with which funds are used for recent investigations of various sorts and particularly in the lavish hand in rolling up expense in the long-drawn out and costly municipal water plant scheme. It is a serious question whether the taxpayers are in sympathy with the course in the water proposition, but as to the garbage matter will anyone deny that the public generally is in accord with the plan of Chairman Clay's committee for removal of refuse by private contract?

The next eight years of life, Thomas A. Edison proposes to devote to the work of perfecting moving picture films for educational purposes. The film at present falls far short of what he aims to make it but by the time he has spent some three millions of dollars he has laid aside for the purpose and has given his thought, study and ingenuity to the subject for some years to come, the famous inventor expects to produce a device to amply meet the requirements in the school room. That it will mark one of the greatest advances made in the cause of education anyone at all familiar with what the Wizard has achieved in other lines of invention rests assured.

In many, many churches throughout the length and breadth of the land Mothers' Day will be observed next Sunday. Very appropriately the white carnation is the emblem for that occasion. It will be worn on the corsage belt or coat lapel. Why it is chosen Margaret E. Sangster thus relates: "Pure as the driven snow, spicy and fragrant and possessing a lasting quality beyond that of lily or rose, the white carnation stands for all that mother is to the family and the race."

Very shortly the voters of Elizabeth will decide at the polls whether they prefer a commission form of government to that of a mayor and board of aldermen. The movement is spreading rapidly, the East following the West in adopting this sensible and practical form of ministration of public affairs. Ere long, Plainfield will undoubtedly be governed in the same way for there is a growing dissatisfaction with the form existing here.

Tuberculosis carried off 3,344 residents of New Jersey during April. While this shows a decrease from the corresponding month last year, the large number of deaths demonstrates what laudable work is being done here and in almost every municipality in the State in the crusade against the Great White plague's ravages.

When the Pennsylvania Democrats turn to former Judge James Gay Gordon as their leader it's a hopeful sign of a regenerated minority party in the Keystone State. Gordon is by far the ablest, cleanest and shrewdest fighter that the party of Samuel J. Randall has in that Commonwealth in the present day.

Trenton's mayor is attempting to solve the "high cost of living" problem by arranging to lease vacant lots in and near that city to families that will farm the land. The rental is to be nominal and the seed supplied free of cost as it will come from the Federal government.

We have occasionally drawn attention to that eyesore of the business section, the lunch wagon, on Park avenue, near North avenue, deploring its presence. It is with some degree of satisfaction that we learn that the proprietor intends to cart his wagon to Trenton at the end of the present week. What is Plainfield's loss is Trenton's gain.

When the Equal Suffrage advocates can make such a showing as they did in New York on Saturday it's time for the low-browed politician to quit scoffing at the movement.

Women's hats are to cost more according to advices from Paris. Well, the American woman must follow the fashion of the "high cost of living," be the expense what it may.

Census bureau announces that there are more Indians now than there were two years ago. After reading the political news, we are convinced of that fact.

Hope New Brunswick fares better than Plainfield did with its "old home week" celebration and that's not wishing much.

If Taft and Roosevelt don't quit pretty soon there will be no Republican linen left for the Democrats to wash next fall.

Three weeks to a day before the Presidential preference primaries in New Jersey. Are you registered?

Oh, by the way, have you forgotten that the Turks and Italians are still in mortal combat arrayed?

Say, Mr. "Weather Prophet" Neagle, this is supposed to be May, not April.

They're honoring the first aviator. Is it because the last aviator is dead?

Pray, who will sing on the morrow, "Maryland, My Maryland?"

Almost time to talk about the "fair young graduates."

RECTORS TO ATTEND DIOCESAN CONVENTION

Episcopal Churches Will Be Represented by Clerics and Laymen.

The one hundred and fortieth convention of the Episcopal Diocese of New Jersey will be held in St. Andrew's church, Mt. Holly, tomorrow and Wednesday, and the Episcopal churches of the city and borough will be represented by Rev. E. Vicars Stevenson and Rev. J. G. Currier, of Grace church; Rev. William S. McCoy, H. E. Langford, J. B. Betts and J. A. VanMater, of Holy Cross church; Rev. C. H. Mallery, of the Church of the Heavenly Rest, and Rev. Mr. Ward, of St. Stephen's church. It is possible that others from the above churches may attend.

The convention will open at 10 o'clock tomorrow morning, Bishop John Scarborough presiding. There will be celebration of the holy communion with sermon, and organization for business immediately following this service. Following the noon recess the business session will be held at 2:30, continuing until 5:30. At 3 o'clock the Episcopal address will be delivered. In the evening at 8 o'clock there will be a missionary service.

Wednesday morning at 7 o'clock there will be holy communion, followed at 9 o'clock by morning prayer and business session and at 12 o'clock intercession for missions. There will be another business session in the afternoon at 2:30. Attention is called to the fact that the convegntion is for the transaction of new business only; with the one exception of the proposed revision of the form of parochial report blank. No constitutional or canonical revision remains over from the last convention and nothing awaits final action.

RASORES CLUB ANNUAL.

The Rasores Club will hold its meeting tomorrow morning promptly at 10 o'clock at the home of Mrs. George A. Strong on Central avenue. The program will include the annual election and a musicale.

FIREMEN'S NINE.

The North Plainfield firemen will play the Gun Club team on Hyde Field next Saturday afternoon. Schuck and Hann will be the battery for the fire-fighters.

—The "pulling" powers of Press want advs. are unknown until tried.

JERSEY WOMEN IN SUFFRAGE PARADE

Plainfield League Represented In New York's Big Demonstration.

Three years ago nine women from New Jersey marched in the Suffrage parade in New ork City. Last Saturday nearly three hundred were in line. Twenty members of the Equal Suffrage League of Plainfield and North Plainfield marched with their sisters from the Oranges, Montclair, Summit, Elizabeth, Bayonne, Arlington, Newark and Jersey City. Last year the total number of paraders was three thousand women and three hundred men; this year there were sixteen thousand women and fourteen hundred men. Mrs. Champlain L. Riley, of this city, marched with the officers at the head of the New Jersey column. She is a vice president of the New Jersey League. Mrs. E. F. Feickert, head of the woman's suffrage party in New Jersey, was marshal for the Plainfield marchers. New Jersey marched in the division made up of representatives from non-suffrage states, which came just after the women from the six states where women have full suffrage, Washington, California, Colorado, Idaho, Utah and Wyoming, and from three countries where women are fully enfranchised, Norway, Sweden and Finland. At the head of the non-suffrage states column marched Doctor Anna Howard Shaw, President of the National American Woman's Suffrage Association. Dr. Shaw carried a banner which raised a laugh all along the line. It read, "Catching up with China," and at the mass meeting in Carnegie Hall which followed the parade she expressed the real meaning of the whole great demonstration when she said, "This day has shown that women have overcome their greatest foe, the foe within themselves. They have overcome the cowardice and fear of what others may think and say. They have let fall like a garment the conservatism which has for so many years prevented their best service to the world."

Evidently there were many Plainfielders in the tremendous crowd which was there to watch the marchers, a crowd of ten unbroken rows of people on each side of the street for the whole three miles of the parade for the Plainfild marchers were greeted with hand-clapping, waving handkerchiefs and flags and applause from both men and women all along the line of march. But perhaps the greatest ovation was given to the men's division of the parade, in which Plainfield was represented by Champlain L. Riley and Charles A. Selden. They were in good company—such company as that of Hamilton Holt, editor of the Independent; Prof. John Dewey, of Columbia University; Oswald Villard, owner of the New York Evening Post; Rabbi Stephen H. Wise, William M. Ivins, Jas. L. Laidlaw, Frederick Nathan, Vladimir G. Simkovitch, Charles H. Strong, president of the City Club; Robert H. Elder, Richard LaGallienne and hundreds of others, almost every one of them men of prominence in their several professions. In the Fourteenth street district the men were greeted with more or less good-natured "joshing," but none of them seemed to care, and when they reached the upper part of the line of march, where the crowd was more largely composed of women and of a better class of men, they received more applause than jeers, and their greatest reward was after they had turned into Fifty-seventh street, where had gathered many of the women marchers who had completed their march. They lined both sides af the street and cheered and applauded the men as they marched along. The men carried a banner reading: "A Million Women Vote Now. This is More Than the Usual Presidential Plurality. If These women Vote Solidly They May Decide the Presidency." After the parade was over Richard Le Gallienne left at the office of the "Sun" the following verses which he had written on the spur of the occasion:

THOUGHT ON PARADE.

I had my "marching" orders—that's why I marched today,
For all the women that I loved were marching the same way.
Ah! if only I could say
'Twas for the lovely faces that didn't line the way,
It was comfort as we marched to see the policemen smile,
And it was one big good natured laugh the whole three mile,
They called us "henpecks," "easy marks" and words of like renown—
But the faces got far prettier as we walked uptown,
Lemons were handed for our thirst as we marched on parade,
But what cared we for were we not gentlemen unafraid?

—He—"My father weighed only four pounds at his birth." She—"Good gracious! Did he live?"—Baltimore Sun.

THE STATE TRUST COMPANY.
Real Estate Department.

For Sale to Close an Estate:
93 Grandview Avenue, 8 rooms and bath; lot 50x150. No reasonable offer refused.

Here's a Regular $50
Standard Sewing Machine with a 10-Year Guarantee for $25
Which You Can Buy on Our Club Plan by Paying $5 Down and $1 Per Week.

Standard Sewing Machines are built to last a life time. They have 50 years of high reputation back of them, and possess all the old as well as the very newest features. They are full ball bearing; very easy running and noisless. A complete set of the latest attachments goes free with each machine.

Summer Home Furnishings

We are splendidly prepared to cater to your wants in this line. All of them are the dependable kind. Many of which are sold exclusively by us.

For instance White Mountain Refrigerators, Philadelphia Lawn Mowers, Rome Hammock Couches, Columbia and Ferris' Lawn Swings, Palmer Hammocks, Bamboo Screens, Painted and Natural, Screen Doors and Window Screens, Garden Hose and Reels, White Mountain Freezers, Drumtight Porch Couches, Porch Chairs and Rockers, Lawn and Porch Settees.

"Bloch" PULLMAN SLEEPERS 1912 Models

More than 20 years' experience is behind "Bloch" Baby Carriages; not only are they obviously the best in material and construction, but they are scientific in design. The importance of this would be better appreciated if more women knew how often infantile troubles are traceable to baby carriages of average construction. The "Bloch" Cradle gear gives that adequate support to the spring that means comfort and health combined.

"Bloch" Pullman Sleepers are finished in natural color, oak and white enamel; are made of the best quality reed, have sanitary removable cushions and seats; steel tubing pushers and heavy rubber tire wheels; you pay no more for "Bloch" Carriages than you do for any ordinary make.

The prices range from $16.50 to $45.00.

OSTERMOOR MATTRESSES

Woodhull & Martin Co.

BUTTERICK PATTERNS

HORSE SHOW PRIZE LIST ISSUED TODAY

Two $250 Cups Among Trophies for Which Thoroughbreds Will Compete.

The prize list for the ninth annual Plainfield horse show under the auspices of the Plainfield Riding and Driving Club was issued today. The show will be held on Thursday, Friday and Saturday, June 6, 7 and 8, and the entries close on Saturday, May 25. There are sixty-five classes in all, including those for roadsters, horses in harness, novice harness classes, tandems, four-in-hands.

The special classes include that for "The Nala" challenge cup, offered by J. W. Harriman, and valued at $250, to be won twice by the same owner. This takes the place of the cup won last year by Mr. Harriman. Then there is the Plainfield Riding and Driving challenge cup, valued at $250, the champion harness classes, the classes for hunters and jumpers, the Watchung Hunt Club cup, and another feature will be the classes for militia mounts, militia teams and officers' charges, ribbons and cups being offered as prizes. Frederic Bull offering a cup, while the usual attention wil be given to the breeding classes which proved so attractive last year.

The following men have been invited to act as judges of the several classes:

Roadsters, E. R. Bowne, of Garwood; harness horses and ponies in harness, Charles A. Baudouine, of New York; hackney and breeding classes, James G. Marshall, of Morristown, and Charles A. Baudouine, of New York; saddle horses and ponies under saddle, Joseph Larocque, of Bernardsville, and James G. Marshall, of Morristown; officers' charges and militia mounts, Major Charles I. DeBevoise, of Brooklyn; hunters and jumpers, Clarence F. Levin, of Avon, N. Y. Dr. E. R. Voorhees, of Somerville, will be the veterinary judge.

The officers and committee of the club follow:

President, Orville T. Waring; vice president, Robert A. Fairbairn; secretary-treasurer, H. H. Pond; assistant secretary, Charles W. Smith; directors, Walter P. Bliss, Fredric Bull, William J. Buttfield, S. A. Cruikshank, Robert A. Fairbairn, Edward R. Finch, Henry L. Finch, Charles J. Fisk, J. W. Harriman, Percy H. Stewart, Charles W. McCutchen, George P. Mellick, William H. Moore, J. W. Ogden, Daniel Runkle, Tonzo Sauvage, Reginald C. Vanderbilt, Lewis E. Waring, Orville T. Waring.

Horse Show committee—Robert A. Fairbairn, chairman; W. J. Buttfield, Henry L. Finch, Daniel Runkle, Percy H. Stewart. Grounds' committee—Lewis G. Timpson, chairman; George P. Mellick, Henry L. Finch, Lewis E. Waring and Charles W. McCutchen.

—Try a Press want ad.

REAL ESTATE

FARM FOR SALE—Containing 56 acres, 9 room house with bath all in splendid condition; large barns. Plenty of fruit also large pear orchard. This property is located on macadamized road about 3 miles from New Brunswick. Price $11,000. For further information apply to

EDMUND RUSHMORE
Singer Building, New York — 212 Park Avenue, Plainfield

PRESIDENT HIBBEN

Of Princeton University, who Will Be Inaugurated Saturday.

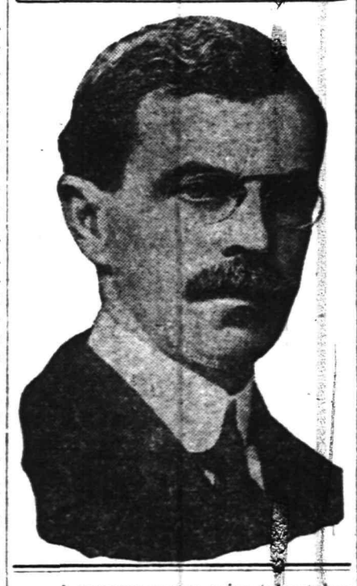

—A woman never cries to get her own way when she knows that won't get it.—New York Press.

THE WAY WE LAUNDER SOFT SHIRTS

Makes them look like new.

Our soft neutral soap will not fade them.

Our splendid method of starching places the starch on the neckband, cuffs and only such places where starch should be. Our method of ironing them makes them as fresh and attractive as new, with no wear and tear.

We want you to send us a sample package.

We will guarantee to please you.

Have you tried our Rough Dry at Five Cents per pound?

Marshall's Laundry Inc.
Watchung & Fourth.
Telephone No. 702.

ORGANIZED 1864

THE FIRST NATIONAL BANK OF PLAINFIELD.

A COMMERCIAL BANK WITH SAVINGS and SAFE DEPOSIT DEPARTMENTS.

FOUR PER CENT. INTEREST PAID ON SAVINGS ACCOUNTS.

Headquarters for Gibson's RYE.
F. C. Wescott,
115 East Front Street.

RITZ Inc.
BABCOCK BUILDING
CANDIES, ICE CREAM, DAINTY LUNCH

CITY NATIONAL BANK PLAINFIELD, N.J.
ORGANIZED 1875

Thieves Break in and Fire Breaks Out

When you least expect such things to happen. It is prudent to take the necessary precaution now. Your valuables when placed in our Fire and Burglar Proof Vault are Absolutely Secure. Safe Deposit Boxes for rent.

$5.00 and up per year.

4% Interest paid on Savings Accounts.

3% Interest on Daily Balances of $500 or more, subject to check

Capital $150,000.00 — Surplus and Profits $285,000.00 (all earned)

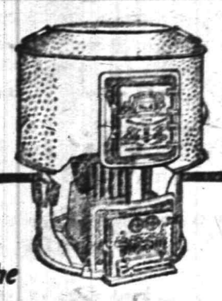

The

Square Pot Furnace

Offers Greatest Efficiency

THE patented square fire pot shown below eliminates all detraction from the duty of the coal. The square bottom prevents ashes from congesting the fire box. The cutting bar smashes all clinkers.

The heat is always intense and even. The cost of operating is far below that of any other, as the effective radiating surface of the firepot is 10% to 15% more than in any other furnace of the same size. Withal, the Square Pot offers more efficiency than any other make. Investigate Square Pot Furnaces, Boilers, Newport Ranges, etc., at your dealer's.

BOYNTON FURNACE CO.
37th Street, near Broadway, N. Y.

The Square Bottom Fire Pot

Dr. Mandeville

SPECIALIST

I have MOVED into my new office ROOM 703, in the Wiss Building, 671 Broad street, Newark, N. J., directly next door to my old offices.

Take elevator to room 703.

Over twenty-five years experience in Newark as a Specialist in all Nervous and Chronic Diseases. ADVICE FREE.

Bring this Ad and get a TRIAL TREATMENT absolutely FREE.

Office open 2 to 4 p. m.—5 to 8 p. m.
Also Tuesday and Friday Mornings 9 to 11.
Office closed SUNDAY ONLY.

PIXIE PLANTS

A 20th Century Marvel

GROWN IN 48 HOURS

For a child nothing is more interesting

William H. Olmsted
"THE HUSTLER"
331 Watchung Ave.

Stationer **Newsdealer**

Best delivery service and newspapers in the city.

SHERIFF'S SALE—In Chancery of New Jersey. Between Irving W. Clark, complainant, and Erene E. Angleman et al., defendant. Fl. fa. for sale of mortgaged premises.

By virtue of the above-stated writ of fieri facias to me directed I shall expose for sale by public vendue, at the Sheriff's office, in the Courthouse, in the City of Elizabeth, N. J., on

WEDNESDAY, THE TWENTY-NINTH DAY OF MAY, A. D. 1912,

at two o'clock in the afternoon of said day, all the following parcels of land situate in the City of Plainfield, Union county, New Jersey, described as follows:

Commencing on Front street at the centre of a post or stake on the corner adjoining the land now or late of Lemuel W. Serrell; thence running southwesterly along the line of the fence as it now stands three hundred and thirty feet, be the same more or less; thence southeasterly along the line of the fence as it now stands four hundred and twenty-nine feet, be the same more or less; thence northeasterly along the line of the fence as it now stands, adjoining the lands of the Central Railroad of New Jersey, three hundred and forty feet, be the same more or less; thence northwesterly along the line of the fence as it now stands four hundred and eigthy feet to the place of beginning, be the same more or less. The whole containing about three and one-half acres, more or less. Excepting therefrom that part of the premises released and described in release of mortgage dated October 9, 1906, recorded in book 17 of releases for Union county, New Jersey, pages 118, etc.

Also the following premises in Plainfield aforesaid:

Beginning at a point in the middle of Front street, being a corner of Harberger's land; thence running northwesterly along said Harberger's line, two hundred and forty-two feet to a point for a corner; thence southwesterly and parallel with Front street sixty feet to a point for a corner; thence southeasterly along other lands of said Hoagland and parallel with said Harberger's line two hundred and forty-two feet to a point in the middle of Front street; thence along the middle of Front street northeasterly sixty feet to a place of beginning.

To be sold in parcels in the order and manner described in the writ.

WILLIAM H. WRIGHT, Sheriff.
RAYMOND T. PARROT, Sol'r.
5 6 4m EDJ&DP Adv. Fees—$19.38.

ESTATE OF MARY A. GREGORY, Deceased. Pursuant to the order of George T. Parrot, Surrogate of the County of Union, made on the application of the undersigned, executor of said deceased, notice is hereby given to the creditors of said deceased to exhibit to the subscriber under oath or affirmation their claims and demands against the estate of said deceased within nine months from the sixth day of April, 1912, or they will be forever barred from prosecuting or recovering the same against the subscriber.

ISAAC VAIL, Executor.
FRANCIS J. BLATZ, Proctor.
4 9-m Fees $11.19

MAURICE KAUFMAN
SOLO-VIOLINIST
Violin Instruction in Plainfield
MONDAYS AND THURSDAYS.
For terms and hours address
200 West 78th St., New York.
Telephone 9080 Schuyler.
4 10 2mos m-w-f

SLAYS GIRL AND ENDS OWN LIFE

Little Ferry, N. J., Scene of Double Tragedy.

MAN HAD BEEN DISCHARGED

After Six Months He Returned to Ask His Former Employer For a Reference, Then Shoots Grocer's Daughter and Puts Bullet Into His Own Head.

Little Ferry, N. J., May 6.—Anthony Parchall, a discharged clerk, shot and killed seventeen-year-old Mary Rucker, the daughter of Grocer Charles Rucker, his employer, and then ended his own life here.

Parchall was discharged by Rucker six months ago after having worked for the grocer several years. The grocer saw nothing of the man until he came to the store in the morning to ask for a reference. Mr. Rucker told him to come back in the afternoon. He did so, entering the house by a rear door. As he entered the parlor, where the girl was, the man yelled that he was going to kill her and the rest of the family. The grocer and his wife were upstairs asleep at the time. Mary screamed as she saw the man come at her. He pulled a revolver from his pocket and began firing at her. The first bullet struck her in the side, but she managed to stagger out to the store in front. As she fell Parchall sent another bullet at her, which went over her head through the store window, just grazing two young men, George Stabel and William Reick, who had come in. Parchall, standing over the girl's body, fired a bullet into his head. He died instantly. The girl was taken to the Hackensack hospital, where she died within a short time.

PAYS $50 TO LAY STONE.

Connors Bid Highest For the Honor of Starting Synagogue.

Pine Brook, N. J., May 6.—The Jewish colony here, which was started on a fund left by Baron Hirsch, laid the cornerstone for a synagogue. Although the colony was founded twenty-two years ago, it has never had a place of worship. The right to lay the first stone was auctioned off, and Joseph Connors paid $50 for the privilege. Others paid from $5 to $25 to be allowed to place other stones in position. Professor Israel Kasovich, editor of the Jewish Farmer, made the principal address in Yiddish.

The colony does not bar Christians, but it favors Jews. Baron Hirsch's idea was that the Jews ought not to stay in cities, and he started the colony as an inducement to get some of them into the country. There are now sixty-two families working farms near Pine Brook. All of these were started through the Hirsch fund.

If a man wants to farm the fund advances him $1,000 to start. If he is successful he is left there, but if he doesn't make good the farm is taken away from him.

PORK FOR IRISHMAN.

Freight Wreck on West Shore Left a Barrel of It in Yard.

Hackensack, N. J., May 6.—Eight freight cars of a West Shore through train bound from Buffalo to New York were derailed between Bogota and Teaneck, and the tracks were torn up for a distance of 500 feet. Traffic was blocked for several hours. A Chicago limited train followed the fast freight, and it was a sight that amused many spectators when passengers who had been rudely aroused in their berths had to march along the tracks past the wreck to an accommodation train sent out from Weehawken. Many of the men were only partly dressed.

The forty-two cars on the freight train were loaded with merchandise. The contents of the derailed cars were strewn all over the tracks. A barrel of choice pork rolled into the back yard of an Irishman all ready for use. Sauerkraut and pigs' feet were found in abundance.

DIVINITY SCHOOL CENTENNIAL.

Princeton Celebration Begins—Wilson and Bryan to Attend.

Princeton, N. J., May 6.—The centennial celebration of the Princeton Theological seminary, the oldest Presbyterian institution of its kind in the country, was opened in the First Presbyterian church with a sermon by Francis Lindley Patton, president of the seminary.

More than 500 alumni have come back, and more than 200 from other institutions are here. The Rev. Daniel Freeman, D. D., of New York, of the class of '47, the oldest living graduate, was present today. Among the delegates who will attend are Governor Woodrow Wilson and William Jennings Bryan.

Gibbons For Titanic Arch.

Washington, May 6.—Cardinal Gibbons announced his aproval of the project of women to erect a memorial arch in Washington to the heroism of the men who gave up their lives on the Titanic, and Mrs. Andrew Carnegie accepted a place on the committee of a hundred which will have charge of the enterprise.

—A drunken barber, while shaving a minister, cut him. The minister said: "You see what drink does." Drunken Barber—Yes. It makes the skin very tender.

PUBLIC SERVICE VOLUNTARILY FIXES LOWER CONTRACT RATES FOR ELECTRIC STREET LIGHTING

Files New Schedule with State Board of Public Utilities Commissioners Which Means a Saving of $100,000 Yearly to Taxpayers.

Affects All Contracts Made After May 1, '12

Uniform Sliding Scale of Charges Adopted, Based on Number of Lamps Used, and Discounts Allowed According to Length of Contract Period.

Applies to Both Arcs and Incandescents.

Here are the new Rates:

Regular Commercial Standard Two Thousand Candle Power (Trade Rating) Arc Lamps.

		2000 Candle Power	1200 Candle Power
First	250 Lamps	$80.00	
Next	500 Lamps	75.00	Same as 2000 c. p. less a discount of five per cent.
Next	500 Lamps	70.00	
Next	500 Lamps	65.00	
All over	1750 Lamps	60.00	

With discounts depending upon the term of contract as follows:

For a one-year contract	½ Per Cent
For a two-year contract	1 Per Cent
For a three-year contract	1½ Per Cent
For a four-year contract	2 Per Cent
For a contract of five years or over	2½ Per Cent

Municipal Street Incandescent Lighting Rates

	First 50 Lamps	Next 50 Lamps	Next 100 Lamps	All over 200 Lamps
25 Candle Power	$18.00	$16.65	$15.30	$13.95
32 Candle Power	20.00	18.50	17.00	15.50
40 Candle Power	22.50	20.81	19.12	17.44
60 Candle Power	26.50	24.51	22.52	20.54
80 Candle Power	30.00	27.75	25.50	23.25
100 Candle Power	32.75	30.29	27.83	25.37
200 Candle Power	55.00	50.88	46.75	42.63
350 Candle Power	85.00	78.63	72.25	65.88

With discounts depending upon the term of contract as follows:

For a one-year contract	½ Per Cent
For a two-year contract	1 Per Cent
For a three-year contract	1½ Per Cent
For a four-year contract	2 Per Cent
For a contract of five years or over	2½ Per Cent

These rates will be offered at once to all municipalities whose contracts have expired, and to other municipalities at the expiration of present contracts, and will be effective upon execution of new contracts for periods of not less than one year, existing rates remaining in effect until such new contracts are entered into.

The foregoing schedule was fixed upon by Public Service Electric Company, after a careful consideration of all the conditions governing the generation and distribution of electric current, and the care and maintenance of street lamps had proved that the figures given were the lowest it was possible to quote consistent with satisfactory service.

In reducing its rates the company is acting voluntarily. It is following its announced policy of giving the best possible service at the lowest possible rates. Its municipal patrons are being accorded the benefits of improved methods of production and economies of management. Without these factors it would not be feasible for Public Service to say to the taxpayers, "WE WILL SAVE YOU $100,000 A YEAR."

As in the past, so in the future, every effort will be made to keep the public lighting service up to the highest standard that brains, hard work and the best mechanical equipment can produce.

PUBLIC SERVICE ELECTRIC COMPANY

FOR SPECIALS
"At the Fountain"
Watch this space from day to day, we will have many new dishes to tell you about.
T. S. ARMSTRONG The Apothecary
Cor. PARK and NORTH AVES.

BUTTER
ROCKDALE CREAMERY
ROCKDALE PRINT
Prices Lower
Quality the Best
NEUMAN BROS.
GROCERS
Watchung Ave. and Fifth St. Telephone 760
Efficient and Rapid Delivery Service to All Parts of the City

HAND'S EXPRESS CO.
OLD RELIABLE
STORAGE
All Rooms Separate, Light and Dry
Furniture Packed and Shipped
Office 69 Somerset St. 'Phone 541

Seeds That Grow
Vegetable, Flower and Grass Seed—not the cheapest but the best.
It will no doubt be pleasure and profit to you to visit our greenhouses at end of Netherwood Trolley line and see our stock of over a million plants of all descriptions.
Hardy Plants, Roses, large variety, Bedding Plants and Vines, Vegetable Plants, Trees and Shrubs.
Decorations for all occasions; Floral Designs, Fresh Cut Flowers our specialty.
Chas. L. Stanley
STORE 159 EAST FRONT STREET. 4 26 1m Tel. 928

AUCTIONEERS.
Murray, the Auctioneer
is now located at the old Auction Room Stand, 326 West Front street, near Grove. Household goods and merchandise of all kinds bought and sold. We also pack China and crate furniture and have good dry storage rooms at moderate charges.
Over 20 years experience in business and conducting sales.
ROBERT MURRAY,
Auctioneer and Appraiser.
326 West Front St. 'Phone 666

The Leading
Auctioneers
W. A. SCHORB & CO.
Also Dealers in Second Hand Furniture—Bought and Sold.
120 Madison Av., Jackson Blg
Telephone 1707-W.

MONEY
can be procured here at legal interest and a very reasonable charge for our services as your broker.
We give customers a copy of agreement, which plainly shows amount received, number of payments to be made, and the discount if settled before maturity. Honorable dealing and courteous treatment.
Household Loan Co.
148 East Front Street,
PLAINFIELD.

Hoagland's Express
Careful and Expert.
Furniture Moving
Office 116 W. Second St. Tel. 883-W
Home Tel. 648-L.

—Tell the salesman you read the adv. in the Daily Press.

PLAINFIELD
FLOWER SHOP
Special Sales on Cut Flowers Fridays and Saturdays
Now is the time to place your orders
For
Ornamental Trees,
Shrubs, Plants and Fruits.
Bedding Plants
of all Kinds.
Grass Seed—Fertilizers
Landscape Gardening
in all its branches.
Call or 'Phone us for estimate on what you may require.
We sell the
Dunham Steel Water Weight
Garden Rollers.
CENTRAL AVE. AND
WEST FRONT STREET.
'Phone 1721
Advise on What and How to Plant Free.

BIRTHDAY PARTY.

The sixteenth annual birthday party of The Little Missionary's Day Nursery, 93 St. Mark's place, New York, of which Miss Sara Curry is manager, will be held at the Collegiate Reformed Dutch church, Seventh street, near Second avenue, Tuesday night, May 14, at 8 o'clock. Plainfield friends of the work have received invitations to the affair.

NINTH INFORMAL DANCE.

The ninth informal dance of the Chrysanthemum Club will be held tomorrow night in Debele's Hall. The music will be furnished by Suhr's Imperial Orchestra. The committee in charge comprises W. H. I. Cubberley, C. A. Doeringer and R. J. Metler. The club will hold its last dance of the season on June 4. It will be a shirtwaist affair.

SMITH CRITICIZES MOTOR RECIPROCITY

State Commissioner Says Law Has Shown Itself More Retaliatory than Conciliatory

Trenton, May 6.—In an address delivered before the automobile school of the Brooklyn Y. M. C. A., J. B. R. Smith, New Jersey commissioner of motor vehicles, declared that automobile reciprocity, so far, had shown itself to be more retaliatory than conciliatory.

Two details he suggested as most desirable in any interstate agreement. They are better identifications and universal jurisdiction. As to the latter point, he does not believe that the present reciprocity act is what it should be, and he utters a prophecy, as follows:

"I again freely predict that one season in New Jersey of non-resident cars driven without jurisdiction other than that which can be obtained through the local police authorities as exercised through the power of arrest without warrant and the establishment of speed traps, will be entirely sufficient to convince the motoring public, as well as the public generally, of the necessity of jurisdiction."

That the state commissioner of motor vehicles is not entirely satisfied with the present reciprocity act is still further shown in his own words:

"Registration was one of the main features which gave our New Jersey law, as I have before pointed out, its efficiency and which has now been removed, so far as non-residents are concerned, by the recent so-called reciprocity act, for the reason, as given, that the state registration feature was an inconvenience to non-residents which they should not be asked to bear. I insist that for their own protection, for their own comfort in the state of New Jersey, they should, if it were necessary, be only too glad to bear this inconvenience, and without undertaking to argue this phase of the question, I shall be perfectly content to let the experience of the coming summer demonstrate the correctness of my position."

Continuing, the commissioner suggests his plan for universal urisdiction:

"Three years ago I devised a plan of interstate registration, a plan whereby when a resident motorist desired to register his car, he might at the same time, through an interstate arrangement, whereby each state is made the agent of every other state for registration purposes, obtain registration and therein submit himself to the jurisdiction of any or all the other states through which he might desire to travel during he year. And if perchance, at any time during the year he might desire to use his car in states other than those mentioned in the original registration, he might at his convenience, before taking the trip, obtain in his own state a supplemental registration entitling him to use his car and subjecting him to the jurisdiction of the state in which he desired to travel.

"Such a plan would be similar to the method now in vogue in selling transportation or billing freight and issuing coupon tickets by railroads over connecting lines.

MANY ATTEND FUNERAL OF MRS. DAVID J. YERKES

The funeral service of Mrs. David J. Yerkes was held at the First Baptist church Saturday afternoon at 3 o'clock and was largely attended by relatives and friends, including many of the older residents who had known Mrs. Yerkes for many years. There was a beautiful display of floral tributes, comprising wreaths, crosses and cut flowers. The casket was completely hidden from view by flowers.

Rev. Dr. Philip B. Strong, pastor of the church, conducted the service, reading appraprate Scripture selections and offering prayer. At the request of the family there was no eluogy. During the service, a quartet, comprising Miss Ruth Harris, soprano; Miss Katherine Bushnell, contralto; George Smith, tenor and Charles C. Western, bass, sang several selections, under the direction of Howard M. Case, musical director of thec hurch.

The burial was in Hillside cemetery and the pall-bearers were: Dr. Norman H. Probasco, E. L. Bonney, Alexander Gilbert, C. W. McCutchen, L. V. F. Randolph and Oliver B. Leodard.

COMING EVENTS.

TONIGHT—City Council meets.
Board of Education meeting.
Plainfield Cycle Club dinner.
Taft Club meets.
Mfgs. Baseball League arranges for season.

BOROUGH BARN FIRE.

The borough fire department was called out shortly after 1 o'clock Saturday afternoon to extinguish a blaze in the barn belonging to Gus. Utzinger on Jackson avenue. A portion of the roof caught fire in an unknown way and had made but little headway when discovered. The damage was slight.

PRESS CLASSIFIED COLUMNS

Plainfield's Greatest Want and Exchange Market

COPY RECEIVED UNTIL 2 P. M. DAILY

One cent a Word for first insertion, one-half a cent a word for each subsequent insertion of the same advertisement for less than one month. Fifty cents a line, (six words) for one month. **DOUBLE CHARGE FOR CAPITALS. NO ADVERTISEMENT RECEIVED FOR LESS THAN 10 CENTS.**

The Plainfield Daily Press cannot give information regarding advertisements for which answers are to be sent care of the Press. Persons replying to office addresses must mail or leave written answers as stated in advertisement.

Watchung Express Co.
Incorporated.
120 Madison Ave. Tel. 1664-M-2
All Orders Promptly Attended To.

T. A. Moore
UNDERTAKER
612 E. Sixth St.
TEL. 741-R

Established 1872.
P. CASEY & SON,
UNDERTAKERS AND EMBALMERS
Office 116 Park Ave., Tel. 884-W. Res. 417 W. 3d St. Tel. 903-R. Office open day and night. N. Y. office 10 E. 22d St., Tel. 2094-Gramercy.

A. M. RUNYON & SON,
UNDERTAKERS.
402 Park Avenue. Telephone No. 40, Office open day and night. Office of Hillside Cemetery. New York office—50 Great Jones St. Tel. call 3245-Spring. New York Embalmers License—1220. New York Registered Licensed Undertaker No. 215.

L. L. MANNING & SON.
STEAM GRANITE WORKS.
Corner Central Ave. and West Front St. Opposite First Baptist Church.

FOR SALE OR TO LET.

FOR SALE OR TO RENT—No. 605 MADISON AVENUE, 9 ROOMS; ALL IMPROVEMENTS; HOT WATER HEAT. FRANK H. SMITH, 603 MADISON AVENUE. 3 4 tf

TO LET or for sale cheap—Ten-room house, 942 Park avenue; al. improvements. Apply Owner, 938 Park avenue. 5 4 2

FOR SALE OR TO LET—15-room house, all improvements; barn, conservatory; excellent location; one-half block from trolley and 10 minutes to main depot; moderate rental. 122 Plainfield avenue. 4 20 tf

HELP WANTED—MALE.

CARPENTERS on forms. Apply this P. M., Stanley's greenhouses, South avenue.

WANTED—Plumbers and steamfitters' helpers. Apply 187 North avenue. 4 24 tf

REAL ESTATE AGENTS.

REAL ESTATE for sale, rent and exchange. Insurance in strong companies at lowest rates; money loaned on real estate. Thickston & Emmons, 197 North avenue. tf

ROOMS AND BOARD.

SUPERIOR table board. Mrs. Berrien, 602 Madison avenue. 4 30 1mo

TWO large desirable rooms, with board. Mrs. Williams, 137 Crescent avenue. 4 3 tf

ROOMS AND BOARD WANTED.

WANTED—Board and room by young business woman, with young married couple where she can have a home, near depot. Address Home, care of Press. 5 2 3 th-s-m

WANTED—Board for two persons, permanent if suited; two large, well furnished rooms, with bathroom, all connecting; table and service must be first rate and house susceptible of being well heated. Address, with location and terms, J. H., care of Plainfield Daily Press. 5 3 3

REAL ESTATE FOR SALE.

FOR SALE—9-room house, all improvements; must be sold this month; price $3,500, $500 cash. 506 East Second street. 5 2 tf

BEST 9-room house in Plainfield for the money; all improvements; lot 50x300; stocked with all kinds of fruit; 1378 Park avenue. William Bourgeois, owner and builder; telephone 417-W. This price is for 30 days only; must be seen to be appreciated, buy now and save $1,000. 5 3 3

FOR SALE—A few choice lots on Union street; the cheapest lots in Plainfield for the money. J. T. Vail. 7 19 tf

REAL ESTATE WANTED.

WANTED—To buy, double house, in good neighborhood. Address L. A., care Daily Press. 5 4 2

LOST AND FOUND.

LOST—French bull dog, with harness on. Called Patsy. Reward; no questions asked. William L. Heath, 130 DeLacy avenue. 5 1 tf

LOST—1910 P. H. S. class pin; initials J. E. M. Reward if returned to this office. 5 4 2

WILL person who found locket at party Monday night, kindly return 710 East Front street? Reward. 5 3 3

HELP WANTED—FEMALE.

WANTED—A cook (white) with good reference. Apply 1406 Watchung avenue. 4 25 tf

FINISHERS WANTED ON MUSLIN UNDERWEAR; A FEW INTELLIGENT LEARNERS TAKEN. APPLY NAT LEVY CO., RINK BLDG. 12 17 tf

WANTED—Reliable young colored girl as chambermaid and waitress. 59 Washington avenue. Call after 6 p. m. 4 29 tf

60 MAIDS wanted at Murray's Registry, 326 West Front street, viz.: General houseworkers, cooks, waitresses, chambermaid-waitresses; must have good reference. 'Phone 666. 5 4 2

ALTERATION hand wanted in cloak and suit department. The Plainfield Credit Outfitting Co., corner Front and Somerset streets, one flight up. 5 6 3

WANTED—A maid for general housework. 1220 Park avenue. 5 6 3

WANTED—Competent girl for general housework and cooking; no laundry. Apply 34 Sycamore avenue. 5 4 3

WANTED—A young girl for general housework; no washing. 3[illegible] Albert street. 5[illegible] tf

WANTED—Competent waist and skirt hand. Apply 431 West Sixth street. 5 6 3

WANTED—White girl for general housework; no washing. Apply 248 East Ninth street. 5 6 3

WANTED—Operators, also learners, on ladies' muslin underwear; paid while learning. Schiller Bros., 320 West Front street. 5 6 1mo

GIRL for general housework. Apply No. 2 Myrtle avenue. 5 6 3eod

WANTED—White girl to wash dishes; good wages. 146 North avenue.

COOKS, waitresses, general houseworkers and nurses. Call Mrs. Keller's agency, 22 Somerset place; 'Phone 1724. 5 2 12

WANTED—White girl as first-class waitress. Apply 950 Hillside avenue. 5 1 5

SITUATIONS WANTED—FEMALE.

A LADY wishes position as companion; is willing to make herself generally useful for small compensation; best references. Address L. A., care Press. 5 4 2

EXPERIENCED colored woman wants laundry work by the day. 410 East Third street. 5 4 3

SWEDISH girl wants position at housework; go home nights. P. O. Box 360, Dunellen, N. J. 5 6 3

A REFINED Protestant American woman would like position as housekeeper for widower or single person. Address Housekeeper, Plainfield Press. 5 3 3

ANY kind of day work; laundry, cleaning or cooking; best references. 514 East Third street. 5 3 3

EXPERIENCED laundress wishes lace curtains and fine wash. 621 West Third street. 4 20 1mo

MONEY TO LOAN.

MONEY TO LOAN on bond and mortgage. Mulford, opposite depot. 12 28 tf

$2,000 TO LOAN, bond and mortgage. Isaac Vail, 138 North avenue. 4 9 1mo

TITLES abstracted for purchasers of real estate and bond and mortgage loans. Chas. J. McNabb, 209 North avenue. 2 18 tf

MONEY TO LOAN on bond and mortgage. Charles L. Moffett, attorney, Woodhull & Martin building. tf

MONEY TO LOAN on bond and mortgage. J. T. Vail. 4 9 tf

MORTGAGES placed on good security. Francis J. Blatz, First National Bank Building. 3 21 tf

MONEY to loan on first mortgage. Lewis A. Clement, lawyer, Babcock building. 5 6 6

$25,000 TO LOAN at 5 per cent in sums to suit, on good mortgages. Elston M. French, 171 North avenue. 3 19 tf

EMPLOYMENT AGENCIES.

MURRAY'S Employment Registry office has removed from 226 East Front street to 326 West Front street, near Grove, at Murray's auction rooms; 'Phone 666. 4 16 1mo

EMPLOYMENT Agency, Mrs. Keller, 22 Somerset place, the oldest and most reliable (all nationalities). Phone 1724. 2 1 tf

MISCELLANEOUS.

FOR cash only, set of dishes free (coupons). W. E. Lane, 122 North avenue. 5 3 2 f-m

100 PER CENT. saved, protecting your furniture with slip covers; price $1.50 and up. Kay R. Melton, upholsterer, 57 Somerset street. 4 22 1mo

IF YOU NEED something to build you up, get a bottle of Tonic Hypophosphites at Nagle's Pharmacy. Good spring medicine. 2 29 tf

STORE your furniture with the Plainfield Storage Company; reasonable rates. Orders left for moving vans. Nagle's, Front and Grove Sts. 1 18 tf

MRS. BONY—Street dresses and evening gowns; makes a specialty of separate waists. 417 East Fifth street, Plainfield. 4 20 1mo

LABOR furnished, 308 Berckman street; housecleaning, whitewashing, lawn work, gardening, flowers and plants for sale; also potting soil. Albert Brinkley, telephone 624-W. 4 26 1mo

MRS. M. PAUL—Ladies' doctor—718 West Front street, near Grant avenue. 4 22 1mo

H. H. BUTLER, D. V. S.—Pet animals a specialty. OFFICE AT WM. T. CAMPBELL'S, 108 Somerset street, 'Phone 230. Hospital for dogs. (Cut out for reference.) 1 8 tf

FEATHER beds bought. Send postal, J. Ray, Elizabeth, N. J. 5 3 6

H. M. CLARK, carpenter and builder, 60 Grandview avenue. Jobbing a specialty. 4 8 1mo

E. BEYS, carpenter and contractor, 1092 Arlington avenue. Jobbing a specialty. 5 1 1mo

THE Knights of Pythias will hold an euchre party, Thursday, May 9, at 212 West Front street. The public is invited. Admission 25 cents. Tickets for sale at Putnam & De Graw's and Schreiner Bros.' 5 4 4

GENTLEMEN'S places property taken care of; grading, lawns, gardens and shrubbery attended to in first-class order. Ralph Dilibro, 981 Union street; Tel. 862-J. 5 2 1mo

RIDING lessons; fine saddle horses to hire; horses boarded; exchanged. Riding School, 775 Kensington avenue. 'Phone 194. 1 8 tf

KAY R. MELTON, upholsterer; estimates cheerfully furnished. 57 Somerset street. 4 22 21mo

FOR SALE.

FOR SALE — Cedar for arbors, fences, and rustic work; also bean poles. John Mobus, Box 320, 'Phone 670-R. 3 7 2mo

FOR SALE—Cheap, the McCaskey register, a quick bookkeeping system for grocer, etc., for $200; active account. Apply by letter to 192 East Front street. 5 6 6

S. C. RHODE ISLAND Reds, $1.00 per 13 eggs; Silver Campines, Jacobus strain, $2.50 per 13 eggs. Guy Bender, 1052 Sherman avenue. 5 6 1mo

FOR SALE—$10; boy's bicycle, coaster-brake, in good condition. Wolcott Calkins, 929 Madison avenue. 5 4 3

FOR SALE—Fresh cow and cow and calf. Charles H. Smith, Brunswick avenue, near New Market. 5 3 3

OLD papers for sale; put up in packages of 100 copies for 10c. Apply at this office. tf

FOR SALE—Eggs for hatching, White Rock, bred from 225 strain, also prize winners; $1.25 for 15 from first pen and 75c for 15 from the other pens. Howard Hoffman, Lebanon, N. J. 5 4 3

FOR SALE—Top soil, gravel and filling-in stuff for sale. Apply D. F. Dugan, 511 East Seventh street; 'Phone 475-W. 4 1 tf

FOR SALE—Profit-sharing bond at rate of fifty per cent. earnings of money invested and a guarantee of interest at 5%. I have paid 20 months or $200, and will sell for $190 cash. Apply C. C., care Press. 3 27 tf

WANTED—MISCELLANEOUS.

WANTED—Old geese feather beds; best cash prices paid. Address C. F. Dickinson, general delivery, Plainfield, N. J. 5 4 6

WANTED—Second man for outside and inside work; must have references. Oakwood, 1010 Plainfield avenue. 5 3 tf

WANTED—Steinway or Sohmer upright piano. Address Cash, Box 783, Plainfield. 4 16 1mo

FOR RENT.

FOR RENT—House, nine rooms; newly decorated; three minutes from trolley, five minutes from railroad station; rent whole or part. Apply Neuman Bros. 4 22 tf

TO LET—Four new apartments with all the latest improvements; 916-920 West Fourth street, corner of Stebbins place. Inquire S. Mann, 919 West Third street. Phone 1996. 3 6 tf

TO LET—321 Park avenue, for business or dwelling. J. Manley. 3 26 tf

TO LET—Four rooms, water and gas. 412 Spooner avenue, between Fourth and Seventh streets. 5 4 3

APARTMENTS to let in two-family house; six bright rooms and bath; all improvements; nice yard; three blocks from Netherwood station; one block from main line trolley; $20; 303 Leland avenue. 'Phone 1196-R. 5 4 3

THREE-ROOM apartment; gas and bath; rent $10. 47 Woodbine avenue. 5 4 tf

TO LET—9-room house, 929 West Fourth street; all improvements. Inquire Fred Endress, 941 West Sixth street. 4 30 12

TO LET—5 rooms, in new house; all improvements, except heat. 423 John street. 5 6 1mo

FOR RENT—7-room house, all improvements. 615 Spooner avenue, near West Seventh street. 5 3 6

TO LET—Five pleasant rooms; city water, heat, gas. 1113 East Second street. 5 4 3

TO LET—Small house, 316 East Second street; desirable location. Apply Room 3, Marsh building. 5 6 3

TO LET—Two five-room flats, 40 Harmony street. Apply 18 Craig place. 4 29 tf

SIX-ROOM flat to let; 140 East Second street; $16; all improvements. William Hand, 215 Jackson avenue. 4 26 tf

TO LET—3 furnished or unfurnished rooms, with bath. 18 Sycamore avenue. 5 6 3

TO LET—Lower floor of 344 East Sixth street; desirable location. Apply Room 3, Marsh building. 5 6 3

TO LET—Rooms on first floor, suitable for business. 175 East Front street. 5 3 3

FOR RENT—Two stores, adjoining each other, corner Plainfield avenue and West Fourth street; an opportunity for butcher or grocer. Inquire A. Kunzman, 122 Plainfield avenue. 4 20 tf

TO LET—Furnished rooms for light housekeeping. 15 Grove street. 5 1 1mo

FOR RENT—Storage rooms, 321 Park avenue. John Manley, real estate and insurance. 4 26 tf

PASTURE to let; cattle, $1.00 to $1.50; colts, $2.00 to $3.00 per month for the season, at Blackwell's Mills, N. J., 93 acres of meadow; will receive stock May 1. A. V. D. Williamson, R. F. D., No. 2, Three Bridges, N. J. 4 26 12

FOR RENT—Four rooms, city water, large attic. John Manley, 321 Park avenue. 2 23 tf

FOR RENT—To small respectable colored family, house of 6 rooms on Westervelt avenue, near Mountain. Apply J. V. E. Vanderhoef, at Woodhull & Martin Co. 5 8 tf

TO RENT—From June 1, completely and attractively furnished house in best location, beautiful garden, well shaded grounds, stable, convenient to station, best train service out of New York. Answers, E. P., care Press. 4 4 tf

TO LET—4 and 5-room apartments; with all improvements, except heat; rent $17 and $18. M. F. Gano, 142 North avenue. 2 8 tf

FOR RENT—From April 1, house 8 rooms and bath; all improvements, with barn; No. 45 Prospect place near Washington avenue. J. V. E. Vanderhoef, care Woodhull & Martin Co. 2 17 tf

SITUATIONS WANTED—MALE.

MAN wants position, by trade mason; can work in cement work of all kinds; also knows carpenter work; most anything in this line; can speak German and American. Louis Busser. Call at 430 East Third street, upstairs. 5 3 3

PIANOS AND ORGANS.

STEINWAY piano for sale; elegant mahogany upright; nearly new; 7 1-3 octaves; great bargain; $150; Bradbury concert grand, sacrifice $75. Call New Jersey Piano Co., 311 West Front street. 4 26 1mo

SPORTS OF ALL SORTS

JUST TAPS BY "BUNTS"

The Plainfield team has started at last.

And from the exhibition that was given the fans on Saturday one would hardly think that it was any other than the old team of the Central League playing a game in mid-season.

In fact it was about the same old aggregation that won the flag a year ago.

The contest drew the largest crowd that ever attended an opening game in Plainfield, seven hundred hungry fans appeasing their baseball appetites.

Frederickson allowed the visitors but three hits, and one of those a scratch that he himself should have handled.

A few wise fans had the proper dope; they stood on the running track of the city playground, where they could get a good view of both the Pets and the High School games.

Which was getting their money's worth, when the fact that admission to the playground is free, is taken into consideration.

The City-Borough High School game was a one-sided quarrel, the Somerset lads being very weak in their fielding and base running.

A great many of the fans could not understand how the circuit drive in the eighth with the bases full retired the side, but the umpire ruled that the runner failed to touch the third sack in his merry chase and called the side out.

It was a good clean drive and it seemed a shame to deprive him of the credit, and the City High of the runs.

But they didn't need them after all.

In the five-mile race before the game, the first of the Y. M. C. A. matinee races, the sprinters started out as though they were running a two-twenty but learned their mistake before the first lap had been covered.

Twenty times around a quarter-mile track looks like a hundred to the runner when he sees five more circuits staring him in the face.

There will be more entries in next Saturday's race.

Two of the Factory League teams met in a practise game Saturday afternoon on Hyde Field. The R. G. E. team faced the Commercials, with the latter team having the best of the argument.

It looks as though the Factory League was going to bring a lot of the old favorites back into the game. Jimmy Montross twirled for the Electrics.

It was a bad day for the peanut man. Twice foul balls careened through space and smote his wagon in the lights. Two of them were broken, and in neither case would he allow the balls to be returned to the game until he had been paid for the windows.

An observer remarked that he charged a good profit for his windows as well as for his peanuts.

HOBERT F. C. WINS.

The White Sox baseball team were again defeated by the Hobart Field Club Saturday afternoon by a score of 15 to 12. The game was played on Hope Common and was an interesting contest throughout. Huelson and Bowers were the batteries for the winning team, while Brandt and Clarkson represented the White Sox.

—Magistrate—"Your wife says you grabbed her by the throat." Teutonic Prisoner—"Chudge, dot vas choost a leedle choke."

BASEBALL.

Results of Games Played in National, American and International Leagues.

NATIONAL LEAGUE.

At St. Louis:										R.	H.	E.
Cincinnati	1	0	1	4	1	1	0	3	0	11	12	2
St. Louis	1	1	1	3	0	0	0	0	3	9	10	2

Batteries—Smith, Humphries, Bagby, Benton and McLean; Dale, Loudermilk and Wingo. Umpires—Johnston and Eason.

At Chicago:										R.	H.	E.
Chicago	0	1	0	0	2	0	1	2	*	6	10	2
Pittsburgh	0	0	0	2	0	0	0	0	0	2	8	1

Batteries—Richie and Archer; O'Toole, Hyatt and Gibson. Umpires—Owens and Brennan.

STANDING OF THE CLUBS.

	W.	L.	P.C.		W.	L.	P.C.
Cincinnati	14	3	.824	Pittsburg	7	10	.412
New York	11	4	.733	Brooklyn	6	9	.400
Boston	8	8	.500	Phila'phia	5	9	.357
Chicago	8	9	.471	St. Louis	5	12	.294

AMERICAN LEAGUE.

At Detroit:										R.	H.	E.
Detroit	0	0	0	0	1	0	0	2	*	3	9	0
St. Louis	0	1	0	0	0	1	0	0	0	2	7	2

Batteries—Willett and Stanage; Lake and Stephens. Umpires—Evans and Egan.

At Chicago:										R.	H.	E.
Chicago	0	1	0	0	0	1	0	0	*	2	6	0
Cleveland	0	0	0	0	0	1	0	0	0	1	9	1

Batteries—Mogridge and Block; Kahler and Easterly. Umpires—Perrine and Dineen.

STANDING OF THE CLUBS.

	W.	L.	P.C.		W.	L.	P.C.
Chicago	14	5	.737	Cleveland	8	9	.471
Wash'ton	10	6	.625	Detroit	9	11	.450
Boston	10	7	.588	St. Louis	6	12	.333
Phila'phia	9	8	.529	New York	4	12	.250

INTERNATIONAL LEAGUE.

At Newark:										R.	H.	E.
Rochester	0	0	1	1	0	2	1	0	0	5	13	2
Newark	0	0	0	1	0	0	0	0	0	1	2	0

Batteries—Hughes and Blair; Lee, Enzmann and McCarthy. Umpires—Mullen and Byron.

At Providence:										R.	H.	E.
Providence	0	0	0	1	2	0	0	0	*	3	5	1
Buffalo	2	0	0	0	0	0	0	0	0	2	5	0

Batteries—Merritt and Mitchell; Mitchell and Schmidt.

At Jersey City:										R.	H.	E.
Jersey City	1	0	0	0	0	0	0	1	*	2	7	1
Montreal	0	0	1	0	0	0	0	0	0	1	5	2

Batteries—Wells and Mason; Viebohn and Augermeier. Umpires—Kelley and Mullen.

STANDING OF THE CLUBS.

	W.	L.	P.C.		W.	L.	P.C.
Jersey C'y	10	4	.714	Rochester	6	6	.500
Buffalo	7	5	.583	Newark	5	8	.385
Provi'ence	7	5	.583	Toronto	5	8	.385
Baltimore	6	5	.545	Montreal	3	8	.273

NEW YORK STATE LEAGUE.

At Elmira:										R.	H.	E.
Scranton	2	0	0	0	0	3	0	2	1	8	10	1
Elmira	0	0	0	0	0	0	1	0	0	1	5	1

Batteries—Higgins and Peterson; Applegate, Harris and Koopman. Umpires—Wilson and Morgan.

At Syracuse:										R.	H.	E.
Syracuse	1	0	1	3	1	1	0	1	*	8	8	2
Troy	4	0	0	0	1	0	0	0	0	5	11	5

Batteries—Seneff, Evans and McMunsy; Harkins and Fitzgerald. Umpire—Arundell.

At Utica:										R.	H.	E.
Utica	0	0	3	1	0	0	0	0	*	4	7	1
Albany	0	0	0	0	1	0	0	0	1	2	5	3

Batteries—Buck and Ritter; Harned, Matteson and Brady.

STANDING OF THE CLUBS.

	W.	L.	P.C.		W.	L.	P.C.
Elmira	6	2	.750	Bing'ton	4	5	.440
Utica	7	3	.700	Albany	4	6	.400
Syracuse	6	4	.600	Troy	3	7	.300
W'barre	5	4	.556	Scranton	2	6	.250

BASEBALL POOLS.

NATIONAL	Sat.	Sun.	Mon.	Tues.	Wed.	Thurs	Fri.	
New York	4	..						4
Brooklyn	4	..						4
Boston	6	..						6
Philadelphia	3	..						3
Chicago	11	6						17
Cincinnati	3	11						14
Pittsburg	12	2						14
St. Louis	1	9						10
AMERICAN								
New York	5	..						5
Philadelphia	10	..						10
Boston	7	..						7
Washington	8	..						8
St. Louis	10	2						12
Cleveland	4	1						5
Chicago	3	2						5
Detroit	8	3						11

RUTGERS WINS FROM LEHIGH ON THE TRACK

New Brunswick, May 6.—The Rutgers College track team overwhelmed Lehigh University at Neilson field Saturday afternoon by the score of 69 to 35. The New Brunswick runners were superior in almost all departments, being especially strong in the track events.

For Rutgers Havens and Silvers were the stars, the former taking first place in the hundred and in the two twenty-yard dashes and also in the high hurdle race, while the latter won both the quarter and half-mile runs.

One college record was broken and one tied during the afternoon. Charles Hambrock, of Newark, hurled the hammer 128 feet, breaking the Rutgers' record by 12 feet. Captain Valentine Havens, of Highland Park, ran the 120-yard high hurdles in 16 seconds flat, equalling his own record for the distance.

Rutgers also won the baseball game from Ursinus played in the morning by a score of 11 to 7. Dennis pitched masterful ball.

DUNELLEN WINS FROM CRANFORD IN THIRTEENTH

Twelve innings without a score, with the home team pushing across the only run in the thirteenth, gave the Dunellen fans a taste of real baseball Saturday afternoon when Manager Bogardus' team met the strong aggregation from Cranford. It was one of the best games ever played in the railroad town and promises well for the quality of baseball that will be seen in the borough this year.

McLaughin, who pitchen for the home team, allowed the visitors only seven hits and turned nine back to the bench by the one-two-three process. Farrell also pitched masterful bal for the Cranford team fanning sixteen. The fielding of both teams was excellent, the few errors that were made being of the inexpensive variety.

Manager Bogardus has the Raritan team scheduled for the attraction next Saturday, the game to be played on the West End grounds in Somerville.

Thes core:

CRANFORD.

	R.	H.	A.	E.	PO.
Seikes, ss.	0	2	0	1	1
A. Harsell, 1b	0	1	0	1	10
R. Harsell, 3b.	0	1	1	1	2
Erxleben, 2b	0	0	4	0	2
Linahan, rf.	0	0	0	0	1
Clough, lf.	0	0	0	0	4
De Espies, c.	0	1	1	0	16
Ferrell, p.	0	2	1	0	0
Brennen, cf.	0	0	0	0	1
	0	7	7	3	37*

*—One out when winning run was scored.

DUNELLEN.

	R.	H.	A.	E.	PO.
Mullen, 3b.	0	2	1	1	2
Dixon, c.	0	1	0	0	10
Martin, 2b.	0	1	3	0	3
McLaughlin, p.	0	2	2	0	2
Barnes, 1b.	0	0	0	1	13
Elliott, rf.	0	0	0	0	4
Schott, lf.	0	2	0	0	0
Coyle, ss.	0	1	5	0	3
Dodwell, cf.	1	2	0	0	2
	1	11	12	2	39

Cranford—
0 0 0 0 0 0 0 0 0 0 0 0 0 0—0
Dunellen—
0 0 0 0 0 0 0 0 0 0 0 0 0 1—1

Two base hits, Coyle; sacrifice hits, De Epsies, Dixon; stolen bases, Dodwell, Mullen; struck out by Farrell 16, by McLaughlin 9; double play, Martin to Barnes; time of game, 2 hours 10 minutes; attendance, 300.

FRITTS FINISHES FIRST IN Y. M. C. A. FOOT RACE

Fritts won the first of the Y. M. C. A. matinee races run on the track at the city playground Saturday afternoon in the fast time of 30 minutes 40 seconds. There were five to start in the race but Wilson dropped out after going six laps.

Fritts started off in the lead from the first and ran a pretty race, lapping Post, the last man to finish, in the fourth mile. The order in which the others finished and their time is: Second, Day, time 32:56 3-5; third, Gleason, 34.25, with Post bringing up in the rear.

The officials for the race were Judge of finish, E. C. Ostlin; timers, Raymond Manley, Fred Dickerson and William Peacock, and Craig Blair, Ralph Runyon, Walter Cuberley and George Adams, clerks.

These races will be run each week under the auspices of the Y. M. C. A. over the same course, and it is expected that the entry list for next Saturday afternoon will be much larger.

COMMERCIALS WON.

The Commercial team defeated the R. G. E. (Rushmore-Garwood-Electrics) in a practice game played Saturday afternoon on Hyde Field by a score of 10 to 3. Conover's heavy hitting was the feature. The batteries for the Commercials was Conover, Freeman and VanZandt and for the R. G. E. team, Montross and Compton. This game was played cimply to get a line on the players who will play in the Manufacturers' League, which opens next Saturday.

N. P. H. S. NO MATCH FOR CITY HIGH TEAM

Boys From Over the Brook Go Down Before Strong P. H. S. Team.

The North Plainfield High School team proved no match for the speedy bunch of ball tossers from the Plainfield High School, Saturday afternoon, when they met for the first time this season on Parker Field. It was plain from the start that the city boys had it on their rivals from across the stream and after the early excitement was over the fans in the stand settled back and waited to see how high the score would go. The end of the ninth found that P. H. S. had 15 runs on their side of the score board and the borough lads only 3.

A great deal of rivalry always exists between these two schools and the city lads were doubly anxious to wipe out the sting of defeat that had been troubling them since last season, when the Somerset boys had the Indion sign hung on all of the teams in this section. They succeeded in taking revenge and spared no pains to make the score so that it would look very fat on their side and lean on the other.

The team from over the brook was very weak in their gelding, allowing many what should have been easy outs to go for runs, and mussing up many of the infield jabs that should have been easy to handle. Then, too, their twirlers were not what they were a year ago. At times they hit the ball sharply and bunched enough of their bingles to have won, had they been a little more careful on the paths and in their fielding. But it happened that they were not, and the home team out-played them at every angle. Taylor worked hard behind the bat for the visitors and to him is due much of the credit for keeping the score as low as it was.

The aggregation on this side is one of the best that the High School has put on the field in many years. They play together well and fielded sharply, hitting the ball on the nose when it meant runs. Good pushed the ball over the fence while he paid a fleeting visit to all three bags and crossed the plate yards ahead of the ball on its return journey.

P. H. S. started things moving in the first inning, piling up four runs on good solid hitting and good base running. Spencer then tightened up for a couple of innings but weakened as the game progressed, F. Townley taking his place. He was no puzzle for the city lads, following 8 hits in his short turn on the mound. After that P. H. S. scored almost at will.

In the seventh inning, with the bases full, Grisley tapped the ball on the nose which Smalley allowed to slip through his legs, Grisley completing the circuit. He failed to touch the third base and was called out along with two who had crossed the plate ahead of him. It was not quite clean why this decision was made.

The score:

NORTH PLAINFIELD H. S.

	R.	H.	PO.	A.	E
C. Taylor, 2b	0	0	1	1	0
Dunning, 1b	2	5	3	1	0
W. Taylor, c	0	1	5	0	0
Burner, ss	0	0	0	1	0
Van Mater, lf	0	1	3	0	1
G. Townley, rf-p	0	0	0	1	0
Smalley, cf	1	0	2	0	1
W. Townley, 3b	0	1	6	0	1
Abrams, rf	0	0	0	0	0
	3	8*	22	4	3

PLAINFIELD H. S.

	R.	H.	PO.	A.	E.
Grisley, 2b	2	1	0	0	0
Heron, ss	2	2	8	0	2
Davenport, 3b	1	2	1	1	0
Good, 1b	3	2	9	0	0
Denny, p	1	1	0	7	0
Nash, c	2	2	5	3	1
Buckle, cf	1	1	0	0	0
Carty, lf	2	3	0	0	0
Peacock, rf	1	1	3	1	0
	15	15*	26	12	3

* Davenport, Denny and W. Taylor out, hit by batted balls.

N. P. H. S. . 1 1 0 1 0 0 0 0 0— 3
P. H. S. . . . 4 0 0 2 1 4 2 2 x—15

Fist base on errors—N. P. H. S., 2; P. H. S., 2. Left on bases—N. P. H. S., 11; P. H. S., 4. Home run—Good. Two base hits—Dunning, Good, Denny. Double play—Peacock to Heron. Hits—Off Spencer, 7 in 5 1-3 innings; off G. Townley, 8 in 3 2-3 innings. Bases on balls—Off Denny, 6; off G. Townley, 1; off Spencer, 5. Struck out—By Denny, 6; by G. Townley, 1; by Spencer, 4. Stolen bases—Dunning, 6; W. Taylor, 2; Burner, Van Mater, W. Townley, 2; Grisley, Heron, Davenport, Good, Nash, 2; Carty, 2. Sacrifice hits—Peacock, Buckle. Umpires—Messrs. Henderson and George.

TEMPLE A. C. CLAIMS A GAME BY FORFEIT

The Temple A. C. management claims that the Netherwood A. C. forfeited a game to them Saturday afternoon, because they refused to play after the fifth inning, having another game scheduled for the same afternoon. The Netherwood team led at the end of that period by a score of 6-0. Clark and Terry had the church boys at their mercy, allowing only two hits in the five periods Coombs, who started for the Templ lads, was very wild, giving seven bases on balls.

The score:

TEMPLE A. C.

	R.	H.	E
C. Meyers, lf	0	0	[illegible]
W. Hadley, cf-1b	0	0	[illegible]
R. Gullburg, rf	0	1	[illegible]
G. Huff, 2b-3b	0	0	[illegible]
F. Parrott, 3b-p	0	0	[illegible]
J. Matthews, ss	0	1	[illegible]
Fred Coombs, p-cf	0	0	[illegible]
F. Bowe, c-2b	0	0	[illegible]
W. Hand, 1b-c	0	0	[illegible]
	0	2	7

NETHERWOOD A. C.

	R.	H.	E
Stewart, 1b	1	1	[illegible]
Clark, p-ss	1	2	[illegible]
Keiley, 2b	0	1	[illegible]
M. Terry, c	0	0	[illegible]
Harrison, lf	1	0	[illegible]
Claude Hand, 3b	1	1	[illegible]
V. Terry, ss	1	0	[illegible]
Smith, rf	0	0	[illegible]
E. Terry, cf-p	1	0	[illegible]
	6	5	[illegible]

Score by innings:

Temple A. C.	0	0	0	0	0				[illegible]
Netherwood A. C.	0	2	3	1	x				[illegible]

NORTH PLAINFIELD JUNIORS TAKE ONE FROM S. P. A. C

The North Plainfield Juniors took the South Plainfield A. C. into camp yesterday to the tune of 12 to 11 in a very close an interesting game.

The teams lined up: N. P. Jrs., Pilgrim, c; Giles, p; J. Hope, 1b; Rollerson, 2b; Miller, 3b; McDonough, ss; Coriell, rf; C. Hope, cf; J Harlow, lf.

S. P. A. C., J. Ball, p; Colfax, c; Sofield, 1b; Hogan, 2b; Melfilko, 3b Hamilton, ss; A. Ball, rf; Geary, cf; Somenville, lf.

Score by innings:

N. P. Jrs.	1	1	0	2	1	2	4	0	1	—12
S. P. A. C.	3	1	0	0	0	4	1	0	1	—11

COUNTRY CLUB BEGINS ITS ACTIVE SEASON

Many Golfers Out on the Well-Groomed Course—Medal Handicap.

The Plainfield Country Club had an auspicious opening Saturday, when the regular competitions for the season were begun. The weather was ideal and the course was in fine condition, there being evidence everywhere of the grat amount of work performd under the direction of the Greens Committee. Throughout the afternoon many members and guests visited the clubhouse and enjoyed the excellent service provided by the new superintendent, George W. Eke.

There was a large field engaged in the competition for the day, an 18 holes, medal play, handicap, for Classes A and B, and considering the fact that the season has only begun, the scores were remarkably low. Among Class A players, R. G. Morse was low man with a net score of 69, while W. Lester Glenney, Frank O. Reinhart and A. M. Collens were tie for second place with a score of 75. In Class B, E. J. Patterson with a 76 net was low man, with S. T. Perring and J. A. Lane second and third respectively. These scores were returned:

Class A—R. G. Morse, 81, 12-69; Frank O. Reinhart, 81, 6-75; W. Lester Glenney, 79, 4-75; A. M. Collens, 85, 10-75; J. E. Brickson, 89, 10-79; L. G. Carman, 92, 12-80; Dudley H. Barrows, 84, 4-80; Will T. Glenney, 85, 4-81; E. T. Willson, 91, 10-81; H. R. Stockton, 90, 9-81; D. H. Rowland, 100, 15-85.

Class B—E. J. Patterson, 89, 19-70; S. T. Perrin, 93, 21-72; J. A. Lane, 95, 17-78; L. H. Gates, 101, 22-79; C. M. Church, 105, 20-85.

PLAINFIELD WINS OPENING GAME

Outplays Chatham Nine at Crescent Oval Before Seven Hundred Fans.

VISITORS ARE BLANKED

Frederickson Holds Former Lackawanna Team to Three Hits—Centrefielders Make Circus Catches—Three-bagger by Bill Stallings.

Fans to the number of seven hundred turned out Saturday afternoon to see the Plainfield team open its season with much eclat. Among the pleasing things dished up by Dorflinger's toilers was a coat of whitewash applied with workmanlike completeness to the Chatham team of the old Lakawanna League. The score was 5 to 0.

The Chathams were outclassed from the very first. They contributed five misplays to the five hits that the Plainfield team gathered from the offerings of Joe Spencer, while Frederickson allowed only three unhealthy drives, and contributed the only misplay made by the Plainfield team when he booted an easy one in the first inning. The whole of the Plainfield team worked together like a well oiled machine.

It was one-two-three for the visitors from the first to the last and only twice did a visitor get beyond the first station, and neither time did the runner reach third. Their three hits were so well scattered that Plainfield toyed with the visitors all through the game. Joe Spencer injured himself in the sixth inning and was forced to give way to Madigan who kept the home team hitless for the next two innings.

Plainfield's first two runs came in the third inning and were the result of a base on balls, an error and a long drive to left by Bill Stallings which was good for three sacks. This was the longest hit of the game and lacked but little of being a circuit clab. In the next session Nelson came in, after reaching first on a fielder's choice, on a hit by Cosgrove and an error by Colefair. The scoring ended in the fifth after Dalton and Bill Stallings had both crossed the rubber. Dalton registered a two base hit to start the fun, Blott allowed him to advance a station and Stallings to reach first on an error. Dalton scored on a fly to deep center by Driscoll and Bill jogged across on a clean hit by Emery.

Ciphers were chalked up in every inning but these three and the fielding was perfect. Spencer was pretty generous in handing out his passes and Madigan hit Dalton, the second man to face him, on the bean and allowed his only man to reach first. Both centrefielders made sensational one-handed catches, Lum's coming in the fourth on a hard drive by Ed Stallings that looked like a good two-bagger and Hather pulling his down in the sixth.

Manager Dorflinger is trying to get the Lincoln Giants for the attraction on the Oval next Saturday afternoon.

The lost and the saved:

CHATHAM.

	1B.	A.	PO.	R.	E
O'Grady, lf-3b	0	0	4	0	0
Stewart, 2b	1	0	3	0	0
Spencer, 1b	0	0	8	0	1
Madigan, 3b-p	1	0	0	0	1
Kelley, c	0	2	3	0	0
Colefair, lf-rf	0	0	0	0	3
Lum, cf	0	0	5	0	0
Blott, ss	1	2	1	0	1
J. Spencer, p	0	3	0	0	0
Smith, rf	0	0	0	0	0
	3	7	24	0	5

PLAINFIELD.

	1B.	A.	PO.	R.	E.
Cosgrove, rf	2	0	1	1	0
E. Stallings, lf	0	0	1	1	0
Harter, cf	0	0	4	0	0
Dalton, 3b	1	3	1	1	0
W. Stallings, 2b	1	0	1	1	0
Driscoll, 1b	0	0	10	0	0
Emery, ss	1	1	1	0	0
Nelson, c	0	0	8	1	0
Frederickson, p	0	2	0	0	1
	5	6	27	5	1

Three-base hit—W. Stallings. Two base hit—Dalton. Sacrifice hits—Spencer, 1; Smith, 1. Bases on balls—Off Spencer, 4. Struck out—By Spencer, 3; by Frederickson, 6. Stolen bases—Cosgrove, E. Stallings, 2; W. Stallings. Umpire—Daily.

—Advertise in the Plainfield Daily Press, it pays.

Do You Need something to build you up---to put good rich red blood in your veins?

Bartholomay Rochester Beer or Ale

is a splendid tonic for body and brain. Famous for its delicious flavor and invigorating qualities.

DISTRIBUTED BY HENRY HAURAND, 68 Somerset St. Tel. 279.

Advertisements —For— New York Herald, World, Times, Sun, Journal, Telegram, American, Brooklyn Eagle, Globe —and— Newark Evening News Received at PLAINFIELD DAILY PRESS At Regular Office Rates.

Sporting Goods
Photo Supplies
Picture Framing
Artists' Materials and Prints
PAUL R. COLLIER
156 E. FRONT ST. 'PHONE 51-W

BICYCLES
Pierce, Columbia, Arrow, Reading-Standard, Hartford, Crawford, Queen City, Crown, Cyrus, Fairy Line.
Repairing Sundries Tires
Jack Horner, 33 Somerset St.

SCOOP TAKES CHARGE OF THE BEAUTIFUL BABY CONTEST

WORK FOR STEADY MEN

Public Service Railway has work for a limited number of reliable men as motormen and conductors.

Steady jobs at good wages.

Apply at Carhouse, East Jersey Street, Elizabeth, Fridays between 11 and 12:30 o'clock or at Waiting Station, Watchung Avenue, Plainfield, Fridays between 9 and 10 o'clock.

STORE CLOSES SATURDAY AT 10 P. M. OTHER DAYS 5:30
Telephone 5500—Market—Five Five Hundred.

L. S. Plaut & Co.

BEE HIVE New Jersey's Shopping Centre NEWARK

GREATEST SILK SALE IN OUR HISTORY

At Savings fully one-third to one-half and More.

Just about a year ago we held a sale of silks that at its close went on record as the biggest and most successful silk sale ever held in Newark. For many weeks past that event has been one of our chief discussions as to how we could equal or surpass it. The planning we have done in arranging this sale has been no ordinary piece of work. Indeed, we have had to exert unusual efforts, because manufacturers are making silks only to the merchants' orders. This means that there are no underpriced surplus lots to be had, which in turn means that a trade sale such as we held last year would be impossible. And so in order to offset last year's sale we were obliged to adopt other methods in securing the proper merchandise. We did; with the result that we are in a position to announce this as the greatest silk sale in our history. How can we sell so cheaply? Because we have disregarded profit in pricing these beautiful silks, in order that a new record for silk selling will be established.

Collectively these various lots involve upwards of 30,000 yards. We have examined each piece carefully and are enthusiastic in announcing that in all our experience of buying and selling high grade silks we have never seen such amazing values. We want to emphasize that the assortment embraces nothing but what is strictly in vogue with the most stylish dressers.

Reg. 75¢ Black Satin Messaline, special yard.....55c
Reg. 75c, $1 and $1.25 Fancy Silks, special, yard....58c
Reg. $1.25 Natural Color Pongee, special, yard.....75c
Reg. $1.25 Black Satin Duchesse, special, yard.....95c
Reg. $1 to $1.25 Colored and Natural Pongee, spec. yd..59c
Reg. 75c All Silk Rich Paillette de Soie, spec., yard...39c
Reg. 75c 23-inch Foulard, special, yard.....35c
Reg. 85c 23-inch Foulard, special, yard.....39c
Reg. $1.00 36-inch Foulard, special, yard.....48c
Reg. $1.25 42-inch Foulard, special, yard.....59c
Reg. 59c Rough Pongee Silk, special, yard.....39c
Reg. $1.00 Black Satin Messaline, special, yard.....73c
Reg. $1.50 Black Taffeta Silk, special yard.....89c
Reg. $1.00 Black Taffeta Silk, special, yard.....68c
Reg. $1.50 Yard Wide Rich Satin Charmeuse, spec. yd..$1

711 TO 721 BROAD ST. NEWARK.

All Plainfield-Elizabeth Trolley Cars pass our door. Wagon delivery to Plainfield and vicinity daily. No Branch Stores.

Gayle Hardware Co.

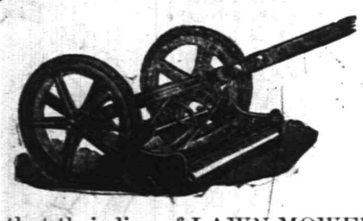

Announce that their line of LAWN MOWERS is now complete and is First-Class in every respect and invite your inspection of the following:

The MATCHLESS, Extra High-Grade.

The UNIVERSAL, Ball Bearing High Wheel at a Medium Price.

The PLAINFIELD, Old Reliable.

The YANKEE, a Good One at a Low Price.

LAWN SEED, GRASS CATCHERS, etc.

Tel. 398 Front St. and Park Ave.

EUROPE

Escorted Tours to all parts of Europe, comprising Tours de Luxe (with motor car tours) and Long and Short Vacation Tours. Also a special series at popular prices.

Special Midnight Sun and Russia Tours—Spain and Morocco Tour. Summer Tour to the Orient.

ROUND THE WORLD—$617.70 UP.

Tours de Luxe leave Westbound Aug. 23, Sept. 14, 27. Eastbound Nov. 2, 26, Jan. 4. Southbound (South Africa, Australia, New Zealand, etc.) Oct. 30.

INCLUSIVE INDEPENDENT TOURS

for individuals, families and private parties arranged for travel in Europe, America and Round the World.

SEND FOR PROGRAM DESIRED.

THOS. COOK & SON.

CHIEF AMERICAN OFFICE, 245 BROADWAY, NEW YORK.
BRANCH OFFICES:—264 Fifth Ave., 553 Fifth Ave., 2389 Broadway, New York; Boston, Philadelphia, Chicago, San Francisco, LosAngeles, Montreal, Toronto, and 140 offices ABROAD.

Cooks' Traveller's Cheques Are Good All Over the World

ADVERTISE IN THE DAILY PRESS

EMILIO VASQUEZ GOMEZ.

Named by Orozco as Provisional President of Mexico.

Photo by American Press Association.

SAYS REBELS ARE UNITED.

Messenger From Orozco Tells of Result of Appointment of Gomez.

El Paso, Tex., May 6.—Another day of Vasquez Gomez's incumbency of the provisional presidency of Mexico was spent by him in resting and conferring with several of his immediate advisers in Juarez, but no further cabinet appointments were announced. During the day Moreno Canton, who has been named minister of foreign affairs in the provisional cabinet, and Francisco Pradillo, who carried the letter to Vasquez Gomez from Orozco calling upon Gomez to come and take the provisional presidency, gave out statements declaring that all factions of rebels are united by this last movement in the fight against Madero.

The news from the front was that the rebel army continued its advance south removing dynamite mines and repairing the railroad to enable supplies to follow and that they should reach the vicinity of Torreon in the next few hours if the federals continue to fall back. If the federals make a stand outside Torreon a battle is imminent.

Jesus Morales, acting as consul for the Liberals in El Paso, was arrested by United States officials charged with violating the neutrality laws. He was released on bond.

John B. Baker, Company B, Eighteenth infantry, U. S. A., while on patrol duty on the Rio Grande, was shot twice in the leg and arm by bullets fired from Mexico.

700 REBELS KILLED BY CRAFTY FEDERALS

Surprised In Town Celebrating Supposed Easy Victory.

Eagle Pass, Tex., May 6.—Seven hundred rebels under Generals Salazar and Alaniz were killed in battle at Cuatro Cienejas, forty miles southwest of Monclova, Coahuaila, according to advices received by United States army officers on duty here. The rebels ran into a trap set by General Jesus Carranza, commander of the 3,000 federal troops in the state of Coahuila.

Carranza, upon the approach of the rebels under Salazar, evacuated Cuatro Cienejas and retreated in the direction of Monclova. The rebels believed they had an easy time ahead marching upon Piedras Negras, across the river from Eagle Pass, and became careless. The federals suspected this and returned and surrounded the town while the rebels were celebrating and utterly routed them.

FEUDIST SURVIVES WOUNDS.

Ed Callahan Lives With Ten Bullet Holes In Body.

Lexington, Ky., May 6.—Ed Callahan, formerly sheriff of Breathitt county and a notorious feudist, who was shot Saturday from ambush while standing at the door of his store at Crockettsville, now is in the hospital at Buckhorn, but will live, according to physicians, despite the ten bullet wounds in his body. It was believed he could not survive.

Bloodhounds are on the trail of the would be assassins, but no trace of them has been found. Friends of Callahan are strangely quiet and no outcome of the shooting is expected.

Oklahoma Now Has a Tornado Drill.

Wakita, Okla., May 6.—A tornado drill patterned after the fire drills in the city has been established by Miss Hattie Moon, principal of the Enterprise school, near here, as a result of the recent storms in Oklahoma. The scholars are lined up on signal and they run to the nearest tornado cave, which is a quarter of a mile away.

Weather Forecast.

Showers and, slightly warmer today; tomorrow fair and warmer; moderate southeast and south winds.

—"Ma, what is an angel?" "An angel is one that flies." "Why, pa says my governess is an angel." "Yes, and she's going to fly, too."

HAHNE & CO.

·IMPORTERS· NEWARK'S STORE BEAUTIFUL BROAD, NEW and HALSEY STREETS ·RETAILERS·

WE GIVE AND REDEEM SURETY STAMPS

Everybody's Eager for Our May Sale of White

MANY ATTRACTIVE FEATURES

All that is best in Undermuslins—all that is fine and choice—all that is beautiful will be found in the splendid presentation we make for this event. It is a gathering of which we are proud—reflecting the refined ideas of the French needleworkers, as well as the cleverest of American producers. You will undoubtedly enjoy making selections from these beautiful undergarments. You will be delighted with the materials and the making—and especially with the fine laces and embroideries.

THESE AT 50c.

Gowns, high and low neck, long and short sleeves, prettily trimmed with torchon and Val. laces, others embroidery trimmed. **Corset Covers,** many styles to choose fom, trimmed with medallions of embroidery lace nisertions and ruffles. **Skirt Chemise,** yokes, trimmed with torchon lace insertions and edging, cambric ruffle on skirt. **Drawers,** cambric ruffles of deep embroidery, finished with cluster tucking, others prettily trimmed with lace. **Petticoats,** ruffles trimmed with lace. **Combinations,** both styles, yokes trimmed with embroidery, lace insertions, edge and ribbon.

THESE AT 69c.

Gowns, Empire, slipover and high neck styles, yokes beautifully trimmed with embroidery, medallions, insertions, ribbons and bows. **Drawers,** all wanted shapes, trimmed with open or blind embroidery and laces. **Combinations,** both styles, prettily trimmed with laces, insertions and ribbons. **Skirt Chemise,** yokes tucked and embroidery trimmed. **Petticoats,** deep flounce trimmed with various pretty embroideries, others have heavy lace insertions and ruffles. **Corset Covers,** trimmed with medallions of embroidery, lace and embroidery insertions and ruffles.

THESE AT 89c.

Combinations, both styles, yokes have insertions of lace and medallions of fine embroidery, others of all-over embroidery, skirts or drawers trimmed to match. **Gowns,** cambric, nainsook and crepe, trimmed with torchon, Val. and cluny laces, dainty embroideries and ribbons. **Drawers,** various shapes, lace and embroidery trimmed. **Princess Slips,** lace trimmed yokes, skirts to match. **Corset Covers,** daintily trimmed with lace or embroidery medallions, insertions and ruffles. **Skirt Chemise,** with lace trimmed yokes and skirts. **Petticoats,** flounce of several lace insertions, beading and ribbon, others have fine embroidery flounce and ribbon bow. Knee length **Petticoats,** lace and embroidery trimmed.

GOOD CORSET NEWS.

C. B. and R. & G. Corsets of batiste and coutile, new summer models, lace and ribbon trimmed, hose supporters attached regular $1. for 69c

Corsets, C. B., R. & G., and Royal Worcester Corsets, medium and long hip models, medium and high bust, made of batiste, lace and ribbon trimmed, two sets of strong hose supporters, regular $2.00, for $1.00

W .B. Corsets—Made of extra quality batiste and triple sets of hose supporters attached; newest spring model, beautifully trimmed, sizes 18 to 30, regular price $3, for.....$2.00

Brassieres, H. and W., B. & J. and De Bevoise; various materials and styles, lace, embroidery and ribbon trimmed; sizes 32 to 46; regular $1 to $1.50, for.....69c

Bridal Corsets, in plain and fancy materials in all the newest models; various makes, beautifully trimmed with embroidery, lace and ribbon, at .....$3 to $10

We fit all corsets at $1 and upward; expert fitters always in attendance.

$1.50 Thompson's Glove Fitting Corsets for 95c—Trimmed with satin ribbon and bow; six attached hose supporters; sizes 18 to 30 inclusive.

NIGHT GOWN SPECIALS.

Gowns of finest nainsook, slipover styles, trimmed with Val., cluny and torchon laces, also trimming of fine embroidery insertions and edgings, Madeira embroidery medallions, beading and ribbon; regular $2.00, for.....$1

Gowns, low neck, square or round shapes, empire and surplice, yokes of all-over embroidery or combination of lace and embroidery insertions, others neatly trimmed with dainty embroideries and ribbons; regular $2.98; at $1.98

Gowns, beautifully trimmed with finest Val. and Irish crochet laces, insertions and medallions, empire and slipover styles, in many models and cluster ribbon rosettes; regular $5.98; sale price $3.98

COMBINATION SPECIALS.

Combinations, drawers and corset covers, or skirt and corset cover, princess and regular shapes; also closed drawer combinations, lace and embroidery, medallions and ribbons, regular $2, sale price $1.50

Combinations in a great variety of styles, finest nainsook, yokes trimmed with lace and embroidery insertions and medallions, skirt and drawers trimmed to match; regular $2.98 and $3.98; sale price $1.98

Combinations, medallions of torchon laces and edgings; also insertions of fine Val. lace and embroidery, decorated with ribbon bows; regular $5.98, sale price $3.98

Combinations, trimmed front and back, with fine Val. lace insertions and dainty embroidery medallions; novelty design, skirt and drawers trimmed to match; regular $7.98; sale price $5.98

SKRIT CHEMISE SPECIAL.

Skirt Chemise; made of very fine nainsook; yokes trimmed with fine Val. lace insertions and edging; dainty embroidery medallions; skirts trimmed with lace and insertions, with ruffle or flat effects; regular $3.98; sale price....$1.98

DRAWER SPECIAL.

Drawers; nainsook, wide circular and regular shapes; trimmings of fine embroidery, lace insertions and ruffles; regular $1.98; sale $1.50

Drawers; hobble, Isabelle and regular shapes, trimmed with the finest Swiss embroideries and insertions; others have deep lace ruffles, insertions and bows; regular $2.98; sale price $1.98

PETTICOAT SPECIALS.

Petticoats; regulation and hobble widths, nainsook and cambric, with deep and narrow flounces and ruffles of embroidery and lace insetrions, beading and ribbon; regular $1.98; sale price $1.69

Petticoats; lawn, cambric and nainsook; various styles; flounce trimmed with fine laces and embroideries, insertions, ribbon bows and rosettes; regular $2.98; sale price.....$2.69

PICK THESE UP AT 21c.

Corset Covers; fitted and French styles; yokes trimmed with embroidery and lace insertions; sale price 21c

Drawers; cambric, with full cambric tucked ruffles; sale price 21c

Short Petticoats; muslin tucked ruffles; sale price 21c

CHILDREN'S WEAR.

"Little One" Rompers and various other makes of Gingham and Chambray, checks and stripes; sizes 2 to 9 years; sale price.....45c

Children's Drawers—Cambric, ruffles of embroidery, others trimmed with lace insertions and edge; sale price.....21c

Children's Petticoats—Cambric, some with plain utcked ruffles; also embroidered; lace and insertions; worked buttonholes; coatinuous facing; sizes 2 to 10 years; sale price.....21c

Children's Drawers—Soft muslin, finished with hem and cluster tucks, well made, neatly finished; sizes 2 to 12 years; sale price..12½c

Drawer Waists—H. & W and Ideal, summe rweight; tape fastened buttons, plain and shirred styles, for boys and girls; sizes 2 to 12 years; sale price 19c

LITTLE DRESSES.

Children's Dresses—Of strong imported materials (German Kittles) white, tan, blue and striped effects, low neck, kimono sleeve, bound with novelty wash materials; sizes 2 to 5 years; sale price 50c

Children's Dresses—Nainsook, high and low, long and short sleeves, square and pointed yokes; trimmed with embroidery insertions, lace edgings, beading and ribbon; sizes 6 months to 2 years; sale price 45c

Children's Dresses—French waist styles, panel and yoke effects, trimmed with dainty embroidery and lace insertions; kimono o rregulation sleeve, finished with ribbon bows; Russian dresses of linens and lawn; high or low neck, long or short sleeves; trimmed with embroidery; finished with belt; sizes 2 to 5 years; sale price $1.39

Children's Dresses—Suitable for boys and girls; various models to select from; regular $1 and $$1.25; your choice at.....89c

Children's Dresses—All wanted styles, plain and elaborate effects, made of fine lawn, linene and madras, trimmed with neat embroidery insertions and ruffles, also dainty laces and insertions, beading and ribbon. Others with delicate colored banding or novelty colored embroidery; sizes 2 to 5 years; sale price..$1.69

Children's Dresses—Russian and French waist styles, high and low neck, long or short sleves, elaborately trimmed, with embroidery and lace, in a variety of beautiful designs, plain or trimmed skirts, with or without ribbon trimming. Gretchen styles of dotted swiss, lace and ribbon trimmed; sizes 2 to 5 years, sale price $2.69

GUIMPES.

Children's Guimpes—Lawn, trimmed with embroidery insertion and cluster tucknig; sizes 5 to 14 years; sale price.....21c

SHERIFF'S SALE—New Jersey Supreme Court. Robert Kopp vs. Charles L. Clarke, defendant. Alias. Fi. fa. de bo. et ter. On Contract.

By virtue of the above-stated writ of fieri facias to me directed I shall expose for sale by public vendue, at the Sheriff's office, in the City of Elizabeth, N. J., on

WEDNESDAY, THE FIFTEENTH DAY OF MAY, A. D. 1912,

at two o'clock in the afternoon of said day, all that certain tract or parcel of land and premises hereinafter particularly described, situate, lying and being in the City of Plainfield, County of Union and State of New Jersey:

Beginning at a point in the middle of Sandford avenue and distant in a northwesterly course four hundred and twenty feet from a point at the intersection of the centre line of Sandford avenue with the northwesterly side line of East Front street, as now called, and is a corner of lot sold to Murphy; thence running in a southwesterly course along her line one hundred and ninety-eight feet, more or less, to a stake and making a corner in line of land owned by William C. Kelley; thence running along his line in a northwesterly course sixty feet to a stake and corner of lot sold to Laura M. Dunn; thence running in a northeasterly course along her line one hundred and ninety-eight feet, more or less, to a point in the middle of Sandford avenue; thence running along the middle thereof in a southeasterly course sixty feet to the place of beginning.

WILLIAM H. WRIGHT, Sheriff.
JOSEPH REILLY, Att'y.
4 15 5m EDJ&DP Adv. Fees—$15.96

GEORGE W. DRAKE.

Califon, May 6.—Funeral services of George W. Drake, eighty-four years old, who died at the home of his daughter, Mrs. Peter Farley, near Mountainsville, was held yesterday afternoon at the Farley home and in the Glen Gardner Methodist church, of which he was a member. Rev. Harry J. Jobst, pastor of the Cokesbury Methodist church, officiated. Mr. Drake was born in Sussex county and was a Civil War veteran. He was a private under Captain Charles R. Davis, of the Fourteenth Regiment, New Jersey Volunteers. For many years Mr. Drake was a molder at the Taylor Iron and Steel Company's plant at High Bridge. In 1952 he married Miss Sophia Sutton, who died six years ago. Ten children resulted from the union. Four sons and one daughter survive.

—Advertised goods are the best. Read the Press columns.

You Can't Win Out

By spurts in advertising; might as well expect to do a good business by opening your store or office a month and closing it a month. Your ad. is your salesman and you can't expect results from a salesman who is away on a vacation.

And the same in the **quality** of your ad. A good salesman carries thru more business than half a dozen ordinary ones, and a good ad.—properly written and placed in the right medium—will positively bring you much bigger returns than an "amateur" ad. placed in any medium.

We have an Ad. expert who will doctor your business sickness—consult him. He will give you the right cure and put you on the straight road to a healthy, prosperous condition.

'Phone our Emergency Department,
No. 1300
PLAINFIELD DAILY PRESS.

J. C. POPE & CO.
INSURANCE AGENTS
110 E. Front St. Plainfield, N. J.

Hoagland's Express
Careful and Expert.
Furniture Moving
Office 116 W. Second St. Tel. 833-W
Home Tel. 648-L.

TIMBO'S
Stock for Smokers

Romeo and Juliets, La Carolines, Bocky's, Manuel Garcias, Acker Merrall & Condit's Le Elegancias, and a fine line of New York and Tampa makes. Fancy Smokers' Articles.

133-135 NORTH AVENUE.

NOTICE OF ORDER TO LIMIT CREDITORS.

Somerset County Surrogate's Court.

Estate of William H. Combs, Deceased. Notice is hereby given, that on the fourth day of April, A. D. 1912, on the application of the undersigned, as Executrix of the Estate of William H. Combs, deceased; an order was made by the Surrogate's Court, requiring the creditors of the said William H. Combs, deceased, to bring in their debts, demands and claims against the said decedent, under oath or affirmation, and present the same to the subscriber within NINE months from the date of said order; and in default thereof any such creditor shall be forever barred of his or her action therefor against the subscriber.

CARRIE H. COMBS, Executrix.
No. 28 Linden Avenue,
North Plainfield, N. J. m

THE CHRISTMAN
PLAYER-ACTION

(Showing action drawn out for playing.)

Represents the LATEST, connects direct with keys, producing the most artistic, human touch effect. Can be installed in the piano right in your home.

Demonstrations at Kolb's Ice Cream Parlor, 112 West Front street.

E. D. YOUNG, AGENT.

Also Tuning, Repairing and Regulating of Pianos, Players and Organs. 1135 West Front St. 'Phone 944-W.

New Jersey Central

TRAINS LEAVE PLAINFIELD.

For New York—2.10, 3.41, 5.41, 5.36, 5.57, 6.27, 6.55, 7.22, 7.26, 7.44, 7.46, 7.55, 7.58, 8.12, 8.30, 8.36, 8.42, 9.29, 9.53, 10.20, 11.20, 11.52 a. m., 12.28, 12.58, 1.47, 2.32, 2.55, 3.17, 3.48, 4.12, 4.36, 5.45, 6.29, 6.40, 7.35, 8.00, 8.27, 9.27, 9.30, 10.15, 10.36, 11.28 p. m. Sunday—2.10, 3.41, 5.41, 7.22, 7.58, 8.52, 9.34, 9.42, 10.37, 11.52 a. m., 12.32, 12.58, 1.20, 2.01, 2.39, 2.55, 3.24, 4.29, 5.34, 6.35, 6.57, 8.13, 8.27, 8.35, 9.42, 10.28, 10.36 p. m.

For Newark—5.36, 6.27, 7.05 through train to Newark), 7.46, 8.36, 9.29, 10.20, 11.20 a. m., 12.28, 12.58, 2.32, 2.55, 4.12, 4.33, 5.45, 6.29, 7.35, 8.27, 9.30, 10.36 p. m. Sunday—7.23, 8.52, 9.34, 10.37 a. m., 12.33, 1.20, 2.39, 3.24, 4.29, 5.34, 7.14, 8.13, 8.35, 9.42, 10.36 p. m.

For Easton, Bethlehem, Allentown and Mauch Chunk—5.18, *8.17, 9.43, 11.19 a. m., 2.00, 5.21, xx5.43, (6.59 p. m., Easton only). Sunday—5.45, 10.24 a. m., 1.58 xx5.43, 7.05 p. m.

For Wilkesbarre and Scranton—5.18 9.43 a. m., 5.43 p. m. Sunday—5.45, 10.24 a. m., 5.43 p. m.

For Long Branch and Asbury Park, etc. —3.41, 8.12, 11.20 a. m., (12.28 Saturdays only), 4.12, 4.36, 6.29, 8.27, 11.28 p. m. Sunday—3.41, 8.52 a. m., 3.24, 8.13 p. m.

For Lakewood and Atlantic City—3.41, (9.29, 12.28, Saturdays only), 12.58, 3.17, *6.29 p. m., Lakewood only. Sunday—(7.58 Lakewood only), 9.42 a. m., 2.01 p. m.

For Philadelphia—6.42 7.39, 8.45, 8.51 10.34, 11.53. a.m., 12.42, 2.45, 2.56, 5.13 6.44, 7.42, 8.47, 9.46, 10.48 p. m., 1.20 a. m Sunday—8.45, 9.56, 10.43, 11.42 a. m., 12.42, 1.44, 2.45, 3.42, 4.38, 4.55, 6.38, 6.44 7.42, 8.47, 9.46, 10.54, 11.54 p. m., 1.20 a. m.

For Baltimore and Washington. Daily —8.45, 10.43 a. m., 12.42, 2.45, 6.44, 7.42 p. m.

*Saturdays only.
xxExcept Easton and Bethlehem.
*Except Mauch Chunk.

W. G. BESLER, Vice-Pres. & Gen. Mgr. W. C. HOPE, G. P. A.
2-24-12

L. Moraller & Son
Watchmakers and Jewelers,
WATCHES,
CLOCKS and
JEWELRY
Fine Watch and Clock Repairing a Specialty.
219 Park Ave. Plainfield, N. J.

WALKS
We Construct Them
Trap Rock, Cement
Experience
R. G. BUSH
Tel. Con. 743-5 South Ave

PLAINFIELD WINDOW CLEANING CO.
M. MERSTRICH, Prop.
Stores, Offices, Private Residences, New Buildings Cleansed, Scrubbed and Oiled. Office, 121 Liberty St. Tel. 1945-W.

Hoagland's Express
Careful and Expert.
Furniture Moving
Office 116 W. Second St. Tel. 833-W
Home Tel. 648-L.

A. H. ENANDER
Sanitary Plumbing, Gas Fitting
Steam and Hot Water Heating.
Contractor for Sewer Connections.
125 WATCHUNG AVE.

JOHN WINZENRIED'S
Storage Warehouse
316-318 WEST FRONT ST.
Separate Rooms—Clean and Dry.
Furniture removed with care
Tel. 640-R. Residence 312 Lee Place

VAIL BROS.
Plumbing, Tinning and Heating
Satisfaction Guaranteed.
General Repairing a Specialty.
Night service promptly attended to
Phone 1067-W. 123 Duer St

HENRY WIERENGA
FURNITURE, FREIGHT, BAGGAGE
EXPRESS AND RIGGER.
PIANO MOVING A SPECIALTY
Residence 'Phone 517-S.

COAL DEALERS.

RICHARD PARROTT, Jr.
BEST QUALTIY
LEHIGH COAL
686 SO. 2nd STREET
Phone 1569

TRY
TEMPLE'S
COAL
674 So. 2nd St. Tel. 231

TenEyck & Harris,
Dealers in
LEHIGH VALLEY COAL
Office Rowley's Drug Store, 218 W. Front St. Tel. 2081-J-2.

TenEyck & Kelley
COAL
741 South Ave. Tel. 1155

GEO. O. STEVENS COAL 747 WEST FRONT ST.

R. L. CLINE
(Successor to C. H. Rugg & Co.)
BEST QUALITY LEHIGH COAL
Yard and office 432 W. 3d St. Tel. 93

N. MEYERS & SONS
COAL
COKE AND WOOD
Office Tel. 1152-w Yard Tel. 1911-w
21 Watchung Av. 4th & Washington Sts

HOTELS.

WHEN IN PLAINFIELD, N. J., STOP AT
The QUEEN CITY HOTEL
All Newly Furnished. A la Carte Service Unsurpassed.
F. FLOERSCH, Prop.
W. M. FLOERSCH, Mgr.

HOTEL WALDORF
EAST FRONT STREET.
HENRY WINDHAM, Prop.
Gottfried Kruger's Extra Beer on draught. Imported Wines, Liquors and Cigars. Hotel accommodation and private Dining-Room.

Hotel Somerset
Under New Management.
Newly Painted and Papered throughout. Table Board and Rooms by Day or Week.
W. G. FEASTER, Proprietor.
97 Somerset St. Tel. 692-L.

G. J. WEINMAN
CAFE
213 Park Ave. Tel. 1527

HOTEL KENSINGTON
NORTH AVENUE
UNDER NEW MANAGEMENT.
House Thoroughly Renovated.
SUNDAY DINNER From 12:30 to 2 p. m. 50c

PARQUET FLOORS
Make Your Home Beautiful by laying Hardwood or PARQUET FLOORS. Replace your worn carpets by these handsome floors, and your home becomes more cozy and far more sanitary.
These floors in any design cost about the same as good carpets, but they will last a lifetime, and their handsome appearance always adds to the comfort of your home.
In store show windows these floors add elegance to the most attractive display.
Finishing supplies always on hand. Refinishing a specialty.
Estimates cheerfully furnished.
GEO. E. WATT
150 NORTH AVE. TEL. 333-W
Four Years at Present Address

C. W. M. Harrison
LANDSCAPE ARCHITECT
Established 1900.
934 West Front St. 'Phone 1636-L.
4 3 1mo

E. B. MAYNARD'S
Tonsorial Parlors. Electrical Massage for Face and Hair. First-class Work. Children's Hair Cutting a Specialty.
Tel. No. 754-R. 141 North Avenue

ON YOUR WAY
To the station stop and see Alex Stills, the Barber, who has opened an up-to-date shop on Depot Park, near Eastbound Station. Special attention to children. 'Phone 322-J

—Advertise in the Daily Press.

IN WOMAN'S REALM

ON THE WING.

Frill Adorns the Newest Long Gloves. Petticoats.

One of the newest things in the glove line is a scalloped and embroidered frill down the outside of the arm. It

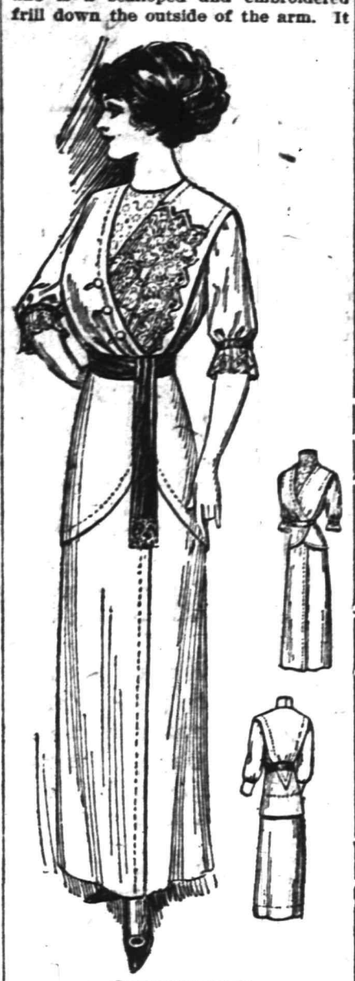

A STUNNING GOWN.

is about an inch in width at the elbow and tapers toward the wrist.

The peplum costume is a smart one this season and whenever becoming is much to be desired, but it does not suit all figures. Here is a smart gown that can be made with or without that addition. JUDIC CHOLLET.

This May Manton pattern is cut in sizes from 34 to 42 inches bust measure. Send 10 cents to this office, giving number, 7411, and it will be promptly forwarded to you by mail. If in haste send an additional two cent stamp for letter postage. When ordering use coupon.

No..... Size.....
Name .....
Address .....
.....

The KITCHEN CUPBOARD

COOKING BEEF HEARTS.

BEEF heart is inexpensive. When well cooked it is a nourishing and appetizing meat. Baked beef heart tastes very much like plain roast beef, and when you consider that one large enough to do an ordinary family may be purchased for about a quarter the economy is obvious.

Baked With Gravy.

Baked Beef Heart.—Wash the heart carefully to remove all the blood; then wipe it dry and stuff with a plain bread or a sausage stuffing.

Place it in a pan with slices of pork skewered on the outside (if the plain dressing is used) and add a little water to keep the pan from burning.

Bake about one hour in a hot oven, basting every ten minutes with the drippings in the pan. A thickening gravy should be served with it.

The dressing may be made of breadcrumbs seasoned with onion juice, parsley and minced pepper. A large heart should be parboiled before stuffing and baking.

Mock Rabbit.

Sliced Beef Heart.—This tastes something like rabbit. The heart should be soaked and washed and parboiled very carefully. Stuff it with forcemeat. Sew it up and roast it. When done set it in a deep dish and pour some thick gravy made in the dripping pan over it.

When cold slice the heart with the stuffing and heat in good thick brown gravy in which some red currant jelly is dissolved.

Stewed In Stock.

Stewed Heart.—Clean the heart, cut in pieces and, after washing well, soak for several hours in milk. Then place in a stewpan, add a pint of stock, two slices of lemon, a bay leaf and stew slowly. When tender season with a bit of red pepper pod, a half teaspoonful of salt and a half saltspoonful of pepper. Thicken the gravy with a tablespoonful of browned flour. Then cook ten minutes more and serve.

Highly Spiced.

Spiced Beef Heart.—This is said to be one of the most satisfactory ways of cooking a heart. Clean a moderate sized heart, taking all the muscles from the inside, and wash free of all traces of blood. Then mix a teaspoonful of allspice, a half teaspoonful of cinnamon, a half teaspoonful of cloves, a quarter of a teaspoonful of nutmeg, a little pepper and four tablespoonfuls of vinegar. The spices should be ground ones. Rub some of this over the heart. Pour what is left inside and let it stay there for six or eight hours or overnight. Then bake the heart.

Anna Thompson.

For the Children

The Sad Story of a Saucy Young Crow.

This is the mournful tale of a crow who came to a sad end. He was taken from his parents' nest when just about able to fly and soon became very tame. He was much interested in the chickens that lived on his master's place, but they did not take a fancy to him. He continually annoyed them, and sometimes they paid him back in kind. On one occasion he was sitting on the edge of a bucket, getting a drink, when a hen slipped up behind him and, with a prod of her beak, sent him head over heels into the water. Even this did not cool his ardor for plaguing the hens. At length he went too far and tried to pick up a game chicken. The mother hen tackled him with great fury, and when she had finished with him the poor crow was dead.

Notable Numbers.

The game of "notable numbers" is interesting. Try it when your friends come. It is played thus: Each of the party is to write on a slip of paper some number. Then the papers are all folded up and collected in a box. When collected they must be shaken so as to be thoroughly mixed, and, the box being passed around again, each player is to take one of the papers and, reading the number upon it, is to tell why the number is famous—for instance:

"Number seven; there are seven days in a week."

"Number three; three feet make a yard."

"Number four; four weeks make a month."

"Number ten; the council of ten."

If your friends are well posted they will find something to fit almost any number, while those who cannot think of a ready answer must pay a forfeit.

A Dainty Flower.

The Grecians had many legends, most of them very pretty. You all know the flower called narcissus. They tell a pretty story about it. There was once a lovely youth called Narcissus, who was loved by all, but whose heart was so cold that he did not return any of the affection bestowed on him. The little nymph Echo fell in love with him, but the youth spurned her love, and she pined away and died of a broken heart. Punishment, however, followed Narcissus in the form of Nemesis, the spirit of retribution. One day the youth was bending over a stream, admiring his lovely image reflected in the glassy waters, when, bending low to kiss the face he saw, he lost his balance and fell in. To perpetuate his beauty the gods, so the legend goes, turned him into the flower which now bears his name.

For Bridge Enthusiasts.

We have grown used to having a pad for the telephone to which a pencil is fastened by a flexible chain. Now appears an invention that will appeal to the distracted hostess—a bridge score with pencil leashed to it.

This consists of a leather pad with corners like those used on a blotter, under which the bridge tablet is easily slipped for frequent removal. At the top of the pad is a brass or nickel standard, with chain attachment for the pencil. It is so flexible that the pencil can be used at any angle, yet springs into place when not needed.

Any one who knows the trick pencils have of getting lost at critical moments will appreciate this convenience.

Another useful novelty for a hostess who entertains much at cards is a small silver pencil sharpener. This, having a ring at one end, can be attached to the pencil standard on the pad to save scurrying for a knife or new pencil when points break or get blunted.

—"You don't tell me your son has left Cornell for good, dew yew?" "Wall, I reckon it couldn't be for worse."

—England's drink bill in 1911 was $810,000,000, the heaviest on record. No wonder John Bull thought he saw a German invasion. —Cleveland Leader.

ANXIETY GROWS IN FLOOD REGION

Rains Soften Dikes Already Overburdened.

LIVES IN CONSTANT DANGER

Old French Quarter of New Orleans New Threatened, as Well as Many Other Cities and Towns—Desperate Fight Against Flood Being Waged.

New Orleans, May 6.—With heavy rains falling in the district where overburdened levees are already weakened and with the government engineers stationed along the Mississippi coldly asserting that as matters stand a break at any one of a dozen points, which is likely to occur at any time, will undoubtedly be attended by heavy loss of life, the anxiety of the people of the lower Mississippi valley, already high, was greatly increased.

The critical condition not only embraces such sections as the parts of the sugar district yet unflooded, Baton Rouge, Melville, etc., but extends to New Orleans proper. All day work was pushed on the Flood street levee, protecting the old French section, the most densely populated part of the city. Several of the city's other levees were admitted to be in precarious condition, but it was around Flood street that the big fight centered. Flood street is fifty-five blocks below Canal street, and the vicinity is the lowest part of New Orleans.

Bayou des Glaizes, Baton Rouge, Melville, Morganza and the lower city levees of New Orleans were the most seriously threatened points. Through the great Torras break the deluge now sweeps unimpeded, and there is no effort to stem it. Four negroes were drowned at Lettsworth and two at Batcheler, near there. This one crevasse alone has caused a dozen other recorded deaths, and it is not known how many persons have been trapped in the interior of the country.

Intense excitement was caused here by a bulletin announcing that the big railroad transfer boat Edenborn of the Louisiana Railway and Navigation company had been caught in the swirling current near Torras and been sunk with heavy loss. The boat went down, but it seems there were no casualties.

FINES FOR SLANG USERS.

Effort to Be Made to Stop Common Language at Wellesley.

Wellesley, Mass., May 6.—Slang has made such inroads into the English of the college girl that drastic measures to prevent its employment are about to be inaugurated at Wellesley college.

The undergraduates, while deeply deploring its usage, are still its chief offenders. In order to put a stop to the custom in so far as this is concerned a fine of a nominal sum is to be levied on all Wellesley girls who are caught using such objectionable ejaculations, the sum thus obtained to go to the student government building fund.

MOB MAKES THREATS AS CASHIER IS ARRESTED

Defaulting Banker Taken at Midnight and Spirited Away.

Norwich, N. Y., May 6.—Frank T. Arnold, the defaulting cashier of the First National bank of New Berlin, was arrested by United States Marshal Black at his home there at midnight and arraigned before Commissioner James F. Flanigan, who had gone there for that purpose. An angry crowd of about 500 citizens gathered around the house, and threats of violence were freely made, but Arnold was spirited away in an automobile and brought to the county jail at Norwich.

Arnold, who has been reported at death's door since his exposure several weeks ago, was able to walk from the car to the jail, where he now occupies a cell in the hospital ward. He will have a hearing before the commissioner today.

Von Bieberstein to London.

Berlin, May 6.—The announcement is made unofficially that Baron Marschell von Bieberstein, the German ambassador at Constantinople, will shortly replace Count Wolff-Metternich as the representative of the German empire at London.

WEATHER EVERYWHERE.

Observations of the United States weather bureau taken at 8 p. m. yesterday follow:

	Temp.	Weather.
Albany	50	Cloudy
Atlantic City	52	Cloudy
Boston	50	Cloudy
Buffalo	58	Cloudy
Chicago	76	Clear
New Orleans	70	Cloudy
New York	46	Cloudy
St Louis	78	Cloudy
Washington	62	Cloudy

—Oh, mother! I just broke a window with my ball." "Very well, Tommy. I'm busy just now, but if you'll remind me later I'll punish you."—Life.

Clean Cutting Scissors for Delicate Work
Don't attempt to cut into a valuable piece of silk, satin or other delicate material unless you are sure your scissors or shears are going to make a clean, sharp cut.

KEEN KUTTER
Scissors and Shears
are perfectly and permanently adjusted. Without side-pressure, blade meets blade from joint to point with absolute precision. They are designed for fine work, but of such sturdy construction that the heaviest fabrics will not dull them or disturb their adjustment.
All sizes, from large tailoring shears to the finest needle-pointed embroidery scissors.
Guaranteed to give satisfaction or money refunded.

F. A. KIRCH & Co.
Marsh Building,
205 PARK AVE.

WE ALSO CARRY A COMPLETE LINE OF RUSSELL & ERWIN CO. BUILDERS' HARDWARE.

SUMMER STYLES

ARISTOCRATIC
SMART
FASHIONABLE
The above words describe but inadequately the distinguished style and splendid fit of the suit made here.
It is the last word in GOOD style—it fits gracefully and is as well made as expert tailoring will make it.
Look over our display of summer serges, cheviots, mixtures, etc., today.
E. H. PUTNAM
136 Watchung Ave. 'Phone 1976-W.

WE ARE EYE SPECIALISTS
Making the eye and its needs our study. We especially invite those who may have been improperly fitted elsewhere to take advantage of our skill. Come in at once and have your eyes examined FREE. Your eyesight is too precious to be trifled with.

STILES & CO.
PHILADELPHIA EYE SPECIALISTS
at 107 East Front Street, Every Thursday.
Hours 10:30 a. m. to 5:00 p. m.

FRESH VEGETABLES.
Here are Tomatoes, Lettuce, Asparagus, Cucumbers and Radishes fresh from the sunny southland—extra good in variety and delicious in flavor—yet at Reasonable Prices. Prompt, Careful Deliveries.
W. W. DUNN
"THE PARK GROCER"
Duer St. and Lincoln Place.

Hodge's Pharmacy
Y. M. C. A. BUILDING.
BELLE MEAD SWEETS.
Telephone 62.

—To be honest as this world goes, Is to be one pick'd out of ten thousand. —Shakespeare.

PAINTERS AND DECORATORS.

AGENTS FOR
LIKE TILE
The Sanitary Wall Covering
WOOD KRUSTA
Aordchrome Washable Wall Decoration.
Interior Decoration a Specialty
Woolston & Buckle
Painters and Decorators,
145 NORTH AVENUE.

Paint that Stays Painted
That has been my slogan for years. I aim to do the best possible painting—using only the best materials that the manufacturers can furnish and employing the most skilled mechanics that can be procured. I stand back of every job I do, and when I am allowed to use my own judgment in regard to the best method of doing it, I will gladly make good any work that by any chance proves defective.
JAMES C. HANSEN
Dealer in Wall Paper, Paints, Oils, Glass, Etc.
141 East Front St., Plainfield. Tel. 949.
Estimates cheerfully furnished.

PYRAMID PAINTS
are the best paints known today; cover more surface, look better, last longer and cost no more than other Lead and Oil Paints.
THE CRESCENT COLOR CO.
Dunellen, N. J.
Tel. 1521-W, Plainfield.
Sold by Woolston & Buckle & others.

JOHANSEN BROTHERS
Painters & Decorators
OFFICE 169 NORTH AVE.
The Mulford Real Estate Agency.
First Class Work Guaranteed.

M. WARREN
PAINTER, DECORATOR
and PAPERHANGER.
85 SOMERSET ST.
Opp. Saengerbund Hall. Tel. Con.

EDUCATIONAL.

Students May Enter at Any Time.
Plainfield Business College and School of English
For Practical Business Training
Visitors Welcome. Investigate Now.
A. S. HERR, Principal & Proprietor,
Woodhull & Martin Bld. 'Phone 340

SMALLEY Bros.
147 NORTH AVENUE.
BUTCHERS
CHOICE MEATS
GAME IN SEASON.
ROASTING AND BROILING CHICKENS A SPECIALTY.
BERKSHIRE SAUSAGE (none better).
Orders called for and delivered.
Telephone 88-A.

VAIL
JEWELER and OPTICIAN . . .
236 Park Avenue
OPPOSITE NORTH AVENUE.

R. Morris Adkins
MASSEUR and HYDROPATH
Treatment Parlors
112 MADISON AVE.
'Phone 1172-L
Home Treatment by Appointment.
New York Office 61 East 86th St.
'Phone 6058-Lenox.

FURNITURE,
OIL CLOTHS,
STOVES, ETC.
Louis Kadesh
23 Somerset Street.

Leland Manning
MASON AND BUILDER.
Estimates Furnished.
Jobbing a Specialty.
1120 Myrtle Avenue. Tel. 847-J.

SELLING OUT
Palms, Ferns, Begonias
at Reduced Prices
PETERSON'S
217 Watchung Ave 4 8 1m

CHAS. KEIDERLING
FURNITURE PACKER.
Furniture, Trunks, Pictures, China, Glass and Bric-a-Brac Packed and Crated for Storage and Shipping. Storage Rooms to Let.
Tel. 559-J. 258 E. Front St.

JOHN WIRTH
(Successor to Henry Liefke)
BAKERY AND CONFECTIONERY
201-202 West Front St. Tel. 728
Orders delivered at short notice.

Capital and Surplus $350,000.00.

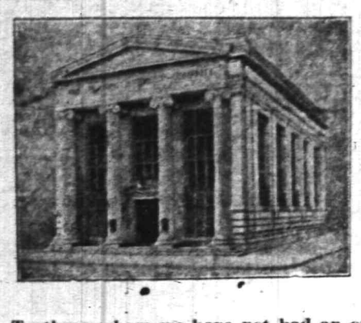

3 PER CENT. INTEREST on your **CHECKING ACCOUNT**

In this Company's Banking Department 3 per cent. interest is paid on daily balances of $500.00 or more and every facility is accorded for the safe and convenient conduct of business.

To those whom we have not had an opportunity of serving, we extend a cordial invitation to open an account with us.

THE PLAINFIELD TRUST COMPANY

The PARIS **J. J. VARLEY**

LADIES' FURNISHINGS, MILLINERY, INFANTS' AND CHILDREN'S WEAR.

THESE illustrations show a few of the models in the famous Nemo Self-Reducing Corsets which we have ready for Nemo Week

No. 506 is an absolute novelty—the greatest *reducing* corset ever made No. 522 is the greatest *supporting* corset in existence There is *no substitute* for any Nemo—each model is in a class alone.

"Nemo Week"—NOW—in our Corset Department.

Special Exhibit of NEMO CORSETS

Commencing today and lasting all week our special aim will be to show the superior merits of this world-famed Corset.

THE SPECIAL FEATURES WHICH have made this the most popular Corset in this country will be explained in detail by a Corsetiere who has devoted years of study to Corset fitting.

EVERY WOMAN WHO WISHES TO SECURE and retain a fashionable figure without sacrificing health and comfort should not fail to visit our Corset Department this week, and make themselves familiar with the interesting features which every woman of good judgment will endorse.

WE CARRY A FULL LINE OF POPULAR MODELS FOR STOUT, SLENDER AND MEDIUM FIGURES.

SEE OUR SHOW WINDOW DISPLAY.

Accumulating Money

is a matter of steady saving—and depositing your money promptly in the Plainfield Savings Bank.

So, begin today—becomes a steady saver—now while you're young.

4 PER CENT. INTEREST PAID.

PLAINFIELD SAVINGS BANK

Plainfield, N. J.

Only Savings Bank in Plainfield

THE TIME TO DECIDE IS NOW

Will you secure "THE BEST" for your money or will you continue the unsatisfactory method of endeavoring to get something for nothing.

If you insure with us, it means, first of all GOOD WILL service—and a square deal to all.

We are backed up by the greatest organizations ever provided to protect the property owner.

REAL ESTATE LOANS RENTS **GEO. M. CLARKE CO.** Babcock Bldg., Telephone 205 Plainfield

INSURANCE OF ALL KINDS

Don't Be Caught Napping ∴ ∴

Let Mr. Burglar announce his arrival the same as an honest man. A reliable burglar alarm system is within reach of all.

Let us figure for you.

Allen B. Laing Co.

Electrical Contractors

127 W. SECOND ST.

'PHONE 198

REMOVAL SALE at CARL SILBERT'S JEWELRY STORE

219 WEST FRONT ST. OPPOSITE PROCTOR'S.

BARGAINS----SPECIALS

The new Store will be located at 255 WEST FRONT STREET, Opposite Babcock Building.

RAG CARPETS AND RUGS.

RAG carpets and rugs, also all portiers made from your own material; we also buy carpet rags. Address William Spicer, Scotch Plains or William A. Schorb, & Co., 120 Madison avenue, Plainfield; 'Phone 1707-W. 10 2 tf

NO ONE IS BLAMED FOR FATAL CHURCH MISHAP

Hackensack, May 6.—The coroner's jury, which inquired into the fatal accident at the Church of Our Lady of Victory, at Harrington Park, when that edifice was dedicated Sunday, April 14, held no one responsible. The jury heard further testimony, and brought in a verdict that "Mrs. Claudine Ottignon came to her death by the collopse of the floor."

Two persons were killed by the collapse, the other being Mrs. Fritz Elkart, of Hillsdale.

Rev. Father Bogan, rector of St. Mary's church, was slightly injured in the Harrington Park accident. He was speaking to the assembled crowd when the flooring collapsed.

JOSEPH VANCE ON SALE.

Readers of high-class fiction who hertofore have been obliged to pay high prices for the best books, now have an exceptional opportunity of securing famous novels at popular prices. The DeMorgan books are among those now offered at Estil's store, and among the most popular is the story of "Joseph Vance," the first novel from the pen of William DeMorgan. At Estel's is to be found a large assortment of novels at the popular prices. "Joseph Vance" is a novel of English life that captures the heart and banishes melancholy thoughts.

BURNS FATAL.

Elizabeth, May 6.—Mrs. Barbara Klug, aged sixty-two years, died in the General Hospital from burns received while raking leaves on a bon fire in her yard. She was the widow of John Klug, and lived at 1061 Lafayette street.

Neuman Bros. will offer for tomorrow's trade a large assortment of fresh vegetables, including everything that one could possibly desire

—Interested in outdoor life? Read the gossip on the Press sporting page

ABSOLUTE EXECUTOR'S SALE

ESTATE of HENRY E. NESMITH

Saturday, May 11,

at 2 p. m., on the premises, rain or shine, 11½ acres at

PLAINFIELD N. J.

To be offered in two separate parcels of 6½ and 5 acres each.

Located on East Side of 7th St., South of Clinton Ave., and both sides of Evona Ave. (proposed), and intersected by Sixth St.

70% may remain on bond and mortgage for 1, 2 or 3 years at 5½%.

TITLE POLICIES FREE. Send For Booklet.

Joseph P. Day 31 Nassau St N. Y. City

5 6 2 m-w

TO LET

Store at 1348 W. Front St.

Suitable For Tailor

RENT $12.00 PER MONTH

EMANUEL KAPELSOHN

1263 ARLINGTON AVENUE.

Sole Agent,

'Phone 1955-6, Plainfield.

KINDLING AND GRATE WOOD

Prompt deliveries. Orders received at 89 SOMERSET STREET.

JOHN MOBUS

P. O. Box 320 Telephone 19-F-49

FRANK NEIDIG'S

LINCOLN MEAT MARET

OYSTERS R in Season.

Fine Meats of all Kinds.

94 Somerset Street

Telephone 781.

DR. A. MACHAN

VETERINARY PHYSICIAN AND SURGEON

Hon. Grad. Ont. Vet. Col.

Offices: The City Boarding Stables, 140 East Second street, and Hedden's Livery Stables, 118 East Fourth St Residence: 540 West Fifth street.

KIVANTINOS & JELLING

Successors to Alex. Lusardi.

Foreign and Domestic Fruits, Choice Confectionery, Nuts, Cigars, etc.

211 W. FRONT ST. Tel. 866-W

—Read the Plainfield Daily Press.

PLAINFIELD AND NEW YORK BUSINESS MEN ARE INVITED TO DO BUSINESS WITH THIS COMPANY AND IN SO DOING AVAIL THEMSELVES OF THE BROAD FACILITIES OF A PROGRESSIVELY CONDUCTED BANKING INSTITUTION.

THE STATE TRUST COMPANY PLAINFIELD, N. J.

3 per cent. paid on checking accounts of $500.00 or more.

Checks on points throughout the United States and Canada collected without charge.

New York depositors may make their checks payable at the Union Trust Company of New York.

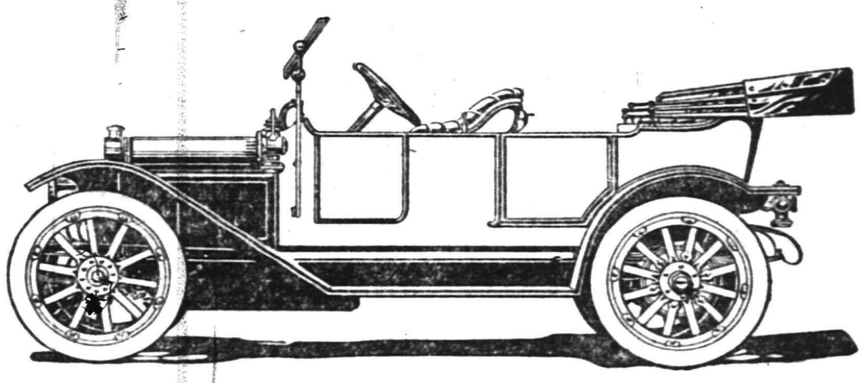

MOON "40" Touring Car—$1,800

We know this is the best car in America at anywhere near the price. The motor is genuine T-head construction, the kind found usually in only the most expensive cars, because it is the most dependable, although the most expensive motor to build. The cylinders are long stroke, 4½-inch bore and 5-inch stroke, and the crankshaft bearings are 1¾ inches in diameter.

This Moon "40" Touring Car is the hit of the year. The motor develops 45 horse-power under actual brake test. The construction all the way through is of the highest possible character. It is a pleasure to present such a car to our friends.

Here are the specifications: 120-inch wheel base—36 x 4 detachable tires with demountable rims—T-head motor, 4½ x 5 inches, full 45 horse-power—multiple disc clutch—Moon self-starting device—Prest-o-lite tank—extra size nickle and black Solar lamps—extra heavy wheels with big 1⅝ second growth hickory spokes of special design—extra demountable rim—genuine honeycomb radiator—full kit of tools including pump and jack. Look around as much as you please—you can't match this car for within $1,000 of the price we ask. It's simply the best buy in the market today.

A. C. Thompson Auto Co., Telephone 1510. **413-421 Park Ave.**

AMUSEMENTS. AMUSEMENTS. AMUSEMENTS.

FRANK A. ROBBINS'

New and Greatest All-Feature

SHOWS

THE GRANDEST AND LARGEST CIRCUS EVER SEEN HERE

New Acts, New Faces, New Names, New Apparatus, New Feats.

SCORES OF FOREIGN CHAMPIONS IN EVERY LINE OF TRAINED EFFORT.

Two Performances Daily at 2 and 8 p. m. Grand Free Street Parade 10 a. m.

PLAINFIELD, WEDNESDAY, MAY 8

4 25-30 5 4-6

PROCTOR'S

POPULAR PRICES

BEST REFINED VAUDEVILLE AND MOVING PICTURES.

Prices—Mat., 10c; Eve., 10c, 15c and 25c.

BASEBALL RESULTS

Displayed on Screen at every performance. All league games reported

TODAY'S PROGRAM

"Have a Doughnut," by Murphy & Willard; Singers and Dancers. The Gregsons; Comedy Sketch, "Dead Broke," Albert Doris & Co.; Novelty Musicians, 4 Musical Kings; Cartoonist and Ventriloquist, R. H. Mohr, and Moving Pictures.

Plainfield Theatre

Tomorrow Night Only

Wm. A. Brady and Geo. Broadhurst Present A FARCE

"JUST LIKE JOHN"

By George Broadhurst and Mark Swan. With WALTER JONES AND A SPLENDID COMPANY.

SEATS NOW ON SALE.

PRICES—25c, 50c, 75c, $1.00, $1.50.

Poultry Supplies

We have just added to our stock a line of "APEX" CHICKEN SUPPLIES such as galvanized FOUNTS and FEEDERS for chicks and fowls.

The "PEERLESS" cleanable Brooder Founts.

The STONE WATED FOUNTS for fowls and small chicks.

The PHILADELPHIA AUTOMATIC FEEDER AND EXERCISER—every chicken must do its own scratching.—no loafers in the flock—food is not wasted—rats and mice can not work it or get into it—working parts made of brass and will not RUST.

A. M. GRIFFEN CO.

119-123 EAST FRONT ST., PLAINFIELD, N. J.

Two 'Phones 6-214

SCHEELEIN'S VARIETY MARKET

140 NORTH AVE. TEL. 1974

TRY A PRESS WANT AD.

MAY SEVENTH.

1774—William Bainbridge, naval hero, born; died 1833.
1894—Frances Elizabeth Barrow, "Aunt Fanny," popular writer for children, died; born 1812.

PLAINFIELD DAILY PRESS

THE WEATHER.

Unsettled, showers tonight or Wednesday.
Max., 68; Min., 52.

Established May 10, 1887. PLAINFIELD, NEW JERSEY, TUESDAY, MAY 7, 1912. Two Cents a Copy—$5 a Year.

CITY COUNCIL IN A BUSY SESSION

Many Minor Matters Come up For Action at the May Meeting.

D. S. Alpaugh, of East Sixth street, complained to the Common Council at its meeting last night, about the P. S. E. stringing electric wires in front of his property, adding that he was not in favor of letting the company do as it pleases and if that was the treatment he was to receive he would sell his property. Mr. Alpaugh claimed that trees on his property had been damaged by the wires. The matter was referred.

Residents of Wallace place petitioned for sanitary sewers; also that that thoroughfare be macadamized. This was referred to the street and sewer committee. George E. Sovereign again brought up the matter of extending Kensington avenue, requesting the Council to appoint a committee to confer with F. A. Dunham with a view to ascertaining how the work could be done with the least possible damage to the affected prpoerty. This was referred to the street committee.

The bond of Constable J. K. VanNess was presented and referred to the corporation counsel for approval. R. Newton Crane and other residents of East Second street asked to have that thoroughfare, between Leland avenue and Terrill road, put in first-class condition, and J. J. Heideloff and others petitioned to have Somerset street, between Front street and the brook, widened to sixty feet; also requesting that commissioners be appointed to assess benefits and damages. Both petitions were referred to the street committee.

Charles E. Drake and others com-

(Continued on page 4.)

PLAN FOR EXTENSION OF SIXTH ST. KILLED

Property Owners Object to Cut From Grant Avenue to Essex Street.

There was such a strong sentiment against the proposition to open up and extend West Sixth street from Grant avenue to Essex street, that the Common Council at its May meeting last night, decided to drop the proposed improvement. There were about twenty interested property-owners present, led by Judge William N. Runyon, who represented the Rafferty estate, and all entered a strong protest against the proposed opening of the new street. D. J. Galbraith also protested in a letter.

Judge Runyon, speaking in the interest of his clients, said that if the street should be extended it would run through one of the houses owned by the Rafferty estate, and beside it could not be shown, in his opinion, that it would be of any real benefit. If the street was to be extended from Monroe avenue to Plainfield avenue, it would be different, but the Plainfield cemetery would prevent this. The proposed change, the lawyer said, would mean added assessment and there is no crying need for the improvement.

Richard D. Williams and Robert L. Lee also spoke against the improvement, and at the conclusion of the public hearing, Mr. Gloak said that inasmuch as the sentiment was all against extending the street nothing further would be done in the matter.

The public hearing in the matter of extending Bradford place resulted in only one person speaking for the improvemnt. That was Harry Boget. He urged that the street be opened from its present terminus to Clinton avenue. This matter will be taken up at a later date.

AUTOMOBILE ENGINE.

In accordance with a resolution by Councilman Duncan W. Taylor, chairman of the fire committee, the proposed contract with the International Motor Company for the motorization of the chemical engine at fire headquarters was authorized by the Common Council, last night. The contract price is $3,750.

TAFT CLUB MEETS.

A talk on the provisions of the corrupt practice act and on the amendments to the election laws was given by Roger F. Murray at the William H. Taft Club meeting at the Republican City Committee headquarters last night, some candidates were elected to membership.

COMMUNICABLE CASES.

Cases of communicable disease were reported to the Board of Health in April to the number of 132 as against 158 for the month of March. They were divided as follows: Scarlet fever, 5; diphtheria, 1; tuberculosis, 4; measles, 120; chicken pox, 2.

ANOTHER SEWER NEED DISCLOSED

Commissioner Gavett Calls Council's Attention to Necessity for New Main.

The growing need of a new and larger sanitary sewer main to cover the northeasterly section of the city and extending west as far as Grant avenue, was brought to the attention of the Common Council at its meeting last night by Street Commissioner A. J. Gavett. He cited the fact that the eastern end of the city is building up rapidly and that it is only a question of time when there must be more adequate facilities for caring for that part of the city, and Scotch Plains and Fanwood as well, for the protection of Plainfield.

Mr. Gavett suggested that the matter be taken up with a consulting engineer with a view to determining the best plan and an estimate of cost. It is proposed to lay the main through Sixth street to Plainfield avenue and then possibly through West Third street to Grant avenue, where it would connect with the sewer main.

The subject has been under consideration by the Sewer Committee for some time. In Mr. Gavett's opinion the city must do something in the near future. The matter was referred to the Sewer Committee for further consideration and report.

HUBBARD'S PLAN FOR A TIDEWATER SEWER

Former County Engineer Tells Council of a System to Cost $469,000.

Frank J. Hubbard, former county engineer, presented a lengthy report, together with maps and profiles, to the Common Council last night for the purpose of showing how the city could build a tidewater sewer emptying into the Raritan river. The plan is one that suggested itself to Mr. Hubbard and he was prompted to present it to the Council.

According to the plans, the sewer could be extended from the present disposal works on Rock avenue, across country, through Piscataway township through Bonhamtown to a point near Mill brook, from which point the effluent could be run through a main into the Raritan river. Mr. Hubbard says that this system would only require one pumping station, as there is sufficient gravity to carry he sewage most of the distance. He estimates the cost of the work to be $469,000 and that of maintenance $7,000 a year. Mr. Hubbard said that it would be possible for North Plainfield, Fanwood, Scotch Plains and Dunellen to join in this scheme.

Mr. Hubbard's reason for submitting the above plans is that he believed it offered the most feasible solution to the problem and would take the sewage out of the beautiful Greenbrook Valley. Copies of his communication will be made and distributed among the members of the Council.

NEW CHOIR SINGERS.

The reorganized quartet sang for the first time at the First M. E. church Sunday. Mrs. J. L. Downer, contralto, and Edgar A. Cole, baritone, are the two new members of the quartet. Their singing pleased the large congregation. The work of the quartet choir at the Crescent Avenue church Sunday met with the approval of large congregations. E. Mattler Davis, the new organist, was in charge of the music and his work as well as that of the quartet was pleasing. James H. Richards, tenor, is the new member of the quartet. Miss Hazel M. Kaiser, soprano, and Mrs. A. M. Dickey, contralto, sang for the first time at the First Baptist church Sunday. Their singing assisted in maintaining the high standard established by the chorus choir.

BOB MAKES HIT.

One of the hits made at the presentation of "Oliver Twist" by the senior class of the High School at the Plainfield theatre was made by "Bill Sikes'" dog. "Bob" is owned by Miss Hannah Higgins, of West Fourth street, who lent him for the play.

CONFIRMS CLASS OF 136.

Rahway, May 7.—Rt. Rev. John J. O'Connor, bishop of the Newark Diocese, at St. Mary's church, this city, administered the sacrament of confirmation to a class of 136, the largest in the history of the church. At the same time Bishop O'Connor made his canonical visitation.

"LADIES' NIGHT."

The Columbus Club will hold a "ladies' night" at the clubhouse tonight. The committee has spared no pains in preparing for it.

SCHOOL R. R. TAX MONEY DELAYED

Education Board Hears it May Not Get $11,000 Due For Some Time.

The Plainfield Board of Education at its May meeting, last night, adopted a resolution prohibiting persons from roller-skating on the conerete walks about the school buildings throughout the city, especially at the High School. This action was taken following the advice of an expert who was requested to inform the board on the subject. The expert declared that with constant roller-skating the walks would show much wear in five years and within ten years would probably have to be replaced with new walks.

Maxwell E. Perkins, of North Plainfield, and Mrs. Catherine H. Brown and Mrs. S. B. Herrick, of this city, were appointed a committee on prizes for English composition. The report of the nursing bureau showed that Miss Boice, the school nurse, had made 7,816 inspections during the past month.

A communication was received from the county superintendent of schools in which he stated that there was a question as to whether the $11,000 due the schools from the railroad tax would be available before schools closed, but called attention to the fact that the board has the authority to borrow up to 80 per cent. of the amount. The matter is now in the courts and the county superintendent said that it was problematic as to the amount to be received next year by the schools.

Superintendent H. M. Maxson was authorized to purchase a multigraph for the use of the High School at an expense not to exceed $150. The committee on text books and supplies were authorized to purchase books and supplies for next year.

Bills amounting to $3,184.55 were ordered paid. The custodian of school funds reported the balance on April 1 to be $24,526.79 and the collector reported April collections to be $779.82.

YOUNGSTERS WANT BLUE SKIES TOMORROW

Robbins Circus Will Show at Grant Avenue and Front Street.

The Frank A. Robbins All Feature Show, one of the best known circuses on the road today, having been under the same management for thirty-two years, will give two performances here tomorrow. Following his usual custom Mr. Robbins has scoured the country for the best available acts, and will have a number of stars of the circus world with him when he comes here. Hillary Long, who walks down stairs on his head, and does other equally difficult stunts while upside down, swinging in a trapeze; the Carreas, two of the gracefulest and best bareback riders of the country; Oscar Benschlin and his troupe of aerilists; the Morey family; The Cevene troupe, a group of wire walkers, who have just returned from a triumphant tour of South America; The Leons, Herbert Brothers, a trio of acrobats with few equals, make a list of stars which briefly tells of the real attractions of the show. There will be a score or more of fun provoking clowns, a number of fine animal acts, a splendid menagerie, greatly enlarged this year, and other attractions to entertain the spectators. The show gives two performances daily, one at two o'clock, and the other at eight. Doors open one hour earlier, and a band concert preceeds each regular show.

"It would be hard to pick any particular feature. The Company has called the show an all-feature circus and this is literally true. It is a feature circus and all acts are well worth seeing at any time. The Robbins Show will always be welcome in Camden."

CHANGES IN CAST.

Miss Elizabeth Goddard and W. T. Pelletier have consented to take the roles of Miss Elizabeth McGee and William Flanders, in "Facing the Music," to be presented at the Park Club, Friday night, by the Park Comedy Club. Miss McGee and Mr. Flanders were obliged to withdraw from the cast owing to a recent death in their family.

CYCLING CLUB DINNER.

The Plainfield Cycling Club held a dinner at the home of Jack Horner last night, about twenty members being present.

Purchased Studebaker E. M. F. Car.

Mr. G. F. Earle, of Watchung avenue, has just received his new Studebaker E. M. F. touring car purchased from Andrew C. Thompson Auto. Co.

NO FAVORS FOR TROLLEY CO. NOW

Gloak Balked in Attempt to Rush Measure Through Common Council.

The attempt of Councilman W. L. Gloak, chairman of the street committee, to secure the adoption of several ordinances granting permission to the Public Service Railway to install two extra switches and three "Ys" in this city, at the May meeting of the Common Council, met with defeat after an animated discussion between Councilmen Gloak and Holt, in which Councilmen Mygatt and Clay also took part.

Mr. Gloak succeeded in getting one of the proposed measures passed on first reading and the first section read for a second time when Mr. Holt arose to inquire why such haste was necessary. He wanted to know what it all meant and desired further information as to the purpose of the proposed improvements, at the same time declaring that he would not vote for them until he thoroughly understood the matter.

Mr. Gloak, apparently exasperated, told Mr. Holt that he could vote against the ordinance. "I intend to do that," replied Mr. Holt, "and I believe that a public hearing should be granted before action is taken."

Mr. Gloak said that these improvements had been before the Council for the past three years and he was anxious to have them go through. He said he believed that it would give better trolley service and besides the company offered to lay permanent pavement at the point of installing "Y's" and switches.

Mr. Mygatt took exception to Mr. Gloak's remark that all of the members of the street committee knew of the matter, adding that he was not at the meeting when action was taken. He added that he was of the opinion that the city should draw the ordinances and not the trolley company, declaring that the city was not asking any favors of the company.

On the motion of Mr. Gloak to pass the ordinances, Councilmen Tolles, Dunn, Randolph, Endress, Wilson and Gloak voted in the affirmative, while Councilmen Clay, Holt, Mygatt, Reville and Taylor voted in the negative. This led Mr. Holt to say that inasmuch as a majority of the members favored the passage of the ordinances, he would like to suggest that the reasons be explained.

Mr. Gloak declared that the action of the opposition was simply a plan to hold up the improvements and he declared he would not stand for it. Still Mr. Holt not being satisfied with Mr. Gloak's explanation, refused to vote for the ordinances and he thought there would be no harm in allowing the matter to go over a week or two. Mr. Gloak chagrined at the turn of affairs said that he would give Mr. Holt a special invitation to the next meeting of the street committee. Mr. Holt finally succeeded in having all the ordinances placed on first reading, for information only, which means that there will probably be a public hearing before final action is taken.

The company desires to locate "Ys" at Fourth street and Watchung avenue, West Front street and Grant avenue and East Fifth and Richmond streets; also a turnout on East Second street, near McKinley place and on West Front street, near Compton avenue.

MOTHER AND SON CHARGED WITH BURGLING A HUT

Charged with breaking and entering the home of Salvadore Calluzi, at the head of Jefferson avenue, Martha Snedeker and her son, John, are being detained at the borough police headquarters awaiting a further hearing tomorrow morning. John's wife, a colored woman, was allowed to go home owing to illness, but is to appear with the others at the hearing.

The Snedekers, who live on Maple avenue, are charged with breaking into the hut occupied by Calluzi, last Saturday morning, during his absence and stealing bedding, food and beer.

All three prisoners denied guilt before Justice Snape today. After the hearing Chief Weiss put the prisoners through a grilling and Martha is said to have stated that John's wife entered the house and took the stolen articles, but that neither she nor John had any part in the theft.

NOT HYDROPHOBIA.

A commotion was caused by a bulldog in a flat on Watchung avenue and the tenants believed that the animal was mad, summoned the police. Instead of shooting the dog the police sent for Dr. A. Machan, a veterinary, who decided it was a case of mistaken diagnosis, and that the bulldog was suffering from paralysis and convulsions. In five minutes after giving a hypodermic ejection the dog was as well as ever.

CONTRACTOR MAY PAY FOR GARBAGE

Councilman Hints That City Has Chance to Arrange Profitable Collection.

Councilman George S. Clay, chairman of the Councilmanic committee on public affairs, gave notice at the May meeting of the Common Council, last night, that at a meeting to be held Wednesday, May 22, he would offer a resolution authorizing the advertising for bids for the collection and disposal of garbage and ashes, and he hoped that all persons interested would attend the meeting.

President Tolles raised the question as to where the committee proposed to get money to introduce the system, explaining that the tax budget had been passed upon and an appropriation through that source would not be possible.

Mr. Clay said that they had not taken up the question of an appropriation, and it was suggested by Mr. Taylor that possibly no appropriation would be needed, hinting that possibly under the provisions of a contract the city might be paid for the privilege of allowing someone to collect garbage. Sometime ago the city received an offer of $500 from a man who was willing to pay that sum for the privilege.

MONDAY CLUB PLANS FOR COMING YEAR

W. L. Saunders One of the Lecturers—Scotch to Be Studied.

Officers were elected, amendments to the constitution passed and next year's program was outlined at the annual meeting of the Monday Afternoon Club, yesterday afternoon. The president, Mrs. Hugh F. Fox, being elected for two years, no change was made in that office, but three vice presidents and a treasurer were chosen. The vice presidents elected were Mrs. William Griscom, Mrs. H. M. Maxson and Mrs. Allan Cowperthwaite. Mrs. Henry E. Haws was chosen treasurer.

One of the amendments to the constitution increased the membership from 125 to 150. Next year's program will include two lectures on art by Arthur C. Dow, head of the art departments of the Teachers' College, Barnard College and Columbia University; two lectures by Fred S. Lamb, of New York, on "Municipal Art" and "Stained Glass." William L. Saunders, of the borough, will also give an illustrated lecture on "The Panama Canal."

There will be two medical lectures, one by Dr. Catherine Bement Davis, head of the Reformatory for Women in New York State, on "Medical Science in Relation to Race Improvement," and one by Dr. Max Schlapp, of New York, who is consulting physician to the Children's Court, on "Race Regeneration."

The last half of the year will be devoted to a consideration of the topic, "The Scotch in Their Literature," illustrated with music. The Scots as pictured by Sir Walter Scott, Robert Burns and Robert Louis Stevenson will be considered, and Prof. Winchester, of Wesleyan University, will give a lecture on "The Blackwood Group."

WILL FILL VACANCIES ON BOARD OF ELECTION

All members of election boards in the city who have moved from the district or ward in which they resided last year are requested to notify the Union County Board of Elections immediately, so that their places on the board may be filled by the Judge of the Circuit Court from the eligible list furnished by the Civil Service Commission prior to May 13.

Notice to this same effect has been sent to all members of election boards throughout the county and must be returned prior to May 21 for the Presidential primary election.

BIRTHDAY SURPRISE.

Alexander Wilson, of Grove street, was given a birthday surprise party last night by members of the Thursday Night 500 Club. Mrs. A. E. Force received the first women's prize at cards and Mrs. Frederick Sandford the second, with the first prize for the men going to Dr. Elmer Giddes and the second to U. G. Tingley.

A TRIP TO THE MOON.

The Young Women's Amusement Club will present "A Trip to the Moon," at the Plainfield theatre on on May 23, 24 and 25 for local charity. It is reported that there will be 450 in the cast.

COURT NAMES COMMISSIONERS TO CONDEMN WATER SYSTEM

Justice Bergen Grants City's Application--Proceedings Certioraried--Gilbert, Collins and Faulks Represent Defense.

Supreme Court Justice J. J. Bergen, sitting at Elizabeth this morning, granted the application of the City of Plainfield for the appointment of three commissioners to assess damages in the condemnation of the water supply as contained in the City of Plainfield. Former Chancellor William J. Magee, of Elizabeth; former County Clerk William H. Howard, of Rahway, and County Attorney William R. Codington, of Plainfield, were appointed by him as commissioners. The defendant corporations, the Plainfield-Union Water Company and the Elizabethtown Water Company, certioraried the proceedings to the Supreme Court.

The defendants were represented by the president of the Plainfield-Union Water Company, Frank Bergen; former Supreme Supreme Court Justice Gilbert Collins, of Jersey City, and Frederick J. Faulks, of Lindabury, Depue & Faulks, of Newark. Albert Wall, of Jersey City, and Corporation Counsel William M. Stillman, of Plainfield, appeared for the petitioners.

Mr. Collins asked that the application be dismissed on the ground that sufficient parties were not joined in the proceedings. He declared that in 1892 the Union Water Company had executed a mortgage to Hamilton F. Kean and he asserted that the papers were defective inasmuch as Mr. Kean had not been made a party. At considerable length he made a strong argument against granting the application and for dismissing the case. He was followed by his two associates.

For the city, Mr. Wall contended that the Act of 1900, by virtue of which the proceedings were brought the mandatory for the word "shall" is used. Judge Bergen evidently accepted his view for he announced that he would at once appoint the commissioners. Subsequently an affidavit was served on Mr. Wall by counsel for the defendants setting forth the facts as to the mortgage held by Hamilton F. Kean.

In granting the application, Judge Bergen said that he would do so because the act in question, in his opinion, is mandatory but that he did not believe that it would stand when considered before the full court. He added that he would immediately grant a certiorari and restrain the commissioners from any action until decided by the full court.

It is expected that the proceedings on the certiorari will come before the full court at the next term, which will be held next month.

NURSES WILL ENDOW BED AT MUHLENBERG

Training School Alumnae Also Arrange for a Dance to 1912 Graduates.

A meeting of the newly organized Alumnae Association of the Muhlenberg Hospital Training School was held yesterday afternoon in the Nurses' Home. It was decided to endow a bed in Muhlenberg that shall be for the special use of any member of the training school or Alumnae Association who may find treatment necessary. A committee consisting of Miss Charlotte Griffen, Miss Olive L. Schreibweis and Miss Katherine Knox was appointed to confer with the board of governors of the hospital in regard to the matter.

It was also decided to give a reception and dance to the graduating class of 1912 in the Nurses' Home on Friday evening, May 17. It will be an invitation affair. The dance committee is composed of the Misses Olive Schreibweis, chairman; Josephine Culbertson, Sophie Scherpeltz, Katherine Knox and E. E. Humphries.

SANITARY SEWER FOR NETHERWOOD AVENUE

Alphonso Colucci Obtains the Contract on a Bid of $607.95.

Bids were received at the May meeting of the Common Council last night for building a sanitary sewer in Netherwood avenue, from East Front street to Green brook. Of the three bids that of Alphonso Colucci was the lowest. His figure was $607.95 and the contract was awarded to him. The other bids were as follows: Charles Peterson, $807.25; Michael Mango, $694.66. The work will be started within a short time.

A public hearing was granted on the ordinance to macadamize certain streets, comprising Lenox avenue, Cameron avenue, Laramie road, West Third street, Arlington avenue, George street, Netherwood avenue; also to establish the grade on George street and portions of Denmark road and Netherwood avenue. There was a further hearing on the ordinance to open up and macadamize Manson place, McDowell, Bergen and Halsey streets. No one appeared to speak for or against these improvements and the ordinance took the usual course upon motion of Mr. Gloak, chairman of the street committee, authorizing the work.

COUNCIL GETS LOWER BIDS FOR CITY AUDITING

Mayor G. W. V. Moy in a communication to the Common Council last night submitted several offers of certified public accountants to audit the city's accounts for a lower figure than that named by Patterson, Teale & Dennis, of New York, which was $1,500. One accountant offered to do the work for $750, and another firm offered to do it for $40 a day, it being estimated that it could be done for a total of about $500. Both offers came from Plainfielders. The Mayor's communication and the letters from the accountants were referred to the Finance Committee.

Th agreement between Muhlenberg Hospital and the city, whereby the hospital is to care for the city's indgient poor for a stated sum, was presented and ordered filed. Under the provisions of this agreement the city pays about $2 a day for the care of its poor who go to the hispital.

BROWNING ANNIVERSARY.

The members of the Congregational church will observe the 100th anniversary of the birth of Robert Browning by holding a "Browning Meeting" tomorrow night. These subjects will be touched on: "Browning in the Springtime," "Browning's Optimism," "Browning on Faith," "Browning on the Incarnation," "Browning on Immortality," and "Browning Fronting Death."

—Advertise in the Plainfield Daily Press, it pays.

LOUIS MARVIN STOVER DIES AFTER YEAR'S ILLNESS

Louis Marvin Stover, for many years a prominent resident of this city, died at his home at 72 East Seventh street, Brooklyn, yesterday, after a year's illness. He was fifty-four years of age. Surviving him is the wife.

Mr. Stover removed from Plainfield seven years ago. Years ago he was foreman of the Old Albert Hose Company and took an active interest in politics as a Democrat. He was considered an expert on coffee and for years was with the house of Brandenstein & Company at 96 Wall street. Mr. Stover was a son of the late Rowland M. Stover. His brother, Herbert W. Stover, resides on East Ninth street, this city.

Funeral services will be held at his late residence tomorrow afternoon at 2:30 and the interment will bet private.

FUNERAL OF HENRY KELM.

The funeral of Henry Kelm was held at the late home in Watchung yesterday afternoon at 2:30 o'clock, there being a large attendance of friends and neighbors. Rev. Conrad Blunk, pastor of St. Peter's German Lutheran church, the borough, officiated. The burial was in Hillside cemetery, the pall bearers being Theodore Leurssen, Edward Marfins, George Mobus, Edward Canning, George A. Schmidt and Alva Ferret, Sr.

BOROUGH HEALTH GOOD.

The sanitary condition of the borough at the present time is exceptionally good, according to the report of Inspector J. L. McOllif at the regular meeting of the Board of Health, last night. Only one case of scarlet fever and six of measles were announced during the past month.

REMODELING SOMERSET HOTEL.

Work on the remodeling and decorating of the Somerset Hotel is being rapidly completed by Terry Brothers. The work when finished will make a great change in the borough's popular hostelry which will be made up to date in every way.

The Great Fashion Event!

Nemo Week

TRIPLE-STRIP

Visit Our Corset Department

Some women can wear almost any corset; but a majority actually NEED the SPECIAL SERVICE that Nemo Corsets ALONE can give.

For that reason, "Nemo Week" has become an event of national importance, for it is the time when ALL of the new Nemo Corset Specialties and the new Nemo inventions for the year are shown in full variety in the principal stores all over the country.

Come This Week and See The Newest Nemo Models

"Nemo Week" is especially interesting this year because of the wonderful *NEW MODELS* and the great *IMPROVEMENTS* in several of last year's favorites. Too many styles to describe in detail; but please remember that—

We have Nemos for Every Figure From Very Slender to Extra-Stout

—and we're anxious to show them to you. Come and learn all about *NEMO STYLE, COMFORT* and *ECONOMY*—this week, in our Corset Department.

ALL WEEK THIS WEEK **A. E. FORCE & CO.** *"The White Store"* ALL WEEK THIS WEEK

HAHNE & CO.

·IMPORTERS· NEWARK'S STORE BEAUTIFUL BROAD, NEW AND HALSEY STREETS ·RETAILERS·

WE GIVE AND REDEEM SURETY STAMPS

800 PRETTY DRESSES

Purchased from one of New York's foremost producers of beautiful styles.

Including styles and sizes for Misses, Juniors, Small Women, Medium, Large and Extra Large Women.

A Wonderful Array of Fashionable Gowns at Prices That Will Simply Astonish You

Dresses of Messaline, Taffeta, Chiffon, Marquisette, Voile, Foulard and Crepe, made in the most attractive of this season's styles; beautifully trimmed with braid, fringe, lace, etc.; many pretty button effects; all the rarest of this season's colorings.

Dresses that no woman can resist when she sees how really elegant they are, and how wonderfully cheap we are selling them. Here's a list showing the reductions—

Dresses worth up to $9, at $4.79.
Dresses worth up to $15, at $7.89.
Dresses worth up to $20, at $9.95.
Dresses worth up to $26, at $14.95.
Dresses worth up to $33, at $17.75.
Dresses worth up to $39, at $22.95.
Dresses worth up to $49, at $25.75.

WEDNESDAY MORNING SALE OF

WASHABLE DRESSES

LINEN, LINENE, GINGHAM

Solid Colors, Stripes and Figures to Choose From.

Many very fascinating styles, prettily trimmed with embroidery borders and combinations; may be had in white, tan, Copenhagen, lavender, pink and black; a full range of sizes; dresses worth easily $2.50, to be sold Wednesday morning **9 to 10 o'clock**, at...**$1.09**

No mail, Phone or C. O. D. Orders Filled.

$1 Washable Foulards 79c

23 inches wide—light ground, washable foulards, with neat color designs and black and white stripes; a fabric that will shed water and wash without showing the least effect; exclusive with us and not before sold for less than $1; priced for this four days' sale at only **79c**

FOULARDS AT HIGH TIDE

NEVER WERE THEY SO POPULAR AS NOW.

The woman who will not have a dress of foulard this summer will be rare indeed, for every one seems to be buying foulards, and why not? What fabric is better suited to summer wear? What is more dressy and yet more serviceable? What will stand the dust so well? And we have washable foulards, and spot-proof foulards so that you need not fear the showers.

SPECIAL REDUCTIONS FOR FOUR DAYS

59c Foulards; all silk; 23 inches wide; new designs and dots; all the staple shades; here for the remainder of the week at only **39c**

$1.50 Grade Bordered Foulards; 40 inches wide; all silk; rich new designs; staple colors; an exceptional bargain at.....**75c**

$1.25 quality Double Width Foulards; in a new assortment of late designs and colorings for summer wear, for only...**89c**

$2.50 quality Bordered Foulards; high class; borders all exclusive with us; 45 inches wide; a limited quantity only at.**$1.19**

$1 Imported Foulards; 23 inches wide; the famous faconne effects; water spot proof; woven and printed designs on liberty colorings; very pretty indeed; at....**59c**

$2.50 Bordered Shantung, 45 inches wide; natural color; floral borders; all exclusive designs, confined to us in Newark; offered at only **$1.19**

$2.50 quality Bordered Taffetas and Grenadines, 45 inches wide; black grenadines and black chiffon taffeta with colored borders, all exclusive, at the astonishing price of **$1.09**

Hahne & Co. Broad, New & Halsey Sts., **Newark, N. J.**

PLAINFIELD'S NEIGHBORS

'Plains & Fanwood.

Notice to Press Readers.

Rumors have been circulated that the Press would not be circulated any longer in Scotch Plains and Fanwood. They are absolutely without foundation, and instead of discontinuing delivery in that section of Union county, the service has been greatly strengthened, and the papers are being taken direct from the Press office each night by our own boy; and are not delivered through any dealers. The circulation of the Press has grown so rapidly in this section that we have been at a loss to determine how to give the best service, and finally decided to put our own carrier on the route, as there have been frequent complaints about the irregular way in which the papers were delivered. Any failure to recive a paper should be reported at once direct to the office, either by postal or 'phone. Such report will be appreciated, and back numbers of the paper sent the first day after report is received.

News items from Scotch Plains and Fanwood will also be appreciated at any time.

Fanwood Bucket and Engine Co. held a regular meeting last night in the company's rooms. Besides considerable routine business the yearly report was rendered and election of officers held. The report showed the company to be in a flourishing condition, with its full quto of fifty members on the roll, with several on the waiting list. The finances are in fine condition and it was decided to pay off part of the mortgage on the new engine. The officers elected were: Foreman, LeRoy Day; first assistant, George Keuhn; second assistant, William Meyer; secretary, William Guest; treasurer, Henry Meyer. After the meeting cigars were enjoyed.

The employes of Seeley's paper mill began their weekly half holidays Saturday. The short day will continue until October 1.

Hunter avenue is being cleaned up by the Township Committee. The gutters will be cleaned out and the roadway repaired.

Mrs. Smith Coles and son, Frank, were the guests over Sunday of Mrs. Coles' son, John H. Coles, of Park avenue.

Miss Anna Litell has returned from a visit with relatives at New Brunswick, N. J.

Mrs. Hattie Berry, of Brooklyn, has been visiting her father, Robert Walpole.

South Plainfield.

Michael Day and his daughter, Catherine, formerly of this village, but now of Mt. Carmel, Penn., are visiting friends in this village.

John Kaine is recovering from rheumatism, which has been troubling him for the past two years.

John Miller, of North Plainfield, has returned home after visiting friends in this village.

Sidewalks are being laid on the Hamilton Realty and Construction Company's grounds.

Relatives who have been visiting Rev. J. J. Allen and wife have returned home.

Andrew McDonough, of Plainfield, spent yesterday with friends in this village.

The home of William E. Smith is receiving a new coat of paint.

Supervisor W. F. Metze visited the public school yesterday.

Mrs. J. J. Allen is visiting out of town friends.

Whitehouse.

On Wednesday evening there will be a reunion of the members of the Methodist church at Gladstone in the lecture room of that edifice. The address will be delivered by Rev. Dr. F. J. Hulback, of Plainfield, and the choir will render a special program of music. Every family has been requested to take a basket of things to eat.

On Friday evening the Woman's Guild of St. Luke's church at Peapack will hold a white sale for the benefit of the chuch in the basement of that edifice.

Dr. Runkle Hageman, of New York city, is spending a short vacation with his parents, Mr. and Mrs. Simon J. Hageman, at New Germantown.

The Woodrow Wilson Club of Somerset county will hold a mass meeting in the borough of Peapack and Gladstone next Monday evening.

Miss Annie Melick, of Millstone, is spending some time with relatives at New Germantown. She will also visit in Whitehouse Station.

Mr. and Mrs. Andrew Burd, Sr., reached their home in Peapack Sunday from Mineola, Fla., where they spent the winter.

Miss Mae Dee, of Chester, is spending a few days with Mr. and Mrs. W. Anderson Smith at Peapack.

Mr. and Mrs. John Stout, of Chester, are visiting Mr. and Mrs. Charles Swick at Gladstone.

Miss Ella Hunt, of Stanton, is visiting Miss Ethel Dalley, of Whitehouse Station.

Bound Brook.

By request, the old-fashioned husking bee conducted in the chapel of the Reformed church a few weeks ago, will be repeated on Friday night, May 10, in Voorhees Hall. It will be for the benefit of the organ fund of the Reformed church. Additional attractions will be Prof. Beans, of Boston, with his "humanaphone," and Mr. Kalbring, a new resident of South Bound Brook, who will play cornet solos. The Bound Brook High School orchestra will furnish music.

A. B. Garretson, of Brooklyn, and Augustus Veghte, of Hamilton, were recent visitors of Mr. and Mrs. John W. Veghte, of Beechwood Heights.

The women of the Reformed church will meet this afternoon to make arrangements for a strawberry festival in the near future.

Charles L. Staples has returned to his home in Beechwood Heights, after being away for several weeks on a Western business trip.

Robert M. Scheid, Jr., has returned to his studies at the University of Pennsylvania after visiting his parents in Bound Brook.

Miss Adella La Rue, new organist at the Presbyterian church, played in that church for the first time on Sunday.

Roy Rinehart spent Sunday with his parents, Mr. and Mrs. Philip Rinehart at North Branch Depot.

Henry J. Garretson, who has been very ill with pneumonia, was reported to be a little better yesterday.

Miss Beatrice Mason, of Keyport, is visiting Miss Somers, of South Bound Brook.

Elwood Thorne returned home last evening from a Western business trip.

A. Hykins, of Beechwood Heights Nurseries, has purchased a motorcycle.

Mr. and Mrs. J. A. Skillman visited relatives at Belle Mead on Sunday.

—Advertise in the Daily Press.

High Bridge-Califon.

David Thompson, of East High Bridge, will occupy the residence vacated by William W. Galloway, who moved to Plainfield.

The Lebanon Telephone Company Exchange at High Bridge has been moved from the Thorpe building to the Apgar building.

James Crystell, of Califon, is spending the week with his mother at Belleville.

A son was born Friday to Mr. and Mrs. Roy Hoffman, of Califon.

Miss Margaret Wellinghoff, of Califon, is ill.

Hunterdon County.

The funeral of George W. Drake, eighty-two years old, was held Sunday afternoon in the Glen Gardner Methodist church. Burial was in the family plot in Fountain Grove cemetery. Mr. Drake was a veteran of the Civil War, and had resided in Glen Gardner many years. He leaves three sons and one daughter.

The contract for laying a macadam road from Glen Gardner to the macadam road on the grounds of the New Jersey Sanitarium for Tuberculosis Diseases was given last week to the Demarest Constructing Company.

After a two weeks' stay in Bermuda, Mrs. B. B. Wiseman has resumed her duties as bookkeeper at the New Jersey Sanitarium for Tuberculosis Diseases at Glen Gardner.

Levi Metler, an aged man of Hampton vicinity, is laid up with two broken ribs, caused by falling from a wagon.

Albert Seeschaaf is having a concrete block garage erected on his lot in Main street, Glen Gardner.

New Providence.

A Methodist Sunday-school class was formed in Berkeley Heights Sunday afternoon. A delegation from the New Providence Methodist church met a number of residents in the Berkeley Lyceum, and the following officers were elected: Superintendent, John D. Eastland; assistant superintendent, Alonzo Burnett; secretary and treasurer, Miss Hannah R. Wohl. At present the efforts will be centred in three classes, infant, intermediate and adult. The meetings of the school will be held at 2:30 each Sunday afternoon in the Berkeley Heights Lyceum.

The New Providence school baseball team went to West Summit Saturday and defeated a team of that place. The score was 42 to 0. John Krayer, first sacker of the locals, made three home runs during the contest, cleaning the bases on one occasion.

Miss Margaret Henry, of Maryville College, Tennessee, will speak before the Ladies' Missionary Society of the Presbyterian church tomorrow afternoon at the chapel and at prayer-meeting Thursday evening.

The annual union excursion of the Methodist and Presbyterian churches of this place will take place on Tuesday, July 16. The excursionists will go to Asbury Park.

The first practise game of the New Providence A. A. was held Sunday at Passaic Oval, when the regulars defeated the second team by a score of 14 to 7.

Dr. J. C. Burnett, of East Orange, is the guest of Mr. and Mrs. Albert L. Burnett, of Springfield avenue.

Hose Company No. 1 will meet in Firemen's Hall tonight.

—Of course, if the British don't like the American investigation of the Titanic disaster there is nothing to hinder their having one of their own.—Pittsburg Gazette-Times.

North Branch.

L. L. Hoffert has tendered his resignation as superintendent of the Elisdale Manor Farm at South Branch, and with his wife and daughters, the Misses Evelyn and Dorothy, will leave this week for his former home in Ohio.

Mr. and Mrs. Michael J. Newman are in New York city, making their home with Mrs. Newman's sister until their new house here is constructed. The old one was destroyed by fire recently.

Mr. and Mrs. Clarence Van Fleet and family, of Elizabeth, are visiting Mr. Van Fleet's parents, Mr. and Mrs. John E. Van Fleet, at Readington.

A hymn board has been placed in the Methodist church at Neshanic Station. It is a gift from Mrs. Walter R. Huff.

REALTY CONCERN.

Elizabeth, May 7.—Articles of incorporation have been filed with the clerk of Union county by the Elizabeth Real Estate and Development Company. The capital is $100,000. The company will engage in a general real estate business here and in Union county. The incorporators are Michael Bender, Julius Isaac, Frederick Krutz, Nathan Finkel, Dr. Arthur Stern, George E. Thum, Daniel Dippel, Frank R. Fricks, Dr. Thomas E. Lolan and George Schmidt, Jr., all of this place.

FOUND TWO MEN IN RIG ON UNPLANKED TRESTLE

Perth Amboy, May 7.—John Bicher and Andrew Satech were arrested near the draw of the county bridge over the Raritan River and charged with driving recklessly. They were on an unplanked trestle built and used by the Central Jersey Traction Company. Both admitted in court yesterday morning that they had been drinking. Satech, who owns the horse they were driving, said he mistook the trestle for the driveway of the bridge when blinded by the lights of an approaching automobile. Each was fined $25 by Recorder Kehoe.

To get the horse from the trestle it was necessary to lift it to planks placed across the ties. It then walked back to the bridge proper.

Mr. and Mrs. Charles Staats, of Brooklyn, have returned home after a visit with friends here.

Mr. and Mrs. Arthur VanCleef and children, and Mrs. VanCleef's mother, Mrs. Welsh, of Grant avenue, have returned from East Millstone, where they spent several days.

Mid-Season Sale

A MAY MERCHANDISE MOVEMENT OF

SPRING AND SUMMER STOCKS AT BIG REDUCTIONS.

WHICH OFFERS YOU.

A great opportunity to secure your wearables and domestic wants for immediate and warm weather use at

RADICALLY REDUCED PRICES

and coming, as it does, right in mid-season when you are expecting to pay regular prices; we look for a big response to this advertisement as everything is from our regular stocks and all economically minded women will certainly take advantage of these splendid offerings; so our advice to you is be on hand early Tuesday morning.

SALE STARTS TUESDAY, MAY 7th AT 8 A. M.

25c WASH FRINGES 15c YARD.

A splendid quality, long knotted fringe, what you want for your Wash Frocks, etc., in pink, blue, lavender, etc., ...15c yard

GIRLS' 1.25 COLORED DRESSES—Sale Price 98c

You have choice of any of our $1.25 Washable Children's Dresses at this absurdly low price. They are splendidly made of good quality materials in colors, and trimmed, and all the wanted sizes are here; Sale Price 98c

All-Silk Foulard Dresses Specially Priced at $5.45

YOU WOULD BE ASKED $9 FOR THEM ELSEWHERE

These come in a very dainty and stylish model, are thoroughly well made of only a good quality material, and most all regular sizes are in stock. Specially re-priced for this sale at **$5.45.**

We have taken the remainder of our stocks of **Silk and Serge Dresses and reduced them regardless of cost.** Here's a table of some of the remarkable values offered you. Sizes are pretty complete to start the sale with:

SERGE DRESSES.

$6.98 Serge Dresses reduced to	$5.25
$7.98 Serge Dresses reduced to	$5.85
$8.98 Serge Dresses reduced to	$6.60
$10.98 Serge Dresses reduced to	$8.45
$12.50 Serge Dresses reduced to	$9.35
$14.98 Serge Dresses reduced to	$10.80

SILK DRESSES.

$10.98 Silk Dresses reduced to	$8.75
$12.50 Silk Dresses reduced to	$9.85
$14.98 Silk Dresses reduced to	$11.35
$16.98 Silk Dresses reduced to	$12.25
$18.50 Silk Dresses reduced to	$13.85
$27.50 Silk Dresses reduced to	$18.50

$4.98 SWEATER COATS $2.98.

Women's Sweaters, made of strictly all wool yarns; good, heavy quality, some plain stitch, others fancy stitch; in regular sizes and worth up to $4.98; Sale Price $2.98

WOMEN'S 79c SHIRT WAISTS SPECIALLY PRICED AT 49c.

Made of a good quality White Lawn in several pretty models; there are all the regular sizes and they are daintily trimmed with embroideries; specially priced at 49c

Mid-Season Sale of Women's and Children's Hosiery

Another big opportunity to save considerably if you purchase your summer wants now at this sale.

Ladies' Mercerized Gauze Lisle Stockings, a splendid quality hose, in regular and out sizes; usual price 25c; Sale Price, pair.....19c

Women's medium weight Burson make Stocking, which as you know regularly sells for 25c; will be reduced to .....19c pair

Women's pure thread black silk Stockings, full fashioned, Rivoli make, with double sole; high spliced heel, double toe and garter top; a regular $1.00, for .....79c pair

Misses' sizes in mercerized gauze lisle Stockings; our regular 25c quality, reduced to .....19c pair

Infants' Cashmere Hose with silk heel and toe, in black, tan and white; 4 to 6½; reduced from 25c to .....19c pair

Wash and White Fabrics for Your Summer Frocks

Staple weaves for Summer wear, which we have specially marked at reduced figures.

27-inch Amoskeag Apron Ginghams in the favorable patterns and colors and which regularly sell at 8c a yard; sale price.....6½c yard

Claremont Batiste and Cotton Foulards, two dainty Summer weight weaves, that will make up very prettily; regular 12½c and 15c values; sale price at.....8½c yard

40-inch Bordered Batistes—a finely woven white fabric with handsome colored floral border; this also would make a beautiful Summer Frock; regular 25c value; sale price at .....15c yard

A beautiful sheer quality White Lawn in pretty stripe and check effects; just the thing for Summer Frocks for mother, miss and little misses; regular 15c quality; sale priced at .....10c yard

A quantity of Ginghams in Solid Colors—they are a regular 10c quality, but here and there there's a little imperfection in the weave—nothing much. Colors are the best and we've Sale Priced them at **6c.** (10 yards to a customer only).

Mid-Season Sale of Women's Summer Weight Vests

You should be moved to stock up for future needs at these decided low prices.

Ladies' Gauze Lisle Vests, well knitted and prettily finished, in both the sleeveless and short sleeve styles; There's regular and extra sizes and they are a 15c quality for..10c

Ladies' Gauze Lisle Vests, a finely made garment, knitted o fhigh quality yarns in the warm weather styles; regular sizes only, and reduced from 25c to.....19c

Ladies' Shaped Vests, an exceedingly good garment, shaped in the knitting so there's no side seams to irritate you. In summer weight and a 50c value; reduced to....39c

Items for the House That Are Specially Reduced

Economically minded Housewives should grasp these opportunities to save.

Yard wide Bleached Muslin, our regular 8c quality, which, as you know, is an extra value; special at...6c yard

16x36 Bleached Turkish Towels, good heavy nap with fringed ends; a regular 10c quality; sale price.....7c

15c Curtain Scrim, 36 and 40 inches wide, in white and ecru, with colored designs; sale price.....9c yard

35c Duplex Curtain Scrim in natural color with colored double borders in handsome designs; sale price..29c yard

A Mid-Season Sale of Beautiful Silks of Fine Quality

Which gives you a chance to secure material for your Summer Frocks and waists at a decided saving.

19-inch Imported Japanese Silks, a splendid quality in stripe design in several colors; a regular 50c goods; sale price .....39c yard

26-inch all Pure Silk Shantung, in natural only; our regular 75c seller, reduced specially to.....59c a yard

34-inch Fancy Striped Messaline Silk in a splendid quality and our regular $1.00 grade, specially priced at..79c

Several beautiful Dress Patterns in changeable taffeta, in bordered effect and containing full 5 yards, 44 inches wide; a $10.00 value for $8.50

UNDERMUSLINS AT SUBSTANTIAL SAVINGS.

Night Gowns—Well made, cut full and prettily finished. A regular $1.00 value; sale priced at 79c

Night Gowns—better than the above in many ways and regularly worth $1.50; sale priced at $1.19

Underskirts — Made of good quality Muslins, finely finished with prettily embroidered flounce; regular $1.50 value; sale priced at $1.19

Night Gowns—Of fine quality nainsook; cut and finished properly and daintily trimmed with lace and embroidery; regular $1.98 value; sale priced at..$1.57

TAFFETA SILK RIBBONS, WORTH 29c, PRICED 19c

An extra quality all silk Taffeta Ribbon, just the thing for hair bows and trimming for your hats, in all the favored colors and a good width; sale priced at.....19c a yard

IN THE MEN AND BOYS' DEPARTMENT.

Men's Spring weight Balbriggan Shirts, well finished and in regular sizes; a regular 39c value at.....29c

Men's 25c "Ipswich" half Hose, in some instances the top is a trifle raggled; nothing much, that's why we will sell them at .....15c pair

Boys' regular 25c Blouses in pretty patterns and all sizes; sale priced at....19c

Boys' All Wool Suits, well made and strongly finished, in smart mixtures; all sizes are here and they are a special value at $2.98

Wear For Your Money at

Tepper's

PLAINFIELD, NEW JERSEY

CHRISTIAN FIELD.

Mothers' Day will be observed at the Temple Baptist church next Sunday.

The Teachers' Training Class of Trinity Reformed church will meet tomorrow night at 7:30.

The Ladies' Aid Society of the Temple Baptist church will meet this afternoon at 3 o'clock at the church.

The Christian Endeavor Society of Trinity Reformed church will hold its monthly business meeting tonight.

The monthly meeting of the Consistory of Trinity Reformed church will be held Thursday night at 8 o'clock.

The King's Daughters of the Temple Baptist church will hold its monthly meeting tonight at the church.

The semi-annual social of the Home Department of Trinity Reformed church will be held Thursday night, May 16.

Purdy Benedict, of Elizabeth, will speak on "Fresh Air Work" at Trinity Reformed church, Wednesday night, May 15.

The meeting of the Grace M. E. church Epworth League next Friday night will be important. New officers are to be elected.

The Men's Association of the Church of the Heavenly Rest will hold its regular business meeting in the parish house Thursday night.

Nine new members were admitted by Grace M. E. church Sunday, eight from probation and one on certificate. There were two adult baptisms.

The Junior Christian Endeavor Society of Trinity Reformed church will meet tomorrow afternoon at 3:45 o'clock. The topic will be "The Story of Two Houses," and Theo. Vail will be the leader.

The women of Trinity Reformed church have been invited to attend the anniversary exercises of the Women's Board of Foreign Missions of the Reformed Church in America to be held at the Collegiate church, Fifth avenue and Twenty-ninth street, New York, Tuesday, May 14. There will be morning and afternoon sessions.

"Mother's Day" will be observed in the Bible school of the First Baptist church at 2:30 o'clock next Sunday afternoon, and all mothers are invited to be present, also at the morning service. An effort is to be made to make possible the attendance also of as many of the invalid and "shut-in" members as possible, and conveyances are to be provided for the purpose.

RECOGNIZED HIS BROTHER BY MISSING FINGERS

Califon, May 7.—Returning from Dean, Ia., for a visit to the home place he had left thirty-two years before, David Whitfield Potter presented himself at the hotel of his brother, Jefferson Potter, Mountainville. Neither his face nor his voice proclaimed his identity. But when he showed his left hand, with two fingers missing, Jefferson Potter recognized him at once.

David, who went West in 1880, did not notify his relatives of his proposed trip, and when he arrived at Mountainville he went to his brother's hotel, and there inquired for a room.

"Who is running this place now?" asked David.

"I am; what can I do for you?" replied the hotel man.

"Well, who are you?" asked the Iowan.

The hotel proprietor gave his name but David kept his secret.

David asked for a room for the night, and was told that there was none available. While insisting that he be kept over night, he laid his left hand on the desk, and it was not until then that Jefferson recognized his brother. He then exclaimed:

"You are my brother from the West and can have the best the shanty affords. I know you now, for two of your fingers are missing."

Handshakes followed, and until long into the night the two men talked over their lives since they had parted.

David, who is engaged in farming, has four children. Before returning home he will visit his boyhood acquaintances in this section, and then will go to Orange to see his sister, Mrs. Newton Hendershot. He will also visit his brother Daniel at Peapack. David was twenty years old when he left this part of the country.

MAYOR CAPTURES FUGITIVE.

Roselle Park, May 7.—Hearing cries, Mayor George H. Horning, early Sunday afternoon, ran out of his drug store in time to catch Amado Coppola, aged twenty-two, of Kenilworth, a barber. Coppola a minute before had stabbed Michael Florio. The stabbing occurred in a Third street trolley car, in Westfield avenue, a block from Mayor Horning's store. Coppola was fleeing from a crowd when he ran into the arms of the Mayor. Florio was stabbed in a score of places on the face, and body. His injuries were attended to by Dr. H. M. Pierson and it was not found necessary to send him to a hospital. Copola was arraigned before Judge John Gazey and held in default of $200 bail to await the action of the grand jury.

Porch Furniture

If in need of something new for the porch or lawn we have it here, and ask you for your early inspection. Rockers, Chairs, Tables, Seats, Crex and Fibre Rugs, Bamboo Screens, Awnings, Lawn Seats, Lawn Swings, Lawn Mowers, Screen Doors, Window Screens, etc., etc.

Refrigerators

The kind with the guarantee with every one we sell; must give satisfaction, otherwise replaced with a new one free of charge. Try one this season and save money on your ice bill.

L. B. Van Camp
Front and Somerset Sts.
f-tu

LAGGREN & GREENE
MANFACTURER'S OF AWNINGS
Carpet Cleaning and Laying
Window Shades and Canopies for Weddings
TELEPHONE 1948
102 North Ave., Plainfield, N. J.

Pleasing You Means My Success

I want you to be satisfied with what you get at my store. Don't keep it unless you are. No matter what you buy in Drugs, Rubber Goods, Candies, Stationery or Toilet Goods your money will be returned if you are not satisfied.

I serve the best and can prove it, otherwise I could not carry out the above claim.

WEISS---BOROUGH DRUG STORE
Somerset St. and Craig Place
The Rexal Store

Huylin's CANDIES

SCHEELEIN'S VARIETY MARKET
140 NORTH AVE. TEL. 1974

OVER 65 YEARS' EXPERIENCE
PATENTS
TRADE MARKS
DESIGNS
COPYRIGHTS &c.
Anyone sending a sketch and description may quickly ascertain our opinion free whether an invention is probably patentable. Communications strictly confidential. HANDBOOK on Patents sent free. Oldest agency for securing patents.
Patents taken through Munn & Co. receive special notice, without charge, in the
Scientific American.
A handsomely illustrated weekly. Largest circulation of any scientific journal. Terms, $3 a year; four months, $1. Sold by all newsdealers.
MUNN & Co. 361 Broadway, New York
Branch Office, 625 F St., Washington, D. C.

NOTICE OF ASSIGNMENT.

Notice is hereby given that Edward H. Clevely, owner and proprietor of the E. H. Clevely and Brother Restaurant and Lunch Room business at No. 179 North Avenue, in the City of Plainfield, County of Union, and State of New Jersey, hath this day made an assignment to the subscriber of his estate for the equal benefit of his creditors; and that the said creditors must exhibit their respective claims, under oath or affirmation, to the subscriber, at his office, Room 8, 221 Park Avenue, Plainfield, New Jersey, within three months from the date of said assignment, or the same will be barred from coming in for a dividend of the said estate.

Dated April eighth, 1912.

VINCENT W. NASH, JR., Assignee.
221 Park Avenue, Plainfield, N. J.
4 9 5-tu

FRESH VEGETABLES.

Here are Tomatoes, Lettuce, Asparagus, Cucumbers and Radishes fresh from the sunny southland—extra good in variety and delicious in flavor—yet at Reasonable Prices. Prompt, Careful Deliveries.

W. W. DUNN
"THE PARK GROCER"
Duer St. and Lincoln Place.

CHILD GIVEN WHISKY.

Paterson, May 7.—Given whisky by some one at a wedding celebration, Johnny McGrath, eleven years old, returned to his home, 165 Oliver street, in a pitiable condition. The child was sent to the hospital and his father, beside himself with indignation, sought the aid of the police. At first it was supposed he had been given the liquor by some saloonkeeper, but the police soon learned the facts. A complaint will probably be made against the person responsible. The boy will recover.

Mrs. Samuel Newcorn, of Philadelphia, who has been visiting her brother-in-law, Judge William Newcorn, of West Front street, has returned home.

Plainfield Daily Press

Published Daily except Sunday, by the PLAINFIELD PRESS COMPANY. 105 North Avenue.
Entered at the Plainfield, N. J., Post-office as Second Class Mail Matter.

Leslie R. Fort and Ralph L. Morrow, Editors and Managers.

TELEPHONE PLAINFIELD 1300. Private Branch Exchange connecting all departments.

Two cents a copy. Ten cents a week. $5.00 a year in advance. Delivered by carrier or by mail. No extra charge for papers mailed to points in the U. S and Canada.

Any subscriber failing to receive a single issue will confer a favor by notifying the business office.

Advertising rates mailed on application. Copy for Change of Advertisements to ensure change for same day must be at the office by 9:00 a. m.

May 7 In American History.

1774—William Bainbridge, naval hero, born; died 1803.

1894 — Frances Elizabeth Barrow, "Aunt Fanny," popular writer for children, died; born 1812.

1910—Thomas Byrnes, former superintendent of New York police, known throughout the country as "Inspector" Byrnes, died; born 1832.

ASTRONOMICAL EVENTS.

(From noon today to noon tomorrow.) Sun sets 7:03, rises 4:50. Evening stars: Mars, Saturn. Morning stars: Venus, Jupiter, Mercury.

Plainfield, N. J., May 7, 1912.

THE TROLLEYS.

In issuing a peremptory order on the Public Service Railway Company to remedy the disgraceful conditions of its roadbeds, tracks and equipment in this city, Mayor Moy has seized upon a plan to teach that hungry corporation that the people are entitled to some consideration in return for the rights and privileges granted a public utilities corporation. He has chosen the most effective means to compel the company to remedy the trouble without any more procrastination.

Quite likely the P. S. R. will attempt to gain more time by setting up a plea that it cannot obtain a sufficiently large gang of laborers to have the work completed within the time limit of thirty days, but this excuse should not be given any attention. That they can get all the laborers they need in New York if they only pay a wage of $1.75 a day is the assertion of contractors who know whereof they speak. For several years past the corporation has done little to properly repair the roadbeds and tracks. Here and there along their lines some patchwork has been done—much poorly done.

When Councilman Gloak attempted to shove through the Common Council last night ordinances permitting the P. S. R. to lay switches and Y's at various points along its lines, Councilman Holt arose to the occasion and succeeded in having the measures laid on the table. Thanks to Mr. Holt. No further favors should be shown this corporation until it complies with the Mayor's orders. Under present conditions the corporation is entitled to no consideration. The excuse of wanting better its service is a lame one. Let it better its service by rectifying the conditions pointed out in the report submitted by Commissioner Gavett. Then it will be time enough to discuss these other proposed improvements.

SOMERSET ST. WIDENING.

There should be no objection to the petition presented to the Common Council last night asking that Somerset street, between Front street and the dividing line of Plainfield and North Plainfield, be widened. The point where this improvement is sought is the chief thoroughfare between the city and borough and constitutes the main artery of traffic between the two municipalities. At present the street is fifty feet wide and the petitioners desire that the width be increased but ten feet. This would make it conform to the width of Somerset street from the "bridge," the dividing line of city and borough, to Jackson avenue. That long stretch of the thoroughfare in question was thus improved some years ago, much to the credit of former Mayor Newton B. Smalley.

We are told that the petitioners compromise all of the property-owners within the affected bounds save of the corner properties, twenty-six feet in the rear of the westerly corner and ninety-five feet on the westerly side of the street from Green brook. The signers, as a matter of fact, own the large majority of the property fronting on Somerset street, on both sides of the road, between the points named. If for no other reason, it is due to North Plainfield that the petition be granted and that commissioners be appointed to assess benefits and damages.

Through the efforts of Chairman Clay and his colleagues on the public affairs committee, an adjourned meeting of the Common Council will be held on Tuesday night, May 21, to take action on the committee's recommendation to make a contract with a private concern or an individual for the collection and disposal of garbage. It is expected that the city fathers will award the contract, but some of them would like to be shown how general is the demand for that improvement. It therefore behooves the taxpayers to attend this session and an invitation for that purpose is extended by the committee head. As collection and disposal by city contract means a considerable saving to each and every householder, all of whom are now compelled to pay from $6 to $12 a year to get rid of the refuse, it is to the material interest of all to be present at this important meeting.

They say that the cellar of the Netherwood fire house makes a first rate swimming pool these days.

UNION CO. COURTS MAY TERM OPENED

Coriell Foreman of Grand Jury Which Hears Charge on 3 Manslaughter Cases.

The Union County Courts were opened this morning with Judge Bergen on the bench. Former Sheriff B. F. Coriell was named as foreman of the grand jury. Another local grand juror is A. E. Force. Judge Bergen charged the grand jury particularly on three manslaughter cases, declaring that they should weigh the facts presented to them carefully and if there were grounds sufficient indictments for voluntary or involuntary manslaughter should be found.

One of the manslaughter cases is that where a boy was killed while coasting in Elizabeth, George Roberts, a Vanderbilt cup racer, being held. Another is in which a driver of a wagon lost his life on the Jersey Central tracks at Roselle, the flagman being accused of responsibility. The third is that in which a man was run down and killed at Westfield by an auto in which were the Darby brothers.

Among the Supreme Court causes ready for trial at the present term is that of Lucy H. D. Schenck vs. New Jersey Central, in tort, Mayor G. W. V. Moy represents the plaintiff and George Holmes, the defendant. Other causes of local interest follow:

Florence Lindsay vs. Melissa A. Reeves, in tort, W. S. Angleman for the plaintiff and William Newcorn for the defendant; William Lindsay, Jr., vs. Melissa A. Reeves, in tort, W. S. Angelman for the plaintiff and William Newcorn for the defendant; Frances D. Pike vs. Etta Beilby, in tort, W. S. Angleman for the plaintiff and Francis V. Dobbins for the defendant; Mary Isabel Hill, trustee under the will of Anthony B. Dyett, vs. Eliot Cutter, on contract, Raymond T. Parrot for the plaintiff and Codington & Swackhamer for the defendant; Horace G. Adams vs. Julius Deedmeyer, on contract, William Newcorn for the plaintiff and Peter Vredenburgh for the defendant.

The following Circuit Court causes are listed:

Elston M. French vs. Charles H. Lyman, on contract, Martin B. Stutsman for the plaintiff and William A. Coddington for the defendant; Florence F. R. Groendyke, executrix of Mary C. K. Randolph, deceased, vs. George W. Frederick and Anna S. Frederick, on contract, William Newcorn for the plaintiff and William J. McFadden for the defendants; Theodore Miller vs. Winfield S. Angelman, on contract, Charles H. Burtis for the plaintiff and W. S. Angleman for the defendant; Garret Dreier and Harry Dreier, executors of Samuel Dreier, deceased, vs. Bertha Senger and Charles P. Senger, in ejectment, Harry C. Runyon for the plaintiff and Herbert Bogert for the defendant; Michelin Tire Company vs. F. L. C. Martin Automobile Company, on contract, William F. Groves for the plaintiff and William Newcorn for the defendant; David Steinman vs. Alice A. Pfister, on contract, on mechanic's lien, William Newcorn for the plaintiff and Harry C. Runyon for the defendant.

CHILDREN STRAY AWAY.

Mrs. Seblya, of DeKalb avenue, reported to the police at noon today tha two of her children, one a boy of three and the other a boy two years, had wandered away from their home and could not be found. The older child was located at 1 o'clock at the residence of F. A. Moore, 911 West Seventh street, but the other was still missing at 2:30.

IN THE BOROUGH COURT.

Fred Miller, a clerk, was fined $1 in the borough court this morning, for riding his wheel last night without a light. Recorder Gano also fined Toney Deneo, a young Italian, the same amount for riding on the sidewalk.

—Try a Daily Press want ad.

COUNCIL HAS BUSY SESSION

(Continued from page 1.)

plained about the condition allowed to exist about the old car-barns on West Fourth street, near Lee place, adding that garbage is dumped there and the place is otherwise a nuisance. This was referred to the public affairs committee.

Robert Murray's petition to have the license for his employment agency transferred from 226 East Front street to 326 West Front street, was granted. The petition of Michael Angelos for permission to remove a building from 236 East Third street to 333 Cottage place, was granted under the usual conditions, it being understood that a bond be furnished to protect the city from any possible damage.

Mayor G. W. V. Moy appointed Mrs. E. L. VonHoesen a special police officer; also Ray McDonough, Harry Wierenga, Frank Schroefer and M. S. Wilson as call-men, and the same were confirmed. A petition from the East End Taxpayers' Association asking for the improvement of streets in the East End was referred to the street committee.

Street Commissioner A. J. Gavett reported the granting of 34 sewer permits during the month, and Building Inspector T. O. Doane reported granting 38 permits during the same period.

Horace G. Adams, clerk of the District Court, reported receipts of $134.04 for the past month and disbursements of $38.14, leaving a balance of $95.90. City Judge W. G. DeMeza reported that he had disposed of 229 cases during April and collected $327 in fines. He also reported disbursements of $64 and this raised the question as to what authority Judge DeMeza had to make any expenditures. The report was referred to the finance committee and will be taken up with the Judge.

On motion of Mr. Mygatt, chairman of the finance committee, Tax collector W. R. Townsend was instructed to refund $35 to A. V. Heel: on account of a reduction made in his assessment by the Union County Board of Taxation. Corporation Counsel Stillman previous reported that the Council had no right to do this, but it is understood a new law has found permitting such action.

Resolutions offered by Mr. Mygatt and adopted, authorized the borrowing of $10,000 on account of sanitary sewer work; also the transfer of $1,000 from the general fund to the poor fund and $1,000 from the general fund to the fire fund. Resolution offered by Councilman C. Randolph, of the police committee authorized the purchase of a horse for the police department at a cost not to exceed $300. It is the intention of the committee to purchase the horse now used at headquarters for the patrol wagon, following a favorable report from a veterinary. The old horse was sold for $100, but that amount will go in the police pension fund.

The usual appropriation of $100 was made to Winfield Scott Post, No. 73, G. A. R., to assist in the observance of Memorial Day, following an investigation that the Council had the right to make such an appropriation.

Councilman John E. Dunn, chairman of the light committee, recommended the following lights and favorable action was taken: Two lights on West Fifth street, between Monroe and Clinton avenues; one at Park avenue and Laramie road; two on Netherwood avenue, between East Front street and the borough line; one on Myrtle avenue, west of Clinton avenue; two on Lake street and one on Everitt place. On motion of Mr. Mygatt the tax ordinance was passed on third reading.

TUBERCULOSIS LECTURE.

The Anti-Tuberculosis League of Plainfield has obtained the services of Ernest Eaton for a talk to be given under its auspices at the Y. M. C. A. rooms on Tuesday night, May 21.

He is the secretary of the Anti-Tuberculosis League of Newark and is an accomplished speaker. His talk, which will be on "The Open Air Schools," will be illustrated by stereopticon pictures.

This will be the best opportunity that the people of Plainfield have had to know of the work being done and the good accomplished by these open air schools throughout the country. At the same time there will also be shown several moving picture films explaining the danger of infection from tuberculosis germs and showing how simple are the methods of prevention and cure when faithfully and intelligently pursued.

The lecture is different from most picture talks in that it is free to the public. The local society feels that there should be a large audience to take advantage of an occasion which will be at once entertaining and instructive.

RASORES ANNUAL.

At the twenty-sixth annual meeting of the Rasores this morning, at the home of Mrs. George Strong, of Central avenue, the following officers were elected: President, Mrs. I. C. Pierson; first vice president, Mrs. Ruth Leonard; second vice president, Mrs. H. E. Bowen; secretary and treasurer, Mrs. Henry R. Hollowell. After the election the members enjoyed a musical program arranged by Mrs. Strong, assisted by Miss Sybil Anderson, Mrs. Bertha Willis and Mrs. Harry Johnson.

EXEMPTS TO MEET.

The North Plainfield Exempt Firemen's Association will hold their regular meeting tonight in their rooms in Fire Headquarters on Somerset street.

Here's a Regular $50

Standard Sewing Machine with a 10-Year Guarantee for $25

Which You Can Buy on Our Club Plan by Paying $5 Down and $1 Per Week.

Standard Sewing Machines are built to last a life time. They have 50 years of high reputation back of them, and possess all the old as well as the very newest features. They are full ball bearing; very easy running and noisless. A complete set of the latest attachments goes free with each machine.

Summer Home Furnishings

We are splendidly prepared to cater to your wants in this line. All of them are the dependable kind. Many of which are sold exclusively by us.

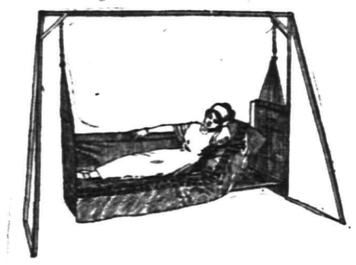

For instance White Mountain Refrigerators, Philadelphia Lawn Mowers, Rome Hammock Couches, Columbia and Ferris' Lawn Swings, Palmer Hammocks, Bamboo Screens, Painted and Natural, Screen Doors and Window Screens, Garden Hose and Reels, White Mountain Freezers, Drumtight Porch Couches, Porch Chairs and Rockers, Lawn and Porch Settees.

"Bloch" PULLMAN SLEEPERS 1912 Models

More than 20 years' experience is behind "Bloch" Baby Carriages; not only are they obviously the best in material and construction, but they are scientific in design. The importance of this would be better appreciated if more women knew how often infantile troubles are traceable to baby carriages of average construction. The "Bloch" Cradle gear gives that adequate support to the spring that means comfort and health combined.

"Bloch" Pullman Sleepers are finished in natural color, oak and white enamel; are made of the best quality reed, have sanitary removable cushions and seats; steel tubing pushers and heavy rubber tire wheels; you pay no more for "Bloch" Carriages than you do for any ordinary make.

The prices range from **$16.50 to $45.00.**

OSTERMOOR MATTRESSES — *Woodhull & Martin Co.* — BUTTERICK PATTERNS

SUNDAY SCHOOL UNION HOLDS ANNUAL SESSION

The annual institute of the Plainfield Graded Union of Sunday-school Teachers was held at the First Presbyterian church, yesterday afternoon and evening, both sessions being well attended. Mrs. J. Powlison, president, was in the chair. The program was opened by Miss Elmira Runyon, of the Park Avenue Baptist Bible school, who gave a talk on the teaching of songs in the school.

Miss Ricker told a Bible story. Mrs. Wheaton S. Lowry presented an interesting paper on Miss May Serell's observations in the Sunday-schools in New York. The afternoon session closed with a round table. Supper was served in the chapel under the direction of a committee of which Mrs. George A. Ballantyne was chairman.

In the evening Mrs. F. W. Miller, of Somerville, gave an illustrated lecture on "Missions and Missionaries Around the World."

WESTFIELD COLUMBUS CIRCLE HOLDS ELECTION

The Columbia Circle, of Westfield, held its annual meeting last night, in their handsome club rooms in the McVoy building on Elm street, Westfield. The reports showed a highly satisfactory condition of all the circle's affairs.

At the election of officers the members present expressed great satisfaction over the administration just closed and insisted upon re-election in every case possible. The election resulted in George H. Riley being re-elected president; Frank Tully, secretary, and William Carroll, treasurer. The new officers elected were John E. Neland, first vice president; Thomas J. Fallon, second vice president, and W. F. Watts, financial secretary. The board of governors elected included J. H. Traynor, E. H. Gargan, E. C. McMahon, J. H. O'Connell and J. J. Daley.

CALLED TO PARIS.

Rev. Dr. Herbert Shipman, rector of the Church of the Heavenly Rest, New York, who has on several occasions preached at Grace church, this city, has received a call to the American Church of the Holy Trinity, in the Avenue de l'Alma, Paris, to succeed the late Rev. Dr. John B. Morgan, as rector. For nine years Dr. Shipman was chaplain at the United States Military Academy, West Point.

Mr. and Mrs. Frank H. Smith have been stopping at the Hotel Chalfonte, Atlantic City.

In honor of his return from a long trip, Arthur McVoy had a few of his friends come in last night to play 500. W. J. Loomis received the gentleman's prize and Mrs. W. J. Loomis the woman's. Several of the friends furnished music during the evening and refreshments were served.

REAL ESTATE

FARM FOR SALE—Containing 56 acres, 9 room house with bath all in splendid condition; large barns. Plenty of fruit also large pear orchard. This property is located on macadamized road about 3 miles from New Brunswick. Price $11,000. For further information apply to

EDMUND RUSHMORE
Singer Building, New York — 212 Park Avenue, Plainfield

WAY WINS SUIT.

Edward J. Way, trading as the Plainfield Auto Tire Company was plaintiff today in a suit in the New Brunswick District Court the defendant being John C. Bowers, who trades as the Metuchen Auto and Garage company. The defendant argued his own case. A verdict of $45.04 was given the plaintiff. He sued to recover $53.

MOOSE ENTERTAIN.

Plainfield Lodge, No. 310, Loyal Order of Moose, entertained a large number of guests at a "ladies' night" in its rooms on East Front street last night. Musical numbers were contributed by Allen Squier, piano, and Charles Paglinccia, mandolin. The committee in charge was composed of Charles Paglinccia, John Conway and George Egel.

Three persons were baptized at the Temple Baptist church Sunday.

THE STATE TRUST COMPANY.
Real Estate Department.

For Sale to Close an Estate.
93 Grandview Avenue, 8 rooms and bath; lot 50x150. No reasonable offer refused.

THE WAY WE LAUNDER SOFT SHIRTS

Makes them look like new.

Our soft neutral soap will not fade them.

Our splendid method of starching places the starch on the neckband, cuffs and only such places where starch should be. Our method of ironing them makes them as fresh and attractive as new, with no wear and tear.

We want you to send us a sample package.

We will guarantee to please you.

Have you tried our Rough Dry at Five Cents per pound?

Marshall's Laundry Inc.
Watchung & Fourth.
Telephone No. 702.

ORGANIZED 1864

THE FIRST NATIONAL BANK OF PLAINFIELD.

A COMMERCIAL BANK WITH SAVINGS and SAFE DEPOSIT DEPARTMENTS.

FOUR PER CENT. INTEREST PAID ON SAVINGS ACCOUNTS.

Headquarters for Gibson's RYE.
E. C. Wescott,
115 East Front Street.

RITZ Inc.
BABCOCK BUILDING
CANDIES, ICE CREAM, DAINTY LUNCH

CITY NATIONAL BANK PLAINFIELD, N.J.
ORGANIZED 1875

Thieves Break in and Fire Breaks Out

When you least expect such things to happen. It is prudent to take the necessary precaution now. Your valuables when placed in our Fire and Burglar Proof Vault are Absolutely Secure. Safe Deposit Boxes for rent.

$5.00 and up per year.

4% Interest paid on Savings Accounts.

3% Interest on Daily Balances of $500 or more, subject to check

Capital $150,000.00 — Surplus and Profits $285,000.00 (all earned)

THE CHRISTMAN
PLAYER-ACTION

(Showing action drawn out for playing.)

Represents the LATEST, connects direct with keys, producing the most artistic, human touch effect. Can be installed in the piano right in your home.

Demonstrations at Kolb's Ice Cream Parlor, 112 West Front street.

E. D. YOUNG, AGENT.

Also Tuning, Repairing and Regulating of Pianos, Players and Organs. 1135 West Front St. 'Phone 944-W.

New Jersey Central

TRAINS LEAVE PLAINFIELD.

For New York—2.10, 3.41, 5.41, 5.36, 5.57, 6.27, 6.55, 7.22, 7.26, 7.44, 7.46, 7.55, 7.58, 8.12, 8.30, 8.36, 8.43, 9.29, 9.53, 10.20, 11.20, 11.53 a. m., 12.28, 12.58, 1.47, 2.22, 2.55, 3.17, 3.48, 4.12, 4.36, 5.45, 6.29, 6.40, 7.35, 8.00, 8.27, 9.27, 9.30, 10.15, 10.36, 11.28 p. m. Sunday—2.10, 3.41, 5.41, 7.23, 7.58, 8.52, 9.34, 9.42, 10.37, 11.52 a. m., 12.33, 12.58, 1.20, 2.01, 2.39, 2.55, 3.24, 4.29, 5.34, 6.35, 6.57, 8.13, 8.27, 8.35, 9.42, 10.28, 10.36 p. m.

For Newark—5.36, 6.27, (7.05 through train to Newark), 7.46, 8.36, 9.29, 10.20, 11.20 a. m., 12.28, 12.58, 2.32, 2.55, 4.12, 4.33, 5.45, 6.29, 7.35, 8.27, 9.30, 10.36 p. m. Sunday—7.23, 8.52, 9.34, 10.37 a. m., 12.33, 1.20, 2.39, 3.24, 4.29, 5.34, 7.14, 8.13, 8.35, 9.42, 10.36 p. m.

For Easton, Bethlehem, Allentown and Mauch Chunk—5.18, *8.17, 9.43, 11.19 a. m., 2.00, 5.21, xx5.43, *6.59 p. m., Easton only). Sunday—5.45, 10.24 a. m., 1.58, xx5.43, 7.05 p. m.

For Wilkesbarre and Scranton—5.18, 9.43 a. m., 5.43 p. m. Sunday—5.45, 10.24 a. m., 5.43 p. m.

For Long Branch and Asbury Park, etc—3.41, 8.12, 11.20 a. m., (12.28 Saturdays only), 4.12, 4.36, 6.29, 8.27, 11.28 p. m. Sunday—3.41, 8.52 a. m., 3.24, 8.13 p. m.

For Lakewood and Atlantic City—3.41 (9.29, 12.28, Saturdays only), 12.58, 3.17 *6.29 p. m., Lakewood only. Sunday—(7.58 Lakewood only), 9.42 a. m., 2.01 p. m.

For Philadelphia—6.42 7.39, 8.45, 8.51, 10.34, 11.53 a.m., 12.42, 2.45, 2.56, 5.12, 6.44, 7.42, 8.47, 9.46, 10.48 p. m., 1.20 a. m. Sunday—8.45, 9.56, 10.43, 11.42 a. m., 12.42, 1.44, 2.45, 3.42, 4.38, 4.55, 6.38, 6.44, 7.42, 8.47, 9.46, 10.54, 11.54 p. m., 1.20 a. m.

For Baltimore and Washington. Daily—8.45, 10.43 a. m., 12.42, 2.45, 6.44, 7.42 p. m.

*Saturdays only.
xxExcept Easton and Bethlehem.
*Except Mauch Chunk.

W. G. BESLER, Vice-Pres. & Gen. Mgr. W. C. HOPE, G. P. A.
.E-24-12

L. Moraller & Son
Watchmakers and Jewelers,
WATCHES, CLOCKS and JEWELRY
Fine Watch and Clock Repairing a Specialty.
119 Park Ave. Plainfield, N. J

WALKS
We Construct Them
Trap Rock, Cement
Experience
R. G. BUSH
Tel. Con. 743-5 South Ave

PLAINFIELD WINDOW CLEANING CO.
M. MERSTRICH, Prop.
Stores, Offices, Private Residences, New Buildings Cleansed, Scrubbed and Oiled. Office, 121 Liberty St. Tel. 1945-W.

Hoagland's Express
Careful and Expert.
Furniture Moving
Office 116 W. Second St. Tel. 833-W
Home Tel. 648-L.

A. H. ENANDER
Sanitary Plumbing, Gas Fitting, Steam and Hot Water Heating.
Contractor for Sewer Connections.
125 WATCHUNG AVE.

JOHN WINZENRIED'S
Storage Warehouse
316-318 WEST FRONT ST.
Separate Rooms—Clean and Dry.
Furniture removed with care.
Tel. 640-R. Residence 312 Lee Place.

VAIL BROS.
Plumbing, Tinning and Heating.
Satisfaction Guaranteed.
General Repairing a Specialty.
Night service promptly attended to.
Phone 1067-W. 123 Duer St.

HENRY WIERENGA
FURNITURE, FREIGHT, BAGGAGE EXPRESS AND RIGGER.
PIANO MOVING A SPECIALTY
Residence 'Phone 517-S.

COAL DEALERS.

RICHARD PARROTT, Jr.
BEST QUALTIY
LEHIGH COAL
686 SO. 2nd STREET
Phone 1569

TRY
TEMPLE'S
COAL
674 So. 2nd St. Tel. 231

TenEyck & Harris,
Dealers in
LEHIGH VALLEY COAL
Office Rowley's W. Front St. Drug Store, 218 Tel. 2081-J-2.

TenEyck & Kelley
COAL
741 South Ave. Tel. 1155

GEO. O. STEVENS COAL
747 WEST FRONT ST.

R. L. CLINE
(Successor to C. H. Rugg & Co.)
BEST QUALITY LEHIGH COAL
Yard and office 432 W. 3d St. Tel. 93

N. MEYERS & SONS
COAL
COKE AND WOOD
Office Tel. 1152-w 21 Watchung Av. Yard Tel. 1911-w 4th & Washington Sts

HOTELS.

WHEN IN PLAINFIELD, N. J., STOP AT
The QUEEN CITY HOTEL
All Newly Furnished. A la Carte Service Unsurpassed.
P. FLOERSCH, Prop.
V. M. FLOERSCH, Mgr.

HOTEL WALDORF
EAST FRONT STREET.
HENRY WINDHAM, Prop.
Gottfried Kruger's Extra Beer on draught. Imported Wines, Liquors and Cigars. Hotel accommodation and private Dining-Room.

Hotel Somerset
Under New Management.
Newly Painted and Papered throughout. Table Board and Rooms by Day or Week.
W. G. FEASTER, Proprietor.
97 Somerset St. Tel. 692-L.

G. J. WEINMAN
CAFE
213 Park Ave. Tel. 1527

HOTEL KENSINGTON
NORTH AVENUE
UNDER NEW MANAGEMENT.
House Thoroughly Renovated.
SUNDAY DINNER From 12:30 to 2 p. m. 50c

PARQUET FLOORS
Make Your Home Beautiful by laying Hardwood or PARQUET FLOORS. Replace your worn carpets by these handsome floors, and your home becomes more cozy and far more sanitary.
These floors in any design cost about the same as good carpets, but they will last a lifetime, and their handsome appearance always adds to the comfort of your home.
In store show windows these floors add elegance to the most attractive display.
Finishing supplies always on hand. Refinishing a specialty.
Estimates cheerfully furnished.
GEO. E. WATT
150 NORTH AVE. TEL. 833-W
Four Years at Present Address

C. W. M. Harrison
LANDSCAPE ARCHITECT
Established 1900.
934 West Front St. 'Phone 1636-L.
4 3 1mo

E. B. MAYNARD'S
Tonsorial Parlors. Electrical Massage for Face and Hair. First-class Work. Children's Hair Cutting a Specialty.
Tel. No. 754-R. 141 North Avenue

ON YOUR WAY
to the station stop and see Alex Stills the Barber, who has opened an up-to date shop on Depot Park, near Eastbound Station. Special attention to children. 'Phone 322-J.

—Advertise in the Daily Press.

IN WOMAN'S REALM

The KITCHEN CUPBOARD

POTPIES.

If you do not know how to make potpies before trying wait until you can see one prepared by a competent cook, for a spoiled potpie is about as tragic a failure as it is possible to make in cooking.

One secret of success is to boil the dough in as little liquid as possible. The meat with which it is done should be cooked until almost ready to serve. After it is in, the dough should boil for about a half hour.

Some Timely Hints.

Chicken, veal and beef make the best potpies.

Before laying the dough for the potpie in the cooking vessel remove all but a pint of the broth from the meat. Then over the meat, which should be left in the bottom of the kettle, lay the dough very loosely.

Cover the vessel and let it boil, then move farther back on the fire and let it boil very slowly for a half hour.

The broth taken out should be slightly thickened with flour and used to pour over the potpie when it is served.

Chicken Potpie.—The chicken should first be cooked as for a fricassee. Thicken the gravy and then drop into it, a spoonful at a time, a dough made as follows:

Sift together a pint of flour, a teaspoonful of baking powder, a little salt and mix with enough milk to make a stiff dough. Boil for twenty minutes after the dough is in the pot.

Do not lift the cover while the pot is boiling or the crust may be heavy.

A Fine Veal Pie.

Veal Potpie.—Cut into small pieces two pounds of veal and boil in two quarts of water for an hour and a half. When the meat begins to get tender season by putting in a teaspoonful of salt and a bit of red pepper pod.

Just before taking off the fire a half cupful of cream should be added, together with a tablespoonful of butter.

If you like onions or potatoes with the pie they should be cut up and dropped in when the meat is half done.

Make a biscuit dough, roll and bake in the oven. Split the biscuit when baked and put them on a platter. After thickening the gravy pour it and the meat over the biscuit.

Anna Thompson.

SNAPSHOTS OF FASHION.

Gowns and Parasols Must Match This Season.

Since taffeta gowns and hats are favored this season parasols covered with taffeta to match the gown or hat are in good taste.

Large hats have towering pyramids of feathers, while tiny bonnets are trimmed with masses of plumes at the back.

Such a tunic skirt as this one is graceful and becoming and can be

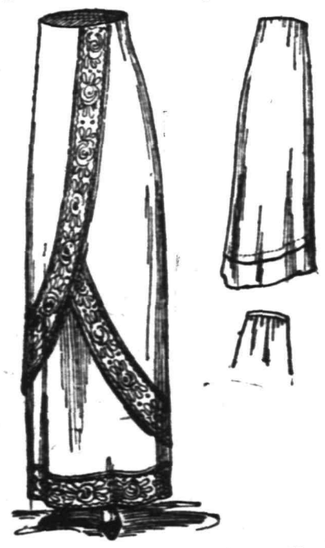

ATTRACTIVE TUNIC SKIRT.

utilized in many ways. A bordered material is used in the sketch.

JUDIC CHOLLET.

This May Manton pattern is cut in sizes for a 22, 24, 26 and 28 waist measure. Send 10 cents to this office, giving number, 7403, and it will be promptly forwarded to you by mail. If in haste send an additional two cent stamp for letter postage. When ordering use coupon.

No..... Size.....

Name .....

Address .....

.....

SIXTY ENTRIES FOR MEET OF WATCHUNG HUNT CLUB

The entries for the race meet of the Watchung Hunt Club closed last night, and they will be made public in a day or two. There are about sixty entries, including the best horses to be found in the metropolitan district. The meet promises to be the best in the history of the club. The following have engaged boxes and parking spaces for the meet:

O. J. Gude, Paul Harrison, F. J. Lewis, Peter Hauck, Jr., G. F. Alpers, W. P. Smith, Jr., C. F. Wildey, Jr., W. S. Brown, E. S. Hooley, Fort Stanaford, A. B. Davies, B. M. Minzesheimer, G. G. Carvalho, Stuart Hollis, J. J. O'Donohue, Miss Adelaide Gardner, Hart S. Farlee, A. W. Kenworthy, R. H. Towner, Gilbert Fletcher, C. Wesley Holland, Howard W. Beebe, C. B. Lawrence, Jr., Harry Finch, Rufus C. Finch, Mrs. Chapman Fisk, Harry Hildreth, George P. Mellick, William L. Saunders, R. C. Nicholas and Edward Clark.

In connection with the meet the club will give a dinner to the farmers and their families. Arrangements have been made by the club to have the 12 o'clock express from New York, with dining-car attached, stop at Plainfield on Saturday. After the meet the club will provide an entertainment and spread for its guests at the clubhouse.

A DENIAL.

Denial comes from the management of the South Plainfield Juniors that they lost their game Saturday to the North Plainfield Juniors by the score of 12 to 11. The pondville boys claim the victory for themselves 11 to 8.

AMERICAN TELEPHONE & TELEGRAPH CO. LONG DISTANCE TELEPHONE Bell System ONE POLICY ONE SYSTEM UNIVERSAL SERVICE

April 1	NUMBER OF TELEPHONES IN SERVICE
1908	3390
1909	3793
1910	4628
1911	5483
1912	6289

The above diagram shows the increase in the number of telephones in the Plainfield District during the past four years.
The telephone growth of any community is a good indication of its progress.
Have you a telephone?

Your telephone is your telegraph station.

You can send Telegrams by Telephone.

New York Telephone Co.,
P. H. Burns, Local Agent.
109 EAST FOURTH ST., Plainfield, N. J.

HEAD OF BONNIE BURN.

Dr. William H. Murray, of this city, was elected president of the Board of Governors of Bonnie Burn Sanitarium, at a meeting of the board held yesterday for organization purposes. Edward C. Holmes, of Summit, was elected vice president and William McCloud, of Elizabeth, was chosen temporary secretary.

MARY LOUISE NOLAN.

Mary Louise Nolan, the six-year-old daughter of Mr. and Mrs. Andrew K. Nolan, formerly of Plainfield, died at the home of her parents, 39 Madison avenue, Newark, this morning. The burial will be in St. Mary's cemetery this city tomorrow afternoon.

The Home Building & Loan Association
Offers Cheap Interest for a Home Builder or Buyer

It figures out about like this, as a series will run out in twelve years if $2,000.00 is borrowed (other amounts in same proportion),

He pays $10.00 a month dues for 144 months	$1,440 00
He pays $10.00 a month interest for 144 months at 6 per cent	1,440 00
Entrance fee, search, etc., about	25 00
Total amount paid	$2,905 00
He has the use of	2,000 00
At a cost for 12 years of	$ 905 00

Which is actual net interest of only 3¾ per cent. per annum.

This is on a basis of 6 per cent. When no money is on hand, the Association will provide money for the borrower at a very slight premium

The regular meetings of the Association are held at its rooms, 101 Park Avenue, on the third Monday evening of each month. New series are opened at each regular meeting. Further information may be had at that time or by applying to the secretary, Arthur E. Crone, care of the City National Bank. tu-th

Gayle Hardware Co.

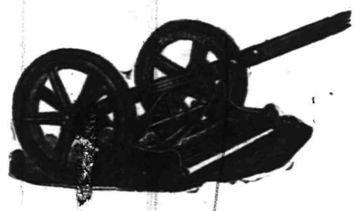

Announce that their line of LAWN MOWERS is now complete and is First-Class in every respect and invite your inspection of the following:

The MATCHLESS, Extra High-Grade.
The UNIVERSAL, Ball Bearing High Wheel at a Medium Price.
The PLAINFIELD, Old Reliable.
The YANKEE, a Good One at a Low Price.
LAWN SEED, GRASS CATCHERS, etc.

Tel. 398 Front St. and Park Ave.

WEDDING GIFTS

Electric Stoves
Coffee Machines
and Chafing Dishes
Pickard Hand Painted China

JOSEPH W. GAVETT
WEST FRONT STREET

THE TIME TO DECIDE IS NOW

Will you secure "THE BEST" for your money or will you continue the unsatisfactory method of endeavoring to get something for nothing.

If you insure with us, it means, first of all GOOD WILL service—and a square deal to all.

We are backed up by the greatest organizations ever provided to protect the property owner.

REAL ESTATE LOANS RENTS
GEO. M. CLARKE CO. Babcock Bldg., Telephone 205 Plainfield
INSURANCE OF ALL KINDS

The Season for Outdoor Furniture

Is here and your porch can be made the most delightful part of the house if a little thought is given to the kind of Furniture you buy. Please accept this invitation to inspect our showing of SUMMER PORCH, LAWN and BUNGALOW pieces. In looking over our selection you will see how a few pieces would add to the comfort and beauty of your home.

Baronial Brown Reed Furniture

The ideal SUMMER VERANDA and BUNGALOW FURNITURE. Built on artistic lines and finished a beautiful dull brown, it will harmonize with almost any color scheme.
CHAIRS and ROCKERS are priced from ..... $6.00 up

"Old Hickory" (Hand Made)

The kind of Furniture that meets the requirements of outdoor use. Natural Bark English, exposure does not disfigure it. You make no mistake when you buy "OLD HICKORY."
CHAIRS and ROCKERS are priced from ..... $3.00 up

PORCH HAMMOCKS, STEAMER CHAIRS, WILLOW CHAIRS, REFRIGERATORS.

POWLISON & JONES
149-151 E. Front St. Plainfield, N. J.

PAINTERS AND DECORATORS.

AGENTS FOR
LIKE TILE
The Sanitary Wall Covering
WOOD KRUSTA
Aorochrome Washable Wall Decoration.
Interior Decoration a Specialty
Woolston & Buckle
Painters and Decorators,
145 NORTH AVENUE.

Paint that Stays Painted
That has been my slogan for years. I aim to do the best possible painting—using only the best materials that the manufacturers can furnish and employing the most skilled mechanics that can be procured. I stand back of every job I do, and when I am allowed to use my own judgment in regard to the best method of doing it, I will gladly make good any work that by any chance proves defective.
JAMES C. HANSEN
Dealer in Wall Paper, Paints, Oils, Glass, Etc.
141 East Front St., Plainfield. Tel. 948.
Estimates cheerfully furnished.

PYRAMID PAINTS
are the best paints known today; cover more surface, look better, last longer and cost no more than other Lead and Oil Paints.
THE CRESCENT COLOR CO.
Dunellen, N. J.
Tel. 1521-W, Plainfield.
Sold by Woolston & Buckle & others.

JOHANSEN BROTHERS
Painters & Decorators
OFFICE 169 NORTH AVE.
The Mulford Real Estate Agency.
First Class Work Guaranteed.

M. WARREN
PAINTER, DECORATOR and PAPERHANGER
85 SOMERSET ST.
Opp. Saengerbund Hall. Tel. Con.

EDUCATIONAL.

Students May Enter at Any Time.
Plainfield Business College and School of English
For Practical Business Training
Visitors Welcome. Investigate Now.
A. S. HERR, Principal & Proprietor, Woodhull & Martin Bld. 'Phone 340

SMALLEY Bros.
147 NORTH AVENUE.
BUTCHERS
CHOICE MEATS
GAME IN SEASON.
ROASTING AND BROILING CHICKENS A SPECIALTY.
BERKSHIRE SAUSAGE (none better).
Orders called for and delivered.
Telephone 88-A.

VAIL
JEWELER and OPTICIAN . . .
236 Park Avenue
OPPOSITE NORTH AVENUE.

R. Morris Adkins
MASSEUR and HYDROPATH
Treatment Parlors
112 MADISON AVE.
'Phone 1172-L
Home Treatment by Appointment.
New York Office 61 East 86th St.
'Phone 6058-Lenox.

J. C. POPE & CO.
INSURANCE AGENTS
110 E. Front St. Plainfield, N. J.

Leland Manning
MASON AND BUILDER.
Estimates Furnished.
Jobbing a Specialty.
1120 Myrtle Avenue. Tel. 847-J.

SELLING OUT
Palms, Ferns, Begonias at Reduced Prices
PETERSON'S
217 Watchung Ave 4 8 1m

CHAS. KEIDERLING
FURNITURE PACKER.
Furniture, Trunks, Pictures, China, Glass and Bric-a-Brac Packed and Crated for Storage and Shipping.
Storage Rooms to Let.
Tel. 559-J. 258 E. Front St.

JOHN WIRTH
(Successor to Henry Liefke)
BAKERY AND CONFECTIONERY
201-203 West Front St. Tel. 728
Orders delivered at short notice.

FOR SPECIALS
"At the Fountain"
Watch this space from day to day, we will have many new dishes to tell you about.
T. S. ARMSTRONG The Apothecary
Cor. PARK and NORTH AVES.

BUTTER
ROCKDALE CREAMERY
ROCKDALE PRINT
Prices Lower
Quality the Best
NEUMAN BROS.
GROCERS
Watchung Ave. and Fifth St. Telephone 760
Efficient and Rapid Delivery Service to All Parts of the City

HAND'S EXPRESS CO.
OLD RELIABLE
STORAGE
All Rooms Separate, Light and Dry
Furniture Packed and Shipped
Office 69 Somerset St. 'Phone 541

Seeds That Grow
Vegetable, Flower and Grass Seed—not the cheapest but the best.
It will no doubt be pleasure and profit to you to visit our greenhouses at end of Netherwood Trolley line and see our stock of over a million plants of all descriptions.
Hardy Plants, Roses, large variety, Bedding Plants and Vines, Vegetable Plants, Trees and Shrubs.
Decorations for all occasions; Floral Designs, Fresh Cut Flowers our specialty.
Chas. L. Stanley
STORE 159 EAST FRONT STREET. 4 26 1m Tel. 928

FOOTWEAR FOR LITTLE FAIRIES
We have the biggest and best juvenile trade in this city and we secured it and hold it because we satisfy the little ones as well as their parents. The new things are always here before other stores get them and always at a lesser price, or the quality is better. This is a store where you can send a child unattended and know that the treatment will be the same as though you were present.
M. C. VAN ARSDALE
127 EAST FRONT ST.—THE HOME OF GOOD SHOES.

AMUSEMENTS. AMUSEMENTS.

Plainfield Theatre
Tonight Only—at 8:15
Wm. A. Brady and Geo. Broadhurst Present A FARCE
"JUST LIKE JOHN"
By George Broadhurst and Mark Swan. With
WALTER JONES AND A SPLENDID COMPANY.
SEATS NOW ON SALE.
PRICES—25c, 50c, 75c, $1.00, $1.50.

PARISH HOUSE.

At a meeting held Sunday afternoon of the committee for the parish house of the Seventh-Day Baptist church a sub-committee was appointed for the further consideration of the building project. This committee consists of F. J. Hubbard, O. B. Whitford and Dr. Marcus L. Clawson.

PLAINFIELD FLOWER SHOP
Special Sales on Cut Flowers Fridays and Saturdays
Now is the time to place your orders For Ornamental Trees, Shrubs, Plants and Fruits.
Bedding Plants of all Kinds.
Grass Seed—Fertilizers Landscape Gardening in all its branches.
Call or 'Phone us for estimate on what you may require.
We sell the Dunham Steel Water Weight Garden Rollers.
CENTRAL AVE. AND WEST FRONT STREET. 'Phone 1721
Advise on What and How to Plant Free.

AUCTIONEERS.

Murray, the Auctioneer
is now located at the old Auction Room Stand, 326 West Front street, near Grove. Household goods and merchandise of all kinds bought and sold. We also pack China and crate furniture and have good dry storage rooms at moderate charges.
Over 20 years experience in business and conducting sales.
ROBERT MURRAY,
Auctioneer and Appraiser.
326 West Front St. 'Phone 666

The Leading Auctioneers
W. A. SCHORB & CO.
Also Dealers in Second Hand Furniture—Bought and Sold.
120 Madison Av., Jackson Blg
Telephone 1707-W.

MONEY
can be procured here at legal interest and a very reasonable charge for our services as your broker.
We give customers a copy of agreement, which plainly shows amount received, number of payments to be made, and the discount if settled before maturity. Honorable dealing and courteous treatment.
Household Loan Co.
148 East Front Street,
PLAINFIELD.

Hoagland's Express
Careful and Expert.
Furniture Moving
Office 116 W. Second St. Tel. 883-W
Home Tel. 648-L.

WOMAN'S EXCHANGE,
207 Park Avenue.
Specialties, Health Wheat Cakes, Broths made to order. Ladies' and Children's Straw Hats; Lingerie Waists.

Watchung Express Co.
Incorporated.
120 Madison Ave. Tel. 1664-M-2
All Orders Promptly Attended To.

DIED.

NOLAN—Mary Louise, daughter of Margaret and Andrew J. Nolan, died at her home, 39 Madison avenue, Newark, May 7, 1912, aged 6 years and 5 months.

Interment St. Mary's cemetery, Plainfield, N. J., Wednesday afternoon, May 8.

STOVER—At Brooklyn, N. Y., May 6, 1912, Louis M. Stover, eldest son of the late Rowland M. and Caroline H. Stover.

Funeral service at his late residence, 72 East Seventh street, Windsor Terrace, Brooklyn, N. Y., Wednesday, at 2:30 p. m. Interment private.

PRESS CLASSIFIED COLUMNS

Plainfield's Greatest Want and Exchange Market

COPY RECEIVED UNTIL 2 P. M. DAILY

One cent a Word for first insertion, one-half a cent a word for each subsequent insertion of the same advertisement for less than one month. Fifty cents a line, (six words) for one month. DOUBLE CHARGE FOR CAPITALS. NO ADVERTISEMENT RECEIVED FOR LESS THAN 10 CENTS.

The Plainfield Daily Press cannot give information regarding advertisements for which answers are to be sent care of the Press. Persons replying to office addresses must mail or leave written answers as stated in advertisement.

T. A. Moore
UNDERTAKER
612 E. Sixth St.
TEL. 741-R

Established 1872.
P. CASEY & SON,
UNDERTAKERS AND EMBALMERS
Office 116 Park Ave., Tel. 884-W. Res. 417 W. 2d St. Tel. 802-R. Office open day and night. N. Y. office 10 E. 22d St., Tel. 2094-Gramercy.

A. M. RUNYON & SON,
UNDERTAKERS.
402 Park Avenue. Telephone No. 40. Office open day and night. Office of Hillside Cemetery. New York office—50 Great Jones St. Tel. call 3245-Spring. New York Embalmers License—1220. New York Registered Licensed Undertaker No. 215.

L. L. MANNING & SON.
STEAM GRANITE WORKS.
Corner Central Ave. and West Front St. Opposite First Baptist Church.

FOR SALE OR TO LET.

FOR SALE OR TO RENT—No. 605 MADISON AVENUE, 9 ROOMS; ALL IMPROVEMENTS; HOT WATER HEAT. FRANK H. SMITH, 603 MADISON AVENUE. 3 4 tf

FOR SALE OR TO LET—15-room house, all improvements; barn, conservatory; excellent location; one-half block from trolley and 10 minutes to main depot; moderate rental. 122 Plainfield avenue. 4 20 tf

HELP WANTED—MALE.

WANTED—Young men to learn carpentry; $25 monthly while learning. 351 East Third street.

WANTED—Two men agents to demonstrate and take orders for hand vacuum cleaners in Plainfield and North Plainfield; this machine weighs only five pounds, and is the only low price cleaner fully guaranteed for one year by the factory; sells at $9 on weekly or monthly payments. See agent at this office on Wednesday or Thursday mornings at 10 o'clock. 5 7 2

FISH MAN—Wanted—Expert fish, oyster and vegetable man to take charge of business; must have good reference. Address Fish, care Press. 5 7 2

WANTED—Plumbers and steamfitters' helpers. Apply 187 North avenue. 4 24 tf

REAL ESTATE AGENTS.

REAL ESTATE for sale, rent and exchange. Insurance in strong companies at lowest rates; money loaned on real estate. Thickstun & Emmons, 197 North avenue. tf

ROOMS AND BOARD.

SUPERIOR table board. Mrs. Berrien, 602 Madison avenue. 4 30 1mo

TO LET—Furnished room, 254 East Second street; Tel. 1807-R. 5 7 6

TWO large furnished rooms, with improvements. Call 130 West Fourth street. 5 7 5

TO LET—Front room, furnished as desired, for one or two persons; on all trolleys, block from Plainfield station; improvements; 'phone service; small, select family. Address Belvidere, care Daily Press. 5 7 2

TWO large desirable rooms, with board. Mrs. Williams, 137 Crescent avenue. 4 3 tf

REAL ESTATE FOR SALE.

CHOICE LOT for sale—Berkley avenue, Netherwood; 95 foot front by about 235 deep. R. I. Richardson, Westfield. N. J. Phone 66-J. 10 8 tf eod

FOR SALE—9-room house, all improvements; must be sold this month; price $3,500, $500 cash. 506 East Second street. 5 2 tf

FOR SALE—A few choice lots on Union street; the cheapest lots in Plainfield for the money. J. T. Vail. 7 19 tf

EMPLOYMENT AGENCIES.

MURRAY'S Employment Registry office has removed from 226 East Front street to 326 West Front street, near Grove, at Murray's auction rooms; 'Phone 666. 4 16 1mo

EMPLOYMENT Agency, Mrs. Keller, 22 Somerset place, the oldest and most reliable (all nationalities). Phone 1724. 7 1 tf

PIANOS AND ORGANS.

STEINWAY piano for sale; elegant mahogany upright; nearly new; 7 1-3 octaves; great bargain; $150; Bradbury concert grand, sacrifice $75. Call New Jersey Piano Co., 311 West Front street. 4 24 1mo

HELP WANTED—FEMALE.

WANTED—A cook (white) with good reference. Apply 1406 Watchung avenue. 4 25 tf

FINISHERS WANTED ON MUSLIN UNDERWEAR; A FEW INTELLIGENT LEARNERS TAKEN. APPLY NAT LEVY CO., RINK BLDG. 12 27 tf

WANTED—Reliable young colored girl as chambermaid and waitress. 59 Washington avenue. Call after 6 p. m. 4 29 tf

ALTERATION hand wanted in cloak and suit department. The Plainfield Credit Outfitting Co., corner Front and Somerset streets, one flight up. 5 6 3

WANTED—Two lady agents to demonstrate and take orders for hand vacuum cleaners in Plainfield and North Plainfield; this machine weighs only five pounds, and is the only low price cleaner fully guaranteed for one year by the factory; sells at $9 on weekly or monthly payments. See agent at this office at 10 o'clock on Wednesday or Thursday mornings. 5 7 2

WANTED—Girl for general housework. 924 Madison avenue. 5 7 2

WANTED—A good sewer. Apply 333 Watchung avenue. 5 7 4

WANTED—White girl as chambermaid and waitress; must be experienced; best personal references; two in family. 1035 Hillside avenue. 5 7 tf

WANTED—Two girls; cook, waitress-chambermaid; reference required. Apply 224 East Seventh street. 5 7 tf

WANTED—Two maids, one to assist in kitchen, one as chambermaid and waitress. 433 East Seventh St. 5 7 tf

WANTED—Girl for general housework; good references. Apply 49 Craig place. 5 7 3

GIRL wanted for general housework; no washing. Call or 'phone. 600 Franklin place, corner Sixth street; telephone 1267. 5 7 3

WANTED—A maid for general housework. 1220 Park avenue. 5 6 3

WANTED—Competent girl for general housework and cooking; no laundry. Apply 34 Sycamore avenue. 5 4 3

WANTED—Competent waist and skirt hand. Apply 431 West Sixth street. 5 6 3

WANTED—White girl for general housework; no washing. Apply 248 East Ninth street. 5 6 3

WANTED—Operators, also learners, on ladies' muslin underwear; paid while learning. Schiller Bros., 320 West Front street. 5 6 1mo

COOKS, waitresses, general houseworkers and nurses. Call Mrs. Keller's agency, 22 Somerset place; 'Phone 1724. 5 2 12

SITUATIONS WANTED—FEMALE.

EXPERIENCED colored woman wants laundry work by the day. 410 East Third street. 5 4 3

SWEDISH girl wants position at housework; go home nights. P. O. Box 360, Dunellen, N. J. 5 6 3

EXPERIENCED laundress wishes lace curtains and fine wash. 621 West Third street. 4 20 1mo

MONEY TO LOAN.

MONEY TO LOAN on bond and mortgage. Mulford, opposite depot. 12 28 tf

$2,000 TO LOAN, bond and mortgage. Isaac Vail, 138 North avenue. 4 9 1mo

TITLES abstracted for purchasers of real estate and bond and mortgage loans. Chas. J. McNabb, 209 North avenue. 2 18 tf

MONEY TO LOAN on bond and mortgage. Charles L. Moffett, attorney, Woodhull & Martin building. tf

MONEY TO LOAN on bond and mortgage. J. T. Vail. 4 9 tf

MORTGAGES placed on good security. Francis J. Blatz, First National Bank Building. 8 21 tf

MONEY to loan on first mortgage. Lewis A. Clement, lawyer, Babcock building. 5 6 6

$25,000 TO LOAN at 5 per cent in sums to suit, on good mortgages. Elston M. French, 171 North avenue. 6 19 tf

LOST AND FOUND.

LOST—French bull dog, with harness on. Called Patsy. Reward; no questions asked, William L. Heath, 130 DeLacy avenue. 5 1 tf

MISCELLANEOUS.

100 PER CENT. saved, protecting your furniture with slip covers; price $1.50 and up. Kay R. Melton, upholsterer, 57 Somerset street. 4 22 1mo

IF YOU NEED something to build you up, get a bottle of Tonic Hypophosphites at Nagle's Pharmacy. Good spring medicine. 2 29 tf

STORE your furniture with the Plainfield Storage Company; reasonable rates. Orders left for moving vans. Nagle's, Front and Grove Sts. 1 18 tf

MRS. BONY—Street dresses and evening gowns; makes a specialty of separate waists. 417 East Fifth street, Plainfield. 4 20 1mo

LABOR furnished, 308 Berckman street; housecleaning, whitewashing, lawn work, gardening, flowers and plants for sale; also potting soil. Albert Brinkley, telephone 624-W. 4 26 1mo

MRS. M. PAUL—Ladies' doctor—718 West Front street, near Grant avenue. 4 22 1mo

H. H. BUTLER, D. V. S.—Pet animals a specialty. OFFICE AT WM. T. CAMPBELL'S, 108 Somerset street, 'Phone 230. Hospital for dogs. (Cut out for reference.) 1 8 tf

FEATHER beds bought. Send postal, J. Ray, Elizabeth, N. J. 5 3 6

H. M. CLARK, carpenter and builder, 60 Grandview avenue. Jobbing a specialty. 4 8 1mo

E. BEYS, carpenter and contractor, 1092 Arlington avenue. Jobbing a specialty. 5 1 1mo

THE Knights of Pythias will hold an euchre party, Thursday, May 9, at 212 West Front street. The public is invited. Admission 25 cents. Tickets for sale at Putnam & De Graw's and Schreiner Bros. 5 4 4

GENTLEMEN'S places property taken care of; grading, lawns, gardens and shrubbery attended to in first-class order. Ralph Dilibro, 981 Union street; Tel. 862-J. 5 2 1mo

RIDING lessons; fine saddle horses to hire; horses boarded; exchanged. Riding School, 775 Kensington avenue. 'Phone 194. 1 8 tf

KAY R. MELTON, upholsterer; estimates cheerfully furnished. 57 Somerset street. 4 22 2mo

FOR SALE.

FOR SALE—Cheap, the McCaskey register, a quick bookkeeping system for grocer, etc., for $200; active account. Apply by letter to 192 East Front street. 5 6 6

FIVE bicycles for sale or exchange; $5 up. 351 East Third St.

S. C. RHODE ISLAND Reds, $1.00 per 13 eggs; Silver Campines, Jacobus strain, $2.50 per 13 eggs. Guy Bender, 1052 Sherman avenue. 5 6 1mo

FOR SALE—$10; boy's bicycle, coaster-brake, in good condition. Wolcott Calkins, 929 Madison avenue. 5 4 3

KEROSENE and gasoline business for sale; also horse and wagon. Apply 1203 North avenue. 5 7 3

OLD papers for sale; put up in packages of 100 copies for 10c. Apply at this office. tf

FOR SALE—Cheap, oak dining-room table, and gas range. 816 Carlton avenue.

FOR SALE—Good business horse, kind and gentle, good driver; pony, with outfit; also Shetland pony. Apply Riding School, 775 Kensington avenue. 5 7 3

FOR SALE—Eggs for hatching, White Rock, bred from 225 strain, also prize winners; $1.25 for 15 from first pen and 75c for 15 from the other pens. Howard Hoffman, Lebanon, N. J. 5 4 3

FOR SALE—Top soil, gravel and filling-in stuff for sale. Apply D. F. Dugan, 511 East Seventh street; 'Phone 475-W. 4 1 tf

FOR SALE—Profit-sharing bond at rate of fifty per cent. earnings of money invested and a guarantee of interest at 5%. I have paid 20 months or $200, and will sell for $190 cash. Apply C. C., care Press. 3 27 tf

WANTED—MISCELLANEOUS.

WANTED—Old geese feather beds; best cash prices paid. Address C. F. Dickinson, general delivery, Plainfield, N. J. 5 4 6

WANTED—A refrigerator, suitable for a store; state size and price. Address J., care of Press. 5 7 2

WANTED—Steinway or Sohmer upright piano. Address Cash, Box 783, Plainfield. 4 16 1mo

FOR RENT.

FOR RENT—House, nine rooms, newly decorated; three minutes from trolley, five minutes from railroad station; rent whole or part. Apply Neuman Bros. 4 22 tf

TO LET—321 Park avenue, for business or dwelling. J. Manley. 3 26 tf

TO LET—Four rooms, water and gas. 412 Spooner avenue, between Fourth and Seventh streets. 5 4 3

APARTMENTS to let in two-family house; six bright rooms and bath; all improvements; nice yard; three blocks from Netherwood station; one block from main line trolley; $20; 303 Leland avenue. 'Phone 1196-R. 5 4 3

THREE-ROOM apartment; gas and bath; rent $10. 47 Woodbine avenue. 5 4 tf

TO LET—9-room house, 929 West Fourth street; all improvements. Inquire Fred Endress, 941 West Sixth street. 4 30 tf

TO LET—5 rooms, in new house, all improvements, except heat. 423 John street. 5 6 1mo

FOR RENT—6 rooms and bath, 149 East Fifth street, from June 1st. Inquire Dr. M. E. Stickle, 79 Halsey street, Newark, N. J. 5 7 tf

FOR RENT—7-room house, all improvements. 615 Spooner avenue, near West Seventh street. 5 3 6

TO LET—Five pleasant rooms, city water, heat, gas. 1113 East Second street. 5 4 3

TO LET—Small house, 316 East Second street; desirable location. Apply Room 3, Marsh building. 5 6 3

TO LET—Three unfurnished rooms; first floor. 737 South avenue. 5 7 3

FOR RENT—11-room house; all improvements; large grounds, $40; 7-room house, all improvements, $25; 8-room house, part improvements, $17. Apply D. F. Dugan, 511 East Seventh street. 5 7 3

APARTMENTS for rent, from May 15, first floor, six rooms and bath, centrally located; all light rooms; $20 per month. Enquire 317 West Front street. 5 7 3

TO LET—Three rooms, partly furnished; city water and gas; $8. Address Bargain, care Press. 5 7 3

TO LET—Four-room flat, with improvements; $11. Callahan & Son, Richmond street. 5 7 tf

TO LET—Two five-room flats, 40 Harmony street. Apply 18 Craig place. 4 29 tf

SIX-ROOM flat to let; 140 East Second street; $16; all improvements. William Hand, 215 Jackson avenue. 4 26 tf

TO LET—3 furnished or unfurnished rooms, with bath. 18 Sycamore avenue. 5 6 3

TO LET—Lower floor of 344 East Sixth street; desirable location. Apply Room 3, Marsh building. 5 6 3

FOR RENT—Two stores, adjoining each other, corner Plainfield avenue and West Fourth street; an opportunity for butcher or grocer. Inquire A. Kunzman, 122 Plainfield avenue. 4 20 tf

TO LET—Furnished rooms for light housekeeping. 15 Grove street. 5 1 1mo

FOR RENT—Storage rooms, 321 Park avenue. John Manley, real estate and insurance. 4 26 tf

PASTURE to let; cattle, $1.00 to $1.50; colts, $2.00 to $3.00 per month for the season, at Blackwell's Mills, N. J., 93 acres of meadow; will receive stock May 1. A. V. D. Williamson, R. F. D., No. 2, Three Bridges, N. J. 4 26 12

FOR RENT—Four rooms, city water, large attic. John Manley, 321 Park avenue. 2 23 tf

FOR RENT—To small respectable colored family, house of 6 rooms on Westervelt avenue, near Mountain. Apply J. V. E. Vanderhoef, at Woodhull & Martin Co. 5 8 tf

TO RENT—From June 1; completely and attractively furnished house in best location, beautiful garden, well shaded grounds, stable, convenient to station, best train service out of New York. Answers, E. P., care Press. 4 4 tf

TO LET—4 and 5-room apartments; with all improvements, except heat; rent $17 and $18. M. F. Gano, 142 North avenue. 2 8 tf

FOR RENT—From April 1, house 8 rooms and bath; all improvements, with barn; No. 45 Prospect place near Washington avenue. J. V. E. Vanderhoef, care Woodhull & Martin Co. 2 17 tf

SPORTS OF ALL SORTS

JUST TAPS BY "BUNTS"

Now that the Plainfield club's season has started the fans are looking on Monday morning to see what the attraction will be on the following Saturday.

For this week Manager Dorflinger is trying hard to get the Lincoln Giants as the Oval attraction. They ought to furnish a pretty stiff argument and lots of amusement.

The saddest feature of the inter-High School game on Saturday was the breaking of Carroll Taylor's leg. It was unavoidable but unfortunate nevertheless.

The Borough School team was very weak to begin with and this unfortunate accident has crippled it much more.

This seems to have been a year of injuries, very few teams having gone even these few weeks into the season without feeling its disastrous effects.

The Yankees return to the Hilltop today and start their first series with the Western teams.

And at the same time the Giants have started on their first invasion of the territory across the mountains. The fans will then get their first line on their real strength.

St. Louis is the first station at which they will sojourn.

The sheriff and other State officials again stopped the attempt to play Sunday ball at New Britain, Conn., and again they succeeded in showing the management that they would not stand for it.

But they did allow these same two teams to play an "exhibition" game upon the same grounds. The scores were so large upon both sides that the officials did not consider it a game, however.

The baseball heads in Philadelphia are out gunning for the bettors that have been operating at both the American and National League parks, and intend to put a stop to the practice.

One month ago no one picked either Cincinnati or the White Sox to set the pace, but that very same uncertainty and upsetting of "expert" predictions is what makes the game just what it is.

Hank O'Day's team will have to go some yet if they are not headed by the Giants on their present trip, and the Sox will have to keep awake to lead the Athletics at the end of the season.

Lou Slocum has jumped to the New York team of the United States League, and Hand, who expected to catch for Scotch Plains, has gone with him.

Ty Cobb keeps the spot-light shining in his direction most of the time. Some editors leave the "Brilliant Playing By Cobb" head set up all of the time.

Matty's latest book, "Pitching In a Pinch," is just out, and is proving to be very popular among the young fans.

The City High School team is scheduled to meet Cranford High School tomorrow afternoon at Cranford.

Much interest will attend this game because of the resulting tie score when the two teams met two weeks ago in this city.

Leal's vs. Newman at Morristown.

And N. P. H. S. vs. Bernardsville at Bernardsville.

So that Plainfield will be a lonesome place with all the home teams playing out of town.

—Try a Press want ad.

BASEBALL.

Results of Games Played in National, American and International Leagues.

NATIONAL LEAGUE.

At St. Louis:

									R.	H.	E.
New York..	2	0	0	0	2	0	1	0	1—6	10	1
St. Louis...	0	0	0	0	1	0	0	0	0—1	9	1

Batteries—Ames and Meyers; Sallee and Wingo. Umpires—Brennan and Owens.

At Chicago:

									R.	H.	E.
Chicago....	0	3	1	1	0	0	0	0	*—5	10	2
Boston.....	0	2	0	0	1	0	0	0	0—3	9	0

Batteries—Tyler, McTague, Brown and Kling; Cheney and Archer. Umpires—Johnstone and Eason.

Other games postponed—rain.

STANDING OF THE CLUBS.

	W.	L.	P.C.		W.	L.	P.C.
Cincinnati	14	3	.824	Pittsburg.	7	10	.412
New York.	12	4	.750	Brooklyn.	6	9	.400
Chicago...	9	9	.500	Phila'phia	5	9	.357
Boston....	8	9	.471	St. Louis.	5	13	.278

AMERICAN LEAGUE.

All American league games postponed account rain.

STANDING OF THE CLUBS.

	W.	L.	P.C.		W.	L.	P.C.
Chicago...	14	5	.737	Cleveland.	8	9	.471
Wash'ton.	10	6	.625	Detroit....	9	11	.450
Boston....	10	7	.588	St. Louis.	6	12	.333
Phila'phia	9	8	.529	New York	4	12	.250

INTERNATIONAL LEAGUE.

At Toronto:

										R.	H.	E.
Jersey City....	0	0	0	0	1	0	0	0	0	0—1	12	0
Toronto.....	0	0	0	0	0	0	0	1	0	0—1	0	0

Game called in eleventh inning. Batteries—Doescher and Bemis; Lusch and Fisher. Umpires Byron and Mullen.

At Buffalo:

										R.	H.	E.
Newark....	0	0	0	2	2	0	1	1	4	—10	17	2
Buffalo.....	5	0	0	0	0	1	1	0	1	—8	13	3

Batteries—Gaskell and Smith; Brockett and Mitchell. Umpires—Howell and Matthews.

At Rochester:

										R.	H.	E.
Rochester.....	1	0	0	0	0	0	0	0	0	1—2	9	0
Providence....	0	0	0	0	0	1	0	0	0	0—1	6	0

Batteries—Holmes and Blair; Lafitte and Schmidt. Umpires—Kelly and Nallan.

At Montreal:

										R.	H.	E.
Baltimore..	1	0	2	0	0	0	2	0	2	—7	9	1
Montreal...	0	0	0	1	0	0	0	0	0	—1	4	1

Batteries—Shawkey and Kleinow; Barbersch, Curtis and Carroll.

STANDING OF THE CLUBS.

	W.	L.	P.C.		W.	L.	P.C.
Jersey C'y	10	4	.714	Rochester.	7	6	.538
Baltimore.	7	5	.583	Newark...	6	8	.429
Buffalo....	7	6	.538	Toronto...	5	8	.385
Providence	7	6	.538	Montreal..	3	9	.250

NEW YORK STATE LEAGUE.

At Elmira—Wilkesbarre, 7; Elmira, 2. Batteries—White and Brigar; Schmidt and Koopman.

All other games postponed on account of rain.

BASEBALL POOLS.

NATIONAL	Sat.	Sun.	Mon.	Tues.	Wed.	Thurs	Fri.	Total
New York	4	..	6					10
Brooklyn	4	..	..					4
Boston	6	..	3					9
Philadelphia	3	..	..					3
Chicago	11	6	5					22
Cincinnati	3	11	..					14
Pittsburg	12	2	..					14
St. Louis	1	9	1					11
AMERICAN								
New York	5	..	..					5
Philadelphia	10	..	..					10
Boston	7	..	..					7
Washington	8	..	..					8
St. Louis	10	2	..					12
Cleveland	4	1	..					5
Chicago	3	2	..					5
Detroit	8	3	..					11

MOTORCYCLE NOTES

The Plainfield Motorcycle Club, ten in number, was compelled to give up their run Sunday morning after going as far as Bound Brook because of unsuitable weather. Those starting on the trip were Percy Haberle, J. J. Moore, Julius Dunkhudt, W. R. McKimmon, Ben Howell, Ed. Honeyman, Nicholas Thul, Alex Hurlich, W. J Flemming and Jack Horner. In the afternoon three members took a run to Morristown but were caught in the rain and had rather a disagreeable trip.

Clifford Bissell, of Westfield, on a Harley Davidson Twin and R. V. Schoonmaker, of Park avenue, on his four-cylinder Pierce cycle, held a hill climbing contest last Saturday afternoon in the Watchung Mountains. Mr. Schoonmaker and his Pierce proved their supremacy, which was due largely to the two speed gear with which the winning cycle was equipped.

Tommy Smith, well-known to all followers of local cycling, won the half-mile handicap race for amateurs on the Vailsburg track Sunday afternoon.

GOLF.

The active season will begin at the Park Golf Club on Saturday, when the regular competitions will be inaugurated. The clubhouse and grounds have been open for two weeks for those who wished to engage in general play.

—Read the Plainfield Daily Press

FACTORY LEAGUE READY TO START

Meeting of Directors Held Last Night Largely Attended by Representatives.

ALL DETAILS ARRANGED

Next Saturday Afternoon Will Find All Six Teams Line Up in Battle For Daily Press Cup and Championship.

The directors of the Manufacturers' League held their regular meeting last night in the N. M. C. A. with James E. Kimball, president of the league, presiding. There were twenty-one representatives at the meeting and the enthusiasm becomes much greater as the date for the opening game approaches. There were many lively discussions at last night's meeting when the questions of the kind kind of ball to be used, and players' eligibility clause were discussed, but the greatest degree of sportsmanship was shown in the handling of all questions. It is plain that the teams that are to be members of the league mean business and that they intend to give the fans a gilt edged article of ball as well as work hard for the Daily Press Cup.

After the meeting was opened the manager of each team deposited with C. E. Ostlin, the secretary, their entry and forfeit fees which was necessary for them to do in order to play their first game. Each manager then submitted their list of players from which they are to pick their teams. These lists, after having been posted, cannot be changed and the different managers cannot use any further names during the season.

This will prevent the ringing in of players after the games have started and will also assure perfectly fair treatment for the players of all teams. Any question that may come up during the season will be decided by the board of directors that will meet for the hearing of all questions, and the transaction of the league business at stated periods.

The directors decided that the games should be called at 3:30 each Saturday afternoon. The admission fee to be ten cents at each game, tags to be sold by he managers. It is desired to simply collect funds enough to cover league expenses, which at the start of the season will be quite heavy. It has been necessary to procure three new grounds and the fixing of these will be a matter of a great deal of expense.

The grounds procured so far are the Clinton avenue grounds, situated at Clinton avenue and Second street, the Myrtle avenue grounds, Myrtle avenue, near Grand, and Hyde field, Jackson and Delacy avenues. These grounds will be used for the first games to be played.

The opening games scheduled for Saturday afternoon are: Spicer Co. vs. the International Motor Co., on the Clinton avenue grounds, Public Service vs. Commercials, on the Myrtle avenue grounds, and R. G. C. (Rushmore-Garwood Electric) vs. the Banks, on Hyde field.

This means three good games played by local players and played with a definite purpose in view, the winning of the league championship and The Daily Press cup. Remember the games, the ground upon which they are played, the price and the time and attend one of them next Saturday afternoon.

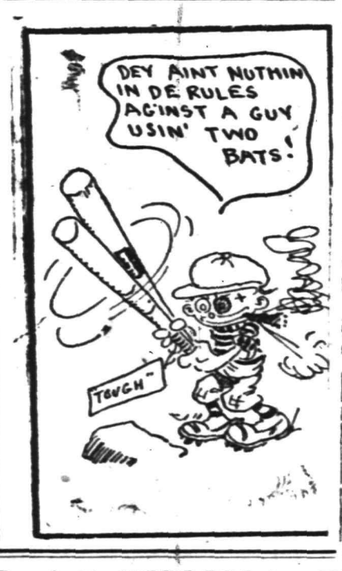

ENTRY LISTS NOW OPEN FOR BALTUSROL MEET

May will be a merry month from the viewpoint of the metropolitan golfer. Among the many tournaments to be decided in this district at least two, the men's and women's M. G. A. championships, will confer titles on the winners.

Announcement of the program and conditions governing the former of these, which will be held at Baltusrol from May 23 to 25, is made by W. D. Vanderpool. The championship will, as usual, begin with thirty-six holes of qualifying play, the first thirty-two to continue for the Chauncey trophy and title, and the defeated sixteen for the President's cup. The third and fourth sixteens will also have prizes to play for.

Additional attractions will consist of a club pairs four ball match on Friday afternoon, May 24, the third day of the tournament, and a metropolitan handicap at eighteen holes on Saturday. Those who mean to enter for the handicap are reminded that any player not rated on the printed M. G. A. handicap list will have to conform to the conditions imposed by the association, that a letter from said player's club secretary or club handicapper stating how many strokes he receives from some player at his club who is rated on the printed M. G. A. handicap list must be presented before starting. If no such letter is presented or if the information required is not sent in the Tournament Committee reserves the right to give any such unrated player a low handicap or even to place him at scratch.

Particular attention is called to the fact that all entries this year must be made not to the secretary, but to S. Clifton Mabon, the treasurer, whose address is No. 45 Wall street.

SUMMER HIKING CLUB ORGANIZED AT Y. M. C. A.

A "Hiking Club" has been organized at the Y. M. C. A. by E. C. Ostlin, physical director. About twenty boys have already signed the notice posted on the bulletin board. The club will take walking trips during the summer months at specified times to different places of interest in the vicinity of Plainfield and one or two will be extended trips.

The organization will embody a good share of the junior members who were members of the College League during the winter season, and is only one of the activities to be introduced during the summer. Some of these same boys will undoubtedly go to the Y. M. C. A. camp at Lake Wawawanda again this year and this club will tend to get them in condition to better enjoy their stay at the camp.

SCOTCH PLAINS PREPARE FOR OPENING OF SEASON

Manager Albert, of the Scotch Plains team, has announced the Orange A. C. will be the opponents of the Plains team in their first game next Sunday afternoon. This team is reputed as being a very fast semi-professional aggregation and to match them Manager Alberts will bring together the best men possible. He has been disappointed in one of his players that he had counted upon, Frederickson deciding to remain with Plainfield and the United States League are trying hard for the service of Hand, who already is reported as a member of the New York team, having joined with Slocum, but he has filled their places with good men.

The list of players given out to make up the team for the first game is as follows: Frentz, 1b; Heller, who played last year on the All New York team, 2b; Hoblitzel, ss.; Gray, 3b; H. Alberts, rf.; Nolan, cf.; Joe Alberts, lf.; Lee, p., and sub. fielder; Hand, c., and Boltz, 2b. and fielder. This combination is sure to start something with any team that they may meet.

Should Manager Alberts be unable to hold Hand, his place will be filled by some good catcher, to be announced later.

PLAINFIELDERS TO PLAY IN INTER-FRAT SERIES

New Brunswick, May 7.—Interfraternity baseball has been started at Rutgers College, and, although no league will be formed this year, all indications point toward a most successful organization next season. Teams from the various chapters are scheduled to play one another nearly every afternoon for the coming two weeks, and the enthusiasm among the fraternity men at the Old Dutch College over the new form of competition is growing daily.

There will be eight teams from the Greek letter clans and two nines from the two clubs, no varsity players being allowed to participate in any of the games. The object of the interfraternity matches is not only to provide a source of interesting amusement and a chance to settle friendly disputes, but it is expected that a large number of good players will be developed for the varsity by the practise in these games.

Among the Plainfielders who will be members of these teams are: Delta Upsilon Chapter team, Stanley Robbins and Cornelius Schenck; Delta Kappa Epsilon, Harry Jackson and H. B. Smith, and Chi Psi Lodge, Arthur B. Titsworth.

6 E DEFEATS 6 B.

Grade 6 E beat 6 B team of the Whittier School Saturday afternoon at Parker Field by the score of 11 to 6. The battery for the winners was Letson and Case and for the 6 B's Sikes, Adriance and Leek. Sikes pitched well but received very poor support. The feature of the game was a home-run drive by Western of the 6 E team.

—For a fellow who doesn't want anything out of politics George W. Perkins is certainly a good giver up. —New York American.

SCOOP WAS NOT AS GYMNASTIC AS THE BABY

THE SADDEST WORDS OF TONGUE OR PEN ARE THESE FEW WORDS, "I'M STUNG AGAIN!"

¶ Sad words, but what is worse, costly words.

¶ Don't utter them again—get rid of your regrets—Life is just one dam thing after another, but don't let it be one dam suit after another.

$10, $12, $15, $18, $20

are the admission prices to my Moving Picture Show of Smart Spring Suits.

¶ Come in and see the new ideas I've got from John Bull, of Old England—the narrow shoulders, the slim sleeves, the soft roll.

¶ All the newest fixings that go with them—and they're priced right.

TRADE AT

ROTHBERG'S

STEIN-BLOCH SMART CLOTHES

214 WEST FRONT STREET

NEXT DOOR TO PROCTOR'S.

Poultry Supplies

We have just added to our stock a line of "APEX" CHICKEN SUPPLIES such as galvanized FOUNTS and FEEDERS for chicks and fowls.

The "PEERLESS" cleanable Brooder Founts.

The STONE WATED FOUNTS for fowls and small chicks.

The PHILADELPHIA AUTOMATIC FEEDER AND EXERCISER—every chicken must do its own scratching.—no loafers in the flock—food is not wasted—rats and mice can not work it or get into it—working parts made of brass and will not RUST.

A. M. GRIFFEN CO.

119-123 EAST FRONT ST., PLAINFIELD, N. J.

Two Phones 76—214

EUROPE

Escorted Tours to all parts of Europe, comprising Tours de Luxe (with motor car tours) and Long and Short Vacation Tours. Also a special series at popular prices.

Special Midnight Sun and Russia Tours—Spain and Morocco Tour. Summer Tour to the Orient.

ROUND THE WORLD—$617.70 UP.

Tours de Luxe leave Westbound Aug. 23, Sept. 14, 27. Eastbound Nov. 2, 26, Jan. 4. Southbound (South Africa, Australia, New Zealand, etc.) Oct. 30.

INCLUSIVE INDEPENDENT TOURS

for individuals, families and private parties arranged for travel in Europe, America and Round the World.

SEND FOR PROGRAM DESIRED.

THOS. COOK & SON.

CHIEF AMERICAN OFFICE, 245 BROADWAY, NEW YORK.

BRANCH OFFICES:—264 Fifth Ave., 553 Fifth Ave., 2389 Broadway, New York; Boston, Philadelphia, Chicago, San Francisco, LosAngeles, Montreal, Toronto, and 140 offices ABROAD.

Cooks' Traveller's Cheques Are Good All Over the World

Sporting Goods

Photo Supplies

Picture Framing

Artists' Materials and Prints

PAUL R. COLLIER

156 E. FRONT ST. 'PHONE 51-W

BICYCLES

Pierce, Columbia, Arrow, Reading-Standard, Hartford, Crawford, Queen City, Crown, Cyrus, Fairy Line.

Repairing Sundries Tires

Jack Horner, 33 Somerset St.

Nearly $620,000 Paid on Account of Matured Endowment Policies

during 1911, by The Prudential. The recipients of this sum are now enjoying the results of their thrift. The Endowment policy is one of the greatest aids to systematic saving ever devised, and more people are taking advantage of it every year. Write for particulars to

THE PRUDENTIAL HAS THE STRENGTH OF GIBRALTAR

The Prudential

Founded by JOHN F. DRYDEN,
Pioneer of Industrial Insurance in America

Capital and Surplus $350,000.00.

3 PER CENT. INTEREST on your **CHECKING ACCOUNT**

In this Company's Banking Department 3 per cent. interest is paid on daily balances of $500.00 or more and every facility is accorded for the safe and convenient conduct of business.

To those whom we have not had an opportunity of serving, we extend a cordial invitation to open an account with us.

THE PLAINFIELD TRUST COMPANY

A&P Pure Food Bulletin, May 6th to 11th inclusive.

GREAT 3 for 25c SALE

NO RESTRICTIONS----NO LIMIT TO THIS SALE

You can buy as much as you like or as little as you like as long as your purchase amounts to 25c. It is not necessary to buy three of any one article; one of three different articles will constitute a 25c purchase. An actual saving of 5c or more on each 25c purchase. All Standard goods that are sold elsewhere at 10c or more. Remember 25c will purchase any three articles mentioned in this advertisement.

A&P Condensed or Evaporated Milk, 3 cans	25c
Fig Newtons, 3 lbs	25c
Red Kidney Beans, 3 cans	25c
Sultana Corn, 3 cans	25c
Sultana String Beans, 3 cans	25c
Prunes (65 to the lb) 3 lbs	25c
A&P Corn Syrup, 3 cans	25c
Pure Jelly, 3 tumblers	25c
Pickles, (Mixed or Chow) 3 bottles	25c
A&P Pumpkin, 3 cans	25c
Sardines, Marie Elizabeth Brand; 3 cans	25c
Diamond Crystal Cooking Salt; 3 packages	25c

3 FOR 25c

WE GIVE S&H. STAMPS—ASK FOR THEM.

NEW LAID EGGS, dozen 23c

Fancy selected in a sealed carton. Every egg guaranteed; dozen 25c

FANCY CREAMERY BUTTER 35c lb

A decline in the Butter Market allows us to make a reduction. Watch our butter price closely. Why pay 39c for this same quality butter elsewhere?

The Great Atlantic & Pacific Tea Company

Tel. 117. 137 to 139 WEST FRONT STREET.

FREE SUBURBAN DELIVERY.

Hodge's Pharmacy
Y. M. C. A. BUILDING.
BELLE MEAD SWEETS.
Telephone 62.

KIVANTINOS & JELLING
Successors to Alex. Lusardi.
Foreign and Domestic Fruits, Choice Confectionery, Nuts, Cigars, etc.
211 W. FRONT ST. Tel. 866-W

AYERS SEEKING A JOB AS COURT CONSTABLE

Former Overseer-of-the-Poor Applies for Badge Here as Preliminary Move.

Alexander D. Ayers, former overseer of the poor, applied to the Common Council last night for appointment as a constable for the Fourth ward. The application was endorsed by Judge William Newcorn, Andrew McCardell and a number of other residents of the ward. The matter was referred to the police committee and later sent to Corporation Counsel W. M. Stillman for an opinion as o whether the Council has the right to make such an appointment.

Ayers' real object, it is said, is appointment as a county court constable. The court can appoint him, if it so wishes, without regard to his present status as a civilian, but as a regularly constituted constable he would be in a position to serve papers and earn constable fees in other ways not directly connected with the court. As an appointee of the court not already a constable, his powers would be limited strictly to the business of the court to which he was attached.

E. L. RANSOME CO-AUTHOR OF WORK ON CONCRETE

Ernest L. Ransome, of the Ransome Concrete Company, this city, is the author, in collaboration with Alexis Saubrey, of a new work for engineers on reinforced concrete, entitled "Ransome and Saubrey's Reinforced Concrete Buildings." It is rated as a distinctive contribution to the literature of reinforced concrete, containing the essence of Mr. Ransome's investigations and researches for over forty years.

Mr. Ransome, a consulting and supervising engineer of high standing, was the great pioneer in the introduction of reinforced concrete in the United States. The book is divided into three chapters, and the treatment of the subject is very practical. The book is published by the McGraw-Hill Book Company.

EUCHRE PARTY.

The Young Ladies' Sodality, of St. Mary's church, will hold its annual euchre party on Thursday evening, May 9, in Social Hall. A large attendance is expected.

—Advertise in the Daily Press.

AMUSEMENTS.

PROCTOR'S
POPULAR PRICES
BEST REFINED VAUDEVILLE AND MOVING PICTURES.
Prices—Mat., 10c; Eve., 10c, 15c and 25c.

BASEBALL RESULTS

Displayed on Screen at every performance. All league games reported

TODAY'S PROGRAM

"Have a Doughnut," by Murphy & Willard; Singers and Dancers, The Gregsons; Comedy Sketch, "Dead Broke," Albert Doris & Co.; Novelty Musicians, 4 Musical Kings; Cartoonist and Ventriloquist, R. H. Mohr, and Moving Pictures.

TO LET

Store at 1348 W. Front St.
Suitable For Tailor
RENT
$12.00 PER MONTH

EMANUEL KAPELSOHN
1263 ARLINGTON AVENUE,
Sole Agent,
'Phone 1955-6, Plainfield.

Don't Be Caught Napping

Let Mr. Burglar announce his arrival the same as an honest man. A reliable burglar alarm system is within reach of all.

Let us figure for you.

Allen B. Laing Co.
Electrical Contractors
127 W. SECOND ST.
'PHONE 198

—Read the Plainfield Daily Press.

Roth & Co.

Wednesday, May 8

First of the season—Strictly Fresh Caught Porgies, lb . . . 12½c

Extra fancy fresh Boston Mackerel, weighing 2½ to 3¼ lbs., lb 15c

Just Received—Morris County Milk Fed Veal

Legs of Veal, Veal to Roast, Rump of Veal, lb . . . 16½c

Kidney Veal to Roast, Loins of Veal, lb 17½c

Pigs Feet, 2 for 5c

WE ARE EYE SPECIALISTS

Making the eye and its needs our study. We especially invite those who may have been improperly fitted elsewhere to take advantage of our skill. Come in at once and have your eyes examined FREE. Your eyesight is too precious to be trifled with.

STILES & CO.
PHILADELPHIA EYE SPECIALISTS
at 107 East Front Street, Every Thursday.
Hours 10:00 a. m. to 5:00 p. m.

DR. A. MACHAN
VETERINARY PHYSICIAN AND SURGEON
Hon. Grad. Ont. Vet. Col.
Offices: The City Boarding Stables, 140 East Second street, and Hedden's Livery Stables, 118 East Fourth St.
Residence: 324 East Second street.

PLAINFIELD AND NEW YORK BUSINESS MEN ARE INVITED TO DO BUSINESS WITH THIS COMPANY AND IN SO DOING AVAIL THEMSELVES OF THE BROAD FACILITIES OF A PROGRESSIVELY CONDUCTED BANKING INSTITUTION.

THE STATE TRUST COMPANY AT PLAINFIELD, N. J.

3 per cent. paid on checking accounts of $500.00 or more.

Checks on points throughout the United States and Canada collected without charge.

New York depositors may make their checks payable at the Union Trust Company of New York.

MUSIC BY NAHAN FRANKO'S ORCHESTRA, DAILY

Simpson Crawford Co. — 33 Years Leaders of Fashion
SIXTH AVE. 19TH TO 20TH STREET. NEW YORK

Four-Day Sale of Furniture for Every Home Requirement

Highest Standard; Greatest Variety; Economical Savings

THOROUGHLY dependable furniture is the only kind you buy here, in greater assortments than any other store and at prices that are really worthwhile saving.

Young married people planning to go to housekeeping will find it wise to make their purchases here. Our terms are exceptionally attractive, no matter whether you buy on a strictly cash basis or avail yourself of our easy payment system. For this week we mention only a few of the hundreds of values to be had. ☞ Fifth Floor.

$150.00 Eight-Piece Mahogany Dining-Room Suite for $100

Exactly Like the Illustration Shown Here

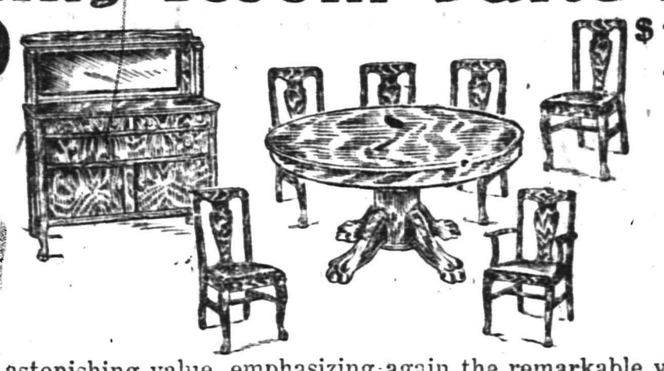

One of the Greatest Values Ever Offered — $100

A MOST astonishing value, emphasizing again the remarkable value-giving supremacy of Simpson-Crawford Co. The entire suite is made of a fine grade mahogany, handsomely grained and finished, exceedingly well constructed throughout.

The buffet is 48 inches long by 22 inches deep, with a 10x40 French bevel plate mirror; the table is 45 inches in diameter and extends to 6 feet and has heavy pedestal and carved claw feet; there are 5 mahogany dining chairs and one arm chair; all with genuine leather slip sets, easily worth $6.00 each. The set complete for $100.

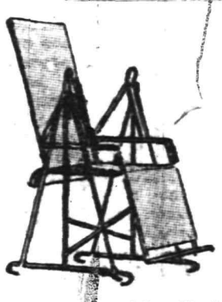

$6.00 Adjustable Swing Chair—These comfort chairs are a new and distinctive feature in reclining or swinging chairs. By pressing the feet against the foot rest it adjusts itself to any position the recliner may wish, thus assuring perfect comfort and ease at any angle. It is strongly built, with all steel frame, with heavy duck seat and back. A reg. $6 value, at **$2.69**

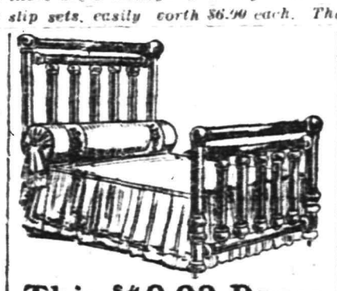

This $40.00 Brass Bed $24.50

In all sizes.

This bed is finished in the very latest style which is known as the velvet finish; made of 2-inch tubing, posts, rails and fillers are all the same size and weight, making one of the most substantially constructed beds in the market. This is a great opportunity of securing a first-class Brass Bed at about factory cost.

$40.00 Dressers and Chiffoniers—This is one of several patterns of dressers and chiffoniers, included in this special furniture sale. Made in Dark Mahogany, Tuna Mahogany, and some in Bird's-Eye Maple, some with full swell front, others double swell fronts; construction and finish is as good as any $50 Dresser in the market. Special for this sale **$22.50**

SIMPSON CRAWFORD CO., SIXTH AVENUE'S FOREMOST STORE

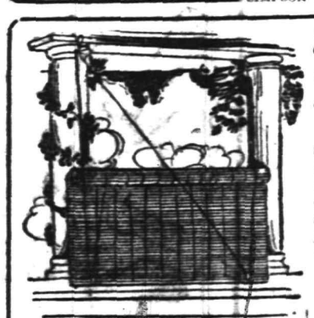

500 Bamboo Porch Screens (Size 6x8 Feet) SPECIAL, 72c

THE summer weather is fast approaching, and porch screens will be in great demand. There is but a limited quantity of porch screens imported to this country each year, and our experience with porch screen selling is to advise early buying, as this limited amount is usually bought up very quickly. If you want a certain color, quality or size, now is the time to get what you want, for later the assortments are all broken up. Our sale Wednesday, offers a natural color bamboo porch screen of excellent size, well made and equipped with necessary ropes and pulleys.

Natural color porch screens, size 5 ft.x8 ft, at 60c
Natural color porch screens, size 8 ft.x8 ft, at 95c

59c to 65c Bonne Femme Curtaining

Made of extra fine quality net, has a deep full ruffle at bottom and loops sewn in at top for curtain rod. It only requires from 1¾ to 1½ yards of material to make a complete window curtain, and there is nothing that will make a better looking sash curtain. Choice of White, Cream or Arab color. Special, yd **39c**

$1.95 to $3.00 Cretonne Sofa Cushions

Made of the sample lengths of very handsome imported cretonnes; included are square or oblong shapes, some are finished with plain edges and some with wide hems. Others have large buttons in corners, or pretty cretonne edgings; special **$1.19**

Two Hundred $2.50 Shirt Waist Boxes—This is an exceptional opportunity to buy a well constructed, roomy, matting covered shirtwaist box. One that is worth buying because it will hold a quantity of waists, and make an excellent window seat. Special **$1.35**

SIMPSON CRAWFORD CO., SIXTH AVE., 19TH TO 20TH ST., NEW YORK CITY

FRANK NEIDIG'S
LINCOLN MEAT MARKET
OYSTERS in Season.
Fine Meats of all Kinds.
94 Somerset Street
Telephone 781.

Hoagland's Express
Careful and Expert.
Furniture Moving
Office 116 W. Second St. Tel. 833-W
Home Tel. 648-L.

RAG CARPETS AND RUGS.

RAG carpets and rugs, also silk portiers made from your own material; we also buy carpet rags. Address William Spicer, Scotch Plains, or William A. Schorb, & Co., 120 Madson avenue, Plainfield; 'Phone 1707-W. 10 2 tf

KINDLING AND GRATE WOOD

Prompt deliveries. Orders received at
89 SOMERSET STREET.
JOHN MOBUS
P. O. Box 320 Telephone 19-F-49

REMOVAL SALE
at
CARL SILBERT'S JEWELRY STORE
219 WEST FRONT ST.
OPPOSITE PROCTOR'S.
BARGAINS----SPECIALS
The new Store will be located at 255 WEST FRONT STREET, Opposite Babcock Building.

MAY EIGHTH.

1806—Robert Morris, "signer" for Pennsylvania and patriot financier, died; born in England 1734.

PLAINFIELD DAILY PRESS

THE WEATHER.

Generally fair tonight and Thursday; warmer Thursday. Max., 60; Min., 49.

Established May 10, 1887. TEN PAGES. PLAINFIELD, NEW JERSEY, WEDNESDAY, MAY 8, 1912. TEN PAGES. Two Cents a Copy—$5 a Year.

JACOT'S WIDOW RECEIVES $3,000

Compensation for Life of Young Painter Who Fell From Hyde Residence.

FIRST CASE IN THE CITY

Payments at the Rate of $10 a Week as Provided Under the Employers' Liability Law—Firm Insured.

Through its local representative, Edward C. Hardingham, the Commercial Casualty Insurance Company, of Newark, made a settlement yesterday with Mrs. Arthur F. Jacot, whose husband died as the result of a fall at the home of Mrs. Francis deLacy Hyde on Mountain avenue, about two months ago. Jacot, a painter, was employed by MacDonald & Vardon, and that firm which carries insurance for its employes, made a settlement through the Newark company under the provisions of the New Jersey Workman's Compensation and Employers' Liability Acts. So far as known this is the first case of the kind in which a fatality figured in this city and has aroused unusual interest.

Under the provisions of the law, Mrs. Jacot was entitled to $3,000, she having three children. The $3,000 will be paid her at the rate of $10 weekly. The company would willingly pay Mrs. Jacot the whole sum at once, but the law provides that the money shall be paid in sums of $10 a week for 300 weeks. Charles T. Rowley, of the Newark company, came to Plainfield yesterday and paid Mrs. Jacot a lump sum, covering the period from the time of the accident to May 11. Hereafter she will receive the weekly sum.

MAKING READY TO PRESENT FANTASTIC MUSICAL SHOW

"A Trip to the Moon," a musical fantasia, is to be given in the Plainfield theatre by the Young Women's Amusement Club with a cast of 450, on the evenings of May 22, 24 and 25. The proceeds to be devoted to charity.

The production is described as a fantastic dramatic spectacle with the plot well defined, a quaint and interesting story, beautiful music, and wonderful electric effects. The costumes which will be procured from New York are gorgeous and pains will be taken by the management to stage the production as elaborately as in the larger cities.

The cast is working hard to perfect this play and those who have seen it claim that it will be one of the greatest hits ever made in Plainfield.

BOROUGH SCHOOL BOARD.

The North Plainfield Board of Education met Monday evening in the Somerset School to perfect arrangements for the coming special school meeting that will be held Tuesday, May 21.

—Try a Daily Press want ad.

GIRLS WIN P. H. S. GRADUATION HONORS

Miss Helen Woolley the Valedictorian and Miss Effie Beekman Salutatorian.

Principal Lindsay Best, of the Plainfield High School, announced today that Miss Helen Woolley had been selected as the valedictorian of the graduating class, and Miss Effie Beekman the salutatorian. These honors are based on the highest standard of scholarship of a pupil throughout the four years' course in the High School. The selections are popular with the other members of the graduating class.

The commencement exercises will be held at the First Baptist church Thursday night, June 20, one week later than that of the North Plainfield High School.

The commencement speaker has not been chosen, but it is expected that Dr. H. M. Maxson, superintendent, will make the announcement of the selection within a short time.

HIS BIRTHDAY BRINGS A SURPRISE TO MR. FANTON

In honor of his birthday fifty friends gave J. Fanton, of 930 West Fourth street, a surprise party last night. Violin selections were played by Mr. Byland and Mr. Cooke, accompanied by Mrs. VanArsdale, Miss Irene Hauley and Mrs. H. Cooke on the piano. There was singing by Mr. Howes, Mr. Donaldson, H. James, H. Fanton and Mr. and Mrs. Fanton. A bounteous supper was served.

Among those present were: Mr. and Mrs. Donaldson, Mrs. Brody, Miss Brody, Mr. and Mrs. Cooke, Miss Cooke, Master Cooke, C. Howes, Miss Carrie Heiney, Miss Lavine Heiney, Mr. and Mrs. Fielding, Mrs. K. Hanley, Miss Irene Hanley, E. Hanley, W. Hanley, H. Cunningham, Miss Jennie Cunningham, Mr. and Mrs. Boulellieax, Mr. and Mrs. U. Merritt, Mr. and Mrs. Barrett, H. James, Mr. Rayland, W. Hawes, Mr. and Mrs. Chamberlain, Mr. and Mrs. Van Arsdale, H. Fanton and Miss Lillie Morley; out of town guests were: Mr. and Mrs. R. Wilber, Burton Wilber, Miss Blanche Wilber, E. Wilber, Mrs. Pearl Heiney and J. Heiney.

CONCERT AT Y. W. C. A. AND GYMNASIUM PARTY

The glee club and orchestra of the Young Women's Christian Association will give a concert tomorrow night in the assembly room. Admission will be invitation only.

The gymnasium party arranged by the physical director will take place Friday evening. The members will meet at the Y. W. C. A. rooms at 6:30 for their walk to Chimney Point on Johnston's Drive, where a picnic supper will be served and a social time enjoyed. The return trip will be made later in the evening.

—The "pulling" powers of Press want advs. are unknown until tried.

LIBRARY ACQUIRES SABBATARIAN BOOKS

Department Will Appeal to Churchmen of Plainfield and New Market.

The Board of Directors of the Plainfield Public Library, at its meeting, last night, received a handsome crayon por trait of the late Rev. Henry Ward Beecher, the gift of Mrs. Annie E. Murphy in memory of her late husband, Rev. T. Logan Murphy. Dr. A. E. M. Purdy, of New York, added further to his valuable medical sets previously presented to the library, by an installment of 38 volumes.

The directors have inaugurated another valuable department through the interest and efforts of William M. Stillman, a director, in presenting a collection of literature by Seventh-Day Baptists. As Plainfield and vicinity, especially New Market, are strongholds of the Seventh-Day Baptists, it is particularly fitting that the library should have such a collection as a permanent department. The collection will be added to from time to time by not only Mr. Stillman, but others of the same denomination. Reports from the building committee show steady progress in the erection of the new building.

CORKING GOOD SHOW WITH A PUNK NAME

Broadhurst's "Just Like John" Hits Plainfield in its Funny Belt.

George Broadhurst's latest big laugh hit, "Just Like John," even better than the other irresistably funny comedies that have made his name famous as a playwright, was the big noise at the Plainfield theatre last night. It's a punk name for a rattling good show, but "what's in a name" so long as you can pack a house on a stormy night and then send the audience home praying that Manager Sanderson will get a return date.

Walter Jones stars in the production, but there are others who are some shine too, for who could have been more immense in her part than Diva Marolda. Her antics were enough to make a gravestone chuckle. Jones takes the part of an U. S. secret service man ordered by his chief to round up a gang of anarchists. A flashlight taken by the police when anarchists are making a "get-away" shows the luckless secret service man, parading as an anarchist and under another name, in the embrace of a woman member of the band. The picture reproduced in a newspaper falls into his wife's hands, and she not knowing his mission, gets into quick action throwing the secret service man into a high tension of nervousness and the audience into convulsion of laughter. Of course everything is straightened out in the end but not until the audience has spent a superabundance of merriment. The program says that the action occurs "at a seaside resort on the Atlantic Coast between New York and Philadelphia," but does not explain the Quaker City's exact position on the ocean coast.

With a better sounding, more appropriate and a more catchy title, the show should increase the William A. Brady bank roll to a greater proportion than have such successes as "Bought and Paid For," "Bunty Pulls the Strings" and "Overnight."

THREATENED NEIGHBOR; JAILED FOR SIXTY DAYS

Pasquale Penegren returned to his half of a double house on North avenue, last night, drunk and quarrelsome. Alphonse Colucci, who lives in the other half of the house, went over to the Penegren rooms to protest against the disorder. He alleges that Penegren drew a knife and threatened him.

Colucci called in a policeman after the alleged appearance of the knife. In the City Court today Penegren was given his choice between a $20 fine or 60 days in jail. He went to jail.

FATHER AND SON ARRESTED.

Charles Noennich and his son, Ernest, 22 years old, were arrested yesterday afternoon for creating a disturbance in a saloon on Front street. They were released by City Judge William G. De Meza today with a sentence of ten dollars or thirty days suspended over them.

Purchased Chalmers "36" Car.

Mr. Chas. H. Hand, of Crescent Ave., has just received his new Chalmers "36" touring car purchased from Andrew C. Thompson Auto. Co. ***

TOWNSHIP PRESSING DISPUTE OVER LINE

Warren Trying to Get Slice of Territory From North Plainfield.

The Warren Township Committee will meet tomorrow to make further provision for raising money to meet the expense of having a survey made in the matter of the dispute between hat township and North Plainfield township regarding the dividing line between the two townships. A survey is now being made by C. C. Vermeule, state engineer, for Warren township, the North Plainfield Township Committee having previously had a survey made.

The township line has been a matter of dispute for several years. It is claimed by the Warren authorities that the township is entitled to more land than it is given credit for by early surveys. The North Plainfield Township Committee disputes the claim, asserting that the present line is correct.

POSTMASTER GIVES VACATIONISTS ADVICE

How to Make Sure That Mail Will Go Right Without Delay.

In order to get one's mail in vacation time, the following advice, compiled by Postmaster Elias H. Bird, will be a sure guide if it is carefully heeded:

Two days in advance of leaving for any vacation trip send notice to the postoffice of your intended change in address and of the time that you expect to leave your present place of residence, and where you are going. Also, send directions as to what you want done with the various classes of mail matter you may receive. Previous to your return, send notice to the postoffice of the time when you expect to leave for home and no mail will be sent to your vacation address that will reach its destination after you are on your way home.

For persons who expect to move from place to place during their vacations, it is advisable to keep the local postoffice informed of each and every change in their address two days in advance of the time they expect to make the change.

In writing to Plainfield from some outside place it is always better to address a letter with the husband's first name whe writing to a married woman. Always give the street number when addressing a letter, or at least the street, because the dihectory does not include the names of many women and minors.

For use during vacations postage stamps should be purchased in books with slips of paraffin paper between the layers of stamps. The hot wether often causes loose stamps to stick together.

ENDEAVORERS TO RALLY AT FIRST PRESBYTERIAN CHURCH

The annual rally of the Christian Endeavor Society of Union county will be held in the First Presbyterian church tomorrow night at 8 o'clock.

The county secretary, as well as the district secretary, will report on the splendid results for the past year. The speaker of the evening will be Rev. Dr. Samuel Lane Loomis, pastor of the Congregation Church of Christ, of Plainfield. His subject will be "Efficiency." There will be singing of high order, and the annual awarding of the banner for the society having the highest percentage of active members present will be an interesting event as many societies are trying with all their might to have a full membership.

At the close of the meeting the annual election will take place.

MRS. SNEDEKER FINED.

Pleading guilty to breaking and entering Salvatore Bacola's home in the borough, Mrs. Martha Snedeker and her daughter-in-law, Mary Snedeker were fined $10 this morning and ordered to leave the borough by Justice Snape. Mrs. Snedeker's son, John, also implicated in the case, was allowed to go after receiving a severe reprimand.

WILL MARRY TONIGHT.

The marriage of Charles M. Neagle to Miss Margaret Mortenson, of Battle Creek, Michigan, will take place this evening at the home of the bridegroom's parents, Mr. and Mrs. John Neagle, of West Sixth street. The ceremony will be performed by Rev. Edwin Shaw, of the Seventh-Day Baptist church.

—Women's sole and heel, 60c to 75c, at "U. S. Shoe Repairing Co.," 122 East Front street. ***

MRS. MARY WHITE DEAD AT EIGHTY-FIVE

Widow of a Prominent Member of the First Baptist Church.

Mrs. Mary A. White, aged 81 years, widow of William C. White, died this morning at her home, 34 Grove street, from heart trouble and other complications with which she had been afflicted for some time. She had failed rapidly of late. A carriage ride with her son on Saturday was the last time she was able to leave the house.

Mrs. White was born in New York and when a child removed with her parents to Jersey City, where she lived for a number of years. Her maiden name was Hegel. In 1865 she removed to North Plainfield, where she lived from then on to the time of her death. Upon coming to Plainfield she united with the First Baptist church by letter and from that time she was one of the most active members. She was interested in every department of church work and for many years was a faithful teacher in the Sunday-school. Her aid and counsel proved of great value to the missionary societies.

Mrs. White's husband, who died nineteen years ago, was a deacon of the First Baptist church for many years and one of the most generous contributors to its support. He also served in other capacities of an official nature. Surviving is one son, George F. White, and two daughters, Miss Mary White and Miss Nellie H. White, of the brough; also three grandchildren, Mrs. William G. DeMeza, of this city, and three children of George F. White. The funeral will be held at the late home on Grove street, Saturday afternoon at 3 o'clock. Rev. Dr. Philip B. Strong, of the First Baptist church, will officiate.

SUFFRAGETTES TRIED IN 1ST M. E. CHURCH

Mixed Jury Gets in Wrangle and Hopelessly Disagrees on Verdict.

Following a supper given at the First M. E. church, last night, under the auspices of the Ladies' Aid Society, the men of the church provided an entertainment in Vincent chapel. It was a mock trial in which Miss Helen Edgar and Miss Gertrude Prior, suffragettes, were charged with wilfully breaking and entering Mayor Moy's house through a window, for the purpose of persuading him to join the suffragette movement.

The scene was laid in a country justice's court. Martin B. Stutsman represented the prosecution, S. S. Swackhamer the defendants, while J. Henry Crane was the judge. The witnesses for the prosecution were Arthur H. Osmun, an Englishman; L. D. Albin, a Hebrew; Miss Elizabeth Cornwell, an Italian, and Miss Ethel Prior, "Carrie Nation." The defense was represented by the defendants themselves, Dr. F. W. French, a farmer, and Miss Helen Whitney, an Irish woman.

The jury, comprising six women and six men, engaged in a wrangle and could not agree. It was discovered that two of the women jurors were suffragettes. The trial was marked by witticism which caused much laughter.

The arrangements for the supper, which preceded the entertainment, were in charge of Mrs. Judge Stuart, Mrs. S. H. Tugwell and Miss Minnie B. Sharp. There were about 160 suppers served. During the evening Miss Anna Warnock gave two pleasing piano solos.

POLICE BILL HELD UP.

Among the bills presented at the meeting of the Common Council, Monday night, and which were not approved, was one from the police department for $45. There was a total of seventeen charges for carriage hire, the charges ranging from $1 to $3. The police board would not approve the bill until it had been investigated and it was finally decided to refer it to Mayor G. W. V. Moy, who is by virtue of his office chairman of the police board. Mr. Moy received the bill yesterday and he will make an investigation.

GRAND JURORS.

Plainfielders who are serving on the present grand jury, in addition to B. Frank Coriell, who has been chosen foreman, are David A. Stites, A. E. Force and Jabez C. Gilbert.

—Among the special offerings at Neuman Bros.' tomorrow will be Norfolk strawberries, choice fruit and fine flavor.

—There are two classes of cars: "Top-Notch Abbott-Detroit" and "Medium Price Reo." We show them at 155 East Fourth street. ***

TROUBLE IN SEWER GANG IS ADJUSTED

Contractor Peterson Settles Strike Which Resulted Partly From Racial Clash.

The sanitary sewer work on Cameron avenue, for which Charles Peterson has the contract, has been held up for several days owing to trouble among the men employed on the contract. Part of the small gang is composed of Italians and the others are Polacks. Tho two nationalities could not get along well together, and some of the men wanted more money. As a result there was a strike among the dissatisfied ones.

Mr. Peterson finally adjusted the differences and the men reported for work yesterday. Everything was thought to be all right, when a delegation waited on the contractor and insisted hat one of the gang be discharged, otherwise they would quit again. Since then the trouble has been settled and as soon as the weather clears, work will be resumed.

CHRYSANTHEMUM CLUB HOLDS ENJOYABLE DANCE

Fifty couple enjoyed the dance given last night by the Chrysanthemum Club at Debele's Auditorium. Suhr's Imperial orchestra furnished the music and refreshments were served at a late hour. The moondance made the hit of the evening.

The committee in charge of the arrangements consisted of W. H. Cubberly, C. A. Doeringer and R. J. Metler. The club will hold its last dance of the season on June 4 and will be a shirt waist affair.

MRS. OHL HURT WHEN HER CARRIAGE OVERTURNS

As Mrs. Percy Ohl sat in her pony cart at Grove and Front streets today watching the circus parade, another carriage going in the opposite direction struck her vehicle and over turned it, injuring her severely. The pony team ran away but were caught before they had gone far. Bystanders went to Mrs. Ohl's assistance and carried her into Nagle's drug store, and Dr. Lufburrow called.

The doctor could not decide whether or ot Mrs. Ohl had received any broken bones or internal injuries. He will make another examination later in the afternoon.

THIRD ENTERTAINMENT AT INDUSTRIAL HOME

The third entertainment arranged by William F. Richards and his dramatic company was presented at the Industrial Home last night. It had been intended to give an old-time minstrel show but owing to the fact that several of the leading artists could not attend, a general program of vocal and instrumental music, recitation and monologues was given. All of the participants made a distinct hit and the happy members of the audience showed their appreciation by vociferous applause.

The numbers on the program were as follows: Medley of choruses, entire company; harmanica solo and jokes, William F. Richards; recitations, Miss Tryaphena Mattox; selections by the junior quartet com osed of W. H. Conger, George Simon, Robert Gulberg and John Richards; recitations, Helen Heyers; mandolin selections, George Simon, and a monologue by Fred Coombs. Refreshments of ice cream and cake were served and during their distribution the junior quartet sang several numbers.

TEACHERS' MEETING.

Superintendent H. C. Krebs will be one of the speakers at the Somerset County Teachers' Association meeting to be held in the Bernardsville High School next Saturday. The other speakers will be Miss Marie Undritz, of Raritan, and Principal Marcellus Oakey, of Madison. The meeting will be called at 10:30. Following the speeches officers will be elected for the ensuing year. A stage will leave from Main street, Somerville, at 8:30, reaching Bernardsville in ample time for the meeting.

NOT P. S. E. WIRES.

Councilman Fred Endress, of the Street Lighting Committee, to which was referred the complaint of E. S. Alpaugh, of East Sixth street, regarding the stringing of wires in front of his property, has investigated the matter and learned that the wires complained of were those of the New York Telephone Company and not of the Public Service Corporation. Mr. Alpaugh in his communication said that lighting wires had been placed on his property. The trouble will be remedied.

HOW RAPACIOUS DEALERS DEFRAUD

Superintendent of Weights and Measures Tells of Cheating Methods Pursued.

PROFIT IN PACKAGES

Estimated That 92 Per Cent. of Dealers Found Using Crooked Weights are Simply Following Trade Custom.

Methods by which dishonest merchants try to defraud their customers were described at a meeting of the Elmora Association in Elmora by Augustus W. Schwartz, superintendent of weights and measures for Union county. Mr. Schwartz illustrated his talk with a number of defective scales and measures which he has seized on his various raids throughout the county. A short history of the growth of the movement for securing supervision of weights and measures was also given.

In his talk Mr. Schwartz showed how weights and measures have been used through all ages, but that the superintending of these by the state is comparatively new.

Purchasers, Mr. Schwartz said, should ascertain if the dealer's weights and measures are inspected and sealed, and should also make occasional tests to see if quantities purchased are of hte right weight and measure.

Mr. Schwartz showed what great rofit is made by concerns which sell their goods in packages or containers. The quantity of goods which a certain amount of money will buy is much smaller in the case of goods in packages than in the bulk, and the consumer pays for the paper or tin in which the goods packed. As an example of how great the amount thus lost is Mr. Schwartz gave a little problem which he worked out. He said that investigation has proved that for every pound of flour used on goods in packages there is a two ounce substitution of pa er or other material used as a container. One large concern uses five million barrels of flour each year. At $5 per barrel for flour the saving in flour because of the substitution of the materials used as container, would amount to $3,125,000.

Do dealers mean to be dishonest? asked Mr. Schwartz. According to the investigation, the alacrity with which dealers responded to the demand for honest weights and measures, whenever he demand is made, would confirm the claim that short weights and measures and short weighing and measuring are "trade customs." It is estimated that 8 per cent. of those found in possession of short weights and measures and "fast" scales are intentionally dishonest. It is conceded that the other 92 per cent. were forced by "trade customs" to follow the example of the eigh fraudulent dealers.

HEALTH DEPARTMENT HELD UP THE CIRCUS

Tardy Appearance of the Inspector—Need of Investigation Questioned.

Because the city Health Department was not prompt in meeting Robbins' circus upon its arrival in Plainfield early this morning, there was considerable delay in pitching the tents and getting everything in readiness for this afternoon's performance, while the time of holding the street parade had to be deferred from 10 o'clock to an early hour this afternoon.

The circus management was disgruntled over the delay of the health authorities in giving the show people a clean bill of health. J. C. Kelly, the legal adjuster for the show, called on Mayor G. W. V. Moy and expressed his displeasure over the action of the Board of Health. He considered it unfair to subject the show people to such an examination, explaining that the circus had been out only two weeks and during that time had not been out of the State. The show has appeared in a number of nearby towns, and the health of the circus people has not been questioned.

For some unexplained reason the health inspector did not reach the circus grounds until late in the morning, and it was impossible for the circus management to go ahead with their work until the show was passed by the inspector. Every employe was found to be in good health, with no evidence of contagious disease.

—The United States now has the fastest battleship afloat. We hope it may stay afloat, notwithstanding the speed which it is capable of attaining.—Chicago Record-Herald.

THIS IS CIRCUS DAY IN PLAINFIELD, ALL OF US ARE YOUNGSTERS NOW

Bigger, better, grander than ever, Frank A. Robbins' All-Feature shows, dear to the hearts of Jerseymen because its winter quarters and permanent address are at Jersey City, rolled into Plainfield early this morning for its annual exhibition. Several hundred small boys of the ubiquitous type and more than a few curious adults were at the North avenue freight yards long before the big train of cars rolled in from Red Bank, and superintended the process of unloading. When everything had been gotten off to the satisfaction of the crowd, adjournment was taken to the grounds at West Front street and Grant avenue, where the circus will give its performances this afternoon and tonight. The work of putting up the "big top," the side show and managerie tents and all the smaller canvases was completed before 11 o'clock, the combined "white city" covering every available foot of ground.

The street parade has always been a feature of the Robbins' shows and this year's is no exception to the rule. The procession left the lot shortly after noon, preceding through the most important thoroughfares of the city and borough. The open dens of animals, the gaily decorated horses and riders and the hundred and one things that go to make up a circus parade were viewed by thousands of people all along the route. Three bands of music furnished plenty of accompaniment for the marchers.

From all the cities where the circus has appeared this season, nothing but favorable criticism has been heard. It has been greatly enlarged and embodies many high-priced attractions never before seen in Plainfield. Hillary Long, the incomparable head balancer, who created such a sensation here last year by hopping down a flight of steps on his head, has been retained and will present another novel act of the same startling nature. Other artists who will be seen in the two rings and stadium of the main tent are Dare Devil Devoe, who stands on his head on a trapeze, balances himself for a moment and suddenly slides down a sixty foot wire, righting himself as he reaches the ground.

The Leons, Iva Orton and the flying Benschlin troupe are among the stars of the canvas dome. Among the wire walkers are the Cevene troupe, and the Carreas, two dainty equestrians. For those who like ground acts the Herbert and Morey troupes provide acts of skill and strength. Among the animal acts are the eight imported Belgian stallions, originally brought to this country three years ago for the Barnum and Bailey show at an expense of $16,600, and "Prince," a splendidly trained high school horse.

The circus tents are absolutely water-proof and as the ground is high, despite the weather the public will find no discomforting conditions at the big show.

After the show tonight the circus will go to Somerville, where it appears tomorrow, and on Friday it will show at Westfield. Saturday the circus will be at Elizabeth, after which it leaves this section of the state.

THIS IS YOUR STORE

We want you to feel that this is, indeed your store, and deserving your full and entire confidence. Your wants are anticipated and preparation made to meet them at the proper time.

You alone are the one we try to please for many times we do things which we would rather not, but your want is paramount to our wish.

Do you realize what it means to carry thousands of dollars worth of merchandise and then because the weather is unseasonable sell it at cost and in some cases below?

Today we are doing this very thing simply because you felt you did not want to buy because the weather was bad.

BUT—You will have a chance to save some money, for you can buy all through the store at greatly reduced prices in almost every department.

Let us take a little walk and we will start in the

BASEMENT

Tools for the garden, Screens for the doors and windows, Lawn Mowers, Carpet Beaters, Hose and hundreds of household labor savers. Just now we have a big table of odds and ends selling at just half price.

MILLINERY.

A large assortment of trimmed and ready-to-wear Hats in attractive models; and by the way, did you get one of those hats we sold Saturday for 98c? We have about two dozen left and if you come right in you may be in time before they're gone.

WASH GOODS.

There isn't a number of this season's frabrics that we haven't in stock for you. Don't wait until it gets hot and you want your dress in a hurry. Get it and make it up now.

CORSETS.

This is "NEMO" Week and we are showing the season's styles in new Corsets. Let us show you how you can save money and get better results from your Corsets than you are now receiving. We fit and alter. No matter what your figure we have a model which will give it attractive lines.

OPTICAL DEPT.

Take advantage and come at once, delays are dangerous. **Open every day now.** Among several special inducements are $3.00 gold filled spectacles, **$1.00**; $3.50 gold filled eyeglasses, **$1.50**; $5.00 "Sure-on" style mounting and pure white periscope lenses and case, **$2.00 and $2.50.** An expert optometrist in charge.

CARPETS AND WINDOW SHADES.

Of course, you are going to clean house this spring, and if you put up new shades we can give you prompt attention and best quality of materials. A full line of Rugs, Mattings, and carpets, all ready for inspection.

See our new Couch Porch Swing, the greatest ever offered; can be taken down or assembled in 5 minutes..**$12.00**

COATS AND SUITS.

If you are interested in a coat or suit this Spring we have an exceptionally good bargain to offer you in a garment we were selling for **$17.98**, and to close you may have one for **$12.50**

Every Department in the store brim full of seasonable merchandise.

Yes, we give S. & H. Green Trading Stamps.

A. E. FORCE & CO.

"The White Store"

PLAINFIELD'S NEIGHBORS

Millington.

There was a meeting of the Improvement Association last night, the annual election of officers being the most important business.

Miss Elizabeth Runyon has returned to Newark after spending a few days with Mrs. Frank Vail in Plainfield.

Miss Vienna Y. Combs, who has been staying with Mrs. Reune B. Runyon, has returned to Maplewood.

Robert B. Cornish and family are visiting Mr. Cornish's sister, Mrs. John E. Brown, in New York.

North Branch.

The Reformed church Sunday-school has elected the following officers: Superintendent, J. Edward Glaser; assistant superintendent, F. Marion Vanderveer; secretary, A. V. N. Vanderveer; treasurer, Simon P. Nevius; librarian, F. M. DuMont, Jr.; assistant librarian, Vannest DuMont; pianist, Miss Grace Barrett; superintendent of home department, Rev Charles E. Corwin.

The Misses Carolyn Mann and Blanche Mertz, teachers of the local public schools, will go to Bernardsville next Saturday to attend the meeting of the Somerset County Teachers' Association, in the High School building there.

Mr. and Mrs. Martin W. Lane, of Millville, are spending a week with Mrs. Margaret Lane and Mrs. Mary Hall, at Neshanic Station.

Mrs. Pauline Abel and Mrs. Henry Kuhl and sons, of Jersey City, are visiting their former home at Neshanic Station.

Mrs. Isaac Van Fleet, of Three Bridges, is visiting her aunt, Mrs. Belle Van Fleet, at South Branch.

John S. Lane, who has been very ill at his home at North Branch Depot, is reported to be improved.

Ground has been broken for the new residence for J. Van Skillman, opposite the Reformed church.

Edward Smith, who suffered a stroke of paralysis recently, is able to be about again.

Miss Gertrude Brown, of Somerville, is visiting Miss Mabel Brown, at South Branch.

J. Preston Quick, of South Branch, is convalescing from pneumonia.

Somerville.

The Somerset County Historical Society held a meeting at the courthouse yesterday. Although only two numbers have been issued the historical quarterly is on a paying basis. It is published under the editorial management of A. V. D. Honeyman, of Plainfield.

The baseball season will be opened at the Cammann Field, Saturday, when the Raritan and Dunellen teams will meet. Kraft and Higgins will be the battery for the Raritans and the rest of the nine will be similar to last year's Somerville team.

Horace Vanderbeek, of this place, who is taking a post-graduate course at Cornell University, has been elected a member of the Sigma Chi, the National Honorary Scientific Society.

Mrs. William Brunner, of New York city, is spending a few weeks with her parents, Mr. and Mrs. I. Widener.

The Somerville Iron Works, of which W. J. Kirby is manager, is arranging to enlarge its capacity.

Somerville Conclave, I. O. H., celebrated its fifteenth anniversary Monday evening at Foresters' Hall.

Westfield.

The body of Mrs. Carroll Downs, formerly Miss Fleming, of this town, who died in Washington, D. C., last Friday, was buried in Fairview Sunday. The body was brought from Washington and taken to the home of Mrs. Downs' mother, Mrs. Sarah Whitaker.

Joe Platza and William Shearer came to blows Monday afternoon at North avenue and Elm street. Platza hit Shearer over the head with an umbrella. At the night session of the Recorder's Court Platza was fined $10.

The farmers in this part of the county complain that their work is so backward because of wet weather that early truck crops will be a failure. No heavy planting has been done yet, except on well drained land.

Acting on a hint from the chief of police, several Mormon propagandists who have been disturbing Mormon literature in the town for several days, quietly left town Saturday.

High Bridge-Califon.

Graduation exercises of the children's choir of the High Bridge Methodist church will be held in the church auditorium May 17.

Mrs. Albert Apgar, of Michigan, is visiting her mother, Mrs. John Silvers, at High Bridge.

Mrs. Alford Lance, near Woodglen, is much improved after a serious illness.

James Kelly, Jr., of High Bridge, is recovering from asthma.

Whitehouse.

The funeral of Mrs. Mary E. Welch, sixty-three years old, wife of Bloomfield Welch, was held at her home near New Germantown yesterday. Rev. Dr. John P. Krechting, pastor of the Lutheran church, officiated. Mrs. Welch died from burns sustained when her garments caught fire as she was preparing supper. She leaves two daughters.

The funeral of Mrs. Mary J. Reed, seventy-one years old, wife of Abram Reed, was held at Dreahook yesterday afternoon. Rev. B. V. D. Wyckoff, pastor of the Reformed church at Readington, officiated. Mrs. Reed died after a long illness. She leaves three sons.

Now that Peapack and Gladstone have voted to become a borough an effort is being made to install a municipal water system. A mass meeting will be held in the near future to consider the proposition.

A number of residents of Whitehouse Station have had a coating of oil spread on the macadam through that place. The oil was covered with a light dressing of sand.

The next meeting of the W. C. T. U. of Peapack and Gladstone will be held at the home of Mrs. Amos Fenner, Saturday afternoon, May 18.

Miss Iola Lewis, of Newark, is spending a few days with Miss Ella Felmly at the Felmly farm, in Round Valley.

Mrs. John Marcus arrived at her home at South Branch yesterday, after a visit to her sister in South Somerville.

Mrs. Mattie Price, of Pottsville, is spending a week in Newark, where she formerly lived.

The Methodist church at Gladstone will elect trustees in that edifice tonight.

Hunterdon County.

While attempting to board a westbound coal train on the Central Railroad at Hampton Monday afternoon, Francis Sonn, of Easton, Pa., twenty years old, was thrown under the cars and his right arm cut off. He was taken to the Easton (Pa.) Hospital on an engine.

After spending several days at the home of Mrs. Jennie Landenberger, in Glen Gardner, Mrs. Charles Wallendar returned to her home in Hampton Monday.

Former Freeholder and Mrs. J. Henry Hawk, of Union, spent Sunday at the home of their son and daughter-in-law, Mr. and Mrs. Silas Hawk, at Changewater.

Russell Rush, of Glen Gardner, was a Sunday guest of his brother and sister-in-law, Mr. and Mrs. Fred O. Rush, in Wilmington, Del.

Miss Grace Swayze, of New York, is visiting her parents, former Assemblyman and Mrs. William W. Swayze, in Glen Gardner.

Miss Mary Ricker, a teacher in Mondalia Academy in Glen Gardner, passed Sunday at the home of her parents in Easton, Pa.

Miss Mary Haynes, of Somerville, is the guest of her uncle and aunt, Mr. and Mrs. George Conklin, in Glen Gardner.

Rev. Walter Bonnell, of Staten Island, is visiting his parents, Mr. and Mrs. Augustus Bonnell, in Glen Gardner.

Michael Mullin, of Newark, spent Sunday with his family in Glen Gardner.

'Plains & Fanwood.

Manager Alberts intends giving Frank Lee, the local pitcher who has been pitching a good game for Leal's team, a chance to break into faster company if he can make good. Lee will no doubt hold the "box office" down as he has been against some of the best school teams in this section of the State and has made good.

"What Happened to Jones," will be presented by the young people of St. Mary's parish, in Excelsior Hall on Saturday evening, May 18.

Miss Leora Henry, who has been spending several days with Miss Evelyn Buckley, has returned to her home in Plainfield.

The township road gang is now at work putting the roads in the eastern end of the township in condition.

The weekly prayer and praise meeting of the Baptist church will be held tonight in the chapel.

James Corrona has returned from a visit with friends in New York.

Frederick Clark spent yesterday with relatives in Newark.

Dunellen & Vicinity.

The long delayed and much discussed telephone franchise was passed on its third and final reading by the Dunellen Council Monday night. It will now go in effect as soon as the legal requirements have been adjusted. The ordinance gives the New York Telephone Co. a fifty year right to use the local streets for poles and wires but amendments may be made to the various sections at the expiration of thirty years. The petition for storm sewers was not taken up at the meeting, owing to the lateness of the hour at which routine business was disposed of. The matter will probably be considered at a special session.

Rev. Ernest R. Brown, pastor of the Presbyterian church, is the owner of a new Pierce-Arrow auto which he purchased recently. The board of trustees of the church will erect a garage for him on the parsonage grounds and have given the contract to J. N. Apgar.

Borough Engineer Lewis T. Churchill has been busy the past few days erecting street signs throughout the local intersecting points. The signs are of the enamel variety, similar to those in Plainfield, and are greatly appreciated by strangers in town.

Mrs. Alfred Osmun has returned to her home in the borough after a lengthy stay at the home of her mother, Mrs. Bodine, of Plainfield. She is much improved in health.

In the event of weather conditions improving, Dunellen and New Market will be represented by large delegations at the Robbins' circus in Plainfield tonight.

Rev. George Donaldson, of New York, will deliver his lecture, "Corn Is King," at the Methodist church tonight. Admission is to be free.

A bungalow is being erected for Isaac Line on the lot which he recently purchased on New Market road.

The Christian Endeavor Society of the First Baptist church held a business meeting, last night.

Bound Brook.

Roy Rinehart, carrier No. 3, of the Bound Brook postoffice, was in Newark yesterday, where he took the railway mail examination. Substitute carrier William Bolenger served his patrons during his absence.

Dr. F. A. Wild has been chosen president of the Board of Management of the State Institution for the Treatment of Tubercular Diseases, at Glen Gardner.

Mr. and Mrs. John L. Wenman, of Morristown, have been visiting Mrs. Wenman's parents, Mr. and Mrs. G. V. VanDoren, of New Bound Brook.

Charles Fisher has purchased a black horse from A. C. Ramsey, of Prospect place. Mr. Fisher now has a matched team of blacks.

Judge J. W. Beekman, of Perth Amboy, and Mrs. Hummer, of Millstone, were recently entertained by Mrs. Edward Lodewick.

Miss Helen Barber, of Scarsdale, New York, is spending some time at Northover Camp, in the mountains north of the borough.

A regular meeting of Pioneer Council, No. 58, Jr. O. U. A. M., will be held in Hamilton Hall tonight.

G. V. Van Doren & Co. has leased the Lynan property on Mountain avenue to Joseph J. Miller.

William Midgely has secured employment with J. J. Boril, of North Church street.

Contractor John McNabb has stopped his work on the Lincoln road for a few days.

Ludwik Blohnik, of Griggstown, visited Bound Brook friends yesterday.

DEMOCRATIC CLUB PLANS.

The Plainfield Democratic Club decided at its regular meeting last night to proceed with its preliminary plan of education for arousing interest in the commission form of government. The organization has been agitating the subject for some time and it has now reached the stage where a progressive attitude is to be taken. Only a small amount of business was transacted, the bad weather holding down the attendance.

"MOTHERS' DAY."

"Mothers' Day" will be observed at the First Baptist church on Sunday, when an effort will be made to secure the attendance of all the mothers of the church and congregation, especially the aged and infirm, who cannot go to church regularly. All the members who have automobiles and other means of conveyance have been requested to make use of them in carrying out the plans for the day.

Connor Morris and Thomas McDonough have been guests of Miss Mary E. Salmon and Mrs. John Roach, of West Seventh street.

COL. JAMES M. GUFFEY.

"Old Guard" Leader in Pennsylvania's Democracy, Who is Unseated.

MRS. EDDY'S GIFT TO HER CHURCH STANDS

Son Loses Suit to Break Provision of Will.

Concord, N. H., May 8.—The supreme court of New Hampshire handed down a decision in the bill in equity of George W. Glover against Henry M. Baker, executor of the will of Glover's mother, Mrs. Mary Baker G. Eddy.

The court holds that the residuary clause of the will, giving most of the estate valued at $2,000,000 to the First Church of Christ, Scientist, in Boston, "creates a valid trust."

The court says:

"Issues of fraud and undue influence in securing the will are not open in this proceeding.

"The residuary clause is not a gift to a church, but a gift for religious purposes, sustainable as a charitable trust."

An amendment may be filed by the plaintiffs, according to the decision, as should they be able to show that the bequest is for the pecuniary private profit of the church the trust would be void.

BIG FIRE IN PROVIDENCE.

Rubber Company's Storehouse and Lumber Yard on Fire—Loss, $600,000.

Providence, R. I., May 8.—Fire caused a property loss of upward of $600,000. Several firemen were seriously hurt.

The fire swept through the storage house of the Revere Rubber company and partially destroyed Harris' lumber yard.

Mother of Titanic Waifs To Sail.

Nice, May 8.—Mrs. Navratil, the mother of the two children rescued from the Titanic, who are in charge of Miss Hays of New York, has recognized her boys by the pictures in the American newspapers. She will sail for New York on the Oceanic on May 15 to claim her children.

Weather Forecast.

Local showers today and probably tomorrow; warm tomorrow in extreme southern portion; light to moderate variable winds.

General Markets.

New York, May 8.

BUTTER—Stronger; receipts, 9,299 packages; creamery, specials, lb., 32c.; extras, 31½c.; firsts, 30½a31c.; seconds, 29½a30c.; thirds, 27a29c.; state dairy, tubs, finest, 31a31½c.; good to prime, 29a30c.; common to fair, 24a28c.; packing stock, current make, No. 2, 23½c.; No. 3, 21a22c.; process, specials, 27½c.; extras, 26½a27c.; firsts, 25½a25c.; seconds, 24a25c.; factory, current make, firsts, 25a25½c.; seconds, 24a24½c.; thirds, 23a23c.

CHEESE—Firm; receipts, 3,431 boxes; state whole milk, new, specials, white, lb., 16c.; colored, 15¾c.; average fancy, white, 15¾c.; colored, 15¼c.; undergrades, 15c.; state skims, new, specials, white, 11a11¼c.; colored, 11a11½c.; fair to choice, 9½a10½c.; undergrades, nominal, 7a9c.

EGGS—Steady; receipts, 50,704 cases; fresh gathered, extras, doz., 21½a22c.; storage packed, firsts to extra firsts, 20½a21½c.; regular packed, extra firsts, 20a20½c.; firsts, 19a19½c.; seconds, 17a18½c.; dirties, 16½a17c.; checks, 10a13½c.; state, Pennsylvania and nearby, hennery whites, fancy large, 22½a23c.; fair to good, 21a22c.; hennery browns, 21a21½c.; gathered brown and mixed colors, 19½a20½c.

POTATOES—New, weak; old, steady; Bermuda, new, No. 1, bbl., $6a6.50; No. 2, $5a5.50; Florida, new, white, No. 1, bbl., $5.50a6; red, $5a5.50; seconds, $3.50a4.50; culls, $2a3; Maine, old, in bulk, 50 lbs., $4a4.50; bag, $4a4.25; state, old, in bulk, 180 lbs., $3.75a4; bag, $3.50a4; European, per 168 lb. bag, $1.50a2.50; sweets, Jersey, basket, $1.25a2.

Live Stock Markets.

Pittsburgh, May 8.

CATTLE—Supply light, market steady; choice, $8.25a8.60; prime, $7.75a8.15; good, $7.50a7.75; tidy butchers, $7.25a7.35; fair, $6.25a7; common to good fat bulls, $4.50a7.25; do. cows, $3.50a6.50; heifers, $5a7.50; fresh cows and springers, $25a60.

SHEEP AND LAMBS—Supply fair, market slow; prime wethers, $6.75a6; fair mixed, $4.75a5.10; good mixed, $5.25a5.65; lambs, $4a8; spring lambs, $6a11; veal calves, $7a7.50; heavy and thin, $5a5.50.

HOGS—Receipts, ten double decks; market higher; prime heavy, mixed, mediums and heavy Yorkers, $7.85a7.90; light Yorkers, $7a7.50; pigs, $6a6.50; roughs, $5.50a7.

—The Living Skeleton—"I suffer terribly from insomnia." The India Rubber Man—"That so? I generally sleep 10 hours at a stretch."

MOSQUITO WARNING COMES VIA NEWARK

Meadows Headquarters of Pest Army—Many "Wigglers" Killed in Elizabeth.

Newark, May 8.—Screens up! Warning has been issued by the Essex County Mosquito Extermination Commission that a stinging, singing army of culex cantata, meaning meadow mosquito, is today maneuvering on the Newark meadow training grounds, and by tonight or tomorrow at the latest Newark must face a vanguard of some hundreds of thousands of thirsty skeeters.

From the front comes the good news that already a tremendous victory has been won. The crop of salt marsh mosquitoes up to this time has been cut down ninety per cent., so the army of exterminators declare. This means that only ten per cent. of the number of pests that annoyed man and beast last year will come singing around this year.

This great work of extermination has been carried on by the state under the personal supervision of Hergan H. Brehne, executive officer in charge of the massacre, detailed at the New Brunswick experiment bureau. The 3,500 acres of Newark meadows was the scene of the slaughter.

Early in April Mr. Brehne and his forces took to the tall grass of the marshes, where the cowardly enemy lay in ambush. It was realized that without water they must perish and so 100,000 additional feet of ditches, 10 by 30 inches, were dug to drain the land wherein the skeeters had made their winter quarters. The Newark Board of Health sent reinforcements to clean out the old ditches, which had become clogged up, and then these ditches, which soon became filled with water, were thoroughly oiled.

The early crop of mosquitoes is known as the culex cantator. In great swarms they have been in the custom of reaching Newark in the latter part of April or the first of May. Mr. Brehne says the cold weather has been responsible for their advent being belated so far, but they were hatched all right on schedule time, in the latter part of last month.

Work on the salt marshes will be completed in the next two weeks, according to Mr. Brehne, and a total of 800,000 feet of ditches in the Newark meadows will be laid as the final resting place for the buzzers that would otherwise not have met their sad end until crushed by the heavy hand of some victim.

It is also promised that the migration from other sections will not be large. In the Frank's creek section, over in Kearny, which last season sent a htriving swarm to invade Essex, precautions have been taken by the Kearny Board of Health. It is said that 85 per cent. of the larvae in he creek have been killed off.

State funds are being used for the campaign in the Jersey City and Secaucus meadows, where 100,000 feet of additional ditches are being put in, making a total number of 400,000 feet. Just as soon as the skeeters flocked to these ditches for a bath they were doused with oil. The total loss which the mosquito world suffered in that locality so far is said to amount to ninety-five per cent. of its population.

Down in Elizabeth there was an enormous crop of "wigglers," according to reports, but eighty-five per cent. were slaughtered before they were old enough to say "mamma." The work on the Union county meadows cost the state $2,000. In concluding the summary of his activity so far Mr. Brehne said:

"The work by the state is still going on on the meadows in Essex, Hudson and Union counties, and in another two weeks conditions will be so that the Mosquito Commission will have easy sailing as far as the salt marshes are concerned, and Newark should be practically free of mosquitoes if the inland work in Essex county is properly done."

CHANCE TO GET GLASS EYE AT AUCTION SALE

Jersey City, May 8.—There was an opportunity for persons in need of a glass eye to get one at the postoffice this afternoon, when United States Marshal Thomas J. Alcott held a public auction of 13,960 good eyes and one broken one, seized as smuggled goods from Carl H. Schulze, of Hoboken, some time ago.

It is claimed that the eyes were brought to this country by Schulze from a little village in Germany where the inhabitants devote themselves to the industry.

For a month past the postoffice authorities in Jersey City have been fairly over run with inquiries about the eyes. There have been letters, telegrams and postal cards. Some people wanted to know the shade of the eyes, others the price, while a few grew humorous in their description of the imitation optics.

The eyes are to be sold in lots of a half dozen, and each lot will be a half dozen, and each lot will be made up of a variety of shades, so that the purchaser will be sure to get one that will match his good eye.

—Woman is a creature of mood; generally the imperative mood.

Mid-Season Sale

AT THE HOUSE OF QUALITY

A General Mark Down of Prices on

Spring and Summer Merchandise

Thruout the store—A merchandising event no economically minded woman—in justice to herself—should allow to pass by.

Ladies' mercerized gauze lisle Stockings, a 25c seller reduced to 19c

Women's medium weight Burson Stockings; a 25c seller, reduced to 19c

Women's Pure Thread Silk Stockings, black only; $1.00 value for 79c

Misses' mercerized gauze lisle Hose; a 25c seller, reduced to 19c

DECIDED SAVING PRICES ON NEW SILK AND SERGE DRESSES.

ALL SILK FOULARD DRESSES in a very pretty model—a splendid value at $9.00; priced in this sale at only $5.45

Other reductions as follows:

$6.98 Values reduced to.... $5.25
$8.98 Values reduced to ... $6.60
$12.50 Values reduced to.. $9.35
$14.98 Values reduced to.. $11.35
$18.50 Values reduced to.. $13.85
$27.50 Values reduced to.. $18.50

Women's gauze weight lisle Vests; a 15c seller, reduced to 10c

Women's gauze lisle Vests; a fine garment and selling at 25c; now reduced to 19c

Ladies' Shaped Vests, in light summer weight, and a splendid 50c value; reduced to..... 39c

OTHER STRONG REDUCTIONS IN QUALITY READY-TO-WEAR.

Girls' Colored Everyday Dresses—The choice of our stock of $1.25 values, at only 98c

Women's well ruffled all wool Sweater Coats; $4.98 values; reduced to $2.98

Fine Lawn Shirt Waists in several models and worth at least 79c; selling fast at 49c

ANOTHER SPECIAL SALE OF UNTRIMMED HAT SHAPES AT 98c.

The success of our sale last week-end of those Spring Hat Shapes has prompted us to secure more and to put them on sale at the same price. This lot includes many smaller sizes, very suitable for elder women; besides a fine assortment of styles for the younger people; values up to $2.69; specially priced at..... 98c

PIECE GOODS FOR SPRING AND SUMMER DRESSES.

19-inch Imported Japanese Wash Silks in stripe designs; regular 50c value at..... 39c

34-inch Fancy Striped Messaline Silks; our regular $1.00 quality, at ..... 79c yard

All silk changeable Taffeta Silk Dress Patterns; full 5 yards; 44 inches wide at $8.50

Claremont Batistes and Cotton Foulard in pretty designs; regular 12½c and 15c values at 8½c yd.

40-inch Bordered Batistes in very handsome effects; regular 25c value at ..... 15c yard

White Lawns in stripe and check effects; a sheer quality, worth 15c at least; selling at yard..... 10c

THESE SPLENDID SAVING OPPORTUNITIES SHOULD BE GRASPED AT ONCE.

Housewives—never mind the weather—attend this sale; you will be more than repaid.

Yard wide Bleached Muslin, our regular 8c quality, which, as you know, is an extra value; special at..... 6c yard

16x36 Bleached Turkish Towels, good heavy nap with fringed ends; a regular 10c quality; sale price..... 7c

15c Curtain Scrim, 36 and 40 inches wide, in white and ecru, with colored designs; sale price ..... 9c yard

35c Duplex Curtain Scrim in natural color with colored double borders in handsome designs; sale price..... 23c yard

27-inch Amoskeag Gingham, our regular 8c quality at..... 6½c (10 yards to a customer).

Those solid color Ginghams are selling fast; better come in and get your share. A regular 10c quality, specially priced at..... 6c (10 yards to a customer).

MOTHERS CAN SAVE ON THESE TWO LINES OF BOYS' WEAR.

Our regular 25c Boys' Blouses in this sale at..... 19c

Boys' wool mixture Suits in many of the best styles; just what the boys want; strongly made, specially priced at..... $2.50

FINE WHITE WEAR AT SPECIAL REDUCTIONS.

Night Gowns—Regularly worth $1.50; sale priced at..... $1.19

Underskirts—Made of good quality Muslins, finely finished with prettily embroidered flounce, regular $1.50 value; sale priced at $1.19

Night Gowns—Of fine quality nainsook; cut and finished properly and daintily trimmed with lace and embroidery; regular $1.98 value; sale priced at $1.57

ALL SILK TAFFETA RIBBONS 19c.

These are a regular 29c quality, 5 inches wide in plain and moire effect and a good assortment of colors; a big value at... 19c yard

Trade Pay Your Money at—

Tepper's

PLAINFIELD, NEW JERSEY

DRIVEN INSANE BY FLOOD TERROR

Many Starve to Death Before Help Comes.

SUFFERING IS TERRIBLE.

Marooned Victims Face Harrowing Trials as Angry Waters Whirl Them to Brink of Death—Governor Asks Mayors to Lend Financial Aid.

New Orleans, May 8.—This was a day of mingled hope and gloom in the flood swept section of Louisiana. For the first time in nearly a week there was practically no rain at the danger points, and the water soaked levees thus gained a partial respite, while the weary workers were able to carry on the struggle without discomfort.

When the official river gauge at the head of Canal street registered 21.5 feet weather officials were of the opinion that the Mississippi was near the crest of the greatest flood ever recorded in the valley.

The work of rescuing marooned persons in isolated districts progressed rapidly today, and boats coming into the concentration camps were loaded with women and children. Reports of terrible conditions were brought into Newroads, Lafayette, Opelousas, Baton Rouge and other places from points far in the interior.

A number of men and women were crazed with fear and hardship, while many others were so ill they had to be hurried to hospitals or given such temporary relief as surgeons on the rescue party could supply.

Harrowing Tales of Suffering.

Women with babies born since the flood swept down upon their homes, men and women fainting from hunger, crazed survivors fighting rescuers are some of the stories culled from the sad abundance of such incidents.

Governor Sanders telegraphed mayors of towns all over the state asking aid. It was reported that elaborate ceremonial of Governor Elect Hall's inauguration would be omitted and the funds used to help flood sufferers. Governor Sanders declined to accept a banquet from his personal staff, and the money for this banquet was forwarded to the relief committee.

As an example of the number of homeless in the section from Rosedale, Miss., to Natchez and from Arkansas City, Ark., to the Red river, 105,000 persons are shown to be absolutely dependent upon the government for rations.

NAVY TO AID DISTRESSED.

Three Vessels Ordered to Join In Mississippi Relief Work.

Washington, May 8.—By order of Secretary Meyer, the navy department will join in the work of relief in the flooded Mississippi valley. Captain Wood of the battleship Nebraska and Captain Dismukes of the gunboat Petrel, now near Vicksburg, were instructed to do all in their power to relieve the distress. The gunboat Isle de Luzon will also join in the work.

Reports from the army officers at work along the Mississippi state that torrential storms have added to the general misery. The river has risen four inches in twenty-four hours, and incalculable damage is threatened, the officers report, if it continues to rise.

MONUMENT FOR BUTT.

President's Aid Provided Plans and $500 For Erection of Stone.

Washington, May 8.—The will of Major Archibald W. Butt, late military aid to the president, one of the victims of the Titanic disaster, was offered for probate. It directs that he be buried in the Arlington National cemetery. Attached to the will are a blue print plan for a monument in Arlington. The sum of $500 is set aside for the monument. The will directs that this inscription be placed upon the monument:

"Archibald Willingham Butt, son of Joshua Willingham Butt and Amelia Robertson Butt of Augusta, Ga., born Sept. 26, 1865, captain and quartermaster in United States army."

NAMES REGICIDE PLOTTERS.

Man Who Tried to Kill Italy's King Betrays Accomplices.

Rome, May 8.—Dalba, the young man who attempted to murder King Victor Emmanuel some weeks ago, gave the police the names of two accomplices, Denelli and Diamantini.

The police arrested both men. Dalba divulged their names under the application of the third degree.

WEATHER EVERYWHERE.

Observations of the United States weather bureau taken at 8 p. m. yesterday follow:

	Temp.	Weather.
Albany	62	Cloudy
Boston	48	Rain
Buffalo	44	Cloudy
Chicago	64	Cloudy
New Orleans...	76	Cloudy
New York.....	52	Rain
St. Louis.....	72	Clear
Washington ...	78	Rain

—It would be rather harrowing if a Presidential campaign were to be converted into an investigation of the conduct of a former White House occupant.—Washington Star.

BAMBERGER'S

THE ALWAYS BUSY STORE

MARKET & HALSEY STS.

The Muslinwear Sale Is Eclipsing All Records

The second week of the white sale started off with a vim yesterday. The women of Newark appreciate good values in muslin underwear and they know where to come for them.

Regular 50c to 59c Muslinwear, 45c—Gowns, drawers, combinations, skirts, long and short, chemise and corset covers; regular 50c to 59c goods 45c

Regular 89c Muslinwear, 68c—Gowns, combinations, drawers, skirts, long and short, chemise and corset covers; regular 89c goods, at 68c

Regular $1.00 to $1.25 Muslinwear, 88c—Gowns, skirts, long and short; drawers, skirt, chemise, combination and corset covers; regular $1.00 to $1.25 goods..... 88c

Regular $3.00 to $4.00 Muslinwear, $2.69—Skirts, gowns, combinations, corset covers and drawers; regular $3 to $4 goods... $2.69

Regular $1.59 to $2.00 Muslinwear, $1.35—Gowns, skirts, combinations, chemise, drawers and corset covers; regular $1.59 to $2.00 goods $1.35

Regular $2.50 to $2.75 Muslinwear, $1.89—Skirts, gowns, combinations, chemise and corset covers; regular $2.50 to $2.75 goods, at $1.89

L. BAMBERGER & CO.

NEWARK, N.J.

WORK FOR STEADY MEN

Public Service Railway has work for a limited number of reliable men as motormen and conductors.

Steady jobs at good wages.

Apply at Carhouse, East Jersey Street, Elizabeth, Fridays between 11 and 12:30 o'clock or at Waiting Station, Watchung Avenue, Plainfield, Fridays between 9 and 10 o'clock.

FOUNDED 1856

BROKAW BROTHERS

MEN'S & BOYS' CLOTHING, HATS & FURNISHINGS

Everything you can expect in a Suit, good materials, good patterns, good style, and good tailoring—are included in our present showing of—

Spring Suits at $18 to $45.

The longer you *put off putting on* one of our suits the *later* you will learn that you should have done so *sooner*.

Astor Place & Fourth Avenue
NEW YORK
SUBWAY AT THE DOOR—ONE BLOCK FROM BROADWAY

ARROW SHIRT

Made by the well known firm

CLUETT, PEABODY & CO.

Is a Shirt that is made to fit, having Straight or French Cuffs, large assortment to select from.

BLAIR'S SHOP f-w 119 PARK AVE.

SCHEELEIN'S VARIETY MARKET

140 NORTH AVE. TEL. 1974

TRY A PRESS WANT AD.

ABSOLUTE EXECUTORS' SALE

ESTATE of HENRY E. NESMITH

Saturday, May 11,

at 2 p. m., on the premises, rain or shine, 11½ acres at

PLAINFIELD N. J.

To be offered in two separate parcels of 6½ and 5 acres each.

Located on East Side of 7th St., South of Clinton Ave., and both sides of Evona Ave. (proposed), and intersected by Sixth St.

50% may remain on bond and mortgage for 1, 2 or 3 years at 5½%.

TITLE POLICIES FREE.
Send For Booklet.

Joseph P. Day 31 Nassau St. N. Y. City

5 6 2 m-w

PIXIE PLANTS

A 20th Century Marvel

GROWN IN 48 HOURS

For a child nothing is more interesting

William H. Olmsted

"THE HUSTLER"

331 Watchung Ave.

Stationer Newsdealer

Best delivery service and newspapers in the city.

FRANK NEIDIG'S

LINCOLN MEAT MARET

OYSTERS R in Season.

Fine Meats of all Kinds.

94 Somerset Street

Telephone 781.

Hoagland's Express

Careful and Expert.

Furniture Moving

116 W. Second St. Tel. 833-W

Home Tel. 648-L.

INVESTIGATE OUR PLAYER PIANO

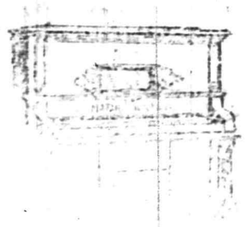

You Get Full Value for Your Money if you select a Mathushek & Son because you not only get the best, but they are sold at a small margin of profit. The price is right whether you buy for cash or on our easy payment plan.

A Guarantee of Perfection

MATHUSHEK & SON PIANO CO.

310 WEST FRONT STREET,
PLAINFIELD, N. J.
TELEPHONE 365 PLAINFIELD.

VICTOR TALKING MACHINES
VICTROLAS AND RECORDS.

FRESH VEGETABLES.

Here are Tomatoes, Lettuce, Asparagus, Cucumbers and Radishes fresh from the sunny southland—extra good in variety and delicious in flavor—yet at Reasonable Prices. Prompt, Careful Deliveries.

W. W. DUNN
"THE PARK GROCER"
Duer Second Lincoln Place.

RAG CARPETS AND RUGS.

RAG carpets and rugs, also silk portiers made from your own material; we also buy carpet rags. Address William Spicer, Scotch Plains or William A. Schorb, & Co., 120 Madson avenue, Plainfield; 'Phone 1707-W. 10 2 tf

—Great business getters—Press advs.

Dr. Mandeville

SPECIALIST

I have MOVED into my new office ROOM 703, in the Wiss Building, 671 Broad street, Newark, N. J., directly next door to my old offices.

Take elevator to room 703.

Over twenty-five years experience in Newark as a Specialist in all Nervous and Chronic Diseases. ADVICE FREE.

Bring this Ad and get a TRIAL TREATMENT absolutely FREE.

Office open 2 to 4 p. m.—5 to 8 p. m.
Also Tuesday and Friday Mornings 9 to 11.
Office closed SUNDAY ONLY.

KIVANTINOS & JELLING

Successors to Alex. Lusardi.

Foreign and Domestic Fruits, Choice Confectionery, Nuts, Cigars, etc.

211 W. FRONT ST. Tel. 866-W

Hodge's Pharmacy

Y. M. C. A. BUILDING.

BELLE MEAD SWEETS.

Telephone 62.

DR. A. MACHAN

VETERINARY PHYSICIAN AND SURGEON

Hon. Grad. Ont. Vet. Col.

Offices: The City Boarding Stables, 140 East Second street, and Hedden's Livery Stables, 118 East Fourth St. Residence: 324 East Second street.

MAURICE KAUFMAN

SOLO-VIOLINIST

Violin Instruction in Plainfield

MONDAYS AND THURSDAYS.

For terms and hours address 200 West 78th St., New York. Telephone 9980 Schuyler.

4 10 2mos m-w-f

KINDLING AND GRATE WOOD

Prompt deliveries. Orders received at

80 SOMERSET STREET.

JOHN MOBUS

P. O. Box 320 Telephone 19-F-49

—Soon after marriage a girl's brain ceases to be a dream factory.—Chicago Journal.

REWARD OFFERED FOR INHUMAN AUTO DRIVER

New Brunswick, May 8.—At the request of Prosecutor George S. Silzer, the Board of Freeholders adopted a resolution providing that a reward of $250 be offered for the capture and prosecution of the driver of the auto who ran down and killed Isidor Fedol, four years old, at Deans on May 1. The boy was crossing the street when he was knocked down and killed. The autoist failed to stop.

The car is said to have had a license tag of the State of Pennsylvania.

FAMOUS PHOTOGRAPHS.

Every American home is full of memories of the great Civil War that happened fifty years ago. The famous Brady War Pictures, lost for many years, worth a king's ransom, are now being placed within the reach of every reader of the paper. They are yours practically for the asking. When the Philadelphia North American heard of the magnificent undertaking, it at once determined to secure the prize for its readers, regardless of expense. Our plan is to issue each week, commencing Sunday, May 12, 1912, a complete section, containing from 40 to 150 photographs, representing important scenes, such as Bull Run, Shiloh, Corinth, Fredericksburg, Appomattox. These sections are printed on heavy white coated paper, and will continue for sixteen weeks, and can be obtained by securing a coupon issued with the Sunday North American and 10 cents, 15 cents by mail. Each section will be complete in itself. You can obtain one or all, just as you desire. In addition to the Brady photographs each section will contain one beautiful colored plate; that for Section No. 1 will be the battle of Bull Run. Don't fail to notify your newsdealer to save you a copy of the Sunday North American. There will be an extra demand for this and succeeding issues, and if you desire to secure this Pictorial History of the Civil War you will have to get busy at once.

Danish Lutheran service will be held tonight at 8 o'clock in the Swedish Pilgrim church, West Sixth and New streets, with preaching by Rev. N. H. Nyrap, of Brooklyn.

Plainfield Daily Press

Published Daily except Sunday, by the PLAINFIELD PRESS COMPANY. 105 North Avenue.
Entered at the Plainfield, N. J., Postoffice as Second Class Mail Matter.

Leslie M. Fort and Ralph L. Morrow, Editors and Managers.

TELEPHONE PLAINFIELD 1300. Private Branch Exchange connecting all departments.

Two cents a copy. Ten cents a week. $5.00 a year in advance. Delivered by carrier or by mail. No extra charge for papers mailed to points in the U. S. and Canada.

Any subscriber failing to receive a single issue will confer a favor by notifying the business office.

Advertising rates mailed on application. Copy for Change of Advertisements to ensure change for same day must be at the office by 9:00 a. m.

May 8 In American History.

1806—Robert Morris, "signer" for Pennsylvania and patriot financier, died; born in England 1734.

1814—The first steam ferryboat service between New York and Brooklyn was installed.

1902—Volcanic disasters in the islands of Martinique and St. Vincent. The eruption of Mont Pelee destroyed 30,000 lives at St. Pierre.

ASTRONOMICAL EVENTS.

(From noon today to noon tomorrow.) Sun sets 7:04, rises 4:49. Evening stars: Mars, Saturn. Morning stars: Venus, Jupiter, Mercury.

Plainfield, N. J., May 8, 1912.

COMMISSION GOVERNMENT.

We believe that the majority of taxpayers are dissatisfied with the Common Council as at present constituted. We believe that they are so displeased that should they be given the privilege of voting for the abolishment of that body and substituting in its place a commission form of government that the verdict would be in favor of the change. On Tuesday next, Elizabeth and Atlantic City, both of which municipalities are aroused against their present administrations of public affairs, will hold special elections on the proposition for the innovation. The commission plan means no waste of public funds, no extravagances, a sensible and practical administration by five men who will devote their whole time to the people's business each and every one of whom may be recalled when not in sympathy with the trend of public opinion. Although no organized opposition was made against the re-election of some of our councilmen last fall they narrowly escaped defeat at the polls. Were an election to be held tomorrow, we feel sanguine that the verdict would be for the dismissal of these servants. But what is needed is to get at the root of the evil. The only way to do that effectively is to inaugurate a government by commission.

Anything pertaining to the nation-wide fight against tuberculosis is of interest to the average man or woman. It follows that what is being done by the local league appeals to the people here and therefore their favorable attention will be attracted by the announcement that Ernest Eaton, secretary of the Newark Anti-Tuberculosis League, has consented to deliver an illustrated lecture here on "Open Air Schools." Mr. Eaton's talk, which will be illustrated by stereopticon views, will be given at the Y. M. C. A. auditorium on Tuesday night, May 21, and the public is extended a cordial invitation to be present. "The Open Air School" idea is rapidly becoming popular. It has proven most satisfactory and beneficial wherever tried. Many otherwise well-informed citizens are lacking in knowledge concerning this health scheme for children. Mr. Eaton's lecture will serve to enlighten them.

Acting on the repeated recommendations of the President, the United States Senate has passed a workmen's compensation act as framed by its Employers' Liability Committee, one or two important amendments having been agreed upon before the bill went through. Briefly summarized, this measure provides an exclusive remedy and compensation for accidental disability or death to employees to railways engaged in interstate commerce on the theory of insuring each employee against the results of injury in employment without reference to contributory negligence or any of the common law rules limiting employers' liability. It goes further than that for there is a provision for medical service for the injured and means for money recovery, properly proportioned to the pay of the victim.

Mayor Moy has shown time and again that he will not permit the people's money to be wasted. The most recent instance was when he vetoed a resolution of the Common Council to engage the firm of Patterson, Teale and Dennis to audit the city's accounts for $1,500. He considered the price exorbitant as almost any business man naturally would. In a communication to the city fathers on Monday night the Mayor stated that he had received offers from expert accountants who pay taxes here and that one of these offered to do the work for $750, while another made a proposition to render similar service for $40 a day or in round figures $500 for the job.

The contributing editor for next Saturday will be a man who gave many years to the service of the city and under whose administrations many improvements were made. He will discuss a matter of public health, vitally interesting not alone to Plainfield but to the whole country. These Saturday contributed editorials from the pens of the foremost men of the community, have become so popular that it is needless to suggest that our readers peruse the next one.

Prior to Tuesday, May 21, members of district boards of elections, who have moved from the district or ward in which they resided last fall, are requested to inform the Union County Board of Elections of that fact to the end that their places may be filled from the eligible list furnished by the Civil Service Commission.

Do not neglect to attend the Common Council meeting on Wednesday night, May 22. Impress the city fathers with the fact that you want the city to make a contract for the disposal of garbage by your presence.

TO BAND TOGETHER TO AID Y. M. C. A. WORK

Councilmen Suggest That Club Be Formed to Pay Dues of Boys Who Want to Join

J. E. Kimball, president of the Y. M. C. A., has received the following letter from a member of the Common Council who takes an active interest in civic affairs and announces that if any citizens desires to join in the generous offer he will be pleased to hear from them:

"I had a seat in the gallery on Thursday evening last when the "College League" had their dinner, and was much interested in the addresses and the proceedings. Permit me to congratulate you on the marked success of the affair.

"My son has been a member of the Y. M. C. A. for nearly two years, and I am satisfied that the association has done much for him. With a father's pride I may say that in him you had good material to work on, but the gymnasium and the other work of the association has been beneficial.

"However, what I have said is not the purpose of this letter. I am sure that the Y. M. C. A. does much for the physical, mental and moral welfare of the boy. I learned a day or two ago of the case of a boy who had a longing to join the association, but whose parent, a widow, was unable to pay the necessary fees for his entrance. A charitable lady heard of it, supplied the means, and soon the habits and manners of the boy were so greatly improved that his mother had a new sense of joy and happiness.

"It has seemed to me that it would be a good idea if the men of Plainfield could be organized by your association into a club with the view of having each member pay into the association the dues of one, two or more boys who are hemselves able to pay, and then have the proper officer of association gather in the boys. I should not consider this a charity but rather a civic duty, as the more boys that we can train up in the way it is done in the association the better it will be for our community. But whether the club is feasible or not, I want to say that if your association will select two (2) boys, I will furnish the amount of their dues and supply them with the necessary gymnasium outfit and pay the rent of the lockers that may be required. I shall hope to be able to continue he payment of the dues for additional terms, but of course do not now feel that I should commit myself beyond the present year.

"If this proposition meets with the approval of your directors please consider it closed so far as I am concerned."

COFFEY OFF FOR EUROPE.

The police learned yesterday afternoon that Edward Coffey, the youth who escaped from the local station house a week ago, has left the country. Ever since the lad's disappearance the police have watched his chums and haunts closely and they came across a letter from him yesterday to a friend here in town. It stated that he had left on a steamship for Europe.

—Neuman Bros. will receive for tomorrow's trade a large shipment of fancy asparagus, the finest in the market.

VOTES FOR WOMEN

Conducted by the Equal Suffrage League of Plainfield and North Plainfield.

CONTRIBUTING EDITORS.

Mrs. Edward F. Feickert, Mrs. Louise Bryan Dorr, Mrs. Champlain L. Riley, Mrs. Vernona Henry and Miss Zoe Bateman.

THE WOMAN SUFFRAGE PARADE. by Mrs. E. F. Feickert.

THE WOMAN SUFFRAGE PARADE

Why was anything as spectacular as a parade necessary? Because until that method of work was adopted, the general public refused to believe in either the quantity or quality of the workers for woman suffrage. In the face of all the quiet work that had been done in New York city, the hundreds of meetings that had been held and the large delegations which had gone to Albany to work for the movement, the "Times," one of the few actively anti-suffrage newspapers, evidently believed that a few ambitious, restless women were the only adherents of the cause, for it said after the parade of 1911, in which three thousand women and three hundred men marched, "We are now convinced that the suffrage organizations are composed of more than leaders." It took the parade to show them that there was a rank and file in the movement, soldiers behind the officers. The parade on last Saturday, in which there were sixteen thousand women and fourteen hundred men, must have been even more enlightening.

As to quality, the same paper is particularly agitated this year over the fact that the paraders were "all surely representative of good types of womanhood, for they were obviously healthy and appeared to be intelligent." Is that a good reason for being against the cause they represent? In addition to the marchers, there are many times sixteen thousand women working for equal suffrage who lacked the physical strength, the moral courage or the opportunity to march. If such a body of women are working for a cause, does it not indicate that they have a deeper motive than those ascribed to them by their detractors? The same reasons were given by the opponents of higher education for women. An educated woman would lose interest in household duties, in husband and children; she would become bold and brazen and seek to usurp the occupations and offices of men. Does anyone today expect such results from a college education for women?

The workers of today find the roughest of the work done for them, their path is prepared. Much of it has been cut and blasted out of the solid rock of public disapproval by the pioneer workers, Susan B. Anthony, Lucretia Mott, Elizabeth Cady Stanton, Lucy Stone, Frances Willard and many others. Almost all of them are gone, but one is still with us, and she was in the parade on Saturday, the Rev. Antoinette Brown Blackwell, aged ninety-four. She was kept busy bowing and smiling in response to the hearty cheers and waving handkerchiefs which greeted her all along the line of march. Many descendants of the men and women who suffered abuse and villification for their support of the abolition of slavery were also among the paraders. Oswald Villard, whose grandfather was William Lloyd Garrison, marched with the men and Harriet Stanton who organized the parade is the daughter of Elizabeth Cady Stanton.

Consider too, the quality of many suffrage workers who are not supported by family tradition. Does anyone think that Jane Addams does not know what she is talking about when she says that the working woman needs the ballot more than anything else? Jane Addams is vice president of the National Woman Suffrage Association! And there are many others second only to her in the work which they accomplish for heir fellow women, Florence Kelley, Frances Squire Potter, Mrs. Simkhovitch, almost every woman in fact who is actively engaged in either educational or philanthropic work.

The fact that there were fourteen hundred men willing to brave the ridicule of eight hundred thousand people (which is a conservative estimate of those who saw the parade) is a notable thing. And such men! College professors, ministers of the gospel, Jewish rabbis, lawyers, writers, business men, almost without exception men of prominence in their respective walks of life, and without exception men whose presence on the firing line may well thrill the hearts of the women workers with admiration and thankfulness.

The suffrage workers today should be proud to work, and to suffer if need be, for such a cause. Every worth-while movement has had its sacrificial victims. "The blood of the martyr is the seed of the church." Beyond the natural fatigue from walking three miles, the paraders on Saturday endured no suffering. The whole great crowd greeted them with respect, and much of it with enthusiasm. Twenty members of the Plainfield League marched, and every one of them went home more enthusiastic than ever, and determined not only to march herself next year, but to bring her friends with her.

Here's a Regular $50

Standard Sewing Machine with a 10-Year Guarantee for $25

Which You Can Buy on Our Club Plan by Paying $5 Down and $1 Per Week.

Standard Sewing Machines are built to last a life time. They have 50 years of high reputation back of them, and possess all the old as well as the very newest features. They are full ball bearing; very easy running and noisless. A complete set of the latest attachments goes free with each machine.

Summer Home Furnishings

We are splendidly prepared to cater to your wants in this line. All of them are the dependable kind. Many of which are sold exclusively by us.

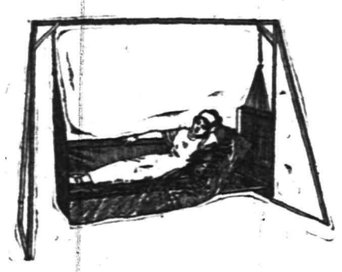

For instance White Mountain Refrigerators, Philadelphia Lawn Mowers, Rome Hammock Couches, Columbia and Ferris' Lawn Swings, Palmer Hammocks, Bamboo Screens, Painted and Natural, Screen Doors and Window Screens, Garden Hose and Reels, White Mountain Freezers, Drumtight Porch Couches, Porch Chairs and Rockers, Lawn and Porch Settees.

"Bloch" PULLMAN SLEEPERS 1912 Models

More than 20 years' experience is behind "Bloch" Baby Carriages; not only are they obviously the best in material and construction, but they are scientific in design. The importance of this would be better appreciated if more women knew how often infantile troubles are traceable to baby carriages of average construction. The "Bloch" Cradle gear gives that adequate support to the spring that means comfort and health combined.

"Bloch" Pullman Sleepers are finished in natural color, oak and white enamel; are made of the best quality reed, have sanitary removable cushions and seats; steel tubing pushers and heavy rubber tire wheels; you pay no more for "Bloch" Carriages than you do for any ordinary make.

The prices range from $16.50 to $45.00.

OSTERMOOR MATTRESSES

Woodhull & Martin Co.

BUTTERICK PATTERNS

CHRISTIAN FIELD.

The Emmanuel Circle of The King's Daughters of the Temple Baptist church, held its monthly meeting yesterday afternoon, to discuss plans for the coming year.

Mrs. Gilbert VanNest, superintendent of the evangelistic committee of the W. C. T. U., will conduct the meeting at the union's room on Madison avenue, temorrow afternoon at 3:30 o'clock.

The Ladies' Aid Society of the Netherwood Reformed church will hold a musical and literary entertainment in the church tomorrow night. A silver offering will be received at the door for the church fund.

PERSONAL.

Councilman John E. Dunn, of West Front street, left yesterday for Syracuse, N. Y., on a business trip.

Julius Williams, of West Front street, left this morning for a six weeks' business trip through the west and south.

Sergeant Herbert Overbaugh, of thepolice department, who has been seriously ill at his home on East Second street, is improving slowly. He suffered an attack of acute indigestion.

Rev. Dr. J. A. Chambliss, who has been visiting his granddaughter, Mrs. Gifford Cooley, of the borough, has returned south where he and Mrs. Chambliss have been living for some time.

MONTCLAIR LID ON.

Montclair, May 8.—The old "blue laws" of New Jersey will be partially enforced by the Montclair police authorities beginning next Sunday, when all places of business, including drug stores, will be required to close after 10 o'clock. The movement had its inception in Upper Montclair several months ago, when all the newsstands and cigar stores were order to close at 12 o'clock on Sundays.

UNDER THE KNIFE.

L. A. Worden, manager of the Sabbath Recorder, was operated upon for appendicitis on Monday afternoon at Muhlenberg Hospital. He is reported this morning as progressing favorably towards complete recovery and it is hoped that he may be removed to his home at an early date.

INSPECTING ROADS.

The Somerset County Board of Freeholders is making an inspection of the new road leading from Watchung through stirling, today. This is the final inspection made before paying the contractor the five per cent. withheld until the road meets the specified requirements.

—Interested in outdoor life? Read the gossip on the Press sporting page.

REAL ESTATE

FARM FOR SALE—Containing 56 acres, 9 room house with bath all in splendid condition; large barns. Plenty of fruit also large pear orchard. This property is located on macadamized road about 3 miles from New Brunswick. Price $11,000. For further information apply to

EDMUND RUSHMORE
Singer Building, New York
212 Park Avenue, Plainfield

NO APPEAL COURT FOR THE METHODIST CHURCH

Minneapolis, Minn., May 8.—The plan to form anotherbody of the Methodist Episcopal Church to be known as the Court of Appeals was rejected yesterday by the General Conference. Discussion of the report of the Commission on Judicial Procedure, which was appointed four years ago, occupied the forenoon session. Dr. James R. Joy and Dr. H. K. Carroll, both of North Plainfield, N. J., took part in the debate. The question of the establishment of such an organization has been before the General Conferences of the Church practically for a century.

The commission in its report to the conference read yesterday recommended the establishment of such a body, with power to hear and determine all appeals. As planned, the court was to consist of three bishops, six ministers, and six laymen chosen by the General Conference. The General Conference now has the power to pass on all cases. Among those who spoke yesterday in favor of establishing such a court was Judge Thomas H. Anderson, Justice of the Supreme Court of the District of Columbia.

Helena, Los Angeles, Pittsburgh, Detroit, and Kansas City probably are the places where Episcoral residences will be established. Other cities which are making a close race for resident Bishops are Cleveland and Bismarck, N. D. With the establishment of four or five new episcopacies, it is said the conference at the present session will be forced to elect at least ten Bishops.

E. V. LORTON, TREASURER.

Orange, May 8.—In its tenth annual convention here yesterday the New Jersey State Building Trades Council elected the following officers. President, John T. Cosgrove, of Elizabeth; vice president, J. P. Holland, of Jersey City; secretary, Jesse W. Davis, of Perth Amboy; treasurer, Eugene V. Lorton, of Plainfield. The convention decided to adopt a universal working card to be good in all parts of the State. It adopted a resolution for the restriction of immigration. In his annual report President Cosgrove favored industrial training for the inmates of the State Reformatory and industrial courses in the public schools.

THE STATE TRUST COMPANY.
Real Estate Department.

For Sale to Close an Estate.
93 Grandview Avenue, 8 rooms and bath; lot 50x150. No reasonable offer refused.

ORGANIZED 1864

THE FIRST NATIONAL BANK OF PLAINFIELD.

A COMMERCIAL BANK WITH SAVINGS and SAFE DEPOSIT DEPARTMENTS.

FOUR PER CENT. INTEREST PAID ON SAVINGS ACCOUNTS.

Headquarters for Gibson's RYE.
F. C. Wescott,
115 East Front Street.

RITZ Inc.
BABCOCK BUILDING
CANDIES, ICE CREAM, DAINTY LUNCH

CITY NATIONAL BANK PLAINFIELD, N.J.
ORGANIZED 1875

Thieves Break in and Fire Breaks Out

When you least expect such things to happen. It is prudent to take the necessary precaution now. Your valuables when placed in our Fire and Burglar Proof Vault are Absolutely Secure. Safe Deposit Boxes for rent.

$5.00 and up per year.

4% Interest paid on Savings Accounts.

3% Interest on Daily Balances of $500 or more, subject to check

Capital $150,000.00 Surplus and Profits $285,000.00 (all earned)

THE CHRISTMAN
PLAYER-ACTION

(Showing action drawn out for playing.)

Represents the LATEST, connects direct with keys, producing the most artistic, human touch effect. Can be installed in the piano right in your home.

Demonstrations at Kolb's Ice Cream Parlor, 112 West Front street.

E. D. YOUNG, AGENT.

Also Tuning, Repairing and Regulating of Pianos, Players and Organs. 1135 West Front St. 'Phone 944-W.

New Jersey Central

TRAINS LEAVE PLAINFIELD.

For New York—2.10, 3.41, 5.41, 5.36, 5.57, 6.27, 6.55, 7.22, 7.26, 7.44, 7.46, 7.55, 7.58, 8.12, 8.30, 8.36, 8.43, 9.29, 9.53, 10.20, 11.50 11.53 a. m., 12.28, 12.58, 1.47, 2.32, 2.55, 3.17, 3.48, 4.12, 4.36, 5.45, 6.29, 6.40, 7.25, 8.00, 8.27, 9.27, 9.30, 10.15, 10.36, 11.28 p. m. Sunday—2.10, 3.41, 5.41, 7.23, 7.58, 8.52, 9.34, 9.42, 10.27, 11.52 a. m., 12.33, 12.58, 1.29, 2.01, 2.39, 2.55, 3.24, 4.29, 5.34, 6.25, 6.57, 8.13, 8.27, 8.35, 9.42, 10.28, 10.36 p. m.

For Newark—5.36, 6.27, (7.05 through train to Newark), 7.46, 8.38, 9.29, 10.20, 11.20 a. m., 12.28, 12.58, 2.32, 2.55, 4.12, 4.33, 5.45, 6.29, 7.35, 8.27, 9.30, 10.36 p. m. Sunday—7.23, 8.32, 9.34, 10.37 a. m., 12.33, 1.29, 2.39, 3.24, 4.29, 5.34, 7.14, 8.13, 8.35, 9.42, 10.36 p. m.

For Easton, Bethlehem, Allentown and Mauch Chunk—5.18, *8.17, 9.43, 11.19 a. m., 1.00, 5.21, xx5.43, (6.59 p. m., Easton only). Sunday—5.45, 10.24 a. m., 1.58 xx5.43, 7.05 p. m.

For Wilkesbarre and Scranton—5.18 9.43 a. m., 5.43 p. m. Sunday—5.45, 10.24 a. m., 5.42 p. m.

For Long Branch and Asbury Park, etc —3.41, 8.12, 11.20 a. m., (12.28 Saturdays only), 4.12, 4.36, 6.29, 8.27, 11.28 p. m Sunday—3.41, 8.52 a. m., 3.24, 8.32 p. m

For Lakewood and Atlantic City—3.41 (9.29, 12.28, Saturdays only), 12.58, 3.17, *6.29 p. m., Lakewood only. Sunday—(7.58 Lakewood only), 9.42 a. m., 2.01 p. m.

For Philadelphia—6.42 7.39, 8.45, 8.51 10.34, 11.53 a.m., 12.42, 2.45, 2.56, 5.13 6.44, 7.42, 8.47, 9.46, 10.48 p. m., 1.20 a. m. Sunday—8.45, 9.56, 10.43, 11.42 a. m. 12.42, 1.44, 2.45, 3.42, 4.38, 4.55, 6.38, 6.44 7.42, 8.47, 9.46, 10.54, 11.54 p. m., 1.20 a. m.

For Baltimore and Washington. Daily —8.45, 10.43 a. m., 12.42, 2.45, 6.44, 7.42 p. m.

*Saturdays only.
xxExcept Easton and Bethlehem.
*Except Mauch Chunk.

W. G. BESLER, Vice-Pres. & Gen. Mgr. W. C. HOPE, G. P. A.
2-24-12

L. Moraller & Son
Watchmakers and Jewelers,
WATCHES,
CLOCKS and
JEWELRY
Fine Watch and Clock Repairing a Specialty.
219 Park Ave. Plainfield, N. J

WALKS
We Construct Them
Trap Rock, Cement
Experience
R. G. BUSH
Tel. Con. 743-5 South Ave

PLAINFIELD WINDOW CLEANING CO.
M. MERSTBICH, Prop.
Stores, Offices, Private Residences New Buildings Cleansed, Scrubbed and Oiled. Office, 121 Liberty St. Tel. 1945-W.

Hoagland's Express
Careful and Expert.
Furniture Moving
Office 116 W. Second St. Tel. 833-W
Home Tel. 648-L.

A. H. ENANDER
Sanitary Plumbing, Gas Fitting
Steam and Hot Water Heating.
Contractor for Sewer Connections
125 WATCHUNG AVE.

JOHN WINZENRIED'S
Storage Warehouse
316-318 WEST FRONT ST.
Separate Rooms—Clean and Dry.
Furniture removed with care
Tel. 640-R. Residence 312 Lee Place.

VAIL BROS.
Plumbing, Tinning and Heating
Satisfaction Guaranteed.
General Repairing a Specialty.
Night service promptly attended to.
Phone 1067-W. 123 Duer St

HENRY WIERENGA
FURNITURE, FREIGHT, BAGGAGE
EXPRESS AND RIGGER.
PIANO MOVING A SPECIALTY
Residence 'Phone 517-J.

COAL DEALERS.

RICHARD PARROTT, Jr.
BEST QUALTIY
LEHIGH COAL
686 SO. 2nd STREET
Phone 1589

TRY
TEMPLE'S
COAL
674 So. 2nd St. Tel. 231

TenEyck & Harris,
Dealers in
LEHIGH VALLEY COAL
Office Rowley's Drug Store, 218 W. Front St. Tel. 2081-J-2.

TenEyck & Kelley
COAL
741 South Ave. Tel. 1155

GEO. O. STEVENS COAL 747 WEST FRONT ST.

R. L. CLINE
(Successor to C. H. Rugg & Co.)
BEST QUALITY LEHIGH COAL
Yard and office 432 W. 3d St. Tel. 93

N. MEYERS & SONS
COAL
COKE AND WOOD
Office Tel. 1152-w Yard Tel. 1911-w
21 Watchung Av. 4th & Washington Sts

HOTELS.

WHEN IN PLAINFIELD, N. J., STOP AT
The QUEEN CITY HOTEL
All Newly Furnished. A la Carte Service Unsurpassed.
P. FLOERSCH, Prop.
W. M. FLOERSCH, Mgr.

HOTEL WALDORF
EAST FRONT STREET.
HENRY WINDHAM, Prop.
Gottfried Kruger's Extra Beer on draught. Imported Wines, Liquors and Cigars. Hotel accommodation and private Dining-Room.

Hotel Somerset
Under New Management.
Newly Painted and Papered throughout. Table Board and Rooms by Day or Week.
W. G. FEASTER, Proprietor.
97 Somerset St. Tel. 692-L.

G. J. WEINMAN
CAFE
213 Park Ave. Tel. 1527

HOTEL KENSINGTON
NORTH AVENUE
UNDER NEW MANAGEMENT.
House Thoroughly Renovated.
SUNDAY DINNER From 12:30 to 2 p. m. 50c

PARQUET FLOORS
Make Your Home Beautiful by laying Hardwood or PARQUET FLOORS. Replace your worn carpets by these handsome floors, and your home becomes more cozy and far more sanitary.
These floors in any design cost about the same as good carpets, but they will last a lifetime, and their handsome appearance always adds to the comfort of your home.
In store show windows these floors add elegance to the most attractive display.
Finishing supplies always on hand. Refinishing a specialty.
Estimates cheerfully furnished.
GEO. E. WATT
150 NORTH AVE. TEL. 333-W
Four Years at Present Address

C. W. M. Harrison
LANDSCAPE ARCHITECT
Established 1900.
934 West Front St. 'Phone 1636-L.
4 3 1mo

E. B. MAYNARD'S
Tonsorial Parlors. Electrical Massage for Face and Hair. First-class Work. Children's Hair Cutting a Specialty.
Tel. No. 754-R. 141 North Avenue

ON YOUR WAY
to the station stop and see Alex Stilla, the Barber, who has opened an up-to-date shop on Depot Park, near Eastbound Station. Special attention to children. 'Phone 322-J.

—Advertise in the Daily Press.

IN WOMAN'S REALM

VANITY'S VISIONS.

Narrow Velvet Belts Are Very New and Chic.

The velvet ribbon belt may be an inch or even two inches wide and is drawn closely around the figure.

The strictly up to date woman is always on the alert for something new.

COMMENCEMENT FROCK.

Parasols of green taffeta will be popular. The prettiest of these have handles and tips of crystal.

This little dress is just the thing for commencement day. It is empire in effect and made from embroidered flouncing, but any bordered goods will be good to use.

JUDIC CHOLLET.

This May Manton pattern is cut in sizes for girls of ten, twelve and fourteen years of age. Send 10 cents to this office, giving number, 7416, and it will be promptly forwarded to you by mail. If in haste send an additional two cent stamp for letter postage. When ordering use coupon.

No..... Size.....

Name .....

Address .....

.....

The KITCHEN CUPBOARD

FRUIT CHARLOTTES.

A CHARLOTTE is a fruit or cream preparation poured into a mold with a cake lining. It is delicious.

Strawberry Charlotte.—Take lady fingers, split them and use enough to line a dish capable of holding a quart of strawberries. After lining the dish with cake place a layer of berries on the bottom of it and sprinkle with powdered sugar. Cover with whipped cream, then put in another layer of berries, well sugared, and more stiffly whipped cream until the dish is full. Garnish the top with berries. Stand on ice until it is to be served.

A Nice Dessert.

Orange Charlotte.—Take a third of a cup of cold water, a third of a cup of boiling water, a third of a box of gelatin, a cup of sugar, the juice of a lemon, the pulp and juice of an orange and the whites of three eggs. Soak the gelatin in cold water, then add the boiling water, the sugar and lemon juice. After straining add the orange with a dash of the grated rind. Set the mixture in a pan of cold water and beat when it begins to get cold. Then add the beaten whites of eggs and whip the mixture until it is stiff enough to drop into a mold lined with split lady fingers or sponge cakes. Garnish with whipped cream.

Bread Instead of Cake.

Baked Apple Charlotte.—Cut some slices of bread about a quarter of an inch thick, butter them on both sides and lay some of them at the bottom of a well buttered pie dish. Fill the dish with apples, cored and sliced; add brown sugar to taste, two cloves and the juice of a lemon. Put more buttered slices of bread on the top of the apples. Cover them with apple peelings to prevent their burning. Put the dish in a moderate oven for a couple of hours. At the time of serving remove the apple peelings.

Dainty Cakes.

Almond Charlotte.—Beat four eggs, whites and yolks separately first and then together. Sift together one cupful of sugar, a pinch of salt, one-half teaspoonful grated chocolate, one cupful sifted flour and a teaspoonful of almond extracts. Add the eggs. Pour in tins greased and floured and bake for thirty minutes in a hot oven. When cold cut circles in the tops of each cake. Scoop out the crumbs and fill with thick whipped cream flavored with vanilla. Replace the circles of cake lightly on the cream and the cakes are ready to serve.

Anna Thompson.

Woman's World

Mrs. Carpenter, Candidate For President of Women's Federation.

MRS. PHILIP CARPENTER.

Mrs. Philip Carpenter of New York city and Mrs Percival Pennypacker of Texas are the two opposing candidates for the presidency of the General Federation of Women's Clubs.

Mrs. Carpenter has been nominated as the candidate of Sorosis, the mother of clubs, an association of 15,000 women representing the national club movement.

In honor of the New York candidate a special train de luxe on June 12 will carry the delegates to the coast convention, which will be held in San Francisco on June 25.

Mrs. Carpenter has twice served Sorosis as chief executive and has been president of the New York State federation.

QUEEN ALEXANDRA'S PLANS.

She May Set Up a Court of Her Own at Marlborough House.

Queen Alexandra may have a court of her own at Marlborough House this season after the second anniversary of King Edward's death has passed.

She is already having some of the larger rooms redecorated and refurnished, and she has told the ladies in her entourage that she means to lighten her mourning and take up public life again. She appeared at a Queen's hall concert a few days ago attended by a large suit, and the storm of cheers which greeted her brought tears of pleasure.

She has always reveled in the enthusiasm with which her subjects acknowledged her presence and rejoices in the fact that even now she is far more popular than her daughter-in-law, Queen Mary, who is merely greeted by respectful salutes and a few subdued cheers.

The queen mother also intends to appear regularly at the opera. She will sometimes share the royal box with her son and his wife, but more often she will be accompanied by Princess Victoria and some members of her suit, for King George and Queen Mary are not ardent music lovers and are not seen at Covent Garden more than four or five times during the season. And then the two royal ladies are not congenial enough to wish to be together more than they can help.

Queen Alexandra resents being supplanted in her position as first lady in the land, and Queen Mary disapproves of her mother-in-law's amazingly youthful appearance and beauty, as well as her frivolity and love of dress and jewels.

What Women Are Doing.

Miss Grace Wishaar is said to be the only woman theatrical scene painter in the world. She began her career as the assistant of a man scene painter and was so successful that she went into the business for herself.

Miss Italia Garibaldi, granddaughter of the Italian patriot, is investigating the condition of Italians in this country for the purpose of making a report to the General Council of Italian Women, a philanthropic organization headed by the queen of Italy. Miss Garibaldi has visited the Italian settlements of New York, Brooklyn, Newark and the vicinity. She will soon begin a tour of the west, visiting settlements in all the large cities. Miss Garibaldi conducts a school for girls, in which the daughters of the poorest families are taught useful employments. Assisted by her mother, she recently opened a dispensary and hospital at Capri for the poor and also equipped and turned over to the army a hospital at a seaside village in which sick soldiers can receive treatment.

Said About Womankind.

Nature has given beauty to women which can resist shields and spears. She who is beautiful is stronger than iron and flame.—Anacreon.

Modesty in women has great advantages. It enhances beauty and serves as a veil to uncomeliness.—Jean Gaspard Dubois Fontanelle.

The destiny of women is to please, to be amiable and to be loved.—Rochebrune.

Men would be saints if they loved God as they love women.—St. Thomas.

A woman is turned into a love magnet by a tingling current of life running around her.—Oliver Wendell Holmes.

ROYAL
BAKING
POWDER
Absolutely Pure

Economizes Butter, Flour, Eggs; makes the food more appetizing and wholesome

The only Baking Powder made from Royal Grape Cream of Tartar

DR. ELLIS HEDGES WILL ADDRESS MEDICAL SOCIETY

The program of the 146th annual meeting of the Medical Society of New Jersey, which will be held in the Monmouth Hotel at Spring Lake, June 11 to 13, contains an address by Dr. Ellis W. Hedges, of this city, one of the associations' officers. The program follows:

June 11—Business session. Oration in Surgery, Dr. Joseph Colt Bloodgood, Baltimore, Md.; "Vaccine Therapy," Dr. G. K. Dickinson, Jersey City; "The Doctor and Eugenics," Dr. Thomas W. Harvey, Orange; "An Analysis of the Refracting Optician Evil—An Appeal to the General Practitioner," Dr. Linn Emerson, Orange; "Cyclic Vomiting in Children," Dr. F. R. Sandt, Paterson; "Blood Pressure," Dr. J. D. Lippincott, Newark; annual address of the president, Dr. Daniel Strock, of Camden; Oration in Medicine—Diagnostic Pitfalls, Dr. Richard C. Cabot, Boston, Mass.; Moving Pictures Illustrations of Nervous Diseases, Dr. T. H. Weisenburg, Philadelphia, Pa.; "Embryological and Ante-natal Faults As the Cause of Certain Tumors, Cysts and Anomalies, with Particular Reference to Teratomas and Teratoblastomas," Dr. H. S. Martland, Newark; discussion opened by Drs. A. A. Strasser and Edward Staehlin.

Wednesday—Symposium on Child Life. "The Relation of the Physician to Philanthropic Work of the Community in Child Life," Dr. Henry L. Colt, Newark; discussion by Drs. Martin J. Synnott and Alexander Marcy, Jr.; "The State's Responsibility for Its School Children," Dr. W. G. Schauffler, Lakewood; "The Relation of the Municipality to the Child," Dr. Andrew F. McBride, Paterson; "The Present Status of Medical Inspection of Schools," Dr. George J. Holmes, Newark; "Medical Inspection of Schools in Rural Districts," Dr. W. S. MacDonald, Montclair; "The Importance of the Care of the Eye, Ear, Nose and Throat in School Children," Dr. Joseph Tomlinson, Bridgeton; "Skin Affections in Childhood," Dr. H. J. F. Wallbauser Newark; "Some Differences in the Surgery of Children and Adults," Dr. E. W. Hedges, Plainfield; "Administration of Anaesthetics to Children," Dr. G. E. Tuers, Paterson; "Importance and Care of School Children's Teeth," J. E. Outfield, D. D. S., Camden; address of third vice president, Dr. Frank D. Gray, Jersey City; "Indurative Headache," Dr. Christopher C. Beling, Newark; "A Case of Ivory Exostosis of Squll," Dr. Richard C. Newton, Montclair.

Thursday — "Opportunities," Dr. William A. Wescott, Berlin.

PRINCETON SEMINARY IS HUNDRED YEARS OLD

Princeton, May 8—Elaborate exercises marking the centennial celebration of Princeton Theological Seminary were continued in Alexander Hall Monday. The exercises were begun Sunday in the First Presbyterian church with a notable sermon by the institution's president, Rev. Dr. Francis Landey Patton.

Monday's program included the academic procession under Marshal Kerr Duncan Macmillan; the addresses to the graduating class by Rev. Dr. Ethelbert Dudley Warfield, president of the seminary's board of directors, and by Dr. Patton; announcements of fellowships and prizes, conferring of degrees and several other addresses.

More than 500 of the alumni are back for the celebration, and more than 200 delegates from other institutions are here.

Rev. Dr. Daniel Freeman, of New York, of the class of '47, the oldest living graduate, was present at the opening.

Other notables present include three moderators of the general assembly, the moderators of the general assemblies of the Church of Scotland, the United Free Church of Scotland, the Free Church of Scotland and the Free Church of Ireland.

Among the twenty-three foreign seminaries represented are those in England, Canada, Scotland, Ireland, Japan, China, India, Africa, Syria, Turkey, Brazil, Mexico and Halifax.

HOUR'S COURTING LEADS TO DOUBLE MARRIAGE

Jersey City, May 8.—One wedding of a couple who became engaged after knowing each other for about an hour led to a second marriage. The ceremonies took place at the parsonage of the West Side Avenue Methodist church. Rev. George W. Gardner officiated.

It was Miss Amelia Harrole, of Yonkers, and James Forbes, of 32 Mallory avenue, this city, who plighted their troth after an hour's acquaintance. Miss Anna Cogan, a cousin of Mr. Forbes, of the Mallory avenue address, and William Shanporoi, of 151 Culver avenue, were the second couple wed.

Miss Cogan invited Miss Harrole, an old schoolmate, to visit her Friday night. Mr. Forbes and Miss Harrole met for the first time that evening. Within an hour he had proposed and been accepted. They decided to be married Saturday morning, but had to wait twenty-four hours to get a license.

Miss Cogan was then told and spoke of the marriage to Mr. Shanporoi, whom she had known for several years. Mr. Shanporoi suggested that they too get married.

FALL FATAL TO HOPPOCK.

Washington, May 8.—Injuries received in a fall on April 27, at which time his left hip was broken, proved fatal to Samuel Hoppock. Pneumonia developed and caused his death. He was seventy-one years old and was born in Pattenberg. A widow, who was formerly Miss Amanda Gulick, of Mt. Bethel, survives, with these children: Mrs. Casper Sutton, of Port Murray; Mrs. Frank Woolley, of Beattystown, and Louis Hoppock, of Washington. These brothers and sister also survive: Mrs. Mary A. Rinehart, of Bridgeton; Peter Hoppoch, of Norton; William Hoppock, of Middle Valley; Nathan Hoppoch, of Port Murray, and Joseph Hoppoch, of Dakota. Rev. Dr. F. L. West will conduct the funeral this afternoon. Burial will be in the Port Murray Baptist cemetery.

BOSS PLUMBERS GIVE IN.

Red Bank, May 8.—The Red Bank Plumbers' Union has been successful in its fight for more wages and closed shops, the employing plumbers having acceeded to its demands at a conference Saturday night. The bosses say that the increased amount of work, due to the influx of summer cottages, impelled them to grant the union's request. The union asked for a raise in the daily wage from $3.50 to $4, and that none but union men be employed. Although agreeing to pay the increase, the bosses at first declined to make their shops strictly union. A number of out of town plumbers were hired, but their work is said in many instances to have been unsatisfactory. Monday the union plumbers returned to work. About forty men had been out for two weeks.

EYE PUT OUT BY GOLF BALL.

Mount Vernon, N. Y., May 8.—John F. Whalen, of Chester Hill, an officer of the United Cigar Stores Company, while playing golf Monday on the Siwanoy Country Club links, drove a ball into a tree. The ball rebounded, striking Mr. Whalen in the face and splitting the left eyeball. The eye will have to be removed. Mr. Whalen is a brother of George J. Whalen, of East Front street, Plainfield, the president of the United Cigar Stores Company.

BOY DIES OF TYPHOID.

Summit, May 8.—Typhoid fever caused the death Monday of Allen Gallagher, nine years old, son of Mr. and Mrs. James B. Gallagher, of Mountain avenue. It was thought at first that the fatal illness might have been caused by impure milk, but it was said at the house yesterday morning that the milk had been analyzed and found pure. Mr. Gallagher is president of the Young Men's Christian Association. Funeral services were held at the Gallagher home last evening.

—Advertise in the Plainfield Daily Press, it pays.

PAINTERS AND DECORATORS.

AGENTS FOR
LIKE TILE
The Sanitary Wall Covering
WOOD KRUSTA
Aerochrome Washable Wall Decoration.
Interior Decoration a Specialty
Woolston & Buckle
Painters and Decorators,
145 NORTH AVENUE.

Paint that Stays Painted
That has been my slogan for years. I aim to do the best possible painting—using only the best materials that the manufacturers can furnish and employing the most skilled mechanics that can be procured. I stand back of every job I do, and when I am allowed to use my own judgment in regard to the best method of doing it, I will gladly make good any work that by any chance proves defective.
JAMES C. HANSEN
Dealer in Wall Paper, Paints, Oils, Glass, Etc.
141 East Front St., Plainfield. Tel. 845
Estimates cheerfully furnished.

PYRAMID PAINTS
are the best paints known today; cover more surface, look better, last longer and cost no more than other Lead and Oil Paints.
THE CRESCENT COLOR CO.
Dunellen, N. J.
Tel. 1521-W, Plainfield.
Sold by Woolston & Buckle & others.

JOHANSEN BROTHERS
Painters & Decorators
OFFICE 169 NORTH AVE.
The Mulford Real Estate Agency
First Class Work Guaranteed.

M. WARREN
PAINTER, DECORATOR
and PAPERHANGER
85 SOMERSET ST.
Opp. Saengerbund Hall. Tel. Con.

EDUCATIONAL.

Students May Enter at Any Time.
Plainfield Business College and School of English
For Practical Business Training
Visitors Welcome. Investigate Now.
A. S. HERR, Principal & Proprietor,
Woodhull & Martin Bld. 'Phone 340

SMALLEY Bros.
147 NORTH AVENUE,
BUTCHERS
CHOICE MEATS
GAME IN SEASON.
ROASTING AND BROILING CHICKENS A SPECIALTY.
BERKSHIRE SAUSAGE (none better).
Orders called for and delivered.
Telephone 88-A.

VAIL
JEWELER and
OPTICIAN . . .
236 Park Avenue
OPPOSITE NORTH AVENUE.

R. Morris Adkins
MASSEUR and HYDROPATH
Treatment Parlors
112 MADISON AVE.
'Phone 1172-L
Home Treatment by Appointment.
New York Office 61 East 86th St.
'Phone 6058-Lenox.

J. C. POPE & CO.
INSURANCE
AGENTS
110 E. Front St. Plainfield, N. J.

Leland Manning
MASON AND BUILDER.
Estimates Furnished.
Jobbing a Specialty.
1120 Myrtle Avenue. Tel. 847-J.

SELLING OUT
Palms, Ferns, Begonias
at Reduced Prices
PETERSON'S
217 Watchung Ave 5 8 1m

CHAS. KEIDERLING
FURNITURE PACKER.
Furniture, Trunks, Pictures, China, Glass and Bric-a-Brac Packed and Crated for Storage and Shipping.
Storage Rooms to Let.
Tel. 559-J. 258 E. Front St.

JOHN WIRTH
(Successor to Henry Liefke)
BAKERY AND CONFECTIONERY
201-202 West Front St. Tel. 728
Orders delivered at short notice.

FOR SPECIALS
"At the Fountain"
Watch this space from day to day, we will have many new dishes to tell you about.
T. S. ARMSTRONG The Apothecary
Cor. PARK and NORTH AVES.

BUTTER
ROCKDALE CREAMERY
ROCKDALE PRINT
Prices Lower
Quality the Best
NEUMAN BROS.
GROCERS
Watchung Ave. and Fifth St. Telephone 760
Efficient and Rapid Delivery Service to All Parts of the City

HAND'S EXPRESS CO.
OLD RELIABLE
STORAGE
All Rooms Separate, Light and Dry
Furniture Packed and Shipped
Office 69 Somerset St. 'Phone 541

Seeds That Grow
Vegetable, Flower and Grass Seed—not the cheapest but the best.
It will no doubt be pleasure and profit to you to visit our greenhouses at end of Netherwood Trolley line and see our stock of over a million plants of all descriptions.
Hardy Plants, Roses, large variety, Bedding Plants and Vines, Vegetable Plants, Trees and Shrubs.
Decorations for all occasions; Floral Designs, Fresh Cut Flowers our specialty.
Chas. L. Stanley
STORE 159 EAST FRONT STREET. 4 26 1m Tel. 928

AUCTIONEERS.

Murray, the Auctioneer
is now located at the old Auction Room Stand, 326 West Front street, near Grove. Household goods and merchandise of all kinds bought and sold. We also pack China and crate furniture and have good dry storage rooms at moderate charges.
Over 20 years experience in business and conducting sales.
ROBERT MURRAY,
Auctioneer and Appraiser.
326 West Front St. 'Phone 666

The Leading
Auctioneers
W. A. SCHORB & CO.
Also Dealers in Second Hand Furniture--Bought and Sold.
120 Madison Av., Jackson B'g
Telephone 1707-W.

MONEY
can be procured here at legal interest and a very reasonable charge for our services as your broker.
We give customers a copy of agreement, which plainly shows amount received, number of payments to be made, and the discount if settled before maturity. Honorable dealing and courteous treatment.
Household Loan Co.
148 East Front Street,
PLAINFIELD.

Hoagland's Express
Careful and Expert.
Furniture Moving
Office 116 W. Second St. Tel. 883-W
Home Tel. 648-L.

—Advertise in the Daily Press.

PLAINFIELD FLOWER SHOP
Special Sales on Cut Flowers Fridays and Saturdays
Now is the time to place your orders For Ornamental Trees, Shrubs, Plants and Fruits.
Bedding Plants of all Kinds.
Grass Seed—Fertilizers
Landscape Gardening in all its branches.
Call or 'Phone us for estimate on what you may require.
We sell the Dunham Steel Water Weight Garden Rollers.
CENTRAL AVE. AND WEST FRONT STREET.
'Phone 1721
Advise on What and How to Plant Free

T. A. Moore
UNDERTAKER
612 E. Sixth St.
TEL. 741-R

A. M. RUNYON & SON,
UNDERTAKERS.
402 Park Avenue. Telephone No. 40. Office open day and night. Office of Hillside Cemetery
New York office—50 Great Jones St. Tel. call 3345-Spring.
New York Embalmers License—1229. New York Registered Licensed Undertaker No. 316.

SOCIETY WHIPS.

Noted New York Women Who Have Started New Coaching Trips.

© 1912, by American Press Association.

Above, Mrs. Harriet B. Alexander; middle, Mrs. Arthur Iselin; below, Mrs. Oliver Iselin.

ORGANIZE FOR CANAL INQUIRY

Godfrey Made Temporary Chairman of Commission.

HEARINGS OPEN TO PUBLIC

With Nine Original Appointees Present the New Commission to Investigate the Morris Canal Abandonment Proposition Met For Organization.

Trenton, N. J., May 8.—With nine of the original appointees present the new commission to investigate the Morris canal abandonment proposition met for organization at the statehouse. Assemblyman Carlton Godfrey was made temporary chairman, and Assemblyman Stickel of Essex county temporary secretary. They were made permanent.

Mr. Stickel read the resolution under which the commission was appointed, after which the meeting was thrown open for discussion among the members as to how the work assigned to it should be undertaken.

John I. Blair Reiley moved that all meetings and hearings of the commission be open to the public. Mr. Stickel inquired whether this resolution was not so broad as to prevent private discussions which might be desirable. Mr. Westcott joined with Mr. Reiley in advocating the utmost publicity. The motion was carried unanimously after it had been pointed out that it would not preclude conferences.

In furtherance of the policy of economy Chairman Godfrey suggested that steps be taken to obtain from the various departments, notably the state board of assessors, all the data and information they have without cost. The surveys and maps of the assessor, he thought, would be of particular value.

It was just prior to the meeting of the commission that it became known that Attorney General Wilson, a member of the former commission, had made up his mind not to serve on the new commission.

Although any authoritative announcement of the attorney general's action was withheld for the time in the hope that he might be induced to alter his decision, the report was confirmed in such a manner as to leave no doubt of its accuracy. The governor endeavored to reach the attorney general by telephone prior to the time for the commission's meeting.

There was also a report current that the governor was having difficulty in securing the services of the men he wanted on the commission, and it was hinted that other threatened withdrawals were imminent.

—Read the Plainfield Daily Press.

Established 1872
P. CASEY & SON,
UNDERTAKERS AND EMBALMERS
Office 116 Park Ave. Tel. 884-W. Res. 601 W. 2d St. Tel. 883-R. Office open day and night. N. Y. office 16 E. 42d St. Tel. 2094-Gramercy

DIED.

WHITE—In this city, Wednesday, May 8, 1912, Mary A., wife of the late William White.

Funeral services from her late residence, 34 Grove street, Saturday, May 11, at 3:00 p. m. 5 8 2

PRESS CLASSIFIED COLUMNS

Plainfield's Greatest Want and Exchange Market

COPY RECEIVED UNTIL 2 P. M. DAILY

One cent a Word for first insertion, one-half a cent a word for each subsequent insertion of the same advertisement for less than one month. Fifty cents a line, (six words) for one month. **DOUBLE CHARGE FOR CAPITALS. NO ADVERTISEMENT RECEIVED FOR LESS THAN 10 CENTS.**

The Plainfield Daily Press cannot give information regarding advertisements for which answers are to be sent care of the Press. Persons replying to office addresses must mail or leave written answers as stated in advertisement.

Watchung Express Co.
Incorporated.
120 Madison Ave. Tel. 1664-M-2
All Orders Promptly Attended To.

L. L. MANNING & SON.
STEAM GRANITE WORKS.
Corner Central Ave. and West Front St. Opposite First Baptist Church

FOR SALE OR TO LET.

FOR SALE OR TO RENT—No. 605 MADISON AVENUE, 9 ROOMS; ALL IMPROVEMENTS; HOT WATER HEAT. FRANK H. SMITH, 603 MADISON AVENUE. 3 4 tf

FOR RENT—Or will sell at great bargain, on easy terms, house with large grounds, best part of the city, 10 rooms and bath. State Trust Co. 5 8 tf

FOR SALE OR TO LET—15-room house, all improvements; barn, conservatory; excellent location; one-half block from trolley and 10 minutes to main depot; moderate rental. 122 Plainfield avenue. 4 20 tf

HELP WANTED—MALE.

WANTED—Two men agents to demonstrate and take orders for hand vacuum cleaners in Plainfield and North Plainfield; this machine weighs only five pounds, and is the only low price cleaner fully guaranteed for one year by the factory; sells at $9 on weekly or monthly payments. See agent at this office on Wednesday or Thursday mornings at 10 o'clock. 5 7 2

FISH MAN—Wanted—Expert fish, oyster and vegetable man to take charge of business; must have good reference. Address Fish, care Press. 5 7 2

WANTED—Plumbers and steamfitters' helpers. Apply 187 North avenue. 4 24 tf

REAL ESTATE AGENTS.

REAL ESTATE for sale, rent and exchange. Insurance in strong companies at lowest rates; money loaned on real estate. Thickston & Emmons, 197 North avenue. tf

ROOMS AND BOARD.

SUPERIOR table board. Mrs. Berrien, 602 Madison avenue. 4 30 1mo

TO LET—Furnished room, 254 East Second street; Tel. 1807-R. 5 7 6

TWO large furnished rooms, with improvements. Call 130 West Fourth street. 5 7 5

TO LET—Front room, furnished as desired, for one or two persons; on all trolleys, block from Plainfield station; improvements; 'phone service; small, select family. Address Belvidere, care Daily Press. 5 7 2

FURNISHED or unfurnished room to let. Address Room, care Press. 5 8 tf

TWO large desirable rooms, with board. Mrs. Williams, 137 Crescent avenue. 4 3 tf

REAL ESTATE FOR SALE.

FOR SALE—9-room house, all improvements; must be sold this month; price $3,500, $500 cash. 506 East Second street. 5 2 tf

FOR SALE—Nine-acre chicken farm, 1019 feet frontage on stone road, 450 feet deep, eight-room house, 26x30 feet; barn, 18x26; three chicken houses, two of them 70x14, one 80x14; four colonial houses; all buildings in good repair, large lawn; will include horse, gas engine, feed mill, bone cutter and other tools. Sixty-acre commuter's home, twelve room house, barn and other buildings; also two acres, two blocks from trolley. G. V. Van Doren, Bound Brook.

FOR SALE—A few choice lots on Union street; the cheapest lots in Plainfield for the money. J. T. Vail. 7 19 tf

EMPLOYMENT AGENCIES.

MURRAY'S Employment Registry office has removed from 226 East Front street to 326 West Front street, near Grove, at Murray's auction rooms; 'Phone 666. 4 16 1mo

EMPLOYMENT Agency, Mrs. Beeler, 22 Somerset place, the oldest and most reliable (all nationalities). Phone 1724 7 1 tf

HELP WANTED—MALE AND FEMALE.

COLORED couple wanted in boarding house; woman to work in kitchen, man for heavy housework and assist with dishes. Apply Central Employment Registry, 430 Watchung avenue.

AN ELDERLY woman or man and wife wanted to do janitor work on premises, 1348 West Front street; will get in return a four-room house, rent free. Enquire E. Kapensohn, on premises. 5 8 6

HELP WANTED—FEMALE.

WANTED—A cook (white) with good reference. Apply 1406 Watchung avenue. 4 25 tf

FINISHERS WANTED ON MUSLIN UNDERWEAR; A FEW INTELLIGENT LEARNERS TAKEN. APPLY NAT LEVY CO., RINK BLDG. 12 27 tf

WANTED—Reliable young colored girl as chambermaid and waitress. 59 Washington avenue. Call after 6 p. m. 4 22 tf

WANTED—Two lady agents to demonstrate and take orders for hand vacuum cleaners in Plainfield and North Plainfield; this machine weighs only five pounds, and is the only low price cleaner fully guaranteed for one year by the factory; sells at $9 on weekly or monthly payments. See agent at this office at 10 o'clock on Wednesday or Thursday mornings. 5 7 2

WANTED—Girl for general housework. 924 Madison avenue. 5 7 2

WANTED—A good sewer. Apply 333 Watchung avenue. 5 7 4

GIRL for general housework. Apply No. 2 Myrtle avenue. 5 6 3 Good

WANTED—White girl as chambermaid and waitress; must be experienced; best personal references; two in family. 1035 Hillside avenue. 5 tf

WANTED—White woman to do cooking, washing and ironing; small family; wages $2. 820 Second place. 5 8 2

WANTED—Good, plain cook; also chambermaid and waitress. Apply 418 East Front street. 5 8 3

WANTED—Two maids, one to assist in kitchen, one as chambermaid and waitress. 433 East Seventh St. 5 tf

WANTED—Girl for general housework; good references. Apply 49 Craig place. 5 7 3

GIRL wanted for general housework; no washing. Call or 'phone, 600 Franklin place, corner Sixth street; telephone 1667. 5 7 3

WANTED—A maid for general housework. 1220 Park avenue. 5 6 3

WANTED — Experienced colored waitress and chambermaid; reference required. Call Wednesday or Thursday evening, 210 West Eighth street. 5 8 2

WANTED—Competent waist and skirt hand. Apply 431 West Sixth street. 5 6 3

WANTED—White girl for general housework; no washing. Apply 248 East Ninth street. 5 6 3

WANTED—Operators, also learners, on ladies' muslin underwear; paid while learning. Schiller Bros., 320 West Front street. 5 6 1mo

COOKS, waitresses, general houseworkers and nurses. Call Mrs. Keller's agency, 22 Somerset place; 'Phone 1724. 5 2 12

SITUATIONS WANTED—FEMALE.

SWEDISH girl wants position at housework; go home nights. B. O. Box 360, Dunellen, N. J. 5 6 3

SEAMSTRESS wants work by the day; moderate charges. Address J. S., care Press. 5 8 6

GERMAN girl wants position as first-class upstairs girl; with references. Rock avenue, corner Greenbrook road, Miss Pritener. 5 8 3

EXPERIENCED laundress finishes lace curtains and fine wash. 621 West Third street. 4 29 1mo

MONEY TO LOAN.

MONEY TO LOAN on bond and mortgage. Mulford, opposite depot. 12 28 tf

$2,000 TO LOAN, bond and mortgage. Isaac Vail, 138 North avenue. 4 9 1mo

TITLES abstracted for purchasers of real estate and bond and mortgage loans. Chas. J. McMahon, 209 North avenue. 2 18 tf

MONEY TO LOAN on bond and mortgage. Charles L. Modett, attorney, Woodhull & Martin building. tf

MONEY TO LOAN on bond and mortgage. J. T. Vail. 4 9 tf

MORTGAGES placed on good security. Francis J. Hintz, First National Bank building. 2 1 tf

MONEY to loan on first mortgage. Lewis A. Clement, lawyer, Woodhull building. 5 6 6

$25,000 TO LOAN at 5 per cent in sums to suit, on good mortgages. Elston M. French, 171 North avenue. 6 19 tf

MISCELLANEOUS.

100 PER CENT. saved, protecting your furniture with slip covers; price $1.50 and up. Kay R. Melton, upholsterer, 57 Somerset street. 4 22 1mo

IF YOU NEED something to build you up, get a bottle of Tonic Hypophosphites at Nagle's Pharmacy. Good spring medicine. 2 29 tf

STORE your furniture with the Plainfield Storage Company; reasonable rates. Orders left for moving vans. Nagle's, Front and Grove Sts. 1 18 tf

MRS. BONY—Street dresses and evening gowns; makes a specialty of separate waists. 417 East Fifth street, Plainfield. 4 20 1mo

LABOR furnished, 308 Berckman street; housecleaning, whitewashing, lawn work; gardening, flowers and plants for sale; also potting soil. Albert Brinkley, telephone 624-W. 4 26 1mo

MRS. M. PAUL—Ladies' doctor—718 West Front street, near Grant avenue. 4 22 1mo

H. H. BUTLER, D. V. S.—Pet animals a specialty. OFFICE AT WM. T. CAMPBELL'S, 108 Somerset street, 'Phone 230. Hospital for dogs. (Cut out for reference.) 1 8 tf

FEATHER beds bought. Send postal, J. Ray, Elizabeth, N. J. 5 2 6

E. BEYS, carpenter and contractor, 1092 Arlington avenue. Jobbing a specialty. 5 1 1mo

THE Knights of Pythias will hold an euchre party, Thursday, May 9, at 212 West Front street. The public is invited. Admission 25 cents. Tickets for sale at Putnam & De Graw's and Schreiner Bros.' 5 4 4

GENTLEMEN'S places property taken care of; grading, lawns, gardens and shrubbery attended to in first-class order. Ralph Dilibro, 981 Union street; Tel. 862-J. 5 2 1mo

RIDING lessons; fine saddle horses to hire; horses boarded; exchanged. Riding School, 775 Kensington avenue. 'Phone 194. 1 8 tf

KAY R. MELTON, upholsterer; estimates cheerfully furnished. 57 Somerset street. 4 22 2mo

FOR SALE.

S. C. RHODE ISLAND Reds, $1.00 per 13 eggs; Silver Campines, Jacobus strain, $2.50 per 13 eggs. Guy Bender, 1052 Sherman avenue. 5 6 1mo

KEROSENE and gasoline business for sale; also horse and wagon. Apply 1203 North avenue. 5 7 3

SAFES for sale; all sizes; new and second hand; cash or easy payments. Hand's Express Co., 69 Somerset St. 5 8 1mo

FOR SALE—Cheap, the McCaskey register, a quick bookkeeping system for grocer, etc., for 200 active accounts. Apply by letter to 192 East Front street. 5 6 6

OLD papers for sale; put up in packages of 100 copies for 10c. Apply at this office. tf

FOR SALE—Good business horse, kind and gentle, good driver; pony with outfit; also Shetland pony. Apply Riding School, 775 Kensington avenue. 5 7 1

FOR SALE—Top soil, gravel and filling-in stuff for sale. Apply D. F. Dugan, 511 East Seventh street. 'Phone 475-W. 4 1 tf

FOR SALE—Profit-sharing bond at rate of fifty per cent. earnings of money invested and a guarantee of interest at 5%. I have paid 20 months or $200, and will sell for $190 cash. Apply C. C., care Press. 3 27 tf

WANTED—MISCELLANEOUS.

WANTED—Old geese feather beds; best cash prices paid. Address C. F. Dickinson, general delivery, Plainfield, N. J. 5 4 6

WANTED—A refrigerator, suitable for a store; state size and price. Address J., care of Press. 5 7 2

WANTED—Steinway or Sohmer upright piano. Address Cash, Box 783, Plainfield. 4 16 1mo

LOST AND FOUND.

LOST—$5 in envelope, on Albert street, trolley car or Liberty street. E. C. Hardingham, 152 North avenue. 5 8 2

FOUND—Small black purse. Owner can have same by paying for this advertisement and proving property.

LOST—French bull dog, with harness on. Called Patsy. Reward; no questions asked. William L. Heath, 130 DeLacy avenue. 5 1 tf

FOR RENT.

FOR RENT—House, nine rooms; newly decorated; three minutes from trolley, five minutes from railroad station; rent whole or part. Apply Neuman Bros. 4 22 tf

TO LET—321 Park avenue, for business or dwelling. J. Manley. 3 26 tf

THREE-ROOM apartment; gas and bath; rent $10. 47 Woodbine avenue. 5 4 tf

TO LET—9-room house, 929 West Fourth street; all improvements. Inquire Fred Endress, 941 West Sixth street. 4 30 12

TO LET—5 rooms, in new house; all improvements, except heat. 423 John street. 5 6 1mo

FOR RENT—6 rooms and bath, 149 East Fifth street, from June 1st. Inquire Dr. M. E. Stickle, 79 Halsey street, Newark, N. J. 5 7 tf

FOR RENT—7-room house, all improvements. 615 Spooner avenue, near West Seventh street. 5 3 6

TO LET—Small house, 316 East Second street; desirable location. Apply Room 3, Marsh building. 5 6 3

TO LET—Five pleasant rooms; water, heat and gas. 111½ East Second street.

CHARMING cottage residence, six rooms, all improvements, in choicest location, Dunellen, refined, rapidly improving neighborhood, fine mountain view, ten minutes from depot; concrete sidewalks; rent $25, or will sell on most liberal terms to right parties; also beautiful building lots, 50x150. Edward C. Hardingham, 152 North avenue, Plainfield. 5 8 6

TO LET—Three unfurnished rooms; first floor. 737 South avenue. 5 7 3

FOR RENT—11-room house; all improvements; large grounds, $40; 7-room house, all improvements, $25; 8-room house, part improvements, $17. Apply D. F. Dugan, 511 East Seventh street. 5 7 5

APARTMENTS for rent, from May 15, first floor, six rooms and bath, centrally located; all light rooms; $20 per month. Enquire 317 West Front street. 5 7 2

TO LET—Three rooms, partly furnished; city water and gas; $8. Address Bargain, care Press. 5 7 3

TO LET—Four-room flat, with improvements; $11. Callahan & Son, Richmond street. 5 7 tf

TO LET—Two five-room flats, 40 Harmony street. Apply 18 Craig place. 4 29 tf

SIX-ROOM flat to let; 140 East Second street; $16; all improvements. William Hand, 215 Jackson avenue. 4 26 tf

TO LET—3 furnished or unfurnished rooms, with bath. 18 Sycamore avenue. 5 6 3

TO LET—Lower floor of 344 East Sixth street; desirable location. Apply Room 3, Marsh building. 5 6 3

FOR RENT—Two stores, adjoining each other, corner Plainfield avenue and West Fourth street; an opportunity for butcher or grocer. Inquire A. Kunzman, 122 Plainfield avenue. 4 20 tf

TO LET—Furnished rooms for light housekeeping. 15 Grove street. 5 1 1mo

FOR RENT—Storage rooms, 321 Park avenue. John Manley, real estate and insurance. 4 26 tf

PASTURE to let; cattle, $1.00 to $1.50; colts, $2.00 to $3.00 per month for the season, at Blackwell's Mills, N. J., 93 acres of meadow; will receive stock May 1. A. V. D. Williamson, R. F. D., No. 2, Three Bridges, N. J. 4 26 12

FOR RENT—Four rooms, city water, large attic. John Manley, 321 Park avenue. 2 23 tf

FOR RENT—To small respectable colored family, house of 6 rooms on Westervelt avenue, near Mountain. Apply J. V. E. Vanderhoef, at Woodhull & Martin Co. 5 8 tf

TO LET—4 and 5-room apartments; with all improvements, except heat; rent $17 and $18. M. F. Gano, 142 North avenue. 2 8 tf

FOR RENT—From April 1, house 8 rooms and bath; all improvements, with barn; No. 45 Prospect place near Washington avenue. J. V. E. Vanderhoef, care Woodhull & Martin Co. 2 17 tf

PIANOS AND ORGANS.

STEINWAY piano for sale; elegant mahogany upright; nearly new; 7 1-2 octaves; great bargain; $150; Bradbury concert grand, sacrifice $75. Call New Jersey Piano Co., 311 West Front street. 4 24 1mo

SPORTS OF ALL SORTS

JUST TAPS BY "BUNTS"

Been pretty lean pickin's for the baseball man for a couple of days again.

More postponed games that will add to the large number of double-headers already chalked up in the league.

But we'll hope for good weather on Saturday when Plainfield will be full of games.

On that day the Manufacturers' League will start the ball rolling. Keep that in mind.

Jack Martin has been home recuperating for a day or so. He was taken ill in last Friday's Athletic game.

The Commercial team is practically a combination of the old Orange Field Club and Mono. A. C. teams.

Hand and Slocum were in town yesterday, leaving in the afternoon for New York to join their team in the U. S. League.

Columbia holds Scholastic Day next Saturday. Over 300 boys have entered the games.

At the balloon race scheduled for June, Dartmouth, Princeton, Pennsylvania, Williams and Virginia have entered teams.

"Bugs" Raymond is trying to pitch for the Chicago club of the U. S. League. His trial on Monday was not a very warm one.

Manager Wolverton predicts that the Yanks have shaken the jiux, and that they are going to start something against the western invaders.

They are still a long way from the top and can afford to start soon.

"Brown and Brown of the Browns" sound funny, but it is easily desciphered. It means that there are two pitchers, A. Brown and C. Brown, on the St. Louis team, brown as the Browns.

The use of oxygen has been barred by the Olympic committee in the games this summer. They consider it a drug.

Hall Chase is ill in a New York Sanitarium.

Leon Ames in his first League game pitched masterful and lifted out two hits.

Charley Victory Faust, the jiux chaser, still hangs around New York in hopes that McGraw will change his mind.

So far it doesn't look as tho the jiux was troubling the little Napoleon very much.

The Giants have won twelve of the last thirteen games played.

Manager Bogardus has a husky looking combination judging by Saturday's game with Cranford. They will have to play ball every minute to keep even with last year's record.

Carroll Taylor, who broke his leg in the Borough-City High School game last Saturday, is getting along nicely, but will be compelled to remain in the house for some time to come.

When Johnny Kling made his debut as manager of the Boston Nationals in Chicago, Monday, all the Cubs stuck close to the bags. They knew what Johnny could do and took no chances.

Boys who are interested in taking long tramps should join Mr. Ostlin's "Hiking Club" at the Y. M. C. A.

Manager Alberts, of the Scotch Plains team, lost Hand after all.

Just a little bon mot: The New York team of the U. S. League should take a "Hand" in winning a game or two now. I'm coming, officer.

BASEBALL.

Results of Games Played In National, American and International Leagues.

NATIONAL LEAGUE.

At St. Louis:										R.	H.	E.
New York	2	0	0	1	0	0	0	0	3—	6	9	1
St. Louis	0	0	0	0	0	0	0	0	2—	2	6	1

Batteries—Marquard and Meyers; Steele, Dell and Bliss. Umpires—Brennan and Owens.

At Chicago:										R.	H.	E.
Chicago	3	0	0	1	3	2	0	0	*—	9	14	2
Boston	0	0	0	0	0	0	0	1	3—	4	7	1

Batteries—Lavender and Archer; Perdue, Kling, McTigue and Goudy. Umpires—Johnstone and Eason.

At Cincinnati:										R.	H.	E.
Phila'phia	2	0	0	0	5	0	0	0	1—	8	15	1
Cincinnati	0	0	1	1	0	1	2	0	0—	5	7	1

Batteries—Seaton, Schultze, Graham, Brennan and Dooin; Suggs, Fromme, Benton and McLean. Umpires—Rigler and Bush.

Pittsburgh-Brooklyn game postponed on account of rain.

STANDING OF THE CLUBS.

	W.	L.	P.C.		W.	L.	P.C.
Cincinnati	14	4	.778	Pittsburg.	7	10	.412
New York	13	4	.765	Brooklyn.	6	9	.400
Chicago...	10	9	.526	Phila'phia	6	9	.400
Boston....	8	10	.444	St. Louis.	5	14	.263

AMERICAN LEAGUE.

At Boston:										R.	H.	E.
Boston	1	0	0	0	0	4	0	0	*—	5	6	3
Detroit	0	0	0	2	0	0	1	0	1—	4	10	3

Batteries—Wood and Carrigan; Mullen, Dubuc and Stanage. Umpires—Evans and Egan.

At Washington:										R.	H.	E.
Chicago									0—	1	2	0
Washington									0—	0	4	1

Called at end of fifth inning on account of rain.

Batteries—Lange and Block; Groom and Henry. Umpires—Dineen and Perrine.

Other games postponed on account of rain.

STANDING OF THE CLUBS.

	W.	L.	P.C.		W.	L.	P.C.
Chicago...	15	5	.750	Cleveland.	8	9	.471
Boston....	11	7	.611	Detroit....	9	12	.429
Wash'ton.	10	7	.588	St. Louis.	6	12	.333
Phila'phia	9	8	.529	New York	4	12	.250

INTERNATIONAL LEAGUE.

At Toronto:										R.	H.	E.
Jersey City	0	1	0	0	0	0	1	0	2—	4	7	0
Toronto	1	0	0	0	1	0	0	1	0—	3	9	1

Batteries Swift and Wells; Maxwell and Fisher.

At Rochester:										R.	H.	E.
Rochester	0	0	3	0	1	5	0	0	*—	9	9	6
Providence	0	2	2	0	0	0	0	0	2—	6	8	3

Batteries—Schultz and Schmidt; Martin and Blair.

At Buffalo:										R.	H.	E.
Buffalo	4	1	1	3	0	1	0	0	*—	10	12	1
Newark	0	0	0	1	0	1	0	3	0—	5	14	2

Batteries—Stroud and McAllister; McGinnity and McCarthy.

At Montreal:										R.	H.	E.
Baltimore	4	0	1	0	0	1	0	0	1—	7	9	0
Montreal	1	1	1	0	0	0	0	0	0—	3	8	5

Batteries—Frock and Kleinow; Parsons and Roth.

STANDING OF THE CLUBS.

	W.	L.	P.C.		W.	L.	P.C.
Jersey C'y	11	4	.733	Provi'ence	7	7	.500
Baltimore.	8	5	.615	Newark...	6	9	.400
Buffalo....	8	6	.571	Toronto...	5	9	.357
Rochester.	8	6	.571	Montreal..	3	10	.231

NEW YORK STATE LEAGUE.

At Albany—Syracuse, 3; Albany, 4 (eleven innings

At Troy—Utica, 9; Troy, 0.

At Binghamton — Binghamton-Scranton game postponed on account of rain.

At Elmira — Elmira-Wilkesbarre game postponed on account of rain.

BASEBALL POOLS.

NATIONAL	Sat.	Sun.	Mon.	Tues.	Wed.	Thurs	Fri.	Total
New York	4	..	6	6				16
Brooklyn	4	..	..	..				4
Boston	6	..	3	4				13
Philadelphia	3	..	..	8				11
Chicago	11	6	5	9				31
Cincinnati	3	11	..	5				19
Pittsburg	12	2		..				14
St. Louis	1	9	1	2				13
AMERICAN								
New York	5	..	..	..				5
Philadelphia	10	..	..	..				10
Boston	7	..	..	5				12
Washington	8	..	..	0				8
St. Louis	10	2	..	..				12
Cleveland	4	1	..	..				5
Chicago	3	2	..	1				6
Detroit	8	3	..	4				15

PARK VIEW ATTRACTION AT WESTFIELD OPENER

Westfield, May 8.—The Westfield Baseball Club will open its season Saturday afternoon, May 18, at Recreation Park, meeting the Park Views, of Newark. A street parade will precede the game at the park, the players being headed by a brass band. Manager Edward F. Flynn, of Newark, who has had long experience as a leader of baseball teams, has, it is believed, gotten together a fast team to represent Westfield. Jack Kurfess, of the Summit club, will captain the team and play second base. Hass, of the Madisons, will play first base. Evans, the clever Orange shortstop, will appear at the same position for the Westfields. Jake Ulrich, who is regarded in Newark as one of the best third basemen playing the position in that vicinity, will be at third base for the Westfield team. Left field will be looked after by Tommy McAuliffe, of last year's Roseville team, of Newark. Gus Lang, the hard-hitting Ironside outfielder, will be in centre field. Kull, also of the Ironsides, is to appear in right field.

Scotty Waters, who was the leading twirler for the Rosevilles, of Newark, last season, will do the bulk of the pitching for the Westfields. Tom Gallon, who gained fame as a catcher for Seton Hall, will be a backstop for the Westfields. This combination is believed to be a fast one. Should the Westfields enter the Union County League they would doubtless make a good showing.

The Park Views have made a good showing in Newark, where they are regarded as one of the best semi-professional aggregations in that vicinity. Several Newarkers will doubtless come down to give Manager Flynn encouragement in his new enterprise.

PRINCETON'S FOOTBALL SCHEDULE ANNOUNCED

Princeton, May 8.—Princeton's 1912 football schedule, delayed for many weeks because of arrangements in connection with the Princeton-Dartmouth game next fall, was announced today by Manager F. Eberstadt, '13. The ten game schedule of last season has been shortened to nine games, one of the two Wednesday contests being omitted. The Harvard game at Cambridge in November is the only contest on foreign territory, an unusual feature of the Princeton schedule.

Stevens will help inaugurate the season on September 28, and Rutgers on October 2, will be the only Wednesday game next fall.

On October 12 the stiffer end of the schedule will start with Virginia Polytechnic Institute. This eleven has not been met since 1908, when Princeton had a close call, though winning through a field goal by Cunningham. Syracuse, after an absence of three years when the Tigers were played to a standstill and a tie score, will appear on October 19. The Dartmouth game, tentatively scheduled for New York city, will be played in Princeton on October 26.

The Princeton faculty has opened two out of town trips for the Tiger football men. Harvard will be met at Cambridge on November 2, and will be followed on November 8 by New York University. The New Yorkers have formerly occupied an early season place on the Tiger schedule, but this year will prove the preliminary morsel to the Yale game, which closes the season here on November 16.

The complete schedule follows:

September 28—Stevens at Princeton.

October 2—Rutgers at Princeton; 5—Lehigh at Princeton; 12—Virginia Polytechnic Institute at Princeton; 19—Syracuse at Princeton, 26—Dartmouth at Princeton.

November 2—Harvard at Cambridge; 9—New York University at Princeton; 16—Yale at Princeton.

SUNDAY GAMES.

The Red Stars would like to arrange games with teams averaging 15 to 16 years for Sundays only. Address William Murphy, Jr., 180 North avenue.

—Try a Press want ad.

PATERSON TEAM HERE NEXT SATURDAY AFTERNOON

Manager Dorflinger announces that the Paterson team will be the attraction at the Oval next Saturday afternoon at the usual time and price. This is the team that was a member of the Hudson River League in the old days.

The Plainfield team will present the same front that went against the Chathams last Saturday afternoon. Frederickson will do the twirling and Walt Nelson will mitt the shoots. The rest of the stations will be filled in the usual manner.

ROYAL GIANTS TO OPEN WITH NETHERWOOD A. C.

The Royal Giants will open their season one week from next Saturday with the Netherwood A. C. on their home grounds at Filmore and North avenues, in the East End. The Royals will line-up with: Slocum, 1b; Jackson, 2b; Green, 3b; Garner, ss; Simmons, rf; Coleman, cf; Sanderson, lf; Jones, c; Hall or Kline, p.

The Royals desire to arrange games with the West Ends, North Plainfield A. C., Y. M. C. A. and teams of like calibre. Address P. J. Simmons, 12 Madison avenue. 'Phone 1988-W.

PRINCETON PREPARES FOR COLLEGE CHAMPIONSHIP

Princeton, May 8.—With the first of the duo of Penn games to their credit, the Tigers will prepare for the last lap in the intercollegiate baseball championship with some severe work this week. Yesterday's practise was light, as the field was in poor condition on account of rain. Brown will hit Tigertown today, and a hard game is expected. Princeton got away with the first game at Providence, but by a very narrow margin. The Brown pitcher, Conzelman, is a dangerous man, and the Tiger batters have a very wholesome respect for him. Cornell will be the home team's opponent next Saturday, which is Inauguration Day for Princeton.

It is a cause of no little anxiety as to whether Pendleton will be in condition to play against Brown, and even against Cornell. A severe accident last year kept the football star out of the game, and nothing could cause Tiger baseball fans more worry than an indication that he is going to be kept out for any length of time this spring. Pendleton hurt himself by pulling a tendon in his leg last Friday. Kenne Fitzpatrick had him out trying the hundred in his running clothes, intending to start him in the meet against Cornell. It seems that Pendleton, having a high rank as a student, has received some special permission from the faculty to take part in the Cornell meet, as by stretching the rule that no man shall play on more than two teams, which go out of town, he could be allowed to run against the Ithacans. Pendleton can go the hundred in less than ten seconds, and in his prep school days he beat out Rector, of Pennsylvania, at this distance.

Lear, in the box, has proved the find of the season, and he came at a most opportune time. It took him a long time to "arrive," but when he did he made good with a bang. Penn was helpless before his delivery last Saturday, and he held the Brown and Cornell batters in the same style. The whole team works more smoothly behind Lear than it does behind any other of the boxmen, if one can judge by a comparison of the error columns.

The Tiger infield is rounding out gradually. Pendleton was at short for a long while, and then when he was moved, it took a week or so for the infield to thaw out. White went over to short and Shaw took Sam's place at second.

YOUNG'S DAYS NUMBERED.

It now looks as if old Cy. Young's days as a twirler in the big leagues are numbered. The trusty right arm of the "Grand Old Man" has gone lame for the first time in his career. As it now stands, Cy. is unable to throw a swift ball, and President Ward, of the Boston Nationals, which club Young is signed with, is willing to part with the veteran. Early in the spring Young went to Hot Springs to boil out, and later reported to his club at Augusta, Ga. He returned to Boston with the team and shortly afterward his arm went lame. At the present time Young is at home in Peoli, O., and unless his arm responds to treatment it is likely that he will be let go by Boston, notwithstanding the fact that Manager Johnny Kling is anxious to give the veteran another trial.

WILSON 186 DELEGATES AND CHAMP CLARK 140

Gov. Wilson now has 186 delegates to the National Convention to 140 for Champ Clark, according to the assertion made yesterday at Trenton by State Chairman Grosscup. This total, he said, does not include the ten North Dakota delegates, who are expected to support Gov. Wilson after a complimentary ballot to Gov. Burke.

Mr. Grosscup said that the list of Wilson delegates was made up as follows: Delaware, 6; Maine, 12; Pennsylvania, 76; Illinois, 2; Oklahoma 10; Oregon, 10; Wisconsin, 2; Texas, 40, and Porto Rico, 6.

RED CROSS CONVENTION OPENS IN WASHINGTON

Washington, May 8.—With representatives from a score of nations attending the ninth international Red Cross conference was formally opened yesterday in the Pan-American Union building. It is the first international gathering in five years.

Senator Elihu Root made the address of welcome in place of President Taft, who is out of the city, and Ambassador Dagama, of Brazil welcomed the delegates on behalf of the South America countries. Gustav Ador, chairman of the permanent International Red Cross Committee, responded.

The delegates later in the day visited the Red Cross exhibition hall. A reception in the Pan-American Union building was held at 9 o'clock last night.

WILSON ACADEMY BURNS; ALL THE STUDENTS ESCAPE

Somerville, May 8.—The Wilson Military Academy at Finderne, two miles east of here, was destroyed by fire, which started in a bedroom of one of the students early yesterday. All the inmates escaped.

The fifty-five students carried out a lot of valuable personal property from the west end of the building which was occupied by Captain J. Wilson and his family.

The tuition of the students will be abandoned for the present and they will be sent to their homes. The academy was under the direction of Captain Wilson, a retired army officer.

The building was a large frame structure constructed a few years ago for a summer hotel by John C. Shaw, a lawyer of New York city, at a cost of $150,000. The fire started in the east end of the structure. The students and other inmates were routed out of their beds by the taps and fire drill. The students were mustered on the lawn, while the building was still burning, and a roll call showed that all had been rescued.

But few of the inhabitants of Somerville or Bound Brook were aware of the fire until they awoke at the usual house yesterday morning, and neither of the fire departments of the two towns offered any assistance.

—"Every man has his price," quoted the Wise Guy. "Yes, and it generally about twice what he is worth," added the Simple Mark.

WILL PUBLISH QUESTIONS IN ELECTION BOARD EXAMS

Trenton, May 8 (Special).—Following the course adopted last year, the State Civil Service Commission yesterday afternoon decided to publish a complete list of questions to be asked in the civil service examinations for election officers. The tests are soon to be begun.

Ten questions will be selected from the list for each examination, and as there are 103 questions all together, it will be necessary for the candidates to be familiar with all the questions on the list in order to be able to give the correct answers. The Commission believes as it did last year, namely, that a knowledge of the answers to all the questions asked will be especially comprehensive to qualify any persons for the ordinary duties of an election officer.

ASSEMBLYMAN WHITE WOULD BE STATE SENATOR

Trenton, May 8 (Special).—Assemblyman Blanchard H. White, of Burlington county, who was one of the politicians that Governor's Day brought to the State House yesterday, announced himself as a candidate for State Senator to succeed Griffith W. Lewis. Mr. Lewis' term will expire this year and his successor will be chosen at the election next November.

Mr. White is serving his third term in the Assembly and thinks now he is entitled to the promotion to the Senate. He declared yesterday afternoon that he proposed to wage an active campaign for the nomination and thought that he would win the place on the ticket. He was born in Burlington county and resides in Mount Holly. He is a lawyer.

TO CAMP AT SEA GIRT; 2D REGT. TO MT. GRETNA

By the War Department ordering the entire New Jersey National Guard into active work for the summer maneuvers Governor Wilson has signed the order which for the first time in the history of the Sea Girt grounds none of the troops will be in camp there this year.

The maneuvers in the vicinity of New York will take place from August 10 to August 26, and the First, Fourth and Fifth infantry, First and Second troops cavalry with Battery E, with the signal corps, as well as the First Hospital corps, will take part.

The Second and Third infantry will be sent to the Mount Gretna maneuvers from July 15 to July 24, thus completing the summer tour of service for the Jersey troops, which will be ten days this year instead of the customary week at Sea Girt.

The customary rifle matches and practice will be held at Sea Girt as usual, and as the troops will have to go down to the shore in addition to the maneuvers the cost to the State will be much more this year than for many years past, but the government believes the additional benefits will more than offset the extra cost.

Tired and Languid?

Oppressed by the Heat and Fatigued by Business?

Nothing more beneficial to chase away annoyance and restore energy than a glass of

Bartholomay Rochester Beer or Ale

It's the beer you need in your home. If you've tried it you know it—if you have not tried it start today. The best is none too good for your home.

Distributed by HENRY HAURAND 68 Somerset St. Tel. 279.

The Little Broadway Sample Shop

Those nice touches of individuality, which distinguish the faultlessly gowned woman, are invariably present in the Gowns, Dresses, Costumes and Coats, shown in The Little Broadway Sample Shop.

These superb creations are GENUINE FRENCH MODELS, imported to give ideas to American manufacturers, being the highest achievements of NOTED PARISIAN MODISTES. They are sold at LESS THAN WHOLESALE PRICES, $19 to $110 and never shown in DUPLICATE.

Always authentic, EXCLUSIVE STYLES and REAL ECONOMIES.

D. MAXON & CO. 1552 Broadway, at 46th St. One Flight Up. New York, N. Y.

Poultry Supplies

We have just added to our stock a line of "APEX" CHICKEN SUPPLIES such as galvanized FOUNTS and FEEDERS for chicks and fowls.

The "PEERLESS" cleanable Brooder Founts.

The STONE WATED FOUNTS for fowls and small chicks.

The PHILADELPHIA AUTOMATIC FEEDER AND EXERCISER—every chicken must do its own scratching.—no loafers in the flock—food is not wasted—rats and mice can not work it or get into its working parts made of brass and will not RUST.

A. M. GRIFFEN CO. 119-123 EAST FRONT ST., PLAINFIELD, N. J. Two 'Phones 6-214

Sporting Goods
Photo Supplies
Picture Framing
Artists' Materials and Prints

PAUL R. COLLIER 156 E. FRONT ST. 'PHONE 51-W

BICYCLES

Pierce, Columbia, Arrow, Reading-Standard, Hartford, Crawford, Queen City, Crown, Cyrus, Fairy Line.

Repairing Sundries Tires

Jack Horner, 33 Somerset St.

NOW SCOOP, NEVER BUTT IN ON THE OTHER FELLOW'S PROPERTY

HAHNE & CO.

·IMPORTERS· NEWARK'S STORE BEAUTIFUL BROAD, NEW AND HALSEY STREETS ·RETAILERS·

WE GIVE AND REDEEM SURETY STAMPS

MEN'S HIGH-GRADE OXFORDS

7,000 Pairs in a Sale That Will Make History

Last February we had an epoch-making sale of Men's High Shoes. Thousands participated in this sale to their great satisfaction and profit. Then we bought the best makes of shoes at prices lower than they had ever known to be sold before. Now we offer them low cut shoes of the same good makes, bought from one of Pittsburgh's finest stores which closed out its men's shoes department and sold us their entire remaining stock.

The sale will begin tomorrow and will include all the good, new styles and sizes to fit everybody.

Don't fail to see these shoes. The names of the makers will carry great weight with you.

See how cheaply these fine shoes are to be sold.

Walker & Whitman Oxford Ties of tan Russia calf, black Russia calf and patent leather—value $3; at $1.65

Walker & Whitman Oxford Ties—Tan Russia calf, black Russia calf and patent leather—the regular $4 kinds, for only $2.10

Sorosis and Walker & Whitman Oxford Ties of vici kid, patent leather, tan Russia and black Russia calf—value $4; at only $2.40

Sorosis Oxfords of tan Russia calfskin, black Russia calf, vici kid and patent leather—regular $5 kinds, for only $3

Jas. A. Bannister Oxfords of tan Russia calf, black Russia calf, vici kid and patent leather—standard $6 and $7 grades, go in this sale at only $3.50

Many High Cut Shoes, also, go in this sale at proportionately low prices.

CAN'T BEAT THESE COATS

EVERYBODY SAYS SO—EVERYBODY KNOWS.

We are presenting the most dashing, exclusive styles in women's and misses' coats. Selling them, too, at prices no one can beat.

Coats for dress, for service, for golf, tennis, traveling and motoring.

Women's and Misses' Coats—A new lot, just opened up—beauties; the smartest styles we have seen in moderate priced coats; made of diagonals and fancy mixtures; trimmed with black and white striped collars and revers or fancy colored bengalines; cuffs with black and white stripe, trimmed with fancy buttons; coats that would be easily worth $12.50; to be sold tomorrow at only $7.50

Blue and Tan Serge Coats with smart collar and cuffs of white or tan serge; elaborately embroidered with silk braid; value $12.50; specially priced $7.50

Coats of Black, Blue and Tan Serges—Trimmed with bengaline, moire, pongee, lace and colored serge; in various models—$15 and $19.50.

Coats of Blue, Black and Tan Serge and Whipcords—With trimmings of lace, moire, bengaline, pongee, braid and embroidery; many stylish models.

Also a number of our handsome Coats have been marked down; values up to $39.50, at $15.75

Women's and Misses' English Blazer and Norfolk Coats, in striped flannels and serges—$4.75, $5.98 and $7.50.

Toilet Goods, Drugs and Sundries---A THREE-DAY SALE

These everyday toilet needs and drugs are offered for three days only—Thursday, Friday and Saturday—just at a time when thousands are making preparations for going away for the summer, and who will require supplies of this sort in their summer cottages.

Alcohol—16 oz. bottle, grain alcohol, pt. 40c
Apenta Water—The genuine; reg. 25c size 19c
Absorbent Cotton—Extra fine quality absorbent cotton, in 1-lb carton, each 27c
Blaud's Pills—Blaud's Iron Pills, 10 in box 7c
Borax—1-lb pkg. Mule Team Borax 10c
Dressing Combs—Hard rubber black dressing combs, each 7c
Nail Brushes—Wood back nail brushes, assorted styles, each 7c
Peroxide—16-oz. bottle peroxide 12c
Quinine Pills—2-gr. gelatine coated quinine pills, 100 in bottle, best quality, bottle 18c
Seidlitz Powders—1 dozen seidlitz powders, in tin boxes, guaranteed best quality, box 14c
Sea Salt—10-lb bag best quality sea salt, for the bath, bag 7c
Salts—4-oz. carton Rochelle salt; reg. 10c 8c
Violet Ammonia—Good quality violet ammonia; just the thing for the bath; quart size, bot. 16c
Tooth Brushes—Good quality tooth brushes; assorted styles of handles; fine bristles; each 7c
Liebig's Malt—Extra value 15c, at 10c
Witch Hazel—Hahne & Co.'s pure distilled extract of witch hazel, pint 15c
Whisk Brooms—Extra fine quality whisk brooms; strongly made 8c
Witch Hazel—Hahne & Co.'s pure distilled extract of witch hazel, quart 25c
Bath Brush—Good quality bath brushes, detachable handles 33c
Toilet Paper—Our Polo Brand toilet paper, per roll 6c
Bathasweet—The genuine Bathasweet bath powder 19c
Florida Water—Bradley's Florida water; good quality 19c
Danderine—The well known brand Knowlton's Danderine hair tonic and scalp cleanser; large size bottle 59c
Danderine—The celebrated and well known Danderine hair tonic and scalp cleanser; medium size 30c
Sozodont—The well known brand of sozodont tooth wash 15c
Castile Soap—Genuine Castile, bar 8½c
Pear's Soap—The genuine Pear's unscented toilet soap, cake 10c
Packer's Tar Soap—The genuine Packer's tar soap, excellent for shampooing 12c
Nail Enamel—Lustrite nail enamel; cake form; white 15c
La Parisenne Soap—La Parisenne glycerine soap; bars 7c
Palm Olive Soap—Excellent for skin and scalp; each 7½c
Sweetheart Soap—Cake 3½c
Castile Soap—The celebrated Pagnod brand castile soap, small size 3½c
Sheffield's Paste—Sheffield's tooth paste; put up in tubes 14c
Water Bottles—2-qt. hot water Bottles; Surety brand; every one warranted perfect 69c
Rubber Gloves—Household rubber gloves 29c
Kolyno's—The genuine Kolyno's tooth paste, put up in tubes 15c
Talcum Powder—Corylopsis talcum powder 1-lb can 8½c
Cuticura Soap—The genuine Cuticura Soap 16c
Peroxide—Quart bottle of peroxide 19c
Utility Bottles—Glass utility bottles 9c
White Pine Tar—Hance Bros. & White's white pine and tar cough syrup 11c
Hair Brushes—Extra good quality bristles, solid back wood hair brushes 39c
Dioxogen—Oakland Dioxogen; medium size 30c
Glyco-Thymoline—Large size Glyco-Thymoline mouth wash 69c
Bromo Seltzer—Genuine 1-lb bottle bromo seltzer 55c
Omega Oil—For rheumatism, 50c size 30c
Pinkham's Compound—The genuine Lydia E. Pinkham's Vegetable Compound, bottle 65c
Antikamma Tablets—The genuine A. K. 5-gr. tablets; 1 dozen in box 15c
Alcohol—Denatured alcohol, quart 19c

WANTED---100 YOUNG WONEN

WILL YOU BE ONE TO WEAR

FINE TAILORED SUITS

FOR SMALL WOMEN, MISSES AND JUNIORS—TO BE SOLD TOMORROW

Splendid Suits of Fine Serge and Mannish Mixtures in the popular Norfolk or semi-fitted models; strictly mannish effects; some with macrame and novelty satin collars; coats handsomely lined; gored skirts; may be had in navy, black, tan and other shades; values from $18 to $22; to be placed on sale tomorrow at $11.95

Hahne & Co. Broad, New & Halsey Sts., **Newark, N. J.**

TAFT ON LAST LAP OF RACE IN OHIO

President Puts Up Hardest Fight of Campaign.

FINDS HE MUST WIN STATE

Two Suffragettes Try to Corner Him on Their Problem, but He Sidesteps Wait Till After Chicago Convention He Tells Them.

Cincinnati, May 8.—President Taft is putting up a desperate fight to win Ohio. It is generally conceded that if he loses his native state there will be a stampede to Roosevelt. He is now on his final tour of the state.

Bright and early he left Cincinnati at 6 o'clock in the morning and was scheduled to make fourteen speeches. He began at Batavia and will end at Columbus. The principal address will be at Memorial hall in Columbus tonight.

The campaign in Ohio between President Taft and Colonel Roosevelt for the forty-eight delegates to the Chicago convention will be more bitterly contested than the recent political fights in Massachusetts and Maryland. That Taft must win in Ohio to get the nomination is the general feeling.

President Taft, while resting quietly at the home of his brother, Charles P. Taft, received Mrs. Ricketts Snell and Mrs. Sarah Falconer, two active suffragettes, who wanted to ascertain the president's views on woman suffrage.

"The president told us," said Mrs Snell, "that if we write to him after the Republican convention in Chicago in June asking for a statement on the woman suffrage question he will give it to us. He said that he could not properly give his views at this time."

Last night the president attended the musical festival and later was the guest of Lawrence Maxwell at an informal supper at the Queen City club.

Mr. Taft declined to comment upon the result of the Maryland primaries.

BRYAN ATTACKS HARMON.

"Can't Win," Asserts "Peerless One." La Follette to Enter Ohio.

Columbus, O., May 8.—Colonel William J. Bryan continued his tour of Ohio and addressed twenty-six meetings. He again attacked Governor Harmon as Wall street's candidate.

"Harmon and Underwood are working hand in hand to defeat the progressive cause," he said. Continuing he said:

"Ohio Democrats should vote against Governor Harmon in the primaries May 21 because his heart is wrong, and he is not working for the interests of the struggling masses. He can't win."

Governor Harmon intends taking the stump in this state next week and answer the charges of Colonel Bryan.

It was announced that Senator La Follette would speak at Cleveland, Columbus and Toledo.

TEXAS RETURNS BELATED.

Roosevelt and Wilson Leading in the County Conventions.

Dallas, Tex., May 8.—Returns from fifty-nine counties where Republican county conventions were held show the following result:

Roosevelt, 22; Taft, 17; uninstructed, 10; split delegations or contests, 6.

Four of the fifty-nine counties reported no conventions held.

Seventy-six counties where Democratic conventions were held show these results:

Wilson, 167; Harmon, 72; Clark, 9; uninstructed, 4.

There are 244 counties in Texas.

ROOSEVELT SMILING.

"It Went Right," His Comment on Result in Maryland.

Oyster Bay, N. Y., May 8.—Colonel Roosevelt showed by his smile that the Maryland result had been quite satisfactory.

"It went right," he said.

William Ward was one of his callers. Other visitors were Amos Pinchot, Judge Duell, Eli Hooker, the Roosevelt treasurer; Dean Kirchway of the Columbia Law school, John Galesworthy, the author, and John Lane, a London publisher.

UNDERWOOD LEADS WILSON.

Wins Preference in Mississippi, According to Early Returns.

Jackson, Miss., May 8.—Oscar Underwood led Governor Woodrow Wilson in the Democratic preference primaries. The race was fairly close and, due to slowness of returns, which in many sections are held back by the floods, the result may remain in doubt until late today.

Only the names of Underwood and Wilson appeared on the ballots. Little interest was displayed anywhere.

WASHINGTON FOR CLARK.

Effort to Stampede Democratic Convention For Bryan Fails.

Walla Walla, Wash., May 8.—The state Democratic convention indorsed Champ Clark as its candidate for president. The vote stood: Clark, 455; Bryan 12½, Wilson 106, Harmon 1½.

Previous to the vote and during its progress an attempt was made to stampede the convention for W. J. Bryan, but it was unsuccessful.

—Equally to God and truth opposed;
Opposed as darkness to the light of Heaven. —Pollok.

Double S. & H. Stamps With Morning Purchases; Single S. & H. Stamps After Noon

Liberal Treatment An account with us is a saving — a convenience when you need it most. It need never worry you, for we make due allowance in case of accident, illness or misfortune.

America's Greatest Furniture House

Ludwig Baumann & Comp'y

49 and 51 Market Street

NEWARK, N. J.

New York Store---Block 8th Ave.---35th to 36th Sts.

OPEN SATURDAY EVENING UNTIL 10 O'CLOCK.

Liberal Credit Accounts Opened From $5 to $1,000 On Small Weekly Payments. Small Accounts Especially Invited

See Our $1 Complete Room Outfit Offer

One Dollar for a Complete Room Outfit

BRING ONE DOLLAR—select everything you need to furnish a room complete—we will deliver the goods promptly to your home and you can pay the balance in small weekly payments.

NO RED TAPE AND NO STRINGS TO THIS OFFER.

NO CLUB FEES—NO EXTRA CHARGE OF ANY KIND. Accounts opened from $5.00 to $1,000, on small weekly payments. Small accounts especially invited.

FREE INSURANCE.

In case of the death of the wage-earner of your family we will at once give you a receipted bill in full of your account, without extra charge.

Advertised articles may be bought singly or with other goods at the advertised prices without extra charges of any kind!

See Our $1 Complete Room Outfit Offer

Durable, well-made furniture at money saving prices. Convince yourself by comparison that

Our Prices Are Always the Lowest

DECORATED OPAL GLASS BUREAU SET

A very attractive 10-piece set of fine opal glass, exquisitely decorated and in effective coloring. Pink tinting with roses, green tinting with violets, blue tinting with forget-me-nots. Each piece bordered with gold. The actual value of this set is $1.25, special, complete.

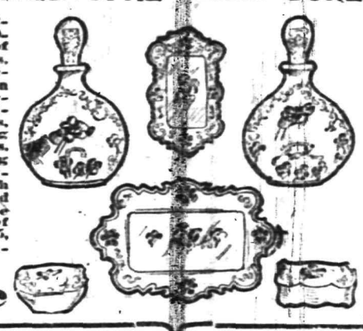

Ten Pieces 3 Colors Actual $1.25 Value

59c 59c

Golden Oak Dining Table

Actual $12.00 value.

Split pedestal table, which makes it very substantial when extended, highly polished top, stepped legs, with large carved claw feet.

7.95 7.95

McKee $15 Refrigerator

7.95

Apartment house style—like cut — of hardwood, mineral wool insulation, finished in golden oak; round polished corners; fancy brass locks and hinges; ice capacity about 75 lbs.

$1 SETTEE 69c

Hardwood, back and legs painted red and varnished, seats natural finish and varnished. Has 5 flat slats on seat and 3 flat slats on back, 3½ feet long, all slats screwed.

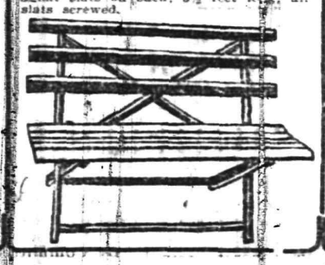

$10 Collapsible Palace Go-Cart 6.95

The most popular go-cart model on the market. Of perfect construction in every detail, rubber tire wheels, large size body, with large hood, upholstered in various popular shades of tan, black, green or maroon leatherette. We have others at 4.98, 3.25, 1.98.

$40 Parlor Suit, 3 Pieces

This highly-polished mahogany finished parlor suit, with heavy carved back and claw feet, upholstered with loose cushions, covered with panne plush, silk tassels 29.75

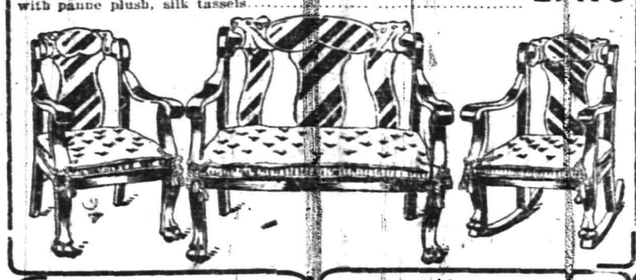

OLD HICKORY ROCKER

Actual $3.50 Value

1.98

The porch or bungalow rocker that will stand all kinds of weather; practically indestructible, neat and comfortable.

THE BAR HARBOR Willow Arm Chair

Actual $4 Value

2.49

Hand-made, deep, roomy seat. High back, finely woven and exceptionally well made. We have the largest assortment of Summer Furniture in the city.

Drop Side Bed Couch

Actual $6.00 Value 3.29

Strong construction, frame all steel, well braced, easily adjusted and with comfortable helical springs. Mattresses tufted and covered in green denim

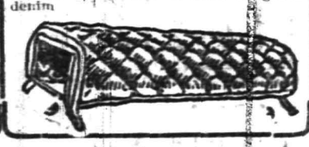

$6 White Enameled Bed

Very attractive, new design, with fancy panel effects in head and foot; heavy pillars, ornamental mounts and husks, strong construction; best baked white enamel.

2.49

No matter where you live we will deliver the goods to your door.

Double Stamps with Morning Purchases S. & H. Stamps Single Stamps after 12 o'Clock

No matter how small or large your purchase, we guarantee an immediate delivery.

AUTO DELIVERY TO ALL PARTS OF NEW JERSEY

We Give S. & H. Trading Stamps With All Purchases

You Can't Win Out

by spurts in advertising; might as well expect to do a good business by opening your store or office a month and closing it a month. Your ad. is your salesman and you can't expect results from a salesman who is away on a vacation.

And the same in the quality of your ad. A good salesman carries thru more business than half a dozen ordinary ones, and a good ad.—properly written and placed in the right medium—will positively bring you much bigger returns than an "amateur" ad. placed in any medium.

We have an Ad. expert who will doctor your business sickness—consult him. He will give you the right cure and put you on the straight road to a healthy, prosperous condition.

Phone our Emergency Department,

No. 1500

PLAINFIELD DAILY PRESS.

TRY A PRESS WANT AD.

OFFICIAL MINUTES OF THE BOARD OF FREEHOLDERS

The regular monthly meeting of the Board of Chosen Freeholders of the County of Union was held at the Courthouse, Elizabeth, New Jersey, on Thursday, April 4, 1912, at 2:30 p. m. Director Cady and all members present.

On motion by Freeholder Wilbur, the reading of the minutes of meeting held March 7, 1912, were dispensed with, and they were approved as per printed copies on members' desks.

Communications.

A communication from the Charity Organization Society of Elizabeth, N. J., requesting the Board to appoint a committee to consider the question of patroling men arrested for desertion and non-support rather than place them in jail, was received and ordered placed on file.

Board of Chosen Freeholders of Union County:

Gentlemen—At the last regular meeting of the Council of the Town of Westfield, held April 1, the following resolution was unanimously adopted:

Whereas, The new State road known as Springfield avenue has diverted a large amount of traffic to Broad street, thereby causing undue wear thereon, which, together with the severe weather conditions, has placed said Broad street in immediate need of reconstruction; be it

Resolved, That the Board of Chosen Freeholders of Union county be and they are hereby requested to accept said Broad street from Chestnut street to Springfield avenue, in the Town of Westfield, as a county road, and to proceed to improve the same as soon as possible.

Yours very truly,

CHARLES CLARK, Town Clerk.

On motion by Freeholder Smith, this request was referred to the County Road Committee.

A communication from Frank Marienschek, complaining as to the condition of Jefferson avenue, Plainfield, and requesting that certain repairs be made to same, was read, and on motion by Freeholder Gruener this request was referred to the County Road Commitee.

To the Board of Freeholders of the County of Union:

Gentlemen—Your petitioner, The Westfield Avenue Association, respectfully shows that the members of said association are the owners of property fronting on Westfield avenue between Morris avenue and Bayway; that the present telford pavement of said avenue is in a very bad condition of repair, and it is necessary that a new pavement should be laid; that said Westfield avenue is a county road, and your petitioner is informed that it is the intention of your Honorable Board to cause a new pavement to be laid in said avenue for a width less than one-half of the total width of the roadway between curb lines, and your petitioner and the members of said association are very desirous that said pavement should be extended for the full width of said roadway, and believe that the character of the property along said avenue, and the amount of travel over the same is of such a character as to require the whole width of said roadway to be repaved.

Your petitioner further shows that prior to the year 1878, a wooden block pavement was laid in said avenue by the City of Elizabeth; that the cost thereof was assessed upon the property fronting along said improvement, and the assessments have been satisfied, that subsequently said wooden pavement deteriorated and decayed to such an extent as to be utterly worthless, and thereafter the said avenue came under the authority and control of the Board of Freeholders of the County of Union and said board caused a telford pavement to be laid in said avenue for a width of sixteen (16) feet from Bayway to Morris avenue; that on the block between Cherry and Chilton streets, the property-owners, at their own expense, paid the entire cost of extending said pavement for the full width of the roadway from curb to curb; that said avenue was afterward relinquished by the Board of Freeholders as a county road and came again under the authority and control of the City of Elizabeth, and recently said avenue has been made a county road for the second time.

Your petitioner prays that your Honorable Board will cause the new payment to be laid in said Westfield avenue to be constructed therein of a width of at least twenty-six (26) feet in order that the property-owners along said highway may be encouraged to take proceedings according to law to secure the extension of the width of said pavement for the full width of thirty-six (36) feet, being the distance between curb lines, for which expense of pavement of the additional distance of ten feet is liable to be assessed upon the property fronting along said avenue. Your petitioner shows that on account of the cost of the previous pavements to said property-owners, as above mentioned, it is unfair and unjust to require said property-owners to pay for any new pavement for a greater width or distance than ten feet, and your petitioner prays that your Honorable Body will give this matter consideration and will cause the new pavement to be laid at the expense of the county for the full width of twenty-six feet, or that your Honorable Body will give your petitioner such other relief as will be just under the circumstances.

Dated April 3, 1912.

WESTFIELD AVENUE ASSOCIATION.

By Allen N. Lukens, Chairman.

Raymond Foster, Secretary.

On motion by Freeholder Gruener, this request was referred to the County Road Committee.

Committee Reports.

Board of Chosen Freeholders:

Gentlemen—Your Committee on Jail Inspection would respectfully report that they have inspected the jail; also the books of the warden.

Number of prisoners in custody March 1, 1912	59
Number received during the month	88
Number in custody April 1, 1912	49
Number days' board, month of March, 1912	1,887
Maintenance.	
Groceries, provisions, etc.	$252.40
Salaries	333.33
Total	$585.73
Cost per prisoner, per day	.3104

Respectfully submitted,
JOSEPH PERRY,
J. HERVEY DOANE,
W. A. BOURDON,
Committee.

On motion by Fheeholder Gruener, this report was received and ordered placed on file.

Board of Chosen Freeholders of Union County:

Gentlemen—Your Auditor respectfully reports:

I have examined the books and vouchers of the Surrogate, Sheriff, Registrar and County Clerk for the month of March, and find the same are correct.

The net receipts are:

Surrogate	$1,179.27
Sheriff	894.03
Registrar	1,708.44
County Clerk	460.82

Which amount has been turned over to the County Collector.

Dated April 3, 1912.

Yours respectfully,
BENJAMIN KING, Auditor.

On motion by Freeholder Randolph, this report was received and ordered placed on file.

Probation Office of Union County, Elizabeth, N. J., March 1, 1912.

Statement.

Feb. 1.	To balance	$66.60
Mar. 1.	To cash, office fines received to date	24.80
		$91.40
	Fines collected due Essex county and from police court probationers	47.90
	County balance	$43.50

Respectfully submitted,
C. W. IRWIN,
Chief Probation Officer Union County.

On motion by Freeholder Randolph, this report was received and ordered placed on file.

Elizabeth, N. J., March 29, 1912.

To the Board of Chosen Freeholders of the County of Union:

Your committee to settle with the county collector would respectfully report that it has examined his books, showing his receipts and disbursements, together with his vouchers, bonds and coupons paid and bank books, and they find the same agree and are correct in every particular.

His total receipts are	$1,080,953.77
His disbursements are	799,490.95
Leaving a balance in banks of	$ 281,462.82

S. P. T. WILBUR,
AARON D. CRANE,
Committee.

On motion by Freeholder Randolph this report was received and ordered placed on file.

April 4, 1912.

To the Board of Chosen Freeholders:

Gentlemen—Your committee on two bridges at Westfield would report that the places where the bridges are required have been visited and your committee would make the following recommendations:

It is recommended that the present small wooden bridge on Prospect street, near Brightwood avenue, be replaced with a new concrete reinforced bridge, to be about ninety feet in length by three feet span, and to cost not more than $600.

Regarding the bridge on Highland avenue, near Dudley avenue, we recommend that a new bridge be built along the gutter of the street, and across the same, about 180 feet in length, and three feet wide, at a cost not to exceed the sum of $1,250.

Signed by the committee,
JOSEPH PERRY,
PETER H. MEISEL,
J. HERVEY DOANE.

On motion by Freeholder Gruener this report was received and ordered placed on file and the recommendations contained therein were on roll call adopted unanimously.

Re. Martine Avenue Bridge, Fanwood, N. J.

April 4, 1912.

To the Board of Chosen Freeholders:

Gentlemen—Your committee on this bridge would report that the present bridge is of wood construction, on loosely laid stone abutments. It is in need of great repairs.

Your committee would recommend that it be replaced with a new concrete and steel bridge, thirty-five feet long by eight and one-half feet span, to cost not more than $500.

Signed by the committee.
J. LOGAN FAY,
P. H. MEISEL,
BURTON P. HALL.

On motion by Freeholder Wilbur this report was received and ordered placed on file and the recommendations contained therein were adopted unanimously.

April 4, 1912.

To the Board of Chosen Freeholders:

Gentlemen—Your committee on bridge on Plainfield avenue, New Providence Township, over Green Brook, would report that it is necessary in our opinion to construct a new bridge of concrete and steel, somewhat longer than at present, at this place.

The bridge is a line bridge between this county and Somerset county, and we would recommend that a new bridge be built, as stated, the cost not to exceed the sum of $550 of which only one-half, or $275 of the total cost, shall be paid by the county of Union.

Signed by the committee,
BRADFORD JONES,
GEO. G. TELLER,
WM. H. RANDOLPH.

On motion by Freeholder Gruener this report was receivd and ordered placed on file and the recommendations contained therein were on roll call adopted unanimously.

April 4, 1912.

To the Board of Chosen Freeholders:

Gentlemen—Your committee on the above-named work would report that it has made an examination of the site of the proposed culvert, and would recommend the construction of a new culvert of concrete and expanded metal. The stream should be straightened somewhat in the roadway and immediately below the same, so as to allow of the new work being done at right angles to the roadway.

Your committee is of the opinion that the cost of the work will not exceed the sum of $400.

Signed by the committee,
AARON D. CRANE,
GEO. G. TELLER.

On motion by Freeholder Randolph this report was received and ordered placed on file and the recommendations contained therein were on roll call adopted unanimously.

Re. Sycamore Ave. Bridge, Plainfield, N. J.

Gentlemen — Your committee would recommend that the Public Service Gas Company be authorized to lay the 6-inch gas main across the bridge as proposed, providing a payment of $75 be made to the counties of Union and Somerset by the gas company as compensation for such privilege.

S. P. T. WILBUR,
J. HERVEY DOANE.

On motion by Freeholder Perry this report was received and ordered filed and the recommendations contained therein were adopted unanimously.

To the Board of Chosen Freeholders:

Gentlemen—Your committee on Church Street Bridge walls, Rahway, would report that they have examined this bridge and wing walls at all corners to protect foot traffic. It is also necessary to repair some of sidewalk work.

We recommend that this work be authorized at a cost not exceeding the sum of $400.

ADOLPH H. GRUENER,
HENRY KROUSE,
D. F. HENNESSY.

On motion by Freeholder Gruener this report was received and ordered placed on file and the recommendations contained therein were on roll call adopted unanimously.

New Business.

By Freeholder Meisel:

Resolved, That the plans, profiles and specifications for the improvement of Shunpike road, from Westfield avenue to Morris avenue, be and the same are hereby approved and adopted; further

Resolved, That the committee on county roads be empowered to proceed with the securing of bids on this work.

PETER H. MEISEL.

On motion by Freeholder Randolph this resolution was on roll call adopted unanimously.

By Freeholder McMane:

Resolved, That a committee of three be appointed for the purpose of investigating as to the advisability of building a new culvert across the county road at the intersection of Morris avenue and Springfield avenue, city of Summit.

Dated April 4, 1912.

On motion by Freeholder Randolph this resolution was adopted unanimously. The Directer appointed as said committee Freeholders McMane, Darby and Acken.

By Freeholder Krouse:

Resolved, That a committee of three be appointed to examine the bridge over brook on Rivington street, near St. George avenue, Roselle, N. J., to report at the next meeting of this board as to the advisability of building a new bridge, with the probable cost of the work.

On motion by Freeholder Gruener this resolution was adopted unanimously. The Director appointed as said committee Freeholders Krouse, Hall and Fay.

By Committee on Elizabeth Drawbridge:

Resolved, That this committee be authorized to replank the drawbridge over Elizabeth River at South Front street, Elizabeth, N. J., as the present work is in bad shape, and the entire work needs to be replaced. The cost not to exceed the sum of $450.

Signed by the committee,
JOSEPH PERRY,
PETER H. MEISEL,
J. HERVEY DOANE.

On motion by Freeholder Gruener this resolution was on roll call adopted unanimously.

By Freeholder Teller:

Resolved, That a committee of three be appointed to examine the present bridge across the Rahway River on the old Raritan road, Cranford and Clark Townships; the committee to report at a subsequent meeting of this board as to the advisability of widening and rebuilding the bridges, and also a fence between the bridges, together with the cost of the proposed work.

On motion by Freeholder Wilbur this resolution was adopted unanimously. The Director appointed as said committee Freeholders Teller, Krouse and Bourdon.

By Freeholder Krouse:

Resolved, That portion of Wood avenue, situated in the Borough of Linden and described as follows: All that portion of Wood avenue situate in the Borough of Linden and described as follows: Beginning at the southeasterly line of the borough and running thence northwesterly to the northwesterly line of the borough, being eighty (80) feet in width and about three-quarters of a mile in length, be improved by the construction of a macadamized roadway in accordance with the provisions of an act entitled "An act providing for the permanent improvement of public roads in this State," revision of 1905, and the supplements and amendments thereto; and be it further

Resolved, That a survey of said road be made, plans, cross sections and specifications of the work to be done, and the same be prepared and be submitted to this board for its approval or rejection, and if the same shall be approved by this board that the same be then submitted to the State Commissioner of Public Roads for his approval or rejection.

On motion by Freeholder Randolph this resolution was adopted unanimously.

By Freeholder Teller:

Resolved, That a committee of three be appointed to examine the two present bridges on West Holly street, Cranford, N. J., to report at a subsequent meeting of this board as to the condition of the same, the necessity of their reconstruction, and the probable cost of the work.

On motion by Freeholder Wilbur this resolution was adopted unanimously.

The Director appointed as said committee Freeholders Teller, Meisel and Jones.

By Freeholder Pierson:

Resolved, That a committee of three be appointed to examine the stream on Clarkson avenue, near Summit street, in the city of Elizabeth, and report at the next meeting as to the advisability of placing a small bridge or pipes at the same.

On motion by Freeholder Wilbur this resolution was adopted unanimously.

The Director appointed as said committee Freeholders Pierson, Smith and Randolph.

By Freeholder Crane:

Resolved, That a committe of three be appointed to make an examination of the conditions of the bridge and stream on Burnett avenue, at Newark-on-the-Hill, Union Township, the committee to report at the next meeting of this board as to the advisability of lengthening the bridge, and of constructing a fence or laying a pipe in the stream at the place named, together with the probable cost of the work.

On motion by Freeholder Randolph this resolution was adopted unanimously.

The Director appointed as said committee Freeholders Crane, Hennessy and McMane.

The following bills after being read were on roll call ordered paid:

Courts—Edward S. Atwater, $500; C. W. Irwin, $167.50; Wm. B. Hamilton, $100.65; Anna Rahl, $50; Roy C. Collins & Co., $25; William H. Wright, $79.67; George W. Peck, Jr., $19.83, $84.50; Thomas L. Carey, $66; James Crann, $91.80; Joseph R. Buckley, $66.05; John Seeland, $65.25; Henry G. Harris, $81.95; Edward H. Sherwood, $81.10; Jacob Gordon, $250; Robert Lightfoot, $187.50; George Angen, $150; A. J. de Raismes, $42; Harry M. Shedd, $66; Underwoood Typewriter Co., $2.50; James J. Carey, $5; Thomas L. Carey, $26.26; C. Addison Swift, $500; John A. Galatian, $125, $85.-65; Francis V. Lowden, $100, $16.-40; Walter L. Hetfield, Jr., $19, $208.33; P. S. Kiely, $106.05; Robert L. Eaton, $37.50; John Pfluger, $14; Henry J. Schoppe, $100, $15.-50; Charles Sheelen, $3.21.

Bridges—Jacob L. Bauer, $26.26; E. L. Moore, $26.05; James R. Hobson, $9.55; R. J. Wilson, $51; Frank X. Keimig, $18; David S. Briggs, $50; Jacob L. Bauer, $150; Frank Hand Co., $7.28; I. N. Voorhees Co., $6; William E. Kline, $13; F. R. Long Co., $1,500; Public Service Electric Company, $2.60; Charles Arny, $67.16; Solomon Brown, $25; Henry C. Busch, Jr., $66.67; Jacob L. Bauer, $19.95; Henry Weber, $5; George Boynton, $6; A. M. Drake, $45.50; William T. Lutz, Jr., $12; Joseph Kuntz, $30; L. B. High, $22; A. J. de Raismes, $1,200; Cement Products Mfg. Co., $7; John Wolke, $7.72; George B. Avery, $17; William Paynter, $335.03; William McMane, Sr., $45.50; E. W. Compton, $16; A. J. de Raismes, $6; Clarence B. Smith, $10.

Public Grounds and Buildings—John R. Rankin, $21.75; The Elizabethtown Water Co., $127.34, $30; New York Telephone Co., $89.10; J. E. E. Levanseller, $2.08; Elizabeth Coal Co., $442.65; Library Bureau, $58.40; Public Service Electric Co., $42, $240.40; W. H. Hulskamper, $125, $21.65; Johnson Service Co., $1.92; Columbia Refining Co., $20.-23; Katharine Runyon, $27; The Trewin Supply Co., $3; Morey-LaRue Co., $10; Brucklacher Bros., $7, $22.40; Clark Hardware Co., $31.46; Joseph Bauer, $12.20; H. P. Vandevere, $23.50; James J. Carey, $60; New York Telephone Co., $86.98.

Jail—R. T. Botts, $18.43, $74.65; Central Beef Co., $29.82, $55.15; The Hilderbrant Co., $29.65; J. O. Brokaw, $17.20; W. C. Tubbs, $6.08; Henry J. Schmidt, $12.45; H. R. Livergood, $33.33; Charles W. Dodd, $125, $8.97; Fannie Dodd, $30; James Johnston, $75; Robert Faulks, $70.

Children's Guardians—New Jersey State Board of Children's Guardians, $12.42.

Lunacy—William R. Codington, $43; New Jersey State Village for Epileptics, $574.92; New Jersey State Hospital, Trenton, $17.45; New Jersey State Hospital, Greystone Park, N. J., $2,959.51.

Stationery—Murdock & Lyons, $3; Elliott-Fisher Co., $3.23; L. C. Smith & Bros., $85.10; Henry Cook, $13.25, $10, $14.25, $21.50; The Standard Publishing Concern, $6.50; F. E. Norris & Co., $22.25; Advocate Publishing Co., $28.50; Elizabeth Novelty Co., $111.74.

Publications—Review Press, $25, $12.50; Elizabeth Evening Times, $170.34; J. B. Furber, $37.50; Daily Banker, $18; The Westfield Leader Printing and Publishing Co., $25; Elizabeth Revue, $37.50; James E. Warner, $42.50; Plainfield Press Co., $12.50.

Incidentals—W. H. Meeker, Inc., $87; N. R. Leavitt, $4.20; Louise Stauffer, $70; A. J. de Raismes, $90, $13.50; F. W. Westcott, $79; National State Bank, $20; James W. Fink, $3.60; Meyer Scale and Hardware Co., $33.50; William B. Codington, $130; J. J. Savitz, $87.50; Hazel Alleger, $41.67; J. Madison Drake, $27.41; Charles J. Jensen, $50; John J. Engel, $30; J. Raymond Lambert, $20; Ray T. Munger, $10; J. Edw. Rowe, $5; Meyer Scale and Hardware Co., $219, $4.20; A. W. Schwartz, $26.75; Western Union Tel. Co., $9.65.

Taxation—Sidney W. Eldridge, $100; Florance G. Stiles, $60.

County Road Repairs—Baltusrol Golf Club, $68; B. B. Walling, $5.13; C. G. Winans Co., $828.83; Ira E. Woodruff, $281.86; W. L. Oaks & Co., $427.41; William I. McMane, $3; A. J. de Raismes, $42; E. L. Moore, $22.80.

New County Roads—Jacob L. Bauer, $250, $250, $250, $150.

New State Aid Roads—Jacob L. Bauer, $250.

Surrogate—Geo. T. Parrot, $541.-66; W. B. Parrot, $208.34; Anna E. Dilks, $60; Rosabel Allin, $100.

Sheriff's—W. H. Wright, $541.66, $302.44; Robt. J. Kirkland, $208.33; James H. Clark, $116.66.

Members' Pay—Burton P. Hall, $12; D. F. Hennessy, $42; J. Logan Fay, $36; S. P. T. Wilbur, $38; Elston Darby, $26; Charles A. Smith, $42; P. H. Meisel, $38; Thomas J. Pierson, $44; J. N. Cady, $30; Adolph H. Gruener, $40; Bradford Jones, $36; Henry Krouse, $48; J. Hervey Doane, $40; Joseph Perry, $42; W. A. Bourdon, $34; William I. McMane, $32; Aaron D. Crane, $30; George G. Teller, $38; W. H. Randolph, $38.

Committee Expense—Burton P. Hall, $6; Thomas J. Pierson, $24.32; Chas. A. Smith, $26.90; Elston Darby, $10.30; William I. McMane, $4.10; S. P. T. Wilbur, $11.55; J. N. Cady, $4.10; Adolph H. Gruener, $7.75; Bradford Jones, $7.85; Henry Krouse, $37.30; J. Hervey Doane, $9.14; Joseph Berry, $11.25; Aaron D. Crane, $11.40; J. Logan Fay, $6; P. H. Meisel, $28.75; D. F. Hennessy, $2.85; Geo. G. Teller, $5.75.

Salary—N. R. Leavitt, $250; J. Edw. Rowe, $83.34; Benjamin King, $66.66; James W. Fink, $100; F. W. Westcott, $225; A. W. Schwartz, $100.

Law Library—American Law Book Company, $7.00.

Registrar—Frank H. Smith, $541.-66; Edward Bauer, $208.34, $26; Ella P. Decker, $35; Ida H. Conover, $70; Charlotte N. Loeser, $70; Henrietta Meincke, $48.81; Stella J. Schatz, $50; Evelyn A. Gore-Kelly, $67.01; Agnes C. Searle, $51.17; Anna Erlemeyer, $40.11; Jessie L. Garthwaite, $70.14; Marion G. Swift, $65.15; Joseph F. Berg, Jr., $6.50.

County Clerk—James C. Calvert, $541.66; Z. K. Norman, $208.33; C. W. Runyon, $100; Neil McLeod, Jr., $86.67; Nellie B. Calvert, $70; Helen A. Whelan, $35; Frances H. McCabe, $60.

Tubrculosis Maintenance—A. M. Griffen Co., $6.48, $3.56; Manhattan Manure Co., $56.13; Baptist Tschbein, $15; Daniel D. Schenck, $40; Thomas P. Rogers, $50.

Tuberculosis Construction—Thomas S. Canington, $50; Metzger & Wells, $10,000, $9,000; The Summit Herald, $9.82; Storms & Co., $1,-551.25.

On motion by Freeholder Krouse, the Director declared the board adjourned until Thursday, May 2, at 2:30 p. m.

J. EDW. ROWE, Clerk.

—"They started in a purely platonic way to read 'Lucile' together." "Well?" "Now they are interested in a book that tells how to build a one thousand dollar house."—Louisville Courier-Journal.

For cool days or cold days the SQUARE POT is best.

For "taking the chill off the house" in late fall, or making it cosily warm in the dead of winter—the faultless **square pot** boiler can be relied upon to do it satisfactorily, quickly and economically.

With its convenient regulator you can instantly increase or reduce the heat to just the desired degree.

The square fire pot shown in the view above was originated and is patented by the

BOYNTON FURNACE CO.

It is responsible for the wonderful success of Square Pot Boilers and Furnaces. It increases the effective radiating area 15 per cent to 25 per cent, thereby cutting down the cost of your heat that much.

Ashes cannot cling to the sides of the square fire pot—no clogging or choking, therefore no disagreeable labor for you.

Ask your dealer, he'll tell you of many other strong features that the Square Pot possesses.

Boynton Furnace Co.
37th St. near Broadway
New York

WELL DESERVED.

The Praise That Comes From Thankful Plainfield People.

One kidney remedy never fails.

Plainfield people rely upon it.

That remedy is Doan's Kidney Pills.

Plainfield testimony proves it always reliable.

Mrs. Earnest Dorflinger, 400 Clinton avenue, Plainfield, N. J., says: "I hold just as high an opinion of Doan's Kidney Pills today as I have for years. The cure they made in my case has been permanent and consequently I am glad to confirm my former testimonial." (Statement given January 19, 1911.)

On August 28, 1905, Mrs. Dorflinger gave the following account of her experience with Doan's Kidney Pills. "The first symptom of kidney trouble in my case was a dull, heavy pain in my back and head. This was followed by a tired, languid feeling and I knew that my kidneys were gradually giving out. I saw Doan's Kidney Pills advertised and getting a box at Randolph's Drug Store, I began their use. Before long my condition improved and I continued taking Doan's Kidney Pills until I was cured."

For sale by all dealers. Price 50 cents. Foster-Milburn Co., Buffalo, New York, sole agents for the United States.

Remember the name—Doan's—and take no other.

STORE CLOSES SATURDAY AT 10 P. M. OTHER DAYS 5:30
Telephone 5500—Market—Five Five Hundred.

L. S. Plaut & Co.

BEE HIVE New Jersey's Shopping Centre NEWARK

Now in progress. It would seem unfortunate for any woman living in our surrounding country are participating in our

Greatest Silk Sale

Now in progress. It would seem unfortunate for any woman to overlook this extraordinary trade event as it offers

The Season's Choicest Silk Fabrics at Savings of Fully 1/3 to 1/2 and More on Reg. Prices

Never before have we held a sale of such great importance. A sale that means so much to all women for it cannot be denied that every woman loves silks. There are silks for all occasions and for every purpose, for street, house, evening gowns and waists, silks for linings, millinery and trimmings; all brand new fresh goods, made for this season's selling.

We repeat some of the items heretofore advertised for the benefit of those who may not have paritcipated in this great sale.

Reg. 75c Black Satin Messaline, special, yard	55c
Reg. 75c, $1.00 and $1.25 Fancy Silks, special, yard	58c
Reg. $1.25 Natural Color Pongee, special, yard	75c
Reg. $1.25 Black Satin Duchesse, special, yard	95c
Reg. $1.50 Yard wide Rich Satin Charmeuse, spec., yd.	$1
Reg. $1 to $1.25 Colored and Natural Pongee, spec., yd	59c
Reg. 75c All Silk Rich Paillette de Soie, spec., yard	39c
Reg. 75c 23-inch Foulard, special, yard	35c
Reg. 85c 23-inch Foulard, special, yard	39c
Reg. $1.00 36-inch Foulard, special, yard	48c
Reg. $1.25 42-inch Foulard, special, yard	59c
Reg. 59c Rough Pongee Silk, special, yard	39c
Reg. $1.00 Black Satin Messaline, special, yard	73c
Reg. $1.50 Black Taffeta Silk, special, yard	89c
Reg. $1.00 Black Taffeta Silk, special, yard	68c

711 TO 721 BROAD ST. NEWARK.

All Plainfield-Elizabeth Trolley Cars pass our door. Wagon delivery to Plainfield and vicinity daily. No Branch Stores.

Gayle Hardware Co.

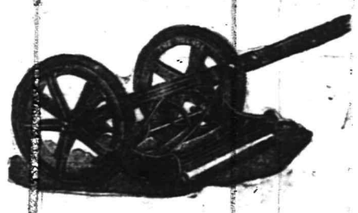

Announce that their line of LAWN MOWERS is now complete and is First Class in every respect and invite your inspection of the following:

The MATCHLESS, Extra High-Grade.

The UNIVERSAL, Ball Bearing High Wheel at a Medium Price.

The PLAINFIELD, Old Reliable.

The YANKEE, a Good One at a Low Price.

LAWN SEED, GRASS CATCHERS, etc.

Tel. 398 Front St. and Park Ave.

EUROPE

Escorted Tours to all parts of Europe, comprising Tours de Luxe (with motor car tours) and Long and Short Vacation Tours. Also a special series at popular prices.

Special Midnight Sun and Russia Tours—Spain and Morocco Tour. Summer Tour to the Orient.

ROUND THE WORLD—$617.70 UP.

Tours de Luxe leave Westbound Aug. 23, Sept. 14, 27. Eastbound Nov. 2, 26, Jan. 4. Southbound (South Africa, Australia, New Zealand, etc.) Oct. 30.

INCLUSIVE INDEPENDENT TOURS

for individuals, families and private parties arranged for travel in Europe, America and Round the World.

SEND FOR PROGRAM DESIRED.

THOS. COOK & SON.

CHIEF AMERICAN OFFICE, 245 BROADWAY, NEW YORK.
BRANCH OFFICES:—264 Fifth Ave., 553 Fifth Ave., 2380 Broadway, New York; Boston, Philadelphia, Chicago, San Francisco, LosAngeles, Montreal, Toronto, and 140 offices ABROAD.

Cooks' Traveller's Cheques Are Good All Over the World

THE TIME TO DECIDE IS NOW

Will you secure "THE BEST" for your money or will you continue the unsatisfactory method of endeavoring to get something for nothing.

If you insure with us, it means, first of all GOOD WILL service—and a square deal to all.

We are backed up by the greatest organizations ever provided to protect the property owner.

REAL ESTATE
LOANS
RENTS

GEO. M. CLARKE CO. Babcock Bldg., Telephone 205 Plainfield

INSURANCE OF ALL KINDS

ADVERTISE IN THE DAILY PRESS

Capital and Surplus $350,000.00.

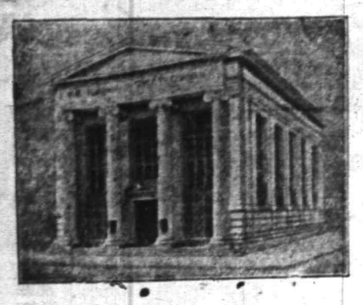

3 PER CENT. INTEREST on your CHECKING ACCOUNT

In this Company's Banking Department 3 per cent. interest is paid on daily balances of $500.00 or more and every facility is accorded for the safe and convenient conduct of business.

To those whom we have not had an opportunity of serving, we extend a cordial invitation to open an account with us.

THE PLAINFIELD TRUST COMPANY

SUMMER FURNISHINGS

Decide To-day To Have Cool Fresh Delicious Food And Water This Summer With An AUTOMATIC REFRIGERATOR

REFRIGERATORS, AWNINGS, SCREENS, PORCH FURNITURE.

We are quite sure that no other store can show you the large assortment of summer furnishings that we have; in fact, it's the greatest ever shown in town; all good complete well made goods; suitable for everybody at the most moderate prices.

AWNINGS! AWNINGS! AWNINGS!

The oldest established makers of good awnings in these parts. Get our estimate for a good job.

SHIRLEY & JOHNSTON

BABCOCK BUILDING PLAINFIELD, N. J.

FORTUNE TO MOTHER IF VINCENT ASTOR DIED

Should Death Come Before Oct. 1 Wife Gets Share.

New York, May 8.—The will of Colonel John Jacob Astor was filed in the surrogate's office. It developed that if Vincent Astor dies before he becomes of age next October his share of the estate will go to his mother, Mrs. Ava Willing Astor, and his sister, Muriel, because he cannot dispose of real estate by will until he is twenty-one.

The will provided that if Vincent died before his father, leaving issue, Vincent's share of the estate should go to his issue and if neither Colonel Astor nor his son had issue to the daughter Muriel or her issue.

The provision under which the widow receives the Fifth avenue house and its contents for her use during her life states that after her death it is to go to Vincent or his eldest son or eldest grandson. The widow is required to give no inventory of or personal security for personal property set aside for her use and is to be held liable for any injury, destruction, loss or waste.

The records of the register's office do not disclose that a release of the dower right of the widow or the first Mrs. Astor has ever been filed.

BRYCE TO HOLD HIS POST.

Grey Says Ambassador Will Return to Washington.

London, May 8.—Ambassador James Bryce will return to Washington in September and will again take up his duties as England's representative. This was the answer given to Henry Page Croft and his followers by Sir Edward Grey when they renewed their attempt to connect the ambassador with the Taft-Roosevelt reciprocity correspondence.

Sir Edward declared that Mr. Bryce was now on his vacation, spending it where he pleased, and would return to America in due course.

The women's auxiliary to the Knights of Columbus carnival committee will hold an important meeting in the Columbus Club, Sunday afternoon at 4 o'clock. Plans for the auxiliary tent at the carnival will be discussed.

—Neuman Bros. will have a complete assortment of fresh vegetables for tomorrow's trade.

PLAINFIELD AND NEW YORK BUSINESS MEN ARE INVITED TO DO BUSINESS WITH THIS COMPANY AND IN SO DOING AVAIL THEMSELVES OF THE BROAD FACILITIES OF A PROGRESSIVELY CONDUCTED BANKING INSTITUTION.

THE STATE TRUST COMPANY AT PLAINFIELD, N. J.

3 per cent. paid on checking accounts of $500.00 or more.

Checks on points throughout the United States and Canada collected without charge.

New York depositors may make their checks payable at the Union Trust Company of New York.

NEW PROVIDENCE MAY HAVE NIGHT SCHOOLS

Berkeley Heights, May 8.—New Providence Township, through its Board of Education, is contemplating providing those who missed the opportunity of attending a day school with a chance to go to night school.

The teachers committee, in conjunction with the principal, has been authorized to proceed with an investigation and inaugurate a system that would give the eighteen or twenty young people who desire it the benefit of public instruction during the evenings in the winter months.

Many are compelled to leave school before finishing the regular course and would be willing to take advantage of the evening instruction. According to the figures presented by the principal only twelve pupils will be necessary to make the proposition a success.

The building committee was authorized to get bids on the cost of altering the Diamond Hill School. It is planned to change the entrance from the east side to the south, close up all other windows and put the window space on the side that now contains the entrance. This, it is asserted, will be in conformity with the State law.

The following teachers were approved for re-engagement for the school year of 1912-13: William Woodruff, principal; Miss Ella T. Alden, kindergarten; Elmer R. Loose, in the Diamond Hill School; Miss Walton, in the grades, and Mrs Lillian Ericson.

The borough board has accepted applications for positions in the local teaching staff as follows: Frank M. Burdick, of Erieville, N. Y., a graduate of Cortland Normal, who will succeed Edward E. Baum; Miss Robby Lee, of Cortland, N. Y., will succeed Mrs. Edward E. Baum, formerly Miss Edna Penny. The other teachers re-engaged are: Miss Edna Lamb, Miss Harriet Willcox, Miss Bertha V. Roberts, Miss Inez Vanaupel and Miss Helen Armstrong.

—Tell the salesman you read the adv. in the Daily Press.

—To replace the $20,000 tabernacle of the Latter-Day Saints at Magrath, Alberta, recently burned, the members will give all the eggs laid by their hens on Sundays. We presume the corner-stone will be laid shortly. Chicago Inter-Ocean.

HELD "LADIES' NIGHT."

The Columbus Club gave the second of its series of "ladies" nights at the clubhouse, last night. Owing to the wet weather the attendance was small but all enjoyed the informal program of cards and music. Refreshments were served in conclusion.

PICTURE FOR P. H. S.

Miss Marion Wean, on behalf of the pupils of the Plainfield High School, presented a picture entitled, "The Alice Freeman Memorial," to the school, this morning. The picture is that of two women and is symbolical.

Accumulating Money

is a matter of steady saving—and depositing your money promptly in the Plainfield Savings Bank.

So, begin today—becomes a steady saver—now while you're young.

4 PER CENT. INTEREST PAID.

PLAINFIELD SAVINGS BANK

Plainfield, N. J.

Only Savings Bank in Plainfield

AMUSEMENTS. AMUSEMENTS.

Plainfield Theatre

WEDNESDAY, MAY 15

Chauncey OLCOTT

IN HIS NEW PLAY "MACUSHLA"

PRICES—25c, 50c, 75c, $1.00, $1.50.

TO LET

Store at 1348 W. Front St.

Suitable For Tailor

RENT $12.00 PER MONTH

EMANUEL KAPELSOHN

1263 ARLINGTON AVENUE,

Sole Agent,

'Phone 1955-6, Plainfield.

REMOVAL SALE at CARL SILBERT'S JEWELRY STORE

219 WEST FRONT ST. OPPOSITE PROCTOR'S.

BARGAINS----SPECIALS

The new Store will be located at 255 WEST FRONT STREET, Opposite Babcock Building.

—When a girl throws a fellow over he realizes that youth must have its fling.

WE ARE EYE SPECIALISTS

Making the eye and its needs our study. We especially invite those who may have been improperly fitted elsewhere to take advantage of our skill. Come in at once and have your eyes examined FREE. Your eyesight is too precious to be trifled with.

STILES & CO.

PHILADELPHIA EYE SPECIALISTS

at 107 East Front Street, Every Thursday.

Hours 10:00 a. m. to 5:00 p. m.

NOTICE.

All Borough Republicans are invited to attend a meeting to be held in Debele's Hall, Friday, May 10, at 8 o'clock to organize a Republican Club for the coming campaign.

By request of the Republican Executive committee,

EDWARD SMITH,
ANDREW LUTKINS,
ROGER COOLEY,
ALEX. MILNE.

—No. Maude dear; we wouldn't advise you to go to a fire sale for your blazer.

AMUSEMENTS.

PROCTOR'S

POPULAR PRICES BEST REFINED VAUDEVILLE AND MOVING PICTURES.

Prices—Mat., 10c; Eve., 10c, 15c and 25c.

BASEBALL RESULTS

Displayed on Screen at every performance. All league games reported

TODAY'S PROGRAM

"Have a Doughnut," by Murphy & Willard; Singers and Dancers, The Gregsons; Comedy Sketch, "Dead Broke," Albert Doris & Co.; Novelty Musicians, 4 Musical Kings; Cartoonist and Ventriloquist, E. H. Mohr, and Moving Pictures.

Don't Be Caught Napping

Let Mr. Burglar announce his arrival the same as an honest man. A reliable burglar alarm system is within reach of all.

Let us figure for you.

Allen B. Laing Co.

Electrical Contractors

127 W. SECOND ST.

'PHONE 198.

The Women's Relief Corps, No. 10, Auxiliary to Winfield Scott Post, No. 73, G. A. R., will hold a dime social and entertainment in Reform Hall, Friday night. Members of the G. A. R. are invited. A grab bag and the Virginia reel will be features of the evening.

Mrs. Robert Scott and children, of West Fourth street, are visiting her father, Andrew Smyth, of South Bound Brook.

Mr. and Mrs. Eugene McKenna, of Linden avenue, are the happy parents of a baby girl, who arrived at their home Monday afternoon.

—It is folly to suppose that all things come to those that wait for something to turn up.

Scheuer's Bargains

FOR THURSDAY, FRIDAY and SATURDAY

Scheuer's Best XXXX Minnesota Patent Flour, 24½ lb Bag 85c; per Barrel - - $6.50

Gold Cross or Peerless Brand Evaporated Milk; 3 tall cans 23c	Richardson & Robbins Chicken Broth with Rice; full pint cans; 15c kind 10c	Quaker Pearl Hominy 2-lb pkgs., per pkg. 8c	Breakfast Cocoa Gold Medal Brand 20c kind, a can 15c	Smoked Sardines in Bouillion Sauce 12c kind, a can 9c; 3 for 25c	Imported Sardines Packed in Olive Oil 20c size, a tin 16c
Swift's Pride Laundry Soap; 10 5-cent cakes 34c; box 100 cakes 3.25	Babbitt's Cleanser Chases Dirt 5c can; 6 for 25c	Kirkman's Borax Soap Powder large pkg. 20c kind 16c	Crosse & Blackwell's Orange Marmalade 20c size, a jar 15c	Large Queen Olives Full qt. Mason jar 35c kind 29c	Imported French Peas a can 14c
Leggitt's Premier Whole Wheat Flour 3½-lb bags 15c	Leggitt's Premier Breakfast Coffee 1-lb tins 35c	Leggitt's Premier English Channel Fresh Mackerel, can 20c	Leggitt's Premier California Tuna Fish, Delicious for Salads; 25c kind 22c	Leggitt's Premier Large Queen Olives worth 65c a bottle 45c	Large Jumbo Evaporated Peaches Extra Fancy, per lb 17c
Smoked Sliced Beef 25c size, a jar 21c	Beechnut Brand Peanut Butter 25c size, a jar 21c	National Biscuit Co. or Takhomia Biscuits a package 4c	Borden's Malted Milk 45c size, a bottle 37c	Rolled Oats Fresh and Sweet 6 lbs for 23c	Italian Tomato Paste Fresh Shipment a can 5c
10 Stamps with 2 cakes of Toilet Soap a cake 5c	20 Stamps with Large Bottle Harris Ammonia 25c	20 Stamps with Large Bottle Harris Witch Hazel 25c	10 Stamps with Large can of Stollwerck Cocoa can 25c	20 Stamps with 1-Quart Bottle Welsh Grape Juice 45c	10 Stamps with 1 pint bottle Welsh's Grape Juice 25c

STRICTLY FRESH JERSEY EGGS, RECEIVED DAILY; per dozen 25c

WASHINGTON ROCK SPRING WATER CO'S Ginger Ale, Sarsaparilla, Birch and Root Beers; per dozen bot ... 80c

MANACEA WATER Relieves all Distress After Eating; bottle, 45c; per case of dozen $5.00

10 S. & H. STAMPS WITH
1 Box Ball Blue 10c
1 box Royal Talcum Powder 10c
1 box Royal Tooth Powder 10c
1 Package Macaroni 10c
1 Bottle Lemon or Vanilla 15c
1 Can Black Jack Stove Polish 10c
1 Can Liquid Enameline 10c
1 Package Parlor Matches 12c
Large Bottle Ammonia 10c
7-lb Bag Salt 10c
1 Bottle Shoe Polish 10c

EXTRA STAMPS WITH THESE
100 Stamps with 1-lb Tea 60c
100 stamps with 1-lb Scheuer's Baking Powder 45c
70 stamps with 1-lb Tea 50c
30 stamps with 1-lb Tea 35c
20 stamps with 1-lb Java and Mocha 35c
20 stamps with 3-lb box Starch 20c
20 stamps with 3 large pkgs. Toilet Paper 25c

IMPORTED AND DOMESTIC CHEESE.
Full Cream Cheese, lb 20c
Best Imported Swiss Cheese, a lb 38c
Roquefort Cheese, lb 50c
Camembert Cheese, box 30c
Muenster Cheese, a lb 24c
Best Limburger Cheese, lb 20c
Philadelphia Cream Cheese, each 10c
Neufchatel Cream Cheese, each 7c
Pimento Cream Cheese, jar 15c
Pineapple Cream Cheese, jar 15c
Welsh Rabbit Cheese 10c

CRACKERS AND BISCUITS
Ivin's Spiced Wafers, lb 12c
Fig Bars, a lb 10c
Japanese Rice Cakes, box ..... 10c & 25c
Svea Wafers, a box 20c
Egg Crackenells, lb 18c
Ginger Snaps, lb, 7c; 4 lbs 25c
Nic-Nacs, lb, 7c; 4 lbs 25c
Lemon Cookies, lb, 7c; 4 lbs 25c

DRIED FRUITS.
New California Prunes, 2 lbs. 25c
New California Apricots, lb 22c
Seeded Raisins, 1-lb package 11c
Cleaned Currants, 1-lb package 11c
Sultana Raisins, 1-lb package 16c
Lemon or Orange Peel, lb 15c
Best Glace Citron, lb 18c
Dromedary Dates, package 10c
New Layer Figs, lb 15c

SEASONABLE GOODS
Maple Syrup, a bottle 15c-25c
Pure Strained Honey 15c-25c
New Orleans Molasses, gallon 60c
Pure Sugar Syrup, gallon 50c
Porto Rico Molasses, a gallon 35c
Mapleine, bottle 35c
B. & O. Molasses, can 10c-15c

MAY NINTH.

1846—Battle of Resaca de la Palma, Mexico; Americans victorious.
1860—The Constitutional Union party, which put the Bell and Everett ticket in the field against Lincoln, organized at Baltimore.

PLAINFIELD DAILY PRESS

THE WEATHER.

Fair tonight and Friday.
Max., 62; Min., 48.

Established May 10, 1887. PLAINFIELD, NEW JERSEY, THURSDAY, MAY 9, 1912. Two Cents a Copy—$5 a Year.

BUILDERS WANT STRICT ENFORCEMENT OF LAW

Lay Violations of Code Before Building Committee--Dual Job too Much For Doane --Health Board Criticized.

Master builders and journeymen of the various trades in the city were given a hearing by the Councilmanic fire and building committee, last night, to afford them opportunity to state sundry grievances, which were chiefly to the effect that there are continued violations of the building code, not alone among non-union men, but union men as well.

It was the contention that there are thirty or more buildings in the city wherein the building code has been violated, a majority of them not being tenantable. Samples of concrete used by contractors who have violated the code were shown, and there were numerous instances cited where buildings should be condemned from a sanitary point of view.

As a result of the conference, it is said, it is the intention of the fire committee to recommend the appointment of a new building inspector, to succeed Chief T. O. Doane, allowing him to give his full time to the fire department. It seemed to be the opinion that Chief Doane could not continued to fill both the positions of fire chief and building inspector and secure a strict enforcement of the building code. The selection of another man as building inspector was suggested by Mayor Moy in his message to the Council last year.

C. W. Krausse, representing the master builders, and William Harding, the journeymen, both addressed the Council, stating that there are about thirty buildings throughout the city that should be condemned. They complained that the inspection of building operations had not been satisfactory. They declared that some buildings had been erected on black muck, and here the Board of Health was criticised for not doing its duty, complaining that such work was not sanitary.

One case was cited where branches of trees and trunks of trees had been used for foundations and it was a wonder that the building withstood for any length of time. The whole argument was for a more strict enforcement of the building code. A building commission to be composed of the Mayor and members of the Council was favored; also a man for inspector who could give his entire time to the work.

It was stated that in the case of some building permits granted a year ago, the contractors were just beginning to dig cellars, the delay being for the purpose of evading certain provisions of the building code, which becomes effective June 1, 1912.

Mr. Harding said that recently he was able to pick a foundation to pieces by aid of an umbrella, and other buildings were described as fire-traps and should not be allowed to exist. In another case, it was reported, a house had settled three feet after its erection, making it unsafe.

George J. Tobin accepted the opportunity to criticise the Board of Health for its lax methods. He thought it about time that that body got busy. He hinted that if the Common Council did not exercise its authority over the Board, others might do so before long.

After the conference, the fire and building committee, with the Mayor, held a short meeting, and practically decided that a new building inspector should be appointed, and conditions complained of remedied at once.

JUNIOR CLASS PLAY.

The junior class of the North Plainfield High School will present the play, "Polly in Politics," on Friday night, May 24, at the Park Club. After the play dancing will be enjoyed. Those in the cast are the Misses Florence Coons, Flora Krassue, Helen Hughes, Marion Mann and Richard Underhill, Thomas Featherstone, Raymond Kline and Leroy Herman.

W. A. JOHNSON'S FUNERAL.

The funeral of Walter A. Johnson, who died at the home of his parents, Mr. and Mrs. W. T. Johnson, 629 West Fourth street, Tuesday night, will be held at St. Mary's church at 9 o'clock tomorrow morning. Father Bogan will officiate. The burial will be in St. Mary's cemetery.

NEW DRUGGIST IN TOWN.

Dr. Charles Galloway, formerly of High Bridge, where he was engaged in the drug business for nine years, has opened a drug store at Grant avenue and South Second street. Dr. Galloway has also leased the apartment above the store where he and his family reside.

PARK CLUB ELECTS.

The Park Club at its annual meeting on Tuesday night, elected these officers for the coming year: President, Francis L. Sill; vice president, Wilbur H. Rogers; secretary, DeWitt C. Hubbell; treasurer, Donald A. McGee.

ANNOUNCEMENT OF NEW LEGAL FIRM

S. S. Swackhamer Leaves W. R. Codington to Join Forces With G. W. Bird.

Former Assemblyman Samuel S. Swackhamer, formerly of the legal firm of Codington & Swackhamer, and George W. Bird today formally announced that they had formed a partnership under the firm name of Swackhamer & Bird, to carry on the practice of law. Their offices will be located at 103 West Front street, where the junior member of the firm has had his place of business for many years. The partnership has been in effect since May 1 but was not made public because of the absence of Mr. Codington from the city.

Both Mr. Swackhamer and Mr. Bird are residents of the borough but have been practicing lawyers in the city for many years. The former was admitted to the bar in 1894 and Mr Bird two years later. They are also members of the United States courts, each holding counsellor's degrees. Mr. Swackhamer became a partner of W. R. Codington fourteen years ago, remaining with him until the first of the present month.

Just seven years ago, the members of the new firm were associated in the defense of George Wood, the convicted murderer of George Williams, the Watchung grocer. Through the "little black man" theory advanced by the two lawyers, the case became one of the most widely discussed in the country. The earnestness of Mr. Swackhamer's appeal to the jury in behalf of his client is credited with securing the second degree verdict brought in. Wood has still thirteen years of his sentence to serve, provided his conduct is exemplary. Much of Mr. Swackhamer's practice has been court work while Mr. Bird has built up a large office business. The new firm starts with the well wishes of its hosts of friends.

DAUGHTER OF REVOLUTION DIES ON ANCESTRAL ESTATE

Mrs. Mary M. Lane, widow of William B. T. Lane, and mother of Mrs. Percy vonOhl, died at the home of the latter on Pemberton avenue, Tuesday night, following illness aggravated by complications. She was formerly Miss Mary M. Lum, daughter of Mr. and Mrs. Gibson Lum, of Seymour, Conn. She was married in Bridgeport, Conn., and with her husband removed to this city fifty years ago. The property they occupied had been in the Lane family since 1712, being a grant from the British King in that year.

The original grant comprised 7,000 acres and extended south to South Plainfield, east to Hillside cemetery and west to Plainfield avenue. Mr. Lane died about thirty-five years ago. Mrs. Lane was a Daughter of the Revolution. She is said to have been a distant cousin of John D. Rockefeller. Surviving beside a daughter, Mrs. vonOhl, is a stepson, William B. T. Lane, Jr., of Brooklyn. The funeral will be held at 402 Park avenue, Sunday afternoon at 3 o'clock. The burial will be in North Plainfield cemetery.

ENGAGED IN HAWAII.

Mr. and Mrs. Frank L. Clark, of West Seventh street, have announced the engagement of their daughter, Miss Edythe Clark, to Gustave Biorkman, of Honolulu. Mr. and Mrs. Clark and their daughter are now in Honolulu, where the engagement was announced at a dinner party given by Miss Mary Johnson, of that place. The couple will be married in July in Honolulu and they will make their home there. Mr. and Mrs. Clark will remain in Honolulu until after the wedding.

ARRANGE FUNERAL.

The funeral of Mrs. Maria K. Wendell, who died at the home of her daughter, Mrs. Anton C. Lazzi, 330 East Third street, Tuesday night, will be held tomorrow afternoon at 2 o'clock at the late home. Rev. Dr. Philip B. Strong, pastor of the First Baptist church, of which Mrs. Lazzi is a member, will officiate. Mrs. Wendell had been ill a long time with a complication of diseases.

Maxwell Touring Car.

A five-passenger car for $250.00. Standard Automobile and Tire Co., 38-40 Somerset street. ***

MEASLES NOT TO BE QUARANTINED

Health Board Committee Reports Adversely on the Petition Recently Filed.

ISOLATION SUFFICIENT

Report Says Present Method of Guarding Against Spread of the Disease is Satisfactory Enough—Petition Figures Discounted.

The committee on communicable disease of the Board of Health, of which Dr. T. S. Davis is chairman, has reported adversely to the Board on the petition for quarantining measles. Isolation, without strict quarantine, together with the enforcement of the regulation against school attendance by pupils or others living in houses where the disease is present, are held to be sufficient safeguards of public health against the disease. In its report the committee cited these points:

"Firstly, The statutes of the State of New Jersey do not include measles among those diseases which must be reported to local Boards of Health; nor has the State Board of Health ever declared measles to be 'a dangerous communicable disease.'

"Secondly, Out of 575 sanitary districts in New Jersey, only 168 require the reporting of measles by ordinance, and so far as the committee has been able to ascertain no sanitary district within the State quarantines measles. The committee understands that one community at one time did quarantine this disease, but abandoned the practice several years ago.

"Thirdly, While the Boards of Health of a number of cities outside the State have regulations calling for the so-called 'quarantine' of measles, on investigation, we find that the practice is different from that generally pursued in the quarantining of scarlet fever and diphtheria, and amounts to an isolation of the person ill with the disease. This is the practice advised by this Board and this committee is of the opinion that the present co-operation between this board and the Board of Education, by which the public school authorities are promptly notified of every case of measles reported to this Board, together with the requirements of the Board of Education by which no child having measles is allowed to return to school until the disease is entirely over, and the further regulations which prevent the attending of school by any person from a house or other dwelling place in which there is a case of measles unless such person has already had the disease, furnishes sufficient protection along this line. Information concerning this disease is at the command of any school principal or other citizen.

"Fourthly, A canvass of the physicians of Plainfield shows that a considerable majority do not favor the quarantine of measles, and further correspondence with the minority shows that in using the term 'quarantine,' they merely referred to an isolation of the person or persons ill with the disease rather than a quarantine of the premises.

"Fifthly, The committee would call your attention to certain misleading facts in the figures quoted in the petition. The figures cited are taken during a period of time when an epidemic existed in Plainfield, and the comparison is made with figures taken from New York at a time when there was no epidemic. If comparisons of this sort are to be made they should be made from figures taken during similar conditions.

"Sixthly, It is generally considered by the profession that measles is most contagious in the early stage—that is in the incubation period, when it is a practical impossibility to state whether a patient is suffering from measles or an ordinary 'cold in the head.' Your committee does not believe that quarantining the premises or interferring with the movement of the well members of a family or the exclusion from school of persons who have had the disease once would appreciably diminish its spread.

"In view of the above stated facts, your committee would reiterate its opinion that it is unwise for the Board of Health to declare measles to be a quarantinable disease."

The report is signed by Dr. Davis and Dr. William H. Murray.

REPAIRING STREETS.

Street Commissioner A. J. Gavett's men have been engaged in making some needed repairs about the corner of West Front street and Grant avenue. The crosswalks have been raised and the depressions in the street have been filled with cracked stone.

A Bargain.

Mitchell touring car, run less than 4,000 miles, fully equipped, demountable rims, speedometer. Standard Automobile and Tire Co., 38-40 Somerset street. ***

—Try a Daily Press want ad.

GIRL ACCUSED OF ROBBING MOTHER

Alleged to Have Drawn Bank Deposit by Means of Fraudulent Order.

TELLS A QUEER STORY

Which Has to Do With Forlorn Stranger, Who Proves Ungrateful to Her Benefactor—Held for Grand Jury.

Charged with robbing her mother of $158 by means of fraudulent orders on a savings bank deposit, Freda Rickter, seventeen years old, of 822 East Second street, was held for the Grand Jury today by City Judge William G. De Meza.

The girl's mother, Mrs. Bertha Rickter, is a widow. Freda, the police say, has been inclined to be wayward.

According to Mrs. Rickter's allegations, she had $158 on deposit at the Dime Savings Bank. When she went to withdraw part of it yesterday she was told at the bank she testified, that her daughter had drawn out all the money.

The bank pays orders on savings accounts to others than depositors when accompanied by the bankbook. The police say Freda is familiar enough with her mother's signature to copy it with a fair degree of accuracy.

Mrs. Rickter told the police of her deposits disappearance, and Detective Sergeant Flynn took Freda into custody. She told him and Chief Kiely a queer story of the bank book.

Two weeks ago, Freda said, she met a forlorn girl at the Grant avenue station. The stranger had no home, no money and no friends. Freda said she took the girl home. There, Freda said, the object of her charity saw the bank book, took it, and went away. Freda said she supposed now that the ungrateful stranger drew her mother's money.

The police show a surprising disbelief in every part of Freda's story. They say it is bosh. Freda was held in $300 bail for appearance before the Grand Jury.

LIFE AND WORK OF WOMAN MISSIONARY

First M. E. Society Learns of Dr. Mary. Stone at a Parlor Meeting.

Under the auspices of the Women's Foreign Missionary Society of the First M. E. church, a parlor meeting was held yesterday afternoon at the home of Mrs. Nelson A. Miller on Washington avenue, the borough. Mrs. Charles E. Horne read selections from a book written by Rev. Mr. Perkins, an Episcopalian clergyman, on the life and work of Dr. Mary Stone, a medical missionary who has charge of a hospital in China.

Dr. Stone was educated at Ann Arbor, Mich., and for many years has been a successful missionary in China. Mr. Perkins met her there, where he was brought in touch with her work about which he writes. During the afternoon Miss Hope Miller sang two selections in a pleasing manner.

The women discussed plans for the district meeting of the foreign missionary society which is to be held in the First M. E. church the last week in May. Mrs. Miller is president of the district society and the women of the local society will entertain the visitors. Mrs. Mary Winter, president, was in charge of yesterday's meeting. After the business there was a social hour.

EPISCOPAL WOMEN CAN VOTE AT PARISH MEETINGS

An important change in the canons of the Episcopal church, permitting women to vote at parish meetings, was passed at the one hundred and fortieth annual convention of the Episcopal Diocese of New Jersey, at Mt. Holly, yesterday. The committee on church law reported adversely in this matter, but Rev. Charles M. Perkins, of Vineland, took it up on the floor of the convention and succeeded in having the change made. A large vote was cast in favor of the resolution.

The Episcopal churches of the city and borough were well represented at the convention by the rectors and lay delegates. It was voted to hold the convention next year at Atlantic City, the invitation from the Church of the Ascension, that city, having been accepted.

—The "pulling" powers of Press want advs. are unknown until tried.

DARBY PAYS FOR WOOLFE'S LIFE

Tardy Juror Enables Counsel to Come to Settlement in Auto Case.

SUM NOT MADE PUBLIC

Lawyers Agree on Payment Satisfactory to Widow While Waiting for Juror Whose Lateness Held up Resumption of Trial.

While waiting for the appearance of a tardy juror, whose non-arrival was holding up a resumption of the trial in the Circuit Court at Elizabeth, today, counsel in the suit brought against Douglas L. Darby, of Westfield, father of Harry and Aaron Darby, by Mrs. Theresa Woolfe, widow of George L. Woolfe, also of Westfield, agreed upon a settlement. Mrs. Woolfe sued for damages for the death of her husband who died as the result of injuries received in an automobile accident. Mr. Darby was the owner of the car which was being driven by his son, Harry, with Aaron as a passenger.

The amount of the settlement was not made public, but it is described as "satisfactory to Mrs. Woolfe and her counsel." The accident occurred on Westfield avenue, Westfield, about 6:30 o'clock on the night of February 7. Woolfe was walking in the roadway to his home in Rahway avenue when the automobile approached, going in the same direction. Woolfe was using the roadway where the walking was better than the sidewalk, which was covered with ice and snow. It is asserted by his widow that as the car passed, the rear wheels skidded so that the tonneau of the machine swung against Woolfe, throwing him violently to the ground and fracturing his skull. An effort was made through witnesses to show that the car was being driven at an excessive rate of speed.

Frederick Faulks was counsel for Mrs. Woolfe and William D. Wolfskiel defended Darby. In deep mourning, the widow was in court yesterday morning holding a two-year-old child on her lap until called to testify.

Testimony was virtually completed by the time adjournment was reached yesterday afternoon, and it only remained to sum up this morning. One of the jurors was late and counsel drifted into a discussion of the case while waiting for the trial to resume. It was found that a common ground could be reached, and before the tardy juror got to court the settlement had been effected.

ANOTHER RACE ADDED TO WATCHUNG MEET CARD

The committee in charge of the ninth annual race meet of the Watchung Hunt Club to be held at the Plainfield Driving Park, Saturday afternoon, has decided to add another race to the card, making eight in all. The extra event will be for the non-winners of the day and a suitable prize will be given the winner.

A total of more than seventy entries have been reecived and they will be announced tomorrow. The track, grounds and grandstand at the park have been put in first-class condition, and all that is needed to make the meet a success is fair weather. Many of the horses entered will arrive here this afternoon and tomorrow morning from Belmont Park, where they have been stabled since the Cedarhurst meet last week.

POLICE EXAMS.

Seven applicants for positions on the local police force were examined by the Councilmanic Police Board, last night. They were Roland McIntyre, Frank Cope, Ernest Speckhardt, James Brown, Ezais Curtis, Martin J. Flatley and Martin T. Welsh. Of course, all do not stand a chance of being appointed, but from the number the police board hope to be able to get extra men to fill vacancies in the force.

WHIPPED AND ARRESTED.

A Polak employed by "Count" Van Nest, become abusive when discharged at noon today and started a rumpus. He got the worst of the affair all around and later was taken in custody by the police on the "Count's" complaint. He will be arraigned tomorrow.

NO CONTESTED CASES.

Judgment for $137.56 was given by Judge Hetfield in the District Court, this morning, in the contract case of Schotland against Robinson. There were no contested cases.

Purchased "Chalmers 36" Car.

Mr. H. R. Welch, of Westfield, has just received his new Chalmers 36 H. P. touring car purchased from Andrew C. Thompson Auto. Co. ***

PISCATAWAY REFUSES TO CONSENT TO DARLING SITE

Flat Denial of City's Application For Permission to Build Disposal Plant--Action Not a Surprise to Plainfield Officials.

The Piscataway Township Committee has denied Plainfield's application for permission to locate sewage disposal works on the Darling farm in that township. The action has occasioned no surprise. The attitude of the committee was forecasted recently in a communication received by the Common Council from W. A. Coddington, counsel for the township, in which he said that any attempt on the part of the city to build sewage beds in that territory would be bitterly opposed.

The committee, prior to its meeting, learned of a petition signed by residents of the township, opposing the "invasion" of the city, which had been sent to the State Board of Health and at the meeting a delegation of citizens entered a protest against favorable consideration of Plainfield's application.

There were no special comments on the part of the committeemen, except that it seemed to be the opinion that there are other sites either within the limits of Plainfield or nearby that were more suited for sewage disposal works. While the city officials hoped to get the township's permission to build a disposal works there, it is reported that the committee's action may not entirely defeat the plan. Piscataway's consent is not necessary for the issuance of authority for the building of a disposal works by the State Board of Health.

CHAS. NEAGLE WEDS GIRL FROM WEST

Miss Olena Mortensen, of Dell Rapids, South Dakota, His Bride.

Miss Olena Margaret Mortensen, of Dell Rapids, South Dakota, and Chas. Fisher Neagle, son of Mr. and Mrs. John Neagle, were married last night at the home of the bridegroom's parents on West Sixth street. The ceremony was performed by Rev. Edwin Shaw, pastor of the Seventh Day Baptist church, and was witnessed by about forty relatives and friends.

Miss Mortensen wore a becoming gown of white silk and was attended by Miss Eloise Goodwin, of Scotch Plains, cousin of the bridegroom. Stephen A. Conlict, of East Orange, was best man. At 7:30 the wedding party came into the room to the strains of Wagner's wedding march played by Mrs. William Grust, of Scotch Plains. The single ring service was used.

The young people were the recipients of many useful and handsome presents. After the ceremony Mr. and Mrs. Neagle left for an extended tour in the East and upon their return will make their home in this city.

Mr. Neagle holds a responsible position with the David Williams Publishing Co., of New York City, as an illustrator. He was graduated from Plainfield High school with the class of 1904.

HIS RECORD CONFRONTS BARONA IN THE CITY COURT

Andrew Barona's record stood him in bad stead when, with Dan Pelegren, he faced City Judge William G. De Meza today, charged with fighting. Pelegren and Barona live in Cottage Row. They were arrested last night.

Barona has been in the hands of the police at least twice before, and a conviction on a young girl's complaint is said to stand against him. He is rated as "bad" by the police. The charge against Pelegren was dismissed, but the magistrate gave Barona his choice of paying a $25 fine or going to jail for 60 days.

COLORED EXHORTER FINED FOR BEATING A WOMAN

Edward L. Mitchell, colored, who preaches in colored churches as an exhorter, was sentenced to a fine of $15 or forty days in jail by City Judge William G. DeMeza today, for assaulting Mary L. Smith, colored.

Mitchell and the woman live in the same house on West Fourth street. She objected to his using a gas jet which was connected with her quarter meter, and her protest was answered with a rain of blows. Smith blackened both her eyes and cut her head open. She retained Winfield S. Angleman to prosecute the complaint for her.

PATROLMEN'S TRIBUTE TO WILLIAM MESSLER

In recognition of his services while president of the organization, the Plainfield Patrolmen's Association yesterday afternoon presented a token of its regard to William Messler. The gift was a handsome meerschaum pipe and the presentation speech was made by Patrolman Andrew Saffron. Mr. Messler in responding said that while no longer a member of the force his interest in the association is as great as it ever was.

The presentation was made at a meeting held at the Jr. O. U. A. M. Hall, where the patrolmen had gathered to honor their former leader. Mr. Messler is now engaged in business as a retail meat dealer.

Hudson Roadster.

Anyone desiring a good roadster at a reasonable price should investigate. Standard Automobile and Tire Co., 38-40 Somerset street. ***

—Neuman Bros. will have for tomorrow's trade a large and choice assortment of fruit and fresh vegetables.

BROWNING ANNIVERSARY IN CONGREGATIONAL CHURCH

The congregation of the Congregational church devoted their midweek service last night to an observance of the centennial anniversary of the birth of Robert Browning. The religious teachings of the poet were emphasized by the reading of different selections from his works by members of the society. The study of the great man's life and works was divided into periods and some poem or selection read to illustrate his attitude in regard to all phases of life.

Mr. Goodrich opened the meeting with a talk on Browning, followed by a reading by Athol Newman, illustrating Browning's optimism; Mrs. F. G. Updyke reading from Rabbi Ben Ezra, showing the poet's view of life; Miss Alice Barlow read passages from Saul, explaining Browning on the incarnation, while James McClymont took for his topic, "Browning Fronting Death."

Mr. Goodrich then told of Browning's teaching as to immortality and on faith, reading passages from "Death in the Desert," to illustrate his remarks, ending with Browning in the springtime, reading selections from various poems.

SETTLED CASE.

The New Jersey Central has made a settlement with Lucy H. D. Schenck, through her counsel, Mayor G. W. V. Moy, in her suit for damages which was set down for trial in the Supreme Court yesterday. The terms of settlement have not been made public. Mrs. Schenck was injured in 1909 while alighting from a passenger train at the Grant Avenue Station, and she claimed negligence on the part of the company. The company recently made an offer of settlement, but this was refused and a few days ago, a better offer was made and this was accepted by Mayor Moy for his client.

MOTTLEY-CLARK.

Announcement is made of the marriage of Miss Elsie D. Clark, daughter of Mr. and Mrs. T. H. Clark, of Orchard place, and John J. Mottley, also of this city. The couple was married on Wednesday, May 1, in New York, and have taken up their residence there, where Mr. Mottley is employed by the LaFay Automobile Company. The bridegroom was formerly employed as a chauffeur for C. W. Holland, of West Seventh street, and more recently by the Thompson Automobile Company, of Park avenue.

AT M. D. CONVENTION.

Dr. Frank Wilbur Cornwell, of East Seventh street, is among the physicians attending the convention of the State Homeopathic Medical Society at the Hotel Chalfonte, Atlantic City, and he will present a paper at one of the sessions. The convention opened yesterday and there is a large number of physicians present from all parts of the state.

SOCIAL POSTPONED.

The business meeting and social arranged by the Y. P. S. C. E. of the Seventh-Day Baptist church for last night was postponed until Wednesday night, May 15.

THIS IS YOUR STORE

We want you to feel that this is, indeed your store, and deserving your full and entire confidence. Your wants are anticipated and preparation made to meet them at the proper time.

You alone are the one we try to please for many times we do things which we would rather not, but your want is paramount to our wish.

Do you realize what it means to carry thousands of dollars worth of merchandise and then because the weather is unseasonable sell it at cost and in some cases below?

Today we are doing this very thing simply because you felt you did not want to buy because the weather was bad.

BUT—You will have a chance to save some money, for you can buy all through the store at greatly reduced prices in almost every department.

Let us take a little walk and we will start in the

BASEMENT

Tools for the garden, Screens for the doors and windows, Lawn Mowers, Carpet Beaters, Hose and hundreds of household labor savers. Just now we have a big table of odds and ends selling at just half price.

MILLINERY.

A large assortment of trimmed and ready-to-wear Hats in attractive models; and by the way, did you get one of those hats we sold Saturday for 98c? We have about two dozen left and if you come right in you may be in time before they're gone.

WASH GOODS.

There isn't a number of this season's frabrics that we haven't in stock for you. Don't wait until it gets hot and you want your dress in a hurry. Get it and make it up now.

CORSETS.

This is "NEMO" Week and we are showing the season's styles in new Corsets. Let us show you how you can save money and get better results from your Corsets than you are now receiving. We fit and alter. No matter what your figure we have a model which will give it attractive lines.

OPTICAL DEPT.

Take advantage and come at once, delays are dangerous. **Open every day now.** Among several special inducements are $3.00 gold filled spectacles, **$1.00**; $3.50 gold filled eyeglasses, **$1.50**; $5.00 "Sure-on" style mounting and pure white periscope lenses and case, **$2.00 and $2.50.** An expert optometrist in charge.

CARPETS AND WINDOW SHADES.

Of course, you are going to clean house this spring, and if you put up new shades we can give you prompt attention and best quality of materials. A full line of Rugs, Mattings, and carpets, all ready for inspection.

See our new Couch Porch Swing, the greatest ever offered; can be taken down or assembled in 5 minutes..**$12.00**

COATS AND SUITS.

If you are interested in a coat or suit this Spring we have an exceptionally good bargain to offer you in a garment we were selling for **$17.98**, and to close you may have one for **$12.50**

Every Department in the store brim full of seasonable merchandise.

Yes, we give S. & H. Green Trading Stamps.

A. E. FORCE & CO.
"The White Store"

PLAINFIELD'S NEIGHBORS

'Plains & Fanwood.

The local baseball season opens Sunday with a game with the strong Orange A. C., of Orange. If the weather is favorable there should be a record-breaking attendance, for a good game is assured.

David R. Clark, who has been visiting his mother, Mrs. Benjamin Clark, of Prospect avenue, has returned to his home in Newark.

Mr. and Mrs. C. Ritter have returned to their home in New York, after visiting Mr. Ritter's parents, Mr. and Mrs. Charles Ritter.

J. A. F. Simpson and family, who have been spending the winter in New York, have returned to their summer home in the Valley.

Charles Elliott, who was recently appointed an assistant to the city engineer of Orange, will make his home for a time in that city.

Miss Helen Becker, of Bayonne, has returned to her home after a visit to Miss Elizabeth Herbst, of Terrill road.

Owing to the rain yesterday only one session of school was held, scholars being dismissed for the day at 1 o'clock.

Miss Anna Herbst has returned to her home on Terrill road after a week's stay with friends in Bayonne.

Mr. and Mrs. Edwin Howe, of the borough, have been entertaining Mr. Howe's mother from Troy, N. Y.

Mrs. Fay Wise, of Bordentown, is visiting Mrs. S. G. VanHoesen, of North avenue.

Louis Matlack, of Plainfield, was the guest yesterday of friends in town.

Joe Carona is out in Denver, Col., on business for a New York company.

The Auxiliary met yesterday afternoon at the home of Mrs. Carter.

A telephone has been installed at the Fanwood postoffice.

South Plainfield.

Michael Higgins, of Plainfield, has secured the contract to lay out the streets on the Hollywood farm. This farm was formerly owned by Councilman Fred Endress, of Plainfield. It is a tract of 120 acres, and the real estate company which has purchased it is changing it into two and three-acre farms.

There is keen interest among the farmers in the vicinity of South Plainfield in the farmers' race to be run Saturday at the Plainfield Driving Park, in the Watchung Hunt Club meet. It is reported that there is considerable betting on the horses of Sam Platt and William P. Waldron.

Mrs. G. W. Smith has returned from a visit with her daughter, Mrs. Samuel Goff, of Duer street, North Plainfield.

Mr. and Mrs. Frank Fuller, formerly of this village, but now of New York, visited friends here Tuesday.

Miss Josephine DeBoer, of Yonkers, has returned home after spending a week with friends here.

Mr. and Mrs. W. Norman and son, Howard, have returned from a visit with Plainfield friends.

Miss Evelyn Shrope is recovering from an attack of rheumatism.

William Hamilton made a business trip to New York today.

Dunellen & Vicinity.

The entire corps of teachers in the borough schools at the present time was reengaged for next year by the Board of Education at its monthly meeting Tuesday night. This is the first time in many years that there has been no change of any kind. Arrangements were also made at the meeting for the annual graduating exercises at the Whittier School, but the speaker for the occasion will not be announced for several days. Additional school facilities and summer repairs were discussed informally after which adjournment was taken until Thursday, May 16.

Borough Engineer L. T. Churchill has set the grades for the storm sewer to be installed in Columbia avenue by the Dunellen Home and Investment Co. Mr. Churchill has taken the contract to put in the sewer and will personally superintend the work.

Work on the new Washington avenue bridge over Green brook, is progressing slowly and the residents are beginning to wish it would ginger up a little. The thoroughfare has been shut off to vehicles for the past two months.

Borough Counsel R. P. F. VonMinden was initiated as a member of Plainfield Lodge of Elks, last night.

Herbert Reynolds, of North Plainfield, was a recent visiter at the home of friends in the borough.

Extensive improvements are being made to the Blackford residence on New Market road.

J. Watley Gangloff and family are now residing on the Brokaw place on Rock avenue.

Mrs. B. Siriski, of North avenue, has returned from a visit with Newark friends.

Bound Brook.

Mrs. P. Moine, of Martinsville, has moved into the Whitney house at Greenbrook. Mrs. Moine will soon start to build a home on the land which she recently purchased from August VanEssen.

Patsy Cusaro, of the West End, was arrested by Marshal Gregory for reckless driving last evening and paid a fine of $10 to Judge Reed, to keep from serving 10 days in the county jail.

George Ortleib, who has pitched for the Bound Brook Baseball Association on several occasions, spent yesterday with Charles Newhouse at the Berkeley.

Mrs. Samuel Bierman, of New York city, is spending a week with her parents, Mr. and Mrs. Philip Wolf, of "Union Dale."

The nominating committee of the Men's Brotherhood of the Methodist church will meet in the chapel this evening at 8 o'clock.

Thomas J. Fellows returned to his home last night after spending a few days with friends in Philadelphia and Ocean City.

Roy S. Kirtz has returned to his home at Beechwood Heights, after spending a few days with friends in Philadelphia.

William David, of Washington, D. C., is spending several days among Bound Brook friends.

Whitehouse.

Mothers' Day will be celebrated next Sunday morning in the Methodist church at Gladstone. Rev. G. M. W. Fulcomer, the pastor, will preach on "Woman Divinely Honored." Malcolm Blazure will sing. In the evening the anniversary of the Epworth League will be celebrated. The choir will sing "I Will Praise Him," and the pastor will preach on "Attaining to the Divine Standard of Life."

The reopening services of the Presbyterian church at Lamington are scheduled for Sunday, May 19. Rev. Dr. John T. Scott will preach in the morning, and there will be a union service in the evening with the Methodist and Lutheran congregations from New Germantown.

Mrs. Samuel Coad has sold her farm along the railroad near this place to the McDowell family, from New York city, who will take possession in the near future.

Rev. Dr. and Mrs. John T. Scott, of Lamington, returned home yesterday from Princeton, where they attended the centennial celebration at the seminary.

Mr. and Mrs. Winfield Seals, of Plainfield, former residents of this place, are spending a few days at the Willowhurst with Mrs. Catharine E. Johnson.

Mr. and Mrs. Rogers R. Hall returned to New York Tuesday after a visit to Mrs. Hall's parents, Mr. and Mrs. Cornelius Messler, at Riverview Rest.

Mrs. John L. Hoffman, of Red Bank, is the guest of her parents, Mr. and Mrs. Frank W. Lindsley, at their home at Dreahook.

Mr. and Mrs. John Brown, of Elizabeth, are visiting Mr. Brown's parents, Mr. and Mrs. G. Frederick Brown, at Lamington.

M. H. Apgar and son, Clarence, of Califon, are visiting Mr. and Mrs. Charles Alpaugh at New Germantown.

Mr. and Mrs. George De Ming and son, Harold, of Newark, are spending a few days at New Germantown.

The Rural Hill Cemetery Association is having an iron fence placed in front of its property.

Mrs. William Dalley, who has been quite ill at her home in East Whitehouse, is improving.

North Branch.

Robert Maunder, of Waverly, Ia., who has been the guest of Mr. and Mrs. Ralph Van Pelt at their home Bideawee, left Tuesday for England, where he will spend several months with relatives in his former home.

Mr. and Mrs. Frederick Lane and family, of East Pepperill, Mass., are spending some time with Mr. Lane's parents, Mr. and Mrs. William C. Lane, at Burnt Mills.

Rev. Charles E. Corwin, pastor of the Reformed church, conducted mid-week prayer services in the station at North Branch Depot last night.

Mr. and Mrs. Frederick Eisler returned to their home in Newark Tuesday, after a visit to Mr. and Mrs. Frank L. Lane at North Branch Depot.

Mrs. Frank Smythe and Miss Margaret Merriam, of Brooklyn, are visiting at the Smythe country estate near Lamington.

C. Nevins DuMont returned to his home at North Branch Depot Tuesday, after a visit in Trenton and Newark.

Mr. and Mrs. Aaron J. Thompson, of Three Bridges, are visiting Mrs. M. E. T. Hoffman, of North Branch Depot.

Miss Mae Wyckoff, of Plainfield, is spending some time with Mrs. A. E. White at her home on the Ridge.

Norman C. Sears, of Plainfield, is visiting Mr. and Mrs. Abraham W. Ten Eyck.

Mr. and Mrs. John Dunham, of Dunellen, are visiting Mrs. Jane Dunham.

Watchung.

The Watchung Chemical Engine Company held its regular monthly meeting last evening in the company hall. It was proposed to mount the chemical tanks on an auto truck, and a committee was appointed to obtain the estimates on the proposed improvement. It will report at the next monthly meeting.

Mrs. George Mobus entertained the Woman's Auxiliary of the North Plainfield Township Improvement Society at her home on Mountain Boulevard, yesterday afternoon.

The Watchung Temple Builders will hold their regular quarterly business meeting this evening in Wilson Memorial chapel.

The Misses Aubrey and Margaret Eaton spent Wednesday in New York city.

Mrs. Clarence Kellogg spent Wednesday visiting friends in Plainfield.

Miss Ethel Fish is visiting friends at Millington, N. J.

Hunterdon County.

The Junior Baseball Association, of Glen Gardner, has organized by electing these officers: President, H. Kiefer Lance; secretary, Cecil Drake; treasurer, Joseph A. Beavers; manager, Joseph Leo Mulligan; captain, Edson A. Potter.

The Hampton High School baseball team will play the Easton Business College nine, of Easton, Pa., Saturday afternoon on the grounds in Hampton.

Mr. and Mrs. Wilson Worman, of Glen Gardner, entertained Mrs. Worman's mother, Mrs. J. Geist, and brother, Charles Geist, of Califon, Sunday.

The young people of the Spruce Run Lutheran church will hold an experience social in the basement of the church Thursday night, May 23.

Joseph H. Gardner, of Glen Gardner, received word Tuesday that his brother, Oliver L. Gardner, was seriously ill at his home in Mt. Vernon.

After a few days' stay with his parents at Spruce Run, Mr. and Mrs. William Castner have returned to their home in Dunellen.

High Bridge-Califon.

Hunterdon County Forest, Tall Cedars of Lebanon, will hold their "spring planting" at High Bridge, May 15. Following the session a banquet will be given in Rialto Hall.

Rev. John J. Wolf, of Middleville, Pa., will preach as a candidate at the Pleasant Grove Presbyterian church next Sunday.

James Powers, of High Bridge, is recovering from an operation for appendicitis.

QUIT NEW ORLEANS IN FEAR.

Residents In That District Flee In Terror of Flood Danger.

Washington, May 9.—Dispatches received by the war department indicate that the region about Angola for many miles was being flooded as the result of a break in the west bank. This latest break is near the great Torras crevasse.

A general exodus from the New Orleans district is reported by army officers. The people are panic stricken at sight of the steadily rising river.

Conditions at Memphis and at Vicksburg are reported as without change. All the people and live stock have been removed from the vicinity of Lettsworth and Morganza. Rescue parties sent out from Vicksburg by Major Normoyle are now working near New Roads, where hundreds are reported in great distress. Motorboats have been sent to New Roads to rescue the inhabitants.

Estimates place the probable damage at not less than $50,000,000 in the Mississippi valley. Less conservative estimates than those of army engineers place the total at $100,000,000.

Titanic Steward's Widow Wins Suit.

Liverpool, May 9.—The first case against the White Star company under the workmen's compensation act was brought by the widow of a steward drowned on the Titanic. She was awarded the maximum amount under the law, $1,500. The company did not oppose the suit; in fact it lodged the $1,500 with the court beforehand.

1 DEAD, 3 INJURED IN MINERS' RIOTS

Handful of State Police Charge Mad Mob.

MINERSVILLE TERRORIZED.

More Troopers Rush to Scene—Worse Outbreak Feared—Lawless Foreign Element Is Blamed—Woman Among Those Shot by Fearless Constabulary.

Wilkesbarre, Pa., May 9.—One man is dead and three others badly wounded and one woman shot as a result of an exchange of bullets between a mob of 1,000 men and women and children and four members of the state constabulary at Minersville.

The dead man is David Davies, and the wounded are foreigners, whose names are not known.

The woman is Mrs. Mary Woll, who was shot in the knee while watching the battle from the porch of her home.

The riot was turned into a battle in a moment's notice after the state troopers had fired shots into the air to frighten the rioters and had received a volley of bullets in return which narrowly missed bringing them down from their chargers.

The trouble started at the Pine Ridge colliery near Minersville, when a mob gathered and held up men on their way to work. In the mob were many foreigners, but there were some English speakers there also.

More Troopers Assembled.

More troopers are being hurried into the Minersville section.

At Shenandoah and Mount Carmel the rioters are kept down only by fear of the state troopers' arms.

In the middle and northern anthracite fields there is peace.

Troopers are scattered over all the region, but there is no sign of trouble.

In the Lehigh section no trouble is reported, but the miners are uneasy and troopers have been sent there to guard against an outbreak. While the lawless element was at first responsible for the outbreaks, the English speaking miners have been drawn into the struggle by their hatred of the troopers.

Scranton, Pa., May 9.—Peckville was the scene of a lively demonstration when 200 men and women armed with clubs and stones tried to stop work at the Ontario washery.

The bosses and union officials explained to the mob that the washeries are permitted to work to supply fuel to keep the pumps and engines working and the mob dispersed.

An old cripple who works as a fireman at the Marvine mine in North Scranton was beaten up in a crowd. Two arrests were made.

Eighteen members of Troop A of the state police from the Greensburg barracks arrived to patrol the Lackawanna region.

FOSS INDICATES HE IS AGAINST RICHESON

Governor Not Likely to Recommend Commutation.

Boston, May 9.—Indications are that Governor Foss will not refer to the executive council the petition for the commutation of the death sentence of Clarence V. T. Richeson and that the latter must pay the death penalty for the murder of Avis Linnell within the week beginning May 19.

The executive council met at the statehouse for a weekly session. The members were interested to know whether they would be called upon to sit on the Richeson case. When the matter was not referred to, several asked the governor about it.

They received something more than a mere intimation from the governor himself that the commutation petition would not be referred to them.

DYNAMITE PLOT IN TURKEY.

Escape of a Minister and Other Officials—Bulgarians Arrested.

Constantinople, May 9.—A plot to blow up the train in which the minister of the interior and the members of the reform commission were traveling was frustrated by the discovery of a dynamite bomb under a bridge between Ochrida and Resna, in Monastic.

Eight members of a Bulgarian band have been arrested in connection with the affair.

$25,000 ROCKEFELLER GIFT.

Brown University Receives Second Donation From John D., Jr.

Providence, R. I., May 9.—A second gift of $25,000 to Brown university from John D. Rockefeller, Jr., was announced.

The endowment has now reached $815,000 toward the desired $1,000,000.

Weather Forecast.

Showers today; tomorrow fair and warmer; moderate north and northwest winds, becoming variable.

The official board of the First M. E. church met last night following the prayer meeting and considered matters of a routine nature.

PAINTERS AND DECORATORS.

AGENTS FOR
LIKE TILE
The Sanitary Wall Covering
WOOD KRUSTA
Aorochrome Washable Wall Decoration.
Interior Decoration a Specialty
Woolston & Buckle
Painters and Decorators,
145 NORTH AVENUE.

Paint that Stays Painted

That has been my slogan for years. I aim to do the best possible painting—using only the best materials that the manufacturers can furnish and employing the most skilled mechanics that can be procured. I stand back of every job I do, and when I am allowed to use my own judgment in regard to the best method of doing it, I will gladly make good any work that by any chance proves defective.

JAMES C. HANSEN
Dealer in Wall Paper, Paints, Oils, Glass, Etc.
141 East Front St., Plainfield. Tel. 346.
Estimates cheerfully furnished.

PYRAMID PAINTS

are the best paints known today; cover more surface, look better, last longer and cost no more than other Lead and Oil Paints.
THE CRESCENT COLOR CO.
Dunellen, N. J.
Tel. 1521-W, Plainfield.
Sold by Woolston & Buckle & others.

JOHANSEN BROTHERS
Painters & Decorators
OFFICE 169 NORTH AVE.
The Mulford Real Estate Agency.
First Class Work Guaranteed.

M. WARREN
PAINTER, DECORATOR and PAPERHANGER
85 SOMERSET ST.
Opp. Saengerbund Hall. Tel. Con.

EDUCATIONAL.

Students May Enter at Any Time.
Plainfield Business College and School of English
For Practical Business Training
Visitors Welcome. Investigate Now.
L. S. HERR, Principal & Proprietor,
Woodhull & Martin Bld. 'Phone 340

SMALLEY Bros.
147 NORTH AVENUE.
BUTCHERS
CHOICE MEATS
GAME IN SEASON.
ROASTING AND BROILING CHICKENS A SPECIALTY.
BERKSHIRE SAUSAGE (none better).
Orders called for and delivered.
Telephone 88-A.

VAIL
JEWELER and OPTICIAN...
236 Park Avenue
OPPOSITE NORTH AVENUE.

R. Morris Adkins
MASSEUR and HYDROPATH
Treatment Parlors
112 MADISON AVE.
'Phone 1172-L
Home Treatment by Appointment.
New York Office 61 East 86th St.
'Phone 6358-Lenox.

J. C. POPE & CO.
INSURANCE AGENTS
110 E. Front St. Plainfield, N. J.

Leland Manning
MASON AND BUILDER.
Estimates Furnished.
Jobbing a Specialty.
1120 Myrtle Avenue. Tel. 847-J.

SELLING OUT
Palms, Ferns, Begonias
at Reduced Prices
PETERSON'S
217 Watchung Ave 5 8 1m

CHAS. KEIDERLING
FURNITURE PACKER.
Furniture, Trunks, Pictures, China, Glass and Bric-a-Brac Packed and Crated for Storage and Shipping.
Storage Rooms to Let.
Tel. 559-J. 258 E. Front St.

JOHN WIRTH
(Successor to Henry Lielke)
BAKERY AND CONFECTIONERY
201-202 West Front St. Tel. 728
Orders delivered at short notice.

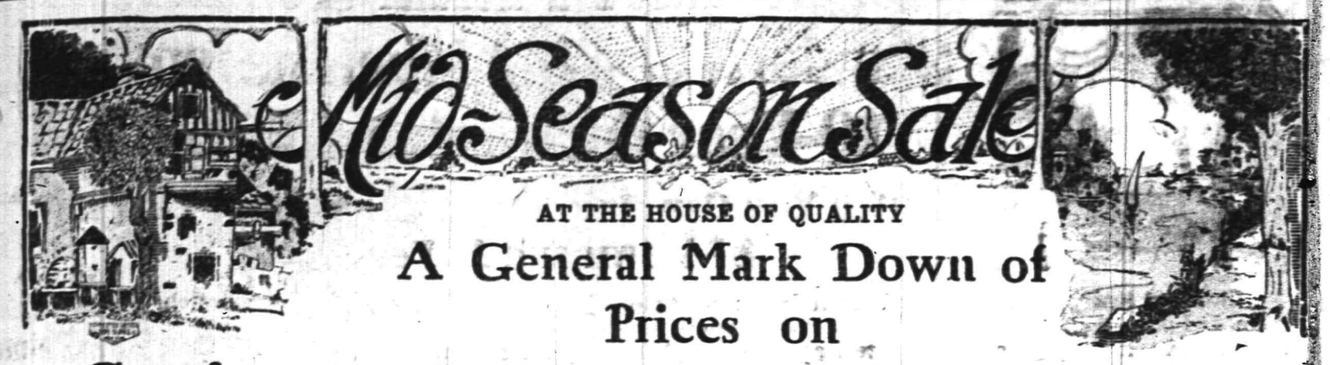

AT THE HOUSE OF QUALITY

A General Mark Down of Prices on

Spring and Summer Merchandise

Thruout the store—A merchandising event no economically minded woman—in justice to herself—should allow to pass by.

Ladies' mercerized gauze lisle Stockings, a 25c seller reduced to 19c

Women's medium weight Burson Stockings; a 25c seller, reduced to 19c

Women's Pure Thread Silk Stockings, black only; $1.00 value for 79c

Misses' mercerized gauze lisle Hose; a 25c seller, reduced to 19c

DECIDED SAVING PRICES ON NEW SILK AND SERGE DRESSES.

ALL SILK FOULARD DRESSES in a very pretty model—a splendid value at $9.00; priced in this sale at only $5.45

Other reductions as follows:

$6.98 Values reduced to.... $5.25
$8.98 Values reduced to.... $6.60
$12.50 Values reduced to.. $9.35
$14.98 Values reduced to.. $11.35
$18.50 Values reduced to.. $13.85
$27.50 Values reduced to.. $18.50

Women's gauze weight lisle Vests; a 15c seller, reduced to 10c

Women's gauze lisle Vests; a fine garment and selling at 25c; now reduced to 19c

Ladies' Shaped Vests, in light summer weight, and a splendid 50c value; reduced to..... 39c

OTHER STRONG REDUCTIONS IN QUALITY READY-TO-WEAR.

Girls' Colored Everyday Dresses—The choice of our stock of $1.25 values, at only 98c

Women's well ruffled all wool Sweater Coats; $4.98 values; reduced to $2.98

Fine Lawn Shirt Waists in several models and worth at least 79c; selling fast at 49c

ANOTHER SPECIAL SALE OF UNTRIMMED HAT SHAPES AT 98c.

The success of our sale last week-end of those Spring Hat Shapes has prompted us to secure more and to put them on sale at the same price. This lot includes many smaller sizes, very suitable for elder women; besides a fine assortment of styles for the younger people; values up to $2.69; specially priced at..... 98c

PIECE GOODS FOR SPRING AND SUMMER DRESSES.

19-inch Imported Japanese Wash Silks in stripe designs; regular 50c value at..... 39c

34-inch Fancy Striped Messaline Silks; our regular $1.00 quality, at ..... 79c yard

All silk changeable Taffeta Silk Dress Patterns; full 5 yards; 44 inches wide at $8.50

Claremont Batistes and Cotton Foulard in pretty designs; regular 12½c and 15c values at 8½c yd.

40-inch Bordered Batistes in very handsome effects; regular 25c value at ..... 15c yard

White Lawns in stripe and check effects; a sheer quality, worth 15c at least; selling at yard 10c

THESE SPLENDID SAVING OPPORTUNITIES SHOULD BE GRASPED AT ONCE.

Housewives—never mind the weather—attend this sale; you will be more than repaid.

Yard wide Bleached Muslin, our regular 8c quality, which, as you know, is an extra value; special at..... 6c yard

16x36 Bleached Turkish Towels, good heavy nap with fringed ends; a regular 10c quality; sale price..... 7c

15c Curtain Scrim, 36 and 40 inches wide, in white and ecru, with colored designs; sale price ..... 9c yard

35c Duplex Curtain Scrim in natural color with colored double borders in handsome designs; sale price..... 29c yard

27-inch Amoskeag Gingham, our regular 8c quality at..... 6½c (10 yards to a customer).

Those solid color Ginghams are selling fast; better come in and get your share. A regular 10c quality, specially priced at..... 6c (10 yards to a customer).

MOTHERS CAN SAVE ON THESE TWO LINES OF BOYS' WEAR.

Our regular 25c Boys' Blouses in this sale at..... 19c

Boys' wool mixture Suits in many of the best styles; just what the boys want; strongly made, specially priced at..... $2.50

Wear For Your Banner at—

Tepper's

PLAINFIELD, NEW JERSEY

FINE WHITE WEAR AT SPECIAL REDUCTIONS.

Night Gowns—Regularly worth $1.50; sale priced at..... $1.19

Underskirts—Made of good quality Muslins, finely finished with prettily embroidered flounce, regular $1.50 value; sale priced at $1.19

Night Gowns—Of fine quality nainsook; cut and finished properly and daintily trimmed with lace and embroidery; regular $1.98 value; sale priced at $1.47

ALL SILK TAFFETA RIBBONS 19c.

These are a regular 29c quality, 5 inches wide in plain and moire effect and a good assortment of colors; a big value at... 19c yard

FIFTY I. W. W. MEN ARE SENTENCED

Charged With Trying to Intimidate Silk Strikers.

COULD NOT PAY FINES.

Only Two Furnished Necessary $10, So the Rest Were Sentenced to Thirty Days in the County Jail—Recorder Carroll Also Sentenced Frank Young.

Paterson, N. J., May 9.—Forty-seven Industrial Workers of the World were arraigned before Recorder Carroll on charges of disorderly conduct near Bamford Bros. silk works on Cliff street. There had been a strike among the silk workers, and the police arrested the men on the charge of trying to intimidate the other workers at the mill.

They were each fined $10, but when it came to paying the fines only two of the prisoners had the money. The others were sent to the county jail for thirty days each. The two that had paid their fines were sent away from the court, but in a short time they were back again, having been rearrested for the same offense, and this time they were fined $15. They did not have the money and went to jail with the other five.

While they were being arraigned there was a commotion outside. Frank Young, an organizer for the I. W. W., who lives in Detroit, was addressing a large crowd of strike sympathizers. He was denouncing the arrests as outrageous when a policeman was sent to "get him." When Young was arraigned before the recorder the latter said:

"Well, I see you have been trying hard to get yourself into trouble, and you have succeeded. I sentence you to three months in the county jail without bail. Next time I hope you know when you are well off."

When Young was arrested Samuel Silver of Paterson took his place as speaker. He was arrested and then attacked Doorman Adams when the latter was bringing him before the recorder. Adams had his glasses smashed. Silver was sent to jail for one month without bail.

David Platt tried for speaking honors then, and he was also arrested and sent to jail for a month.

PHYSICIANS IN CONVENTION.

Many Distinguished Doctors Meet at Atlantic City.

Atlantic City, N. J., May 9.—Physicians from every section of New Jersey, Philadelphia and other cities are attending the annual convention of the State Homeopathic Medical society, which opened here.

Mayor Bacharach welcomed the 200 delegates, and Dr. Charles H. Church of Newark responded. Alfred Drury of Paterson, recording; Charles F. Hadley of Camden, corresponding secretary, and I. E. Hetrick of Newark, the treasurer, reported a general increase in the membership and finances of the organization, and Dr. H. F. Datesman of Passaic paid tribute to the members who have died during the year.

Dr. V. A. H. Cornell of Trenton, head of the legislative committee, reported that no new bills affecting the medical profession, have been passed by the state legislature during the year.

The session will be taken up with the address of the president, Dr. A. W. Atkinson of Trenton and reading of papers by Dr. A. W. Belting of Trenton and Dr. Sprague Carlton of New York.

One of the features of the convention will be an address by Dr. John C. Beckwith of Atlantic City, head of the beach life saving force of the resort, who has treated over 10,000 cases of surf accidents. Dr. Beckwith will illustrate his talk in first aid to the drowning with a series of photographs showing the methods of resuscitation used on the Atlantic City beach.

Tried to Kill Brother-in-Law.

Camden, N. J., May 9.—Earl Barker, twenty-seven years old, of this town, was held under $1,500 bail for court by Recorder Stackhouse, accused of having attempted to kill his brother-in-law, Leonard Stephenson, by shooting at him with a revolver. Barker is alleged to have fired five shots at Stephenson, all of which flew wide. One bullet, however, struck Stephenson's wife, but a corset steel deflected it and she escaped injury. Another bullet grazed the head of sixteen-year old Lena Stephenson, a daughter.

Creates $10,000 Scholarship.

Montclair, N. J., May 9.—In memory of their daughter, Miss Marjorie W. Bethell, who died Jan. 5 last, Mr. and Mrs. Union N. Bethell of this town have created a trust fund of $10,000 to establish a college scholarship for graduates of the Montclair high school. Miss Marjorie was a senior in the school at the time of her death.

Butter For Bruises.

The very best remedy I have ever found for a bruise is butter, says a writer in Harper's Bazar. Whenever one of the children has a fall or knock of any kind I immediately apply butter. This relieves the pain, prevents swelling and keeps the hurt place from turning black and blue. It is a very simple salve and one that is always in the house.

WORK FOR STEADY MEN

Public Service Railway has work for a limited number of reliable men as motormen and conductors.

Steady jobs at good wages.

Apply at Carhouse, East Jersey Street, Elizabeth, Fridays between 11 and 12:30 o'clock or at Waiting Station, Watchung Avenue, Plainfield, Fridays between 9 and 10 o'clock.

Andrew Alexander

Shoes at Moderate Prices And Assured Style and Quality

Women's Wing-Tip Buckle Shoe

A smart model for street and general wear. The wing-tip and perforated qualities give the character and swing appreciated by young women. Welt sole, Cuban heel, covered buckle. In Gun Metal, Patent Calf and Tan Russia, $3

The Tedesco Pump for Women

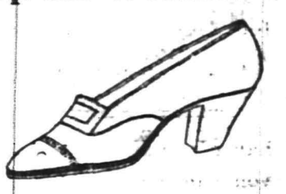

A smart and comfortable street shoe that fits better than the regulation pump. In Gun Metal, Patent Leather, Tan Russia, White, Gray and Black Suede $5
White Canvas $4

Men's Shoes at $4

Practically every shoe need can be filled at this price. Tan or Black, high or low shoes. Specially good variety in young men's styles.

Oxford in Gun Metal or Tan Russia. Smart last, close fitting at heel and ankle.

At Sixth Avenue Store Only.

Sixth Avenue at Nineteenth Street — NEW YORK — Fifth Avenue above Forty-fifth St.

Gayle Hardware Co.

Announce that their line of LAWN MOWERS is now complete and is First-Class in every respect and invite your inspection of the following:

The MATCHLESS, Extra High-Grade.
The UNIVERSAL, Ball Bearing High Wheel at a Medium Price.
The PLAINFIELD, Old Reliable.
The YANKEE, a Good One at a Low Price.
LAWNSEED, GRASS CATCHERS, etc.

Tel. 398 Front St. and Park Ave.

The Home Building & Loan Association

Offers Cheap Interest for a Home Builder or Buyer

It figures out about like this, as a series will run out in twelve years:

If $2,000.00 is borrowed (other amounts in same proportion),	
He pays $10.00 a month dues for 144 months	$1,440 00
He pays $10.00 a month interest for 144 months at 6 per cent	1,440 00
Entrance fee, search, etc., about	25 00
Total amount paid	$2,905 00
He has the use of	2,000 00
At a cost for 12 years of	$ 905 00

Which is actual net interest of only 3¾ per cent. per annum.

This is on a basis of 6 per cent. When no money is on hand, the Association will provide money for the borrower at a very slight premium.

The regular meetings of the Association are held at its rooms, 109 Park Avenue, on the third Monday evening of each month. New series are opened at each regular meeting. Further information may be had at that time or by applying to the secretary, Arthur E. Crone, care of the City National Bank. tu-th

EUROPE

Escorted Tours to all parts of Europe, comprising Tours de Luxe (with motor car tours) and Long and Short Vacation Tours. Also a special series at popular prices.

Special Midnight Sun and Russia Tours—Spain and Morocco Tour. Summer Tour to the Orient.

ROUND THE WORLD—$617.70 UP.

Tours de Luxe leave Westbound Aug. 23, Sept. 14, 27. Eastbound Nov. 2, 26, Jan. 4. Southbound (South Africa, Australia, New Zealand, etc.) Oct. 30.

INCLUSIVE INDEPENDENT TOURS for individuals, families and private parties arranged for travel in Europe, America and Round the World.

SEND FOR PROGRAM DESIRED.

THOS. COOK & SON.

CHIEF AMERICAN OFFICE, 245 BROADWAY, NEW YORK. BRANCH OFFICES:—264 Fifth Ave., 553 Fifth Ave., 2389 Broadway, New York; Boston, Philadelphia, Chicago, San Francisco, LosAngeles, Montreal, Toronto, and 140 offices ABROAD.

Cooks' Traveller's Cheques Are Good All Over the World

The Season for Outdoor Furniture

Is here and your porch can be made the most delightful part of the house if a little thought is given to the kind of Furniture you buy. Please accept this invitation to inspect our showing of SUMMER PORCH, LAWN and BUNGALOW pieces. In looking over our selection you will see how a few pieces would add to the comfort and beauty of your home.

Baronial Brown Reed Furniture

The ideal SUMMER VERANDA and BUNGALOW FURNITURE. Built on artistic lines and finished a beautiful dull brown, it will harmonize with almost any color scheme.
CHAIRS and ROCKERS are priced from ..... $6.00 up

"Old Hickory" (Hand Made)

The kind of Furniture that meets the requirements of outdoor use. Natural Bark English, exposure does not disfigure it. You make no mistake when you buy "OLD HICKORY."
CHAIRS and ROCKERS are priced from ..... $3.00 up

PORCH HAMMOCKS, STEAMER CHAIRS, WILLOW CHAIRS, REFRIGERATORS.

POWLISON & JONES

149-151 E. Front St. Plainfield, N. J.

INVESTIGATE OUR PLAYER PIANO

You Get Full Value for Your Money if you select a Mathushek & Son because you not only get the best, but they are sold at a small margin of profit. The price is right whether you buy for cash or on our easy payment plan.

A Guarantee of Perfection

MATHUSHEK & SON PIANO CO.

310 WEST FRONT STREET, PLAINFIELD, N. J.
TELEPHONE 265 PLAINFIELD.

VICTOR TALKING MACHINES VICTROLAS AND RECORDS.

MISS DAISYFIELD'S COW.

Roselle, May 9.—Detective J. W. Lohman, of the Baltimore and Ohio Railroad, has lodged a complaint against Miss Mary Daisyfield, eighteen years old, of Ninth avenue, Roselle, charging her with interfering with him in the discharge of his duty. It appears that a cow belonging to the Daisyfield family was on the property of the railroad and Lohman drove the animal away. Miss Daisyfield objected and attempted to interfere, it is alleged. Judge Van S. Roosa, of Roselle, has taken the complaint and Miss Daisyfield will be ordered to appear in court.

ELECTION BOARD VACANCIES.

Elizabeth, May 9.—Judge Archer announced Tuesday he would hold a special session of court tomorrow to fill existing vacancies in election boards throughout the county and also to grant transfers to persons who have changed their place of residence since the last general election.

—Read the Plainfield Daily Press.

FRESH VEGETABLES.

Here are Tomatoes, Lettuce, Asparagus, Cucumbers and Radishes fresh from the sunny southland—extra good in variety and delicious in flavor—yet at Reasonable Prices. Prompt, Careful Deliveries.

W. W. DUNN
"THE PARK GROCER"
Duer St. and Lincoln Place.

FRANK NEIDIG'S
LINCOLN MEAT MARET
OYSTERS R in Season.
Fine Meats of all Kinds.
94 Somerset Street
Telephone 781.

Hoagland's Express
Careful and Expert.
Furniture Moving
Office 116 W. Second St. Tel. 833-W
Home Tel. 648-L.

Hodge's Pharmacy
Y. M. C. A. BUILDING.
BELLE MEAD SWEETS.
Telephone 62.

DR. A. MACHAN
VETERINARY PHYSICIAN AND SURGEON
Hon. Grad. Ont. Vet. Col.
Offices: The City Boarding Stables, 140 East Second street, and Hedden's Livery Stables, 118 East Fourth St
Residence: 324 East Second street.

Plainfield Daily Press

Published Daily except Sunday, by the PLAINFIELD PRESS COMPANY. 105 North Avenue.

Entered at the Plainfield, N. J., Post-office as Second Class Mail Matter.

Leslie R. Fort and Ralph L. Morrow, Editors and Managers.

TELEPHONE PLAINFIELD 1300. Private Branch Exchange connecting all departments.

Two cents a copy. Ten cents a week. $5.00 a year in advance. Delivered by carrier or by mail. No extra charge for papers mailed to points in the U. S. and Canada.

Any subscriber failing to receive a single issue will confer a favor by notifying the business office.

Advertising rates mailed on application. Copy for Change of Advertisements to ensure change for same day must be at the office by 9:00 a. m.

May 9 In American History.

1775—Jacob Brown, noted general in the war of 1812, born; died 1828.

1846—Battle of Resaca de la Palma, Mexico; Americans victorious.

1860—The Constitutional Union party, which put the Bell and Everett ticket in the field against Lincoln, organized at Baltimore.

1862—Confederates evacuated Norfolk, Va.

1909—Augusta Evans Wilson, author of "Beulah," "St. Elmo," "Vashti" and other popular novels of southern life, died; born 1835.

1911—Colonel Thomas Wentworth Higginson, author, historian and Federal soldier in the civil war, died at Cambridge, Mass; born there Dec. 23, 1823.

ASTRONOMICAL EVENTS.

(From noon today to noon tomorrow.) Sun sets 7:05, rises 4:47. Evening stars: Mars, Saturn. Morning stars: Venus, Jupiter, Mercury.

Plainfield, N. J., May 9, 1912.

TEN REASONS.

Fifteen hundred replies were received in the contest conducted by "Judge" for the best ten reasons why women should be given the right to vote, the contestants ranging in age from fifteen to eighty-six years. The prize-winning reasons for equal suffrage are so excellent that we reproduce them:

1—They are citizens, and, therefore, entitled to a voice in making the laws by which they are governed.

2—They are taxpayers, forced to help support the machinery of government. History upholds their contention that "taxation without representation is tyranny."

3—They are home makers, and need the ballot to protect the home from adulterated foods, diseased meats and germ infested clothing.

4—They are mothers, and therefore, fitted by nature to set the standard by which the public shall treat children. To make their child welfare work effective, they must have the ballot.

5—They are wives, and realize the necessity for social purity. They need the ballot to help elect candidates who favor strict vice regulations.

6—They are sweethearts, and interest in their future homes prompts the desire to aid actively in securing fair wages, decent working conditions and an eight-hour law for men.

7—They are daughters, and rightfully mindful of their parents' welfare. They need the ballot to swell the ranks of the humanitarians who will vote for old age pensions.

8—They are women, and for centuries have been condemned by convention to confine their activities within the walls of home. They need the broadening influence of active interest in local, State and National affairs.

9—They are workers, and have entered the industrial world to stay. They, therefore, need the ballot to protect themselves.

10—Actual experience in the equal suffrage States has proved the stock arguments against woman suffrage to be groundless, for women have not lost their womanliness nor their love of home or family while they have shown their fitness to vote for the best interests of humanity.

FOR COMMISSION GOV'T.

A petition, complying with the provisions of the Act of April 25, 1911, directed to the city clerk, asking that a special election be called for the purpose of allowing the taxpayers to vote on the question of a commission form of government, is to be found in the Daily Press office. All voters who favor this improved system of municipal government as well as all those who do not, but who want to have the matter submitted to the people, may sign the petition at this office or if they so desire it will be sent to them for their signatures. The movement is spreading rapidly in the East, but the West, where it was first tried with marvelous success, can lay claim for originating it. Several Jersey municipalities have found that under a commission form of government public affairs are handled economically and to the entire satisfaction of the taxpayers. Atlantic City and Elizabeth vote on the proposition next Tuesday. Is there not good reason why Plainfield should seek relief by adopting the provisions of the Act of 1911?

FOR CHILDREN'S PLAY.

In this issue, the editors of our Mothers' Column call attention to the action of the Plainfield Board of Education in forbidding roller-skating on the concrete walks about the high school grounds. They take the view, regardless of the opinion of a concrete maker who asserts that the practice wears out the pave, that the children should not be denied this pleasure and that inasmuch as the high school grounds afford practically the only opportunity for that purpose the board should stretch a point and grant the privilege. The argument is advanced that the damage caused by roller-skating would be so great in ten years that the pave would have to be renewed. Granting that to be true, our Board and all other similar bodies believe that physical exercise should play an important part in the training of the youth. To have a healthy mind one must have a healthy body. The school authorities very properly provide a gymnasium. This means an expense, a necessary expense. But how much better is exercise in the open air than indoors. Therefore, should not the deterioration of a pavement used for roller-skating be included as an item of charge for physical exercise? With due respect to the Board for its good intentions in aiming to save the taxpayers' money, we earnestly hope that it will reconsider its action and permit the children of our city to enjoy their leisure hours as best they can by roller-skating on the concrete walks.

The principal of the Washington Irving Girls' School in New York has isued an edict which places the ban on expensive graduating gowns. No matter how rich her father may be no "sweet girl graduate" will be permitted to wear an expensive dress at the commencement day exercises. According to the school principal, "if any igrl refuses to comply with the suggestion and insists on wearing an elaborate gown, she will be given her diploma at the close of school and thus forego the commencement exercises."

Augustus W. Schwartz, superintendent of the Department of Weights and Measures for Union county, has appeared before public bodies in various parts of the county recently explaining the law and practice as to short weights and small measures. We sugest that the Plainfield Chamber of Commerce extend to that official an invitation to give a talk at one of its meetings at an early date.

In an address at Elizabeth on the advantages of a commission form of government, E. P. Reichelm, of Bayonne, said the other night: "There is one sore spot in the glorious institutions of America for while National and State affairs have been conducted satisfactorily with regard to the system, the same has not been *true with respect to municipal government.*"

Col. Astor, whose death attracted more publicity than that of such benefactors of the human race as Isidor Straus, Millet and W. T. Stead left a paltry fortune of some one hundred and fifty millions of dollars. Of this, he bequeathed the magnificent sum of $30,000 to charity.

Just a little figuring will convince the doubting taxpayer that garbage collection and disposal by contract under city supervision means a substantial saving to the householder who now makes any sort of an arrangement to have the refuse carted away.

A matter of public health will be discussed by our contributing editor for next Saturday. The present standard of efficiency of our city health department is to a considerable degree due to this man's indefatigable efforts while a public official.

The Socialist party will hold its National convention at Indianapolis tomorrow. The strength of this organization is shown in the fact that it polls more than half a million votes.

Government report explains that the price of eggs has doubled in the last ten years. No wonder then that there are so many bum actors today.

Tomorrow will be our birthday—we'll be a quarter of a century old And yet we're young and ambitious

S.-D. P. stands for Sewage Disposal Plant. It also stands for Slowness, Delay and Procrastination.

We would like to know what change there is for the Sun worshippers these days.

KING NICHOLAS.

Montenegro Ruler, Who Is Seriously Ill—Kingdom Anxious.

FEAR FOR KING NICHOLAS.

He Is One of the Most Picturesque Sovereigns of Europe.

Cettinje, Montenegro, May 9.—King Nicholas Petrovich, who is reported seriously ill, is one of the most picturesque sovereigns of Europe. He is the father of six handsome daughters One is a Russian grand duchess, another is duchess of Leuchtenberg, the third is queen of Italy, the fourth Princess Francis Joseph of Battenberg. Two others remain unmarried.

The king was born at Niegoch in 1841. He succeeded his uncle, Prince Danilo I., on Aug. 13, 1860, old style.

GOV. SANDERS SUMS UP FLOOD SITUATION

375,000 Persons Homeless; Property Loss $6,000,000.

Baton Rouge, La., May 9. Governor J. Y. Sanders issued the following statement of the flood situation.

The state of Louisiana is today bearing the brunt in the highest flood that has ever come down the Mississippi river, and a levee system which federal and state engineers had declared to be well nigh perfect, protecting twenty parishes of sixty in the state of Louisiana, has proved in four places unable to withstand the strain.

As a result several parishes are affected in some part by water from the crevasses at Salem in the Texas basin in northern Louisiana and in the Torras and some places upon the Atchafalaya in the Atchafalaya and Mississippi basin.

In nearly all instances the accidental drownings have been due to women and children upsetting boats or by falling off houses into the water.

The population affected by the crevasses in northern Louisiana approximates 125,000, out of which number the federal government is feeding over 50,000, practically all negroes.

In southern Louisiana the population of the parishes affected is approximately a quarter of a million, of whom at least 100,000 will suffer loss and probably 40,000 will eventually have to be cared for before they are able to get to work again on their lands. In the southern district negroes are chiefly the sufferers.

Due to the crevasses themselves, a property loss of at least $6,000,000 has been suffered, while if the waters remain up until July the loss through failure to be able to plant will reach three times that sum.

CHRISTIAN FIELD.

The Young Ladies' Sodality of St. Mary's church will hold euchre party tonight in St. Mary's hall.

The Epworth League of the Monroe Avenue M. E. church has relected Maurice Warrick president for the coming year.

The members of Brightside Circle of The King's Daughters, held its monthly meeting at the home of Mrs. Maria Claypoole on Grandview avenue, yesterday.

MAID ARRESTED.

Millie Dunham, colored, a maid, was held in $200 bail for the grand jury by City Judge William G. DeMeza today, charged with larceny by John Schmerhorn, a former employer. She is alleged to have run off with a $50 willow plume and expensive baby clothes. Detective-Sergeant Flynn arrested her in Newark yesterday.

Here's a Regular $50

Standard Sewing Machine with a 10-Year Guarantee for $25

Which You Can Buy on Our Club Plan by Paying $5 Down and $1 Per Week.

Standard Sewing Machines are built to last a life time. They have 50 years of high reputation back of them, and possess all the old as well as the very newest features. They are full ball bearing; very easy running and noisless. A complete set of the latest attachments goes free with each machine.

Summer Home Furnishings

We are splendidly prepared to cater to your wants in this line. All of them are the dependable kind. Many of which are sold exclusively by us.

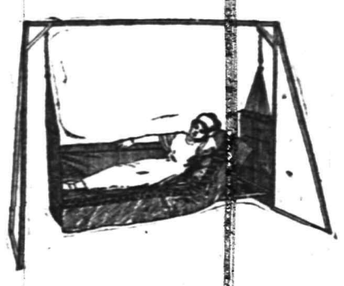

For instance White Mountain Refrigerators, Philadelphia Lawn Mowers, Rome Hammock Couches, Columbia and Ferris' Lawn Swings, Palmer Hammocks, Bamboo Screens, Painted and Natural, Screen Doors and Window Screens, Garden Hose and Reels, White Mountain Freezers, Drumtight Porch Couches, Porch Chairs and Rockers, Lawn and Porch Settees.

"Bloch" PULLMAN SLEEPERS 1912 Models

More than 20 years' experience is behind "Bloch" Baby Carriages; not only are they obviously the best in material and construction, but they are scientific in design. The importance of this would be better appreciated if more women knew how often infantile troubles are traceable to baby carriages of average construction. The "Bloch" Cradle gear gives that adequate support to the spring that means comfort and health combined.

"Bloch" Pullman Sleepers are finished in natural color, oak and white enamel; are made of the best quality reed, have sanitary removable cushions and seats; steel tubing pushers and heavy rubber tire wheels; you pay no more for "Bloch" Carriages than you do for any ordinary make.

The prices range from $16.50 to $45.00.

OSTERMOOR MATTRESSES

Woodhull & Martin Co.

BUTTERICK PATTERNS

CHURCH VISIT.

A delegation of seventy-five members from the South Orange Methodist church, headed by President Cooper, of the New Jersey Sunday-school Association, will journey to Plainfield in vehicles of various kinds Monday night and be entertained at the Park Avenue Baptist church. They will be received by Superintendent George E. Hall and members of the adult classes, who will conduct an informal program. Rev. Gabriel Reed Maguire will have his collection of African curios at the church and will tell the visitors about them.

MOTHERS DAY SERVICES.

Next Sunday at the First Baptist church "Mothers' Day" will be celebrated both at the morning service and the Bible school session in the afternoon. It is earnestly desired that every mother connected with the church and congregation be present. The sermon by the pastor will be specially addressed to the mothers. It is suggested that everyone come wearing a white carnation in honor of his or her mother, the best mother in the world.

MOTHERS' DAY.

Mothers' Day will be observed at the Park Avenue Baptist church next Sunday. Every Sunday-school pupil will wear a white carnation. Rev. Gabriel Reed Maguire, the pastor, will preach in the morning on "The Model Christian Mother," and in the evening on "The Four Judgments." S. R. O. at 8 o'clock has been the regular thing Sunday nights at the Park Avenue Baptist church for the past few weeks.

DENTAL ASSOCIATION.

Dr. M. L. Rhein was the speaker at the regular monthly meeting of the Plainfield Dental Association at the Homestead, last night. He took for his subject, "The Treatment of Porrhea," upon which subject Dr. Rhein is a specialist, and illustrated his talk with a stereopticon. After the lecture the members present discussed the question, followed by a business session.

CITY TREASURER ILL.

City Treasurer William F. Arnold is detained at home by illness. In consequence there has been a little delay in the city employes receiving their pay for the month. The bills were approved early Monday night so that Mayor Moy might sign them that night, and thus expedite the payment of them, but at the time it was not known that Mr. Arnold was ill.

OWL CLUB DANCE.

The "Owl Social Club" at a meeting last evening made the final preparations for their sixth annual ball, which is to be held Friday evening, May 10 in Saengerbund Hall. A large attendance is expected.

—Advertise in the Plainfield Daily Press, it pays.

—"I understand that car of Juggernaut has been put out of business in India." "Yes," replied the chauffeur. "As soon as the people found it wasn't a 1912 model the people wouldn't stand for it."—New York American.

REAL ESTATE

FARM FOR SALE—Containing 56 acres, 9 room house with bath all in splendid condition; large barns. Plenty of fruit also large pear orchard. This property is located on macadamized road about 3 miles from New Brunswick. Price $11,000. For further information apply to

EDMUND RUSHMORE

Singer Building, New York — 212 Park Avenue, Plainfield

HIGH SCHOOL NOTES.

The three lower classes are making out their schedules today for the course next year. As the addition to the building will not be ready until after the next school year, two sessions will be necessary. The three upper classes will attend in the morning and the Freshmen will be required to attend in the afternoon.

There will be five periods in the morning session running from 8:30 to 12:05, and four periods in the afternoon, from 12:45 to 3:07.

Five new teachers will be added to the staff, while Miss Alice Forsythe, who has been teaching English for the past three years, will leave. The new teachers will include Roy W. Ford, mathematics; Miss Phoebe Lovell, algebra and history; Miss Geraldine Brooks, English; Adolphus W. Hanke, now a teacher in Leal's School, will go to the High School next year to teach German, and Cornelius Lounsbury will teach history.

At a class meeting this morning the Seniors chose the members for the class day committee. They will have charge of the Class Day program. Those on the committee are: Raymond Manley, Bruce Conih, Roy E. Titsworth, Madeline Strades, Katherine Webster, Blanche Beekman, Janette Neighbor, Gertrude Prior and Margaret Howkins. They will meet this afternoon to elect a chairman.

The baseball team will meet the New Brunswick High School nine at Parker Field Saturday afternoon. The game scheduled with Cranford for yesterday was postponed on account of rain as were the games in the class series during the last few days.

Samuel P. Case, of East Sixth stret, left yesterday on a western business trip.

Frank Cuzen, formerly of South America, who has been visiting friends in Plainfield and Cranford, will leave next week for South America, where he will take charge of a sheep ranch.

THE STATE TRUST COMPANY.

Real Estate Department.

For Sale to Close an Estate.

93 Grandview Avenue, 8 rooms and bath; lot 50x150. No reasonable offer refused.

ORGANIZED 1864

THE FIRST NATIONAL BANK OF PLAINFIELD.

A COMMERCIAL BANK WITH SAVINGS and SAFE DEPOSIT DEPARTMENTS.

FOUR PER CENT. INTEREST PAID ON SAVINGS ACCOUNTS.

Headquarters for Gibson's RYE.

E. C. Wescott, 115 East Front Street.

RITZ Inc.

PABCOCK BUILDING

CANDIES, ICE CREAM, DAINTY LUNCH

CITY NATIONAL BANK PLAINFIELD, N.J.

ORGANIZED 1875

Thieves Break in and Fire Breaks Out

When you least expect such things to happen. It is prudent to take the necessary precaution now. Your valuables when placed in our Fire and Burglar Proof Vault are Absolutely Secure. Safe Deposit Boxes for rent.

$5.00 and up per year.

4% Interest paid on Savings Accounts.

3% Interest on Daily Balances of $500 or more, subject to check

Capital $150,000.00 — Surplus and Profits $285,000.00 (all earned)

THE CHRISTMAN

PLAYER-ACTION

(Showing action drawn out for playing.)

Represents the **LATEST**, connects direct with keys, producing the most artistic, human touch effect. Can be installed in the piano right in your home. Price, installed, **$160.**

Demonstrations at Kolb's Ice Cream Parlor, **112 West Front street.**

E. D. YOUNG, AGENT.

Also Tuning, Repairing and Regulating of Pianos, Players and Organs. 1135 West Front St. 'Phone 944-W.

New Jersey Central

TRAINS LEAVE PLAINFIELD.

For New York—2.16, 3.41, 5.41, 5.36, 5.57, 6.27, 6.55, 7.22, 7.26, 7.44, 7.46, 7.55, 7.58, 8.12, 8.30, 8.36, 8.43, 9.29, 9.53, 10.20, 11.20, 11.52 a. m., 12.28, 12.58, 1.47, 2.32, 2.55, 3.17, 3.48, 4.12, 4.36, 5.45, 6.29, 6.40, 7.35, 8.00, 8.27, 9.27, 9.20, 10.15, 10.36, 11.28 p. m. Sunday—2.10, 3.41, 5.41, 7.23, 7.58, 8.52, 9.34, 9.42, 10.37, 11.52 a. m., 12.33, 12.58, 1.20, 2.01, 2.39, 2.55, 3.24, 4.29, 5.34, 6.35, 6.57, 8.13, 8.27, 8.35, 9.42, 10.28, 10.36 p. m.

For Newark—5.26, 6.27, (7.05 through train to Newark), 7.46, 8.36, 9.29, 10.20, 11.20 a. m., 12.28, 12.58, 2.32, 2.55, 4.12, 4.33, 5.45, 6.29, 7.35, 8.27, 9.30, 10.36 p. m. Sunday—7.23, 8.52, 9.34, 10.37 a. m., 12.33, 1.20, 2.39, 3.24, 4.29, 5.34, 7.14, 8.13, 8.35, 9.42, 10.36 p. m.

For Easton, Bethlehem, Allentown and Mauch Chunk—5.18, *8.17, 9.43, 11.19 a. m., 2.00, 5.21, xx5.43, (6.59 p. m., Easton only). Sunday—5.45, 10.24 a. m., 1.58 xx5.43, 7.05 p. m.

For Wilkesbarre and Scranton—5.18 9.43 a. m., 5.43 p. m. Sunday—5.45, 10.24 a. m., 5.42 p. m.

For Long Branch and Asbury Park, etc —3.41, 8.12, 11.20 a. m., (12.28 Saturdays only), 4.12, 4.36, 6.29, 8.27, 11.28 p. m Sunday—3.41, 8.52 a. m., 3.24, 8.13 p. m.

For Lakewood and Atlantic City—3.41, (9.29, 12.28, Saturdays only), 12.58, 3.17, *6.29 p. m., Lakewood only. Sunday—(7.58 Lakewood only), 9.42 a. m., 2.01 p. m.

For Philadelphia—6.42 7.39, 8.45, 8.51 10.34, 11.53 a.m., 12.42, 2.45, 2.56, 5.17 6.44, 7.42, 8.47, 9.46, 10.48 p. m., 1.20 a. m Sunday—8.45, 9.56, 10.43, 11.42 a. m 12.42, 1.44, 2.45, 3.42, 4.58, 4.55, 6.38, 6.44 7.42, 8.47, 9.46, 10.54, 11.54 p. m., 1.20 a. m

For Baltimore and Washington. Daily —8.45, 10.43 a. m., 12.42, 2.45, 6.44, 7.42 p. m.

*Saturdays only.
xxExcept Easton and Bethlehem.
*Except Mauch Chunk.

W. G. BESLER, Vice-Pres. & Gen. Mgr. W. C. HOPE, G. P. A.

2-24-12

L. Moraller & Son

Watchmakers and Jewelers,

WATCHES, CLOCKS and JEWELRY

Fine Watch and Clock Repairing a Specialty.

219 Park Ave. Plainfield, N. J

WALKS

We Construct Them

Trap Rock, Cement Experience

R. G. BUSH

Tel. Con. 743-5 South Ave

PLAINFIELD WINDOW CLEANING CO.

M. MERSTRICH, Prop.

Stores, Offices, Private Residences. New Buildings Cleansed, Scrubbed and Oiled. Office, 121 Liberty St. Tel. 1945-W.

Hoagland's Express

Careful and Expert.

Furniture Moving

Office 116 W. Second St. Tel. 833-W Home Tel. 648-L.

A. H. ENANDER

Sanitary Plumbing, Gas Fitting. Steam and Hot Water Heating. Contractor for Sewer Connections. 125 WATCHUNG AVE.

JOHN WINZENRIED'S

Storage Warehouse

316-318 WEST FRONT ST.

Separate Rooms—Clean and Dry. Furniture removed with care. Tel. 640-R. Residence 312 Lee Place.

VAIL BROS.

Plumbing, Tinning and Heating.

Satisfaction Guaranteed.

General Repairing a Specialty.

Night service promptly attended to

Phone 1067-W. 123 Duer St

HENRY WIERENGA

FURNITURE, FREIGHT, BAGGAGE EXPRESS AND RIGGER. PIANO MOVING A SPECIALTY

Residence 'Phone 617-J.

COAL DEALERS.

RICHARD PARROTT, Jr.

BEST QUALTIY

LEHIGH COAL

686 SO. 2nd STREET

Phone 1569

TRY TEMPLE'S COAL

674 So. 2nd St. Tel. 231

TenEyck & Harris,

Dealers in LEHIGH VALLEY COAL

Office Rowley's Drug Store, 218 W. Front St. Tel. 2081-J-2.

TenEyck & Kelley COAL

741 South Ave. Tel. 1155

GEO. O. STEVENS COAL 747 WEST FRONT ST.

R. L. CLINE

(Successor to C. H. Rugg & Co.)

BEST QUALITY LEHIGH COAL

Yard and office 432 W. 3d St. Tel. 93

N. MEYERS & SONS COAL

COKE AND WOOD

Office Tel. 1152-w Yard Tel. 1911-w
21 Watchung Av. 4th & Washington Sts

HOTELS.

WHEN IN PLAINFIELD, N. J., STOP AT

The QUEEN CITY HOTEL

All Newly Furnished. A la Carte Service Unsurpassed.

P. FLOERSCH, Prop. W. M. FLOERSCH, Mgr.

HOTEL WALDORF

EAST FRONT STREET.

HENRY WINDHAM, Prop.

Gottfried Kruger's Extra Beer on draught. Imported Wines, Liquors and Cigars. Hotel accommodations and private Dining-Room.

Hotel Somerset

Under New Management.

Newly Painted and Papered throughout. Table Board and Rooms by Day or Week.

W. G. FEASTER, Proprietor.

97 Somerset St. Tel. 692-L.

G. J. WEINMAN CAFE

213 Park Ave. Tel. 1527

HOTEL KENSINGTON

NORTH AVENUE

UNDER NEW MANAGEMENT.

House Thoroughly Renovated.

SUNDAY DINNER From 12:30 to 2 p. m. 50c

PARQUET FLOORS

Make Your Home Beautiful by laying Hardwood or PARQUET FLOORS. Replace your worn carpets by these handsome floors, and your home becomes more cozy and far more sanitary.

These floors in any design cost about the same as good carpets, but they will last a lifetime, and their handsome appearance always adds to the comfort of your home.

In store show windows these floors add elegance to the most attractive display.

Finishing supplies always on hand. Refinishing a specialty.

Estimates cheerfully furnished.

GEO. E. WATT

150 NORTH AVE. TEL. 333-W

Four Years at Present Address

RAG CARPETS AND RUGS.

RAG carpets and rugs, also silk portiers made from your own material; we also buy carpet rags. Address William Spicer, Scotch Plains, or William A. Schorb, & Co., 120 Madson avenue, Plainfield; 'Phone 1707-W. 10 2 tf

E. B. MAYNARD'S

Consorial Parlors. Electrical Massage for Face and Hair. First-class Work. Children's Hair Cutting a Specialty. Tel. No. 754-R. 141 North Avenue

ON YOUR WAY

to the station stop and see Alex Stills, the Barber, who has opened an up-to-date shop on Depot Park, near Eastbound Station. Special attention to children. 'Phone 172-J

—Advertise in the Daily Press.

IN WOMAN'S REALM

The KITCHEN CUPBOARD

LOAF CAKES.

IF you like loaf cakes consider these various ways of making them. For instance, there is a seed loaf cake to be made as follows:

Seed Loaf.—Take half a pound of butter, six ounces of sugar, four eggs, half an ounce of caraway seeds, one pound of flour, a teaspoonful of baking powder, quarter of a teaspoonful of salt and half a gill of milk.

Line a cake tin with three layers of greased paper. Cream together the butter and sugar; then put in the eggs one by one. Beat them well. Sift together the flour, salt and baking powder. Now stir the flour lightly into the butter and eggs; then add the caraway seeds and milk. Pour into the prepared tin and bake in a moderate oven about one and a half hours.

Two Simple Loaves.

Yeast Loaf Cake.—Dissolve a cake of yeast in water. Mix with it three cups of warm sweet milk, two cups of sugar and flour enough to make a stiff batter. Let it rise overnight.

In the morning, when it is light, add two well beaten eggs, a cup of butter, a pound of seeded raisins and a dash of cinnamon, allspice and nutmeg. Stir well and when light place in pans to bake.

White Loaf Cake.—Cream a cupful of sugar with half a cupful of butter. Add half a cupful of milk and then stir the mixture into two cupfuls of pastry flour that has been sifted with two teaspoonfuls of baking powder. Flavor with almond extract and just before baking fold in the whites of four eggs beaten to a very stiff froth. Bake in loaf form.

With Bread Dough.

Currant Loaf Cake.—When the dough for bread is ready to mold into loaves take enough for a loaf and work into it a large spoonful of butter, a teacupful of sugar, two well beaten eggs, a teacupful of cleaned, floured currants, a dash of nutmeg and cinnamon.

If too stiff the dough may be softened with a few drops of milk. Shape into a loaf, let it rise and then bake.

A Fruit Cake.

Fruit Loaf Cake.—Take a cup of butter, a cup of brown sugar, a cup of molasses, a cup of sour milk, one teaspoonful of soda dissolved in a little warm water, four cups of flour, a half teaspoonful of salt, a teaspoonful of cloves, a half pound of raisins, a half pound of currants, a quarter of a pound of citron. Mix these ingredients as for ordinary loaf cake.

Anna Thompson.

FADS AND FANCIES.

A Charming Hat From Paris—Irish Lace Popular.

On a hat of black milan—a Paris model—there is a single shell pink ostrich plume at the side, and the crown is capped with a circle of shell pink

SMART NEW BLOUSE.

satin veiled with chiffon of the same shade.

Irish lace figures conspicuously in most designs of neckwear.

Foulards in lovely shades of blue and rose are to be much in favor for the one piece gown, so practical for spring wear.

The peplum waist is one of the very newest and smartest. This one is unusually attractive, and it can be made in two quite different ways that are shown in the cut.

JUDIC CHOLLET.

This May Manton pattern is cut in sizes from 34 to 42 inches bust measure. Send 10 cents to this office, giving number, 7410, and it will be promptly forwarded to you by mail. If in haste send an additional two cent stamp for letter postage. When ordering use coupon.

No..... Size.....

Name .....

Address.....

.....

—The flower never cares who shall inhale its fragrance.—Christian Herald.

MOTHERS' WORK

Conducted by the Plainfield Mothers' Association. Every Thursday

Contributing Staff.

Mrs. G. Stuart Simons, Mrs. Jos. Smith, Mrs. Wm. M. Sandford, Jr.

The Daily Press for Thursdays containing the column on Mother's Work will be sent by mail for one dollar a year, in advance.

The Home and School League is a "get together" movement of parents and teachers in order that the children of Philadelphia may receive more direct results from earnest efforts put forth in their behalf. To celebrate work accomplished, to advertise need of further effort, a "Carnival of Flowers" is held each year.

Many citizens of Philadelphia will be surprised to learn that the little one-room schoolhouse of our grandfather's day, heated slightly by its big old-fashioned stove, boasting perhaps twenty-five pupils of all grades and ages, still exists within the city limits. From two to three miles from railroad or trolley its mud roads, in times of storm call a halt to even the truant officer, yet it is part of Philadelphia's school system, subject to its rules and regulations; the parents of its pupils are taxpaying, law-abiding citizens—and yet under the stress of present financial conditions, which the Board of Education has to meet, these children are deprived of the advantages to which they are as much entitled as the most of more fortunate ones, who develop so beautifully in the environment of modern, well-equipped buildings in other sections.

It is hoped that the carnival of flowers will bring out sharply these contrasts and arouse public opinion to put into the hands of its educative body funds enough to secure the same rights to every child in the conditions of its school life.

Every community would do well to hold a carnival of flowers or its equivalent. Parents may not find it feasible to investigate personally the schools of neighboring towns—although there is also need of this—but surely they should know not by hearsay but by actual investigation, exactly the conditions surrounding their children in school life and how those conditions compare with those of other sections of the same town: if better, why? If not so good, why? And how public opinion can be best and most quickly aroused to provide equally for all children, in the matter of well-equipped, sanitary, adequate school buildings, at least—beyond lies the wide fields of work for smaller classes, and higher salaries—not only for the teachers' sake, but because the rights of the children demand these things.

Do you know, fathers and mothers of Plainfield, how the Franklin School building compares with the Washington? Or the Stillman with the High? And do you realize that upon the parents of a community rests the ultimate responsibility for the conditions of its schools? If you want every child, your own included, to have the equal rights that are the proud boast of our nation, those rights are yours to give or to withhold, according to the measure of your knowledge and active co-operative interest in these matters. The Home and School League of Philadelphia is but a larger edition of our own Parent-Teacher Associations. Will you join in this "Get Together" movement in Plainfield for the sake of the children?

Sex hygiene was discussed in executive session yesterday by the school management committee of the Board of Education, and after adjournment the opinion was expressed that the board will adopt at its meeting next week the proposal to teach the subject in the High Schools in connection with physiology.

It is planned that the Chicago Medical Society select from among its membership men and women physicians best fitted to talk to the boys and girls separately on the subject.

Another proposal is to offer special opportunities for parents of children in the grades to listen to lectures in order that they may the better be able to direct their children along lines of scientific morality.

The committee also discussed in executive session the proposition to teach any modern foreign language in the High Schools where sufficient demand is found. This, it is predicted, will be adopted by the board.

Regular communications of Anchor Lodge, No. 149, F. and A. M., will be held on May 14 and 28. On the former date the master mason degree will be conferred on three fellowcrafts, and on May 28, the fellowcraft degree will be conferred on three candidates.

Robert Cuzen, of Newark, has been visiting Plainfield friends.

David Carr, of Newark, is visiting Mr. and Mrs. Henry Liefke, of West Front street.

HAHNE & CO

NEWARK'S STORE BEAUTIFUL BROAD, NEW AND HALSEY STREETS

IMPORTERS RETAILERS

WE GIVE AND REDEEM SURETY STAMPS

$3 Silk Umbrellas $1.95

There isn't a man, woman or child who hasn't had need of an umbrella within the last few days—in fact, every day.

But not all are forunate enough to have them just when needed. Some folks try to get along with one umbrella—it isn't a good plan. Sometimes folks borrow them and forget to bring them back, so it's well to have reserves, and here they are—

Beautiful Silk Umbrellas, extra quality, tape edge taffeta, on 8-rib Paragon frame; in black, navy, wine, and green; close rolling, neat and handsome; cases and tassels to match, handles are carved and plain mission, ebonine, weibel, etc. They are umbrellas that would readily sell at 3.00. We offer them Friday and Saturday at, only.....**$1.95**

Foulards---Four-Day Sale

PRICES ARE MOST TEMPTING

59c Foulards; all silk; 23 inches wide; new designs and dots; all the staple shades; here for remainder of the week, at only.....**39c**

$1.50 Grade Bordered Foulards; 40 inches wide; all silk; rich new design; staple colors; an exceptional bargain, at.....**79c**

$1.25 Quality Double Width Foulards; in a new assortment of late designs and colorings for summer wear, for only.....**85c**

$1.00 Imported Foulards; 23 inches wide; the famous faconne effects; water spot proof; woven and printed designs on liberty colorings; very pretty indeed; at only..**59c**

$2.50 Quality Bordered Foulards; high class; borders all exclusive with us; 45 inches wide; a limited quantity only, at.....**$1.19**

$1 WASHABLE FOULARDS 79c.

23 inches wide—light ground, washable foulards, with neat color designs and black and white stripes; a fabric that will shed water and wash without showing the least effect; exclusive with us and not before sold for less than $1.00; priced for Friday and Saturday, at only.....**79c**

Sale of Covered Dishes 75c

The largest importer of chinaware in America contributes this lot of **2,000 Covered Dishes** for special selling.

We closed out a big lot of their samples and you'll find hardly two pieces alike in all the unusual collection; all are perfect and the decorations and shapes are beautiful, indeed; all are from the best European potteries. Values $1.50 to $5.98; each.....**75c**

Take your choice and take any quantity.

Music Rolls---Free and Unlimited Exchange

Universal Music Rolls are the best made, and they are the only ones we handle.

With Every Player Piano we sell we give **$10 worth of music rolls** free, and after that allow **free and unlimited exchange.**

We carry more kinds of player pianos than any house in town—seven splendid makes, all with great reputations.

We sell player pianos on easy terms, **charging no interest.**

59c Spun Gold Voiles 19c

You ought to have a dress or two of these gold specked fabrics—so fine for party wear. Think of the dances at the shore or in the mountains this summer! See them—beautiful flimsy fabrics specked with gold as though hand-painted; grounds of black, white, pink, cerise, royal, light blue, brown and gray encrusted in gold in different designs. Instead of selling them at 59c the price at which they were made to retail, we are distributing them, special, at only.....**19c**

Awnings in 10 Days

We've got a great force at work making and hanging awnings—the biggest we've ever had, and we are taking orders now conditioned upon erecting the awnings within ten days, or at the most, two weeks.

We Use the Best Awning Stripes; give you a large collection to choose from, and we mount our awnings on the best galvanized tubing, **hanging them on a rod**—an exclusive feature with us, saving your window frames from the damage to which they have been subjected in the past thru the old method of hanging with ring and staple.

Our workmanship is first-class thruout. The awnings are made to fit—must fit, or you need not take them.

Call up our Contract Department, **'phone 3460 Market,** and we will send a man speedily ot make measurements and give you an estimate.

Slip Covers

We are prepared to promptly fill all orders for slip covers and we would advise you to have this work done right away before the dust begins to fly, as it surely will.

You can protect your furniture at such small cost that the economy of slip covers must be obvious.

We use the best Belgian linen for covering, and can give you choice of a variety of stripes and colors. Accurate fitting and careful sewing is characteristic of the work we do.

Have our man call, make measurements, and submit estimates.

HAHNE & CO KNOWS HOW.

Toilet and Drug Sale

Stock up for the Summer vacation season with these needed **Toilet Articles, Drugs** and **Druggists' Sundries** which we are selling now at lowered prices.

There will not likely be another chance to buy these things so cheaply before going-away time.

Salts—64-oz. carton Rochelle salt; reg. 10c.....**8c**
Violet Ammonia—Good quality violet ammonia; just the thing for the bath; quart size, bot.**16c**
Tooth Brushes—Good quality tooth brushes; assorted styles of handles; fine bristles; each.**7c**
Leibig's Malt—Extra value 15c, at.....**10c**
Witch Hazel—Hahne & Co.'s pure distilled extract of witch hazel, pint.....**15c**
Whisk Brooms—Extra fine quality whisk brooms, strongly made.....**8c**
Witch Hazel—Hahne & Co.'s pure distilled extract of witch hazel, quart.....**25c**
Bath Brush—Good quality bath brushes, detachable handles.....**33c**
Toilet Paper—Our Polo Brand toilet paper, per roll.....**6c**
Bathasweet—The genuine Bathasweet bath powder.....**19c**
Florida Water—Bradley's Florida water; good quality.....**19c**
Danderine—The well known brand Knowlton's Danderine hair tonic and scalp cleanser; large size bottle.....**50c**
Danderine—The celebrated and well known Danderine hair tonic and scalp cleanser; medium size.....**30c**
Alcohol—16 oz. bottle, grain alcohol, pt.....**40c**
Apenta Water—The genuine; reg. 25c size...**19c**
Absorbent Cotton—Extra fine quality absorbent cotton, in 1-lb carton, each.....**27c**
Blaud's Pills—Blaud's Iron Pills, 10 in box....**7c**
Borax—1-lb pkg. Mule Team Borax.....**10c**
Dressing Combs—Hard rubber black dressing combs, each.....**7c**
Nail Brushes—Wood back nail brushes, assorted styles, each.....**7c**
Peroxide—16-oz. bottle peroxide.....**12c**
Quinine Pills—2-gr. gelatine coated quinine pills, 100 in bottle, best quality, bottle.....**18c**
Seidlitz Powders—1 dozen seidlitz powders, in tin boxes, guaranteed best quality, box.....**14c**
Sea Salt—10-lb bag best quality sea salt, for the bath, bag.....**7c**

FOR SPECIALS
"At the Fountain"
Watch this space from day to day, we will have many new dishes to tell you about.
T. S. ARMSTRONG The Apothecary
Cor. PARK and NORTH AVES.

BUTTER
ROCKDALE CREAMERY
ROCKDALE PRINT
Prices Lower
Quality the Best
NEUMAN BROS.
GROCERS
Watchung Ave. and Fifth St. Telephone 760
Efficient and Rapid Delivery Service to All Parts of the City

HAND'S EXPRESS CO.
OLD RELIABLE
STORAGE
All Rooms Separate, Light and Dry
Furniture Packed and Shipped
Office 69 Somerset St. 'Phone 541

Seeds That Grow
Vegetable, Flower and Grass Seed—not the cheapest but the best.
It will no doubt be pleasure and profit to you to visit our greenhouses at end of Netherwood Trolley line and see our stock of over a million plants of all descriptions.
Hardy Plants, Roses, large variety, Bedding Plants and Vines, Vegetable Plants, Trees and Shrubs.
Decorations for all occasions; Floral Designs, Fresh Cut Flowers our specialty.
Chas. L. Stanley
STORE 159 EAST FRONT STREET. 4 26 1m Tel. 928

AUCTIONEERS.

Murray, the Auctioneer
is now located at the old Auction Room Stand, 326 West Front street, near Grove. Household goods and merchandise of all kinds bought and sold. We also pack China and crate furniture and have good dry storage rooms at moderate charges.
Over 20 years experience in business and conducting sales.
ROBERT MURRAY,
Auctioneer and Appraiser.
326 West Front St. 'Phone 666

The Leading
Auctioneers
W. A. SCHORB & CO.
Also Dealers in Second Hand Furniture—Bought and Sold.
120 Madison Av., Jackson Blg
Telephone 1707-W.

MONEY
can be procured here at legal interest and a very reasonable charge for our services as your broker.
We give customers a copy of agreement, which plainly shows amount received, number of payments to be made, and the discount if settled before maturity. Honorable dealing and courteous treatment.
Household Loan Co.
148 East Front Street,
PLAINFIELD.

Hoagland's Express
Careful and Expert.
Furniture Moving
Office 116 W. Second St. Tel. 883-W
Home Tel. 648-L.

—Advertise in the Daily Press.

PLAINFIELD FLOWER SHOP
Special Sales on Cut Flowers Fridays and Saturdays
Now is the time to place your orders For Ornamental Trees, Shrubs, Plants and Fruits.
Bedding Plants of all Kinds.
Grass Seed—Fertilizers
Landscape Gardening in all its branches.
Call or 'Phone us for estimate on what you may require.
We sell the Dunham Steel Water Weight Garden Rollers.
CENTRAL AVE. AND WEST FRONT STREET.
'Phone 1721
Advise on What and How to Plant Free.

T. A. Moore
UNDERTAKER
612 E. Sixth St.
TEL. 741-R

A. M. RUNYON & SON,
UNDERTAKERS.
402 Park Avenue. Telephone No. 40. Office open day and night. Office of Hillside Cemetery. New York office—50 Great Jones St. Tel. call 3345-Spring. New York Embalmers License—1220. New York Registered Licensed Undertaker No. 215.

CHRISTIAN FIELD.

The Consistory of Trinity Reformed church will hold its monthly meeting tonight.

The Home Department of Trinity Reformed church will hold a social at the church, Thursday night, May 16.

Rev. C. L. Goodrich, pastor of the Congregational church, will give a five-minute sermon to boys and girls next Sunday morning at 11:25.

The Sunday-school of the Congregational church now meets at 11:50 Sunday mornings and closes at 12:50 o'clock. The regular morning preaching service begins at 10:30 o'clock.

A vesper service will be held at the Congregational church Sunday afternoon, when the pastor, Rev. C. L. Goodrich, will speak of a visit to Iona and "The Story of a Great Apostle, Columba."

The Young Women's Missionary Society of the First Baptist church held an all-day sewing meeting at the home of Mrs. F. W. Jones on Mountain avenue, yesterday. Luncheon was served at noon.

The church wardens and vestrymen of St. Stephen's church have issued invitations to a reception to be given to the rector, Rev. Warner E. L. Ward, and Mrs. Ward at Truell Hall, tonight at 8 o'clock.

The members of the First Baptist church are invited to attend a social to be held in the church, Friday night, May 17. An attractive program has been arranged for the occasion and refreshments will be served.

WHITE RIBBONERS OF MORRIS COUNTY MEET

Madison, May 9.—A devotional service, led by Mrs. G. S. M. Doremus; an address of welcome by Mrs Dougal McDougal, and a response by Mrs. H. E. Reed, marked the opening of the semi-annual convention of the Morris County Woman's Christian Temperance Union in the Madison Y. M. C. A. yesterday. Many delegates were in attendance from all over the county, Morristown sending the largest number.

Mrs. E. B. Dickinson addressed the convention on "The Size of Us," and read from a statement many facts on the growth of the union and its work. After a recitation by Mrs. E. H. Tomlinson, of Morristown, the delegates were called upon for a few words each, and many responded. Luncheon was served by the Madison union.

After an executive session another public meeting was begun. The program included instrumental and vocal solos, an address by Mrs. Emma Bourne and a demonstration for children, conducted by Mrs. M. B. Dexter, county superintendent of the Loyal Temperance Legion. Dinner was served to all delegates in the Y. M. C. A. at 6 o'clock.

Last night a mass meeting opened at 7:45 o'clock. There were a 'cello selection by J. M. Gloeckner, Scripture reading by Rev. George Mooney, an instrumental duet by Mrs. Gloeckner and Mrs. Clayton, and an address by Mrs. Isabella H. Demarest. This meeting was held in Webb Memorial chapel.

TROLLEY HURTS KILL BOY.

Elizabeth, May 9.—Jacob Kramer, five years old, who was run over Monday afternoon by a trolley car on Elizabeth avenue, died Tuesday in the Elizabeth General Hospital. He was a son of Mr. and Mrs. Joseph Kramer, of 845 Second avenue.

CHICKEN NOTE.

Succasunna, May 9.—Mrs. Melissa S. McClintock has thirteen White Leghorn chicks that were hatched from thirteen eggs by a hen in nineteen days.

—Try a Press want ad.

AUCTION SALE
The Plainfield Cement Stone Co., who sold out their business to Cement Products Mfg. Co. some time ago, still have on hand a lot of goods, consisting of curbing, flagging, steps, chimney caps, pier caps, sills, balusters, tie posts, gutters, step stones, columns, coping, balls, pier blocks, lot markers, sewer pipes, bulk head caps, etc., which they will offer at Public Sale, without reserve, **Saturday, May 11, at 2:30,** on premises, corner Berckman street and North avenue; also a good 2-horse truck and some second-hand wagons will be sold; masons and householders will do well to attend this sale; the goods are high class, none better, but the room must be cleared and the goods will be sold if you bid; it is therefore the buyer's price that will take the goods. The Cement Product Mfg. Co. are in daily operation and can make up any additional amount you may wish; more then what may be on sale, therefore, you run no risk of getting unmatched stock. Terms cash or approved security.
Wm. A. Schorb,
Auctioneer
5 4-9-10

PRESS CLASSIFIED COLUMNS

Plainfield's Greatest Want and Exchange Market

COPY RECEIVED UNTIL 2 P. M. DAILY

One cent a Word for first insertion, one-half a cent a word for each subsequent insertion of the same advertisement for less than one month. Fifty cents a line, (six words) for one month. DOUBLE CHARGE FOR CAPITALS. NO ADVERTISEMENT RECEIVED FOR LESS THAN 10 CENTS.

The Plainfield Daily Press cannot give information regarding advertisements for which answers are to be sent care of the Press. Persons replying to office addresses must mail or leave written answers as stated in advertisement.

Watchung Express Co.
Incorporated.
120 Madison Ave. Tel. 1664-M-2
All Orders Promptly Attended To.

Established 1872.
P. CASEY & SON,
UNDERTAKERS AND EMBALMERS
Office 116 Park Ave., Tel. 884-W. Res. 417 W. 3d St. Tel. 903-R. Office open day and night. N. Y. office 19 E. 22d St., Tel. 2094-Gramercy.

L. L. MANNING & SON
STEAM GRANITE WORKS.
Corner Central Ave. and West Front St.
Opposite First Baptist Church.

DIED.

WHITE—In this city, Wednesday, May 8, 1912, Mary A., wife of the late William White.

Funeral services from her late residence, 34 Grove street, Saturday, May 11, at 3:00 p. m. 5 9 3

WENDEL—On Tuesday, May 7, 1912, Maria K., widow of Henry Wendel, in her 85th year.

Funeral services at her late residence, 330 East Third street, on Friday, May 10, at 2 p. m. Interment in the North Plainfield cemetery.

JOHNSON—On Tuesday, May 7, 1912, Walter A., son of William Thomas and Cecelia Johnson, in his 17th year.

Funeral at the residence of his mother, 629 West Fourth street on Friday, May 10, at 9:30 a. m., and at St. Mary's Roman Catholic church at 9 a. m., where solemn mass of requiem will be offered for the repose of his soul.

LANE—At her residence, Willow Lake, Central avenue, on Tuesday, May 7, 1912, Mary M., wife of the late William B. T. Lane, in her 86th year.

Services at 402 Park avenue, on Sunday, May 12, at 3 p. m. Interment in the North Plainfield cemetery.

FOR SALE OR TO LET.

FOR SALE OR TO RENT—No. 605 MADISON AVENUE, 9 ROOMS; ALL IMPROVEMENTS; HOT WATER HEAT. FRANK H. SMITH, 603 MADISON AVENUE. 3 tf

FOR RENT—Or will sell at great bargain, on easy terms, house with large grounds, best part of the city, 10 rooms and bath. State Trust Co. 5 tf

TO SELL OR RENT—House, ten rooms and bath, one block from Front or Somerset trolley. Apply E. M. French, North avenue. 5 tf

FOR SALE OR TO LET—15-room house, all improvements; barn, conservatory; excellent location; one-half block from trolley and 10 minutes to main depot; moderate rental. 122 Plainfield avenue. 4 2 tf

HELP WANTED—MALE.

BOY wanted to deliver clothes and take care of horse. Cobbs, 146 East Fifth street. 5 9 2

WANTED—First-class floor hand or repair man; also lathe hands. Spicer Manufacturing Co. 5 9 5

WANTED—Butcher to help out Fridays and Saturdays. Neidig, 94 Somerset street. 5 9 3

WANTED—Plumbers and steamfitters' helpers. Apply 187 North avenue. 4 2 tf

REAL ESTATE FOR SALE.

FOR SALE—9-room house, all improvements; must be sold this month; price $3,500, $500 cash. 506 East Second street. 5 tf

CHOICE LOT for sale—Berkley avenue, Netherwood; 95 foot front by about 235 deep. R. I. Richardson, Westfield. N. J. Phone 66-J. 10 8 tf eod

FOR SALE—A few choice lots on Union street; the cheapest lots in Plainfield for the money. J. T. Vail. 7 19 tf

EMPLOYMENT AGENCIES.

MURRAY'S Employment Registry office has removed from 226 East Front street to 326 West Front street, near Grove, at Murray's auction rooms; 'Phone 666. 4 16 1mo

EMPLOYMENT Agency, Mrs. Keller, 22 Somerset place, the oldest and most reliable (all nationalities). Phone 1724. 7 [illegible] tf

HELP WANTED—MALE AND FEMALE.

AN ELDERLY woman or man and wife wanted to do janitor work on premises, 1348 West Front street; will get in return a four-room house, rent free. Enquire E. Kapenspan, on premises. 5 [illegible] 6

HELP WANTED—FEMALE.

WANTED—A cook (white) with good reference. Apply 1406 Watchung avenue. 4 25 tf

FINISHERS WANTED ON MUSLIN UNDERWEAR; A FEW INTELLIGENT LEARNERS TAKEN. APPLY NAT LEVY CO., RINK BLDG. 12 27 tf

WANTED—A good sewer. Apply 333 Watchung avenue. 5 7 4

WANTED—White girl as chambermaid and waitress; must be experienced; best personal references; two in family. 1033 Hillside avenue. 5 7 tf

WANTED—White woman to do cooking, washing and ironing; small family; wages $25. 820 Second place. 5 8 2

WANTED—Good, plain cook; also chambermaid and waitress. Apply 418 East Front street. 5 8 3

WANTED—Two maids, one to assist in kitchen, one as chambermaid and waitress. 433 East Seventh St. 5 7 tf

GOOD cook wanted. William T. F. Harrington, Greenbrook road. 5 9 3

WANTED—Girl for general housework; good references. Apply 49 Craig place. 5 7 3

WANTED—Girl for general housework; white; references. Mrs. A. M. Collens, 1320 Watchung avenue. 5 9 3

GIRL wanted for general housework; no washing. Call or 'phone. 600 Franklin place, corner Sixth street; telephone 1667. 5 7 3

WANTED — Experienced colored waitress and chambermaid; reference required. Call Wednesday or Thursday evening, 210 West Eighth street. 5 8 2

WANTED—Operators, also learners, on ladies' muslin underwear; paid while learning. Schiller Bros., 320 West Front street. 5 6 1mo

COOKS, waitresses, general houseworkers and nurses. Call Mrs. Keller's agency, 22 Somerset place; 'Phone 1724. 5 2 12

SITUATIONS WANTED—FEMALE.

SEAMSTRESS wants work by the day; moderate charges. Address J. S., care Press. 5 8 6

GERMAN girl wants position as first-class upstairs girl; with references. Rock avenue, corner Greenbrook road, 'Miss Pritener. 5 8 3

LAUNDRESS wishes day's work. Apply 306 Fillmore avenue. 5 9 12

EXPERIENCED laundress wishes lace curtains and fine wash. 621 West Third street. 4 20 1mo

MONEY TO LOAN.

MONEY TO LOAN on bond and mortgage. Mulford, opposite depot. 12 28 tf

TITLES abstracted for purchasers of real estate and bond and mortgage loans. Chas. J. McNabb, 209 North avenue. 2 18 tf

MONEY TO LOAN on bond and mortgage. Charles L. Moffett, attorney, Woodhull & Martin building. tf

MONEY TO LOAN on bond and mortgage. J. T. Vail. 4 9 tf

MORTGAGES placed on good security. Francis J. Blatz, First National Bank Building. 8 21 tf

MONEY to loan on first mortgage. Lewis A. Clement, lawyer, Babcock building. 5 6 6

$25,000 TO LOAN at 5 per cent. in sums to suit, on good mortgages Elston M. French, 171 North avenue. 9 19 tf

ROOMS AND BOARD.

SUPERIOR table board. Mrs. Berrien, 602 Madison avenue. 4 30 1mo

TWO large desirable rooms, with board. Mrs. Williams, 137 Crescent avenue. 4 3 tf

TO LET—Furnished room. 254 East Second street; Tel. 1807-R. 5 7 6

TWO large furnished rooms, with improvements. Call 130 West Fourth street. 5 7 5

FURNISHED or unfurnished room to let. Address Room, care Press. 5 8 tf

TO LET—Large front room, in private family. 230 East Fifth St. 5 9 6

REAL ESTATE AGENTS.

REAL ESTATE for sale, rent and exchange. Insurance in strong companies at lowest rates; money loaned on real estate. Thickstun & Emmons, 197 North avenue. tf

MISCELLANEOUS.

100 PER CENT. saved, protecting your furniture with slip covers; price $1.50 and up. Kay R. Melton, upholsterer, 57 Somerset street. 4 22 1mo

IF YOU NEED something to build you up, get a bottle of Tonic Hypophosphites at Nagle's Pharmacy. Good spring medicine. 2 29 tf

STORE your furniture with the Plainfield Storage Company; reasonable rates. Orders left for moving vans. Nagle's, Front and Grove Sts. 1 18 tf

MRS. BONY—Street dresses and evening gowns; makes a specialty of separate waists. 417 East Fifth street, Plainfield. 4 20 1mo

LABOR furnished, 308 Berckman street; housecleaning, whitewashing, lawn work, gardening, flowers and plants for sale; also potting soil. Albert Brinkley, telephone 624-W. 4 26 1mo

MRS. M. PAUL—Ladies' doctor—718 West Front street, near Grant avenue. 4 22 1mo

H. H. BUTLER, D. V. S.—Pet animals a specialty. OFFICE AT WM. T. CAMPBELL'S, 108 Somerset street, 'Phone 230. Hospital for dogs. (Cut out for reference.) 1 8 tf

FEATHER beds bought. Send postal, J. Ray, Elizabeth, N. J. 5 2 6

E. BEYS, carpenter and contractor, 1092 Arlington avenue. Jobbing a specialty. 5 1 1mo

GENTLEMEN'S places property taken care of; grading, lawns, gardens and shrubbery attended to in first-class order. Ralph Dilibro, 981 Union street; Tel. 862-J. 5 2 1mo

RIDING lessons; fine saddle horses to hire; horses boarded; exchanged. Riding School, 775 Kensington avenue street. 'Phone 194. 1 8 tf

KAY R. MELTON, upholsterer; estimates cheerfully furnished. 57 Somerset street. 4 22 2mo

FOR SALE.

S. C. RHODE ISLAND Reds. $1.00 per 13 eggs; Silver Campines, Jacobus strain, $2.00 per 13 eggs. Guy Bender, 1052 Sherman avenue. 5 6 1mo

KEROSENE and gasoline business for sale; also horse and wagon. Apply 1203 North avenue. 5 7 3

SAFES for sale; all sizes; new and second hand; cash or easy payments. Hand's Express Co., 69 Somerset St. 5 8 1mo

FOR SALE—Carriage; no top; fine condition; also top delivery wagon; very cheap. 188 East Front street. 5 9 3

FOR SALE—Cheap, the McCaskey register, a quick bookkeeping system for grocer, etc., for 200 active accounts. Apply by letter to 192 East Front street. 5 6 6

OLD papers for sale; put up in packages of 100 copies for 10c. Apply at this office. tf

FOR SALE—Good business horse, kind and gentle, good driver; pony, with outfit; also Shetland pony. Apply Riding School, 775 Kensington avenue. 5 7 3

FOR SALE—Top soil, gravel and filling-in stuff for sale. Apply D. F. Dugan, 511 East Seventh street; 'Phone 475-W. 4 1 tf

FOR SALE—Profit-sharing bond at rate of fifty per cent. earnings of money invested and a guarantee of interest at 5%. I have paid 20 months or $200 and will sell for $190 cash. Apply C. C., care Press. 3 27 tf

WANTED—MISCELLANEOUS.

WANTED—Old geese feather beds; best cash prices paid. Address C. F. Dickinson, general delivery, Plainfield, N. J. 5 4 6

WANTED—Steinway or Sohmer upright piano. Address Cash, Box 783, Plainfield. 4 16 1mo

LOST AND FOUND.

LOST—$5 in envelope, on Albert street, trolley car or Liberty street. E. C. Hardingham, 152 North avenue. 5 8 2

LOST—French bull dog, with harness on. Called Patsy. Reward; no questions asked. William L. Heath, 130 DeLacy avenue. 5 1 tf

PIANOS AND ORGANS.

STEINWAY piano for sale; elegant mahogany upright; nearly new; 7 1-3 octaves; great bargain; $150; Bradbury concert grand, sacrifice $75. Call New Jersey Piano Co., 311 West Front street. 4 24 1mo

FOR RENT.

FOR RENT—House, nine rooms; newly decorated; three minutes from trolley, five minutes from railroad station; rent whole or part. Apply Neuman Bros. 4 22 tf

TO LET—321 Park avenue, for business or dwelling. J. Manley. 3 26 tf

THREE-ROOM apartment; gas and bath; rent $10. 47 Woodbine avenue. 5 4 tf

TO LET—9-room house, 929 West Fourth street; all improvements. Inquire Fred Endress, 941 West Sixth street. 4 30 12

TO LET—5 rooms, in new house; all improvements, except heat. 423 John street. 5 6 1mo

TWO furnished rooms for light housekeeping. Address B. S., care Press.

FOR RENT—6 rooms and bath, 149 East Fifth street, from June 1st. Inquire Dr. M. E. Stickle, 79 Halsey street, Newark, N. J. 5 7 tf

FOR RENT—One large room, with kitchen, suitable for light housekeeping. Address L. H., care Press. 5 9 3

FOR RENT—7-room house, all improvements. 615 Spooner avenue, near West Seventh street. 5 3 6

CHARMING cottage residence, six rooms, all improvements, in choicest location, Dunellen, refined, rapidly improving neighborhood, fine mountain view, ten minutes from depot; concrete sidewalks; rent $25, or will sell on most liberal terms to right parties; also beautiful building lots, 50x150. Edward C. Hardingham, 152 North avenue, Plainfield. 5 8 6

ATTRACTIVE apartment, with private bath. 312 East Seventh St. 5 9 1mo

TO LET—Three unfurnished rooms; first floor. 737 South avenue. 5 7 3

FOR RENT—11-room house; all improvements; large grounds, $40; 7-room house, all improvements, $25; 8-room house, part improvements, $17. Apply D. F. Dugan, 511 East Seventh street. 5 7 5

TO LET—Five pleasant rooms; water, heat, gas. 1113 East Second street. 5 9 3

TO LET—Three rooms, partly furnished; city water and gas; $8. Address Bargain, care Press. 5 7 3

TO LET—Four-room flat, with improvements; $11. Callahan & Son, Richmond street. 5 7 tf

TO LET—Two five-room flats, 40 Harmony street. Apply 48 Craig place. 4 29 tf

SIX-ROOM flat to let; 140 East Second street; $16; all improvements. William Hand, 215 Jackson avenue. 4 26 tf

FOR RENT—Two stores, adjoining each other, corner Plainfield avenue and West Fourth street; an opportunity for butcher or grocer. Inquire A. Kunzman, 122 Plainfield avenue. 4 20 tf

TO LET—Furnished rooms for light housekeeping. 15 Grove street. 5 1 1mo

FOR RENT—Storage rooms, 321 Park avenue. John Manley, real estate and insurance. 4 26 tf

PASTURE to let; cattle, $1.00 to $1.50; colts, $2.00 to $3.00 per month for the season, at Blackwell's Mills, N. J., 93 acres of meadow; will receive stock May 1. A. V. D. Williamson, R. F. D., No. 2, Three Bridges, N. J. 4 26 12

FOR RENT—Four rooms, city water, large attic. John Manley, 321 Park avenue. 2 23 tf

FOR RENT—To small respectable colored family, house of 6 rooms on Westervelt avenue, near Mountain; Apply J. V. E. Vanderhoef, at Woodhull & Martin Co. 5 8 tf

TO LET—4 and 5-room apartments; with all improvements, except heat; rent $17 and $18. M. F. Gano, 142 North avenue. 2 8 tf

FOR RENT—From April 1, house 8 rooms and bath; all improvements, with barn; No. 45 Prospect place near Washington avenue. J. V. E. Vanderhoef, care Woodhull & Martin Co. 2 17 tf

AUTOMOBILES FOR SALE.

FOR SALE—Cadillac 30, four passenger; top, windshield and Prestolite; extra tires. E. G. Smith, 47 Craig place. 5 9 3

REAL ESTATE WANTED.

WANTED—To buy, seven-room house, with all improvements; reasonable; borough preferred. Address Home Buyer, care Press. 5 9 tf

SPORTS OF ALL SORTS

JUST TAPS BY "BUNTS"

Another lean day for the baseball man again yesterday.

The circus man being the only man to play a full game.

Leals and the two High School teams all had to call off their games.

The City High team had counted on their game with Cranford, hoping to wipe out any question as to which team is the better, their first game played here having resulted in a questionable tie.

The Watchung Gun Club holds another shoot day after tomorrow.

Rube Marquard added another Tuesday. We are going to have a rubber stamp made that will announce all of his victories in the future.

But Hub Purdue got his bumps at the hands of the Cubs, Archer registering four clean single at his expense out of his four times up.

"Bugs" Raymond, the erstwhile Giant, has applied for reinstatement to the National Commission and it is thought that he will be successful after paying a $250 fine. McGraw will probably ask wavers upon him as he has no intention of running another Keeley Cure department.

It must be that his Buglets likes not his present company in the U. S. League.

Within a month the Columbia oarsmen will meet Annapolis, Princeton, Pennsylvania and race in the American Henley. Which means a busy session for the water boys.

Judging from the St. Louis games it begins to look as though it would be up to the Giants to show the way before very long.

That seems to be the impression of the St. Louis baseball scribes.

Wolverton seems to think that nothing could have aided the Yankees as the past few rainy days here. The team needed time to catch its breath and the hospital list to recuperate.

We hope that such is the case for they are at the bottom of a very long hill.

One New York scribe says that Leon Ames could always figure on getting a couple of hits during the season, but when he gets two in one day he upsets all dope.

He may not have meant it.

Syracuse has taken the place of the Navy on Princeton's football schedule.

Connie Mack is keeping his eye peeled for college players. Robert Stephenson, a University of Minnesota pitcher, will report in June.

Over thirty boys have signed up for the "Hiking Club" at the Y. M. C. A. so far.

Sherwood Magee, of the Phillies, is back in the game again without having waited for the bones in his hands to fully mend. That is taking a big chance when you consider that a couple of weeks more would have fixed it.

The Chalmers Motor Company have barred any ballplayer who may have won one of their cars from doing so again this season.

That cuts out Frank Schulte and Ty Cobb.

G. A. S.—If the umpire called three strikes and the batter did not run he is out even though the catcher dropped the ball. You are right in thinking that this credits the pitcher with a strikeout.

Chief Meyers, who heads the National League batting list, failed to make a hit in the Monday and Tuesday games.

Matty went to the rescue in another game yesterday. And he rescued it, too.

That doesn't look as though he had lost all of his cunning.

BASEBALL.

Results of Games Played In National, American and International Leagues.

NATIONAL LEAGUE.

At St. Louis:										R.	H.	E.
New York	0	4	5	0	0	0	1	1	0—	11	13	4
St. Louis	0	1	0	1	0	0	1	3	2—	8	7	3

Batteries—Tesreau, Wilson, Mathewson and Hartley; Harmon, Willis, Dale and Bliss. Umpires—Brennan and Owens.

At Cincinnati:										R.	H.	E.
Cincinnati	0	0	0	5	0	0	0	0	*—	5	8	2
Phila'phia	1	1	2	0	0	0	0	0	0—	4	8	3

Batteries—Benton, Keefe and McLean; Moore, Killifer, Alexander, Dooin and Graham.

At Chicago:										R.	H.	E.
Boston	2	0	0	3	0	0	1	1	0—	8	11	0
Chicago	5	0	0	1	0	0	1	0	2—	9	10	3

Batteries—Tyler, Hogen, Dickinson and Kling; Cole, Reulbach, Toney, Richie and Archer. Umpires—Eason and Johnstone.

Pittsburgh-Brooklyn game postponed on account of rain.

STANDING OF THE CLUBS.

	W.	L.	P.C.		W.	L.	P.C.
Cincinnati	15	4	.789	Pittsburg	7	10	.412
New York	14	4	.778	Brooklyn	6	9	.400
Chicago	11	9	.550	Phila'phia	6	10	.375
Boston	8	11	.421	St. Louis	5	15	.250

AMERICAN LEAGUE.

At Washington:										R.	H.	E.
Chicago	2	0	1	1	2	1	0	0	0—	7	12	3
Wash'gton	0	0	0	0	2	0	1	2	1—	6	12	1

Batteries—Benz, Walsh and Block; Johnson, Becker and Ainsmith. Umpires—Perrine and Dineen.

All other games postponed on account of rain.

STANDING OF THE CLUBS.

	W.	L.	P.C.		W.	L.	P.C.
Chicago	16	5	.762	Cleveland	8	9	.471
Boston	11	7	.611	Detroit	9	12	.429
Wash'ton	10	8	.556	St. Louis	6	12	.333
Phila'phia	9	8	.529	New York	4	12	.250

INTERNATIONAL LEAGUE.

At Toronto:										R.	H.	E.
Toronto	0	0	0	0	0	1	1	0	*—	2	8	3
Jersey City	0	0	0	0	0	1	0	0	0—	1	2	0

Batteries—Rudolph and Fischer; McHale and Wells.

At Buffalo:										R.	H.	E.
Newark	0	1	1	0	0	1	1	0	2—	6	11	0
Buffalo	1	0	0	0	1	0	1	0	0—	3	9	5

Batteries—Dent and Smith; Beebe and McAllister.

At Rochester:										R.	H.	E.
Rochester	1	0	2	0	1	1	1	0	*—	6	8	1
Providence	0	0	0	0	0	0	0	0	3—	3	8	4

Batteries—Klepfer and Blair; Harden and Beckendorf.

At Montreal:										R.	H.	E.
Montreal	0	1	0	0	0	4	0	0	*—	5	7	1
Baltimore	0	0	0	0	0	0	0	0	0—	0	8	3

Batteries—Mattern and Roth; Adkins and Payne.

STANDING OF THE CLUBS

	W.	L.	P.C.		W.	L.	P.C.
Jersey C'y	11	5	.688	Prov'dence	7	8	.467
Rochester	9	6	.600	Newark	7	9	.438
Baltimore	8	6	.571	Toronto	6	9	.400
Buffalo	8	7	.533	Montreal	4	10	.286

NEW YORK STATE LEAGUE.

At Troy—Utica, 6; Troy, 0.

All other games postponed on account of wet grounds.

Tristate League.

Allentown, 6; Harrisburg, 9.

Trenton, 6; Altoona, 1 (seven innings, rain).

Wilmington, 3; Johnstown, 0 (three innings, rain).

HOBART F. C. LOSES.

The seventh grade of the Washington School defeated the Hobart Field Club on the Hobart Club's field by the score of 9 to 3. Venable and Bunn were the batteries for the seventh grade and Peacock and Pennoyer for the Field Club.

Score by innings:

Seventh	0	1	1	0	0	2	4	1	0	—9
Hobart F. C.	0	2	0	0	0	0	0	0	1	—3

DON'T WORRY ABOUT JACK MARTIN'S JOB

He's Holding Fast to a Grip on It and Isn't Nervous.

Jack Martin has not gone back, neither has he been replaced definitely on the Yankee team by another, as some of his "friends" have been passing out of late. Baseball in the big leagues is a strenuous game and it would be little wonder if the Plainfield favorite should feel a little nervous in his new job at first. Perhaps a few of his "friends" might experience a slight exaggeration of the reflexes under the same conditions. How do you feel when you first start out on a new job?

But Jack hasn't ever been nervous. He has been sick. He told a Daily Press reporter yesterday he felt that he was making good. Those who know the game didn't expect him to go into the game and take Ty Cobb's "rep" away from him the first week and they know that Jack didn't expect to either. But just because he fails to jump into the game and hit .450 these same friends begin to roll their R's at each other on every street corner.

Yesterday Jack talked freely of his big league experience and said that it was not so much different from the minors when one got used to it, aside from the fact that the company was faster. The man that sticks is the man who can go the pace and the big city scribes say that Jack's fielding alone is quite enough to keep him in fast company.

You'll find Martin's name back in the Yankee lineup if the weather man does not compel Wolverton to cut down his squad and organize them into a web-footed water polo team. Even then it's even money that Jack would stick.

PATERSON TEAM FAST SAYS OLD CAP. DRISCOLL

The Paterson team, which comes to the Crescent Oval on Saturday, is strongly recommended by Captain Dave Driscoll, of the Plainfields. That in itself will be sufficient incentive to bring out a large number of fans for Dave knows a ball team when he sees one. If last Saturday's game was a sample of what may be expected throughout the season the baseball loving public will not complain.

Nelson is given the credit for saying that Frederickson has more on the ball than any man he has handled in many a day. These two men with Emery at short make up the list of local players on the team, but the others have cavorted on the Oval so many times that the fans feel well acquainted with them.

Bill Dalton was a favorite here when he played on the old Hoboken team that played here on Saturday afternoons six years ago, and last Saturday's crowd was glad to see him again. The Plainfield team's outfield would be a credit to any minor league in the country. Saturday at 3:30 is the time for the staging of the Paterson attraction.

BASEBALL POOLS.

NATIONAL	Sat.	Sun.	Mon.	Tues.	Wed.	Thurs.	Fri.	Total
New York	4	..	6	6	11			27
Brooklyn	4	..	..	..	..			4
Boston	6	..	3	4	8			21
Philadelphia	3	..	..	8	4			15
Chicago	11	6	5	9	9			40
Cincinnati	3	11	..	5	5			24
Pittsburg	12	2	..	..	..			14
St. Louis	1	9	1	2	8			21
AMERICAN								
New York	5	..	..	..	..			5
Philadelphia	10	..	..	..	..			10
Boston	7	..	..	5	..			12
Washington	8	..	..	0	6			14
St. Louis	10	2	..	..	..			12
Cleveland	4	1	..	..	..			5
Chicago	3	2	..	1	7			13
Detroit	8	3	..	4	..			15

RAIN PREVENTS GAMES.

The continued rains of yesterday put the quietus on the ball games scheduled by the local scholastic teams. All of these engagements were to have been played out of town and in the case of the City High-Cranford game would have tended to settle the disputed tie of their first game played here on April 24.

JUDGE R. W. ARCHBALD.

Claims Court Justice Under Investigation.

ARCHBALD PROBE REVEALS "DEAL"

E. J. Williams Says Judge Was In With Him.

PLANNED TO MAKE $12,000.

Claims Commerce Court Jurist Was "Silent Party" In Purchase of Culm Banks From Erie Railroad—Note For $500 Figures In the Case.

GROUNDS FOR ACTION IN ARCHBALD CASE.

Alleged activity in buying culm dumps from railroad companies and then reselling them at big profits.

A reported activity in trying to engender the sale of a coal company which was on trial in the United States court in an assumpsit proceeding to the Lackawanna railroad company, which was in turn being prosecuted by the company before the interstate commerce commission.

A transaction in which it is alleged a note of Judge Archbald's for $500 was offered for discount to the defendant in a suit on trial in that court.

A letter purporting to have been written by an official high in the service of the Lackawanna company in which the result of a suit in the district court here and in which W. P. Boland, the independent coal operator behind the charges against Judge Archbald was the defendant was forecasted, it is claimed.

WHAT WILLIAMS SAYS.

Judge Archbald told me he would see the attorney of the Erie about culm bank option. Later he told me he had seen him. Then I went up and got the contract. I offered the judge a half interest in the deal because I thought it was going to be a help.

I referred to Judge Archbald in the papers as a "silent party" because I thought it was unlawful for a judge to be in such a deal. Judge Archbald knew his name was not going to be used. His interest was worth $12,000. He never paid any money.

Washington, May 9.—At the first session of the house judiciary committee which is to determine whether or not impeachment proceedings shall be begun against Judge Robert W. Archbald of the United States commerce court, evidence was brought out which seems to be unfavorable to the jurist.

Edward J. Williams, a coal broker of Scranton, Pa., who was an equal partner with Judge Archbald in the purchase from the Erie railroad of the culm banks on which they were to make large profits, testified that the New York lighterage cases were pending before the commerce court for decision when Judge Archbald undertook to negotiate with the Erie railroad officials for the purchase of these piles of waste coal. The Erie railroad is interested in these lighterage cases, which were decided against the railroads and were carried to the commerce court on appeal.

A contract drawn between Williams and another Scranton coal broker was introduced in evidence. This contract referred to "a silent party" as holding an interest in the culm piles with Williams. The latter testified that Judge Archbald was the "silent party."

From the testimony of Williams it was shown that he had been unable to buy the culm banks from the Erie railroad until Judge Archbald became his partner; that Judge Archbald conferred with Vice President Brownell of the Erie and that the Erie immediately thereafter granted an option to Williams.

Expected to Make $12,000.

Williams testified that he and Judge Archbald expected to make a net profit of $12,000 in the transaction. The inquiry committee was not confined entirely to this culm bank transaction. There were suggestions that there might be other important developments before the investigation was over.

Williams testified that with the knowledge of Judge Archbald he tried to get W. P. Boland, a coal broker of Scranton, to discount Archbald's note for $500. At that time Boland had a case pending in the United States district court in Pennsylvania before Judge Archbald. Boland refused to discount the note, and a statement purporting to bear Williams' signature was placed in evidence in which Williams is represented as having told Boland he had made a mistake, for he would have saved all the costs in the case if he had discounted the note.

Williams denied that he had ever signed such a statement, but admitted that he may have told Boland that the suit might have been decided differently if he had discounted the note.

T. R. READY FOR FRAY IN OHIO; TAFT BUSY

Colonel Plans For Crucial Battle; President's Final Week.

Oyster Bay, N. Y., May 9.—As the reports of the Roosevelt successes in Texas, Washington, Kansas and Minnesota roll in on top of the Maryland victory, the colonel is overjoyed.

Ohio is in the foreground now as the next and almost the final battlefield. Colonel Roosevelt refuses to comment on the outlook, saying:

"I'm a better warrior than a prophet."

The ground for the Ohio fight is being gone over most carefully. No detail is being lost sight of. The colonel is going a day ahead of time previously announced, leaving on Monday instead of Tuesday.

"When you hear me squeal because I'm hit, you'll notice it," was the colonel's answer to the president's cry in Ohio that he is being "hit below the belt."

Comptroller Prendergast will aid Roosevelt in Ohio. He will leave for Ohio on Sunday.

Taft's Big Week In Ohio.

Columbus, O., May 9.—President Taft will spend eight days, beginning next Monday, campaigning in Ohio. His itinerary covers practically every city of more than 5,000 inhabitants.

The principal speeches will be as follows: Monday evening, Steubenville; Tuesday evening, Youngstown; Wednesday evening, Sandusky; Thursday evening, Cleveland; Friday evening, Toledo; Saturday evening, Springfield.

Mr. Taft made a vigorous speech at the Memorial hall, in which he criticised the political relations existing between Colonel Roosevelt and George W. Perkins, one of Mr. Roosevelt's campaign managers.

Kansas Goes For Roosevelt.

Independence, Kan., May 9.—The Roosevelt party were in control of the state Republican convention here by a majority of virtually 7 to 1. Out of the 898 delegates in the convention Taft had only 104. Four delegates at large, Henry J. Allen of Wichita, Ralph Harris of Ottawa, John Landon of Independence and Judge A. R. Clark of Sterling were chosen and instructed for Roosevelt.

An Ironing Tip.

Here is a solution for ironing a buttoned frock, shirt or, in fact, any garment that has a row of buttons. Fold a Turkish towel into several thicknesses. Lay the garment with the buttons downward on the towel and iron it on the wrong side. The buttons will sink into the towel, and the garment will be smooth and well ironed.

ALL HEADLINE ACTS ON THE CIRCUS BILL

Head-Walker's Show in Himself—Pretty Girls in Surprising Numbers.

With every act from start to finish a splendid one, Frank A. Robbins All-Feature show gave two performances here yesterday. The bad weather kept many people away in the afternoon, but at night there was a tent full of spectators. The show fully verified the claim that it was an "All-Feature Show." There was not an act that was not well costumed and mounted, or which failed to bring forth applause from the spectators.

Hillary Long about whom so much was said in the advance notices was all that was claimed and more. This young man seemed to be able to do a good many things while standing on his head that some people could not do when in a more natural position. He smoked, drank water and juggled while balanced on his head and swinging in a trapeze, slid down a thirty foot wire to the ground with only a little cap for protection of the top of his skull and later bounced down a flight of eight steps without touching the ground with any other part of his body than the top of his skull. His act is one which it is hard to believe possible until it is seen and he gives a whole show in himself.

There were a score or more of aerial acts, as many as five being in progress at one time, and all were splendid. The Benshlin troupe did a splendid casting act, and there was a graceful and well mounted wire act which is seldom equaled with a road show.

The riding of the Carreas was pleasing, and the work of the performing horses and beats brought forth applause from the spectators. There was a group of clowns, one of them being about as funny as it is possible to imagine. He made up as a burlesque policeman, and he was always in the arena keeping those nearby in constant laughter with his funny antics. The music was far above the average of show bands, and so was the average good looks and youth among the forty women of the troup. The small boy had a real excuse for thinking he looked on angelic being in spangles.

The menagerie has been much enlarged since the show was here last year. One feature of it is a baby kangeroo, which was born during the winter, and which spends most of its time in the mother's pouch, sticking it's little head out when anything to eat is tassed into the cage.

The show was well conducted and the attendants throughout tried to make the patrons comfortable under the adverse weather conditions. It was dry within the tent, in spite of the down pour of rain during the day and on Tuesday, demonstrating that waterproof canvas is literally possible. A show of the calibre of that which appeared yesterday is always welcome in Plainfield.

—Music hath charms, but it isn't the song birds that make the best pot-pies.

Advertisements
—For—
New York Herald, World, Times, Sun, Journal, Telegram, American, Brooklyn Eagle, Globe
—and—
Newark Evening News
Received at
PLAINFIELD DAILY PRESS
At Regular Office Rates.

Arrival and Departure of Mails at Plainfield Postoffice.

February 1, 1912.

NEW YORK MAILS. Arrive—5:30, 8:00, 8:40, 11:45 a. m., 12:50, 2:50, 6:00, 6:50, 8:30 p. m., 12 midnight. Close—6:20, 8:00, 9:00 10:30 a. m., 12:10, 2:00, 3:50, 6:00, 7:45, 9:00 p. m.

SOMERVILLE AND EASTON. Arrive—8:40, 10:00 a. m., 12:30, 3:15 and 7:00 p. m. Close—6:30, 8:00 a. m., 12:35, 1:30, 4:30, 5:00 p. m.

PHILADELPHIA—Direct. Arrive—6:30 8:00, 9:40, 11:45 a. m., 12:30, 3:30, 7:00 p. m. Close—6:20, 11:30 a. m., 12:35, 2:00, 3:50, 7:00, 9:00 p. m.

THROUGH FAST MAIL FOR EAST. Close—12:10, 3:50, 6:00 p. m.

DIRECT THROUGH FAST MAIL FOR WEST. Close—6:20, 11:30 a. m., 1:30, 5:00 and 9:00 p. m.

DIRECT SOUTHERN MAILS. Close—6:30 a. m., 12:35, 5:00, 7:00 and 9 p. m.

PENNSYLVANIA, West of Easton. Close—6:30 a. m., 1:30, 7:00 p. m.

ELIZABETH—Direct. Arrive—8:00, 8:40 a. m., 1:30, 2:30, 5:30 p. m. Close—8:00, 9:00, 10:30 a. m., 12:10, 2:00, 6:00, 9:00 p. m.

NEWARK—Direct. Arrive—8:00, 8:40 a. m., 1:30, 2:30, 5:30 p. m. Close—6:30, 8:00, 9:00, 10:30 a. m., 12:10, 2:00, 3:50, 5:20, 6:00, 9:00 p. m.

WATCHUNG. Arrive—7:00, 6:45 p. m. Close—9:00 a. m., 5:45 p. m.

WARRENVILLE. Arrive—1:00 p. m. Close 9:00 a. m.

SUNDAY MAILS. Office open from 9:30 to 10:30 a. m.
Mail closes at 4:15 p. m.
W. BIRD, P. M.

Said the 16th President of the United States

I don't think much of the man who is not wiser today than he was yesterday.

Nor do I think much of the man who is not "clothes wiser" this season than last.

You must see these new Spring Suits priced at

$10, $12, $15, $18, $20

even if you don't buy them, because it's educational to see how I have gone ahead of any store in Plainfield in the matter of good workmanship and dapper designing.

Double the price at a tailors can buy more aggravation, more disappointments and more tiresome try-ons, but it can't buy more "Style Elegance."

TRADE AT
ROTHBERG'S
STEIN-BLOCH SMART CLOTHES
214 WEST FRONT STREET
Next Door to Proctor's.

Sporting Goods
Photo Supplies
Picture Framing
Artists' Materials and Prints
PAUL R. COLLIER
156 E. FRONT ST. 'PHONE 51-W

BICYCLES
Pierce, Columbia, Arrow, Reading-Standard, Hartford, Crawford, Queen City, Crown, Cyrus, Fairy Line.
Repairing Sundries Tires
Jack Horner, 33 Somerset St.

SCOOP VISITS A VERY FASHIONABLE NEIGHBORHOOD

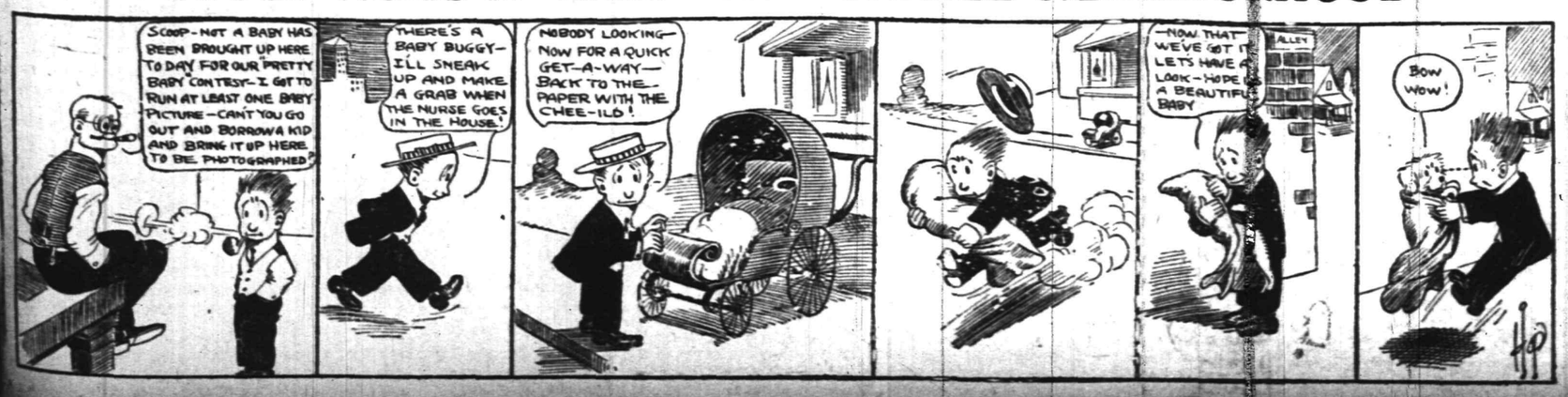

Capital and Surplus $350,000.00.

3 PER CENT. INTEREST on your CHECKING ACCOUNT

In this Company's Banking Department 3 per cent. interest is paid on daily balances of $500.00 or more and every facility is accorded for the safe and convenient conduct of business.

To those whom we have not had an opportunity of serving, we extend a cordial invitation to open an account with us.

THE PLAINFIELD TRUST COMPANY

TRENTON DOG CATCHER PAID MORE THAN MAYOR

Trenton, May 9.—In point of financial return it is better to be dog catcher than Mayor of this city. The records show that the dog catcher between March 1, 1911, and February 29 last received more in fees than the Mayor did in salary.

Christian Stubenazy, the dog policeman, collected during the time mentioned $4,063 in fees for wandering canines. He is paid at the rate of $1 per dog, and this means that he rounded up about 340 dogs per month. His return was about $1,000 more than is paid members of the City Commission.

Dog catching is not likely to be so profitable this year, as the city has appropriated for this work $3,000.

PLAINFIELD AND NEW YORK BUSINESS MEN ARE INVITED TO DO BUSINESS WITH THIS COMPANY AND IN SO DOING AVAIL THEMSELVES OF THE BROAD FACILITIES OF A PROGRESSIVELY CONDUCTED BANKING INSTITUTION.

THE STATE TRUST COMPANY AT PLAINFIELD N. J.

3 per cent. paid on checking accounts of $500.00 or more.

Checks on points throughout the United States and Canada collected without charge.

New York depositors may make their checks payable at the Union Trust Company of New York.

AMUSEMENTS. AMUSEMENTS.

Plainfield Theatre

WEDNESDAY, MAY 15

Chauncey OLCOTT

IN HIS NEW PLAY "MACUSHLA"

PRICES—25c, 50c, 75c, $1.00, $1.50.

RESULT OF COMMISSION ELECTION, LONG BRANCH

Long Branch, May 9.—Five Commissioners were elected under the Walsh Commission Government act to govern the city for four years. The successful candidates and their votes are: Bryant B. Newcomb, 1563; Thomas V. Arrowsmith, 1502; John W. Flock, 1164; Frank L. Howland, 1116; Marshall Woolley, 1064. All but Mr. Woolley held city offices.

The new commissioners will organize next Tuesday. It is expected that Mr. Newcomb will be elected Mayor. His salary will be $2,500. The others will receive $2,000 each.

FUNERAL OF MRS. BANGHART.

Glen Gardner, May 9.—The funeral of Mrs. Sarah Banghart, sixty years old, who died at her home near Anthony on Sunday, will be held today in the Spruce Run Lutheran church, of which she was a member. The pastor, Rev. Stanley Haverly, will officiate. Burial will be in the family plot in the old Spruce Run cemetery. Mrs. Banghart was the widow of Watson Banghart and leaves one granddaughter and one brother.

—Great business getters—Press advs.

DESPONDENT, HE HANGS HIMSELF TO DOORKNOB

Perth Amboy, May 9.—Despondent because with his low wages he could not see how to pay for a home he recently bought, John Napp hanged himself while his wife was out working.

Napp had complained of not feeling well and remained in bed when Mrs. Napp went out for the day. When she returned at night she had difficulty in opening the door of their bedroom. It was forced open, and Napp's body was found hanging from the doorknob. He had used a strap in killing himself, and his head was less than a foot from the floor.

Mrs. Napp said that her husband had worried a great deal about financial matters since he was discharged as cured from the State Hospital for the Insane at Trenton a few months ago.

ELIZABETH MAN'S BODY IS FOUND ON MEADOWS

The body of Thomas Campbell Dowd, of Elizabeth, for whom the local police were asked to search Tuesday, was found yesterday afternoon by Charles Ward lying in a foot of water on the Newark-Elizabeth meadows. He had been missing from his home, 134 Madison avenue, Elizabeth, since Saturday afternoon.

Mr. Dowd was seventy-seven years old, and for fifty years had been in the employ of the Lackawanna Railroad, being at one time its cashier. He was retired on a pension seven years ago.

The aged man is supposed to have wandered away from home while partly deranged and perished from exposure. He had lived forty years in Elizabeth, and is survived by a widow, two sons and one daughter. The body was removed to Martin's morgue, where County Physician Westcott made an investigation this morning and gave a burial permit.

TO REPAIR ROADS OF BERNARDS TOWNSHIP

Bernardsville, May 9.—Road repairs and a complaint regarding the sale of land for taxes were matters considered at a meeting of the Bernards Township Committee.

The tax complaint was from Mrs. Albert C. Petrick. Chairman Frank B. Allen read a letter from Mrs. Petrick, who explained that lots she owned had probably been mixed with others in the tax sale. The matter was refrred to the clerk.

Property offered by Charles A. Moran for a new road near his place was accepted. The Woman's Auxiliary of the Bernardsville Improvement Society, through its secretary Miss M. Louise Meigh, called attention to the condition of the mountain road which connects the Claremont and Anderson roads. Repairs will be made.

Other roads to be repaired are the thoroughfare past the Catholic church, that near the home of J. E. Hulsizer, Quimby lane, Thompson avenue and three others in that vicinity. The back road in the village of Far Hills will be repaired, as will the highway near the Millington River and the thoroughfare from Somerset Inn to the Bensel and Jockey Hollow road.

Frederick E. Ballentine and David Buist are to report regarding the repairs needed to First, Orchard and Dayton streets. Henry Schenerman was authorized to repair the road near the old schoolhouse at Basking Ridge. Action as to the thoroughfare from Madisonville to Van Horn's mill was deferred.

Electric light poles are to be erected from Van Cleve Meeker's property to Green's Corner. Justice of the Peace James F. Guerin was named recorder at a salary of $150 per year. The committee decided to borrow $1,500 in anticipation of taxes.

The Board of Health heard a complaint from Andrew Carlson regarding a cesspool. A place is to be found for dumping paper and rubbish in Merchantville. F. F. Burnett, of Liberty Corner, was granted a permit to sell ice. The clerk is to notify other dealers to renew their permits.

—Hizzoner—Young man, this court studied the law before you were born. The Lawyer—Yes, Hizzoner; but I have studied the law since then.

GROCERY BULLETIN

FOR FRIDAY AND SATURDAY

Granulated Sugar, 5 lbs	29c
Best Elgin Butter, per lb	39c
Good Table Butter, per lb	35c
Fresh Jersey Eggs, per dozen	27c
Curtice Bros.' Jams, per jar	15c
Blue Label Catsup, per bottle	20c
Vulcan Safety Matches, 144 boxes	65c
Blue Tip Matches, per dozen	40c
Large Prunes, per lb, 10c, 12½c and	15c
Small Prunes, 3 lbs	25c
Seeded Raisins, 3 pkgs	25c
X-Ray and Vulcanol, 3 large pkgs.	25c
Borden's Evaporated Milk, 3 cans	23c
per dozen	90c
Col. River Salmon, flat can	20c
Cut Asparagus, large can	20c
Good Tea, per lb	25c
Good Coffee, per lb	25c
Kirkman's & Fels Soap, 10 bars	45c
Babbitts' or Gold Soap, 10 bars	40c
Old Dutch Cleanser, 3 cans	25c
Navel Oranges, 15 for	25c
Recketts' Blue, 3 pkgs.	25c
Armour's Hams, per lb	16c
Karo Syrup, 3 cans	25c
Tryphosa and Jello, 3 pkgs.	25c
Force, per pkg.	10c

We Give S.&H. Stamps

Fred. H. Firstbrook

116 W. Front St.

Phone 1754

STOCK MICHELIN TIRES

LOOK FOR THIS SIGN ON LEADING GARAGES

The superiority of Michelin Tires is recognized all over the World

You cannot know what a good tire is until you try a Michelin properly inflated

IN STOCK BY

A. C. Thompson Auto Co., 413-421 Park Ave.
Laing Mche-Auto Rep. Co., 416 Sycamore St.
Standard Auto and Tire Co., In c., 38-40 Somerset St

ROTH & CO.

FRIDAY, MAY 10

Fish Fish Fish

Fresh caught choice Kingfish, special, lb 10c

Fresh Herring . 6c lb Fresh Flounders 7c lb

Strictly fresh Cod, boil or steaks, lb 11c

Fresh Haddock 7c lb Fresh Catfish . 8c lb

Fresh caught fancy Porgies, 2 lbs. for 25c

Fresh Shad Roes 30c ea Green Smelts 18c lb

Fresh Chicken Halibut, lb 12½c

Fresh Sea Bass 12½c lb Fresh Butt'rfish 12c lb

Fancy Delaware Buch Shad' each 34c

Fresh Eels . 15c lb Fresh Bluefish 12c lb

Large Cut Delaware Shad, each 39c

AMUSEMENTS.

PROCTOR'S

POPULAR PRICES
BEST REFINED VAUDEVILLE AND MOVING PICTURES.
Prices—Mat., 10c; Eve., 10c, 15c and 25c.

BASEBALL RESULTS

Displayed on Screen at every performance. All league games reported

TODAY'S PROGRAM

"Shorty's Elevation," with Dick Crolius & Co.; 3 Italian Troubadours, Clever Singers; Mlle. Bessie's Wonderful Trained Cockatoos; Singers and Dancers, the Melnotte Twins; "The Village Band," the Sharps, and Moving Pictures.

TO LET

Store at 1348 W. Front St.

Suitable For Tailor

RENT $12.00 PER MONTH

EMANUEL KAPELSOHN

1263 ARLINGTON AVENUE,

Sole Agent,

'Phone 1955-6, Plainfield.

SPECIAL For This Week Only

5 lbs Sugar	29c
Magnolia Milk, per can	10c
Large Oregon Prunes, lb	10c
6 cakes Gold Soap	25c
Free—1 box Window Cleanser	
10 cakes Octagon Soap	42c
Free—1 box Octagon Soap Powder.	
Strictly Fresh Eggs, doz.	26c
3-lb can Tomatoes	10c
Fancy Corn, 3 for	25c
Fancy Peas, 2 for	25c
Lima Beans, 2 for	25c

C. O. SMITH

Cor. 4th and Liberty Sts.

Telephone 1346 th-f

Gustav Lavere 160 DUER STREET North Plainfield 'Phone 334-W

SPECIALS FOR FRIDAY, SATURDAY & MONDAY.

Special—Jersey Fresh Eggs, per dozen	23c
People that have not tried our Potatoes should come around and give us a trial, as we have the finest Jersey Cooking Potatoes; ½-bushel basket	55c
Crisco, for cooking, used wherever you would use butter or lard, special for	.22
3-lb pkg. of Imperial Head Rice, special	25c
Regular Sugar Cured Skin Back Hams, U. S. inspected, special, per lb	16c
2 lbs Salt Pork; 2 lbs for	25c
Jersey Boneless Bacon, average 3 to 6 lbs, special, per lb	17c
F. S. Hominy, special for this sale, per pkg	7c
Special, 2 lbs of Silver Pure Leaf Lard for	25c
Washbards, large size; regularly sold for 50c; special for this sale	35c
3 cans of Gold Cross large size Cream, special	25c
3 cans of Campbell's Beans; special, 3 for	.25
Armour's Pork and Beans; spec. for this sale, 3 cans for	.20
Jello—all flavors; special, 3 for	25c
Special; 3 boxes of Ohio Blue Tip Matches for	.10
Knickerbocker Ginger Snaps, special 3 lbs for	25c
Ceresota, Daniel Webster or Gold Medal Flour, special, 24½-bag for this sale	83c
and 10 Stamps.	
Universal Brand, large 1-lb pkg. of Currants; special for	10c
Large can of good Pears, packed in heavy syrup; special per can	12c
Special, 3 pkgs. of Kellogg's Corn Flakes for	25c
We have the finest Creamery Butter; lb	33c
California large size Prunes, special per lb	11c

We do delivering in all parts of the city. Mail or telephone orders will be promptly attended to. We give "S. and H." Green Trading Stamps with all purchases.

Lawn Mowers and Lawn Mower Sharpening

A SPECIALTY.

The kind of Mowers we recommend are the "CALDWELL IMPERIAL," the PHILADELPHIA and NEWPORT.

LAWN MOWER SHARPENING.

We have installed an electric system and improved machinery for this work.

We are in a position to give you skilled workmanship and prompt service by this improved process, and guarantee satisfaction.

A. M. GRIFFEN CO.

119-123 EAST FRONT ST., PLAINFIELD, N. J.

Two 'Phones 6 214

REMOVAL SALE at CARL SILBERT'S JEWELRY STORE

219 WEST FRONT ST.
OPPOSITE PROCTOR'S.

BARGAINS----SPECIALS

The new Store will be located at 255 WEST FRONT STREET, Opposite Babcock Building.

KIVANTINOS & JELLING

Successors to Alex. Lusardi.

Foreign and Domestic Fruits, Choice Confectionery, Nuts, Cigars, etc.

211 W. FRONT ST. Tel. 866-W

KINDLING AND GRATE WOOD

Prompt deliveries. Orders received at 89 SOMERSET STREET.

JOHN MOBUS

P. O. Box 220 Telephone 19-F-13

Pleasing You Means My Success

I want you to be satisfied with what you get at my store. Don't keep it unless you are. No matter what you buy in Drugs, Rubber Goods, Candies, Stationery or Toilet Goods your money will be returned if you are not satisfied.

I serve the best and can prove it, otherwise I could not carry out the above claim.

WEISS--BOROUGH DRUG STORE

Somerset St. and Craig Place

The Rexal Store

Huyler's CANDIES

Don't Be Caught Napping . . .

Let Mr. Burglar announce his arrival the same as an honest man. A reliable burglar alarm system is within reach of all.

Let us figure for you.

Allen B. Laing Co.

Electrical Contractors

127 W. SECOND ST.

'PHONE 198

THE TIME TO DECIDE IS NOW

Will you secure "THE BEST" for your money or will you continue the unsatisfactory method of endeavoring to get something for nothing.

If you insure with us, it means, first of all GOOD WILL service—and a square deal to all.

We are backed up by the greatest organizations ever provided to protect the property owner.

REAL ESTATE LOANS RENTS

GEO. M. CLARKE CO. Babcock Bldg., Telephone 205 Plainfield

INSURANCE OF ALL KINDS

SCHEELEIN'S VARIETY MARKET

140 NORTH AVE. TEL. 1974

—Interested in outdoor life? Read the gossip on the Press sporting page.

ADVERTISE IN THE DAILY PRESS

TRY A PRESS WANT AD.

MAY TENTH.

1818—Paul Revere, patriot, hero of a famous ride, died; born 1735.
1823—John Sherman, statesman, born; died 1900.

PLAINFIELD DAILY PRESS

THE WEATHER.

Fair tonight; Saturday fair, warmer.
Max., 70; Min., 49.

Established May 10, 1887. TWELVE PAGES. PLAINFIELD, NEW JERSEY, FRIDAY, MAY 10, 1912. TWELVE PAGES. Two Cents a Copy—$5 a Year.

ADVENTISTS' CONFERENCE

Camp Meeting and Annual Session Here From June 27 to July 7.

DOCTRINE OF BELIEVERS

Members of the Denomination Expect the Second Coming of the Lord in This Generation—Signs They Count On.

The Seventh-day Adventists will hold their next campmeeting and annual conference at Plainfield, June 27 to July 7. Delegates will be sent to these meetings from various parts of the state. Some of their missionaries will also be present from foreign lands.

These annual gatherings of the Adventists are peaceable and orderly occasions, and have left a good influence wherever held. Several such meetings have been held in Trenton, Woodbury and other places.

The Adventists claim the Bible alone as the basis of their beliefs, which do not agree with many views held by other denominations. The name of the denomination is characteristic of their doctrines:

"Seventh-day," because they believe in "following the injunction of Jehovah at creation, when He commanded 'Remember the Sabbath Day to keep it holy,' and which was reiterated by Jesus Christ when he was on earth when, in speaking to his followers of the imminent destruction of Jerusalem, he said, 'Pray ye that your flight be not in the winter, neither on the Sabbath day.'"

"Adventist," believe in the second advent of Jesus Christ to this earth. The Adventists believe that this return will be in the present generation, although disclaiming any knowledge of the day or the hour. They base their belief on the prophecies of scripture, taking, for instance, the inquiry made by His disciples to Jesus Christ while on earth, "Tell us when shall these things be, and what shall be the sign of thy coming and the end of the world." To which He replied, referring to the trees about Him, "When his branch is yet tender and putteth forth leaves, ye know that summer is nigh; so likewise ye, when ye shall see all these things, know that it is near, even at the door." Included in the "these things," as referred to in St. Matthew the 24th chapter, are "the sun shall be darkened and the moon shal not give her light, and the stars shall fall from heaven." The sun and the moon were darkened May 19, 1780, and the stars fell from heaven Nov. 13, 1833, all of which are still a mystery to science. And it is added, "This generation (That sees these things) shall not pass until all these things be fulfilled," to which St. Mark 13th chapter adds, "And then shall they see the Son of man coming in the clouds with great power and glory."

The Adventists also lay stress in the statement made by Jesus Christ that "this gospel of the kingdom shall be preached in all the world for a witness unto al nations, and then shall the end come." They are nowputting out 121 periodicals in 28 languages, and other publications in 70 languages. They have sanitariums and schools in all parts of the world; also publishing houses, from which they sent out publications last year amounting to over a million and a half dollars.

Seventh-day Adventists are energetic in the temperance work. During the political campaign in Maine in 1911, at which time it was endeavored to make the state "wet," they circulated 55,000 copies out of a total circulation of 326,000 of their temperance magazine, the "Temperance Instructor Annual," in that state alone, and the temperance workers give large credit to that magazine for the success of the "dry" campaign. This year the same Temperance Annual is aiming at a circulation of 500,000 copies, of which a large number are now being circulated in New Jersey. Their state headquarters are the New Jersey Tract Society, 1109 Division street, Trenton, N. J.

INVITATION CONCERT BY Y. W. C. A. MUSICIANS

The Glee Club and orchestra of the Young Women's Christian Association gave a concert last night in the association parlors to 160 invited guests. The conductors were E. F. Smith, Mrs. Charles S. Day with Miss Jessie Utter at the piano. B. B. Pedigrue was the soloist and that his selections were greatly appreciated by the audience was attested by the number of encores to which he responded.

The program included three excellent selections each by the orchestra and the glee club, and Mr. Pedigrue was down twice. Following the program refreshments were served to the members and guests.

MRS. E. S. GUNNISON ENTERTAINS AT BRIDGE

Many Out-of-Town Guests Among Those Who Enjoyed an Afternoon at Cards.

Mrs. Stanley E. Gunnison, of East Seventh street, gave a delightful bridge this afternoon. The house was beautifully decorated with cut flowers the color effect being red and white. There were nine tables in play and at the conclusion handsome prizes were given the winners.

Mrs. Gunnison's guests from out of town were:

Mrs. C. W. Mulford, Bayshore; Mrs. J. F. McKinney, Madison; Mrs. Fred E. Gunnison, Miss Adelaide Gunnison, Miss Portia Gunnison, Mrs. Benj. T. Butterworth, Mrs. Henry L. O'Brien, Mrs. Hubert J. Snyder, Mrs. William Bishop, Miss Elda Long, Mrs. E. D. Teague, Mrs. Garret Kowenhoven, Mrs. J. L. Barker, Mrs. Maud Daniels, Mrs. A. L. Fuller, Mrs. Nathan P. Thayer, Mrs. George H. Iler, all of Brooklyn, and Mrs. E. B. Latham, Dunellen.

From Plainfield were Mrs. Calvin E. Brodhead, Mrs. John R. Evans, Mrs. Joseph K. Larkin, Mrs. E. L. Allen, Mrs. A. W. Opp, Mrs. William T. Carothers, Mrs. F. W. Carlisle, Mrs. Clifford E. Dunn, Mrs. Ralph L. Morrow, Mrs. P. V. Martin, Mrs. S. L. Crosings, Mrs. C. E. Lipscomb, Mrs. George Brisbane, Mrs. T. O. Budenbach, Mrs. Blancke and Miss L. Curtis.

PARISHIONERS GREET MR. AND MRS. WARD

Reception Arranged by Wardens and Vestrymen of St. Stephen's Church.

The first formal presentation of Rev. and Mrs. Warner E. L. Ward to the parishioners, since the former's induction as rector of St. Stephen's church, was conducted in the assembly room at Truell Hall, last night. The affair was conducted by the wardens and vestrymen, with the assistance of their wives, and was attended by 200 members and friends of the parish. An informal program of music was enjoyed from 8 until 9:30, after which dancing was the leading diversion for several hours, Wetton's orchestra, of Roselle, furnishing the accompaniment. Refreshments were served during an intermission.

Rev. and Mrs. Ward were assisted in receiving by Mrs. H. K. Tetsuka, Mrs. Charles Sturtevant, Mrs. C. P. Hamilton, Mrs. Charles R. Banks, Mrs. Orlando P. Metcalf and Mrs. W. R. Townsend. The officers of the church acting as ushers were Charles A. Sturtevant, W. L. Lockwood, Charles R. Banks, C. D. Hamilton and O. P. Metcalf.

The room was prettily decorated for the occasion with palms, plants and cut flowers. The arrangement was made by a committee composed of Mrs. H. K. Tetsuka, Mrs. Clifford Dunn, Mrs. W. W. Coriell, Mrs. W. M. Uhler and the Misses Curtis.

MRS. H. K. HIGGINS DIES AT THIRTY-SEVEN

Mrs. Howard K. Higgins, aged 37 years, died yesterday afternoon at her home, 431 East Fifth street, following an illness of several months. She was a native of Flemington, and had resided here about twelve years. While a resident of Flemington, Mrs. Higgins united with the First Baptist church of that place, and when she came to this city, she joined Trinity Reformed church, where she was an attendant. A husband, who is employed as bookkeeper by George J. Tobin, and one daughter, Glenna, aged five years, survive.

The funeral will be held at the late home Sunday afternoon at 5 o'clock, Rev. J. Y. Broek officiating, and another service will be held at the First Baptist church, Flemington, on Monday, of which Mr. Broek will have charge. The burial will be at Flemington.

BIRTHDAY PARTY.

Mr. and Mrs. Philip Haney, of East Third street, entertained a number of friends at their home, last night, in honor of the birthday anniversary of Mrs. Hapney. Dancing and music were features, after which refreshments were served. William Wagner furnished music for dancing.

NEW WALK.

A much needed improvement is being made at the North Plainfield police headquarters. De Nice & Barrett have the contract for laying a new concrete walk in front of the building, to take the place of the old stone one that has become badly worn.

FOR EARLY ELECTION ON COMM. GOV'T IDEA

Howard H. Williams Makes Suggestions Regarding Quick Action.

Editors, Plainfield Daily Press:

Noticing your editorial in Wednesday's issue with regard to Commission Government I write to offer you the support of a considerable number of people who have been interested in obtaining that form of government for Plainfield, and who have had a petition quietly in circulation which has now secured a large number of names although not yet enough to comply with the requirements of the law that 20% of the voters at the last State election should sign such a petition before a special election is called to vote upon the matter. It has occurred to us that it would be very practicable to hold the special election on the same day as the national primaries because a large number of voters will presumably attend the polls on that day to make known their preference for Presidential candidates, and an opportunity could be given them to express their decision on the question of the commission form of government at the same time without involving the city in any additional cost except for the slight expense of the ballots.

If this suggestion should be adopted it would be necessary to file the petition with the City Clerk not later than May 13th, which is next Monday. Such a petition must have no fewer than 500 signatures. It would be impossible for a single group of men to obtain that number of signatures in the few days remaining, but I suggest that if you are willing to do so you might publish in a conspicuous place in your paper a coupon to be signed by those of your readers who are voters and mailed by them to you, to be filed with the City Clerk when a sufficient number is received. This coupon should be in the form of a petition, and either Mr. Moy or Mr. Holt would, I am sure, be glad to give you the necessary phraseology. Last yast Mr. Moy had a number of copies printed for convenience in obtaining signatures and the form he used could be followed. I am,

Very truly yours,
HOWARD H. WILLIAMS.
May 9, 1912.

(While appreciating fully Mr. Williams' valued communication and his commendation of the proposed change in the municipal system, we do not consider it advisable to have this most important matter passed upon with any undue haste. Many voters have not informed themselves upon the merits of this plan of government and we believe that conservative agitation with a campaign of education is necessary. First and foremost the impression should not be made that there is any politics in the agitation. It would be unfortunate indeed if any politics should be allowed to play a part in the campaign or the verdict. During the last few days the editors of this paper have interviewed a considerable number of taxpayers, who hold widely different beliefs in matters of National, State and local politics. Organization and Progressive Republicans, and Democrats of all shades of opinion, have been consulted as to their views, and we have yet to discuss the subject with one who opposes a change and does not favor commission government. But let the matter be talked over fairly and calmly, free from political prejudice, and then the people can go to the polls and give their verdict.—Editors.)

Councilman Francis E. Mygatt, chairman of the Finance Committee, is in favor of the Commission form of Government for Plainfield. The following letter from him appeared in this week's issue of the Constitutionalist:

Editor of the Constitutionalist:

Dear Sir: Enclosed herewith please find petition for Commission Government, signed by me.

I take pleasure in signing this petition, and forwarding it to you. From my experience with the Council I am strongly of the opinion that a Commission form of Government would be of advantage to the City of Plainfield, and I am hopeful that your efforts in that direction may meet with success.

Very truly yours,
FREDERIC E. MYGATT.
Plainfield, May 7th, 1912.

Councilmen Holt and Endress in interviews with the editors of the Daily Press yesterday also strongly favored a commission form of government for Plainfield.

Purchased Studebaker E. M. F. Car.

Mr. P. B. Hodge, of East Front street, has just received his new Studebaker E. M. F. Pony Tonneau Car purchased from Andrew C. Thompson Auto. Co. ***

—Neuman Bros. will have for tomorrow's trade 1,000 quarts of Norfolk and Maryland strawberries, choice fruit.

C. E. UNION IN ANNUAL SESSION

Aldene Society Awarded the Banner for Largest Attendance of Members.

PLAINFIELDERS ELECTED

William Conger a Vice-President and Miss Lena Bohan Treasurer—Plea for Support of Mountain Top Court.

Officers were elected, reports for the year preesnted and the attendance banner awarded at the annual convention of the Union County Christian Endeavor Society at the First Presbyterian church last night. While many of the societies throughout the county were represented, the attendance was not as large as usual. Charles Springstead, of Westfield, the retiring president, was in charge.

Rev. Dr. Charles E. Herring, pastor of the entertaining church, conducted the devotional exercises and Miss Ruth Sadler, soprano soloist of the church, sang a solo, accompanied by Fred J. Harold on the organ.

The nominating committee of which Clarence B. LaRue was chairman, presented the following list of officers which was elected, the secretary casting the ballot:

The nominating committee, of Rahway; vice presidents, C. R. Taintor, of Elizabeth; William Conger, of Plainfield; S. Clark Lum, Jr., of Union; Arthur Hazeltine, of Westfield; secretary, Walter O. Anderson, of Elizabeth; treasurer, Miss Lena Bohan, of Plainfield.

Miss Florence Matthews, the retiring secretary, presented an excellent report for the year, giving in detail an account of the many conferences held throughout the county. She reported a total of about 69 societies with an aggregate membership of about 2,000.

Purdy Benedict, the treasurer, reported receipts of $37.44, and disbursements of $37.10, leaving a balance of 34 cents. He made a strong plea for the support of the Endeavorers for the fresh air camp which is maintained near Scotch Plains, stating that $538 had already been pledged for the year, with a balance of $80 in the treasury. The committee in charge of this work, of which Fred C. Lounsbury is chairman, desire $1,500 to carry on the work during the summer.

The Christian Endeavor Society of Aldene was awarded the attendance banner, based on the largest percentage of attendance of active members. This society has twelve active members, nine of which were present last night.

After the business of the evening, Rev. Dr. Samuel Love Loomis, pastor of the Congregational church, of Westfield, addressed the Endeavorers on the subject of "Efficiency." He said that there was a demand for intelligent and skilled workmen, and nowhere was this more apparent than in solving religious problems. He urged the Endeavorers to strive for the greatest efficiency and co-operation in carrying on their work.

The service closed with the benediction by Rev. Dr. C. E. Herring.

STANDARD OIL FILES PLANS WITH DOANE

Would Erect a $50,000 Distributing Plant in the West End.

Representatives from the New York office of the Standard Oil Company were in this city yesterday to file an application, plans and specifications, with Building Inspector T. O. Doane for the erection of a new local distributing plant to cost about $50,000. The plant site is on West Front street below Rock avenue. It would take the place of the present unsightly tanks and building on East Second street, between Washington and Richmond.

The plans call for a two-story storage building, an office, stable, wagon shed and a large pit. All of these are to be of solid fire-proof construction, of any material that the Common Council may specify. The company says it is ready to meet any reasonable requirements that may be made by the city fathers.

The application must be considered first by the Fire and Buildings Committee of the Common Council and then by the full Council.

FUNERAL OF W. A. JOHNSON.

The funeral of Walter A. Johnson was held at St. Mary's church at 9 o'clock this morning, there being a large gathering of friends of the young man, including his classmates in the eighth grade of the Parochial School. Father B. M. Bogan, pastor of the church, officiated. The burial was in St. Mary's cemetery, classmates serving as pall-bearers.

YOUNG JAILBREAKER CAPTURED IN MAINE

Letter to Relatives the Undoing of Seventeen-Year-old Fugitive.

Edward Coffey, the seventeen-year-old boy arrested three weeks ago with Raymond Wilson, same age, charged with executing a string of petty thefts, who escaped from the station house the next day, was captured in Oakland, Me., yesterday.

Coffey got away from the station house through the window of the washroom. He got permission from the policeman in charge to leave his cell and wash up, and found a window conveniently unfastened. He seized the opportunity, and fled the city.

The police began watching for mail from him to cronies and relatives in this city. A week ago they ran across a letter in which Coffey informed a boy chum that he was about to ship on a freighter bound out of Boston for Liverpool.

The police were getting to the point of cabling the boy's description to Liverpool, when another letter, directed to a relative, fell into Detective Sergeant Flynn's hands. That letter disclosed the fact that Coffey was in Oakland. Chief Kiely made the wires to Oakland hum, and the arrest followed. The boy will be extradited.

NEW BELL WILL BE BLESSED BY BISHOP

Impressive Ceremony at Mt. St. Mary's College on Sunday, May 19.

Bishop McFaul, head of the Catholic diocese of Trenton, and other dignitaries of the church will be present at Mt. St. Mary's College Sunday, May 19, to take part in the blessing of the new bell which will take the place of the one destroyed in the fire that gutted the college building in March, 1911.

It is expected that at least 10,000 people will attend the impressive ceremony. All the societies of St. Joseph's and St. Mary's parishes will turn out in force. The priests and societies of all the neighboring parishes have been invited, and good-sized delegations are expected from as far away as Trenton.

The service will begin at 3 o'clock in the afternoon.

P. S. R. RESPONDS TO MAYOR MOY'S SPUR

Manager Writes That Division Superintendent Has Been Ordered to Get Busy.

Mayor G. W. V. Moy received a letter today from General Manager Danforth, of the Public Service Railway, acknowledging receipt of his letter complaining about the defects in the local trolley equipment, and informing the executive that the complaints had been referred to the superintendent of this division with instructions to give them his attention.

The defects complained of included loose joints in trolley tracks, depressions in the roadbed alongside the tracks, and loose-hanging overhead wires. The Mayor gave the company thirty days in which to make ther epairs. Failure to comply with the request makes the company liable to a fine of $20 a day for each and every day after the expiration of the specified period.

FOR SPECIAL ELECTION.

Juwge Atwater at Elizabeth today filled vacancies in the district boards of election in Elizabeth for the special election to be held there on Tuesday on the commission government idea. Representing the Union County Board of Elections and Registration, Robert H. McAdams, Democrat, of Elizabeth, and Ralph L. Morrow, Republican, of Plainfield, acted on the recommendations for appointees, mally appointed by the court. maly appointed by the court.

FUNERAL OF MRS. WENDEL.

The funeral of Mrs. Marie K. Wendel, widow of Henry Wendel, was held at 2 o'clock this afternoon at the late home, 330 East Third street. Rev. Dr. Philip B. Strong, pastor of the First Baptist church, officiated. The burial was in North Plainfield cemetery.

Mr. and Mrs. Anthony Martel, of West Fourth street, have removed to Duer street. Their former residence has been reased by Frank J. Shattle.

MEYER SACHAR TAKES REVENGE ON FATHER

Ordered from House, He Chops up Harness and Mars a Carriage.

Disgrunted because he had been ordered to stay away from his father's home on West Third street, Meyer Sachar, 26 years old, son of Jacob Sacher, went to his father's barn yesterday afternoon and destroyed a set of harness and ripped the upholstery from a carriage. The young man is being held at police headquarters today, for examination as to his sanity.

There has been ill-feeling between Meyer and his people for several years. Last Saturday he created a disturbance at the house, and his father had him arrested. Jacob Sachar told City Judge William G. De Meza that he didn't want Meyer about the house, and the young man was ordered to stay away by the magistrate.

Yesterday afternoon Meyer went to the Sachar barn and after chopping a set of harness into little bits, he ripped every stitch of upholstery from a carriage. When Sachar discovered the damage it wasn't hard to guess who had done it. Meyer's arrest followed.

He told Judge De Meza today that he went to the barn to "get square." With Mr. Sachar's consent the young man was remanded for examination as to his sanity.

LIMIT OF LAW FOR "BAD" COLORED MAN

Britton Drew Knife on Restaurant Keeper After Refusing to Pay Bill.

The heaviest sentence in the power of the court to inflict was passed today on Eugene Britton, colored, by City Judge William G. DeMeza. Britton refused to pay for fifteen cents worth of food he ordered in Smelson Bros. restaurant on Somerset street last night, and flourished a knife when Max Smelson barred his escape from the place.

Britton has a record that includes commitments to Rahway Reformatory and State Prison. He appeared at the restaurant at 11:30 o'clock last night, and ordered ham and beans and coffee. After finishing them he made for the door and laughed scornfully at Smelson's request for fifteen cents. Smelson dove from behind the lunch counter and got ahead of him to the door.

The negro pulled a knife. Smelson dodged the weapon and closed with Britton. Louis Kadesh, who lives next to the restaurant, saw the tussle from outside and ran with tidings of it to Policeman Nolan on the corner. When Nolan came up on the run Britton tried to escape through a back door of the restaurant. The policeman overhauled and overpowered him.

Judge De Meza fined the negro $100 and sentenced him to fifty-nine days in the county jail, and held him for the Grand Jury in addition on charge of felonious assault.

PROBATION COURT CASE.

Herman Shrager, of West Third street, and William Locke, 18 years old, of West Sixth street, were arraigned in the City Court today, charged with fighting at Plainfield avenue and West Third street, last night. Shrager told City Judge William G. DeMeza that Locke, in company with several other youths, insulted two young women with whom he Shrager, was conversing at the corner. Shrager said he protested, and that Locke returned and started fighting. The complaint against Shrager was dismissed, and Locke was ordered to appear tomorrow before the probation officer.

SODALITY EUCHRE.

The Young Ladies' Sodality of St. Mary's parish gave a largely attended progressive euchre in Commercial Hall, last night. Twenty-five tables were in play and the leading prizes were awarded as follows: Women's, first, Miss Helen Walsh; second, Miss Helen Reagan; men's, first, James Kyle; second, David B. Doyle. Dancing was enjoyed to conclusion. The committee in charge was composed of the Misses Anna Sullivan, Margaret Connolly, Catherine Powers and Elizabeth J. Brown.

LODGE CARD PARTY.

Unity Lodge, No. 162, K. of P., entertained a large gathering of members and friends at a euchre and social in its castle hall, last night. Souvenirs were presented Mrs. Thorn, Mrs. Wyckoff, Howard Ayers and D. J. Gavin for excellence in scores. Refreshments were served. The affair was arranged by a committee composed of Charles W. DeGraw, Jerry VanWinkle and Joseph Sheppard.

BULLOCK WRONG ASSERTS BERGEN

Head of Water Co. Takes Exception to Former Councilman's Statement.

SAYS CONTRACT IS MET

Pressure up to Specifications, Plainfield-Union President Contends, Except for Few Days During Sultry Spell in 1910.

Frank Bergen, president of the Plainfield-Union Water Company, has written a letter to the Daily Press in which he takes exceptions to some statements made by William Starr Bullock, in a contributed editorial published last Saturday night. Mr. Bergen says that the service which his company gives the city is fully up to the specifications of the contract, and that the editorial in question was very much in error. His communication is as follows:

Newark, N. J., May 9, 1912.
Editor Plainfield Daily Press,
Press,

Sir: The practice of publishing the views of prominent citizens on public affairs is so commendable that unnecessary fault finding should be avoided, but there are several erroneous statements in the article of Mr. William Starr Bullock, published in the Press on the fourth instant that should be corrected. Discussing the water pressure in Plainfield, Mr. Bullock says: "The water company's agreement with the city was—and is—that there should be maintained a pressure sufficient to throw six streams eighty feet vertically. There has not been an hour in the last five years when this test could be met." There are three errors in that short statement: (1) the company has no agreement with the city; (2) the agreement made May 1st, 1892, which expired on the 1st instant, did not require the company to maintain pressure sufficient to throw six streams eighty feet vertically; and (3) it is not true that there has not been an hour in the last five years when the test stated in the agreement could be met.

The test for pressure that appeared in the contract and was prescribed by the city was this: "Five (5) streams shall be thrown, each one eighty (80) feet high to extreme drops, at one and the same time, each through fifty (50) feet of two and a half (2½) inch hose, with one and one-eighth (1⅛) inch straight conical nozzles, from any fire hydrants on the mains of the company within that part of the city bounded by Richmond street, Green Brook, Grant avenue and Ninth street, to be designated by said Council, or committee or chief."

The contract mentions any five, not six, hydrants, and they must be within a defined part of the city. The company began to supply water in Plainfield on the seventeenth of October, 1891, and there has not been an hour from that day to this when the test prescribed in the contract could not be more than fulfilled, except for a few hours on five or six evenings during the sultry and dry summer of 1910, when the water works were being used somewhat recklessly for irrigating and refrigerating purposes. When misuse of the works was stopped the maximum pressure was immediately restored. Since 1910 the capacity of the pumping station has been doubled.

Mr. Bullock also says: "The water mains are old, with but few exceptions. They are not large enough in most instances to supply the present day needs of the city and at the same time efficiently handle the overload of fire requirements. The auxiliary stand pipe on the mountain near the Groszmann School in North Plainfield is practically a failure in relieving the situation." The fact is there never has been a fire in Plainfield that exhausted the water in the large tank on the mountain. The quantity of water used at a fire in Plainfield is trifling compared with the capacity of the pumps at Netherwood, and does not add appreciably during fires to the quantity that is being used for other purposes.

The statement that the mains are not large enough in most instances to supply the normal present day needs of the city and at the same time handle efficiently the overload of fire requirements is also incorrect. Part of that statement may be corrected by opening a faucet, and the rest by the record of the fire department of Plainfield. There are three hundred and seventy-three hydrants in Plainfield and all of those hydrants except three are on mains six inches and larger in diameter. A sixteen inch main extends from the pumping station at Netherwood to Somerset street, and a twelve inch main nearly surrounds the central part of the city. The entire built-up portion of the city is covered by a net work of six inch mains connected with larger mains and reinforcing one another.

The effectiveness of a hydrant de-

(Continued on page 5.)

A Good Start is a Race Half Won

Away back long before the time the Spring Season should have begun we started and were well along on the race before many had thought of beginning. That's why we are always ahead. We start things, not copy, we originate.

Regarding our **"SATURDAY SPECIALS."** We want you to remember that "Force's Saturday Specials" are big money savers for you. Watch them closely. In each department you will find some leader marked down for you.

Here Are a Few for This Saturday:

Ladies' Black Boot Silk Hose—Double sole, high spliced heel, heavy garter top; sizes 8½ to 10; 39c value; **Saturday** **25c**

Ladies' Dutch Collars and Jabots—Lace and embroidery trimmed. We have been selling these numbers for 25c and 29c; **Saturday** ... **21c**

Ladies' Black and White Silk Gloves—In all sizes; the 16-button length; something very seasonable; reg. $1.00 value; **Saturday** ... **69c**

Children's Coats—In plain serges and mixtures, running in sizes from 6 to 14; regular $6 value; **Saturday** **$3.50**

Ladies' Striped Covert Coats—Made with sailor collar effect; trimmed with silk braid; regular $12.00 value; **Saturday** **$4.98**

Ladies' and Misses' Serge Dresses—In white and a large variety of colors; a big bargain; regular $6.00 value; **Saturday** **$3.50**

Silk Foulards—In 16 different colors and designs. These goods are very dainty; regular 25c values; **Saturday** **19c**

Seco Silks—Figured and in colors; one of this season's best sellers; regular 25c value; **Saturday** **17c**

New Lawns—We have them in stripes and plain, all colors and a large range of designs; regular 12½c value; **Saturday** **9c**

Red Seal Chambray—All colors; extra good quality and colors are seasonable; regular 12½c value; **Saturday** **10c**

Ginghams and Chambrays—A large lot of short lengths in stripes and plain colors; regular 10c value; **Saturday** **6c**

Ladies' Hand Bags—In leather and silk, nickel, brass and gun metal mountings; regular $1.25 and $1.50 value; **Saturday** **98c**

Dolls—The children enjoy their dolls just as much now as during the holiday season; regular 25c value; **Saturday** **12½c**

Toilet Soaps—All popular kinds and as an inducement, regular 5c cakes for **Saturday 45c per dozen.**

German Linen and Cotton Torchon Lace—Insertion to match; some very attractive patterns; reg. 5c and 10c value; **Saturday** **4c**

Embroidery and Edgings—Insertions to match, on swiss, nainsook and cambric; widths from 2 to 10 inches; regular 20c and 25c value; **Saturday** **10c**

Bed Spreads—Crochet pattern, full size, hemmed; (3 to a customer); regular $1.25; **Saturday** **98c**

Crescent Pillow Case—42x36; (limit 6 to a customer); regular 12½c; **Saturday** **9c**

Turkish Towels—Bleached and unbleached—22x44; hemmed; regular 35c; **Saturday** ... **22c**

BASEMENT.

Grey Graniteware Tea Kettles—8-quart; regular 75c; **Saturday** **49c**

Grey Graniteware Tea Kettles—7-quart; regular 65c; **Saturday** **39c**

Toilet Paper—7 rolls "A. E. F." special 1000 sheets to roll; **Saturday** **25c**

Trimmed Hats—The price is so cheap you will have to see the hats to believe it. Let this be one of the first things you look up; **Saturday** **$2.98**

Ladies' Swiss Ribbed Vests—of fine cotton; good full sizes, with running tape at neck and arm; regular 15c value; **Saturday** **10c**

Ladies' Combination Corset Cover and Drawer—Made of fine quality long cloth; trimmed with lace or embroidery; regular 98c value; **Saturday** **59c**

SHADES.

We have a most complete and up-to-date Shade Department. "Ready-made" and "made-to-order." We cheerfully furnish estimates.

A. E. FORCE & CO.
"The White Store"

OPTICAL DEPT.

Open every day 8:30 to 5:30; an expert in charge, examination free; glasses from **$1.00 up.**

PLAINFIELD'S NEIGHBORS

Plains & Fanwood.

The local ball team will play a practice game tomorrow afternoon on Thorp's field, with a scrub team. Manager Alberts will have the full team out and the fans will find several new faces in the line up. McLaughlin and Mullin, who have been playing with the locals for several years, have decided to wear the Dunellen uniform this year, and Frederickson will pitch for Plainfield. Manager Alberts however has filled the vacancies with good men and the team, when rounded into shape, will be one of the strongest that has represented the town in several years.

Miss Albertina Kleinser, who has been visiting her parents, Mr. and Mrs. August Kleinser, has returned to her home in New York.

Miss Marion Johnston is able to be around again after a severe attack of pneumonia, which has kept her at home for several weeks.

Anna Michaels, daughter of Mr. and Mrs. Charles Michaels, celebrated her eighth birthday yesterday afternoon with a party.

W. S. Clark, who has been seriously ill for several weeks, has been taken to Philadelphia for treatment by a specialist.

Mrs. Albert Hollingsworth, of Troy, N. Y., is visiting her father, Loftus Hollingsworth, of Johnston's drive.

The Boys' Club of the Baptist church has decided to postpone the club minstrel show until fall.

Mrs. Frederick Clawson, of First street, has returned from a visit with relatives at New Market.

John B. Stillger, of Brooklyn, was the guest yesterday of his sister, Mrs. Frederick K. Clark.

Thomas Sellers, of Garwood, a former resident here, has been visiting friends in town.

Mrs. George L. Dunn has returned from a visit with friends in New York.

Mrs. James Barr is visiting friends at Stirling, her former home.

Dunellen & Vicinity.

The Christian Endeavor Society of the Seventh Day Baptist church will unite with the Seventh Day Baptist society at Plainfield in a union service tomorrow afternoon. An interesting program has been arranged that will include addresses by prominent workers.

The Ladies' Aid Society of the Methodist church will hold its annual strawberry and ice cream festival on June 6. The society will have a birthday dime social at the home of Mrs. W. J. Smith, next Thursday afternoon.

The Dunellen baseball team will journey to Somerville tomorrow, where it will cross bats with the Raritan nine on the West End grounds. A delegation of local rooters will accompany Manager Bogardus' invincibles.

Postmaster Charles S. Day, who is making extensive repairs to the former Penrose Brothers' grocery store, which he recently purchased, expects to reopen the place the latter part of next week.

The examinations in Middlesex county for aspirants to election board appointments will be held at New Brunswick on June 21.

The Piscataway Township Committee has arranged to have the Stelton road oiled during the coming summer.

Henry Wrage has purchased the Herbert house on First street, now occupied by W. B. Salmon.

M. T. Moynihan, of the borough, has returned from a business trip to Wilkes-Barre, Pa.

Bound Brook.

The Bound Brook Baseball Association will open the season tomorrow afternoon, when they will play the Bayonne Field Club on the East Main street grounds, at 3:30 p. m.

Mr. and Mrs. R. Brampton have rented the William Schure house on East Second street, recently vacated by William Hamilton.

Mrs. Robert Doty has returned to her home on West Franklin street, after spending some time at Martinsville.

The "Pace and Julian Association" will hold their first shirt waist dance in Mount Carmel Hall this evening.

The May meeting of the Somerset County Teachers' Association will be held at Bernardsville tomorrow.

Dr. Donohue and family are now occupying their summer home near Chimney Rock.

John A. Smith, of Millstone, visited Mr. and Mrs. Stephen G. Staats on Wednesday.

St. Joseph's second ball team will play the New Market team tomorrow afternoon.

The trustees of the Presbyterian church will meet this evening in the chapel.

Raymond Stryker is on a business trip to Dover.

Westfield.

The Resident Nurses' Association reports that nearly all of the sum of $500, required to engage a resident nurse, has been subscribed and that it is expected the balance will be raised next week.

The Board of Health is planning a crusade against flies and mosquitoes. The inspector of the board is to make a personal canvass of the town and notify all owners to clean their premises.

Hunterdon County.

Samuel O. Rush, junior editor of The Avalanche at Glen Gardner, received his appointment Wednesday as a member of the board of registry and election for the West Lebanon voting district. He was appointed to fill the vacancy caused by Theodore Vosler moving out of the township.

A delegation from Camp No. 22, Patriotic Order of Americans, of Glen Gardner, attended the funeral of Mrs. Sarah Banghart at Spruce Run Lutheran church yesterday.

Bernardsville.

The baseball game that was to have been played Wednesday at Bound Brook between the teams of the local High School and the Bound Brook High School was postponed on account of rain.

Mosimo De Ballonia and Herman Herman, both of whom are employed at Bernards' Inn, will shortly open a restaurant of their own.

Edna Sanson, of Morristown, is visiting her father, Thomas Sanson, who is engaged on the C. Ledyard Blair estate.

Miss Florence Bellis, of South Orange, is visiting her mother, Mrs Doris Sherrer, of Gladstone.

Joseph Dobbs has been awarded the contract for a new house to be built for Elmer E. Gardner.

Miss Myra Howlett has discontinued her studies at the High School on account of eye trouble.

Mr. and Mrs. Fred Bream and family have moved from Plainfield to Liberty Corner.

Halsey Hoffman has broken ground for a new house at Peapack.

George Heatley, Sr., has taken a position in Orange.

Whitehouse.

A special session of the Junior Christian Endeavor Society of the Lamington Presbyterian church will be held in the chapel Saturday afternoon at 2:30 o'clock. The Mizpah Circle will hold a meeting at the parsonage Saturday afternoon at 3 o'clock.

The Readington Creamery Association has elected the following officers: President, Rev. B. V. D. Wyckoff; secretary, John K. Thompson; treasurer, William T. Hageman; trustees, John H. Dalley, Jacob Van-Fleet and Charles A. Cole.

Rev. Henry T. Jones, of Whitehouse Station, classical agent for the Reformed church at Annandale, is arranging for the installation of the new pastor, Rev. Howard R. Ferbeck, there June 5.

A meeting of the congregation of the Reformed church at Readington will be held Saturday afternoon, May 18, when the horse sheds will be leased for a year.

Miss Ellen L. Johnson, of Raritan, Ill., formerly a resident of Whitehouse Station, is spending some time with old friends in this section.

Mrs. Joseph Lewis, of Newark, is at her country home in East Whitehouse for the summer. Mr. Lewis will spend over Sunday there.

Mrs. Harrie G. Pidcock returned to her home at Whitehouse Station yesterday, after a visit to Mrs. N. Wyckoff Hoffman, at Lebanon.

Mr. and Mrs. John Honeyman, of Readington, are visiting Mr. and Mrs. Thomas W. McPherson at Whitehouse Station.

A special service of the Methodist church of New Germantown will be held next Sunday in observance of Mothers' Day.

Mr. and Mrs. Frank Carey, of Somerville, are visiting Mr. and Mrs. Bloomfield Apgar, at New Germantown.

Andrew Palmer, of Plainfield, is visiting his parents, Mr. and Mrs. Peter Palmer, at Lamington.

Peter Hess, of Pottsville, is the guest of F. A. Reeves in East High Bridge.

Rahway.

The Christian Endeavor Society of the Baptist church elected officers Wednesday night as follows: President, Russell Mantlo; first vice president, Robert Wisdom; second vice president, Miss Marjorie Cook; recording secretary, Miss Helen Orvis; corresponding secretary, Miss Ethel Boulton; treasurer, Miss Anna Worth.

The funeral of Mrs. Margaret Mulville, of Rahway, who died Wednesday at the home of her daughter, Mrs. Arthur Laing, 37 Union street, will be held today. The services will be at St. Mary's church. Rev. Father O'Brien will officiate. Interment will be in St. Mary's cemetery.

Mr. and Mrs. O. Jansen, of Jersey City, were guests Wednesday night of Mrs. Jansen's mother and sister, Mrs. Barker and Mrs. Frazer, of Bryant terrace.

Captain Henry Decker celebrated the seventieth anniversary of his birth yesterday at the East Rahway home of his son-in-law, James F. Bodwell.

A meeting of the Exempt Firemen's Association will be held tonight to discuss plans for Memorial Day services.

Mrs. Joshua Cuttle, formerly of Maple terrace, this city, has removed to 12 Oakland street, Newburyport, Mass.

The "Busy Bees" Society will continue the rummage sale tomorrow night in the Schuppman building.

Mrs. Charles Deconia, of Irving street, returned home Wednesday after an absence of six months.

Thomas Lee, of West Grand street, celebrated the eighty-third anniversary of his birthday last night.

The Knights of Columbus, No. 46, initiated four new members into their order here Wednesday night.

The annual meeting of the First Baptist church will be held tomorrow night.

—Read the Plainfield Daily Press.

German Valley

Improvements are being made on the old Gulick farm near Chester. The farm has been idle since the mining boom nearly twenty years ago. A Philadelphia man has purchased it and will make his summer home there.

M. Bird Robinson, Benas Larison, Elmer C. Searles, Jr., Arnold Nichols and Hillard F. Best, pupils in the Chester Public School, have entered the Morris county corn-growing contest.

Memorial Day will be observed in German Valley by a celebration under the auspices of Sago Tribe, I. O. R. M., and Evening Star Lodge, K. of P.

Mrs. Samuel V. Pullman and daughters, of New York, will occupy their summer home in Chester, the last of this month.

Jacob Bleudenthal, of Atlantic City, is spending the summer with John W. Rourk and family, in Chester.

James M. Frost will move from Chester to his farm, near Coomb's Hollow within a few weeks.

Mrs. William Parker, of German Valley, is entertaining her sister, Miss Laureda B. Cooper.

FOR GOVERNOR WILSON'S PLANS FOR CAMPAIGN

Trenton, May 10.—Members of the State Democratic committee, candidates for election as Wilson delegates to the national Democratic convention and other Democrats identified in the movement to secure the nomination of Governor Wilson for President met here yesterday. They talked over the outlook for the Governor and made plans for the conduct of the campaign that will end with the primaries on May 28. The meeting was held behind closed doors.

Governor Wilson was in attendance. From Essex county came John L. Armitage, one of the candidates for alternate-at-large; the other five candidates for alternate-at-large, the candidates for delegates from the Eighth, Ninth and Tenth districts, together with the alternates, besides members of the Wilson League.

HEAR VETERANS' TRIP HAS BEEN ABANDONED

Washington, N. J., May 10.—Local members have received word that the annual excursion of the Fifteenth Regiment, New Jersey Volunteer Regiment, will not be run to Southern battlefields this year. It had been planned to run the 1912 excursion, May 14, to Virginia and Washington. The requests for tickets, however, did not warrant the officials in going ahead, and it was decided to abandon the idea.

The association has conducted six annual excursions and from ten to twenty-five Washington residents took the trip, which started from Newark, and usually lasted four or five days.

BIG CARD AT MEET OF WATCHUNG CLUB

Seven Races, First of Which Will Be a One-half-Mile Hurdle.

The ninth annual race meeting of the Watchung Hunt Club will be held at the Plainfield Driving Park, tomorrow afternoon. The races will begin promptly at 2 o'clock. There will be seven races in all, including the Consolation and Farmers', in which there will be post entries. The committee today announced the follow entries for the other races:

First race, ½ miles, hurdle. Thomas F. White's Nestor; H. W. Warner's Faulkess; R. C. Finch's Harold A. Frank; Peter Hauck, Jr.'s Puck; B. Blakeman Lewis' Pretty Michael; T. H. Watkins' Colossal.

Second race—For galloways—⅝ of a mile: Ray Belmont's Culvert; Peter Hauck, Jr.'s Fancy and Jimmie; H. A. Bourne's Jack Cade; Robert Kelly's Kinderhook; Morgan D. Blair's Saveflower and Nuggett; Max Colfert's Live Wire; H. B. Fleitmann's Pat; C. T. Rogers' Bill.

Third race—Flat—1 mile: Archibald Barie's Delphia; H. W. Warner's Nosegay; H. A. Bourne's Blundara; R. C. Finch's Perry Johnson; T. H. Watkins' Colossal; H. C. Barrett's Whir; Miss Margaret Dainer's Butterfly; Morgan D. Blair's Ormandine Ruby and Scotch Laddie.

Fourth race—¾ miles, post and rail course: Lawrence B. Smith's Chancellor; J. J. O'Donohue's Merry Widow and Lion Heart; R. H. Towner's Sunlight; E. R. Finch's Duchess of Cytremort; C. W. Holland's Japan; H. L. Finch's Manifesto II.

Fifth race—3 miles, post and rail course: Peter Hauck, Jr.'s Essex B.; H. E. Dreir's Gasheim; Henry L. Bell's St. Leonie; R. C. Finch's All Aboard; T. H. Watkins' Telephone.

There will be post entries for the sixth and seventh races.

BASEBALL POOLS ARE BEING INVESTIGATED

Evidence against gambling promoters who have established in various cities headquarters for pools on the results of baseball games played by the teams of the three big league is being collected preparatory to starting a crusade to save the national game from the stigma which clung to and eventually crushed the sport of horse racing in this country. Several such pools are being conducted in this city on a large scale.

Thus far the investigators have established that thousands of dollars are being spent daily by patrons of the pools. Tickets in a majority of the pools sell for twenty-five cents each. The purchaser selects one club in each three big leagues—the National, the American and the International. The scores made by the three clubs during a week's playing are totaled and the person who has named the three clubs having the highest score wins the first prize.

EVERYONE WONDERING WHY RAYMOND WAS REINSTATED

Cincinnati, O., May 10.—One of the most humorous decisions perpetrated by the National Commission was handed down yesterday in the reinstatement of Arthur L. ("Bugs") Raymond, the eccentric spitball tosser of the New York Giants. As a result the baseball sharps of this burg are speculating as to where to hang the joke—it might be tacked on "Bugs," McGraw of the Triumvirate.

Possibly it was meant for an infliction on McGraw, who passed up Raymond's case as hopeless last winter. At that time he required reinstatement for "Bugs," hoping to use this questionable property in a trade. Raymond spent the carfare advanced him, and McGraw said "Good night." Mac was so disinterested in Arthur that he didn't even take the trouble to suspend him for failure to report.

The irresponsible Raymond has violated about every known rule of organized baseball. In fact, at the present time he is an active member of Chicago's United States League entry. This league is not under protection and Raymond's offence in joining it was generally considered a serious affront to organized baseball. He jumped his contract reserve. In reinstating him the commission makes no comment. It is believed that the erratic "Bugs" was restored to good standing without suffering a fine.

ATHLETIC ASSOCIATION.

A call for a meeting has been issued for a meeting of the athletic association of the Young Men's Christian Association for next Tuesday night. The object of this meeting is to more thoroughly organize the association and to appoint committees to carry on the separate interests.

—Read the Plainfield Daily Press.

—That the course of love doesn't run smooth is demonstrated by the fact that it's a rocky road to Reno.

—A new lobster palace in New York has contracted for 18,000 pieces of silverware, which guarantees it from the start the patronage of the souvenir hunters.—Washington Post.

April 1

	NUMBER OF TELEPHONES IN SERVICE
1908	3390
1909	3793
1910	4628
1911	5483
1912	6289

The above diagram shows the increase in the number of telephones in the Plainfield District during the past four years.
The telephone growth of any community is a good indication of its progress.
Have you a telephone?

Your telephone is your telegraph station.

You can send Telegrams by Telephone.

New York Telephone Co.,
P. H. Burns, Local Agent.
109 EAST FOURTH ST., Plainfield, N. J.

PAINTERS AND DECORATORS.

AGENTS FOR
LIKE TILE
The Sanitary Wall Covering
WOOD KRUSTA
Lorochrome Washable Wall Decoration.
Interior Decoration a Specialty
Woolston & Buckle
Painters and Decorators,
145 NORTH AVENUE.

Paint that Stays Painted
That has been my slogan for years. I aim to do the best possible painting—using only the best materials that the manufacturers can furnish and employing the most skilled mechanics that can be procured. I stand back of every job I do, and when I am allowed to use my own judgment in regard to the best method of doing it, I will gladly make good any work that by any chance proves defective.
JAMES C. HANSEN
Dealer in Wall Paper, Paints, Oils, Glass, Etc.
141 East Front St., Plainfield. Tel. 368.
Estimates cheerfully furnished.

PYRAMID PAINTS
are the best paints known today; cover more surface, look better, last longer and cost no more than other Lead and Oil Paints.
THE CRESCENT COLOR CO.
Dunellen, N. J.
Tel. 1521-W, Plainfield.
Sold by Woolston & Buckle & others.

JOHANSEN BROTHERS
Painters & Decorators
OFFICE 169 NORTH AVE.
The Mulford Real Estate Agency.
First Class Work Guaranteed.

M. WARREN
PAINTER, DECORATOR and PAPERHANGER
85 SOMERSET ST.
Opp. Saengerbund Hall. Tel. Con.

EDUCATIONAL.

Students May Enter at Any Time.
Plainfield Business College and School of English,
For Practical Business Training
Visitors Welcome. Investigate Now.
A. S. HERR, Principal & Proprietor,
Woodhull & Martin Bld. 'Phone 340

R. Morris Adkins
MASSEUR and HYDROPATH
Treatment Parlors
112 MADISON AVE.
'Phone 1172-L
Home Treatment by Appointment.
New York Office 61 East 86th St.
'Phone 6058-Lenox.

J. C. POPE & CO.
INSURANCE AGENTS
110 E. Front St. Plainfield, N. J.

SELLING OUT
Palms, Ferns, Begonias at Reduced Prices
PETERSON'S
217 Watchung Ave. 5 8 1m

CHAS. KEIDERLING
FURNITURE PACKER.
Furniture, Trunks, Pictures, China, Glass and Bric-a-Brac Packed and Crated for Storage and Shipping. Storage Rooms to Let.
Tel. 550-J. 258 E. Front St.

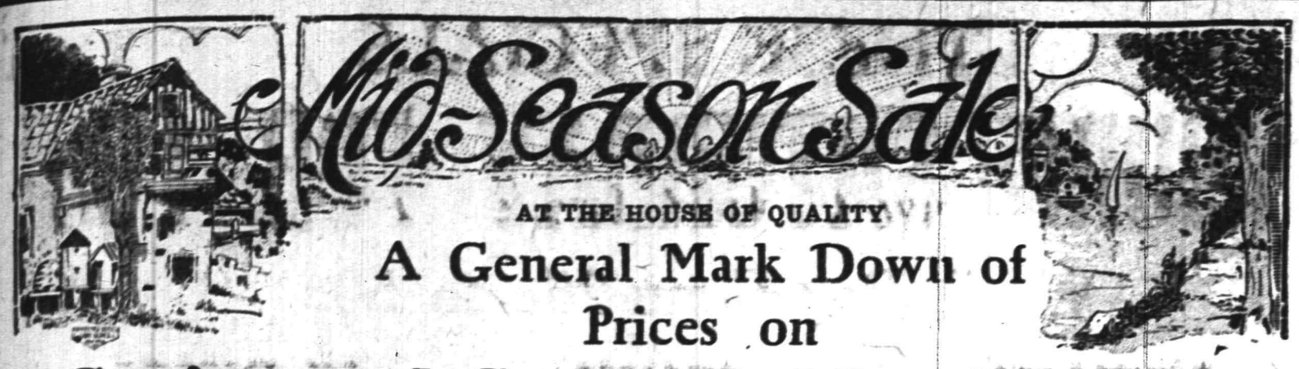

AT THE HOUSE OF QUALITY

A General Mark Down of Prices on

Spring and Summer Merchandise

Thruout the store—A merchandising event no economically minded woman—in justice to herself—should allow to pass by.

Ladies' mercerized gauze lisle Stockings, a 25c seller reduced to 19c

Women's medium weight Burson Stockings; a 25c seller, reduced to 19c

Women's Pure Thread Silk Stockings, black only; $1.00 value for 79c

Misses' mercerized gauze lisle Hose; a 25c seller, reduced to 19c

DECIDED SAVING PRICES ON NEW SILK AND SERGE DRESSES.

ALL SILK FOULARD DRESSES in a very pretty model—a splendid value at $9.00; priced in this sale at only $5.75

Other reductions as follows:

$6.98 Values reduced to.... $5.25
$8.98 Values reduced to ... $6.60
$12.50 Values reduced to.. $9.35
$14.98 Values reduced to.. $11.35
$18.50 Values reduced to.. $13.85
$27.50 Values reduced to.. $18.50

Women's gauze weight lisle Vests; a 15c seller, reduced to 10c

Women's gauze lisle Vests; a fine garment and selling at 25c; now reduced to 19c

Ladies' Shaped Vests, in light summer weight, and a splendid 50c value; reduced to..... 39c

OTHER STRONG REDUCTIONS IN QUALITY READY-TO-WEAR.

Girls' Colored Everyday Dresses—The choice of our stock of $1.25 values, at only 98c

Women's well ruffled all wool Sweater Coats; $4.98 values; reduced to $2.98

Fine Lawn Shirt Waists in several models and worth at least 79c; selling fast at 49c

ANOTHER SPECIAL SALE OF UNTRIMMED HAT SHAPES AT 98c.

The success of our sale last week-end of those Spring Hat Shapes has prompted us to secure more and to put them on sale at the same price. This lot includes many smaller sizes, very suitable for elder women; besides a fine assortment of styles for the younger people; values up to $2.69; specially priced at 98c

PIECE GOODS FOR SPRING AND SUMMER DRESSES.

19-inch Imported Japanese Wash Silks in stripe designs; regular 50c value at 33c

34-inch Fancy Striped Messaline Silks; our regular $1.00 quality, at ..... 79c yard

All silk changeable Taffeta Silk Dress Patterns; full 5 yards; 44 inches wide at $8.50

Claremont Batistes and Cotton Foulard in pretty designs; regular 12½c and 15c values at 8½c yd.

40-inch Bordered Batistes in very handsome effects; regular 25c value at ..... 15c yard

White Lawns in stripe and check effects; a sheer quality, worth 15c at least; selling at yard 10c

THESE SPLENDID SAVING OPPORTUNITIES SHOULD BE GRASPED AT ONCE.

Housewives—never mind the weather—attend this sale; you will be more than repaid.

Yard wide Bleached Muslin, our regular 8c quality, which, as you know, is an extra value; special at ..... 6c yard

16x36 Bleached Turkish Towels, good heavy nap with fringed ends; a regular 10c quality; sale price 7c

15c Curtain Scrim, 36 and 40 inches wide, in white and ecru, with colored designs; sale price ..... 9c yard

35c Duplex Curtain Scrim in natural color with colored double borders in handsome designs; sale price ..... 29c yard

27-inch Amoskeag Gingham, our regular 8c quality at ..... 6½c (10 yards to a customer).

Those solid color Ginghams are selling fast; better come in and get your share. A regular 10c quality, specially priced at ..... 6c (10 yards to a customer).

MOTHERS CAN SAVE ON THESE TWO LINES OF BOYS' WEAR.

Our regular 25c Boys' Blouses in this sale at 19c

Boys' wool mixture Suits in many of the best styles; just what the boys want, strongly made, specially priced at $2.50

Save Pay Your Money at—

Tepper's

PLAINFIELD, NEW JERSEY

FINE WHITE WEAR AT SPECIAL REDUCTIONS.

Night Gowns—Regularly worth $1.50; sale priced at..... $1.19

Underskirts—Made of good quality Muslins, finely finished with prettily embroidered flounce, regular $1.50 value; sale priced at $1.19

Night Gowns—Of fine quality nainsook; cut and finished properly and daintily trimmed with lace and embroidery; regular $1.98 value; sale priced at $1.57

ALL SILK TAFFETA RIBBONS 19c.

These are a regular 29c quality, 5 inches wide in plain and moire effect and a good assortment of colors; a big value at... 19c yard

THE PARIS

J. A. FASS

BEGINNING TOMORROW

Saturday, May 11, We Will for 2 Weeks Conduct

"The Greatest Sacrifice Sale"

Ever Inaugurated in This City of

LADIES' SUITS, COATS and DRESSES

DUE TO AN EXTREMELY HEAVY STOCK. IN CONSEQUENCE THE PRICES HAVE BEEN CUT MORE THAN IS CUSTOMARY AT THIS TIME OF THE YEAR.

IT IS THE HEIGHT OF THE SEASON—IT IS THE PERIOD OF THE SEASON'S SELLING, WHEN FINE SUITS, COATS AND DRESSES OF BEAUTIFUL QUALITY AND MATERIALS WHICH ARE EXPENSIVE TO MAKE—WHICH REPRESENT THE MOST COMING OF ALL STYLES ARE IN GREATEST DEMAND.

IT IS DIFFICULT TO HOLD A SALE OF SUITS AND DRESSES OF THIS CHARACTER AT ANYTHING BUT THE FULL PRICE, AND SO DIFFICULT HAS THE PROBLEM BEEN THAT AFTER SOME OF THE MOST FASCINATING MODELS WERE TAKEN FROM THE RACKS OF SEVERAL OF THE MAKER'S OF J. A. FASS' BEST SUITS AND DRESSES AND BOUGHT AT A LOW PRICE, IT DID NOT SEEM THAT THERE WAS ENOUGH.

TO COMPLETE THIS OCCASION AND MAKE THE OFFERING ONE OF UNUSUAL IMPORTANCE, J. A. FASS, PROPRIETOR OF "THE PARIS," HAS TAKEN A GREAT MANY OF HIS FINE SUITS AND DRESSES OF WHICH ONLY ONE OF A KIND WAS PURCHASED AND REGARDLESS OF THE FACT THAT SOME OF THE MARK DOWNS WERE $10.00, $15.00 AND EVEN $20.00 ON SUITS AND DRESSES THAT A MONTH AGO WERE VALUED AT $35.00, $45.00, $55.00 AND $65.00 HAS BEEN PLACED ON THIS SALE.

Tailor-made Suits of Serges, Mixtures, Novelties, Etc.

All Women's and Misses' Sizes

$15.00 Values at **9.90**
$25.00 Values at **15.00**
$19.50 Values at **12.75**
$27.50 Values at **18.50**

GOWNS and DRESSES

$10 Foulard Dresses at **4.90**
$12.50 Serge Dresses at **7.50**
$15 assorted lot of All Wool Serge Dresses at **6.90**
$18.00 Chiffon Party Dresses at . . . **8.95**
$18 White and Navy Serge Dresses at **9.90**
$27.50 Afternoon & Evening Dresses at **18.75**

SPRING COATS

$15.00 Values at **7.75**
$17.50 Values at **9.98**
$25 Values at **12.50**
Junior and Girls' Coats at Half Reg. Price—$5, $7 up to $9.50

SKIRTS

5.50 and 2.95 Separate Skirts of Serge & Panama **2.95**

8.50 Separate Skirts of very fine mixtures at . **4.50**

A lot of fancy grey mixtures, black, blue and grey brilliantine Skirts; high belt model; special at **1.98**

Money refunded if any of them are found unsatisfactory

The PARIS

J. J. VARLEY

LADIES' FURNISHINGS, MILLINERY, INFANTS' AND CHILDREN'S WEAR.

The Specials We Offer for Saturday Are Money Savers

The fact that we are specialists in our lines, enables us to offer you values which is beyond the reach of the ordinary store—Hence expect of us better merchandise, better values and better prices. Every item advertised exactly as represented.

MILLINERY.

One lot of Derby Sailors in black and colors that are $1.50 and $1.75 values; tomorrow's price 98c

Trimmed Hats—This season's new shapes, in pretty trimmed Hats that other houses consider good value at $5.98; Saturday's price $3.98

Corsets—Two lots specially priced for Saturday:
Lot No. 1 at..... 50c
Lot No. 2 at..... 95c
Made of coutille with lace trimming and two pairs garters.

LADIES' SILK WAISTS.

This lot is striped messaline, high and low neck, in black and white, brown, navy and Copenhagen; these are values up to $2.50; on sale Saturday for..... $1.95

Ladies' Muslin Skirts—Fine quality trimmed with lace and embroidery; all sizes; regular value $2.50; Saturday's price $1.98

Gingham Underskirts—Made of good quality striped gingham; big variety to select from; 59c value; Saturday..... 45c

Ladies' Hosiery—Black gauze lisle hose; full fashioned, high spliced heel; 50c quality; on Saturday 35c, or 3 pair... $1.00

Our Special Exhibit of Nemo Corsets

HAS ATTRACTED WIDESPREAD ATTENTION.

The distinctive features possessed by the NEMO has made it the most popular Corset in this country. There is a NEMO Corset to fit the stout, medium and slender figure. Come any day this week and we will explain in detail its important points. We will also fit and alter, a special room being devoted for this particular purpose.

Bagland's Express
Careful and Expert.
Furniture Moving
116 W. Second St. Tel. 833-W
Home Tel. 648-L.

Hodge's Pharmacy
Y. M. C. A. BUILDING.
BELLE MEAD SWEETS.
Telephone 62.

DR. A. MACHAN
VETERINARY PHYSICIAN AND SURGEON
Hon. Grad. Ont. Vet. Col.
Offices: The City Boarding Stables, 140 East Second street, and Hedden's Livery Stables, 118 East Fourth St.
Residence: 324 East Second street.

Plainfield Daily Press

Published Daily except Sunday, by the PLAINFIELD PRESS COMPANY. 105 North Avenue.

Entered at the Plainfield, N. J., Post-office as Second Class Mail Matter.

Leslie R. Fort and Ralph L. Morrow, Editors and Managers.

TELEPHONE PLAINFIELD 1300. Private Branch Exchange connecting all departments.

Two cents a copy. Ten cents a week. $5.00 a year in advance. Delivered by carrier or by mail. No extra charge for papers mailed to points in the U. S. and Canada.

Any subscriber failing to receive a single issue will confer a favor by notifying the business office.

Advertising rates mailed on application. Copy for Change of Advertisements to ensure change for same day must be at the office by 9:00 a. m.

May 10 In American History.

1818—Paul Revere, patriot, hero of a famous ride, died; born 1735.

1823—John Sherman, statesman, born; died 1900.

1860—Theodore Parker, clergyman and radical thinker, died; born 1810.

1863 — General Thomas Jonsthan (Stonewall) Jackson died of wound received on the 3d at the battle of Chancellorsville.

1869—First railroad to the Pacific (Union Pacific) completed.

1904—Henry M. Stanley, journalist and explorer, author of "In Darkest Africa" and other works, died; born 1841.

ASTRONOMICAL EVENTS.

(From noon today to noon tomorrow.) Sun sets 7:06, rises 4:46. Evening stars: Mars, Saturn. Morning stars: Venus, Jupiter, Mercury.

Plainfield, N. J., May 10, 1912.

OUR BIRTHDAY.

The Daily Press calls the attention of its friends to the fact that it is twenty-five years old today. In doing this, we do not propose to weary the readers with a vain-glorious dissertation of what has been achieved by this paper during its first quarter of a century, neither do we propose to recount its history. What has been done in the past is as familiar to the Plainfield public as it is to ourselves. It matters not, however, for people are interested more in what the Press is going to do.

A trifle over four months ago, after being owned and controlled by one of its founders since the death of his brother and partner, The Daily Press came into new hands. The new editors and managers had made well defined plans for the paper's future. The policy of the paper as announced on January 2, 1912, was thus set forth:

"It will be the aim of the present owners to make the Plainfield Daily Press a continued influence for all that is good in this community, and to deserve the confidence and support of the citizens of Plainfield and the people of the State. It is not our purpose to make promises nor to boast of what shall be, but to let our readers judge for themselves as the future shall demonstrate the facts. We intend to try to make the Press an indispensible visitor in every home in the city of Plainfield. Our first love is Plainfield, and our chief object will be to promote, what we believe to be, the best interests and surest prosperity of our city. In politics we shall be independent. * * * This paper will not be a political organ. Such newspapers no longer have influence. It is just as much the duty of a newspaper to voice public sentiment by just criticism of its own party, when that party is wrong, as it is to support it when it is right. The party which keeps its promises, and nominates men who can be depended upon to do the right thing by the people, and the business interests of the country, is the one which will secure support in the future."

Whether we have been living up to our promises is for our readers to say. In the first four months of the year, our circulation has increased over fifty per cent., and every day brings more subscribers and friends. We dot not record this fact in a boastful spirit but rather as showing simply that the people approve of the independent policy of the Daily Press, for the circulation today is the largest in its whole history. As for the future, let us be judged by our promise above quoted. We have frequently said that Plainfield demands a real, live, honest and independent newspaper, one not only a credit to the town but to the State. That is our aim.

IDEAL BOARDING HOUSE.

Cease scoffing you men and women who know not the joys of a home and exist in what is commonly called a boarding house. You call it a "hash house" and when you hie yourself to it you act as if you were being led to the penitentiary. You claim that there is no such thing as an ideal boarding house or an ideal boarding house keeper. You're wrong. Out in Chicago she has been found in the person of a kindly elderly woman who has retired from the business with a comfortable fortune and with the praises of her lodgers. This good old soul has let the world know the secret of her success. Her rules have been published and here they are:

"Give everybody plenty to eat.

"Make the food plain and good.

"Make your table and house homelike.

"Don't run too much to style. Men would rather have a thick, juicy beefsteak than cut glass and fancy silver.

"Make your boarders behave themselves, but give them plenty of liberty.

"In other words, be an easy boss. My boys always told me their troubles and sought my advice."

A Trenton paper in lauding this dear old woman for her business virtue goes on to say:

"Of course this dear old lady made a fortune. She is entitled to it. And any other woman who can follow in her footsteps, whether she be keeping a 'boarding house' for her own children, or a 'home' for somebody else's boys, is bound to get rich—in happiness, at least."

And a New Brunswick paper is led to assert:

"This ought to work well in keeping a boarding house. But one wonders if there are any such boarding houses, and if the same rules applied by every woman who presides over an establishment would not put the divorce courts out of business.

"If the word mother or wife were substituted for 'boarding house keeper,' would it not be evident that the rules we have given would insure cheer and prosperity anywhere?

"It is a rare and happy woman, whatever her station may be, who can say, 'My boys always told me their troubles and sought my advice.'"

It is said that the Bonnie Burn sanitorium authorities want permission to connect the sewerage system of the institution with the city system, and that there is opposition to such action by certain of the city fathers, because they think the city sewer plant is not capable of doing any more work. It seems to us that this is the wrong view to take of the matter, for it must be considered that if the sanitorium should build its own sewer beds, the sewage would go into the grounds in the vicinity of the Plainfield-Union Water Company's wells, and thus might contaminate the water supply. Would it not be much better to have the present beds overflow than to face the possibility of an epidemic of disease because of trouble with the water? Then again the sewer system will soon be enlarged, and if the Bonnie Burn flow should temporarily crowd the capacity of the beds now in use, it would only be for a few months at the most. The matter is one that should be looked at in its broadest sense, and determined to the best interest of both the county and the city.

What excuse there can possibly be for the trolley company not replacing the roadway where they have relaid their tracks across Park avenue at Fourth street, we do not know. But one thing is sure, and that is that it must be a mighty weak excuse. The work of replacing the rails was completed there a week or more ago, and yet the old ties, which were thrown between the rails to serve as a crossing while the work was in progress, are still there, making it decidedly uncomfortable for those who have to bump and bounce over them in automobiles and carriages. Where the pedestrians usually cross there is a ditch between the tracks, and it is necessary for them to take to the middle of the street, or do a broad jump, if they want to get on the other side. Such a condition should not be tolerated by the city authorities.

Some Democrats who call themselves Cleveland men are shouting for Champ Clark. Here is what the Speaker of the House once said in reference to that distinguished President:

"There are but two men in the hoary registers of time that Cleveland's name ought to be associated with—Judas Iscariot and Benedict Arnold. Shades of Arnold! Forgive the profanation. He at least did not have a substitute to do his fighting. . . . . Upon reflection I think I really ought to beg the pardon of Judas Iscariot, because after his treason he did have the grace to go out and hang himself.—Congressional Record, 55th Congress, Second Session, p. 4539.

Invited by the Commander-in-Chief of the Grand Army of the Republic, the United Confederate Veterans will attend the semi-centennial of the battle of Gettysburg next year The occasion will be a fine display of a reunited country and will be a most magnificent lesson of good will.

May the good housewife rest content now that Congress has passed a bill authorizing the coinage of half cents and three-cent pieces. She can buy dry goods at 98½ cents a yard —if she has the price—and she can buy butter at 20½ cents a pound—if she can find it at that quotation.

The contributing editor for tomorrow's issue will discuss a matter of vital importance to every householder. He will give some timely advice. Read what he has to say and your time will be well spent.

Now that the half-cent piece is to be made, department stores will please change their price to read 98¾ cents.

Wanted—A place to dig a hole for a sewage plant. Apply to the City of Plainfield before 1920.

Collins and Brookins got ahead of Taft and Roosevelt. They flew over New Jersey yesterday.

Just because George V. went down in a submarine, that's not saying he "took water."

FRESHMEN GET FIRST GAME WITH SOPHS

P. H. S. First Year Team Takes Opening Clash With Chief Rivals.

The freshmen baseball team of the Plainfield High School defeated the sophomore nine on Parker Field, yesterday afternoon, by a score of 8 to 5, in the first contest of the season between the two teams. The freshmen secured a lead early in the game by making five runs, to which they added three more tallies. This lead the sophomores were unable to overcome, although they were credited with good stick work.

LaRue, the freshmen pitcher, held his opponents safe, and kept the hits well scattered throughout the game. The freshmen scored four runs in the first inning, one in the second, two in the fourth and one in the sixth, while the sophomores tallied one in the third, one in the fifth and three in the eighth. The freshmen will meet the seniors today. Yesterday's lineup and score by innings:

Freshmen—LaRue, p; Wilmerding, ss; Randolph, 1b; Linke, 2b; Mann, 3b; Canter, c; Hand, rf; Sacher, cf; Gray, lf

Sophomores—Butler, c; VanDeventer, p; Gavett, 1b; Mygatt, 2b-p; Hetfield, ss; Williams, 3b; White, rf; Lyon, cf; Zook, lf.

Freshmen	4 1 0 2 0 1 0 0 x	8
Sophomores	0 0 1 0 1 0 0 3 0	5

WIFE FINDS HUSBAND LEFT MOTHER ESTATE

Judge Atwater, sitting in the Orphans Court at Elizabeth made an order revoking the administration papers issued to Mrs. Rose Scanlon, of West Third street, Plainfield, for her husband's estate, and appointed her executrix in place of Scanlon's mother, who was named in the will. Scanlon died November 5, 1911, leaving all of his personal property and real estate to his mother, with the exception of $1 to his widow.

The mother of the testator lives in Ireland, and it was not known until some time after her son's death that he had left a will. Before this fact was established, Mrs. Rose Scanlon, the widow, applied and was given letters of administration. The principal beneficiary renounced her right to be executor of the estate, but it has taken from the first of the year until today to get the necessary papers through. When the widow was appointed executor this morning the will was admitted to probate, but there is a likelihood of an appeal being taken by the widow before the time of expiration.

The second degree will be conferred upon one candidate at the regular meeting of Perseverance Lodge, No. 74, K. of P., tonight.

—350 bunches fancy Jersey asparagus at 18 and 20 cents a bunch at Neuman Bros.' tomorrow.

—If you do not get your Press regularly 'phone or write to the office.

THESE SPECIALS
YOURS SATURDAY FOR 19c
Worth Reg. From 25c to 50c

CHILDREN'S HATS.
Ready-to-Wear fancy braided straw.

ENGLISH SUITING.
White rose, bleached; 36 inches wide.

LADIES' APRONS
Made of fine white lawn.

EXTENSION RODS
Extra heavy, extending to 50 inches.

PENNANTS AND SHIELDS.
College and School; made of felt.

MEN'S NECKWEAR
All silk, fancy striped four-in-hands.

CHINA MATTING
Extra heavy quality; worth nearly double.

LADIES' STOCKINGS.
Very fine gauze in fast black and white.

WINDOW SCREENS
The adjustable kind; 22x33 inches.

COTTON VOILE
In plain colors and fancy stripes; 27 inches wide.

LADIES' COLLARS.
Fancy embroidered linen.

STEEL SHEARS.
7 and 8-inch sizes; the self sharpening kind.

FRAMED PICTURES.
A special lot, worth double the price.

CORSET COVERS.
A lot of regular 50c quality; slightly mussed.

VEILING
All silk, plain and fancy meshes; black, white and colors.

WRITING PAPER.
Full pound packages; fine fabric linen.

TALCUM POWDER.
Jurgen's make, full pound can.

TOILET SOAP
Armour's make; 3 cakes in a box.

TURKISH TOWELS
Heavy bleached; size 22x44 inch.

MEN'S SILK SOCKS.
Pure thread, Onyx brand.

LADIES' SILK SCARFS.
Fancy Persian designs; 1½ yards long.

SECO SILK
In plain colors; 27 inches wide.

LADIES' DRAWERS.
Made of good quality muslin.

BABY CAPS.
Made of fine white lawn, tucked and embroidered.

LADIES' SUMMER VESTS.
Fancy lisle thread, fine ribbed.

CHILDREN'S STOCKINGS
Fast black, fine ribbed; sizes 6 to 10.

TABOURETTES
An odd lot of folding mission style to close out.

OSTERMOOR MATTRESSES

Woodhull & Martin Co.

BUTTERICK PATTERNS

HOME RULE WINS IN SECOND ROUND

Bill For Irish Rights Passes by 101 Majority.

CHEERS FOLLOW DEBATE.

Measure Now Up to Committee of the Whole For Action on the Numerous Amendments — Redmond Jubilant. Bonar Law Hurls Shafts of Criticism.

London, May 10.—Division on the second reading of the home rule bill in the house of commons tonight brought out one of the fullest votes in recent years.

The vote in favor of the second reading was 372 and against 271, giving the government a majority of 101.

In the present state of parties in the house the government has 392 votes, of which 84 are Nationalists. Only 81 Nationalists voted, so that the combined British majority in favor of the bill was only 20.

The closing hours of the debate on the second reading of the bill, to which seven days had been devoted, were tense with excitement, but there were none of the acrimonious secens which attended this stage of former home rule bills.

Former Irish M. P. Ejected.

The stirring incident of the evening was the ejection from the house of a Mr. Boyle, a former Irish M. P., whose indignation was so stirred by the speech of one of the Ulster members that he shouted protests from the strangers' gallery.

When the debate was resumed John Redmond, the Irish Nationalist leader, said he thought that Ireland had reason to be well satisfied with the course of the debtae on the main proposal that Ireland should have the right to manage her own affairs without any interference from imperial supremacy. It had been generally conceded, he said, that the moment home rule was granted it would be to the highest interests of all to safeguard the constitution and protect it with the moderation of success. He accepted the bill as a final settlement for Ireland.

Bonar Law Reviews Attack.

Bonar Law, who followed Redmond, taunted the ministers with not answering the criticisms of the opposition that if the constitution created a bill that would be so unworkable in theory that the government would not attempt to defend it, what earthly chance would there be for its working out in practice. Mr. Law ridiculed the alleged safeguards for the constitution as illusory.

Mr. Law strongly criticised the financial provision of the bill.

The succeeding three stages in the house of commons—namely, the committee, report and third reading—will, it is calculated, occupy seventy-eight days before it reaches the house of lords.

—Advertise in the Daily Press.

REAL ESTATE

FARM FOR SALE—Containing 56 acres, 9 room house with bath all in splendid condition; large barns. Plenty of fruit also large pear orchard. This property is located on macadamized road about 3 miles from New Brunswick. Price $11,000. For further information apply to

EDMUND RUSHMORE

Singer Building, New York — 212 Park Avenue, Plainfield

PERSONAL.

Mr. and Mrs. T. J. Meany, of West Fourth street, are the parents of a baby daughter, who came to their home Wednesday.

Dr. Thomas D. Blair, of Park avenue, is attending the State Homeopathic Convention at Atlantic City.

Frederick Shirley, the son of Mr and Mrs. Charles Shirley, of West Sixth street, is recovering from an operation at the hospital.

TEACHERS' MEETING.

Two automobile loads of North Plainfield teachers will leave tomorrow morning from Bernardsville, where they will attend the meeting of the Somerset County Teachers' Association.

JOHN RICHARDS SURPRISED.

The young people of the Temple Baptist church gave a surprise party to John Richards at his home on East Third street last night. Games and music combined to afford a pleasant time for all. Refreshments were served later in the evening.

BORO REPUBLICAN CLUB.

The North Plainfield Republican Club will hold a meeting tonight in Debele's Auditorium. The purpose of this meeting is to organize for the support of the candidates who may be nominated.

FIRST VITAPHONE OUT.

The Vitaphone Company, whose plant is located on North avenue, opposite the Netherwood station, has just received its first commercial machine at the local plant. The work of assembling parts will commence regularly on May 20 and from then on it is expected to turn out at least 75 complete machines daily.

The local Christian Endeavor Union will hold a rally on Thursday night, May 23.

The Ladies' Christian Work Society of Trinity Reformed church will observe its thirty-first anniversary on Sunday and in the evening the members will attend service in a body and listen to a special sermon by the pastor, Rev. J. Y. Broek.

—Interested in outdoor life? Read the gossip on the Press sporting page.

THE STATE TRUST COMPANY.
Real Estate Department.
For Sale to Close an Estate.
93 Grandview Avenue, 8 rooms and bath; lot 50x150. No reasonable offer refused.

ORGANIZED 1864

THE FIRST NATIONAL BANK OF PLAINFIELD.

A COMMERCIAL BANK WITH SAVINGS and SAFE DEPOSIT DEPARTMENTS.

FOUR PER CENT. INTEREST PAID ON SAVINGS ACCOUNTS.

Headquarters for Gibson's RYE.
E. C. Wescott,
115 East Front Street.

RITZ Inc.
BABCOCK BUILDING
CANDIES, ICE CREAM, DAINTY LUNCH

CITY NATIONAL BANK PLAINFIELD, N.J.
ORGANIZED 1875

Thieves Break in and Fire Breaks Out

When you least expect such things to happen. It is prudent to take the necessary precaution now. Your valuables when placed in our Fire and Burglar Proof Vault are Absolutely Secure. Safe Deposit Boxes for rent.

$5.00 and up per year.

4% Interest paid on Savings Accounts.

3% Interest on Daily Balances of $500 or more, subject to check

Capital $150,000.00

Surplus and Profits $285,000.00 (all earned)

KING GEORGE; SUBMARINE.

England's Ruler Who Went Under Water and Type of Boat.

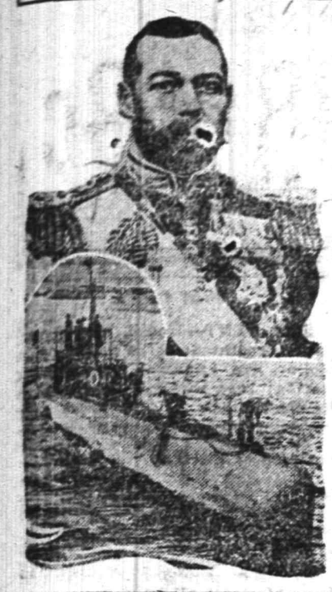

GEORGE V. UNDER WATER.

English Navy Gasps Till King Floats Up Again.

London, May 10.—England's naval officers had ten anxious minutes when King George went down in a submarine boat.

During the king's second day as active commander of the fleet he expressed the desire to take the plunge in a submarine. Submarine D-4 was the vessel chosen and the king with several officers of his staff boarded the boat.

CUT PIER TO SAVE MAN.

Atlantic Hero Clings to Piling While Rescuers Work.

Atlantic City, N. J., May 10.—While working on a frail scaffolding under the steel pier Howard Marks lost his balance and fell into the water. Unable to swim, he was battered against the concrete piling by the waves.

His cries for help were heard by Fred Warner, an electric light company's lineman, who dived off the front of the pier, swam back under it and reached the now fast drowning Marks. Warner tried to swim back to the front of the pier with him, but the tide was running in and he was not strong enough. Grabbing a piling with one hand, he kept Marks' head above water with the other.

OLDEST WOMAN IN STATE DIES, 104

Doctor Says Mrs. Farrell Possessed Wonderful Vitality.

CROSSED OCEAN 7 TIMES.

East Orange, N. J., May 10.—Mrs Winifred Farrell, who, it is said, was the oldest woman in New Jersey, died at the age of 104 years. She had been battling against death for the last three weeks, and Dr. A. W. Bingham who attended her, said she possessed the most remarkable vitality he has ever known.

Here death occurred at the home here of her granddaughter, Mrs. Patrick F. Haggerty. Mrs. Farrell, who was born in Ireland, made America her home nearly fifty years ago, before Mrs. Haggerty was born. She helped take care of Mrs. Haggerty when the latter was an infant, and Mrs. Haggerty's home became hers.

Mrs. Farrell crossed the ocean seven times. She was a native of County Roscommon, where she reared a sturdy family of her own. She became a widow early, and her children were all grown when she made her final visit to American shores.

Endowed with a physical frame of unusual size, Mrs. Farrel had health to match. Until she was more than 102 years old she had not known a day of illness nor a moment of dependence on others. At that age she was as clever with the needle and as well able to read as if she were but sixty. Never in her long life did she feel the need of glasses. In spite of her great age she had not wasted much time, even in her last illness.

About the time of her one hundred and fourth birthday last December Mrs. Farrell began to show signs of failing. Then it was feared she would not reach the fourth milestone beyond the century. She rallied, however, and in the late winter her vigor seemed almost restored. Then her eyesight failed and she became quite deaf. Mrs. Haggerty was compelled to be on the watch with her night and day.

Mrs. Haggerty, her sisters, Miss Margaret and Miss Louise Burns of Orange, and Mrs. Haggerty's two sons, Michael E. and John P. Haggerty, are the only known direct descendants of Mrs. Farrell living.

CLARENCE V. T. RICHESON.

Condemned Minister Who Is to Die Week of May 19.

A final effort to save Clarence V. T. Richeson, who poisoned his former sweetheart, has been made. Governor Foss has been appealed to on the grounds that Richeson is insane and has always been insane. He is to die during the week of May 19.

$30,000,000 BAT BOY.

Junior Leeds Becoming an Enthusiast In the National Game.

Montclair, N. J., May 10.—Little William B. Leeds, heir to the $30,000,000 estate of his father, the late William B. Leeds, since coming from England and taking up his residence in the $250,000 mansion here is acquiring a more democratic spirit than he displayed upon his arrival. "Junior Leeds," as he is known, was bat boy for the juvenile teams of the Montclair academy, which he is attending while separated from his mother, who, it is reported here, is now about to start for this country.

One day when he was playing at snow forts on the lawn of Hampden E. Tener, adjoining the Leeds estate, with a son of Mr. Tener, he noticed that the Tener boy had placed an American flag on the fort.

"That's not the flag to put on a fort," said Leeds heir, and he ran into his own home and brought out a British flag, which he stuck into the snow mound.

—Advertise in the Daily Press.

BULLOCK WRONG

(Continued from page 1.)

pends much more on the size of the main by which it is supplied than on the pressure per square inch. A hydrant with fifty pounds pressure supplied by a six inch main would be much more effective than a hydrant with a pressure of one hundred and fifty pounds supplied by a pipe two or three inches in diameter. If Mr. Bullock's suggestion that a pressure of one hundred and twenty pounds be maintained in the central part of the city should be adopted it would cost the city for bursted hose and the citizens for repairs to plumbing much more than could possibly be saved from fire by excessive and unnecessary pressure.

On the outskirts of the city the hydrants are too far apart for effective service, and the practice of using hydrants to fill sprinkling carts should be stopped. If not properly closed hydrants are apt to freeze in winter and are sometimes injured by careless use. No one should be permitted to open and shut hydrants but firemen and employes of the company, who understand how to do it properly. The company has repeatedly offered to erect hydrants at its own expense to be used exclusively for filling sprinkling carts, but the offer has not been accepted.

The record and reputation of the fire department of Plainfield does not seem to agree with Mr. Bullock's dismal opinion. My understanding of its record is that the fire department of Plainfield is efficient and successful, much more than other fire departments in similar cities.

While the practice of discussing matters of public concern by leading citizens is useful, accuracy is also quite important. To make a public diagnosis of diseases of the body politic may sometimes be a necessary step in the process of healing, but in most cases it would be better for prominent citizens to get together and effect a cure, and then, if notoriety is desired, publish the result of their labors.

Respectfully,
FRANK BERGEN,
President Plainfield-Union Water Company.

AT RUTGERS' DRILL.

There are a number of Plainfielders in New Brunswick this afternoon attending the exhibition drill of the Rutgers College cadets on Neilson Field. This is the final dress parade and inspection of the corps and at this afternoon's drill next year's officers will be announced. All of the Plainfield boys attending the New Brunswick college are members of one of the four companies. Arthur B. Titsworth, of West Fifth street, who graduates this year, is cadet captain of Company D.

LADIES' AID ENTERTAINS.

The Ladies' Aid Society of the Netherwood Reformed church gave an entertainment last night in the church parlors. Those taking part included Arthur Cooper who recited, as did Mr. Wilbie and Miss Dorothy Smith. Miss Iona Wood pleased the audience with a number of musical selections. After the entertainment refreshments were served.

—Tell the salesman you read the adv. in the Daily Press.

PORT'S NEW STATION.

The plans of the Central Railroad Company for a new station on the Elizabethport and Perth Amboy branch, between First and Second avenues, were made public today. The work will be started early in the summer, it is understood, and the entire construction will be featured by its durability and attractiveness. It will cost $20,000.

MASSIE-BLAND.

Miss Estelle Massie and Ernest C. Bland, of this city, were married Thursday night at 8 o'clock at the home of Mr. and Mrs. George Dunham, 637 West Fourth street, in the presence of a few friends. Rev. Edward W. Roberts, pastor of the Shiloh Baptist church, colored, officiated. The couple will reside here.

VETS FAIL TO ELECT.

Camp Bagley, Spanish American War Veterans, did not elect officers last night as planned, owing to the lack of a quorum. A meeting will probably be held Monday night.

—Advertise in the Daily Press.

They Lack Brains, Sir, Brains

That's the trouble with most $15 suits; they lack the distinction, the style, the fit and the backbone which can only be put into a garment by tailormen with brains, and that's one reason why our $15 suits are so unusual, because we've put brains in them. You will find

Brill Special Suits $15

For Men and Young Men at

Are more than mere fabrics and tailoring, brains have been put into them and make them look smart and snappy; brains give them long lasting shape and fit; brains make suits out of them, that can readily replace the $20 suits which many economically inclined Men and Young Men have felt it was necessary to buy, in order to be well dressed. Come, see them. You will find the famous U. S. True Blue Serge Suits, Quaker Grays and a vast assortment of fancy blues, fancy greys and browns.

New Brill Ten Suits $10

Wonder Values Ready-to-Wear, at

That's what they actually are—*wonder values.* We could call them $15 and $18 values without stretching the truth much, for they're made from fabrics that usually go into suits that sell at those prices—but, though well tailored, they are not tailored up to the Brill standard of $15 or $18 suits, and for that reason these smart new patterns and durable stylish fabrics are sold at $10, and you couldn't buy better suits at that price. Blue serges, fast color blues, fancy blues, grays, browns and tans.

The Brill Twenty $20

Most Famous Suits Sold at

You can buy suits at higher prices, you can get better fabrics and better trimmings in those higher priced suits, but you cannot buy at *any price* more suit satisfaction, more style, more distinction or more individuality than you will buy in a Brill Twenty. The other day a prominent New York manufacturer bought one to study it and find out why it looked so much better than suits he makes to sell at *higher* prices, which we refused to buy because they were not up to the Brill Standard. Among Brill Twenties you will find the Dixie grays, fancy grays, blue serges, fancy blues and browns in an unusually large assortment.

FIVE CONVENIENT STORES
279 Broadway, near Chambers St.
Broadway at 49th St.
125th Street at Third Avenue
47 Cortlandt St., near Greenwich
Union Square, 14th St. near B'way.
NEW YORK CITY

Brill Brothers

Union Square Store Open Saturday Evening.

Double S.&H. Stamps With Morning Purchases; Single S.&H. Stamps After Noon

America's Greatest Furniture House

Ludwig Baumann & Comp'y

49 and 51 Market Street
NEWARK, N. J.
New York Store—Block 8th Ave.—35th to 36th Sts.
OPEN SATURDAY EVENING UNTIL 10 O'CLOCK.

Lead Blown Table Tumbler Set

Actual Value 50c to 60c A Dozen.

A special purchase of a carload of these fine lead-blown table tumblers at a remarkably low price enables us to offer the public these highly polished, thin, lead-blown table tumblers at only 2½ cents each or 15 cents for the half dozen. These tumblers are usually sold at from 50 cents to 60 cents per dozen, and positively were never offered elsewhere at such a remarkably low price.

Actual Value 50c to 60c A Dozen.

Actual Value, 50c to 60c Doz.

HALF DOZEN 15c HALF DOZEN

One Dollar for a Complete Room Outfit!

BRING ONE DOLLAR—select everything you need to furnish a room complete—we will deliver the goods promptly to your home and you can pay the balance in small weekly payments

NO Red Tape and NO Strings to This Offer—NO Club Fees—NO Extra Charges of Any Kind

ACCOUNTS OPENED FROM $5.00 TO $1,000 ON SMALL WEEKLY PAYMENTS

FREE INSURANCE
In case of the death of the wage-earner of your family we will at once give you a receipted bill in full of your account, without extra charge.

SMALL ACCOUNTS ESPECIALLY INVITED
DURABLE, WELL MADE FURNITURE

ADVERTISED ARTICLES
may be bought singly or with other goods at the advertised prices
WITHOUT EXTRA CHARGES OF ANY KIND

OUR PRICES ARE ALWAYS THE LOWEST

McKee Lift Top Refrigerator 4.95
Actual $8 Value
Of hard wood; mineral wool insulation, finished in golden oak; round polished corners; fancy brass locks and hinges

$1.00 Settee 69c
Hardwood, back and legs painted red and varnished, seats natural light finish, varnished. Has 5 flat slats on seat and 3 flat slats on back; 3½ feet long; all slats screwed.

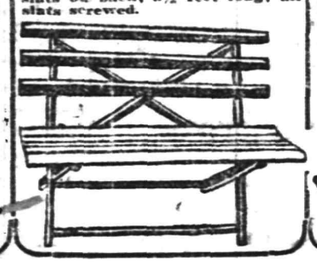

$1 Maple Porch or Cottage Rocker 69c
Heavy posts. Double woven reed seat, slat back, in natural or green.

CREX RUGS
In an assortment of green, red and blue shades and most desirable patterns, with Grecian and scroll borders; also plain—

24-in. Rugs	42c
30-in. Rugs	69c
36-in. Rugs	95c
6 ft. x 9 ft., figured border	3.45
8 ft. x 10 ft., figured border	4.95
9 ft. x 12 ft., figured border	7.25

Wood Pullman Sleeper
Actual $20 Value 10.95
Finished in Brewster green, tan or maroon, easy spring gear, with patent foot brake. Hood of leather cloth, with nickel trimming.

Another Tremendous Clearance Sale

of Odd Arm Chairs, Rockers, Side Chairs, Bedroom Chairs and many other styles. Only one or two of a kind, discontinued from our regular stock, including samples that cannot be duplicated, to go at PRICES LESS THAN FACTORY COST. We illustrate only a few of the many styles.

Actual 3.50 value 1.79

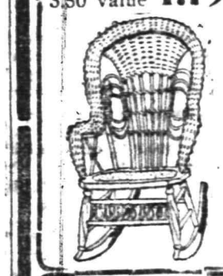

Actual 2.50 value.. 88c

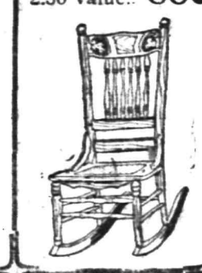

Actual 3.00 value 1.38

Actual 4.25 value 2.39

Actual 2.50 value 1.49

Actual $20 value 8.75

Actual $12 value 6.95

Actual 8.50 value 4.39

Actual 7.00 value 4.39

Actual 1.50 value.. 69c

Actual 6.50 value 3.29

Actual $11 value 5.79

$18.00 Brass Bed
A guaranteed lacquer bed, with heavy continuous posts and husks; 2 fillers, extended foot rail.
9.95

$40 Three-Piece Parlor Suit 25.95
Highly polished mahogany frames; heavily carved massive claw feet; loose cushions, covered in silk plush.

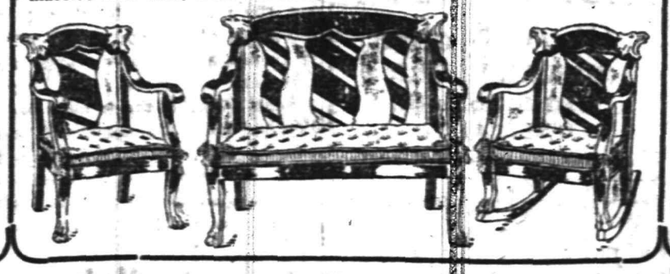

GOLDEN OAK DRESSER
Actual $10 Value
5.75
Exceptionally pretty design. Carved top of very effective style. French beveled mirror; base has three drawers, panel sides, selected oak construction, very highly polished, golden finish

No matter where you live we will deliver the goods to your door.

Auto Delivery to All Parts of New Jersey

No matter how small or large your purchase, we guarantee immediate delivery.

We Give S.&H. Trading Stamps With All Purchases

FOR SPECIALS
"At the Fountain"
Watch this space from day to day, we will have many new dishes to tell you about.
T. S. ARMSTRONG The Apothecary
Cor. PARK and NORTH AVES.

BUTTER
ROCKDALE CREAMERY
ROCKDALE PRINT
Prices Lower
Quality the Best
NEUMAN BROS.
GROCERS
Watchung Ave. and Fifth St. Telephone 760
Efficient and Rapid Delivery Service to All Parts of the City

HAND'S EXPRESS CO.
OLD RELIABLE
STORAGE
All Rooms Separate, Light and Dry
Furniture Packed and Shipped
Office 69 Somerset St. 'Phone 541

Seeds That Grow
Vegetable, Flower and Grass Seed—not the cheapest but the best.
It will no doubt be pleasure and profit to you to visit our greenhouses at end of Netherwood Trolley line and see our stock of over a million plants of all descriptions.
Hardy Plants, Roses, large variety, Bedding Plants and Vines, Vegetable Plants, Trees and Shrubs.
Decorations for all occasions; Floral Designs, Fresh Cut Flowers our specialty.
Chas. L. Stanley
STORE 159 EAST FRONT STREET. 4 26 1m Tel. 928

AUCTIONEERS.
Murray, the Auctioneer
is now located at the old Auction Room Stand, 326 West Front street, near Grove. Household goods and merchandise of all kinds bought and sold. We also pack China and crate furniture and have good dry storage rooms at moderate charges.
Over 20 years experience in business and conducting sales.
ROBERT MURRAY,
Auctioneer and Appraiser,
326 West Front St. 'Phone 666

The Leading
Auctioneers
W. A. SCHORB & CO.
Also Dealers in Second Hand Furniture—Bought and Sold.
120 Madison Av., Jackson Blg
Telephone 1707-W.

MONEY
can be procured here at legal interest and a very reasonable charge for our services as your broker.
We give customers a copy of agreement, which plainly shows amount received, number of payments to be made, and the discount if settled before maturity. Honorable dealing and courteous treatment.
Household Loan Co.
148 East Front Street,
PLAINFIELD.

Hoagland's Express
Careful and Expert.
Furniture Moving
Office 116 W. Second St. Tel. 883-W
Home Tel. 648-L.

—Advertise in the Daily Press.

PLAINFIELD FLOWER SHOP
Special Sales on Cut Flowers Fridays and Saturdays
Now is the time to place your orders For Ornamental Trees, Shrubs, Plants and Fruits.
Bedding Plants of all Kinds.
Grass Seed—Fertilizers
Landscape Gardening in all its branches.
Call or 'Phone us for estimate on what you may require.
We sell the Dunham Steel Water Weight Garden Rollers.
CENTRAL AVE. AND WEST FRONT STREET.
'Phone 1721
Advise on What and How to Plant Free.

T. A. Moore
UNDERTAKER
612 E. Sixth St.
TEL. 741-R

A. M. RUNYON & SON,
UNDERTAKERS.
602 Park Avenue. Telephone No. 40. Office open day and night. Office of Hillside Cemetery. New York office—50 Great Jones St. Tel. call 3345-Spring. New York Embalmers License—1229. New York Registered Licensed Undertaker No. 215.

JULIA C. LATHROP.

Chief of the New Federal Children's Bureau.

Photo by American Press Association.

Miss Lathrop, who is an associate of Jane Addams in the work at Hull House, Chicago, and is a trustee of Vassar college, was appointed head of this new branch of the department of commerce and labor by the president. Miss Lathrop is the first woman to be made a bureau chief under the government.

TILT ON MEAT WITNESSES.

Solicitor McCabe Attacks Burroughs, Who Will be Called Next.

Washington, May 10.—Solicitor McCabe of the department of agriculture attacked the credibility of witnesses called by Representative Nelson of Wisconsin in support of his resolution calling for an investigation of the meat inspecton service before the house committee on expenditures in the department of agriculture.

Mr. Nelson had announced that his next important witness would be J. W. Burroughs, "a man who spent seven years in the meat inspection service and resigned of his own accord a month ago," when Solicitor McCabe interrupted.

"That man was forced out of the service for borrowing money from packers," he said.

"Yes, Mr. Chairman, that is the practice of the department," said Mr. Nelson. "Charges are denied by attacks on the reputation of others."

—Neuman Bros. will offer for tomorrow's trade a large assortment of fresh vegetables, everything desirable for Sunday dinner.

—Telephone girls complain that the headgear contrivance causes corns on the ear. Corn on the ear has always been popular in the most exclusive circles.—New York Herald.

ABSOLUTE EXECUTORS' SALE
ESTATE of HENRY E. NESMITH
Tomorrow
at 2 p. m., on the premises, rain or shine,
11½ Acres at Plainfield, N. J.
To be offered in two separate parcels of 6½ and 5 acres each.
Located on
East Side of 7th St., South of Clinton Ave., and both sides of Evona Ave. (proposed), and intersected by Sixth St.
70% may remain on bond and mortgage for 1, 2 or 3 years at 5½%.
TITLE POLICIES FREE.
Send For Booklet.
Joseph P. Day 31 Nassau St auctioneer N. Y. City

AUCTION SALE
The Plainfield Cement Stone Co., who sold out their business to Cement Products Mfg. Co. some time ago, still have on hand a lot of goods, consisting of curbing, flagging, steps, chimney caps, pier caps, sills, balusters, tie posts, gutters, step stones, columns, coping, balls, pier blocks, lot markers, sewer pipes, bulk head caps, etc., which they will offer at Public Sale, without reserve, **Saturday, May 11, at 2:30,** on premises, corner Berckman street and North avenue; also a good 2-horse truck and some second-hand wagons will be sold; masons and householders will do well to attend this sale; the goods are high class, none better, but the room must be cleared and the goods will be sold if you bid; it is therefore the buyer's price that will take the goods. The Cement Product Mfg. Co. are in daily operation and can make up any additional amount you may wish; more then what may be on sale, therefore, you run no risk of getting unmatched stock. Terms cash or approved security.
Wm. A. Schorb,
Auctioneer
5 4-9-10

PRESS CLASSIFIED COLUMNS

Plainfield's Greatest Want and Exchange Market

COPY RECEIVED UNTIL 2 P. M. DAILY

One cent a Word for first insertion, one-half a cent a word for each subsequent insertion of the same advertisement for less than one month. Fifty cents a line, (six words) for one month. DOUBLE CHARGE FOR CAPITALS. NO ADVERTISEMENT RECEIVED FOR LESS THAN 10 CENTS.

The Plainfield Daily Press cannot give information regarding advertisements for which answers are to be sent care of the Press. Persons replying to office addresses must mail or leave written answers as stated in advertisement.

Watchung Express Co.
Incorporated.
120 Madison Ave. Tel. 1664-M-2
All Orders Promptly Attended To.

Established 1872.
P. CASEY & SON,
UNDERTAKERS AND EMBALMERS
Office 116 Park Ave., Tel. 884-W. Res. 417 W. 3d St. Tel. 903-R. Office open day and night. N. Y. office 19 E. 22d St., Tel. 2094-Gramercy.

L. L. MANNING & SON.
STEAM GRANITE WORKS.
Corner Central Ave. and West Front St. Opposite First Baptist Church.

DIED.

WHITE—In this city, Wednesday, May 8, 1912, Mary A., wife of the late William White.

Funeral services from her late residence, 34 Grove street, Saturday, May 11, at 3:00 p. m. 5 8 3

HIGGINS—On Thursday, May. 9, 1912, Lizzie Belle, wife of Howard K. Higgins, aged 37 years.

Services at her late residence, 431 East Fifth street, on Sunday, May 12, at 5 p. m. Relatives and friends are invited. Interment at Flemington, N. J. 5 10 2

FOR SALE OR TO LET.

FOR SALE OR TO RENT—No. 605 MADISON AVENUE, 9 ROOMS; ALL IMPROVEMENTS; HOT WATER HEAT. FRANK H. SMITH, 603 MADISON AVENUE. 3 4 tf

FOR RENT—Or will sell at great bargain, on easy terms, house with large grounds, best part of the city, 10 rooms and bath. State Trust Co. 5 8 tf

TO SELL OR RENT—House, ten rooms and bath, one block from Front or Somerset trolley. Apply E. M. French, North avenue. 5 9 tf

FOR SALE OR TO LET—15-room house, all improvements; barn, conservatory; excellent location; one-half block from trolley and 10 minutes to main depot; moderate rental. 122 Plainfield avenue. 4 20 tf

HELP WANTED—MALE.

BOY wanted to deliver clothes and take care of horse. Cobbs, 146 East Fifth street. 5 9 2

WANTED—First-class floor hand or repair man; also lathe hands. Spicer Manufacturing Co. 5 9 5

WANTED — DELIVERY BOY; MUST OWN WHEEL. APPLY MORNINGS, RITZ, BABCOCK BUILDING. 5 10 3

BOY wanted. Schiller Bros., 320 West Front street.

WANTED—Floorman horseshoer. H. J. Martin, 28 Somerset St. 5 10 3

WANTED—Butcher to help out Fridays and Saturdays. Neidig, 94 Somerset street. 5 9 3

WANTED—Plumbers and steamfitters' helpers. Apply 187 North avenue. 4 24 tf

REAL ESTATE FOR SALE.

FOR SALE—9-room house, all improvements; must be sold this month; price $3,500, $500 cash. 506 East Second street. 5 2 tf

FOR SALE—A few choice lots on Union street; the cheapest lots in Plainfield for the money. J. T. Vail. 7 19 tf

EMPLOYMENT AGENCIES.

MURRAY'S Employment Registry office has removed from 226 East Front street to 326 West Front street, near Grove, at Murray's auction rooms; 'Phone 666. 4 16 1mo

EMPLOYMENT Agency, Mrs. Keller, 22 Somerset place, the oldest and most reliable (all nationalities). Phone 1724. 7 1 tf

HELP WANTED—MALE AND FEMALE.

AN ELDERLY woman or man and wife wanted to do janitor work on premises. 1348 West Front street; will get in return a four-room house, rent free. Enquire E. Kapensohn, on premises. 5 8 6

LOST AND FOUND.

LOST—Green embroidery white tie and claw stick pin. Reward, M. A. Brown, No. 218 West Second St.

LOST—At telephone booth, in R. R. station, small violet suede purse, containing valuable papers and sum of money. Return to 68 Jackson avenue; reward.

LOST—French bull dog, with harness on. Called Patsy. Reward; no questions asked, William L. Heath, 130 DeLacy avenue. 5 1 tf

HELP WANTED—FEMALE.

WANTED—A cook (white) with good reference. Apply 1406 Watchung avenue. 4 25 tf

FINISHERS WANTED ON MUSLIN UNDERWEAR; A FEW INTELLIGENT LEARNERS TAKEN. APPLY NAT LEVY CO., RINK BLDG. 12 27 tf

WANTED—A good sewer. Apply 333 Watchung avenue. 5 7 4

GIRL for general housework. Apply No. 2 Myrtle avenue. 5 6 3eod

WANTED—White girl as chambermaid and waitress; must be experienced; best personal references; two in family. 1035 Hillside avenue. 5 7 tf

WANTED—Good, plain cook; also chambermaid and waitress. Apply 418 East Front street. 5 8 3

WANTED—Two maids, one to assist in kitchen, one as chambermaid and waitress. 433 East Seventh St. 5 7 tf

WANTED—A good colored cook, for small boarding house. 609 Madison avenue. 5 10 6

WANTED—Two white girls; one as cook and laundress; other as chambermaid and waitress; good references; willing to go to seashore. Mrs. E. T. Wilson, 90 Myrtle avenue. 5 10 3

GOOD cook wanted. William T. F. Harrington, Greenbrook road. 5 9 3

WANTED—Girl for general housework; white; references. Mrs. A. M. Collens, 1320 Watchung avenue. 5 9 3

WANTED—Experienced white girl for general housework. Apply 131 DeLacy avenue. 5 10 2

WANTED—Operators, also learners, on ladies' muslin underwear; paid while learning. Schiller Bros., 320 West Front street. 5 6 1mo

WANTED—White woman to do cooking, washing and ironing; small family; wages $25. 820 Second place. 5 10 2

COOKS, waitresses, general houseworkers and nurses. Call Mrs. Keller's agency, 22 Somerset place; 'Phone 1724. 5 2 12

SITUATIONS WANTED—FEMALE.

SEAMSTRESS wants work by the day; moderate charges. Address J. S., care Press. 5 8 6

GERMAN girl wants position as first-class upstairs girl; with references. Rock avenue, corner Greenbrook road, Miss Pritener. 5 8 3

EDUCATED, reliable young woman desires congenial position as companion to elderly lady; reference. Address Reliable, care Press. 5 10 3

LAUNDRESS wishes day's work. Apply 306 Fillmore avenue. 5 9 12

THREE Irish girls want positions as cooks; no laundry; wages $25; Plainfield references. Call Mrs. Keller's agency, 22 Somerset place; 'Phone 1724. 5 10 2

SITUATION wanted by mother and daughter, to go into the country. Address R. N., care Press. 5 10 2

EXPERIENCED laundress wishes lace curtains and fine wash. 621 West Third street. 4 20 1mo

ROOMS AND BOARD.

ATTRACTIVE apartment, with private bath. 312 East Seventh St. 5 9 1mo

SUPERIOR table board. Mrs. Berrien, 602 Madison avenue. 4 30 1mo

TWO large desirable rooms, with board. Mrs. Williams, 137 Crescent avenue. 4 3 tf

NICELY furnished double room, with board; also table board. Mrs. Tomlinson, 609 Madison avenue. 5 10 1mo

TO LET—Furnished room, 254 East Second street; Tel. 1807-R. 5 7 6

TWO large furnished rooms, with improvements. Call 130 West Fourth street. 5 7 5

FURNISHED or unfurnished room to let. Address Room, care Press. 5 8 tf

TO LET—Large front room, in private family. 230 East Fifth St. 5 9 6

WANTED—MISCELLANEOUS.

WANTED—Old geese feather beds; best cash prices paid. Address F. Dickinson, general delivery Plainfield, N. J. 5 4 6

WANTED—Steinway or Sohmer upright piano. Address Cash, Box 783, Plainfield. 4 16 1mo

MISCELLANEOUS.

100 PER CENT. saved, protecting your furniture with slip covers; price $1.50 and up. Kay R. Melton, upholsterer, 5 Somerset street. 4 22 1mo

IF YOU NEED something to build you up, get a bottle of Tonic Hypophosphites at Nagle's Pharmacy. Good spring medicine. 2 29 tf

STORE your furniture with the Plainfield Storage Company; reasonable rates. Orders left for moving vans. Nagle's, Front and Grove Sts. 1 18 tf

MRS. BONY—Street dresses and evening gowns; makes a specialty of separate waists. 417 East Fifth street, Plainfield. 4 20 1mo

LABOR furnished, 308 Berckman street; housecleaning, whitewashing, lawn work, gardening, flowers and plants for sale; also potting soil. Albert Brinkley, telephone 624-W. 4 26 1mo

MRS. M. PAUL—Ladies' doctor—718 West Front street, near Grant avenue. 4 22 1mo

H. H. BUTLER, D. V. S.—Pet animals a specialty. OFFICE AT WM. T. CAMPBELL'S, 108 Somerset street, 'Phone 230. Hospital for dogs. (Cut out for reference.) 1 8 tf

E. BEYS, carpenter and contractor, 1092 Arlington avenue. Jobbing a specialty. 5 1 1mo

GENTLEMEN'S places property taken care of; grading, lawns, gardens and shrubbery attended to in first-class order. Ralph Dilibro, 981 Union street; Tel. 862-J. 5 2 1mo

RIDING lessons; fine saddle horses to hire; horses boarded; exchanged. Riding School, 775 Kensington avenue street. 'Phone 194. 1 8 tf

KAY R. MELTON, upholsterer; estimates cheerfully furnished. 57 Somerset street. 4 22 2mo

FOR SALE.

S. C. RHODE ISLAND Reds, $1.00 per 13 eggs; Silver Campines, Jacobus strain, $2.50 per 13 eggs. Guy Bender, 1052 Sherman avenue. 5 6 1mo

SAFES for sale; all sizes; new and second hand; cash or easy payments. Hand's Express Co., 69 Somerset St. 5 8 1mo

FOR SALE—Carriage; no top; fine condition; also top delivery wagon; very cheap. 188 East Front street. 5 9 3

FOR SALE—Thoroughbred Barred Rocks and Rhode Island Reds; hens, pullets and cockerels. W. T. Jeffery, 33 Summit avenue, North Plainfield. 5 10 2

FOR SALE—Cheap, the McCaskey register, a quick bookkeeping system for grocer, etc., for 200 active accounts. Apply by letter to 192 East Front street. 5 6 6

FOR SALE—New milk wagon, handy for bottles; also new cream separator. L. Smith, 66 Colonial street, Roselle Park, N. J. 5 10 6

OLD papers for sale; put up in packages of 100 copies for 10c. Apply at this office. tf

FOR SALE—Top soil, gravel and filling-in stuff for sale. Apply D. F. Dugan, 511 East Seventn street; 'Phone 475-W. 4 1 tf

FOR SALE—Profit-sharing bond at rate of fifty per cent. earnings of money invested and a guarantee of interest at 5%. I have paid 20 months or $200, and will sell for $190 cash. Apply C. C., care Press. 3 27 tf

MONEY TO LOAN.

MONEY TO LOAN on bond and mortgage. Mulford, opposite depot. 12 28 tf

TITLES abstracted for purchasers of real estate and bond and mortgage loans. Chas. J. McNabb, 209 North avenue. 2 18 tf

MONEY TO LOAN on bond and mortgage. Charles L. Moffett, attorney, Woodhull & Martin building. tf

MONEY TO LOAN on bond and mortgage. J. T. Vail. 4 9 tf

MORTGAGES placed on good security. Francis J. Blatz, First National Bank Building. 8 21 tf

MONEY to loan on first mortgage. Lewis A. Clement, lawyer, Babcock building. 5 6 6

$25,000 TO LOAN at 5 per cent in sums to suit, on good mortgages. Elston M. French, 171 North avenue. 9 19 tf

REAL ESTATE AGENTS.

REAL ESTATE for sale, rent and exchange. Insurance in strong companies at lowest rates; money loaned on real estate. Thickstun & Emmons, 197 North avenue. tf

FOR RENT.

FOR RENT—House, nine rooms; newly decorated; three minutes from trolley, five minutes from railroad station; rent whole or part. Apply Neuman Bros. 4 22 tf

TO LET—321 Park avenue, for business or dwelling. J. Manley. 3 26 tf

THREE-ROOM apartment; gas and bath; rent $10. 47 Woodbine avenue. 5 4 tf

TO LET—9-room house, 929 West Fourth street; all improvements. Inquire Fred Endress, 941 West Sixth street. 4 30 12

TO LET—5 rooms, in new house; all improvements, except heat. 423 John street. 5 6 1mo

FOR RENT—6 rooms and bath, 149 East Fifth street, from June 1st. Inquire Dr. M. E. Stickle, 79 Halsey street, Newark, N. J. 5 7 tf

FOR RENT—One large room, with kitchen, suitable for light housekeeping. Address L. H., care Press. 5 9 3

CHARMING cottage residence, six rooms, all improvements, in choicest location, Dunellen, refined, rapidly improving neighborhood, fine mountain view, ten minutes from depot; concrete sidewalks; rent $25, or will sell on most liberal terms to right parties; also beautiful building lots, 50x150. Edward C. Hardingham, 152 North avenue, Plainfield. 5 8 6

TO LET—Large front room and kitchen, furnished; top floor; can be used for light housekeeping. 308 East Front street. 5 10 12

TO RENT—Fully furnished, in Westfield, New Jersey, a medium sized modern home on a beautiful residence street, for the term of two years; built by owner and occupied by him for a number of years past; absence abroad only reason for renting; low rent of $75, or would even make further concession to very desirable small family. Address T. J. Booth, No. 140 Pearl street, New York city. 5 10 tf

FOR RENT—11-room house; all improvements; large grounds, $40; 7-room house, all improvements, $25; 8-room house, part improvements, $17. Apply D. F. Dugan, 511 East Seventh street. 5 7 5

TO LET—Five pleasant rooms; water, heat, gas. 1113 East Second street. 5 9 3

TO LET—Four-room flat, with improvements; $11. Callahan & Son, Richmond street. 5 7 tf

TO LET—Two five-room flats, 40 Harmony street. Apply 18 Craig place. 4 29 tf

SIX-ROOM flat to let; 140 East Second street; $16; all improvements. William Hand, 215 Jackson avenue. 4 26 tf

FOR RENT—Two stores, adjoining each other, corner Plainfield avenue and West Fourth street; an opportunity for butcher or grocer. Inquire A. Kunzman, 122 Plainfield avenue. 4 20 tf

TO LET—Furnished rooms for light housekeeping. 15 Grove street. 5 1 1mo

FOR RENT—Storage rooms, 321 Park avenue. John Manley, real estate and insurance. 4 26 tf

FOR RENT—Four rooms, city water, large attic. John Manley, 321 Park avenue. 2 23 tf

FOR RENT—To small respectable colored family, house of 6 rooms on Westervelt avenue, near Mountain. Apply J. V. E. Vanderhoef, at Woodhull & Martin Co. 5 8 tf

TO LET—4 and 5-room apartments; with all improvements, except heat; rent $17 and $18. M. F. Gano, 142 North avenue. 2 8 tf

FOR RENT—From April 1, house 8 rooms and bath; all improvements, with barn; No. 45 Prospect place near Washington avenue. J. V. E. Vanderhoef, care Woodhull & Martin Co. 2 17 tf

AUTOMOBILES FOR SALE.

FOR SALE—Cadillac 30, four passenger; top, windshield and Prestolite; extra tires. E. G. Smith, 47 Craig place. 5 9 3

REAL ESTATE WANTED.

WANTED—To buy, seven-room house, with all improvements; reasonable; borough preferred. Address Home Buyer, care Press. 5 9 tf

PIANOS AND ORGANS.

STEINWAY piano for sale; elegant mahogany upright; nearly new; 7 1-3 octaves; great bargain; $150; Bradbury concert grand, sacrifice $75. Call New Jersey Piano Co., 311 West Front street. 4 24 1mo

SPORTS OF ALL SORTS

JUST TAPS BY "BUNTS"

Chalk up one more to Old Sol.

It is rumored that the National Commission is after a new schedule drafter. They want one who can dope out the rainy days better than the present incumbent.

Just so Saturday turns out to be a good day the fans here in Plainfield will be satisfied.

The offering is a fat one for tomorrow with the Manufacturers' League starting, Dorflinger's speed boys cavorting with the Paterson team, Leal's and the City High both playing home games and many other games, all going on here in the city, to pick from.

The second of the series of the Y. M. C. A. matinee races will be run off tomorrow afternoon on the track at the City Playground.

Walter Craig has signed up with the Bound Brook team that opens its season tomorrow.

Roger Bresnahan doesn't like to stay in a hospital. He left yesterday, giving out the following statement: "I'd rather die with my spikes on than to have that family of mine lose any more games."

Dartmouth and Cornell are to meet on the football field next fall for the first time, Dartmouth taking Chicago's place on the Red team's schedule.

Cornell has lost Bowen, stroke of last year's 'varsity crew, leaving a place that will be hard to fill.

May 30 is the new date set for the opening of the bass and pike season in Jersey.

After thumping the ball for three bases, Sherwood Magee, of the Phillies, stole home in the game with Cincinnati Wednesday.

That looks as though he had returned to the game.

If Frederickson can put them across for the Paterson team as he did for the lads from Chatham they are quite liable to be eating out of his hand the greater part of the game.

The P. H. S.-New Brunswick game tomorrow should prove a good one. Unquestionably the local High School team is the best one representing that institution in a number of years and the team from the Raritan have a good record behind them.

In Thursday's games played in the big leagues three serious accidents occurred, two in the National and one in the American. Lee Tannehill, Chicago White Sox shortstop, broke his wrist, getting it in the way of one of Walter Johnson's speedy ones; Umpire Owens and Manager Charles Dooin, of the Phillies, were both hit by thrown balls and rendered unconscious.

Where are the people that have their annual fling at football? Here's a chance to work overtime.

The Giants are on the top of the heap again, taking one from the St. Louis team while Cincinnati lost to the Phillies.

Matty had the pleasure of turning the trick.

The Yanks now face a list of ten double headers to be played off before the final bell rings.

BASEBALL.

Results of Games Played in National, American and International Leagues.

NATIONAL LEAGUE.

At Chicago:										R.	H.	E.
Boston	2	0	0	0	0	0	0	0	0—	2	5	0
Chicago	0	0	0	0	0	0	0	1	0—	1	1	0

Batteries—Hess and Kling; Smith and Archer. Umpires—Klem and Bush.

At Pittsburgh:										R.	H.	E.
Brooklyn	1	0	0	0	2	0	0	3	0—	6	8	3
Pittsburgh	0	1	1	1	0	0	0	2	0—	5	12	5

Batteries—Kent, Rucker and Phelps; Hendrix, Gibson, Robinson and Simon. Umpires—Johnstone and Eason.

At St. Louis:										R.	H.	E.
New York	0	2	4	0	0	0	1	0	1—	8	11	0
St. Louis	0	0	2	0	1	0	0	0	0—	3	8	2

Batteries—Mathewson, Meyers and Hartley; Woodburn and Wingo. Umpires—Rigler and Finneran.

At Cincinnati:										R.	H.	E.
Phila'phia	0	0	2	0	0	0	2	0	0—	4	9	3
Cincinnati	0	1	0	0	0	1	0	1	0—	3	8	1

Batteries—Curtis, Killifer, Seaton and Graham; Fromme and McLean. Umpires—Brennan and Owens.

STANDING OF THE CLUBS.

	W.	L.	P.C.		W.	L.	P.C.
New York	15	4	.789	Brooklyn	7	9	.438
Cincinnati	15	5	.750	Phila'phia	7	10	.412
Chicago	11	10	.524	Pittsburg	7	11	.389
Boston	9	11	.450	St. Louis	5	16	.238

AMERICAN LEAGUE.

At Boston:										R.	H.	E.
Boston	1	2	0	0	0	4	0	0	*—	7	13	4
Detroit	2	0	0	0	2	0	0	0	0—	4	9	1

Batteries—Hall, Ball, Bedient and Carrigan; Burns, Works and Stanage. Umpires—Evans and Egan.

At Washington:										R.	H.	E.
Chicago	0	0	0	0	1	0	2	4	0—	7	11	3
Wash'ton	0	0	0	0	0	2	0	0	0—	2	7	4

Batteries—Benz, Mogridge and Block; Walker, Akers and Henry. Umpires—Dineen and Perrine.

New York-St. Louis game postponed on account of wet grounds.

Philadelphia-Cleveland game postponed on account of wet grounds.

STANDING OF THE CLUBS.

	W.	L.	P.C.		W.	L.	P.C.
Chicago	17	5	.773	Cleveland	8	9	.471
Boston	12	7	.632	Detroit	9	13	.409
Phila'phia	9	8	.529	St. Louis	6	12	.333
Wash'ton	10	9	.526	New York	4	12	.250

INTERNATIONAL LEAGUE.

At Toronto:										R.	H.	E.
Jersey City	3	0	0	1	3	0	6	0	0—	13	14	4
Toronto	0	0	0	2	0	8	0	2	0—	12	20	4

Batteries—Mason, McHale, Swift, Justice, Castore and Wells; Steele, Bachman, Winter and Wilson.

At Rochester:										R.	H.	E.
Rochester	0	0	0	0	0	1	0	0	*—	1	4	3
Providence	0	0	0	0	0	0	0	0	0—	0	6	2

Batteries—Holmes, Clark and Blair; Mitchell and Breckendorf.

Buffalo-Newark game postponed on account of rain.

At Montreal:										R.	H.	E.
Montreal	0	0	0	0	2	0	4	0	*—	6	12	1
Baltimore	1	0	0	0	0	0	0	0	0—	1	2	3

Batteries—Viebahn and Roth; Shawkey and Payne.

STANDING OF THE CLUBS

	W.	L.	P.C.		W.	L.	P.C.
Jersey C'y	12	5	.706	Provi'ence	7	9	.438
Rochester	10	6	.625	Newark	7	9	.438
Baltimore	8	7	.533	Toronto	6	10	.375
Buffalo	8	7	.533	Montreal	5	10	.333

NEW YORK STATE LEAGUE.

At Wilkesbarre—Scranton, 8; Wilkesbarre, 2.

At Binghamton—Binghamton, 3; Elmira, 2.

Troy-Syracuse game postponed on account of rain.

Albany-Utica game postponed on account of rain.

Tristate League Results.

York, 0; Lancaster, 1.
Allentown, 1; Harrisburg, 22.
Trenton, 8; Altoona, 7.
Wilmington, 3; Johnstown, 14.

BASEBALL POOLS.

NATIONAL	Sat.	Sun.	Mon.	Tues.	Wed.	Thurs.	Fri.	Total
New York	4	..	6	6	11	8		35
Brooklyn	4	..	..	..	..	6		10
Boston	6	..	3	4	8	2		23
Philadelphia	3	..	..	8	4	4		19
Chicago	11	6	5	9	9	1		41
Cincinnati	3	11	..	5	5	3		27
Pittsburg	12	2	..	..	..	5		19
St. Louis	1	9	1	9	8	3		31
AMERICAN								
New York	5	..	..	..	..	..		5
Philadelphia	10	..	..	..	..	..		10
Boston	7	..	..	5	..	7		19
Washington	5	..	..	6	4	2		15
St. Louis	10	2	..	..	..	..		12
Cleveland	4	1	..	..	..	..		5
Chicago	3	2	..	1	7	7		20
Detroit	8	3	..	4	..	4		19

—Advertise in the Plainfield Daily Press, it pays.

PROBLEM FOR MAN WITH HALF-HOLIDAY

He Will Have Many Things to Choose From Tomorrow Afternoon.

It is going to be a hard matter for the busy fan to choose just which game he will attend tomorrow afternoon. He can get on almost any trolley at about three o'clock and go in about any direction and see a ball tussle. As usual the Arlington avenue line will take him to Crescent Oval or Parker Field, where he can see either the Plainfield-Paterson or the P. H. S.-New Brunswick High School games. Or should he care to see one of the Manufacturers' League games he can take the main line car going west, get off at Grant, walk over to Myrtle avenue and see the Commercial-Public Service game. Should he care to see the Spicer-International Motor game he can keep on the main line car to Clinton avenue and a short walk will bring him to that contest. Over in North Plainfield the Banks will line up with the R. G. E. team on Hyde Field.

The Leal's School team will try to break their streak of hard luck by taking one from Carlton Academy, while the Borough High School team will take a trip up the line and meet the High Bridge High School combination. The borough team will be somewhat handicapped by the loss of Carroll Taylor, who broke his leg in last Saturday's game with P. H. S., but have great hopes of taking one from the upland boys.

Manager Bogardus has a stiff argument on his hands for his aggregation. They meet the Raritan team on the West End Club's grounds at Somerville. Last week's game with Cranford gave the railroad town fans good reason to feel somewhat confident of a victory in their second contest. Dunellen played the Raritan team twice last season, losing both games by the scores of 3 to 2 and 13 to 5. With Warry McLaughlin, Britt Martin and Tommy Mullen added to the pick of last year's combination the team is at least twenty-five per cent. stronger.

At Netherwood the North Plainfield A. A. will quarrel with the A. C. team. Both teams will be out for the prize and consequently will present their strongest line-up. M. Terry and V. Terry will be the points for the Netherwood team, while the Perry brothers will offer up the borough boy's assortment.

Before the P. H. S.-New Brunswick game is called the Y. M. C. A. will run off the second of the series of five-mile races. Fritts, who won last week's race, will be barred from winning the first prize tomorrow, but should he come in first he will be credited with points that will count towards the final prize.

Both the Country and Park Golf Clubs will be open for business. Although the regular season has not opened on the mountain course it is expected that a great many members will be out to limber up. The season has already opened on the Country Club course and on the first day a goodly number of enthusiasts were out.

The Watchung Hunt Club will hold their ninth annual race meet tomorrow afternoon at the Plainfield Driving Park. It will start at two o'clock. There will be approximately sixty entries and society within motoring distance will be attracted by this meet.

Over on the Watchung Gun Club grounds the club will hold their weekly shoot. So far this season these shoots have been interesting events and tomorrow's contest should attract its share of attention.

LEW SLOCUM AND HAND BUMPED IN FIRST GAME

Lou Slocum and his receiving mate, Frank Hand, did not receive a downy reception in their first appearance as members of the New York team of the United States League, yesterday. Lou started the game against Washington in the city of high hats but his career in the box was short lived. The boys who are not allowed to vote at home started right in at the very beginning and made things very uncomfortable for the Plainfield youth, forcing him to retire and place the heaving burden on other shoulders.

The ones that followed him, there were four of them, were no more successful than Lou, falling before the Capitol boys one after another, lasting on an average of one and a half innings each. Hand was also replaced although he caught a good game and had one bingle to his credit. So far the New York team has the record of no wins to its credit and Lou had been counted upon to pull one or two out of the fire and give the Bronx boys a start.

QUALIFYING ROUND IN P. C. C. MAY HANDICAP

Scheduled for Tomorrow—Cup Play at the Park Course Expected.

The scheduled event at the Plainfield Country Club tomorrow will be the May handicap, qualifying round, 18 holes, medal play, handicap. Two sixteens to qualify regardless of class. Match play rounds at 18 holes, handicap, will be continued on May 18, 25 and 30. C. W. King presents the cup for the Class A players and S. D. Lounsbery the prize for the Class B play.

The club has engaged a regular caddy master and club-maker, who will be on duty at the caddyhouse throughout the day to add to the convenience of the members. Private functions have already begun and the prospects for a busy season are promising.

It is expected that regular competitions will be started at the Park Golf Club, tomorrow, with the initial play for the President's and Golf Club cups, weekly contests to run throughout the season. The rainy weather of late caused a postponement in opening the active season as parts of the course were too heavy. The links are now said to be in excellent condition. George Anderson has been engaged as steward for the summer and is now in charge of the clubhouse.

FACTORY LEAGUE TO PLAY THIS SCHEDULE

First Game Carded for Tomorrow With All Six Teams Working.

The schedule of the Manufacturers' baseball league which starts tomorrow is as follows:

May 11—Spicer vs. Saurer, Public Service vs. Commercial, R. G. E. vs. Plainfield Banks.

May 18—Saurer vs. Public Service, Commercial vs. R. G. E., Spicer vs. Plainfield Banks.

May 25—Public Service vs. R. G. E., Commercial vs. Spicer, Saurer vs. Plainfield Banks.

June 1—Commercial vs. Saurer, R. G. E. vs. Spicer, Plainfield Banks vs. Public Service.

June 8—R. G. E. vs. Saurer, Plainfield Banks vs. Commercial, Spicer vs. Public Service.

June 15—Spicer vs. Saurer, Public Service vs. Commercial, R. G. E. vs. Plainfield Banks.

June 22—Saurer vs. Public Service, Commercial vs. R. G. E., Spicer vs. Plainfield Banks.

June 29—Public Service vs. R. G. E., Commercial vs. Spicer, Saurer vs. Plainfield Banks.

July 6—Commercial vs. Saurer, R. G. E. vs. Spicer, Plainfield Banks vs. Public Service.

July 13—R. G. E. vs. Saurer, Plainfield Banks vs. Commercial, Spicer vs. Public Service.

July 20—Spicer vs. Saurer, Public Service vs. Commercial, R. G. E. vs. Plainfield Banks.

July 27—Saurer vs. Public Service, Commercial vs. R. G. E., Spicer vs. Plainfield Banks.

Aug. 3—Public Service vs. R. G. E., Commercial vs. Spicer, Saurer vs. Plainfield Banks.

Aug. 10—Commercial vs. Saurer, R. G. E. vs. Spicer, Plainfield Banks vs. Public Service.

Aug. 17—R. G. E. vs. Saurer, Plainfield Banks vs. Commercial, Spicer vs. Public Service.

Additional Sporting News on Page Two.

A. L. Force and daughter, Miss Lillian A. Force, of Duer street, left today for Gardiner, Ulster county, New York, where they will be guests of Dr. Danielson.

Mrs. Joseph McIntyre and children are visiting her mother in Tacoma, Wash. They intend spending the summer in Berkeley, Cal., where they will be joined in July by Mr. McIntyre and his son, Richard, who enters the University of California in August. Mr. and Mrs. McIntyre will return in September or October.

More Aggravating Than a Muffed Fly With the Bases Filled.

Of course, you're going to argue that there isn't anything more aggravating than that.

But there is. It's to read of big promises in clothing ads., and to expect big results from a suit of clothes, only to have it fall down in every department.

"DAMAGING EVIDENCE"

My special made Blue Serge Suits at

$15

is "damaging evidence"---not damaging to me but to those who think they can equal it anywhere for less than $20.

And to talk of Blue Serges and forget the Soft Shirt with the Soft Collar to match, would be negligence.

SOFT, SILKISH SHIRTS $1.00, $1.50 and $2.00

TRADE AT

ROTHBERG'S

STEIN-BLOCH SMART CLOTHES

214 WEST FRONT STREET

NEXT DOOR TO PROCTOR'S.

BASEBALL

—AT—

SCOTCH PLAINS

Sunday, May 12.

AT 3:30

SCOTCH PLAINS

vs.

ORANGE A. C.

EUROPE

Escorted Tours to all parts of Europe, comprising Tours de Luxe (with motor car tours) and Long and Short Vacation Tours. Also a special series at popular prices.

Special Midnight Sun and Russia Tours—Spain and Morocco Tour. Summer Tour to the Orient.

ROUND THE WORLD—$617.70 UP.

Tours de Luxe leave Westbound Aug. 23, Sept. 14, 27. Eastbound Nov. 2, 26, Jan. 4. Southbound (South Africa, Australia, New Zealand, etc.) Oct. 30.

INCLUSIVE INDEPENDENT TOURS

for individuals, families and private parties arranged for travel in Europe, America and Round the World.

SEND FOR PROGRAM DESIRED.

THOS. COOK & SON.

CHIEF AMERICAN OFFICE, 245 BROADWAY, NEW YORK.

BRANCH OFFICES:—264 Fifth Ave., 553 Fifth Ave., 2389 Broadway, New York; Boston, Philadelphia, Chicago, San Francisco, LosAngeles, Montreal, Toronto, and 140 offices ABROAD.

Cooks' Traveller's Cheques Are Good All Over the World

Sporting Goods
Photo Supplies
Picture Framing
Artists' Materials and Prints

PAUL R. COLLIER

156 E. FRONT ST. 'PHONE 51-W

BICYCLES

Pierce, Columbia, Arrow, Reading-Standard, Hartford, Crawford, Queen City, Crown, Cyrus, Fairy Line.

Repairing Sundries Tires

Jack Horner, 33 Somerset St.

Try Press Want Ads.

SCOOP UNDERSTANDS CHILDREN---SO DOES THE CITY EDITOR---NOT

BAMBERGER'S
THE ALWAYS BUSY STORE
MARKET & HALSEY STS.

The Muslinwear Sale Is Elipsing All Records

The second week of the white sale started off with a vim yesterday. The women of Newark appreciate good values in muslin underwear and they know where to come for them.

Regular 50c to 59c Muslinwear, 45c—Gowns, drawers, combinations, skirts, long and short, chemise and corset covers; regular 50c to 59c goods.....45c

Regular 89c Muslinwear, 68c—Gowns, combinations, drawers, skirts, long and short; chemise and corset covers; regular 89c goods.....68c

Regular $1.00 to $1.25 Muslinwear, 88c—Gowns, skirts, long and short; drawers, skirt, chemise, combination and corset covers; regular $1.00 to $1.25 goods.....88c

Regular $3.00 to $4.00 Muslinwear, $2.69—Skirts, gowns, combinations, corset covers and drawers; regular $3.00 to $4.00 goods, at.....$2.69

Regular $1.59 to $2.00 Muslinwear, $1.35—Gowns, skirts, combinations, chemise, drawers, and corset covers; regular $1.59 to $2.00 goods.....$1.35

Regular $2.50 to $2.75 Muslinwear, $1.89—Skirts, gowns, combinations, chemise and corset covers; regular $2.50 to $2.75 goods, at.....$1.89

L. BAMBERGER & CO.
NEWARK, N. J.

Lawn Mowers and Lawn Mower Sharpening

A SPECIALTY.

The kind of Mowers we recommend are the "CALDWELL IMPERIAL," the PHILADELPHIA and NEWPORT.

LAWN MOWER SHARPENING.

We have installed an electric system and improved machinery for this work.

We are in a position to give you skilled workmanship and prompt service by this improved process, and guarantee satisfaction.

A. M. GRIFFEN CO.
119-123 EAST FRONT ST., PLAINFIELD, N. J.
Two 'Phones 6 214

Porch Furniture

If in need of something new for the porch or lawn we have it here, and ask you for your early inspection. Rockers, Chairs, Tables, Seats, Crex and Fibre Rugs, Bamboo Screens, Awnings, Lawn Seats, Lawn Swings, Lawn Mowers, Screen Doors, Window Screens, etc., etc.

Refrigerators

The kind with the guarantee with every one we sell; must give satisfaction, otherwise replaced with a new one free of charge. Try one this season and save money on your ice bill.

L. B. Van Camp
Front and Somerset Sts.
f-tu

WEDDING GIFTS

Electric Stoves
Coffee Machines
and Chafing Dishes
Pickard Hand Painted China

JOSEPH W. GAVETT
WEST FRONT STREET

TRY A PRESS WANT AD.

SOUTHERN VETS ACCEPT INVITATION BY THE G. A. R.

Macon, Ga., May 10.—The United Confederate Veterans in annual reunion here Wednesday afternoon, accepted an invitation to join with the Grand Army of the Republic of the semi-centennial in 1913, in celebration of the battle of Gettysburg. The invitation came in a letter from General Trimble, commander-in-chief of the G. A. R.

Other features of the day was the selection of Chattanooga, Tenn., as the next convention city, and the crowning of Miss Mary Scandrett, queen of the reunion, before a crowd of 20,000 persons assembled on Coleman's Hill.

HALF POSTAL DEPOSITS IN 32 LARGEST CITIES

Washington, May 10.—Nearly half the total of postal savings deposits in the country are in offices of the thirty-two largest cities, according to a statement of the Postoffice Department yesterday. Of deposits aggregating $16,200,000 on March 31, $6,437,641 was confined to these cities:

New York and Brooklyn together had $1,162,268, while Chicago has $902,841; Portland, Oregon, ranking twenty-eighth in population, is third in amount of deposits with $407,547; St. Paul, twenty-sixth in population, is fourth in deposits; San Francisco, eleventh in size, is fifth in deposits; Cincinnati, thirteenth in size, is sixth in deposits, while Philadelphia, third in size, is eleventh in deposits.

Deposits largely increased during March, the greatest gain being made by Columbus, O., with 35.5 per cent. An analysis of the figures for the number of accounts opened to date and the number remaining open on March 31, shows that in every city three-fifths or more of the accounts opened still remain current. The average amount deposited far exceeds the average withdrawal.

NEW YORK AMUSEMENTS

"'The Typhoon,' playing at the Fulton theatre, is the strangest and most original tragedy New York has seen since 'Madame Butterfly.' Like that Oriental poem, 'The Typhoon' deals with the theme of a love affair between yellow and brown, with the difference that in this case not the brown woman but the white girl is the cast off, who then turns to spurn the repentant brown idolator. But the conflict in this drama from the Hungarian is between the intense love of country characteristic of the high born Japanese and his passionate infatuation for a seductress. It is astonishing how well the difficulty of impersonating the dozen Japanese in 'The Typhoon' without making them unconvincing is met by Walker Whiteside and his associate, notably Henry Bergman, as the elder counselor of the colony.

The Fifth Avenue announces for next week the first New York presentation of a new musical offering entirely different from anything seen in ages, Mabel Hite's Clowns in a burlesque of the latest American graze, entitled "The Cafe Cabaret." Vincent Bryan wrote the nonsense and that celebrated stage manager, Ben Teal, produced it. Miss Hite, preeminently recognized as the cutest funny woman on the American stage, has corralled a company of twenty-five that is most unique for the reason that they are all natural born comedians or clowns and not actors. As a consequence, everybody in this jolly organization does something distinctly different with the result that Miss Hite's Clowns present everything known to vaudeville and cabaret. Their entertainment consists of fourteen distinct vaudeville acts or feature numbers; more than is ordinarily embodied in a regular program, and the excitement and fun, which are fast and furious, last for an hour and twenty minutes, the longest time ever allotted to vaudeville acts even though it receives the largest salary known to any vaudeville production.

LOCAL AMUSEMENTS.

"Macushla" (Pulse of My Heart) Chauncey Olcott's new play, which that clever romantic Irish actor and a powerful supporting company will soon bring to the Plainfield theatre, is from the pen of that noted author, Rida Johnson Young, who in collaboration with Rita Olcott furnished this popular star with "Ragged Robin," one of his greatest successes. The scenes of the play are laid in County Kildare, the most picturesque section of old Erin and one identified with the greatest hunting and sporting sets of the old Irish gentry. Mr. Olcott plays the part of a fox-hunting, horse loving young aristocrat, in which he finds ample opportunity for the exercise of that finished art which is so distinctly his own. The character fits his personality in an eminent degree and his performance of it is delightful. There is an excellent supporting company in which there are many well-known players, and the production is magnificent. This play will appear at the Plainfield theatre Wednesday night, May 15.

Scheuer's Bargains

FOR THURSDAY, FRIDAY and SATURDAY

Scheuer's Best XXXX Minnesota Patent Flour, 24½ lb Bag 85c; per Barrel - - $6.50

Gold Cross or Peerless Brand Evaporated Milk; 3 tall cans 23c	Richardson & Robbins Chicken Broth with Rice; full pint cans; 15c kind 10c	Quaker Pearl Hominy 2-lb pkgs., per pkg. 8c	Breakfast Cocoa Gold Medal Brand 20c kind, a can 15c	Smoked Sardines in Bouillion Sauce 12c kind, a can 9c 3 for 25c	Imported Sardines Packed in Olive Oil 20c size, a tin 16c
Swift's Pride Laundry Soap; 10 5-cent cakes 34c; box 100 cakes 3.25	Babbitt's Cleanser Chases Dirt 5c can; 6 for 25c	Kirkman's Borax Soap Powder large pkg. 20c kind 16c	Crosse & Blackwell's Orange Marmalade 20c size, a jar 15c	Large Queen Olives Full qt. Mason jar 35c Kind 29c	Imported French Peas a can 14c
Leggitt's Premier Whole Wheat Flour 3½-lb bags 15c	Leggitt's Premier Breakfast Coffee 1-lb tins 35c	Leggitt's Premier English Channel Fresh Mackerel, can 20c	Leggitt's Premier California Tuna Fish. Delicious for Salads; 25c kind 22c	Leggitt's Premier Large Queen Olives worth 65c a bottle 45c	Large Jumbo Evaporated Peaches Extra Fancy, per lb 17c
Smoked Sliced Beef 25c size, a jar 21c	Beechnut Brand Peanut Butter 25c size, a jar 21c	National Biscuit Co. or Takhomia Biscuits a package 4c	Borden's Malted Milk 45c size, a bottle 37c	Rolled Oats Fresh and Sweet 6 lbs for 23c	Italian Tomato Paste Fresh Shipment a can 5c
10 Stamps with 2 cakes of Toilet Soap a cake 5c	20 Stamps with Large Bottle Harris Ammonia 25c	20 Stamps with Large Bottle Harris Witch Hazel 25c	10 Stamps with Large can of Stollwerck Cocoa, can 25c	20 Stamps with 1-Quart Bottle Welsh Grape Juice 45c	10 Stamps with 1-pint bottle Welsh's Grape Juice 25c

STRICTLY FRESH JERSEY EGGS, RECEIVED DAILY; per dozen.....25c

WASHINGTON ROCK SPRING WATER CO'S Ginger Ale, Sarsaparilla, Birch and Root Beers; per dozen bot ...80c

MANACEA WATER Relieves all Distress After Eating; bottle, 45c; per case of dozen.....$5.00

10 S. & H. STAMPS WITH

1 Box Ball Blue 10c
1 box Royal Talcum Powder 10c
1 box Royal Tooth Powder 10c
1 Package Macaroni 10c
1 Bottle Lemon or Vanilla.....15c
1 Can Black Jack Stove Polish.....10c
1 Can Liquid Enameline 10c
1 Package Parlor Matches.....12c
Large Bottle Ammonia 10c
7-lb Bag Salt 10c
1 Bottle Shoe Polish.....10c

EXTRA STAMPS WITH THESE

100 Stamps with 1-lb Tea 60c
100 stamps with 1-lb Scheuer's Baking Powder 45c
70 stamps with 1- lb Tea 50c
30 stamps with 1-lb Tea 35c
20 stamps with 1-lb Java and Mocha 35c
20 stamps with 3-lb box Starch.....20c
20 stamps with 3 large pkgs. Toilet Paper 25c

IMPORTED AND DOMESTIC CHEESE.

Full Cream Cheese, lb.....20c
Best Imported Swiss Cheese, a lb ...38c
Roquefort Cheese, lb 50c
Camembert Cheese, box 30c
Muenster Cheese, a lb.....24c
Best Limburger Cheese, lb.....20c
Philadelphia Cream Cheese, each....10c
Neufchatel Cream Cheese, each.....5c
Pimento Cream Cheese, jar.....10c
Pim-Oliv Cream Cheese, jar.....15c
Welsh Rabbit Cheese 10c

CRACKERS AND BISCUITS

Ivin's Spiced Wafers, lb 12c
Fig Bars, a lb 10c
Japanese Rice Cakes, box .....10c & 25c
Svea Wafers, a box 20c
Egg Cracknells, lb 18c
Ginger Snaps, lb, 7c; 4 lbs 25c
Nic-Nacs, lb, 7c; 4 lbs 25c
Lemon Cookies, lb, 7c; 4 lbs 25c

DRIED FRUITS.

New California Prunes, 2 lbs. 25c
New California Apricots, lb 22c
Seeded Raisins, 1-lb package 11c
Cleaned Currants, 1-lb package ...11c
Sultana Raisins, 1-lb package 16c
Lemon or Orange Peel, lb 15c
Best Glace Citron, lb 18c
Dromedary Dates, package 10c
New Layer Figs, lb 15c

SEASONABLE GOODS

Maple Syrup, a bottle 15c-25c
Pure Strained Honey 15c-25c
New Orleans Molasses, gallon 60c
Pure Sugar Syrup, gallon 50c
Porto Rico Molasses, a gallon 35c
Mapleine, bottle 35c
B. & O. Molasses, can 10c-15c

Gustav Lavere

160 DUER STREET
North Plainfield
'Phone 334-W

SPECIALS FOR FRIDAY, SATURDAY & MONDAY.

Special—Jersey Fresh Eggs, per dozen 23c
People that have not tried our Potatoes should come around and give us a trial, as we have the finest Jersey Cooking Potatoes; ½-bushel basket.... 55c
Crisco, for cooking, used wherever you would use butter or lard, special for ..... .22
3--lb pkg. of Imperial Head Rice, special 25c
Regular Sugar Cured Skin Back Hams, U. S. inspected, special, per lb..... 16c
2 lbs Salt Pork; 2 lbs for..... 25c
Jersey Boneless Bacon, average 3 to 6 lbs, special, per lb 17c
F. S. Hominy, special for this sale, per pkg..... 7c
Special, 2 lbs of Silver Pure Leaf Lard for 25c
Washboards, large size; regularly sold for 50c; special for this sale 35c
3 cans of Gold Cross large size Cream, special..... 25c
3 cans of Campbell's Beans; special, 3 for ..... .25
Armour's Pork and Beans; spec. for this sale, 3 cans for..... .20
Jello—all flavors; special, 3 for 25c
Special; 3 boxes of Ohio Blue Tip Matches for ..... .10
Knickerbocker Ginger Snaps, special 3 lbs for..... 25c
Ceresota, Daniel Webster or Gold Medal Flour, special, 24½-bag for this sale..... 83c and 10 Stamps.
Universal Brand, large 1-lb pkg. of Currants; special for 10c
Large can of good Pears, packed in heavy syrup; special per can 12c
Special, 3 pkgs. of Kellogg's Corn Flakes for..... 25c
We have the finest Creamery Butter; lb 33c
California large size Prunes, special per lb 11c

We do delivering in all parts of the city. Mail or telephone orders will be promptly attended to. We give "S. and H." Green Trading Stamps with all purchases.

ARROW SHIRT

Made by the well known firm
CLUETT, PEABODY & CO.

Is a Shirt that is made to fit, having Straight or French Cuffs, large assortment to select from.

BLAIR'S SHOP f-w 119 PARK AVE.

LAGGREN & GREENE

MANFACTURER'S OF AWNINGS
Carpet Cleaning and Laying
Window Shades and Canopies for Weddings
TELEPHONE 1948
102 North Ave., Plainfield, N. J.

NEWARK INDUSTRIAL EXPOSITION

MAY 13 TO MAY 25

COME TO THE
INDUSTRIAL CITY'S
INDUSTRIAL STORE

The David Straus Co.
683-687 Broad St. 21 W. Park St.
NEWARK, N. J.

Gayle Hardware Co.

Announce that their line of LAWN MOWERS is now complete and is First-Class in every respect and invite your inspection of the following:

The MATCHLESS, Extra High-Grade.
The UNIVERSAL, Ball Bearing High Wheel at a Medium Price.
The PLAINFIELD, Old Reliable.
The YANKEE, a Good One at a Low Price.
LAWN SEED, GRASS CATCHERS, etc.

Tel. 398 Front St. and Park Ave.

HAHNE & CO.

·IMPORTERS· NEWARK'S STORE BEAUTIFUL BROAD, NEW AND HALSEY STREETS ·RETAILERS·

WE GIVE AND REDEEM SURETY STAMPS

A Big Lot of Trimmed Hats

IN THE RING TOMORROW.

With the sun measuring up to its job, shining on us patronizingly, we are emboldened enough to offer this lot of upwards of 1,000 beautifully trimmed hats, most of them produced especially for this sale tomorrow. We hope to give you values such as will make it well worth your while coming for a hat tomorrow. Our trimmers have been busy thru the rainy days catching up, working ahead to get a big stock on hand, and they have turned out many remarkably pretty hats, in many cases copying them from the latest imported models, and in almost every case purloining an idea here and there from the highest priced effects, bringing to you at small cost all the beauty and much of the worth that usually must be paid for somewhat extravagantly.

One large lot of Trimmed Hats—very smart effects; new color combinations, some you have never dreamed of, that would readily sell at $5.75 to $7, are priced for Saturday at **$3.50**

Another lot of very beautiful Hats in unusual variety, that would sell at $7.25 to $10, will be marked for Saturday at **$5.00**

Charmingly Trimmed Hats—many of which would ordinarily sell at $10.50 to $15, will be priced, Saturday.. **$7**

In addition we offer—

Genuine Hemp Hats—no disputing them—the real thing, latest and best shapes, in black, white or burnt, regular price $3.95; marked for Saturday **$2.50**

Ready-to-Wear, Tailored and Suit Hats—newest and smartest shapes, braids, trimmings and color combinations, regular price $2.95; take them at **$1.45**

Little Girl's Trimmed Hats—many pretty shapes, bright colors and attractive effects, regular $1 hats that you may have Saturday for **69c**

White Voile Dresses $3.98

A CHANCE TO GET PRETTY SUMMER DRESSES

300 White Voile Dresses in sizes for small, medium and large women; waists smartly embroidered; square neck styles, finished with lace inserts; back trimmed to match; set-in sleeves also trimmed with lace inserts; gored skirts with embroidered panels and deep heavy lace band, finished with fringe—all fresh and new; value $9; special for Saturday **$3.98**

Season's Finest Dresses

ARE IN THIS PRESENTATION OF NEW STYLES

FOR MISSES AND JUNIORS

SMALL, MEDIUM AND EXTRA LARGE WOMEN

Take your choice of many dresses of Messaline, Taffeta, Chiffon, Marquisette, Voile, Foulard and Crepe, made in the most attractive of this season's styles; beautifully trimmed with braid, fringe, lace, etc.; many pretty button effects; all the rarest of this season's colorings.

Here is a list showing the reductions—

Dresses worth up to $9, at $4.79.

Dresses worth up to $16, at $7.89.

Dresses worth up to $20, at $9.95.

Dresses worth up to $26, at $14.98.

Dresses worth up to $33, at $17.75.

Dresses worth up to $39, at $22.95.

Dresses worth up to $49, at $25.75.

Tailored Suits—Of French serge, in black, navy and other shades; coats in jaunty cutaway style; finely lined, gored skirts; strictly tailored; sizes for small, medium and large women, at **$15.75**

Good News of Wash Fabrics

Striped Cotton Voiles—Popular stripes of black and white, narrow, medium or wide; offered at only..... **12½c**

White Cotton Marquisette—Genuine French kind; 45 inches wide; honest value at 79c; going to sell them for .39c

Pretty Lawns—12½c kind for **5½c.**

Apron Ginghams—8½c

Seco Silks—All colors, plain or satin dotted, **19c.**

18c French White Underwear Crepe, 9½c.

A Great big case of Short Ends.

JUST IN—1,000 Pieces New A. P. C. Fabrics to go at 6½c.

These are the prettiest ever—shirtings, shirtwaistings and plain colors, white grounds, borders, old blue, Calcutta styles; all fast colors of course—no one ever questions the color of A. P. C. fabrics.

Mills have raised prices—we have not.

EVERY MAN WANTS A PAIR OR TWO OF

OXFORDS

AND THIS IS HIS CHANCE TO GET THEM CHEAPLY

It was our good fortune to be so closely associated with Pittsburgh's finest store that we were in line for these oxfords and shoes when they decided to close out their men's shoe department—and depend upon it, we got them cheaply. They are all makes that are well known and worthy—all perfect up-to-date shoes.

James A. Banister Oxfords of tan Russia calf, black Russia calf and patent leather—standard $6 and $7 grades, go in this sale at only..... **$3.60**

Sorosis Oxfords of tan Russia calfskin, black Russia calf, vici kid and patent leather—regular $5 kinds, for.. **$3**

Sorosis and Walker & Whitman Oxford Ties of vici kid, patent leather, tan Russia and black Russia calf; value $4; at only **$2.40**

Walker & Whitman Oxford Ties—Tan Russia calf, black Russia calf and patent leather; the regular $4 kinds, for only **$2.10**

Walker & Whitman Oxford Ties of tan Russia calf, black Russia calf and patent leather; value $3.50, at.. **$1.65**

Many High Cut Shoes, also go in this sale at proportionately low prices.

FOR MEN

Underwear for Men

Men's Sample Union Suits; white ribbed cotton lisle; various styles; $1.50 and $2 values for..... **$1**

50c Athletic Nainsook Underwear; shirts in knee length drawers; well made, for only..... **39c**

Boys' Porosknit Shirts and Drawers; shirts with short sleeves; drawers knee lengths seconds of the 25c grades; only **19c**

Boys' Athletic Union Suits; white ribbed cotton; shirts with short sleeves or sleeveless; and in long styles; 74c grades, only **59c**

Men's White Ribbed Cotton Shirts and Drawers; long or short sleeve shirts; drawer in ankle length; 50c grades, for **39c**

MANY A MAN SPENDS AS MUCH FOR DINNER AND THE THEATRE AS WE ASK FOR THESE.

Men's Suits $9.67

We know it's an absurdly little price to ask for good suits—and they are good suits, as you'll admit when you see them and try them on.

We haven't offered such a clothing bargain.

No one else has.

The makers say: "You're foolish to give those suits away for such a price when you could have gotten $12 or $15 as readily."

But we're going to keep right on selling at $9.67 till we've sold all we bought of these suits.

Help yourself tomorrow.

Suits of Navy Blue Serge, Fancy Worsted, Novelty Cheviot, Fine Cassimeres and Rich Velours.

Two-piece, Three-piece, Two- Button, Three-Button, Full Lined and Half Lined Suits for men of all sizes; showy suits for the young fellows and conservative styles for older men—any suit in the lot for only..... **$9.67**

Men's Shirts 79c

OF HARMONY PERCALES.

Another big lot of men's High Grade Shirts for Saturday's selling. Every one new and perfect in every detail. Made especially for us from fine Harmony Percales, in a very large assortment of patterns; each bearing our label, which means good fit, workmanship and finish; plain or plaited bosoms; coat style; cuffs attached; hand laundered. Also a beautiful line of plain and fancy self-stripe soft Pongee Shirts; collar attached; or with neck band; French turnbac kcuffs; coat style; in tan, cream and gray; sizes 14 to 17, included in both styles; all $1.00 values; special for Saturday's selling **79c**

Tub Ties 12½c

Men's Wash Ties, in white figured madras and fancy striped and figured effects on white and dark grounds; also the wanted plain shades, in reversible four-in-hand styles, 48 inches long; would sell in the regular way at 25c; pick as many as you want, at **12½c**

STRAW HATS ARE READY.

Silk Sox

A fine line of the celebrated Onyx Silk plaited Socks in black and all the fashionable Spring colorings; a full range of sizes; offered at **25c**

Hahne & Co. Broad, New & Halsey Sts., **Newark, N. J.**

REVOLUTIONARY MUSKET EXHIBITED IN LIBRARY

Rahway, May 10.—A flintlock musket taken from the hands of a dead Hessian soldier, after a skirmish between the troops of Cornwallis and Washington February 23, 1777, has been contributed to the library by "Jack" Edgar.

The trophy was secured by an ancestor of Mr. Edgar. Accompanying the musket was a rifle taken from a Confederate after the battle of Fort Donaldson and brought here by a member of the Edgar family.

NEGROES CHEER TAFT AND T. R.; DON'T INDORSE

Cape May, May 10.—Though both Taft and Roosevelt were cheered by the New Jersey Republican League of Negro Voters, which was permanently organized here Wednesday night, neither candidate was indorsed. James A. Lightfoot, editor of the Atlantic City Advocate, who was elected chairman of the league, said that one of its objects was to keep the negro from selling his vote.

About one hundred leaders from South Jersey were present. The conference was presided over by Charles F. Ferguson, of Cape May, who was chief butler at the White House in the term of President Harrison.

N. J. STATE EMPLOYE IS HELD FOR BRONX CRIME

New York, May 10.—Frank N. Muehlfeld, twenty-two years old, is a prisoner in the Tombs charged with the murder of Patrick Burns in his saloon at 935 Forest avenue, the Bronx, last February. Muehlfeld was arrested yesterday by New York detectives at Vineland, N. J., where he was employed at the New Jersey Training School for Feeble-minded Persons. The prisoner denied the accusation of murder and agreed to waive extradition.

During his stay at the Vineland Institution, Muehlfeld became a keen student of criminology and its relation to hereditary instinct. He frequently claimed that criminal instinct was hereditary. Muehlfeld has a criminal record and his picture is in the rogues' gallery.

Another prisoner at the Tombs is Henry Miller, a cousin of Muehlfeld. Miller is accused of highway robbery in holding up a jeweler on 126th street. It is claimed by the police that Miller knows something about the murder of Burns. Burns was shot late at night. A gang entered the place and demanded that the saloonkeeper hand over his receipts. One of the men pointed a gun at Burns. Burns rushed at the man and a moment later fell dying. It is asserted by the police that Muehlfeld was the man who fired the shot.

DAVIS ESTATE'S SUITS ARE AMICABLY SETTLED

Jersey City, May 10.—By agreement between the principals interested, the suits in chancery involving the distribution of the estate of Robert Davis, late Democratic leader in Hudson, were settled Wednesday.

That the dower rights of the widow may be protected and a title to the several properties pass to the heirs and other persons interested, Vice Chancellor Garrison said he would prepare a decree that will establish the validity of the marriage of Davis and Mrs. Annie Toppen Davis, and straighten out real estate tangles. There also will be a judicial ruling on points in the interests of the infant heirs, Hugh Dugan Davis, a son of the dead man and his second wife, and William E. Davis, a grandson. The widow was the third wife of Davis.

The suit by the widow against William A. Higgins, a clerk in the county register's office, to compel him to turn over to the estate the Parmly Memorial church property also was settled. At the time of the courthouse investigation, in which it was indicated that Davis had borrowed $30,000 of the county funds from Collector Egan to pay for that property, expecting to sell it to the city for $40,000 and failed, had turned it over to Higgins.

Although he stated himself on the stand that he knew nothing of Davis, having put the property in his name, until a long time after the deed had been executed, Higgins filed a crossbill in the suit Wednesday, and his counsel, Peter H. Bentley, asked that he be given compensation for acting as trustee for Davis. While some of the heirs of the estate were willing to give Higgins a fee, Vice Chancellor Garrison could not see where the clerk had performed any real service other than making a deed back to the estate and filing an answer to the suit brought against him by Mrs. Davis, and for these acts he will be allowed expenses under the decree made in the cases.

The deeds to several pieces of property executed by Davis, his sons, Robert and George, before his last marriage, but not filed until after his death, were conceded to be in force by the widow. Properties deeded similarly to other heirs also were conceded by her.

—If love is really a disease it is the most contagious one on record.

STORE CLOSES SATURDAY AT 10 P. M. OTHER DAYS 5:30

Telephone 3500—Market—Five Five Hundred.

L. S. Plaut & Co.

BEE HIVE New Jersey's Shopping Centre NEWARK

A Baseball for the Boys

A baseball free tomorrow with every purchase or a fielder's glove or catcher's mitt with purchase of $5 and over. It is our desire to please the boys as well as the mothers with our fine grade of exclusive clothing. Here are good value incentives.

BOYS' REGULAR $5.00 NOBBY SUITS.

All-wool cheviots, pretty shades of grays, tans and brown mixtures, exceedingly well tailored, alpaca and serge linings, also blue serge suits, neat and dressy; full cut knickers, with belt loops; sizes 7 to 17 years; good values at $5.00; specializing here at..... **$3.95**

BOYS' BLUE SERGE REEFERS.

Saturday Only—Broken lines of our regular $4.98, $5.98, $6.98 grades of spring reefers, pretty shades of grays, tans, Scotch mixtures, black and white checks, beautifully tailored, self or velvet collars, alpaca and serge lined, some with embroidered emblem on sleeve; sizes 3 to 10 years; special **$4.50**

BOYS' REGULAR $6.98 SPRING SUITS.

All-wool serge, cut on the same models and patterns as our suits selling at $10.00, double-breasted and Norfolk models; knickers cut extremely full, watch pocket, six belt loops and full lined; sizes 7 to 18 years; superior in workmanship and fit than many suits sold in town at $7.00; specializing at **$5.50**

BOYS' $3.50, $4, $5 SPRING REEFERS.

Broken lines of spring weight reefers, neat shades of tans, brown, gray diagonals, blue serges, black and white checks, self and velvet collars, well tailored and perfect fitting; some reefers with embroidered emblem on sleeves; sizes 2½ to 10 years; special while they last at.... **$2.95**

Another Sale of Men's Shirts

A Miscellaneous Assortment of $1.00 and $1.25 Values

These represent the balance of several big lots previously offered in special sales. We have combined the several groups, making one big lot of about 900 shirts. We will offer them beginning Saturday at 69c each. Percale, madras and pongee, all coat style, attached cuff, in a wide range of fancy stripes in madras and percale; plait or plain bosom; the pongees have the soft French cuff in fancy self stripe or plain colors in tan, white, blue, gray, helio; the goods are strictly fresh and up to date; sizes 13½ to 18; while they last; special..... **69c**

711 TO 721 BROAD ST. NEWARK.

INVESTIGATE OUR PLAYER PIANO

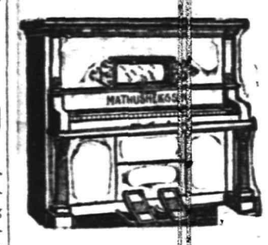

You Get Full Value for Your Money if you select a **Mathushek & Son** because you not only get the **best**, but they are sold at a small margin of profit. **The price is right** whether you buy for cash or on our easy payment plan.

A Guarantee of Perfection

MATHUSHEK & SON PIANO CO.

310 WEST FRONT STREET, PLAINFIELD, N. J.

TELEPHONE 305 PLAINFIELD.

VICTOR TALKING MACHINES VICTROLAS AND RECORDS.

PIXIE PLANTS

A 20th Century Marvel

GROWN IN 48 HOURS

For a child nothing is more interesting

William H. Olmsted

"THE HUSTLER"

331 Watchung Ave.

Stationer Newsdealer

Best delivery service and newspapers in the city.

WOMAN'S EXCHANGE,

207 Park Avenue.

Specialties, Health Wheat Cakes, Broths made to order. Ladies' and Children's Straw Hats; Lingerie Waists.

Leland Manning

MASON AND BUILDER.

Estimates Furnished.

Jobbing a Specialty.

1120 Myrtle Avenue. Tel. 347-J.

Clean Cutting Scissors for Delicate Work

Don't attempt to cut into a valuable piece of silk, satin or other delicate material, unless you are sure your scissors or shears are going to make a clean, sharp cut.

KEEN KUTTER

Scissors and Shears

are perfectly and permanently adjusted. Without side pressure, blade meets blade from joint to point with absolute precision. They are designed for fine work, but of such sturdy construction that the heaviest fabrics will not dull them or disturb their adjustment.

All sizes, from large tailoring shears to the finest needle-pointed embroidery scissors.

Guaranteed to give satisfaction or money refunded.

F. A. KIRCH & Co.

Marsh Building, 205 PARK AVE.

WE ALSO CARRY A COMPLETE LINE OF RUSSELL & ERWIN CO. BUILDERS' HARDWARE.

FRANK NEIDIG'S

LINCOLN MEAT MARKET

OYSTERS R in Season.

Fine Meats of all Kinds.

94 Somerset Street

Telephone 781.

MAURICE KAUFMAN

SOLO-VIOLINIST

Violin Instruction in Plainfield

MONDAYS AND THURSDAYS.

For terms and hours address 200 West 78th St., New York.

Telephone 9280 Schuyler.

4 10 2mos m-w-f

THE CHRISTMAN
PLAYER-ACTION

(Showing action drawn out for playing.)

Represents the LATEST, connects direct with keys, producing the most artistic, human touch effect. Can be installed in the piano right in your home. Price, installed, $160.

Demonstrations at Kolb's Ice Cream Parlor, 112 West Front street.

E. D. YOUNG, AGENT.

Also Tuning, Repairing and Regulating of Pianos, Players and Organs. 1135 West Front St. 'Phone 944-W.

New Jersey Central

TRAINS LEAVE PLAINFIELD.

For New York—2.10, 3.41, 5.41, 5.36, 5.57, 6.27, 6.55, 7.22, 7.26, 7.44, 7.46, 7.55, 7.58, 8.12, 8.30, 8.36, 8.43, 9.29, 9.53, 10.20, 11.20, 11.52 a. m., 12.28, 12.58, 1.47, 2.32, 2.55, 3.17, 3.48, 4.12, 4.36, 5.45, 6.29, 6.40, 7.35, 8.00, 8.27, 9.27, 9.30, 10.15, 10.36, 11.28 p. m. Sunday—2.10, 3.41, 5.41, 7.23, 7.58, 8.52, 9.34, 9.42, 10.37, 11.52 a. m., 12.33, 12.58, 1.20, 2.01, 2.39, 2.55, 3.24, 4.29, 5.34, 6.35, 6.57, 8.13, 8.27, 8.35, 9.42, 10.28, 10.36 p. m.

For Newark—5.36, 6.27, (7.05 through train to Newark), 7.46, 8.36, 9.29, 10.20, 11.20 a. m., 12.28, 12.58, 2.32, 2.55, 4.12, 4.33, 5.45, 6.29, 7.36, 8.27, 9.30, 10.36 p. m. Sunday—7.23, 8.52, 9.34, 10.37 a. m., 12.33, 1.20, 2.39, 3.24, 4.29, 5.34, 7.14, 8.13, 8.35, 9.42, 10.36 p. m.

For Easton, Bethlehem, Allentown and Mauch Chunk—5.18, *8.17, 9.43, 11.19 a. m., 2.00, 5.21, xx5.43, (6.59 p. m., Easton only). Sunday—5.45, 10.24 a. m., 1.58, xx5.43, 7.05 p. m.

For Wilkesbarre and Scranton—5.18, 9.43 a. m., 5.43 p. m. Sunday—5.45, 10.24 a. m., 5.42 p. m.

For Long Branch and Asbury Park, etc—3.41, 8.12, 11.20 a. m., (12.28 Saturdays only), 4.12, 4.36, 6.29, 8.27, 11.28 p. m. Sunday—3.41, 8.52 a. m., 3.24, 8.13 p. m.

For Lakewood and Atlantic City—3.41 (9.29, 12.28, Saturdays only), 12.58, 3.17, *6.29 p. m., Lakewood only. Sunday—(7.58 Lakewood only), 9.42 a. m., 2.03 p. m.

For Philadelphia—6.42 7.39, 8.45, 8.51 10.34, 11.53 a.m., 12.42, 2.45, 2.56, 5.13 6.44, 7.42, 8.47, 9.46, 10.48 p. m., 1.20 a. m. Sunday—8.45, 9.56, 10.43, 11.42 a. m. 12.42, 1.44, 2.45, 3.42, 4.28, 4.55, 6.28, 6.44 7.42, 8.47, 9.46, 10.54, 11.54 p. m., 1.20 a. m.

For Baltimore and Washington. Daily—8.45, 10.43 a. m., 12.42, 2.45, 6.44, 7.42 p. m.

*Saturdays only.
xxExcept Easton and Bethlehem.
*Except Mauch Chunk.

W. G. BESLER, Vice-Pres. & Gen. Mgr. W. C. HOPE, G. P. A.
E-24-12

L. Moraller & Son
Watchmakers and Jewelers,
WATCHES, CLOCKS and JEWELRY
Fine Watch and Clock Repairing a Specialty.
319 Park Ave. Plainfield, N. J

WALKS
We Construct Them
Trap Rock, Cement
Experience
R. G. BUSH
Tel. Con. 743-5 South Ave

PLAINFIELD WINDOW CLEANING CO.
M. MERSTRICH, Prop.
Stores, Offices, Private Residences New Buildings Cleansed, Scrubbed and Oiled. Office, 121 Liberty St. Tel. 1945-W.

Hoagland's Express
Careful and Expert.
Furniture Moving
Office 116 W. Second St. Tel. 833-W
Home Tel. 648-L.

A. H. ENANDER
Sanitary Plumbing, Gas Fitting, Steam and Hot Water Heating.
Contractor for Sewer Connections.
125 WATCHUNG AVE.

JOHN WINZENRIED'S
Storage Warehouse
316-318 WEST FRONT ST.
Separate Rooms—Clean and Dry.
Furniture removed with care.
Tel. 640-R. Residence 312 Lee Place.

VAIL BROS.
Plumbing, Tinning and Heating.
Satisfaction Guaranteed.
General Repairing a Specialty.
Night service promptly attended to.
Phone 1067-W. 123 Duer St

HENRY WIERENGA
FURNITURE, FREIGHT, BAGGAGE EXPRESS AND RIGGER.
PIANO MOVING A SPECIALTY
Residence 'Phone 517-S.

COAL DEALERS.

RICHARD PARROTT, Jr.
BEST QUALTIY
LEHIGH COAL
686 SO. 2nd STREET
Phone 1569

TRY
TEMPLE'S
COAL
674 So. 2nd St. Tel. 231

TenEyck & Harris,
Dealers in
LEHIGH VALLEY COAL
Office Rowley's Drug Store, 218 W. Front St. Tel. 2081-J-2.

TenEyck & Kelley
COAL
741 South Ave. Tel. 1155

GEO. O. STEVENS COAL
747 WEST FRONT ST.

R. L. CLINE
(Successor to C. H. Rugg & Co.)
BEST QUALITY LEHIGH COAL
Yard and office 432 W. 3d St. Tel. 93

N. MEYERS & SONS
COAL
COKE AND WOOD
Office Tel. 1152-w Yard Tel. 1911-w
21 Watchung Av. 4th & Washington Sts

HOTELS.

WHEN IN PLAINFIELD, N. J., STOP AT
The QUEEN CITY HOTEL
All Newly Furnished. A la Carte Service Unsurpassed.
P. FLOERSCH, Prop.
W. M. FLOERSCH, Mgr.

HOTEL WALDORF
EAST FRONT STREET.
HENRY WINDHAM, Prop.
Gottfried Kruger's Extra Beer on Draught. Imported Wines, Liquor and Cigars. Hotel accommodation and private Dining-Room

Hotel Somerset
Under New Management.
Newly Painted and Papered throughout. Table Board and Rooms by Day or Week.
W. G. FEASTER, Proprietor.
97 Somerset St. Tel. 602-L.

G. J. WEINMAN
CAFE
213 Park Ave. Tel. 1527

HOTEL KENSINGTON
NORTH AVENUE
UNDER NEW MANAGEMENT.
House Thoroughly Renovated.
SUNDAY DINNER From 12:30 to 2 p. m. 50c

PARQUET FLOORS
Make Your Home Beautiful by laying Hardwood or PARQUET FLOORS. Replace your worn carpets by these handsome floors, and your home becomes more cozy and far more sanitary.
These floors in any design cost about the same as good carpets, but they will last a lifetime, and their handsome appearance always adds to the comfort of your home.
In store show windows these floors add elegance to the most attractive display.
Finishing supplies always on hand. Refinishing a specialty.
Estimates cheerfully furnished.
GEO. E. WATT
150 NORTH AVE. TEL. 833-W
Four Years at Present Address

RAG CARPETS AND RUGS.

RAG carpets and rugs, also silk portieres made from your own material; We also buy carpet rags. Address William Spicer, Scotch Plains or William A. Schorb, & Co., 120 Madson avenue, Plainfield; 'Phone 1707-W. 10 2 tf

E. B. MAYNARD'S
Tonsorial Parlors. Electrical Massage for Face and Hair. First-class Work. Children's Hair Cutting a Specialty.
Tel. No. 754-R. 141 North Avenue

ON YOUR WAY
to the station stop and see Alex Stills the Barber, who has opened an up-to date shop on Depot Park, near Eastbound Station. Special attention to children. 'Phone 322-J.

—Advertise in the Daily Press.

IN WOMAN'S REALM

The KITCHEN CUPBOARD

FRESH STRAWBERRIES.

FRESH strawberries! Well, isn't it nice that they are in the markets again? No fruit is more popular. The berries deserve it, for they are very wholesome.

If you want a nice pastry for a bride's spring luncheon try strawberry hearts. Here's a way of making them:

Bridal Hearts.

Strawberry Hearts.—Roll some puff paste very thick and, with a heart shaped cutter, stamp out, chill and bake. Take from the oven, cut out the centers of the hearts and fill with fresh berries coated with powdered sugar. Decorate with whipped cream.

Strawberry Sponge.—Bake some sponge cake in thin sheets and cut out in fancy shapes. Hull, wash and cut in half some large firm strawberries. Dip in powdered sugar and lay on pieces of sponge cake. Cover each with another layer of cake. Decorate the tops with whipped cream and whole strawberries.

Dainty Cakes.

Strawberry Gems.—Take a granite saucepan and into it put a half pint of milk, a scant quarter of a pound of butter and let boil. Add a cup of sifted flour and boil for two minutes, stirring all the time. It should be quite smooth when taken from the fire.

Taking one at a time, beat in four eggs when the mixture has had time to cool. Butter tins and drop by spoonfuls on these. Bake in a hot oven twenty minutes.

While still warm coat with strawberry icing made by adding strained strawberry juice to ordinary icing. When cold break a gem, fill with sweetened strawberries, either crushed or whole, and serve.

A Fruit Mold.

Strawberries and Rice.—Boil a half cup of cleaned and well washed rice in two cups of milk. When it is soft pass it through a sieve.

Stir in the strained juice of half a lemon, a cup of powdered sugar and a half teaspoonful of salt. Beat the whites of six eggs stiffly and fold into the mixture.

Butter a border mold, one that provides for a hollow space in the center, and pour the mixture into it. Bake for thirty minutes in a moderate oven. Turn out on a dish and fill the hollow center with berries dipped in powdered sugar. The top may be ornamented with whipped cream and strawberries.

Anna Thompson.

CHIC STYLES.

Materials Employed In Making Summer Dresses Most Attractive.

For thin dresses there are charming ottoman cords, cotton corduroys, cotton crape and grenadine, printed net

PIQUE FROCK WITH HEAVY LACE.

bordered gingham, crape linens and linens in tweed effects.

A great many different materials could be used for making this smart gown, but in the illustration figured pique is combined with heavy lace.

JUDIC CHOLLET.

This May Manton pattern is cut in sizes for misses of fourteen, sixteen and eighteen years of age and for small women. Send 10 cents to this office, giving number, 7169, and it will be promptly forwarded to you by mail. If in haste send an additional two cent stamp for letter postage. When ordering use coupon.

No..... Size.....

Name .....

Address .....

.....

MOTHERS' WORK

Conducted by the Plainfield Mothers' Association. Every Thursday

Contributing Staff.
Mrs. G. Stuart Simons, Mrs. Jos. Smith, Mrs. Wm. M. Sandford, Jr.

The Daily Press for Thursdays containing the column on Mother's Work will be sent by mail for one dollar a year, in advance.

(Through a mistake in the composing room the following article was omitted from the Mother's Work column, although editorial reference was made to the matter elsewhere in the paper.)

It is understood that the action of the Board of Education at its last meeting in passing a resolution prohibiting roller skating by the children of the city upon the school concrete walks was predicated upon the opinion of expert engineers that a continuation of the practice would cause a disintegration or wear out the walks, which in the case of the High School, represents an original cost of twenty-five hundred dollars. Roller skating on the smooth surface of the school walks has given healthful pleasure and innocent amusement to hundreds of children of the city. As an investment for right and healthful play of the children it is considered cheap at the cost of a renewal of the High School walk when worn out and it is to be sincerely hoped that the resolution will be immediately reconsidered and abolished.

WATER PLANT PROJECT ADVANCED BY STANHOPE

Stanhope, May 10.—The Borough Council Wednesday night took another step toward securing a municipal water plant. Specifications were taken up, amended where necessary and adopted. It was decided to use an eight-inch main for 9,000 feet from the reservoir to and through Main street, instead of a six-inch pipe. The balance will be four-inch pipes. This will add about $2,000 to the cost of the system.

Mr. Taintor, an expert from New York, gave a talk on the possibility of a low pressure gravity system for ordinary uses, with a standpipe and pumping system for fire purposes. He said the watershed to the north of the town was sufficient to furnish an ample supply, as there would be approximately a flow of 150,000 gallons, which would be double that of the proposed pumping station. As this matter has already been settled, the suggested plans were not considered. Engineer Wood, who is in charge of the work, differed with the New York expert.

—Conscience is a still, small voice that tells us when we are found out.

—"That get rich quick man is as busy as a bee." "Yes," replied Mr. Sumrox. "He's one of those busy bees who can't manage to gather honey without incidentally stringing somebody."—Washington Star.

Arrival and Departure of Mails

At Plainfield Postoffice.

February 1, 1912.

NEW YORK MAILS. Arrive—5:30, 8:00, 8:40, 11:45 a. m., 1:30, 2:40, 5:00, 6:20, 8:30 p. m., 12 midnight. Close—6:30, 8:00, 9:00 10:30 a. m., 12:10, 2:00, 3:50, 6:00, 7:45, 9:00 p. m.

SOMERVILLE AND EASTON. Arrive—8:40, 10:00 a. m., 12:30, 3:15 and 7:00 p. m. Close—6:30, 8:00 a. m., 12:35, 1:30, 4:30, 5:00 p. m.

PHILADELPHIA—Direct. Arrive—6:30, 8:00, 9:40, 11:45 a. m., 12:30, 2:30, 7:00 p. m. Close—6:25, 11:30 a. m., 12:35, 2:00, 3:50, 7:00, 9:00 p. m.

THROUGH FAST MAIL FOR EAST. Close—12:10, 3:50, 6:00 p. m.

DIRECT THROUGH FAST MAIL FOR WEST. Close—8:19, 11:30 a. m., 1:30, 5:00 and 9:00 p. m.

DIRECT SOUTHERN MAILS. Close—6:30 a. m., 12:35, 5:00, 7:00 and 9 p. m.

PENNSYLVANIA, West of Easton. Close—6:30 a. m., 1:30, 7:00 p. m.

ELIZABETH—Direct. Arrive—8:00, 8:40 a. m., 1:30, 2:30, 5:30 p. m. Close—8:00, 9:00, 10:30 a. m., 12:10, 2:00, 6:00, 9:00 p. m.

NEWARK—Direct. Arrive—8:00, 8:40 a. m., 1:30, 2:30, 5:30 p. m. Close—6:30, 8:00, 9:00, 10:30 a. m., 12:10, 2:00, 3:50, 6:30, 6:00, 9:00 p. m.

WATCHUNG. Arrive—8:00, 6:45 p. m. Close—9:00 a. m., 5:40 p. m.

WARRENVILLE. Arrive—1:00 p. m. Close 9:00 a. m.

SUNDAY MAILS. Office open from 9 to 10:30 a. m.
Mail close [illegible]

Advertisements
—For—
New York Herald, World, Times, Sun, Journal, Telegram, American, Brooklyn Eagle, Globe
—and—
Newark Evening News
Received at
PLAINFIELD DAILY PRESS
At Regular Office Rates.

Meyers' make, 16-button length silk Gloves, in black, white, tan and grey —value $1, at..79c

ROSENBAUM'S BAZAAR

Direct importation for little folks for Saturday. We offer you a selection of children's Wash Dresses, ages 2 to 5. Novelties and qualities never before showed; value $1.50; special .98c

Totally Different

We follow in the footsteps of no one—Rosenbaum's has started a pace and got in the lead for supremacy as apparel providers to the masses during the past month. But we are not going to stop. We intend to increase that lead. You have found out by patronizing our various departments liberally that we are totally different—different merchandise, different prices—both to your advantage and gain. To-day we will tell you how our piece goods or yard goods are superior; larger quantities to select from and lower prices. That's the Rosenbaum way.

Wash Ginghams for Ladies' and Children's Dresses

We have just received one lot of Wash Ginghams, all new patterns, fast colors and strictly perfect; we mention this fact, for at the price we quote you would hardly be able to secure seconds or imperfect ones; price for Saturday only 7½c

SALE OF LADIES' TUB DRESSES.

200 new model Tub Dresses; stripes, plaids and plain effects, in chambray, linen, percale and gingham, embracing over 10 models; some embroidered others trimmed in various ways; forming a collection of all new styles; value $3.98; special $1.98 & $2.98

150 Linen Wash Skirts; tan or white; special 98c

150 Shirt Waists, including the new Coatee Waist, at 98c

$2.98 Ready-to-Wear Hats, new models; special $1.49

Boys' Straw Hats for small fellows; regular 79c; special... 49c

Burson's celebrated 25c Stockings; special 19c

Parasols and Umbrellas, our first showing of Parasols; all new numbers ..... 98c to $3.98

Sole Agents for the "Pictorial Review Patterns and Fashion Books."

ROSENBAUM BROS., 115-117 WEST FRONT ST.
OPPOSITE SOMERSET ST.

77 AND 79 Market Street NEWARK

E. A. KIRCH & CO.
WHAT WE SAY IS SO

77 AND 79 Market Street NEWARK

SPECIAL SALE OF BEDS & BEDDING
Great Reductions

KIRCH QUALITY EXPRESSED IN "SQUARE" BEDS
To give a good strong introduction to our Bedding Department we offer for the next week some novelties in Enameled Beds of square steel tubing, with companion goods of staple designs in trustworthy Mattresses, Springs, etc.
All at Sharp Reduction in Price, but not in Quality. A quick purchase saves you good money.

Continuous 2-in. Post Bed
LIKE CUT.
All round material. Posts, two inches continuous. Fillers two inches round, with brass trim on each end. All sizes. Sold regularly at $17.50. Special sale price—
11.98

Springs
This spring of fine woven wire, with full sets of tempered coil springs at each end, patent vermin-proof lock-end fabric, reinforced by steel bands running lengthwise through fabric. Strong steel frame, neatly finished in bronze. Malleable corner arches. Absolutely sanitary and "GUARANTEED NOT TO SAG." The best spring we know for the money. Regular $5.00, special for this sale, only
3.98

Square Post 2-in. Tubing Bed
LIKE CUT.
Square steel pillars and rails, two inches square. Round fillers, also two inches. Heavy polished brass corners and end pieces. Regular value $25.00. Special during this sale, all sizes,
15.98

Our "Sultana" Mattress
All white, downy felt, guaranteed carded by special process to our own order. Thick, soft, plump, buoyant. The heavy roll edge, hand stitched, gives extra comfort and sightliness. Covered in most handsome patterns of latest imported Persian art tickings. Made in clean, bright workrooms by best skilled labor. Right in every way. Full size, full 50 lbs. Regular $15 value. Special during sale 8.75

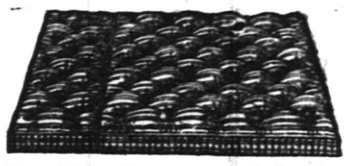

Note—We have bed springs, similar to above, also other patterns that carry the new "Mattress Guard"—a raised edge of woven wire along each side preventing slipping, spreading and general wear on your mattress. Investigate them.

Square Tube Steel Crib
LIKE CUT.
Square posts and side rails, 1¼ in.; round fillers ⅝ in.; safety sliding sides, 20 in. high; pretty brass trimmed; strong and safe; reg. price $12.98; spec. for this sale, only 8.98

Best Hair Mattress—All Grades
Every grade, full honest value. The hair in our mattresses is guaranteed strictly new and thoroughly sterilized. Every mattress first-class in make and finish. You can save much by ordering at our special prices during this sale.

YOUR LIFE MADE EASY
this summer with an "Idle Hour" Hammo-couch. The most delightful comfort for drowsy, out-door naps on porch or lawn. No home complete without one. Regularly $12, special for this sale only 9.98

"Harinfelt" Famous Patent Mattress
Alternate, even layers of black curled hair and white cotton felt; wearable, buoyant, self-ventilating. Handsome, heavy art and striped ticks. Specially made for this sale, with full French stitched edge, at no advance in price..... 17.00

Square Post Bed
LIKE CUT.
Square steel posts and rails, two inches square. Fillers ⅞ inch round. Brass caps and brass mounted casters. Fine $12.75 value at regular prices. Special, all sizes, in this sale,
8.75

Strength and beauty are combined in these beds. They are all new styles. Our windows contain a complete exhibit, including other "square" patterns of beds. A square crib for the baby as well.

Square Post Bed
LIKE CUT.
Square steel posts, 1¼ inches square, with square rails. Fillers ⅞ inch round. Nicely trimmed with brass. All sizes. $9.98 value. Special sale price, only
6.75

Save Your Coal

This boiler heats the house throughand through at thelowestcost, because it burns less coal per heat unit. The square fire pot shown below makes this saving possible. It increases the effective radiating area 25%. Ashes cannot clog or cling to the sides.

Square Pot Boilers

are in all other respects best for your home. They are easily cleaned. They have the same quick cleaning grate and capacious ashpit as the famous Boynton hot air furnaces. A dozen other strong features that we can't mention here—have your dealer show you.

THIS IS THE BOYNTON QUICK-CLEANING SQUARE FIRE POT—THE GREATEST IMPROVEMENT YET MADE FOR FURNACES AND BOILERS USED EXCLUSIVELY BY

BOYNTON FURNACE CO.
37th St., Near Broadway, New York

Newark's Diamond Centre

THE GIFT MOST PRIZED

is the one of lasting value. No store in Newark is showing a wider range of lasting gifts than this.

Where can you equal our display of Diamonds, Jewelry, Watches and Silverware? Surely not in town.

And there is economy in buying here, too. Prices are always inviting.

Our facilities for the engraving of Cards, Invitations and Announcements are unsurpassed in the city.

"At the Clock Corner."

HARTDEGEN

Broad St., at West Park, Newark.

Dr. Mandeville

SPECIALIST

I have MOVED into my new office ROOM 703, in the Wiss Building, 671 Broad street, Newark, N. J., directly next door to my old offices.

Take elevator to room 703.

Over twenty-five years experience in Newark as a Specialist in all Nervous and Chronic Diseases. ADVICE FREE.

Bring this Ad and get a TRIAL TREATMENT absolutely FREE.

Office open 2 to 4 p. m.—5 to 8 p. m.
Also Tuesday and Friday Mornings 9 to 11.
Office closed SUNDAY ONLY.

Have You Tried "JELLO?"

If not, we want you to do so now. It is a Delicious Dessert that can be quickly prepared. Just add boiling water and let it cool. Seven flavors. Not high in price.

W. W. DUNN
"THE PARK GROCER"
Duer St. and Lincoln Place.

SMALLEY Bros.
147 NORTH AVENUE.
BUTCHERS
CHOICE MEATS
GAME IN SEASON.
ROASTING AND BROILING CHICKENS A SPECIALTY.
BERKSHIRE SAUSAGE (none better).
Orders called for and delivered.
Telephone 88-A.

VAIL
JEWELER and OPTICIAN...
236 Park Avenue
OPPOSITE NORTH AVENUE.

JOHN WIRTH
(Successor to Henry Liefke)
BAKERY AND CONFECTIONERY
202 West Front St. Tel. 728
Orders delivered at short notice.

MISS ANNA JARVIS.

The Founder of Mothers' Day, Which Is Observed Next Sunday.

ELIZABETH MAYOR NOT FOR COMMISSION GOV'T

Elizabeth, May 10.—Mayor Alfred A. Stein, in making an address at the silver anniversary of Opeechee Tribe of Red Men in Turn Hall Wednesday night, denounced the movement for a commission form of government for this city. The question will be voted upon next Tuesday. The Mayor defended the present administration.

The toastmaster at the banquet was General Dennis F. Collins, who made a short address. Others who spoke were: Former Mayor Patrick J. Ryan, of this city; Sheriff Nowrey, of Camden, past grand sachem of the order; former Judge William N. Runyon, of Plainfield; Dr. Walter S. Whitmore, of Oceanic, past grand sachem, and Ignatius Hallem, of Bayonne, also a past grand officer.

COMMUTERS' "VICTORY" OF THE HOLLOW KIND

New Jersey commuters on the Erie have little to hope for in the way of reduced rates to New York, in spite of a published announcement in New York yesterday morning that a "great victory" had been won for them before the Interstate Commerce Commission.

The order of the Interstate Commerce Commission affecting the situation was handed down several months ago. The commission at that time suggested that the Erie readjust certain of its commutation schedules. But the commission has already approved all the commutation rates now in force within a distance of thirty-two miles of New York. This means that only a few of the more distant New Jersey points have any chance of securing reductions.

At the general offices of the Erie in New York, it was stated today that the railroad is in communication with the commission over the subject of rates. It was stated, however, that any announcement of new rates would contain little of interest to New Jersey commuters. There is no certainty as to when the new schedule of rates will be made public.

A Washington dispatch says that the Interstate Commerce Commission decided yesterday that the fifty-trip rates of the Erie needed no revision, and that the fifty-trip and sixty-trip rates on the West Shore would not be disturbed for the present.

CHANCELLOR UPHOLDS THE B. AND L. RECEIVERS

Trenton, May 10.—Chancellor Walker has filed an order approving the action of the receivers of the State Mutual Building and Loan Association of New Jersey in refusing to accept $20,000 in settlement of the claims against Israel G. Adams and other officers and directors of the defunct association.

The order was placed on file after the chancellor had examined the correspondence looking toward a settlement which had passed between the receivers and the defendant directors. Claims against the particular directors involved in the suit under consideration amount to approximately $150,000. The defendants were willing to put up $20,000 without a contest, but the receivers decided that it would be advisable to press their claims for the restitution of a larger sum.

The fact that the defendants have offered a substantial sum in settlement, although it cannot be used against them at the trial, is significant as indicating an admission of liability on their part. The State Mutual was an association made up very largely of prominent politicians from all parts of the state. Its affairs were practically run by a few officers, the body of the directors taking little or no apparent interest in its management. The failure of the concern, with the heavy indebtedness brought to light, created a state-wide scandal.

—Try a Press want ad.

—"My wife is a lecturer, and I am an entertainer," said Hobbs. "Indeed? I knew your wife appeared in public, but I did not know that you ever did." "Oh, I don't. I stay at home and entertain the baby."—Puck.

N. J. GUARD OFFICERS CALLED FOR A TEST

Ninety-seven Per Cent in State Will Attend "School" at Sea Girt.

Orders issued through Adjutant-General Wilbur F. Sadler, Jr., for the government and routine of the officers' school, which will be held at Sea Girt during the week beginning May 27, were received yesterday by the various colonels commanding the state infantry. Ninety-seven per cent. of the officers of the five regiments have signified their intention to attend the school, and have been enrolled.

There will be about 200 guard officers at the camp, and there will be one regular army officer as instructor for about each twenty office pupils.

There is to be a radical change in the camp this year, the staff, departmental and line officers being divided into different classes, as distinct from each other as the medical corps. The ultimate end of the instruction will be to establish a continuity between the different branches so that the state organization will work as a harmonious whole in the military maneuvers scheduled for this summer.

Major General Peter Farmer Wanser, division commander, with Brigadier General Edwin W. Hine, commandant of the First Brigade, and Brigadier General Dennis F. Collins, commondant of the Second Brigade, will be in command of the camp, which wil be put up by men from the quartermaster general's department.

Because of the absence of the greater number of officers throughout the state none of the infantry organizations will appear in the Memorial Day parades in their respective home stations, and Colonel John D. Frazer, commandant of the First Regiment, today notified those in charge of the local parade that his command will not be able to turn out.

There will be six classes, the first for field officers, those of the adjutant general and inspector generals departments and regimental adjutants. Class 2 will be for captains, with the exception of the regimental commissary and quartermasters. Class 3 will be for lieutenants, with the exception of battalion commissaries and quartermasters. The fourth class will be fore regimental quartermasters and commissaries, together with selected battalions, commissaries and quartermasters. The fifth class will be for the brigade and division staffs, with a few officers from other departments, and class 6 will be physicians from the first and second brigade staffs.

The order provides that the officers wearing full equipment but without arms report at the camp not later than 10 o'clock on the morning of May 27.

The course of instruction will be in mapmaking, theoretical attacks and defenses, the feeding, quartering and transportation of troops and supplies, sanitary methods and general field work. The officers will be put through a course of "sprouts" that will bring out all they have learned or are supposed to have learned at the army officers' schools under Major Evan M. Johnson, Jr., U. S. A., during the winter.

COMPANY REPORTS FILED BY ABOUT 5,000 CONCERNS

Trenton, May 10.—Out of possibly 20,000 miscellaneous corporations in this state between four and five thousand have thus far filed their annual report with the State Board of Assessors.

Under the provisions of the law governing such institutions, they are to file reports with the State Board beginning the first Tuesday in May, and the department makes its return to the state comptroller on June 1 of each year. The companies filing reports, include gas, electric light, trolley, telephone and district telegraph concerns.

WEDDING ALIEN COSTS WOMAN SCHOOL OFFICE

Hackensack, May 10.—Because she married a Canadian, Mrs. F. L. Bowman has not only become practically an alien, but she has lost an office.

In March last she completed a term as school trustee in Bogota and was re-elected by a substantial majority. She failed to qualify, and at a special meeting of the Board of Education, Mrs. H. B. Bartlett was chosen to fill the vacancy. Mrs. Bowman's failure is due to a federal law providing that an American-born girl, on her marriage to a resident of a foreign country, relinquishes by so doing all rights and privileges as a citizen of the United States.

Bowman is a Canadian, and has never, it is said, become a citizen of the United States. After consulting lawyers, Mrs. Bowman decided not to attempt to qualify.

To regain her citizenship, it is said, Mrs. Bowman will have to make application for naturalization papers, as if she were foreign-born.

—Great business getters—Press advs.

AN ORDINANCE

For the Assessment of Taxes For the Year 1912.

The Inhabitants of the City of Plainfield, by their Common Council, do enact as follows:

Section 1. That pursuant to the statutes and ordinances and resolutions in such cases made and provided and certifications thereunder there shall be assessed and raised by tax for the year nineteen hundred and twelve for the general purposes of said city, exclusive of school, library, poor, fire and State and County taxes, the sum of Seventy-Nine Thousand Dollars .....($79,000)

(This sum includes the sum of Forty-Three Thousand Dollars ($43,000) to be raised by general tax for Street Improvements. And the sum of Three Thousand Five Hundred Dollars ($3,500) for the purpose of supporting and maintaining such indigent patients as may be sent to Muhlenberg Hospital by order of the Common Council, pursuant to Chapter 265, P. L. 1911. And the sum of Seven Hundred and Fifty Dollars ($750) for a Free Dental Clinic, pursuant to Chapter 79, Laws of 1911.)

The sum of One Thousand Three Hundred and Ninety-Five Dollars for interest to fall due during said year on Street Improvement Bonds dated September 1, 1907 .....($ 1,395)

The sum of Three Thousand Three Hundred Dollars for interest to fall due during said year on Street Improvement Bonds...($ 3,300)

The sum of One Thousand and Thirty-Five Dollars for interest to fall due during said year on Police Station House Bonds dated July 1, 1908 .....($ 1,035)

The sum of One Thousand Dollars for principal of said Police Station House Bonds maturing during said year .....($ 1,000)

For the expense of said year for lighting the public streets and places in said city, as ascertained and determined by resolution of the Common Council and certified to the Assessors of said City, the sum of Sixteen Thousand Five Hundred Dollars.....($16,500)

For the principal on such Sewer bonds (except obligations payable out of the assessments and temporary obligations) as may mature during the ensuing fiscal year, under and by virtue of the Act of the Legislature entitled, "An Act to Provide for drainage and sewerage in cities of this State," approved April 7, 1890, and the several amendments thereof and supplements thereto, and proceedings had and taken thereunder in said city, the sum of Six Thousand Dollars .....($ 6,000)

For interest on obligations of the City issued under the last mentioned Acts, the sum of Ten Thousand Three Hundred and Forty-Five Dollars .....($10,345)

For the support of the City Poor, the sum of Seven Thousand Five Hundred Dollars .....($ 7,500)

For the maintenance of the Public Library and Reading Room, the sum of Nine Thousand Dollars .....($ 9,000)

For the maintenance of a Fire Department, to be under the control and government of said City, the sum of Forty-Four Thousand Dollars .....($44,000)

For Interest for said year on $15,000 Fire House Bonds, the sum of Six Hundred and Seventy-Five Dollars .....($ 675)

For sinking fund to retire the principal of said $15,000 Fire House Bonds at maturity, the sum of One Thousand Three Hundred Dollars .....($ 1,300)

For interest on School Bonds authorized under City ordinances or resolutions of the Common Council, to fall due during said year, the sum of Eleven Thousand Three Hundred and Fifty-Five Dollars .....($11,355)

And for principal of said School Bonds to mature during said year, the sum of Four Thousand Dollars .....($ 4,000)

For Sinking Funds for the retirement at maturity of school bonds aggregating $150,000 authorized by resolutions of the Common Council adopted June 1st, 1908, and November 1st, 1909, the sum of One Thousand Nine Hundred and Twenty-Five Dollars .....($ 1,925)

For the amount needed for the current year for the purposes specified in Section 5 of the Act of the Legislature entitled, "An Act to provide for the planting of shade trees on the highways of the municipalities of this State," approved March 28, 1893, and Acts amendatory thereof and supplemental thereto, as certified by the Shade Tree Commissioners of the City of Plainfield to the Assessors of said City, the sum of Two Thousand Five Hundred Dollars .....($ 2,500)

For the care, custody, policing and maintenance of Play Grounds and recreation places and for the expenses of the Board of Play Ground Commissioners, pursuant to Chapter 137 of the Laws of 1907, and amendments thereof and supplements thereto, the sum of One Thousand Five Hundred Dollars .....($ 1,500)

Adopted by the Common Council, May 6, 1912; approved by the Mayor, May 8, 1912.
GEORGE W. V. MOY, Mayor.
Attest: J. T. MacMURRAY City Clerk.

AN ORDINANCE

To Establish the Grade on George Street and On Portions of Netherwood Avenue and Denmark Road.

The Inhabitants of the City of Plainfield, by their Common Council, do enact as follows:

Section 1. That the grades marked and shown on the maps or profiles entitled "Profile of George Street from Hill Street to Leland Avenue, City of Plainfield, N. J.," "Profile of George Street from Leland Avenue to Terrill Road, City of Plainfield N. J." "Profile of Netherwood Avenue from East Front Street to Green Brook, City of Plainfield, N. J.," and "Profile of Denmark Road from Ravine Road to the southeasterly line of Netherwood Park, City of Plainfield, N. J." all made by Andrew J. Gavett, City Surveyor, and filed in the office of the City Clerk on the twenty-fifth day of March Nineteen Hundred and Twelve, be and the same are hereby adopted and established as the official grades to which all curbs shall be maintained, and in conformity with which all macadamizing shall be constructed, and all grades of sidewalks shall be maintained, as provided by law and the ordinances of the City of Plainfield; and that all ordinances and parts of ordinances establishing other or different grades than those shown by said maps or profiles and hereby established be and the same are hereby repealed:

Adopted by the Common Council, May 6, 1912; approved by the Mayor, May 8, 1912.
GEORGE W. V. MOY, Mayor.
Attest: J. T. MacMURRAY, City Clerk.

AN ORDINANCE

To Establish the Curb Lines on George Street.

The Inhabitants of the City of Plainfield, by their Common Council, do enact as follows:

Section 1. That the curb lines on George Street be and they are hereby established as follows: Said curb lines shall be distant eighteen feet at right angles from the established center line of said George Street.

Adopted by the Common Council, May 6, 1912; approved by the Mayor, May, 8, 1912.
GEORGE W. V. MOY, Mayor.
Attest: J. T. MacMURRAY, City Clerk.

KIVANTINOS & JELLING
Successors to Alex. Lusardi.
Foreign and Domestic Fruits, Choice Confectionery, Nuts, Cigars, etc.
211 W. FRONT ST. Tel. 866-R

—Can it be that Bryan, too, is about to call for another cup of coffee?—Manchester Union.

JOHN MULLINS AND SONS
234 MARKET ST. NEWARK

Eight Points about Mullins

1—Fifty-three years old, and still giving satisfaction.
2—We have a Reputation—and we live up to it.
3—Everything in this store is NEW.
4—What we send home is exactly what you buy. We don't show you one thing and send you "something like it."
5—Our advice in the furnishing of the home will be found helpful.
6—SUBSTANTIAL Furniture even at our lowest prices.
7—Large enough Variety to suit all different tastes.
8—EASY TERMS without extra charges.

WHY TAKE CHANCES WHEN YOU CAN COME TO MULLINS AND BE QUITE CERTAIN OF COMPLETE SATISFACTION?

THE CELEBRATED "WHITE MOUNTAIN" REFRIGERATORS

Finished in Golden Oak. Perfect ice-saver and food preserver. Ice capacity, 30 pounds.

6.50

Adjustable GO-CARTS 2.98

One easy motion converts them from a "sitter" into a sleeper. Strong and substantial, yet can be folded up in a moment and taken in the car if necessary. Carriages of this quality have never before sold at so low a price.

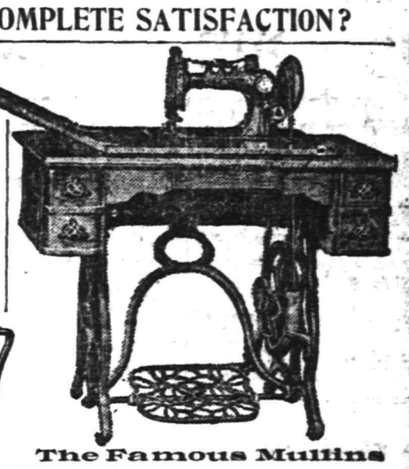

The Famous Mullins Drophead Chainstitch Sewing Machines $20

Fitted with all the modern improvements that reduce unnecessary labor and produce rapid results.
The most practical and durable machine ever offered at this price.
Dressmakers use these machines. THEY KNOW.

$20 BRASS BEDS For $15

Full size, satin or bright, with two-inch continuous posts. The new and improved lacquer which makes the finish practically everlasting.

"Sleepsound" Felt Mattress's

Absolutely sanitary. The regular $15 kind elsewhere, here

$10

FAMOUS LEHIGH RANGES
Guaranteed First-Class Bakers.
The reliable kind that does not get out of order
$15

COAL DEALER ON TRIAL; CHARGE SHORT WEIGHT

New Brunswick, May 10.—Peter Larsen was placed on trial before Judge Peter F. Daly and a jury Wednesday afternoon on the charge of selling short weight coal. Larsen is the first of several Perth Amboy coal dealers accused of short weighing. It is alleged he sold on February 7 of this year 1,820 pounds of coal for 2,000 and got $6 for it. Larsen was represented by Theodore Strong.

The testimony of the State showed that Mrs. Fannie McDonnell, a widow, had sent a postal to Larsen ordering a ton of coal. The order had been turned over to Larsen's son. The driver, Raymond Sears, weighed the coal, made out the ticket and started for the McDonnell house with it. On the way, it was alleged, Sears was stopped by Henry Toft, the sealer of weights and measures at Perth Amboy, who had the load re-weighed. He found it 180 pounds short, it was said. William Waldren, State superintendent of weights and measures, testified that he had tested Toft's standards and found them correct. The coal was in twenty standard one-hundred-pound bags.

The defense was that Larsen had no guilty knowledge that full weight was not given; that the scales had been tested by the weigher and found to be correct; that he had given orders that full weight be given and that he was not present when this coal was delivered. Larsen testified that his scales had been tested twice and were recognized as city scales.

INVESTMENT BANKERS WERE DISAPPOINTED

New York, May 10.—The spring meeting of the executive council of the American Bankers' Association, in session for three days at Briarcliff Lodge, Briarcliff Manor, closed Wednesday with hearings on committee reports and business matters to be reported to the general convention of the association in Detroit beginning on September 9. Among the committees that reported Wednesday were those on express companies and money orders, on fidelity bonds and burglary insurance, on forms for national and State banks and on the investment bankers' section.

The last committee was formed to provide if possible an investment bankers' section in the association similar to the savings bank, clearing house and other sections. The proposition, however, was turned down hard by the executive council. It is said that a new association may be formed by the investment bankers as a result.

The work of the other committees dealt with routine matters. The committee on express and money orders reported progress and the members said that they would make their final report in September. The committee on fidelity bonds and burglary insurance after making their final report asked to be discharged, recommending that a small committee of three be appointed to attend the current matters. It was also decided that the association should be represented at the National Chamber of Commerce and that the chairman of the executive council shall not be eligible for any further office until one year after his term has expired.

A unanimous vote of thanks was given to those who have entertained the bankers. Wednesday night the trust company section of the association entertained the bankers at dinner at the Waldorf. Among the speakers were Governor Baldwin, of Connecticut; Mayor Gaynor and Chauncey M. Depew. Colonel F. H. Freis, president of the trust company section, acted as toastmaster.

TUBE COMPANY SEEKS RAILROAD AVE. RIGHTS

Jersey City, May 10.—The Hudson and Manhattan Railroad Company, through former Senator William D. Edwards, Wednesday asked Mayor Wittpenn and members of the Street and Water Board for leave to use a part of Railroad avenue.

The company offered to pay $840 a year rental for a franchise of twenty years. Another conference on the subject will be held today.

Mr. Edwards said the company also wishes to continue the use of the Grove Street Station on payment of $100 a year.

Capital and Surplus $350,000.00.

3 PER CENT. CHECKING INTEREST on your ACCOUNT

In this Company's Banking Department 3 per cent. interest is paid on daily balances of $500.00 or more and every facility is accorded for the safe and convenient conduct of business.

To those whom we have not had an opportunity of serving, we extend a cordial invitation to open an account with us.

THE PLAINFIELD TRUST COMPANY

AMUSEMENTS.

PROCTOR'S

POPULAR PRICES
BEST REFINED VAUDEVILLE AND MOVING PICTURES.
Prices—Mat., 10c; Eve., 10c, 15c and 25c.

BASEBALL RESULTS

Displayed on Screen at every performance. All league games reported

TODAY'S PROGRAM

"Shorty's Elevation," with Dick Crollus & Co.; 3 Italian Troubordours, Clever Singers; Mlle. Bessie's Wonderful Trained Cockatoos; Singers and Dancers, the Melnotte Twins; "The Village Band," the Sharps. and Moving Pictures.

PLAINFIELD AND NEW YORK BUSINESS MEN ARE INVITED TO DO BUSINESS WITH THIS COMPANY AND IN SO DOING AVAIL THEMSELVES OF THE BROAD FACILITIES OF A PROGRESSIVELY CONDUCTED BANKING INSTITUTION.

THE STATE TRUST COMPANY AT PLAINFIELD N.J.

3 per cent. paid on checking accounts of $500.00 or more.

Checks on points throughout the United States and Canada collected without charge.

New York depositors may make their checks payable at the Union Trust Company of New York.

THE HOUSE OF DEPENDABLE MERCHANDISE.

MERCHANT TAILORING WEINBERGER'S CLOTHING HATS FURNISHINGS 202-4 WEST FRONT ST. PLAINFIELD, N.J.

MONEY'S WORTH OR MONEY BACK.

LEON M. LIVINGSTON, Prop.

SATISFACTION OR YOUR MONEY BACK

That, sir, is the guarantee that goes with everything we sell, and we want it to go on record as a statement over our signature.

We can only make this guarantee because we are sure of the merchandise we sell.

Our goods are bought with the understanding that if they are not satisfactory we can return them. **You** are always the judge; and knowing this you should see our Spring line of merchandise for men and young men; and feel confident, you can get better protection, better satisfaction, better service and more for your money here than elsewhere; for Saturday we offer:

Pure Worsted Blue Serge Suits, sizes 31 to 44, at	$9.90
Pure Wool, mixed colors, Men's Suits, at	$9.90
Blue grey all-wool Suits, at	$10.90
Grey blue, all wool Suits, at	$10.90
Plain brown, all wool Suits, at	$11.50
Fancy Worsteds, prevailing shades, at	$12.50
English cut Suits, the colors are right, at	$15.00 and up
Men's E. & W. Shirts at	$1.50
Pongee Shirts, collars attached	$1.00
Spring Neckwear	25c and 50c
Underwear	50c to 2.00
Hats	50c to $5.00
Hosiery	10c to 50c

WEINBERGER'S

202-204 WEST FRONT STREET.

Don't Be Caught Napping ∴ ∴

Let Mr. Burglar announce his arrival the same as an honest man. A reliable burglar alarm system is within reach of all.

Let us figure for you.

Allen B. Laing Co.

Electrical Contractors

127 W. SECOND ST.

'PHONE 198

REMOVAL SALE at CARL SILBERT'S JEWELRY STORE

219 WEST FRONT ST.
OPPOSITE PROCTOR'S.

BARGAINS----SPECIALS

The new Store will be located at 235 WEST FRONT STREET, Opposite Babcock Building.

KINDLING AND GRATE WOOD

Prompt deliveries. Orders received at

89 SOMERSET STREET.

JOHN MOBUS

P. O. Box 320 Telephone 19-F-41

—Try a Daily Press want ad.

GROCERY BULLETIN

FOR FRIDAY AND SATURDAY

Granulated Sugar, 5 lbs	29c
Best Elgin Butter, per lb	39c
Good Table Butter, per lb	35c
Fresh Jersey Eggs, per dozen	27c
Curtice Bros.' Jams, per jar	15c
Blue Label Catsup, per bottle	20c
Vulcan Safety Matches, 144 boxes	65c
Blue Tip Matches, per dozen	40c
Large Prunes, per lb, 10c, 12½c and	15c
Small Prunes, 3 lbs	25c
Seeded Raisins, 3 pkgs	25c
X-Ray and Vulcanol, 3 large pkgs.	25c
Borden's Evaporated Milk, 3 cans	23c
per dozen	90c
Col. River Salmon, flat can	20c
Cut Asparagus, large can	20c
Good Tea, per lb	25c
Good Coffee, per lb	25c
Kirkman's & Fels Soap, 10 bars	45c
Babbitts' or Gold Soap, 10 bars	40c
Old Dutch Cleanser, 3 cans	25c
Navel Oranges, 15 for	25c
Recketts' Blue, 3 pkgs.	25c
Armour's Hams, per lb	16c
Karo Syrup, 3 cans	25c
Tryphosa and Jello, 3 pkgs.	25c
Force, per pkg.	10c

We Give S.H.C. Stamps

Fred. H. Firstbrook

116 W. Front St.

Phone 1754

SUITS!

Saturday we are going to clean up on Suits. It does not matter how good a seller or how complete the stock is—our friends know the reason and will take advantage of this brief announcement. For those who don't we will say, the policy of this house is to clear out all stock the moment the rush is past. You have not bought yet—while we are busy on Summer apparel—Prices are cut away down below our regular lower than elsewhere price.

WE DON'T ASK YOU FOR MONEY

Select the prettiest suit according to your taste. Fit it on. Take it home with you. All we exact is your promise to pay us

$1.00 A WEEK.

For men who know our $15.00 Suit is the BEST IN THE STATE.

THE NEW CREDIT STORE

PLAINFIELD CREDIT OUTFITTING CO.

Cor. Front & Somerset Sts., Plainfield, N.J.
over VANCAMPS FURNITURE STORE

ROTH & CO. Saturday Specials

Legs of Fancy Milk Fed Veal—Hindquarters of Choice Veal, lb—

15½c

Rumps of Fancy Veal—Veal to Roast—Loin of Milk Fed Veal—Veal for Stuffing—Kidney of Veal to Roast—Veal Chops, lb

16½c

Veal Cutlets, from Milk Fed Veal, lb	24c
Extra Choice Fillet of Veal, lb	24c

Fancy Chuck Pot Roast, from best native beef—Lean Roast of Beef—Tender Oven Roast, from best beef—Extra Choice Pot Roast, lb—

16c

Chuck Steak, extra choice, lb	16c

Extra Fancy Legs of Genuine Lamb

Forequarters of Lamb, lb	12½c
Fancy Breast of Lamb for stuffing, lb	10c
Choice Lamb Chops, lb	20c
Fancy Chicken for soup or stewing, lb	15½c
Jersey Fowls for fricassee, lb	18c
Fresh Killed Fricassee Chicken, lb	16½c
Plate Brisket Navel Sugar Cured Corned Beef, lb	10c
Strictly Fresh Caught Porgies, 2 for	25c

We Have Had Poor Weather

You haven't felt like buying Oxfords on account of it, but now the old weather man has come forth, with a prediction that we are going to have warm clear weather once more. Put aside your old winter shoes. You've had a month's more wear out of them than you expected as it is.

We have the fullest, most complete and up-to-date line of Men's Oxfords that the leading manufacturers are turning out.

Prices $3 to $5

M. C. VAN ARSDALE

127 EAST FRONT STREET.

Specials for Saturday

MEN'S New Spring SUITS

REGULAR $20 AND $22.50 GRADES

At $16.50

A special lot of thoroughly hand tailored Suits; of fine domestic and imported woolens, in newest shades of grey, tan, blue and brown.

SPECIALS.

$7.00 PANAMA HATS AT $5.00—A regular $7 genuine Panama Hat; special Saturday at $5.00
In the three newest shapes.

$1.50 SHIRTS AT $1.00—The Emperor Red Label Shirts are sold everywhere at $1.50; special Saturday .. $1

REGULAR $5.98 Boys' double-breasted and Norfolk Suits, with one and two pr. trousers; spec. Saturday .. $3.98

The OUTLET

140 WEST FRONT STREET.

Bonn's 130 WEST FRONT ST.

The Largest Millinery Store in New Jersey.

One Hundred Trimmed Hats at $3, $4, $5 and $7.50

ALL VERY MUCH UNDERPRICED.

Many of them made within the past week, and all adapted for present or summer wear. Black, white and all colorings.

SPECIAL For This Week Only

5 lbs Sugar	29c
Magnolia Milk, per can	10c
Large Oregon Prunes, lb	10c
6 cakes Gold Soap	25c
Free—1 box Window Cleanser	
10 cakes Octagon Soap	42c
Free—1 box Octagon Soap Powder.	
Strictly Fresh Eggs, doz.	26c
3-lb can Tomatoes	10c
Fancy Corn, 3 for	25c
Fancy Peas, 2 for	25c
Lima Beans, 2 for	25c

C. O. SMITH

Cor. 4th and Liberty Sts.

Telephone 1346 th-f

AMUSEMENTS. AMUSEMENTS.

Plainfield Theatre

WEDNESDAY, MAY 15

Chauncey **OLCOTT**

IN HIS NEW PLAY "MACUSHLA"

PRICES—25c, 50c, 75c, $1.00, $1.50.

TO LET

Store at 1348 W. Front St.

Suitable For Tailor

RENT $12.00 PER MONTH

EMANUEL KAPELSOHN

1263 ARLINGTON AVENUE,

Sole Agent.

'Phone 1955-6, Plainfield.

THE TIME TO DECIDE IS NOW

Will you secure "THE BEST" for your money or will you continue the unsatisfactory method of endeavoring to get something for nothing.

If you insure with us, it means, first of all GOOD WILL service—and a square deal to all.

We are backed up by the greatest organizations ever provided to protect the property owner.

REAL ESTATE LOANS RENTS

GEO. M. CLARKE CO. Babcock Bldg., Telephone 205 Plainfield

INSURANCE OF ALL KINDS

SCHEELEIN'S VARIETY MARKET

140 NORTH AVE. TEL. 1974

ADVERTISE IN THE DAILY PRESS

MAY ELEVENTH.

1862—The Confederate ram Merrimac, lying near Norfolk, Va., destroyed by her commander in order to prevent her capture by the Federals.

PLAINFIELD DAILY PRESS

THE WEATHER.

Thunder showers late tonight and on Sunday.
Max., 75; Min., 42.

Established May 10, 1887. TEN PAGES. PLAINFIELD, NEW JERSEY, SATURDAY, MAY 11, 1912. TEN PAGES. Two Cents a Copy—$5 a Year.

HIBBEN IS HEAD OF OLD NASSAU

President, Chief Justice and Other Notables Attend Impressive Ceremonies.

HIS INAUGURAL SPEECH

Keys of Princeton University Delivered to New President—Executives of Yale, Harvard and Other Famous Institutions Were Present.

Princeton, May 11.—The inauguration of John Grier Hibben as president of Princeton university took place today at 11 o'clock. President Taft, the chief justice of the United States, and the presidents of several universities attended the ceremony.

The official program of the inaugural exercises began with two musical numbers, a prelude from Mendelssohn's march from "Athalia" and a chorale, "Veni Creator Spiritus," by Palestrina. These were followed by Scripture reading and prayer by Dr. Henry van Dyke, '73, Murray professor of English literature, after which the oath of office was administered to the new president by the Honorable Mahlon Pitney, '79, associate justice of the supreme court of the United States. After President Hibben had taken the oath the charter and keys of Princeton university were delivered to him by the Hon. John Aikman Stewart, senior trustee and ex-president pro tempore of the university, and then President Hibben delivered his inaugural address. At the conclusion of the president's address the one hundredth psalm was sung in unison by the choir and the assembly. The benediction was pronounced by the Right Rev. Edwin Stevens Lines, bishop of Newark, and the ceremony came to a close with the postlude from "Svendsen."

The entire ceremony took place on the steps of Nassau hall, with the audience seated on the campus.

At the alumni luncheon given by the university after the inaugural ceremoney in the gymnasium at 1 o'clock M. Taylor Pyne, '77, of the board of trustees, presided, and all the addresses of congratulation to the new president were delivered at this luncheon. Among the distinguished speakers were President Taft, Chief Justice White, Dr. Francis Patton, president of Princeton Theological seminary and ex-president of Princeton university; President Abbott Lawrence Lowell of Harvard, President Arthur Twining Hadley of Yale, President Nicholas Murray Butler of Columbia and other men of national importance. The luncheon concluded with the singing of the famous Princeton song, "Old Nassau."

President Hibben's Address.

In his inaugural address President Hibben said in part:

In entering formally upon the duties of the high office of president of Princeton university I wish to present in my inaugural address the essential principles of our philosophy of education. We believe that the chief end of an education is the making of a man. It is the process of developing a power within which enables the human being to dominate the instincts and habits of his animal nature, assert himself as a free personality and direct his life according to the light of reason. While he is a part of the natural world, man belongs also to the world of mind and of spirit. The particular function of education is to give him the power of freedom and to make him sensible of the duties and worthy the privileges of a person in the midst of a universe of things.

It is of the very nature of education, however, that it does not result in a complete and finished product, but rather in a progressive process. There is nothing final about it. Its achievements always mark new beginnings. It is the power of an endless life. To say that a man is educated signifies that he has finished merely the preliminary stages of a continuous and progressive development.

There is a common phrase, "to receive an education," against which I would most emphatically protest. No one receives an education any more than he receives health or strength or life. It is the fruit of a firm and intelligent will. It is gained only by active effort, continuous and determined. An education is won by work.

As freedom is the distinctive mark of a vigorous personality, all the processes of education must be directed to secure this essential end. Therefore the ideal university education may be described as consisting of two phases—a phase in which every effort is directed to the attainment of freedom and, secondly, a progressive phase of development in which the freedom gained in the earlier stages finds for itself varied pursuits and pleasures in the fields of knowledge.

The Required Course.

It would seem essential, therefore, that in the early years of one's university experience those studies should be pursued which are peculiarly conducive to the discipline and training of the mind and eventually to the evo-

(Continued on page 2.)

—Men's shoes rebuilt waterproof, 25c, at "U. S. Shoe Repairing Co.," East Front street. ***

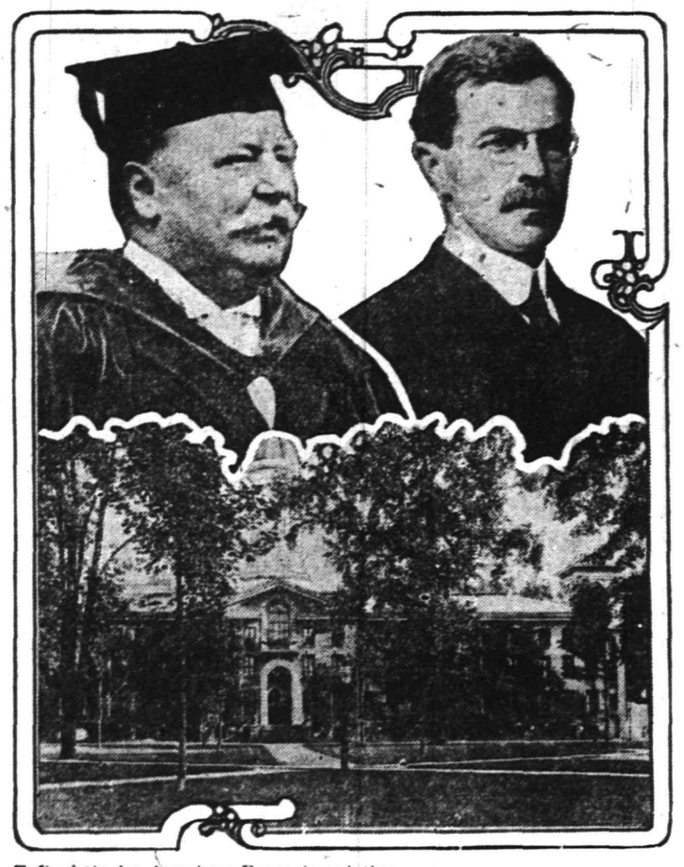

Taft photo by American Press Association.

PRESIDENT TAFT, PRESIDENT JOHN G. HIBBEN OF PRINCETON AND NASSAU HALL.

BOROUGH REPUBLICANS FORM NEUTRAL CLUB

Bears Nobody's Label, and Its Support is in Storage for Nominee.

Republicans of North Plainfield met in Deble Hall, last night, in response to a call by the executive committee of the Somerset County Republican Committee, and organized a Republican Club. It was decided to work for no Presidential candidate, but to lend support to the man who is nominated for the Presidency. This course was thought wise for the reason that there are admirers of both Taft and Roosevelt among those who are identified with the organization.

Edward P. T. Smith, of the county committee, called the meeting to order and explained the objects, after which Councilman J. J. Stahl was made temporary chairman and Edmund Rushmore secretary. The following were named as a committee on organization: Edward P. T. Smith, Andrew Lutkins, Charles Nash, William L. Smalley and John Schenck.

The committee will meet in the office of Mr. Rushmore on Park avenue, Monday night to formulate a report to be presented at the next meeting of the club, when permanent officers will be chosen and plans for the campaign will be discussed.

CHECKMATE FOR SCHOOL BOARD IN THE SOUTHEAST

George H. Frech, of Prospect avenue, has contracted with Charles E. Drake, of West Front street, for the erection of a house on Prospect avenue, near his present residence, to cost about $7,000. The foundation has been dug and work on the foundation will commence next week.

The erection of the house practically balks the plan of the Board of Education to build a school in that vicinity. The new residence will be in the center of the tract the board proposed to buy and it is believed another suitable site is not to be had. The trustees' plan relative to the proposed structure are not known at the present time.

COMMISSION BERTHS.

Governor Woodrow Wilson has announced the appointment of members of several commissions provided for by the recent Legislature. A. C. Pleydell, of North Plainfield, has been made a member of the commission to suggest changes in the present system for the administration of tax laws. General J. Madison Drake, of Elizabeth, is made a member of the Valley Forge commission, and former Governor J. Franklin Fort is made a member of the New Jersey commission for the exposition to be held in SanFrancisco. General Dennis F. Collins, of Elizabeth, is also made a member of this commission. Joseph Hannon, of Weehawken, is appointed deputy supreme court clerk, succeeding Charles Codding, of Westfield.

—1911 Overland and 1910 Hudson roadsters; bargains. Thompson Auto. Co. ***

LOCAL TALENT WILL SHINE IN GORGEOUS FANTASIA

The pick of local talent is to be utilized in the production of "A Trip to the Moon," the gorgeous musical extravaganza to be given at the Plainfield theatre, May 23 and 24.

This gorgeous musical extravaganza gives promise of being one of the most beautiful and elaborate spectacle ever staged in this city.

The musical comedy is described as a fantastic drama spectacle with a well defined plot, a quaint and interesting story set in a framework of dazzling scenery, surprising transformation, beautiful music, magnificent costumes and wonderful electric effects.

It goes without saying that nothing in the way of an operatic production on so large a scale has ever been attempted in Plainfield.

The story of the piece lends itself to humorous incidents and complications and introduces many novelties, and there will be nothing amateurish about "A Trip to the Moon."

The production wil be given under the auspices of the Church of the Heavenly Rest, assisted by the Plainfield Amusement Club and the School Athletic Association.

OWL CLUB ENTERTAINS FRIENDS AT A DANCE

Saengerbund Hall was the scene of a successful dance last evening, when the Owl Social Club entertained about 150 friends. Suhr's Imperial orchestra furnished the music for the twenty-four dances and encores that comprised the evening's card. The grand march was led by Mr. and Mrs. Jacob Schlick. Refreshments were served.

The committee in charge of the arrangements was composed of George Meade, George Schlick, Edward Matteli and Jacob Schlick.

A NEW RESTAURANT.

The Hotel and Home Dairyroom Company, E. H. Cievely, manager, will open the old McVey Hotel at 117-119 North avenue, as a first-class restaurant this afternoon. The food and the service will be first-class in every respect and Mr. Cleveley's reputation as a restauranteur insures the utmost satisfaction to the patrons. The business man will find there a dainty and wholesome luncheon, quickly served, at very reasonable prices.

OILING THE STREETS.

Street Commissioner A. J. Gavett having received a shipment of oil has had his men busy of late spreading it on the streets throughout the city. The work is being carried on in a systematic manner and before warm weather arrives practically all of the streets over which there is much travel will be treated.

PUPILS' RECITAL.

The pupils of Miss M. Florence Nicholl will give a recital in the Fanwood fire house on Saturday evening, May 18, at 8:30 o'clock. Miss Sibyl Anderson, violinist, will assist.

Purchased Studebaker E. M. F. Car.

The Plainfield Fire Department has just received their new Studebaker E. M. F. Pony-Tonneau car purchased from Andrew C. Thompson Auto Co. ***

The Contributing Editor for Today

Chas. I. Fisk

Discusses

The House Fly

NEWFOUNDLAND PREMIER IS HERE

Sir Edward Morris and Lady Morris the Guests of J. D. Loizeaux.

LUNCH AT QUEEN CITY

Given for Eminent Canadian by Plainfield Directors of a Newfoundland Pulp and Lumber Corporation—He Admires America.

Sir Edward Morris, premier of Newfoundland, and one of the best known of the Canadian officials, arrived in Plainfield today for a brief stay as the guest of J. D. Loizeaux, of Hillside avenue. He was accompanied by Lady Morris. It is probable that they will remain until Monday. During their visit they will be shown the attractions of "City Beautiful."

Sir Edward is by way of being an admirer of the United States and its institutions, although a loyal Briton. He said today:

"The country I represent is small but we realize that no country is quite so great as the United States. Your institutions are the largest and the most wonderful in the whole world. We of the British colonies are able to see the advantages of your republican form of government, while still remaining loyal to Great Britain. In fact, England welcomes any movement looking toward bringing together the two great English speaking nations in a closer bond of friendship.

"Yours is the triumph of democracy. Your are unique, for you have violated every economic principle. That there is still room for development is indicated by the fact that you are now in the throes of a primary election. It is almost impossible for us on the outside to understand how such an institution came into being. Apropos of that election we know, of course, that there is always bound to be war between the Republican and Democratic parties, and that the fight between Taft and Roosevelt is simply a family quarrel."

The Gande River Pulp & Lumber Co., a Newfoundland concern, has ten directors living in this city, and they gave a luncheon in Sir Edward's honor at the Queen City Hotel this afternoon at 1:30.

DR. MOLDENKE'S LECTURE ON HIS TRIP TO EUROPE

Dr. Richard Moldenke will describe his experiences in Europe in 1909 in an illustrated lecture under the auspices of the Improvement Society of North Plainfield Township, at the rooms of the society in Watchung, on Wednesday night, May 15. He will also give this lecture Thursday night, May 16, at St. Peter's German Lutheran church, at Grove street and Mercer avenue, for the benefit of that church.

Dr. Moldenke made a number of investigations in Sweden, Germany and Italy in connection with iron ore, coal and coke. At the same time he was commissioned by the Government to investigate the European attitude toward the accident question in mines and industrial establishments. The lecture will be illustrated by a number of views of European Capitols, but will depart from the usual description of places of interest.

IN BOROUGH COURT.

William Crowley, of Somerset street, was drunk and disorderly last night in the borough and was removed to the station house for safe keeping. This morning Recorder Gano fined him $5 and sent him back to his cell for three days to sober up. Edward Jones found that it cost $1 to ride a bicycle on the sidewalk. Cheif Weiss picked up Fred Bergen, of Somerville, this morning, in an intoxicated condition. He will be arraigned Monday morning.

—Webster defines "wise" as having wisdom and knowledge. This applies to the man who buys a "Reo." Just look in at 155 East Fourth St. ***

WOMEN TO CONSIDER LIVE LOCAL SUBJECTS

Sewerage, Water and Garbage in Last Lecture of Miss Philbrook's Course.

Miss Mary Philbrook will give a lecture on local government before the civics class of the Equal Suffrage League next Monday afternoon at 3:30, at the residence of C. L. Riley, on Myrtle avenue.

Each member of the civics class is privileged to bring a guest. The live topic of sewerage and water supply, as well as the collection of garbage for Plainfield, will be considered. Miss Philbrook has interviewed several public officials and has given much time and thought to the questions.

Opportunity for question and full discussion will be given. This is the last lecture of the course on Government.

MIX-UP OVER SITE FOR WARREN SCHOOL

Board Appeals to Superintendent Krebs and Deputy Commissioner for Advice.

Appeals for advice have been made to County Superintendent H. C. Krebs and Deputy State School Commissioner J. Brognard Betts by the school officials of Warren Township, who are struggling with a mixed state of affairs over the site for a new school at Mt. Bethel.

The Township School Board recently obtained a vote of the people in favor of building on a plot of ground to be procured from Mr. Stoelz. But Mr. Stoelz declined to sell the land, and announced his intention of resisting by all legal means the taking of it for school purposes. Of course the Board could acquire it in spite of him by resorting to condemnation proceedings, but that would be an unpleasant and tedious process, and the cost of it would probably exceed the amount at the disposal of the Board, since the people voted only $300 for the acquisition of land.

There are other sites available, some of which are regarded by many as preferable to the one on Mr. Stoelz's land. John Cooper, for example, offers a plot free of cost. But none of these other sites are on the main road, and it is stated that the authorities at Trenton will not permit a school to be built on a side road.

In this state of affairs appeal has been made to Mr. Betts, the Deputy State Commissioner, and to Mr. Krebs, the County Superintendent, and it is hoped that they will be able to suggest a way out of the difficulty. Plans have been prepared for a one-room school building, 24 by 36 feet in size, and work will begin as soon as land is secured. But it now looks much as through there would have to be another election, either to authorize taking another site or providing for the necessary condemnation proceedings.

At last week's meeting of the Board of Education the question of the supervisorship was brought up and discussed with much animation. A proposal to abolish the supervisorship was made and hotly discussed, and finally rejected by an overwhelming vote. By the same vote it was then decided to continue the supervisorship, which has been of great value to the schools of the township.

GIVE SURPRISE PARTY TO MISS VAN DENBURGH

A surprise party was given to Miss Grave Van Denburgh at her home on Franklin avenue, last evening. The house was decorated in yellow and green and pink apple blossoms.

Seventy-five guests were present, including many persons from out of town. Among the guests were: The Misses Mildred Smith, Beatrice Akerman, Margaret Currin, Bertha Boylan, Gilberta Van Nest, Letha Hoagland, Magdeline Latin, Ethel Hall, Helen Yates, Clara Mills, Elsie VanDenburgh, Miss Bessie Curtis, Mrs. Helen Caldwell, and Marcus and Edward Waldron, Eugene and Newton Spencer, Raymond Becker, Arthur Hones, Roy Force, Robert Hebert, Walter Thomas, Clarence Patrick, Harold Woolston, William and Dewey Dobson, Nathan Boylan, George Hummel, Wilbur Hoffman, Walter Smith, Edson Dey.

RICHARD TRENT.

Richard Trent, the father of Rev. Alexander Trent, a local colored minister, died at Washington, D. C., yesterday aged 102 years. His two grandchildren, the Misses Minnie and Mattie Booker, live here.

PARK COMEDY CLUB LIVES UP TO NAME

Real Humor by Finished Players is Shown in "Facing the Music."

Members of the Park Comedy Club delighted an audience which filled the Club House last night, when they presented the lively English comedy, "Facing the Music." Excellent acting, coupled with an attractive setting, held attention for a fell two hours, and during that time there was not a dull moment. It has been said many times that professionals look upon all amateur performances with scorn, but if many of the professional shows were given with the skill displayed last night, there would be little question as to their success. The play chosen by the members of the Comedy Club was one in which the success or failure largely depended upon those who portrayed the parts, and in the cast there was not a weak spot.

The plot centers on two John Smiths, one a clergyman and the other a breeder of race horses, both of whom live in the same apartment house on different floors, and both of whose wives have been away prior to the opening act. The wife of the minister had never seen her apartment, and when she returned she got into the sporting man's rooms, with the usual complications resulting. Throughout three acts, the scene for which is laid in the apartment, the plot was carried, and it was only at the end that everything was straightened out satisfactorily.

Although he was called into the cast within a very few days, William T. Pelletier, who was the Rev. John Smith of the cast, made a capital parson, his make up and stage presence being thoroughly in keeping with the part. Roswell G. Rolston as the "other John Smith," and Brown Rolston as Dick Desmond, the "other Mr. Smith's" guest and chum, were depended upon for a large part of the comedy, and while they were on the stage they kept the spectators in a constant round of laughter. Charles H. Lyman, as the "other Mr. Smith's" uncle and Alston M. Abbott, as Sergeant Duffel, a detective, were also big factors in working out the plot, and each portrayed the part assigned with rare ability.

Of the women in the cast it can be said that their work was so well balanced and presented that no one excelled another. To Miss Elizabeth Goddard perhaps may be accorded the most praise because of the fact that she had but a week's rehearsal, having come into the cast when Miss Elizabeth McGee was compelled to withdraw because of the death of a relative. Miss Goddard, as Mabel, the Curate's wife, and Miss Eva Brown, as Nora, the "other Mr. Smith's" wife, had the bulk of the work for the women, and there was never a moment when either was on the stage that action was lacking. In addition to being becomingly gowned they had splendid stage presence, good carrying voices, and made the most of every opportunity to use the aids in working out the plot. Mrs. Alston M. Abbott as Miss Fotheringay, an actress, and Mrs. Francis E. DuBois, as Mrs. Potting, the "other Mr. Smith's" housekeeper, had smaller parts, but their attention to detail went far toward completing all the situations while they were on the stage.

The stage setting was well arranged, with great attention to detail. Following the performance the women of the cast were the recipients of many handsome bouquets from those in the audience.

The patronesses were: Mesdames Augustus Van Deventer, George T. Rogers, C. Everett Murray, Morris J. Dumont, Henry K. Dumont, Judd Stewart, George D. Hallock, Brown Rolston, Leslie M. Hallock, William J. Roome, Jr., William B. Nash, Hugh C. Pierce, Henry D. Hibbard, John Valiant, Nelson A. Miller, J. Laurence Watson, Samuel Townsend, James C. Peck, Donald A. McGee, Frederic Harrington, Charles S. Powell, Josephus H. Howell, Henry A. McGee, Horace M. Fisher, Francis L. Sill, Stuart H. Patterson, Charles H. Detwiller, L. D. Albin, William A. Garrigues, Frank H. Hall, Arthur M Harris, G. W. DuBois, James W. DeGraff, DeWitt Hubbell, George Megrew, Charles H. Lyman, Edward P. Sharretts, George L. Megargee, Edwin S. Hooley, Alexander Milne, John P. Stevens, Alfred E. Morrell, John A. Van Mater, Frederick O. Ball, Lewis A. Williams, Jr., Allen B. Laing.

LIPPINCOTT GETS JOB.

Secretary of State David S. Crater yesterday announced the appointment of Job H. Lippincott, of Hudson county, as assistant secretary of state to succeed J. B. R. Smith, Republican.

—MacDonald & Verdon, painters and decorators, are engaged in painting and decorating the interior of "Hydewood Hall," the handsome home of Mrs. Frances deLacy Hyde on Mountain avenue. ***

COMMISSION IDEA MUCH IN FAVOR

Citizens of All Shades of Political Belief Want Question Submitted.

FOR SPECIAL ELECTION

Organization and Progressive Republicans, Democrats and Independents Alike Endorse Move for a Business Government.

On all sides favorable comment is made of the agitation in favor of a commission form of government for Plainfield. Republicans and Democrats alike and of all shades and party beliefs are equally hearty in accord with the idea that a special election be called to decide whether the municipality shall be conducted as a modern business corporation is or continue in the slip-shod, aimless and extravagant rut it has followed recently.

Former Sheriff B. Frank Coriell, the Republican mayoralty nominee less than two years ago, had no hesitation in voicing his opinion when seen by a Daily Press representative yesterday. Like the majority of citizens he had something uncomplimentary to say of the Common Council for its course in the water matter and also as to the sewage disposal proposition.

"You can quote me in favor of a commission government for our city," he said. "Some of us are getting disgusted. At first I did not take to this commission plan, but the more I learn of it and the more I see what the Council is doing the more I favor the new scheme of municipal government." So much for Mr. Coriell's views.

LeRoy J. Ellis, formerly president of the Plainfield Democratic Club and editor of The Constitutionalist, called attention to the fact that his weekly was the first to formally boom the plan.

"You can't say anything too strong for me, if you want to say anything at all, why we need a change and why we should be under commission rule," he stated.

Howard H. Williams, one of the Progressive Republican leaders, expressed his opinion in these columns yesterday. He considers that the plan cannot be put into action any too quickly here and the quicker it is done the better he will like it. It is known that Mayor Moy heartily concurs with Mr. Williams. So do many other Progressives.

When Republican County Chairman Frank H. Smith was asked where he stood he stated that he could not see any sound reason why Planifield should not have government by commission. He said that he spoke as a private citizen and that in such capacity he would not regret the day when the plan is adopted in this city. Former Republican City Chairman Walter L. Hetfield, Jr., had little to say, but he went on record as friendly to the idea.

Mr. Hetfield has signed a petition for the calling of a special election for this purpose. Among others who have already gone on record in this way are former Assemblyman Calvin E. Brodhead, now a member of the Union county tax board; Councilman Fred Endress and Councilman Frank L. Holt. Councilman Frederic E. Mygatt's views endorsing the proposition were published in this paper yesterday. He has signed the petition.

"I have believed right along that as a city is a corporation it should be managed the same as any business corporation," said A. E. Force, one of the leading merchants. "The taxpayers are the stockholders of the corporation and they should choose managers for their affairs as such just as if the city was a private business being run for profit and mutual benefit and not for loss and waste. Of course, you can say that I welcome the day when we can vote on this matter."

Rev. Dr. Charles E. Herring today signed a petition for an election. "We need a businesslike management of the city's affairs," he said, adding that he knew of no better government for municipalities than the commission plan.

"As a private citizen," said P. H. Burns, secretary of the Chamber of Commerce, "I would like to see a government by commission here. We need that more than we do municipal ownership of the water plant, sewage disposal or anything else. Let us have a commission and then the improvements will come in due order. Commission government is sure to come and the sooner the better."

John W. Murray, Jr., declared that he considered most people favor the commission idea and that should an election be held the plan would be carried. I don't see any objection to it. The men who I have heard discuss the subject seem to feel very favorable towards it. Yes, I would like to vote on the proposal and I

(Continued on page 6.)

A Good Start is a Race Half Won

Away back long before the time the Spring Season should have begun we started and were well along on the race before many had thought of beginning. That's why we are always ahead. We start things, not copy, we originate.

Regarding our **"SATURDAY SPECIALS."** We want you to remember that "Force's Saturday Specials" are big money savers for you. Watch them closely. In each department you will find some leader marked down for you.

Here Are a Few for This Saturday:

Ladies' Black Boot Silk Hose—Double sole, high spliced heel, heavy garter top; sizes 8½ to 10; 39c value; **Saturday**.....**25c**

Ladies' Dutch Collars and Jabots—Lace and embroidery trimmed. We have been selling these numbers for 25c and 29c; **Saturday**...**21c**

Ladies' Black and White Silk Gloves—In all sizes; the 16-button length; something very seasonable; reg. $1.00 value; **Saturday**...**69c**

Children's Coats—In plain serges and mixtures, running in sizes from 6 to 14; regular $6 value; **Saturday** **$3.50**

Ladies' Striped Covert Coats—Made with sailor collar effect; trimmed with silk braid; regular $12.00 value; **Saturday**.....**$4.98**

Ladies' and Misses' Serge Dresses—In white and a large variety of colors; **a big bargain;** regular $6.00 value; **Saturday**.....**$3.50**

Silk Foulards—In 16 different colors and designs. These goods are very dainty; regular 25c values; **Saturday** **19c**

Seco Silks—Figured and in colors; one of this season's best sellers; regular 25c value; **Saturday** **17c**

New Lawns—We have them in stripes and plain, all colors and a large range of designs; regular 12½c value; **Saturday**.....**9c**

Red Seal Chambray—All colors; extra good quality and colors are seasonable; regular 12½c value; **Saturday** **10c**

Ginghams and Chambrays—A large lot of short lengths in stripes and plain colors; regular 10c value; **Saturday** **6c**

Ladies' Hand Bags—In leather and silk, nickel, brass and gun metal mountings; regular $1.25 and $1.50 value; **Saturday**.....**98c**

Dolls—The children enjoy their dolls just as much now as during the holiday season; regular 25c value; **Saturday** **12½c**

Toilet Soaps—All popular kinds and as an inducement, regular 5c cakes for **Saturday 45c per dozen.**

German Linen and Cotton Torchon Lace—Insertion to match; some very attractive patterns; reg. 5c and 10c value; **Saturday**.....**4c**

Embroidery and Edgings—Insertions to match, on swiss, nainsook and cambric; widths from 2 to 10 inches; regular 20c and 25c value; **Saturday** **10c**

Bed Spreads—Crochet pattern, full size, hemmed; (3 to a customer); regular $1.25; **Saturday** **98c**

Crescent Pillow Case—42x36; (limit 6 to a customer); regular 12½c; **Saturday**.....**9c**

Turkish Towels—Bleached and unbleached—22x44; hemmed; regular 35c; **Saturday**...**22c**

Trimmed Hats—The price is so cheap you will have to see the hats to believe it. Let this be one of the first things you look up; **Saturday** **$2.98**

Ladies' Swiss Ribbed Vests—of fine cotton; good full sizes, with running tape at neck and arm; regular 15c value; **Saturday**.....**10c**

Ladies' Combination Corset Cover and Drawer—Made of fine quality long cloth; trimmed with lace or embroidery; regular 98c value; **Saturday** **59c**

BASEMENT.

Grey Graniteware Tea Kettles—8-quart; regular 75c; **Saturday**.....**49c**

Grey Graniteware Tea Kettles—7-quart; regular 65c; **Saturday** **39c**

Toilet Paper—7 rolls "A. E. F." special 1000 sheets to roll; **Saturday**.....**25c**

SHADES.

We have a most complete and up-to-date Shade Department. "Ready-made" and "made-to-order." We cheerfully furnish estimates.

A. E. FORCE & CO.
"The White Store"

OPTICAL DEPT.

Open every day 8:30 to 5:30; an expert in charge, examination free; glasses from **$1.00 up.**

PLAINFIELD'S NEIGHBORS

'Plains & Fanwood.

Mothers' Day will be observed at the morning service tomorrow at the Baptist church. All men attending the service will be presented with a carnation. A special sermon will be preached by the pastor, Rev. Franklin K. Mathiews, and special music rendered by the choir. In the afternoon at 4 p. m. the weekly Bible study meeting will be held. The only evening service will be the B. Y. P. U. meeting at 7 o'clock in the chapel.

Lockwood & Co. have sold one of the company's new houses on Martine avenue, to Charles Korn, of Plainfield. Harry S. Jasperson, of Brooklyn, has purchased a building site on the same avenue and will erect a $12,000 house, the work to be started during the coming week.

Tomorrow afternoon the local baseball season will open with a game with the Orange A. C. team of Orange. Manager Alberts is offering a good attraction for the opening and a good game is assured the fans.

The boys of Fanwood are organizing a baseball team and with six of last year's team they expect to have an excellent season. They won this morning from the Scotch Plains Boy Scouts.

Moloni & Co., who recently purchased the Harper-Hollingsworth mill property, expect to start the mill running in the near future.

The Public Service is erecting electric light poles on Stout avenue in the borough. This section has grown rapidly in the last year.

The Fanwood fire tower, which was blown down during the heavy wind storm, Washington's Birthday, is being rebuilt.

Miss Margaret S. Murray, of Philadelphia, is spending a few weeks with her aunt, Mrs. Ella Murray, on Terrill road.

Captain Curtis, of Bristol Line boat, Wells City, has been visiting Capt. H. B. Saunders, of Wildwood.

The Lend-a-Hand Society of the Baptist church held a sewing meeting yesterday afternoon in the chapel

The weekly prayer service tonight at the Methodist church will be in charge of Rev. George Rockey.

Seeley's paper mill closes today for a week, while the usual spring repair work is being done.

Mr. and Mrs. Robert Walpole, of Front street, have been entertaining friends from out of town.

Lidgate, the former crack Plainfield High School catcher, has signed with Bound Brook.

Mrs. George Harper and children have returned from a visit with relatives in Brooklyn.

Peter Herbst, of Terrill road, is visiting his nephew, Harry Weber, in New York.

Mrs. Arthur G. Stevens has returned from a visit with friends in New York.

Henry Broadwell and family were the guests yesterday of Mrs. Augusta Miller.

Mrs. Augusta Miller has returned from a visit with friends in Newark.

Mrs. Frank Weldon has been entertaining relatives from Rahway.

Helen Neilson is about again after a two weeks' illness.

South Plainfield.

The Country Social Club attended the dance given by the Owl Club in Plainfield last night. Barfuss' bus conveyed the club to and from the dance.

Miss Blanch Lewis, of Irvington, is spending the week end with friends in the village.

Mrs. William Norman visited friends in Amboy and South River yesterday.

Plainfield avenue is having a layer of stone laid on it to its great betterment.

Mrs. John Hogan has returned from a visit with Brunswick friends.

Mrs. Thomas Saverd has returned from a visit with out of town friends.

Miss Grace King is spending the week-end with out-of-town friends.

Miss Esther Thornton is suffering from an attack of indigestion.

Westfield.

Police Officer Flauss has resigned as a member of the department. The town police force is two men short of the regular number, and special men will be appointed.

A large delegation of the Christian Endeavor Society attended the annual meeting of the Union County Society at Plainfield Thursday night.

The baccalaureate sermon to the graduates of the High School will be delivered in the Methodist church. The speaker has not been chosen.

Dunellen & Vicinity.

The congregation of the First Baptist church has extended a call to Rev. Thomas J. Vassar, Jr., of Holmedell, to succeed Rev. George H. Gardner as pastor. It is believed he will accept and come to New Market at an early date. Those who have heard him preach declare him to be forceful and convincing, also a man of executive ability.

The Dunellen Athletic Club has formally disbanded and will hold a dinner at a Bound Brook hotel Monday night, as a celebrating windup. The officers sold the club's pool table to St. John's Lyceum and the piano and other furniture to individuals. It was hoped that reorganization might be effected in the Fall, but this idea fell through.

The Christian Endeavor Society of the Seventh Day Baptist church will hold its postponed business meeting tonight.

Joseph Maier has purchased the Kratzel property on North avenue, adjoining the Park Hotel.

Samuel Merrill, of the borough, has returned from a three weeks' visit with Philadelphia relatives.

H. J. Scandall, of New Market, recently lost a valuable horse by death.

Bound Brook.

Mothers' Day will be observed in the Presbyterian church tomorrow. At the morning service Rev. C. J. Culp will preach a sermon to mothers. "A Mother's Love," by Hope Temple, will be sung by Mr. Lewis In the evening the pastor will speak on "The Motherhood of God" and Mr. Lewis will sing "Abide With Me" by Shelley.

Junior Past State Councilor William B. LaRue has returned home from Norfolk, Va., where he attended the meetings of the general executive committee of the State Councils of New York, New Jersey, Virginia and the District of Columbia.

Mr. and Mrs. Charles Staats and son, of Easton, have returned home after spending a few days with Mr. and Mrs. Peter J. Staats, of South Bound Brook.

Mrs. Milton Abbott has returned to her home in Baltimore, after spending several days with her mother, Mrs. Connors.

The new pipe organ in St. Paul's Episcopal church will be used for the first time tomorrow.

Herbert White, of Brooklyn, is visiting Harry C. White, of South Bound Brook.

Whitehouse.

Manager Ray C. Stryker, of the baseball team at Whitehouse Station, has engaged the Lebanon Cornet Band to furnish the music at the opening game of the season at Whitehouse Park, Saturday afternoon, May 25.

The last dance of the season will be given in Bonnell's Hall, Whitehouse Station, next Friday evening. It will be a shirt waist affair and will be in charge of William B. Reed and Chester Skillman.

Miss Edna C. Naylor, of East Whitehouse, has taken a position as teacher in the public schools in Somerville, and will begin her duties there in the fall. She is now teaching at Lebanon.

The Clinton Township Board of Education has engaged Miss Helen Cornell, of Trenton, to return for another year as the principal of the public schools in Round Valley.

Miss Ethel A. Daggett, of East Whitehouse, will leave today for New Haven, Conn., where she will next week officiate as bridemaid at the wedding of a friend.

Mrs. Wesley E. Bird is recovering from a severe illness at her home at Lebanon. Her mother, Mrs. Oliver A. Farley, of Flemington, has been caring for her.

The Misses Mabel and Blanche Ward, of Summit, are visiting the Misses Verna and Vera Miller, at Peapack.

Mr. and Mrs. Robinson, of Amityville, Long Island, are guests of Dr. and Mrs. C. R. Kay, at Peapack.

William Ramsey, of Lebanon, is able to be about again after suffering from measles.

Miss Edna Sanson, of Newark, is visiting her father, Thomas Sanson, at Peapack.

High Bridge-Califon.

The High Bridge Athletic Association has engaged James Clinton, of New York, to pitch for the baseball team this season. John Torpy, of Somerville, a former player of the local team, will catch. Last season Clinton and Torpy played with the Somerville nine. The other players will be local men. The first game will be May 18.

Owing to illness of Mail Agent George L. Emery, of High Bridge, Marion H. La Baw, of Trenton, is substituting mail clerk on the High Bridge Branch Railroad.

Mrs. Mabel Lance, of Lower Valley, has taken a position with a New York firm and is temporarily located at Washington, D. C.

Mrs. William C. Hoffman, of Middle Valley, is caring for Mrs. Ross Hoffman, who is ill at her home in Califon.

Lorenzo D. Sutton is making improvements to his farm buildings near Pleasant Grove.

New Providence.

The New Providence A. A. will open the season this afternoon on the Passaic Oval, when it will meet the Gillette team. Mayor Thomas P. Crane will endeavor to send the first ball over the plate. A large American flag, followed by the pennant of the club, will be raised on the new flagpole.

The Ladies' Aid Society of the Methodist church held its monthly meeting Thursday afternoon in the church parlors. At the close of the business session refreshments were served by Mrs. Alfred G. Nason and Mrs. Addison I. Youngs, members of the society.

The officers, directors and stockholders of the Passaic Valley Transportation Company met last night in Blatt's Hall for the purpose of devising ways and means for the continuance of the auto 'bus run between New Providence and Summit.

Arthur Kuntz, son of Mr. and Mrs. Joseph Kuntz, of Springfield avenue, Berkeley Heights, who underwent an operation for appendicitis two weeks ago at Overlook Hospital, is home again.

A quintet from the New Providence Gun Club will have a match shoot with representatives of the Myersville Gun Club this afternoon on the Ackerman Oval.

Miss Florence Fleming, of New York, is the guest of Mr. and Mrs. Daniel Webster, of Passaic street.

Miss Gladys Rogers, of Plainfield avenue, Berkeley Heights, is kept to her home by illness.

Union Village.

Posters are out for the concert at the church on May 25, and the program as already arranged assures one of the finest entertainments ever heard in this part of the state.

Mr. and Mrs. Arthur Holland and daughter spent a day this week with Mr. and Mrs. Holland.

Robert Conrad is improving in health but is still confined to the hospital at Summit.

Miss Tessie Lewis, of Scotch Plains, was a recent guest of Mr. and Mrs. French.

Mrs. Oscar William Henderson is spending a few days in East Orange.

Mr. and Mrs. Carr are visiting in New York this week.

Gillette.

The Township Committee has decided to have the Valley road lighted with electricity through Passaic township, and thus there will be made a continuously lighted street from Jersey City to Peapeck.

Mrs. Handville has returned from New York, bringing with her her daughter, Margaret, who is much improved in health.

Charles Castle entertained his sister, who is visiting him from England, in New York last week.

Miss Mildred Beet, of Newark, was a guest at Mr. and Mrs. George W. Nixdoriff this week.

Stirling.

The fire loss of the Stirling Maennerchor Club has been adjusted for the sum of $3,000. The adjusters were William Holcombe, of Stirling, for the Maennorchor Club, and F. B. Robinson, of Newark, for the German Alliance Insurance Company, of New York. The club has been unable to get any settlement on the contents to date. The building was completely destroyed by fire on January 24.

Charles Buddington, who is employed in Summit, met with a serious accident last week. While sawing a piece of cornice on an electric saw the saw struck a knot and wrenching the board out of his hand cut his thumb and three fingers. He is being treated at Overlook Hospital in Summit.

The comedy farce, "What Happened to Jones," given by the Dramatic Circle of St. Vincent dePaul church, will be played at St. Mary's Hall in Stony Hill, Saturday, May 18.

Charles Bender has filled in his lot on Main avenue with stones and dirt. The lot was being used as a garbage dump until the Board of Health put a stop to the practice.

The May outing that was to have been given by the Stirling Ideal Band last Sunday was postponed on account of rain. If the weather is clear it will be held tomorrow.

Joseph Ronzoni, who is suffering with tuberculosis, has sailed for his native country, Italy, for the benefit of his health, leaving his wife and three children here.

V. Ballestrine and family have moved from Scranton, Pa., to Stirling.

J. Rondroi and family moved from Ansonia, Conn., to Stirling Tuesday.

Harry A. Moore, of Millington, is serving on the Grand Jury.

Joseph Notti has rented the store vacated by Sarkis Ananson.

Millington.

The Passaic Township Committee held a special meeting to make a lighting district of the southern end of Passaic township, which will give street lighting from Peapack to New York.

There was a meeting of the Improvement Association this week, the annual election of officers being the most important business.

Mr. and Mrs. Samuel M. Hesselgrave, of Tarrytown, N. Y., are visiting Mr. and Mrs. W. A. Tripp, on Main street.

Miss Elizabeth Runyon has returned to Newark after spending a few days with Mrs. Frank Vail in Plainfield.

Mr. and Mrs. Joseph Tuohig, of East Orange, spent the week-end with L. H. Bowers, on Main street.

Miss Vienna Y. Combs, who has been staying with Mrs. Reune B. Runyon, has returned to Maplewood.

Robert B. Cornish and family are visiting Mrs. Cornish's sister, Mrs. John E. Brown, in New York.

E. Alvah Wilkinson and family, of Newark, opened their summer home on Long Hill this week.

Hunterdon County.

Word has been received in Hampton that Edward Everitt, of that place, whose feet were cut off by cars some time ago and who has been in the Easton (Pa.) Hospital since, will be able to return home about June 1.

Mr. and Mrs. Walter Reed, who have been visiting Mrs. Reed's parents, Mr. and Mrs. Frederick Sweighart, in Glen Gardner, have returned to their home in Jersey City.

The baseball season will be opened in Hampton this afternoon with a game between the home team and a nine from the Easton (Pa.) Business College.

Miss Isabel Exton has returned to her home at Union from the Easton (Pa.) Hospital, where she underwent an operation for appendicitis.

Mrs. B. F. Honess, of Clinton, is spending a week with relatives in Newark.

The Daughters of Liberty of Clinton held a box social last night.

William Peake has moved his family from Jersey City to Norton.

Berkeley Heights.

Miss Rachel Ann French has returned home to Plainfield after a two weeks' visit to Mr. and Mrs. William Lowe.

Miss Ellen T. Alden, the teacher of the kindergarten, spent a day last week in observation work at Plainfield.

George Reed has returned home after a fortnight's visit to his daughter, Mrs. Fredericks, at Boonton.

The county game warden released a number of pheasants in the woods south of the railroad last week.

Mrs. Harry G. Lucas spent some time in New York last week.

The Board of Education held a meeting this week.

Liberty Corner.

Mr. and Mrs. Fred Lockwood and family and Samuel Lockwood have been guests at the home of Mr. and Mrs. Peter Lockwood.

Miss Addie Woods, of New York, spent last Thursday and Friday with her parents, Mr. and Mrs. John Woods.

Mr. and Mrs. J. W. Lines are receiving the congratulations of their friends on the birth of a daughter.

Mrs. D. Van Wagenen, Mrs. W. D. Wheat and Miss Carrie Reeve spent a day this week in Somerville.

Miss Marion Allen spent a day this week with her parents, Mr. and Mrs. William O. Allen.

Mr. and Mrs. Fred Bream and family moved from Plainfield to this place last week.

S. J. Mulholland, of Brooklyn, has been spending several days with friends in town.

Charles Wheat was a recent visitor with his parents, Mr. and Mrs. W. D. Wheat.

HERE AT HOME.

Plainfield Citizens Gladly Testify and Confidently Recommend Doan's Kidney Pills.

It is testimony like the following that has placed Doan's Kidney Pills so far above competitors. When people right here at home raise their voice in praise there is no room left for doubt. Read the public statement of a Plainfield citizen:

A. C. Lazzi, 44 Elm place, Plainfield, N. J., says: "I still endorse Doan's Kidney Pills at every opportunity and I confirm all I said in their praise when I publicly recommended them some years ago. You are at liberty to continue using my statement, for this excellent medicine cannot be given too much praise. For several years I was annoyed by a distressing backache, together with pains through my kidneys. My head also ached severely and the kidney secretions were in bad shape. I went to several physicians and also took so-called kidney cures, but it did not seem as though I could get relief. As time passed and I did not improve, I became discouraged. When suffering intensely I saw Doan's Kidney Pills advertised and I got a supply at Randolph's Drug Store. As if by magic my pains and aches disappeared and my condition improved in every way. Doan's Kidney Pills deserve the entire credit for restoring me to good health."

For sale by all dealers. Price 50 cents. Foster-Milburn Co., Buffalo, New York, sole agents for the United States.

Remember the name—Doan's—and take no other.

John Soball and Helen Soball are confined to their home with the mumps.

Miss Olga Gutleeber, of Basking Ridge, recently visited Miss Minnie Tewes.

Mrs. Harrison Dunster is quite ill.

North Branch.

The missionary society of the Sunday-school, which holds its session in the schoolhouse at New Centre, has elected Mrs. John Rinehart president.

Miss Edith Strangmann, of New York city, is spending a short vacation with her mother, Mrs. Edward J. Hartmann, at North Branch Depot.

The Dorcas Society of the Reformed church at Readington, was entertained Thursday afternoon at the parsonage by Mrs. B. V. D. Wyckoff.

Mrs. Isaac Van Fleet, of Three Bridges, is spending a few days at South Branch, as the guest of her aunt, Mrs. Belle Van Fleet.

Miss Elsie Compton returned to her home at Pluckemin, Thursday, after a visit to Miss Evelyn Holley, in Brooklyn.

Mrs. Margaret Hoffman, of Somerville, is visiting her sister, Mrs. M. Higgins, at South Branch.

Joseph Tingley is able to be about again after an attack of rheumatism at his home, at Frankfort.

Mrs. William Nolman, of Buffalo, is visiting Mr. and Mrs. James A. Kerr, of Pluckemin.

Somerville.

Mr. and Mrs. Rudolph Buchman announce the engagement of their daughter, Miss Emma Fredericka, to Theodore Kopf, of Wasington Valley. The wedding will take place next month.

Mrs. Deborah Dunn, of Orange, is spending several weeks with her niece, Mrs. Eli Dow, on the Pluckemin road.

Mr. and Mrs. William White and Granville Hamilton, of New York are at Rose Hedge Farm for the summer.

The K. O. K. A. of the Baptist church held a social in the church parlors last evening.

Charles Schwed is making a short stay in Atlantic City.

—We have much to enjoy in the quiet and retirement of our own thoughts.—*Longfellow.*

ADVERTISED MAIL MATTER

E. H. Bird, P. M.

Plainfield, N. J., May 6, 1912.

Atwoods, Mr. S. W.	Mikkal, John
Alston, Mr. Wm.	Morris, Mr. Geo.
Bush, Mr. Jessie	Maloney, Miss Kitty
Burn, Mrs.	Matton, Mr. H. G.
Bloom, Mr. A. D.	Neal, Mr. Wm.
Bechtel, G.	Nachtrieb, Mr. C.
Bennett, Miss	Oliver, Julia B.
Babcock, Mr.	Parol, James
Brokaw, Miss C. R.	Pyne, The Messrs.
Brokaw Boiler Co., The J. D.	Paine, Miss K. L.
Baker, Rubanna	Poris, Mr. J. P.
Cuthbertson, Mr. W.	Raplan, Miss H.
Connolly, Miss A.	Roedker, Mrs. B.
Doris, Miss E.	Baldabaugh, P. W.
Dentz, Mrs.	Smith, Mr. and Mrs. W. F.
Daman, Mr. John	Stearns, Mrs. E.
Doty, Mr. George	Sornley, Mr. and Mrs. Clarence
Domenico, Mr. S.	Thomas, M. J.
Eyeleth, Mr.	Tree, Miss Florence
Emery, Mrs. S. A.	VanBuskirt, Mr. C. H.
Flood, Mr. George	Vanneps, Mr. P. T
Foster, Miss E. C.	Webster, Mr. G.
Foster, Mr. W. H.	Walker, Miss J.
Fenton, Mrs. H. R.	Walker, Mr. W.
Gleason, Mrs. W.	Wheeler, Mr. L.
Gray, Mr. Walter	Wooden, Mr. W.
Huntley, Mr. R.F.R.	Weserick, May
Hood, Mrs. Francis	Ward, Mrs. G. R
Hall, Mrs. Mary	Wagner, Ed.
Hudson, Mr.	Wall, Miss N.
Harrigan, Kate	Young, Mr. John
Jackson, Miss Helen	Young, Mrs. Ellen
King, Miss	Youmans, Mrs. Cla
Kent, Mrs. James	Youngs, Miss G.
Knox, Mr. H. R.	
Lillibrag, Miss A.	
Lawrence, Mrs. M.	

"Please say advertised."

Mid-Season Sale

AT THE HOUSE OF QUALITY

A General Mark Down of Prices on

Spring and Summer Merchandise

Thruout the store—A merchandising event no economically minded woman—in justice to herself—should allow to pass by.

Ladies' mercerized gauze lisle Stockings, a 25c seller reduced to 19c

Women's medium weight Burson Stockings; a 25c seller, reduced to 19c

Women's Pure Thread Silk Stockings, black only; $1.00 value for 79c

Misses' mercerized gauze lisle Hose; a 25c seller, reduced to 19c

DECIDED SAVING PRICES ON NEW SILK AND SERGE DRESSES.

ALL SILK FOULARD DRESSES in a very pretty model—a splendid value at $9.00; priced in this sale at only $5.45

Other reductions as follows:

$6.98 Values reduced to.... $5.25
$8.98 Values reduced to.... $6.60
$12.50 Values reduced to.. $9.35
$14.98 Values reduced to.. $11.35
$18.50 Values reduced to.. $13.85
$27.50 Values reduced to.. $18.50

Women's gauze weight lisle Vests; a 15c seller, reduced to 10c

Women's gauze lisle Vests; a fine garment and selling at 25c; now reduced to 19c

Ladies' Shaped Vests, in light summer weight, and a splendid 50c value; reduced to..... 39c

OTHER STRONG REDUCTIONS IN QUALITY READY-TO-WEAR.

Girls' Colored Everyday Dresses—The choice of our stock of $1.25 values, at only 98c

Women's well ruffled all wool Sweater Coats; $4.98 values; reduced to $2.98

Fine Lawn Shirt Waists in several models and worth at least 79c; selling fast at 49c

ANOTHER SPECIAL SALE OF UNTRIMMED HAT SHAPES AT 98c.

The success of our sale last week-end of those Spring Hat Shapes has prompted us to secure more and to put them on sale at the same price. This lot includes many smaller sizes, very suitable for elder women; besides a fine assortment of styles for the younger people; values up to $2.69; specially priced at..... 98c

PIECE GOODS FOR SPRING AND SUMMER DRESSES.

19-inch Imported Japanese Wash Silks in stripe designs; regular 50c value at..... 39c

34-inch Fancy Striped Messaline Silks; our regular $1.00 quality, at ..... 79c yard

All silk changeable Taffeta Silk Dress Patterns; full 5 yards; 44 inches wide at $8.50

Claremont Batistes and Cotton Foulard in pretty designs; regular 12½c and 15c values at 8½c yd.

40-inch Bordered Batistes in very handsome effects; regular 25c value at ..... 15c yard

White Lawns in stripe and check effects; a sheer quality, worth 15c at least; selling at yard 10c

THESE SPLENDID SAVING OPPORTUNITIES SHOULD BE GRASPED AT ONCE.

Housewives—never mind the weather—attend this sale; you will be more than repaid.

Yard wide Bleached Muslin, our regular 8c quality, which, as you know, is an extra value; special at..... 6c yard

16x36 Bleached Turkish Towels, good heavy nap with fringed ends; a regular 10c quality; sale price..... 7c

15c Curtain Scrim, 36 and 40 inches wide, in white and ecru, with colored designs; sale price ..... 9c yard

35c Dupiex Curtain Scrim in natural color with colored double borders in handsome designs; sale price..... 29c yard

27-inch Amoskeag Gingham, our regular 8c quality at..... 6½c (10 yards to a customer).

These solid color Ginghams are selling fast; better come in and get your share. A regular 10c quality, specially priced at..... 6c (10 yards to a customer).

MOTHERS CAN SAVE ON THESE TWO LINES OF BOYS' WEAR.

Our regular 25c Boys' Blouses in this sale at..... 19c

Boys' wool mixture Suits in many of the best styles; just what the boys want; strongly made, specially priced at..... $2.50

FINE WHITE WEAR AT SPECIAL REDUCTIONS.

Night Gowns—Regularly worth $1.50; sale priced at..... $1.19

Underskirts—Made of good quality Muslins, finely finished with prettily embroidered flounce, regular $1.50 value; sale priced at $1.19

Night Gowns—Of fine quality nainsook; cut and finished properly and daintily trimmed with lace and embroidery; regular $1.98 value; sale priced at $1.57

ALL SILK TAFFETA RIBBONS 19c.

These are a regular 29c quality, 5 inches wide in plain and moire effect and a good assortment of colors; a big value at... 19c yard

Have For Your Money at—

Tepperts

PLAINFIELD, NEW JERSEY

SUMMER FURNISHINGS

Decide To-day To Have Cool Fresh Delicious Food And Water This Summer With An AUTOMATIC REFRIGERATOR

REFRIGERATORS, AWNINGS, SCREENS, PORCH FURNITURE.

We are quite sure that no other store can show you the large assortment of summer furnishings that we have; in fact, it's the greatest ever shown in town; all good complete well made goods; suitable for everybody at the most moderate prices.

AWNINGS! AWNINGS! AWNINGS!

The oldest established makers of good awnings in these parts. Get our estimate for a good job.

SHIRLEY & JOHNSTON

BABCOCK BUILDING PLAINFIELD, N. J.

Our tailoring is done with the skill and experience that comes only to the men who are graduates of the school of Experience in Tailoring—consequently the garments made here not alone fit flawlessly, but they also are in keeping with the personality of the wearer.

Why not enjoy wearing a fashionable, perfectly fitting suit that will give long service by having us tailor it for you?

Inspect our display of summer fabrics now!

E. H. PUTNAM

136 Westfield Ave. 'Phone 1976-W

ESTATE OF JAMES FORRISTEL, Deceased. Pursuant to the order of George T. Parrot, Surrogate of the County of Union, made on the application of the undersigned, Administrator of said deceased, notice is hereby given to the creditors of said deceased to exhibit to the subscriber, under oath or affirmation, their claims or demands against the estate of said deceased within nine months from the twenty-fifth day of March, 1912, or they will be forever barred from prosecuting or recovering the same against the subscriber.

WILLIAM H. FORRISTEL, Administrator.

FRANCIS J. BLATZ, Proctor.

3 30 9s Fees—$11.10

"DUTY WE OWE PARENTS."

Rev. J. Y. Broek, pastor of Trinity Reformed church, will preach tomorrow morning on the theme, "The Duty We Owe Our Parents," appropriate to Mothers' Day, followed by the installation of elders and deacons. At 2:30 o'clock in the afternoon, the Bible School will celebrate Mothers' Day, with an address by Rev. Dr. T. L. Gardiner. In the evening the pastor will preach on the theme, "A Woman Full of Good Works," appropriate to the thirty-first anniversary of the Ladies' Christian Work Society.

—"Is every hair in your head numbered, grandpa?" "Yes, my child." "Well, grandpa," said the little fellow, as he contemplated the great bald spot, "you haven't got much of a head for figures."

TIMBO'S Stock for Smokers

Romeo and Julieta, La Carolines, Rocky's, Manuel Garcias, Acker Merrall & Condit's Le Elegancias, and a fine line of New York and Tampa makes. Fancy Smokers' Articles.

133-135 NORTH AVENUE.

Hodge's Pharmacy

Y. M. C. A. BUILDING.

BELLE MEAD SWEETS.

Telephone 62.

Hoagland's Express

Careful and Expert.

Furniture Moving

Office 116 W. Second St. Tel. 833-W
Home Tel. 648-L.

DR. A. MACHAN

VETERINARY PHYSICIAN AND SURGEON

Hon. Grad. Ont. Vet. Col.

Offices: The City Boarding Stables, 140 East Second street, and Hedden's Livery Stables, 118 East Fourth St. Residence: 324 East Second street.

Leland Manning

MASON AND BUILDER.

Estimates Furnished.

Jobbing a Specialty

1120 Myrtle Avenue. Tel. 847-J.

HIBBEN IS HEAD OF OLD NASSAU

(Continued from page 1.)

tution of a self determining and self realizing will. They deserve the name of liberal studies so far as they may tend to free the mind from the natural and artificial obstacles to its progressive development.

One who is to maintain the health and growth of his intellectual life must come, however, at some later period in his development to delight in the tasks of the intellect. To rejoice in the labors of the mind is not a prevailing characteristic of the natural man. As Aristotle has put it, "All men naturally desire knowledge, but not all men desire the labor of learning." It often happens, however, in intellectual discipline, as in the development of moral virility, that a course of action which is done for a time under the stress of a sense of obligation and as a grievous duty becomes after a time a pleasure and a joy.

The practical problem, therefore, for the teacher and particularly for a faculty of teachers is to choose that body of studies which will best produce a spirit of devotion to the cause of knowledge and of joy in its service. Any satisfactory solution of this problem must rest upon the basal principle that true intellectual freedom is gained only through discipline.

Not only the human world, but also the world of nature, must be a part of this general body of knowledge. In these first stages of education the study of science should form a very central and essential part of this prescribed course of study. Princeton has been at times misunderstood as regards her attitude to science, and upon this occasion particularly I wish to state distinctly and emphatically and in words which give no uncertain sound that we regard the study of science as essential to a liberal education.

Within this same group of studies also there should be some provision for a training in the accurate and facile mode of giving expression to knowledge. The ability to put thought into appropriate and adequate form essentially characterizes a free spirit in the world of mind. To see, to think, to feel and to remain dumb within—is any bondage more intolerable?

After this early period of required studies the liberty which is born of discipline can be wisely encouraged to manifest itself in the free choices of studies for the remaining years of the university course. It is in accordance with the Princeton program that this freedom of choice is granted to every student at the beginning of the second half of his undergraduate course—at the opening of his junior year—but the choice is not allowed to lose itself in a maze of unrelated subjects.

While the student's work is centered in the region of his special interests, it must be taken up in a broad minded spirit which transcends the utilitarian demands of any particular profession or technical pursuit. The undergraduate courses are not specifically designed for the purpose of fitting a man directly for the daily duties of his future work in life. They should not attempt to develop a particular talent for a particular task, but the whole man. He who has laid a broad and secure foundation will have no difficulty in erecting the superstructure. Whatever he builds he will be able to build himself into the work of his hand and brain. Make a man, and he will find his work.

At this stage of the developing mind every effort should be put forth to secure originality of thought. We should not require of our students mere acquisition, but a high order of reflective thinking which manifests itself in methodical habits of clear and efficient reasoning, in breadth of vision, in an intellectual curiosity, in a tolerant spirit and an open mind. Let us not standardize either the teacher or the student, but allow the full play of fresh original impulse.

To Make a Whole Man.

The results which by the four years of training we hope and expect to produce I would characterize in a single sentence: It is a transformation of the schoolboy into a man of the world—a man who can move freely and familiarly in the midst of the world's varied activities, who speaks its language, who is conversant with its manners and who can interpret its thought. Do not misunderstand my meaning, however. It must be the world conceived in no narrow and limited sense of the term. The true man of the world is not confined to the knowledge merely of his own day and generation. He must know the world of the past, as well as the world of the present, for if he knows the past he is more capable of serving the present. He must be free from provincialism, not only as regards space, but also as regards time.

After the four years of the strictly college course have been completed there should be satisfactory facilities offered in a university for the varied pursuits of advanced students, where all of the powers broadly and profoundly developing during the preparatory years may be concentrated upon some subject which is to become the absorbing work of life. The buildings of our new Graduate college, now in process of construction, form a home where our special scholars through daily intercourse one with another may broaden their friendships and interests, and at the same time find themselves stimulated in their zeal for the particular subjects which they are pursuing.

These buildings of the Graduate college are to center in the Cleveland Memorial tower, a national gift presented by those who love the man whose name it bears and who wished gratefully to express their appreciation of his distinguished career as the chief magistrate of our country and as the servant of the American people.

Bearers of Light.

If there is an especially favored class in the world it is the group of men who have profited by the privileges of an education. It is their duty to prove themselves worthy of recognition as an aristocracy—as an aristocracy, however, in the original meaning of that word. It is in no sense a survival of the fittest, if he who survives is content to survive alone. Our universities must teach to their students in season and out of season this lesson of life: With all their getting let them get understanding—that understanding of their station and their duties which will reveal to them this supreme law of privilege, that he who commands the sources of light must become a bearer of light to others.

We are highly honored upon this occasion by the presence of our distinguished guests, his excellency the president and the chief justice of the United States. Your illustrious predecessor in office, Mr. President, the first president of our country and the first American, received in this building the grateful acknowledgments by the Continental congress for his service in establishing the freedom and independence of the United States. For a part of the year 1783, from June to November, Nassau hall was the capitol of the young republic, and here Thomas Jefferson, James Madison, Alexander Hamilton, Oliver Ellsworth and their distinguished colleagues sat in counsel. And now by your presence on this occasion, Mr. President and Mr. Chief Justice, you give an enhanced value to our patriotic possessions. The love of country has been a central lesson in the teachings of our university.

This institution was not founded in the spirit of civil liberty alone, but in the spirit of religious liberty as well, in that Christian faith and hope which is our most treasured tradtion. Our fathers learned the lesson of the Great Teacher that the law of life is a law of liberty, a liberty which finds expression, however, in a law of service and a law of sacrifice. Our hope and our prayer is that their sons who bear their names and who are of their breed and blood may keep faith with the past while moving forward to possess the new lands of promise and of plenty.

HIBBEN AND NOTABLES.

New Head of Princeton Sworn In by Justice Mahlon Pitney.

Above, Professor John Grier Hibben; center, President Taft; below, Justice Pitney.

COPS STABBED BY STRIKERS.

Policemen Hurt and Many Injured in Newark Riot.

Newark, N. J., May 11.—In a battle between the city and park police forces and the striking members of the Independent Laborers and Diggers' union of Essex county in the southern end of Branch Brook park two policemen were stabbed and several other persons were injured.

Shots were fired and bricks were thrown.

The trouble started when a crowd of about 250 strikers marched through the park in an effort to secure recruits from county employees. Two park policemen ordered them out of the park, and the strikers refused to go.

F. Devereaux Hurt.

Camden, N. J., May 11.—Frank Devereaux, fifty-one years old, for many years sergeant at arms of the Camden district court, was thrown from a trolley car and seriously injured. At the Cooper hospital it was found that he had sustained a fractured skull.

—Or perhaps the Beef Trust is putting up the price merely to discourage you from eating so much meat, which is not good for you in warm weather.—Indianapolis News.

In the Churches

Baptist.

First Baptist Church—Rev. Dr. Philip B. Strong, pastor—Divine worship at 10:30 a. m., preaching by the pastor; 2:30, Bible school; Men's Bible conference class; 7:45, preaching by the pastor.

Park Avenue—Rev. Gabriel Reid Maguire, pastor—11:00 a. m., preaching by the pastor; 9:45, Sunday-school; 7:45, preaching by the pastor.

Seventh-Day Baptist Church, corner of Central avenue and Fifth street—Pastor, Rev. Edwin Shaw—Preaching service every Sabbath (Saturday) morning at half-past ten o'clock; Sabbath-school at 11:45 a. m.; William C. Hubbard, superintendent; Junior Society prayer meeting at 3 p. m.; Mrs. Frank R. Kellogg, superintendent; Young People's Society of Christian Endeavor meeting at 4:00 p. m.; Frank R. Kellogg, president.

Temple—Rev. E. C. Conover, pastor—10:00 prayer meeting; 10:30, preaching; 2:30, Sunday-school; 7:00, C. E. services; 8:00, preaching; The Philathea Class, non-sectarian, meets at 2:30 p. m., in separate class room for Bible study.

Mt. Olive—M. W. Vaughan, D. D., pastor—11:00, preaching; 3:00, Sunday-school; 7:30, preaching.

Calvary—Rev. G. W. Bailey, pastor—10:45, preaching by the pastor; 3:30, Sunday-school; 7:45, preaching by the pastor.

Shiloh—Rev. Edward Roberts, pastor—11:00, preaching by the pastor, subject, "The Law of Love;" 3:00, Sunday-school; 8:00, preaching, annual sermon to Union Lodge, Grand United Order Odd Fellows.

Reformed.

Trinity—Rev. John Y. Broek, pastor; Rev. Dr. Cornelius Schenck, pastor-emeritus—10:30, preaching by the pastor, subject, "The Duty We Owe Our Parents;" 2:30, Bible school; 3:45, C. E. Society meeting, subject, "The Value of Initiative;" 7:45, preaching by the pastor, subject, "A Woman Full of Good Works;" special sermon to Ladies' Christian Work Society.

Netherwood Reformed church, Leland avenue—Rev. Royal A. Stout, pastor—11:00, preaching by the pastor, subject, "Spiritual Heredity;" 8:00, preaching by the pastor, subject, "Making the Walk Divine."

German—Rev. C. H. Schneegas, pastor 11:00, preaching in English, subject, "The Kingdom of the Heavens."

Marcounier Reformed—Rev. J. Tucker Lansdale, pastor—11:00, preaching; 3:00, Sunday-school; 7:45, preaching.

Presbyterian.

First Presbyterian—Rev. Dr. Charles E. Herring, pastor—10:00, Sunday-school; 10:30, preaching by the pastor; 7:45, preaching by the pastor.

Crescent Avenue—Rev. Dr. John Sherman Zelie minister—10:30, morning worship; 12:00, Sunday-school; 7:30, evening worship.

Hope chapel—Rev. Frederic L. Greene, pastor—10:30, preaching; 2:30, Sunday-school; 8:00, preaching by the pastor.

Warren chapel—Rev. J. O. McKelvey, pastor—10:30, preaching by the pastor; 9:45, Sunday-school and Berean Bible class for men, E. E. Parvin, teacher; 7:45, preaching by the pastor.

Bethel chapel—Rev. F. D. Tildon, pastor—Services 11:00 a. m., preaching; 3:00, Sunday-school; 8:00 p. m., preaching.

Episcopal.

Grace Church—Rev. E. Vicars Stevenson, rector; Rev. John G. Currier, assistant—Services: 7:30 a. m., celebration of the Holy Communion; 11:00 a. m., morning prayer, litany and sermon. On the first Sunday of the month Holy Communion and sermon; 2:30 p. m., Sunday-school; 4:00, organ recital; 4:30 p. m., evensong and sermon by the rector.

Holy Cross Church—Rev. William S. McCoy, rector—7:30 a. m., holy communion; 9:45 a. m., Sunday-school; 11:00 a. m., morning prayer and sermon by the rector; 7:30, organ recital; 7:45, evening prayer and sermon. On the first Sunday in the month Holy Communion at 1:00 a. m.; Saints' days Holy Communion at 9:30 a. m.

Church of the Heavenly Rest—Clinton avenue and West Fifth Street—Rev. Cortlandt H. Mallery, rector—8:00, Holy Eucharist; 9:45, Sunday-school; 11:00, matins and sermon (Holy Eucharist first Sunday in the month); 4:30 p. m., evensong and sermon by the rector. Fridays and Holy days Holy Eucharist at 10:00 a. m.

St. Stephen's Church—Rev. Warner E. A. Ward, rector—8:00 a. m., Holy Communion; 11:00 a. m., morning prayer and sermon (Holy Communion first Sunday in each month); 9:45, Sunday-school; on Saints' days Holy Communion at 10:00 a. m.

Grace Church Mission for Colored People—10:00 a. m., Sunday-school; 8:00 p. m., evensong and address at 120 East Front street. Strangers are cordially invited.

Methodist Episcopal.

First—Rev. Dr. Charles M. Anderson, pastor—10:30, preaching by the pastor; 2:30, Sunday-school; 7:30, preaching by the pastor.

Monroe Avenue M. E. Church—Rev. T. J. Hubach, pastor—11:00, preaching by the pastor; 3:00, Sunday-school; 7:15, Epworth League; 8:00, preaching by the pastor.

Grace M. E.—Rev. C. C. Cain, minister—10:30, preaching by the pastor; 2:30, Sunday-school; 7:45, preaching by the pastor.

Mt. Zion A. M. E.—Rev. Littleton Sturgess, pastor—11:00 a. m., preaching by the pastor; 3:00, Sunday-school; 8:00, preaching by the pastor.

Roman Catholic.

St. Mary's—Rev. Bernard M. Bogan, rector—Masses, 6:30, 7:30, 8:30, 9:30, 10:30 a. m.; Sunday-school at 2:30; vespers at 3:30.

St. Joseph's—Rev. William H. Miller, rector—Masses at 8:30 and 10:30 a. m.; Sunday-school at 3:00; benediction of the blessed sacrament at 3:30.

Congregational.

Congregational Church—Rev. C. L. Goodrich, pastor—10:30, morning worship; a "Mothers' Day" sermon; 11:25, five-minute sermon to boys and girls; 11:50, Sunday-school; 4:30, special vesper service.

Swedish Pilgrim Church—Rev. Gottfrid Sjoblom, pastor—10:30, Sunday-school; 4:30, young people's meeting; 8:00 p. m., preaching.

Friends.

Meeting house, Watchung avenue and Third street—Meeting First-day at 11:00.

St. Peter's Lutheran—Grove street and Mercer avenue—Rev. Conrad Blunk, pastor—9:30, Sunday-school; 10:30, preaching in English; special music.

Swedish Lutheran—Grove street and Mercer avenue—Evening service only at 8:00, with preaching by Rev. Gustav Andin.

First Church of Christ, Scientist.

Babcock Building, Front street and Madison avenue—Service, 11:00 a. m., lesson sermon, "Adam and Fallen Man;" 9:45, Sunday-school; reading room open between the hours of 2:00 and 5:00 o'clock daily with exception of holidays and Sundays.

Unitarian.

All Souls'—Rev. A. C. Nickerson, pastor—10:30, morning worship; 11:50, Sunday-school.

Not Classified.

Salvation Army—Captain and Mrs. Hewitt officers in charge—11:00, Holiness meeting at the hall; 2:30, Sunday-school and Bible class in hall; 6:30, Young People's Legion meeting; 8:00, great Salvation meeting, good singing, bright testimonies, gospel address.

Plainfield Rescue Mission—In W. C. T. U. rooms—7:45, gospel service, special music, with address.

Italian Mission—409 East Third street—Preaching by Theodore Boretti, Sundays at 10:30 a. m. in Italian, and song and prayer service Wednesday evenings at 8:00; Sunday-school in English and Italian at 2:30.

West End Tabernacle—3:00 p. m., Rev. Dr. E. G. Read will speak; Sunday-school; 7:00, C. E. meeting; 8:00 p. m., gospel address by Rev. Dr. T. L. Gardiner.

Wilson Memorial chapel—8:00 p. m., preaching.

W. C. T. U.—4:00 p. m., gospel temperance meeting, with address by C. B. LaRue.

—President Medero declares that he will never resign; but his Congress decides that it is necessary at least to discuss peace with the revolutionists. And the tenor of this day's news suggests that the Congress may be right.—New York Tribune.

Plainfield Daily Press

Published Daily except Sunday, by the
PLAINFIELD PRESS COMPANY.
105 North Avenue.

Entered at the Plainfield, N. J., Postoffice as second class mail matter.

LESLIE R. FORT AND RALPH L. MORROW,
Editors and Managers.

TELEPHONE PLAINFIELD 1300.
Private Branch Exchange connecting all departments.

Two cents a copy. Ten cents a week. $5.00 a year in advance. Delivered by carrier or by mail. No extra charge for papers mailed to points in the U. S. and Canada.

Any subscriber failing to receive a single issue will confer a favor by notifying the business office.

Advertising rates mailed on application. Copy for change of advertisements to ensure change for same day must be at the office by 9 a. m.

PLAINFIELD, NEW JERSEY, MAY 11, 1912.

The editorial columns of this paper are conducted on Saturdays by representative citizens who are free to express their own views. Charles J. Fisk, a retired banker, three times mayor of Plainfield, formerly president of the Board of Health, and formerly president of Muhlenberg Hospital, is the contributing editor for today.

THE HOUSE FLY.

Why did God create the Fly? The filthiest, nastiest and most dangerous of all insects. No doubt for one good reason, to teach man he must be clean not only in mind and body, but in his surroundings as well, or suffer the consequences of sickness and perhaps death. The common little house fly notwithstanding its wonderful and one might say beautiful being is absolutely nasty, filthy and a spreader of disease, a dangerous, murderous creation of the worst description directly responsible for more deaths than all the fierce beasts of the forest or poisonous snakes and reptiles. Filthy and nasty for the reason that from the very beginning, even before life itself appears, this insect must have filth. The egg is laid in filth of the worst character, hatched in filth, and the first ten days of life the infant fly or maggot lives in filth, feeds on filth, develops in filth, and without filth must die—could not exist. The second ten days the young fly feeds on this same filth and nastiness, and at the end of that time as the fully developed animal lays or deposits its eggs in filth to produce the next generation. A fly will lay at one time about one hundred and twenty eggs, and during its short existence will lay from four to five batches. For this reason it takes but a very short mathematical calculation to account for the millions and millions of flies. This, however, cannot be unless filth and nastiness are provided as a place to lay the eggs and develop the young. The favorite breeding places of the fly are animal manure, human excrement, garbage, decaded animal, fish and vegetable matter, and other filthy substances. If the fly stopped her and remained and lived continually in and on these various substances man would not have to worry, but it does not. In feeding, the fly stands on the substances, rubs its feet over its head and wings, washes and bathes in this filth and then enters the kitchen, pantry and dining-room, alighting on the sweets and pastry, bread, cake, milk, cream, coffee, sugar, and while eating its desert deposits these various filthy substances, not only from its body, but out of its body distributing poison and nastiness to the very food and drink that is later served and eaten or drank by human beings.

The Fly Committee of the American Civic Association has published a special bulletin entitled "Kill Flies and Save Lives," which is here reproduced.

Flies should be kept out of our houses, killed if they enter them, and prevented from hatching their eggs in stables, manure-heaps, swill pails, and other filthy places.

BECAUSE FLIES ARE FILTHY. They are born in filth; feed on filth; they walk on filth; and then, with filth sticking to their feet, legs and bodies, they feed and walk on the food which has been prepared for human beings to eat. It would disgust you, wouldn't it, if you saw a fly feeding on the filth of the street, the stable, the garbage can, or on something even worse, and then saw the same fly go through the open door or window of your dining room and wipe his feet on the sugar, tangle his legs in the butter or take a bath in the milk? If you should watch every fly that comes into the house, you would see that most of them had come from such filth to the food on your table.

BECAUSE FLIES ARE DANGEROUS. Bad as filth is, it is not the worst thing that flies carry about. They swarm about open sewers, drains and outhouses which receive millions of disease germs which have passed through the bodies of sick people. Flies in this way pick up and carry on their bodies, heads and legs (which are covered with fine hairs—just suited for catching and holding this sore of thing) the germs of typhoid fever, cholera infantum (or the summer diarrhoea of children), tuberculosis and several other diseases. Dr. L. O. Howard, Chief Entomologist of the United States Department of Agriculture, calls the common house-fly the Typhoid Fly, because so many cases of typhoid fever have been caused by his carrying the germs from one sick person to another. These germs are so small that you cannot see them without a microscope, but the fly that is eating from the same plate with you may be carrying a million of them.

Flies kill more people than wild beasts and poisonous snakes. Many of these beasts and snakes never get a chance to kill any human being; but any one of the millions of flies found in most of our towns and cities has a chance, if he comes into a house carrying typhoid germs, of killing a whole family.

You have been told why you should kill flies and prevent their breeding; this is

HOW TO DO IT.

Most house-flies in cities are hatched from eggs which have been laid in horse manure. Some breed in other forms of filth, such as garbage cans, heaps of refuse in back yards, etc. The fly lays 120 or more eggs at a time. These, if they are not disturbed, become maggots in about twelve hours. In from five to eight days more, the maggots enter the pupa state, as caterpillars do, and after from five to seven days come out of the earth or manure in which they have buried themselves in the form of flies, ready in a few days to become the fathers and mothers of large families. They breed so rapidly that in one summer the children and grandchildren of one pair of flies may amount to thousands of millions. And remember that the germs they carry multiply much faster than the flies.

TO PREVENT FLIES FROM BREEDING.

Screen stables if possible.

Remove the manure at least twice a week.

Keep the manure, while it is in the stable, in a closed bin or pit.

Every time the stalls are cleaned, and the manure placed in the pit or bin, sprinkle it with dry plaster (powdered gypsum) or slaked lime.

Be sure that you sprinkle the cracks and crevices of the bin or pit, as well as the cracks between the planking of the stall floors.

If flies begin to breed in stored manure they may be killed by thoroughly spraying it with kerosene or Paris green, and then pouring on enough water to wash the oil or poison well in.

The objection to the use of kerosene is that it ruins the manure for fertilizing purposes. A solution of iron sulphate (one pound to a gallon) applied at the rate of one gallon a day in a stable where on horse is kept, will kill all the maggots. It costs about $1 per hundred pounds; so that the cost of keeping flies from breeding in a one-horse stable is about one cent a day.

It is well to abolish old-fashioned outhouses where possible. Where this cannot be done a liberal amount of lime should be used, applied in small amounts daily. Chloride of lime is better than slaked lime, but slaked lime is better than none at all.

Garbage cans should be thoroughly cleaned after emptying, and the contents should be sprinkled with crude oil, lime or kerosene oil.

SCREENS AND TRAPS.

Keep garbage cans closely covered, unless you have a fly-trap attached to them. Such traps may be obtained at most hardware stores.

Screen the doors and windows of your home, especially those of the kitchen, dining-room and pantry. If you cannot do this at least screen the food itself, especially the milk, in which germs multiply with more than ordinary rapidity.

Screen sick-rooms, or at least the bed of the patient, and do not allow flies to have access to his excreta, which should be treated with chloride of lime or some other disinfectant.

Screens are especially needed in towns which have no sewer system, or in which the sewers drain into a stream, on the banks of which flies swarm, attracted by the filth from the sewers.

If flies do get into the house in spite of screens, they may be killed or trapped.

Sticky fly-paper and a variety of traps may be used, as well as poisoned fly-paper.

FLY POISONS.

A cheap and reliable fly poison, which is not dangerous to human life, is bichromate of potash in solution. Dissolve one dram, which may be bought at any drug store, in two ounces of water, add a little sugar, and place about the house in shallow dishes.

To clear rooms of flies use carbolic acid, heating a shovel and pouring on it 20 drops of the poison. The vapor will kill the flies. Another method: Burn pyrethrum powder in the room. The flies will fall to the floor stupefied and may be swept up and burned. The powder should be moistened and molded into cones, and, after drying, each cone should be placed upon a dish and lighted at the top. It will burn slowly, and the odor is not disagreeable.

Flies pass the winter hidden in cracks and holes in attics and cellars. Many of these may be killed in the spring by the two methods just described.

Be sure that all drugs and chemicals used are fresh and pure, otherwise results may not be satisfactory.

SOME FLY DON'TS.

Don't allow flies in your house.

Don't permit them near your food, especially milk.

Don't buy foodstuffs where flies are tolerated.

Don't have feeding places where flies can load themselves with dejections from typhoid or dysenteric patients.

Don't allow your fruits and confections to be exposed to the swarms of flies.

Don't let flies crawl over the baby's mouth and swarm upon the nipple of its nursing bottle.

REMEMBER
THAT WHERE THERE IS NO FILTH THERE WILL BE NO FLIES.

Clean up your own premises. If you still have flies it is because your neighbors are harboring filth. If they won't clean up ask the Board of Health to force them to do so.

That you are not safe from diseases carried by flies unless your grocer, your butcher, your baker—everyone from whom you buy foodstuffs—is as careful as you are. See that your town has a food-screening ordinance, and that it is enforced.

When merchants screen their goods against flies, patronize them, recommend their goods to others and give them "honorable mention" in the newspapers.

Health is a man's greatest asset. The public should rise up in arms and fight this terrible and common enemy.

The State Board of Health and all local boards should make the extermination of flies one of the most important matters to bring to public notice. Educate the people and do all in their power to kill and eradicate this obnoxious and dangerous insect.

MOTHERS TAKE WARNING.

A fly in the milk may mean baby in the grave.

Millions of germs of summer complaint are transmitted by flies.

Keep them away from child and food—remember—no filth, no flies.

SAVE THE BABIES.

Now is the time—get busy—keep busy—clean up—keep clean—kill the flies.

CHARLES J. FISK.

May 11 In American History.

1862—The Confederate ram Merrimac, lying near Norfolk, Va., destroyed by her commander in order to prevent her capture by the Federals.

1872—Thomas Buchanan Read, poet, author of "Sheridan's Ride," died; born 1822.

1908—Cornerstone of the hall of the International Union of American Republics (Temple of Peace) laid in Washington.

ASTRONOMICAL EVENTS.

(From noon today to noon tomorrow.) Sun sets 7:07, rises 4:45. Evening stars: Mars, Saturn. Morning stars: Venus, Jupiter, Mercury.

May 12 In American History.

1780—Charleston, S. C., surrendered by General Benjamin Lincoln to the British after an obstinate resistance.

1864—General James Ewell Brown Stuart ("Jeb"), noted Confederate cavalryman, died of a wound received on the 11th in the action at Yellow Tavern.

1903—Richard Henry Stoddard, noted poet and critic, died; born 1825.

1910—Battleship Florida, up to that date the largest warship ever built in America, was launched at the New York navy yard.

ASTRONOMICAL EVENTS.

(From noon today to noon tomorrow.) Sun sets 7:08, rises 4:44. Evening stars: Mars, Saturn. Morning stars: Venus, Jupiter, Mercury.

An Odd Court Incident.

Sensational incidents are not uncommon in the closing stages of famous criminal trials. One of the most remarkable occurred in Melbourne on the last day of the trial of Ned Kelly, known as the "ironclad bushranger of Australia." A knife dropped from a gallery overhead and fell at the feet of the desperado in the dock. He had every temptation to grasp it and put an end to his existence, for there was not the slightest chance of his escaping the gallows. But it was promptly picked up by a bailiff, and its owner was arrested and brought before the judge. He pleaded that the occurrence was purely accidental, and the explanation was accepted by the court.

Ought to Work Both Ways.

"But you will have to be identified, madam, before we can cash your check."

"I don't see why. I didn't have to be identified when I deposited the money here."—Chicago Tribune.

—One kiss at leisure may be worth a dozen in haste.—Chicago News.

—A wireless operator has people more completely at his mercy than a head waiter or a janitor.—Washington Star.

THESE SPECIALS
YOURS SATURDAY FOR 19c
Worth Reg. From 25c to 50c

CHILDREN'S HATS.
Ready-to-Wear fancy braided straw.

ENGLISH SUITING.
White rose, bleached; 36 inches wide.

LADIES' APRONS
Made of fine white lawn.

EXTENSION RODS
Extra heavy, extending to 50 inches.

PENNANTS AND SHIELDS.
College and School; made of felt.

MEN'S NECKWEAR
All silk, fancy striped four-in-hands.

CHINA MATTING
Extra heavy quality; worth nearly double.

LADIES' STOCKINGS.
Very fine gauze in fast black and white.

WINDOW SCREENS
The adjustable kind; 22x33 inches.

COTTON VOILE
In plain colors and fancy stripes; 27 inches wide.

LADIES' COLLARS.
Fancy embroidered linen.

STEEL SHEARS.
7 and 8-inch sizes; the self sharpening kind.

FRAMED PICTURES.
A special lot, worth double the price.

CORSET COVERS.
A lot of regular 50c quality; slightly mussed.

VEILING
All silk, plain and fancy meshes; black, white and colors.

WRITING PAPER.
Full pound packages; fine fabric linen.

TALCUM POWDER.
Jurgen's make, full pound can.

TOILET SOAP
Armour's make; 3 cakes in a box.

TURKISH TOWELS
Heavy bleached; size 22x44 inch.

MEN'S SILK SOCKS.
Pure thread, Onyx brand.

LADIES' SILK SCARFS.
Fancy Persian designs; 1½ yards long.

SECO SILK
In plain colors; 27 inches wide.

LADIES' DRAWERS.
Made of good quality muslin.

BABY CAPS.
Made of fine white lawn, tucked and embroidered.

LADIES' SUMMER VESTS.
Fancy lisle thread, fine ribbed.

CHILDREN'S STOCKINGS
Fast black, fine ribbed; sizes 6 to 10.

TABOURETTES
An odd lot of folding mission style to close out.

OSTERMOOR MATTRESSES

Woodhull & Martin Co.

BUTTERICK PATTERNS

REAL ESTATE

FARM FOR SALE—Containing 56 acres, 9 room house with bath all in splendid condition; large barns. Plenty of fruit also large pear orchard. This property is located on macadamized road about 3 miles from New Brunswick. Price $11,000. For further information apply to

EDMUND RUSHMORE
Singer Building, New York
212 Park Avenue, Plainfield

ORGANIZED 1864

THE FIRST NATIONAL BANK OF PLAINFIELD.

A COMMERCIAL BANK WITH SAVINGS and SAFE DEPOSIT DEPARTMENTS.

FOUR PER CENT. INTEREST PAID ON SAVINGS ACCOUNTS.

Trials of an Author.

It is not generally known that J. H. Shorthouse had some difficulty in getting his famous historical romance, "John Inglesant," into print. Shorthouse was engaged ten years in writing the book, and every page as he wrote it he submitted to the discriminating criticism of his wife. When the story was finished no publisher would accept it. Four years passed away, and then Shorthouse resolved to publish 100 copies at his own expense. When this was done a copy came into the hands of Alexander Macmillan, who recognized the merit of the novel and published it, with the result that all the world knows.—Treasury.

—"That rich heiress let me hold her hand last night." "You must be pretty strong with her, eh?" "No; it was a put-up job. Her hand was a bum one, yet she blamed me for losing the game."—Boston Record.

THE STATE TRUST COMPANY.
Real Estate Department.

The State Trust Company invites the listing of property of all descriptions for sale or rent. Property so listed benefits by that advertising done both in Plainfield and New York.

There isn't a home in the city, whose private laundry uses as much water in doing a washing, as we would use on the same goods.

Sounds queer, doesn't it? It isn't rubbing that makes things spotless, but plenty of water. We handle things gently, and put them through seven cleansings of soft water.

Seven immersions and steam drying not only cleanses but sterilizes them.

And we do this perfect work more cheaply than you could do it, if you used as much pure soft water as we do.

Every detail of our system is based on perfect service; the kind you will appreciate.

We know that if you will send us a trial order you'll help to make the quality of our work well known.

Marshall's Laundry Inc.

Watchung & Fourth.

Telephone No. 702.

Member of Laundrymen's National Association of America.

Headquarters for
Gibson's
RYE.
E. C. Wescott,
115 East Front Street.

RITZ Inc.
BABCOCK BUILDING
CANDIES, ICE CREAM, DAINTY LUNCH

CITY NATIONAL BANK
PLAINFIELD, N.J.
ORGANIZED 1875

Thieves Break in and Fire Breaks Out

When you least expect such things to happen. It is prudent to take the necessary precaution now. Your valuables when placed in our Fire and Burglar Proof Vault are Absolutely Secure. Safe Deposit Boxes for rent.

$5.00 and up per year.

4% Interest paid on Savings Accounts.

3% Interest on Daily Balances of $500 or more, subject to check

Capital $150,000.00

Surplus and Profits $285,000.00
(all earned)

THE CHRISTMAN

PLAYER-ACTION

(Showing action drawn out for playing.)

Represents the **LATEST**, connects direct with keys, producing the most artistic, human touch effect. Can be installed in the piano right in your home. Price, installed, **$160.**

Demonstrations at Kolb's Ice Cream Parlor, **112 West Front street.**

E. D. YOUNG, AGENT.

Also Tuning, Repairing and Regulating of Pianos, Players and Organs. **1135 West Front St. 'Phone 944-W.**

New Jersey Central

TRAINS LEAVE PLAINFIELD.

For New York—2.16, 3.41, 5.41, 5.36, 5.57, 6.27, 6.55, 7.22, 7.26, 7.44, 7.48, 7.55, 7.58, 8.12, 8.30, 8.36, 8.43, 9.29, 9.53, 10.20, 11.29, 11.52 a. m., 12.28, 12.58, 1.47, 2.32, 2.55, 3.17, 3.48, 4.12, 4.36, 5.45, 6.29, 6.40, 7.35, 8.00, 8.27, 9.27, 9.30, 10.15, 10.36, 11.28 p. m. Sunday—2.10, 3.41, 5.41, 7.23, 7.58, 8.52, 9.34, 9.42, 10.37, 11.52 a. m., 12.33, 12.58, 1.20, 2.01, 2.39, 2.55, 3.24, 4.29, 5.34, 6.35, 6.57, 8.13, 8.27, 8.35, 9.42, 10.28, 10.36 p. m.

For Newark—5.36, 6.27, (7.05 through train to Newark), 7.46, 8.38, 9.29, 10.20, 11.20 a. m., 12.28, 12.58, 2.32, 2.55, 4.12, 4.33, 5.45, 6.29, 7.35, 8.27, 9.30, 10.36 p. m. Sunday—7.23, 8.52, 9.24, 10.27 a. m., 12.33, 1.20, 2.39, 3.24, 4.29, 5.34, 7.14, 8.13, 8.35, 9.42, 10.36 p. m.

For Easton, Bethlehem, Allentown and Mauch Chunk—5.18, *8.17, 9.43, 11.19 a. m., 2.00, 5.21, xx5.43, (6.59 p. m., Easton only). Sunday—5.45, 10.24 a. m., 1.58 xx5.43, 7.05 p. m.

For Wilkesbarre and Scranton—5.18 9.43 a. m., 5.43 p. m. Sunday—5.45, 10.2 a. m., 5.43 p. m.

For Long Branch and Asbury Park, etc 3.41, 8.12, 11.20 a. m., (12.28 Saturdays only), 4.12, 4.36, 6.29, 8.27, 11.28 p. m Sunday—3.41, 8.52 a. m., 3.24, 8.13 p. m

For Lakewood and Atlantic City—3.41 (9.29, 12.28, Saturdays only), 12.58, 3.17, *6.29 p. m Lakewood only. Sunday—(7.58 Lakewood only), 9.42 a. m., 2.0 p. m.

For Philadelphia—6.42 7.39, 8.45, 8.51 10.34, 11.53 a.m., 12.42, 2.45, 2.56, 5.17 6.44, 7.42, 8.47, 9.46, 10.48 p. m., 1.20 a. m Sunday—8.45, 9.56, 10.42, 11.42 a. m 12.42, 1.44, 2.45, 3.42, 4.38, 4.55, 6.28, 6.44 7.42, 8.47, 9.46, 10.54, 11.54 p. m., 1.20 a. m

For Baltimore and Washington. Daily—8.45, 10.43 a. m., 12.42, 2.45, 6.44, 7.42 p. m.

*Saturdays only.
xxExcept Easton and Bethlehem.
*Except Mauch Chunk.

W. G. BESLER, Vice-Pres. & Gen. Mgr. W. C. HOPE, G. P. A.
2-24-12

L. Moraller & Son

Watchmakers and Jewelers,

WATCHES, CLOCKS and JEWELRY

Fine Watch and Clock Repairing a Specialty.

219 Park Ave. Plainfield, N. J

WALKS

We Construct Them

Trap Rock, Cement Experience

R. G. BUSH

Tel. Con. 743-5 South Ave

PLAINFIELD WINDOW CLEANING CO.

M. MERSTRICH, Prop.

Stores, Offices, Private Residences New Buildings Cleansed, Scrubbed and Oiled. Office, 121 Liberty St. Tel. 1945-W.

Hoagland's Express

Careful and Expert.

Furniture Moving

Office 116 W. Second St. Tel. 833-W Home Tel, 648-L.

A. H. ENANDER

Sanitary Plumbing, Gas Fitting Steam and Hot Water Heating. Contractor for Sewer Connections. 125 WATCHUNG AVE.

JOHN WINZENRIED'S

Storage Warehouse

316-318 WEST FRONT ST. Separate Rooms—Clean and Dry. Furniture removed with care Tel. 640-R. Residence 312 Lee Place

VAIL BROS.

Plumbing, Tinning and Heating Satisfaction Guaranteed. General Repairing a Specialty. Night service promptly attended to Phone 1067-W. 123 Duer St

HENRY WIERENGA

FURNITURE, FREIGHT, BAGGAGE EXPRESS AND RIGGER. PIANO MOVING A SPECIALTY Residence 'Phone 517-R.

COAL DEALERS.

RICHARD PARROTT, Jr.

BEST QUALTIY

LEHIGH COAL

636 SO. 2nd STREET

Phone 15-9

TRY

TEMPLE'S COAL

674 So. 2nd St. Tel. 231

TenEyck & Harris,

Dealers in LEHIGH VALLEY COAL

Office Rowley's Drug Store, 218 W. Front St. Tel. 2081-J-2.

TenEyck & Kelley COAL

741 South Ave. Tel. 1155

GEO. O. STEVENS COAL 747 WEST FRONT ST.

R. L. CLINE

(Successor to C. H. Rugg & Co.)

BEST QUALITY LEHIGH COAL

Yard and office 432 W. 3d St. Tel. 93

N. MEYERS & SONS

COAL

COKE AND WOOD

Office Tel. 1152-w Yard Tel. 1911-w 21 Watchung Av. 4th & Washington Sts

HOTELS.

WHEN IN PLAINFIELD, N. J. STOP AT

The QUEEN CITY HOTEL

All Newly Furnished. A la Carte Service Unsurpassed.

P. FLOERSCH, Prop W. M. FLOERSCH, Mgr.

HOTEL WALDORF

EAST FRONT STREET.

HENRY WINDHAM, Prop.

Gottfried Kröger's Ale, Beer on draught. Imported Wines, Liquor and Cigars. Hotel accommodation and private Dining-Rooms.

Hotel Somerset

Under New Management. Newly Painted and Papered throughout. Table Board and Rooms by Day or Week. W. G. FEASTER, Proprietor. 97 Somerset St. Tel. 692-1.

G. J. WEINMAN CAFE

213 Park Ave. Tel. 1527

HOTEL KENSINGTON

NORTH AVENUE

UNDER NEW MANAGEMENT

House Thoroughly Renovated.

SUNDAY DINNER From 12:30 to 2 p. m. 50c

PARQUET FLOORS

Make Your Home Beautiful by laying Hardwood or PARQUET FLOORS. Replace your worn carpets by these handsome floors, and your home becomes more cozy and far more sanitary.

These floors in any design cost about the same as good carpets, but they will last a lifetime, and their handsome appearance always adds to the comfort of your home.

In store show windows these floors add elegance to the most attractive display.

Finishing supplies always on hand. Refinishing a specialty.

Estimates cheerfully furnished.

GEO. E. WATT

150 NORTH AVE. TEL. 833-W Four Years at Present Address

RAG CARPETS AND RUGS.

RAG carpets and rugs, also silk portiers made from your own material; we also buy carpet rags. Address William Spicer, Scotch Plains or William A. Schorb, & Co., 120 Madson avenue, Plainfield; 'Phone 1707-W. 10 2 tf

E. B. MAYNARD'S

Tonsorial Parlors. Electrical Massage for Face and Hair. First-class Work. Children's Hair Cutting a Specialty. Tel. No. 754-R. 141 North Avenue

ON YOUR WAY

to the station stop and see Alex Stilla, the Barber, who has opened an up-to-date shop on Depot Park, near Eastbound Station. Special attention to children. 'Phone 822-J

—Advertise in the Daily Press.

IN WOMAN'S REALM

The KITCHEN CUPBOARD

CHERRY DESSERTS.

RIPE cherries should be served with clusters of the leaves adhering to the bunches. Wash them well to remove any of the small insects that, in spite of all other precautions, seem to stick to fresh fruit. Arrange in a glass dish on a lump of ice and use the green leaves as a background.

Baking a Cherry Pie.

The best pies are made with the common red cherries. It is no objection that the fruit is a little tart.

Deep Dish Cherry Pie.—Clean, stem and stone the cherries. Make a plain puff paste and line a buttered pie dish with this. The paste must not be too thin. Then fill with the cherries, sugar to taste and sprinkle with a little flour. Cover the top with a layer of puff paste. Trim the edges and press tightly together so that the cherry juice may not overflow the sides. Also make an incision in the top of the crust. Bake and serve hot.

A Sweet Shortcake.

Cherry Shortcake.—Prepare a sponge cake foundation in two layers. The ingredients for this are three eggs, a cupful of sugar, a cupful of sifted flour, two tablespoonfuls of hot water and a tablespoonful and a half of baking powder. While the cake is hot cover with whipped cream sweetened with powdered sugar. Scatter over this the chopped and sweetened cherries. Put a layer of the sponge on top of this, sprinkle with sugar and adorn with cherries and whipped cream.

A Fruit Omelet.

Cherry Omelet.—Cherry omelet made according to the following recipe is said to be delicious: Stone about a pound of cherries. Wash them and strain off the juice. To the juice add a half cup of sugar. Beat the yolks of four eggs with a tablespoonful of thick cream. Then add the whites beaten to a froth and the cherry juice. Melt a tablespoonful of butter in an omelet pan, pour in the omelet mixture and stir gently until it sets. Then roll on a hot dish. Sift sugar over it and serve hot garnished with fresh whole cherries.

Cherry Betty.—Butter a deep baking dish and put in layers of stoned cherries and breadcrumbs. The fruit should be liberally sprinkled with sugar, nutmeg, and cocoanut. Add cherry juice enough to moisten and crumbs until the dish is full; bread on top. Cover and steam in the oven one hour, uncover and brown quickly. Serve hot with sweetened cream.

Anna Thompson

HERE AND THERE.

Red as a Relieving Note Appears In New Modes.

There seems to be a continuance of red as a relieving color, and a few rather dark red linens are among the imported models.

An extremely effective striped taffeta model has a broad, closely fitted girdle of black satin tied in a soft knot with long falling fringed ends.

The leather belt is sometimes made in sections, buckled together or linked with rings of gold or silver.

Dresses that are made in peasant style, with sleeves and body portions

EMBROIDERED DRESS FOR INFANT.

in one, are ideal for the tiny infant. This pretty little frock has a hand embroidered yoke. JUDIC CHOLLET.

This May Manton pattern is cut in one size only. Send 10 cents to this office, giving numbers, 7404 for dress and 653 for embroidery pattern, and they will be promptly forwarded to you by mail. If in haste send an additional two cent stamp for letter postage. When ordering use coupon.

No..... Size.....

Name .....

Address .....

.....

—There is a blessing in the air,
Which seems a sense of joy to yield
To the bare trees, and mountains bare,
And grass in the green field.
—Wordsworth.

—"Do you remember what Pittsburgh looked like 25 years ago?" asks a newspaper of that city. Aren't there enough disagreeable things to think about without that?—Cleveland Leader.

—Advertise in the Daily Press.

CONSTABLES GUARD COAL.

Mounted State Officers Protecting Collieries in the Coal Regions.

© 1912, by American Press Association

These are exciting days in the anthracite regions. Above is shown a detail of the Pennsylvania state constabulary drawn up before one of the collieries which are proving storm centers.

NEW ORLEANS AGAIN TREMBLES AT FLOOD

Cloudburst and High Winds Send Terror to Hearts.

New Orleans, May 11.—Rains of cloudburst proportions falling along the Mississippi river country and winds of high velocity again renewed the flood danger. At several endangered points it was admitted that the fight was practically hopeless.

High winds put the New Orleans river guage at the head of Canal street to twenty-two feet, one and six tenths feet higher than the record of any previous year, half a foot above the maximum stage predicted by the government. Water was slopping over the sandbags all along the levees guarding the older part of the city. In the city itself many stores were inundated as a result of the terrific rain, and car service was paralyzed and many streets were impassible.

At Baton Rouge the high winds washed a considerable amount of water over the top of the dyke, but men battled heroically with the elements and word was sent to New Orleans that the dam around the capital still holds.

Another very gloomy feature was the break at Vidalia. That place is just opposite Natchez, Miss. and was considered comparatively safe. It has a population of nearly 2,000.

Girl Political Prisoner Gets 4 Years.

Warsaw, May 11.—Miss Malecka, who has been held in a Polish prison for some time on a charge that she belongs to "an illegal society," was sentenced to four years at penal servitude.

General Markets.

New York, May 11.

BUTTER—Firm; receipts, 7,298 packages; creamery, specials, lb., 34c.; extras, 33½c.; firsts, 32½a33c.; seconds, 31a32c.; thirds, 28a30c.; state dairy, tubs, finest, 33c.; good to prime, 30a32c.; common to fair, 24a25c.; process, specials, 27½c.; extras, 26½a27c.; firsts, 25½a26c.; seconds, 24a25c.; packing stock, current make, No. 2, 23a23½c.; No. 3, 21a22½c.; factory, current make, firsts, 24a24½c.; seconds, 24a24½c.; thirds, 22a23c.

CHEESE—Firm; receipts, 5,273 boxes; state whole milk, new, specials, white, lb., 16c.; colored, 16c.; average fancy, white, 15¾a16c.; colored, 15¾c.; undergrades, 15a15½c.; state skims, new, specials, white, 11a11½c.; colored, 11a11½c.; fair to choice, 8a10½c.; undergrades, nominal, 7c.

EGGS.—Firm; receipts, 53,548 cases; fresh gathered, extras, doz., 22c.; storage packed, firsts to extra firsts, 21½a22c.; firsts, 20a20½c.; regular packed, extra firsts, 20a20½c.; firsts, 19a19½c.; seconds, 18a18½c.; dirties, 15¾a17½c.; checks, 10a14½c.; state, Pennsylvania and nearby, hennery whites, fancy large, 22½a23c.; fair to good, 21a22c.; hennery browns, 21a21½c.; gathered brown and mixed colors, 19½a20½c.

POTATOES—New firm; old steady; Bermuda, new, No 1, bbl., $6a6.25; No. 2, $4.50a5; Florida, new, white, No. 1, $5.25a6; red, $5a5.50; seconds, $3.50a4; culls, $2a2; Maine, old, in bulk, 160 lbs., $4a4.25; bag, $3.75a4; state, old, in bulk, 180 lbs., $3.75a4; bag, $3.50a4; European, 168 lb. bag, $1.50a1.60; sweets, Jersey, basket, $1.25a2.

DRESSED POULTRY.—Fresh killed steady; chickens, dry packed, Philadelphia broilers, lb., 45a50c.; Pennsylvania broilers, 40a45c.; fowls, dry packed, western, boxes, 14½a16½c.; bbls., iced, 14a16c.; old roosters, 12½c.; spring ducks, nearby, 26c.; squabs, white, doz., $2a4.25; dark, $1.50; frozen turkeys, No. 1, 21a22c; No. 2, 14a16c.; chickens, broilers, milk fed, 22a28c.; corn fed, 20a25c.; roasters, milk fed, 19a20½c.; corn fed, 18a19c.; fowls, 4 to 5 lbs. each, 16c.; old roosters, 13c.; ducks, No. 1, 21a22c.; geese, No. 1, 16c.

Live Stock Markets.

Pittsburgh, May 11.

CATTLE—Receipts light, market steady; good to choice, $8.40a8.60; good, $8.20a8.35; medium, $7.65a8.20; fair, $6.75a7.65; common to fat bulls, $4a6.75; do. cows, $3a6.50; heifers, $4.50a7.50; fresh cows, $15a65.

HOGS—Receipts, ten loads; market higher; prime, $8.05a8.10; prime medium, $8.05a8.10; prime mixed, $8.05a8.10; heavy Yorkers, $8.05a8.10; light, $7.25a7.75; pigs, $6a6.75; roughs, $6.75a7.25.

SHEEP—Receipts, three loads; fair on sheep and lambs; receipts calves light, market higher; prime wethers, $5a6.25; good mixed, $2.50a7.75; fair mixed ewes and wethers, 4.50a5.25; culls to choice lambs, $3.50a8.50; spring lambs, $6.50a9; veal calves, $8a8.25; heavy and thin, $3.50a6.50.

ANTI-TUBERCULOSIS LEAGUE'S COLUMN

(Every Saturday).

CONTRIBUTORS:

Mrs. E. F. Feickert, Mrs. Allan Cowperthwait, Mrs. C. L. Riley, Dr. Clara Dell, Krans, Dr. H. D. Corbusier, Ernest L. Ransome, S. T. Carter, Jr.

WHAT OUR LEAGUE IS DOING.

BY

Mrs. Allan Cowperthwait.

The Anti-Tuberculosis League started its fight against the "White Plague" by trying to care for incipient cases, and so built the camp, which has been used very successfully these last three years for that kind of work; arresting the development of tuberculosis by treating patients in time.

This is a very necessary part of any anti-tubercular crusade, and is fairly well known in its results to our townspeople. However, it is an expensive way of stamping out the disease; and slow, for only eight cases can be treated at a time in the pavilion. Therefore, to supplement the work of the camp, Miss Leahy is employed by the Nursing Bureau, a department of the Charity Aid Association work, and paid by the League to look after any people suffering with tuberculosis who are reported to her by the various physicians of Plainfield; a record of such cases also being kept by the Board of Health. She not only visits actual sufferers doing trained nurses' work in caring for them herself, but she shows the members of the family how to treat the patient in the most healthful way and so to safeguard themselves that there shall be no infection of others in the household. On her list at present are twenty-five cases for daily visits, and one hundred more that she keeps track of by monthly or semi-monthly visits. In this latter number, are the patients who have been at the camp or at other sanitoriums and have been sent home to further convalesce. There were six new cases reported last month, four of whom were sent to Glen Gardner for treatment, while the other two the visiting nurse is looking after. There were also two deaths from tuberculosis reported in April.

Another way these discharged patients are watched over and helped is by means of the Friday afternoon class held at the Anti-Tuberculosis rooms under the charge of Dr. Krans. This class is really a clinic where those wishing an examination can have it and where Miss Leahy is present to give out cod liver oil if prescribed, and to weigh and instruct any who wish to come. Other cases the society is trying to keep record of in order to be sure of improvement. There are a number of children who come who have to be entertained while awaiting their turn to see the doctor. It would be of great assistance to Miss Leahy if any interested in helping with the work of the society would be willing to give occasional Friday afternoons to this class; and by telling stories to the children or playing games with them, assist her in keeping them orderly and interested. So far women and children are the only visiting patients, because the camp received only women and children, and these arresterd cases are the ones for whom the class was started originally, but that does not mean that others are excluded. The society is very anxious that people should feel free to consult Dr. Krans or ask for help and instruction from the nurse on any subject touching this anti-tuberculosis work. Now that the camp has been turned over to be used for men exclusively, parents having children with any tubercular tendency could bring them to this clinic for advice as to diet and general care. Rest, fresh air and plain nourishing food are, of course, two of the best agencies both for prevention and cure, and it is remarkable what gains in weight and strength result when this simple treatment is conscientiously pursued.

A general diffusion of knowledge as to causes and means of prevention is another most important department of anti-tuberculosis work. Therefore educational exhibits in the schools and talks on the dangers of tubercular infection are important parts of physiological instruction which children should receive. Through the interest of Mr. Maxson and Miss Boice, the school nurse, the exhibit shown to the public last November has been kept moving from school to school and has been explained by the teachers. Text books on the subject have been advantageously used in the public schools of New York city and great interest is shown by the children in this information. That consumption can be stamped out if there is proper knowledge of causes and effect gives to this publicity branch of the League's work a very hopeful and inspiring character.

If people can be cured in the early stages of the disease through proper treatment, afforded them at home (as is being tried out in the Vanderbilt tenements), or in sanitariums provided by the state or interested individuals, then it is incumbent upon us all to work for this result; and also to see that in future there be no more incipient cases where proper knowledge of sanitation might have prevented them. It is curious to note how interrelated are all the conditions making for the public health. If there are unhealthy dwellings, bad sewage, dark and dirty streets, careless methods of disposing of garbage, and other objectionable waste, we may expect not only tuberculosis but other diseases.

It is encouraging to feel that good work in one part of the forward line of march helps in other directions, so no effort is lost, but coordinated effort accomplishes more. Especially all preventive work undertaken by society, whether for tuberculosis or not, assists the Board of Health, the Commissioner of the Poor, and all the other philanthropies, public and private, undertaken for the good of humanity.

Education is a most important factor, so again the cry is "Begin with the children." Tubercular children are at present excluded from school attendance; and delicate, anaemic children are usually behind in their classes, a discouragement to the teachers, and a hinderance to the other scholars. Plainfield will be fortunate when it has established in connection with the Public School system a class for tubercular children and classes for backward and anaemic children, as they have in Newark and have to some extent in Orange and Montclair.

On Tuesday, May 21, at the Y. M. C. A. auditorium there will be given by the Anti-Tuberculosis League of Plainfield and North Plainfield, at 8:15 in the evening, a free moving picture show, and an informal illustrated talk on Open Air Schools by Ernest Easton, of Newark. He will tell of their equipment, management, expenses, and results already proved most satisfactory. The moving pictures will deal with concrete cases of tubercular infection and show how simply they might have been prevented and with what profit to all concerned.

The public is cordially invited to come so what will be, it is expected, an agreeable novel and interesting entertainment.

NEW YORK AMUSEMENTS

"Bunty Pulls the String," the wonderful little Scottish comedy which has been the attraction for the entire season at Wm. Collier's Comedy theatre under the management of the Messrs. Shubert and Wm. A. Brady, is nearing its three hundredth New York performance.

The star revival of "Patience," which opened Tuesday night at the Lyric theatre, New York City, under the management of the Messrs. Shubert and Wm. A. Brady, is evidently going to be an even greater popular success than the two previous Gilbert & Sullivan star revivals made by these managers—"The Mikado" and "Pinafore." The critics generally agreed that the present company is quite the most excellent yet organized for the preesntation of comic opera here and far surpasses the companies seen in the other two pieces. Moreover, the humor of "Patience" though perhaps a little less obvious than the fun of "The Mikado" or "Pinafore," is the very acme of delightful satire, and the presentation brought this out in every detail. The principal roles are cast as follows: Reginald Bunthorne, De Wolf Hopper; Archibald Grosvenor, Cyril Scott; Col. Calverley, George J. MacFarlane; Maj. Murgatroyd, Eugene Cowles; The Duke, Arthur Aldridge; Patience, Maria Doro; Lady Angela, Viola Gillette; Lady Saphir, Alice Brady; Lady Ella, Christine Nielson; Lady Jane, Eva Davenport. Every role is both admirably sung and splendidly acted. "Patience" is announced at the Lyric theatre for a brief limited engagement only. It will be followed immediately by a revival of "The Pirates of Penzance," yet another Gilbert & Sullivan masterpiece, which will be presented by the same company with several important additions.

ROYAL Baking Powder Absolutely Pure

Where the finest biscuit, cake, hot-breads, crusts or puddings are required *Royal* is indispensable.

Royal is equally valuable in the preparation of plain, substantial, every-day foods, for all occasions.

The only baking powder made from Royal Grape Cream of Tartar

No Alum—No Lime Phosphates

ECHO OF TAX SORENESS IN NEW PROVIDENCE

The annual report of the Clerk of the Union County Board for the Equalization of Taxes rouses the Passaic Valley News to sharp comment on certain tax matters in New Providence township. The News says the report "shows to what an extent the board rebuked the shameless attempt arbitrarily to increase certain tax assessments in New Providence township while reducing others. From this report it appears that in the township there were granted reductions of $7,250 on land, $2,100 on buildings, and $250 on personal property, a total of $9,600.

"This was a much greater amount than was granted in any other community, in proportion to its population and valuation. It was more than the reductions in the first, fourth and fifth wards of Elizabeth put together, or in the seventh or eighth ward of that city. It was more than in the First ward of Plainfield. It was more than twice as much as the total of all the reductions in the city of Rahway. It was more than in the Borough of Roselle. It was three times as much as in Linden and Kenilworth put together. It was more than in Fanwood and Garwood put together. It was more than in Cranford, and nearly three times as much as in Clark.

"It is quite obvious that the bungalow system of assessment for political purpose does not meet with official favor, and gives the township a notoriety which is not enviable."

LOCAL AMUSEMENTS.

Chauncey Olcott is happiest in depicting one of those romantic, dashing characters of the early nineteenth century, and Rida Johnson Young who has given him "Macushla," has him ever in mind when writing the play, and has furnished him with a role that will undoubtedly be one of his most famous creations. Mr. Olcott gives his art full swing in the wide scope of the character Sir Brian Fitzgerald, thus creating a character that is new to the drama of our times. The most able of stage directors and managers, Augustus Pitou, has equipped his star with an excellent supporting company and a production of such magnificence as one rarely sees outside of a metropolitan theatre. Mr. Olcott's songs, as usual, will be a feature of the performance, and it is whispered he has some of the best he has ever written. This play will be seen at the Plainfield theatre, Wednesday night, May 15.

—T. R. has discovered that the President is no mollycoddle.—Rochester Herald.

—"I think they'll marry. She is his first love." "That's doesn't signify. "Well, he is her last chance." "Oh, that's different."—New York American.

—"Gimme your watch and chain," said the train robber. "Great Scott!" sobbed the Pullman porter, "ain't there no ethics in our profession?"—Washington Star.

—She—"How did they ever come to marry?" He—"Oh, it's the same old story. Started out to be good friends, you know, and later on changed their minds."—Puck.

—"What will you women do with the vote when you get it?" asked the man sarcastically. "Well," replied the bright woman, "we'll try not to be too busy to go to the polls to use it."—Detroit Free Press.

FOR SPECIALS
"At the Fountain"
Watch this space from day to day, we will have many new dishes to tell you about.
T. S. ARMSTRONG The Apothecary
Cor. PARK and NORTH AVES.

BUTTER
ROCKDALE CREAMERY
ROCKDALE PRINT
Prices Lower
Quality the Best
NEUMAN BROS.
GROCERS
Watchung Ave. and Fifth St. Telephone 760
Efficient and Rapid Delivery Service to All Parts of the City

HAND'S EXPRESS CO.
OLD RELIABLE
STORAGE
All Rooms Separate, Light and Dry
Furniture Packed and Shipped
Office 69 Somerset St. 'Phone 541

Seeds That Grow
Vegetable, Flower and Grass Seed—not the cheapest but the best.
It will no doubt be pleasure and profit to you to visit our greenhouses at end of Netherwood Trolley line and see our stock of over a million plants of all descriptions.
Hardy Plants, Roses, large variety, Bedding Plants and Vines, Vegetable Plants, Trees and Shrubs.
Decorations for all occasions; Floral Designs, Fresh Cut Flowers our specialty.
Chas. L. Stanley
STORE 159 EAST FRONT STREET. 4 26 1m Tel. 928

AUCTIONEERS.
Murray, the Auctioneer
is now located at the old Auction Room Stand, 326 West Front street, near Grove. Household goods and merchandise of all kinds bought and sold. We also pack China and crate furniture and have good dry storage rooms at moderate charges.
Over 20 years experience in business and conducting sales.
ROBERT MURRAY,
Auctioneer and Appraiser.
326 West Front St. 'Phone 666

The Leading
Auctioneers
W. A. SCHORB & CO.
Also Dealers in Second Hand Furniture—Bought and Sold.
120 Madison Av., Jackson Blg
Telephone 1707-W.

MONEY
can be procured here at legal interest and a very reasonable charge for our services as your broker.
We give customers a copy of agreement, which plainly shows amount received, number of payments to be made, and the discount if settled before maturity. Honorable dealing and courteous treatment.
Household Loan Co.
148 East Front Street,
PLAINFIELD.

Hoagland's Express
Careful and Expert.
Furniture Moving
Office 116 W. Second St. Tel. 883-W
Home Tel. 648-L.

—Advertise in the Daily Press.

PLAINFIELD FLOWER SHOP
Special Sales on Cut Flowers Fridays and Saturdays
Now is the time to place your orders For Ornamental Trees, Shrubs, Plants and Fruits.
Bedding Plants of all Kinds.
Grass Seed—Fertilizers Landscape Gardening in all its branches.
Call or 'Phone us for estimate on what you may require.
We sell the Dunham Steel Water Weight Garden Rollers.
CENTRAL AVE. AND WEST FRONT STREET.
'Phone 1721
Advise on What and How to Plant Free.

T. A. Moore
UNDERTAKER
612 E. Sixth St.
TEL. 741-R

A. M. RUNYON & SON,
UNDERTAKERS.
602 Park Avenue. Telephone No. 40
Office open day and night
Office at Hillside Cemetery
New York office—50 Great Jones St
Tel. call 3345-Spring.
New York Embalmers License—1229
New York Registered Licensed Undertaker No. 315.

COMMISSION GOVERNMENT

(Continued from page 1.)

think I would cast a favorable ballot."

Martin B. Stutman, a lawyer and secretary of the Taft Club, signed the petition this morning.

"I think that we are in awful bad shape," said Charles H. Hand, one of the largest taxpayers in the city, when asked for his opinion. "I'm coming down right now to sign that petition and I'm going to vote for the commission government."

"You can quote me and say that I am very much in favor of a commission," asserted Tax Collector William R. Townsend. "I agree with you that the people should be educated on the subject before an election is held."

"I'll sign that petition," said G. Stuart Simons.

NOISY MUFFLER CUT-OUT.

Andrew Carey, colored, a chauffeur, was arrested for leaving his muffler cut-out open in violation of the new State law. He was released with a warning. So was Felix Suttix, driver of a street sprinkling cart, who was arraigned on complaint of George Forgerson, a truckman, who charged him with sprinkling the legs of his horses and frightening them. Frank Conway and Charles Lyons were charged with fighting on West Third street yesterday. Lyons was fined $8 or 40 days in jail. Conway was released under suspended sentence. Joseph Helpain, of New York city, arrested today for peddling without a license, was fined $5.

PLAN CONVENTION.

Jesse G. Burdick, of New Market, was among those who attended the meeting of the executive committee of the Middlesex County Sunday-school Association at New Brunswick, Thursday night, when plans were discussed for the convention to be held in that city, Thursday, September 12.

MOTORCYCLE TOUR.

The Motorcycle Club, in full force, will invade Chester tomorrow, going by the way of Somerville, Pluckemin and Bernardsville. Dinner will be had in the Morris county town, after which the return run will be made.

LECTURE ON PALESTINE.

A lecture on "Jewish Life and Institutions of Palestine" will be delivered before Jehudah-Halevi Camp, No. 57, Order of the Sons of Zion, tomorrow in the auditorium of the Young Men's Hebrew Association.

CHARITY'S VOICE.

Figures and facts from the monthly report of the Charity Organization Society of interest to charitable folk will be printed in Monday's Daily Press.

Mr. and Mrs. George Clark, of Lebanon, have been visiting Mr. and Mrs. A. D. Edgar, of East Front street.

RE-OPENING
Of the Hotel, known as the McVEY'S HOTEL,
117-119 NORTH AVENUE
SATURDAY-----TODAY
AT 5 P. M.
under the management of the
HOTEL AND HOME DINING ROOM CO.
First-class restaurant in connection.
Service unsurpassed.
Everything will be of first-class quality.
E. H. CLEVELY, Manager.

"A NEW DRUG STORE RIGHT IN THE HEART OF THE WEST END"
COR. GRANT AVE. & SO. 2D ST.
Have just opened and am ready for business.
My stock of Drugs, Patent Medicines, Rubber Goods, Candies, Cigars, Cigarettes, and all Toilet requisites is complete. All new and up-to-date. I assure you your prescription brought to my store will receive my personal attention.
Come in and look around. Let's get acquainted. It won't cost you anything but time.
Let me show you my new Liquid Ice-less Soda Fountain, "1912 Model." Soda drawn from it is always cold and refreshing. Nothing but pure fruit syrups used. Agent for the famous Huyler's Chocolates. "Just Sed."
GALLAWAY, THE DRUGGIST
5 11 tf eod

Watchung Express Co.
Incorporated.
620 Madison Ave. Tel. 1664-M-2
All Orders Promptly Attended To.

L. L. MANNING & SON.
STEAM GRANITE WORKS.
Corner Central Ave. and West Front St
Opposite First Baptist Church.

PRESS CLASSIFIED COLUMNS

Plainfield's Greatest Want and Exchange Market

COPY RECEIVED UNTIL 2 P. M. DAILY

One cent a Word for first insertion, one-half a cent a word for each subsequent insertion of the same advertisement for less than one month. Fifty cents a line, (six words) for one month. **DOUBLE CHARGE FOR CAPITALS. NO ADVERTISEMENT RECEIVED FOR LESS THAN 10 CENTS.**

The Plainfield Daily Press cannot give information regarding advertisements for which answers are to be sent care of the Press. Persons replying to office addresses must mail or leave written answers as stated in advertisement.

Established 1872.
P. CASEY & SON,
UNDERTAKERS AND EMBALMERS
Office 116 Park Ave., Tel. 884-W
Res. 417 W. 3d St. Tel. 903-R. Office open day and night. N. Y. office 10 E. 22d St., Tel. 7094-Gramercy.

DIED.

HIGGINS—On Thursday, May 9, 1912, Lizzie Belle, wife of Howard K. Higgins, aged 37 years.

Services at her late residence, 431 East Fifth street, on Sunday, May 12, at 5 p. m. Relatives and friends are invited. Interment at Flemington, N. J. 5 10 2

VAN VECHTEN—At Newark, N. J., on Saturday, May 11, 1912, Susan J., wife of the late Julius Ten Brock Van Vechten, aged 64 years.

Services at 402 Park avenue, Plainfield, N. J., on Monday, May 13, at 2 p. m. Interment in Hillside cemetery.

HORNER—At his parent's residence, 1170 Woodland avenue, on Saturday, May 11, 1912, Howard A., son of Howard and Elizabeth Horner, in his 23d year. Funeral private.

FOR SALE OR TO LET.

FOR SALE OR TO RENT—No. 605 MADISON AVENUE, 9 ROOMS; ALL IMPROVEMENTS; HOT WATER HEAT. FRANK H. SMITH, 603 MADISON AVENUE. 3 4 tf

FOR RENT—Or will sell at great bargain, on easy terms, house with large grounds, best part of the city, 10 rooms and bath. State Trust Co. 5 8 tf

TO SELL OR RENT—House, ten rooms and bath, one block from Front or Somerset trolley. Apply E. M. French, North avenue. 5 9 tf

FOR SALE OR TO LET—15-room house, all improvements; barn, conservatory; excellent location; one-half block from trolley and 10 minutes to main depot; moderate rental. 22 Plainfield avenue. 4 20 tf

HELP WANTED—MALE.

WANTED—First-class floor hand or repair man; also lathe hands. Spicer Manufacturing Co. 5 9 5

WANTED — DELIVERY BOY; MUST OWN WHEEL. APPLY MORNINGS, RITZ, BABCOCK BUILDING. 5 10 3

WANTED—Floorman horseshoer. H. J. Martin, 28 Somerset St. 5 10 3

WANTED—Thoroughly competent automobile washer. Apply at Laing Machine-Auto Repair Company.

WANTED—Butcher to help out Fridays and Saturdays. Neidig, 94 Somerset street. 5 9 3

WANTED—Plumbers and steamfitters' helpers. Apply 187 North avenue. 4 24 tf

REAL ESTATE FOR SALE.

CHOICE LOT for sale—Berkley avenue, Netherwood; 95 foot front by about 235 deep. R. I. Richardson Westfield. N. J. Phone 66-J. 20 8 tf eod

FOR SALE—9-room house, all improvements; must be sold this month; price $3,500, $500 cash. 506 East Second street. 5 2 tf

FOR SALE—A few choice lots on Hoyt street; the cheapest lots in Plainfield for the money. J. T. Vail. 7 19 tf

HELP WANTED—MALE AND FEMALE.

AN ELDERLY woman or man and wife wanted to do janitor work on premises, 1348 West Front street; will get in return a four-room house, rent free. Enquire E. Kapensohn, on premises. 5 8 6

AUTOMOBILES FOR SALE.

FOR SALE—Cadillac 30, four passenger; top, windshield and Prestolite; extra tires. E. G. Smith, 47 Craig place. 5 9 3

REAL ESTATE WANTED.

WANTED—To buy, seven-room house, with all improvements; reasonable; borough preferred. Address Home Buyer, care Press. 5 9 M

PIANOS AND ORGANS.

STEINWAY piano for sale; elegant mahogany upright; nearly new 7 1-3 octaves; great bargain; $150 Bradbury concert grand, sacrifice $75. Call New Jersey Piano Co., 31 West Front street. 4 24 1m

REAL ESTATE AGENTS.

REAL ESTATE for sale, rent and exchange. Insurance in strong companies at lowest rates; money loaned on real estate. Thickston & Emmons, 197 North avenue. tf

HELP WANTED—FEMALE.

WANTED—A cook (white) with good reference. Apply 1406 Watchung avenue. 4 25 tf

FINISHERS WANTED ON MUSLIN UNDERWEAR; A FEW INTELLIGENT LEARNERS TAKEN. APPLY NAT LEVY CO., RINK BLDG. 12 27 tf

WANTED—Two maids, one to assist in kitchen, one as chambermaid and waitress. 433 East Seventh St. 5 7 tf

WANTED—A good colored cook, for small boarding house. 609 Madison avenue. 5 10 6

WANTED—Two white girls; one as cook and laundress; other as chambermaid and waitress; good references; willing to go to seashore. Mrs. E. T. Wilson, 90 Myrtle avenue. 5 10 3

GOOD cook wanted. William T. F. Harrington, Greenbrook road. 5 9 3

WANTED—Girl for general housework; white; references. Mrs. A. M. Collens, 1320 Watchung avenue. 5 9 3

WANTED—Experienced white girl for general housework. Apply 131 Delacy avenue. 5 10 2

WANTED—Operators, also learners, on ladies' muslin underwear; paid while learning. Schiller Bros., 320 West Front street. 5 6 1mo

WANTED—White woman to do cooking, washing and ironing; small family; wages $25. 820 Second place. 5 10 2

WANTED—White girl as chambermaid and waitress. Apply J. C. Moore, 1025 Watchung avenue. 5 11 3

WANTED—White girl for waitress and chambermaid. Call 42 Washington avenue. 5 11 2

WANTED—Young or middle-aged lady to care for two children; must be willing to go away for summer; wages twenty dollars per month. Mrs. Schermerhorn, 318 Central avenue. 5 11 3

COOKS, waitresses, general houseworkers and nurses. Call Mrs. Keller's agency, 22 Somerset place; 'Phone 1724. 5 2 12

SITUATIONS WANTED—FEMALE.

SEAMSTRESS wants work by the day; moderate charges. Address J. S., care Press. 5 8 6

EDUCATED, reliable young woman desires congenial position as companion to elderly lady; reference. Address Reliable, care Press. 5 10 3

LAUNDRESS wishes day's work. Apply 306 Fillmore avenue. 5 9 12

THREE Irish girls want positions as cooks; no laundry; wages $25; Plainfield references. Call Mrs. Keller's agency, 22 Somerset place; 'Phone 1724. 5 10 2

SITUATION wanted by mother and daughter, to go into the country. Address R. N., care Press. 5 10 2

EXPERIENCED laundress wishes lace curtains and fine wash. 627 West Third street. 4 20 1mo

ROOMS AND BOARD.

ATTRACTIVE apartment, with private bath. 312 East Seventh St. 5 9 1mo

SUPERIOR table board. Mrs. Berlien, 602 Madison avenue. 4 30 1mo

TWO large desirable rooms, with board. Mrs. Williams, 137 Crescent avenue. 4 3 tf

NICELY furnished double room, with board; also table board. Mrs. Tomlinson, 609 Madison avenue. 5 10 1mo

TO LET—Furnished room, 254 East Second street; Tel. 1807-R. 5 7 6

TWO large furnished rooms, with improvements. Call 130 West Fourth street. 5 7 3

FURNISHED or unfurnished room to let. Address Room, care Press. 5 8 tf

TO LET—Large front room, in private family. 230 East Fifth St. 5 9 6

WANTED—MISCELLANEOUS.

WANTED—Office desk with drawers and pigeon-holes, preferably roll top; send size, description, price. Address Desk, care Press.

WANTED—Steinway or Sohmer upright piano. Address Cash, Box 183, Plainfield. 4 16 1mo

ROOMS AND BOARD WANTED.

WANTED—Two furnished rooms for light housekeeping. Address B. S., care Press.

MISCELLANEOUS.

100 PER CENT. saved, protecting your furniture with slip covers; price $1.50 and up. Kay R. Melton, upholsterer, 57 Somerset street. 4 22 1mo

IF YOU NEED something to build you up, get a bottle of Tonic Hypophosphites at Nagle's Pharmacy. Good spring medicine. 2 29 tf

STORE your furniture with the Plainfield Storage Company; reasonable rates. Orders left for moving vans. Nagle's, Front and Grove Sts 1 18 tf

MRS. BONY—Street dresses and evening gowns; makes a specialty of separate waists. 417 East Fifth street, Plainfield. 4 20 1mo

LABOR furnished, 308 Berckman street; housecleaning, whitewashing, lawn work, gardening, flowers and plants for sale; also potting soil. Albert Brinkley, telephone 624-W. 4 26 1mo

MRS. M. PAUL—Ladies' doctor—718 West Front street, near Grant avenue. 4 22 1mo

H. H. BUTLER, D. V. S.—Pet animals a specialty. OFFICE AT WM. T. CAMPBELL'S, 108 Somerset street, 'Phone 23; Hospital for dogs. (Cut out for reference.) 1 8 tf

E. BEYS, carpenter and contractor, 1092 Arlington avenue. Jobbing a specialty. 5 1 1mo

GENTLEMEN'S places property taken care of; grading, lawns, gardens and shrubbery attended to in first-class order. Ralph Dilibro, 981 Union street; Tel. 842-J. 5 2 1mo

RIDING lessons; fine saddle horses to hire; horses boarded; exchanged Riding School, 775 Kensington avenue street. 'Phone 194. 1 8 tf

KAY R. MELTON, upholsterer; estimates cheerfully furnished. 57 Somerset street. 4 22 2mo

FOR SALE.

S. C. RHODE ISLAND Reds, $1.00 per 13 eggs; Silver Campines, Jacobus strain, $2.50 per 13 eggs. Guy Bender, 1052 Sherman avenue. 5 6 1mo

FOR SALE—Sturdy transplanted lettuce, cabbage, cauliflower and tomato plants; rhubarb sets and strawberry plants. S. J. Borrup, 734 Central street; 'Phone 1563-W. 5 11 3 eod

SAFES for sale; all sizes; new and second hand; cash or easy payments. Hand's Express Co., 69 Somerset St. 5 8 1mo

FOR SALE—Carriage; no top; fine condition; also top delivery wagon; very cheap. 188 East Front street. 5 9 3

FOR SALE—Thoroughbred Barred Rocks and Rhode Island Reds; hens, pullets and cockerels. W. T. Jeffery, 33 Summit avenue, North Plainfield. 5 10 2

FOR SALE—Cheap, the McCaskey register, a quick bookkeeping system for grocer, etc., for 200 active accounts. Apply by letter to 192 East Front street. 5 6 6

FOR SALE—New milk wagon, candy for bottles; also new cream separator. L. Smith, 66 Colonia street, Roselle Park, N. J. 5 10 6

OLD papers for sale; put up in packages of 100 copies for 10c. Apply at this office. tf

FOR SALE—Top soil, gravel and filling-in stuff for sale. Apply D. F. Dugan, 511 East Seventh street; 'Phone 475-W. 4 1 tf

FOR SALE—Profit-sharing bond at rate of fifty per cent. earnings of money invested and a guarantee of interest at 5%. I have paid 20 months or $200, and will sell for $190 cash. Apply C. C., care Press. 3 27 tf

MONEY TO LOAN.

MONEY TO LOAN on bond and mortgage. Mulford, opposite depot 12 28 tf

TITLES abstracted for purchasers of real estate and bond and mortgage loans. Chas. L. McNabb, 209 North avenue. 2 18 tf

MONEY TO LOAN on bond and mortgage. Charles L. Moffett, attorney, Woodhull & Martin building tf

MONEY TO LOAN on bond and mortgage. J. T. Vail 4 9 tf

MORTGAGES placed on good security. Francis J. Blatz, First National Bank Building 8 21 tf

MONEY to loan on first mortgage. Lewis A. Clement, lawyer, Babcock building. 5 6 6

$25,000 TO LOAN at 5 per cent in sums to suit, on good mortgages Elston M. French, 17 North avenue 9 19 tf

FOR RENT.

FOR RENT—House, nine rooms; newly decorated; three minutes from trolley, five minutes from railroad station; rent whole or part. Apply Neuman Bros. 4 22 tf

TO LET—321 Park avenue, for business or dwelling. J. Manley. 3 26 tf

THREE-ROOM apartment; gas and bath; rent $10. 47 Woodbine avenue. 5 4 tf

TO LET—9-room house, 929 West Fourth street; all improvements. Inquire Fred Endress, 941 West Sixth street. 4 30 12

TO LET—5 rooms, in new house; all improvements, except heat. 423 John street. 5 6 1mo

FOR RENT—6 rooms and bath, 149 East Fifth street, from June 1st. Inquire Dr. M. E. Stickle, 79 Halsey street, Newark, N. J. 5 7 tf

FOR RENT—One large room, with kitchen, suitable for light housekeeping. Address L. H., care Press. 5 9 3

CHARMING cottage residence, six rooms, all improvements, in choicest location, Dunellen, refined, rapidly improving neighborhood, fine mountain view, ten minutes from depot; concrete sidewalks; rent $25, or will sell on most liberal terms to right parties; also beautiful building lots, 50x150. Edward C. Hardingham, 152 North avenue, Plainfield. 5 8 6

TO LET—Large front room and kitchen, furnished; top floor; can be used for light housekeeping. 308 East Front street. 5 10 12

TO RENT—Fully furnished, in Westfield, New Jersey, a medium sized modern home on a beautiful residence street, for the term of two years; built by owner and occupied by him for a number of years past; absence abroad only reason for renting; low rent of $75, or would even make further concession to very desirable small family. Address T. J. Booth, No. 140 Pearl street, New York city. 5 10 tf

TO LET—Seven-room house; all improvements. 615 Spooner avenue, near West Seventh street. 5 11 6

FOR RENT—11-room house; all improvements; large grounds, $40; 7-room house, all improvements, $25; 8-room house, part improvements, $17. Apply D. F. Dugan, 511 East Seventh street. 5 7 5

TO LET—Five pleasant rooms; water, heat, gas. 1113 East Second street. 5 9 3

TO LET—Four-room flat, with improvements; $11. Callahan & Son, Richmond street. 5 7 tf

TO LET—Two five-room flats, 40 Harmony street. Apply 18 Craig place. 4 29 tf

SIX-ROOM flat to let; 140 East Second street; $16; all improvements. William Hand, 215 Jackson avenue. 4 26 tf

FOR RENT—Two stores, adjoining each other, corner Plainfield avenue and West Fourth street; an opportunity for butcher or grocer. Inquire A. Kunzman, 122 Plainfield avenue. 4 20 tf

TO LET—Furnished rooms for light housekeeping. 15 Grove street. 5 1 1mo

FOR RENT—Storage rooms, 321 Park avenue. John Manley, real estate and insurance. 4 26 tf

FOR RENT—Four rooms, city water, large attic. John Manley, 321 Park avenue. 2 23 tf

FOR RENT—To small respectable colored family, house of 6 rooms on Westervelt avenue, near Mountain. Apply J. V. E. Vanderhoef, at Woodhull & Martin Co. 5 8 tf

TO LET—4 and 5-room apartments; with all improvements, except heat; rent $17 and $18. M. F. Gano, 142 North avenue. 2 8 tf

FOR RENT—From April 1, house 8 rooms and bath; all improvements, with barn; No. 45 Prospect place near Washington avenue. J. V. E. Vanderhoef, care Woodhull & Martin Co. 2 17 tf

EMPLOYMENT AGENCIES.

MURRAY'S Employment Registry office has removed from 226 East Front street to 326 West Front street, near Grove, at Murray's auction rooms; 'Phone 666. 4 16 1mo

EMPLOYMENT Agency, Mrs. Keller, 22 Somerset place, the oldest and most reliable (all nationalities). Phone 1724. 7 1 tf

LOST AND FOUND.

LOST—French bull dog, with harness on. Called Patsy. Reward; no questions asked, William L. Heath, 130 DeLacy avenue. 5 1 tf

SPORTS OF ALL SORTS

JUST TAPS BY "BUNTS"

The Factory League starts off today.

With three games keeping the six teams busy.

Spicer-International game on Clinton avenue grounds; Banks-R. G. E. game on Hyde Field; Commercial-Public Service game on Myrtle avenue grounds.

The Scotch Plains team opens its season tomorrow.

While the Columbia crew is rowing the Middies today, the track team is trying to beat the sailors on land.

Today is a big days in Tigertown. Everything going on there from the inauguration of a "Prexy" to a boat race.

Tim Hurst, the umpire and referee, is critically ill with pleuro-pneumonia.

Perhaps the Jinx is after the umpires also.

The Olympic committee is facing a desperate situation as the result of rather flimsy financial support. The minimum requirement of every day from now on until the team sails on June 8 is $1,500.

In the days of the old Greeks if they didn't have the price they walked—or ran.

In a trial put Ralph Rose heaved the shot 52 feet 1 inch the other day. This is not an official record but it looks as though a new one would be set before long.

And Rose is practically sure of a berth on the Olympic team.

The Athletics raised their championship flag yesterday in the Cleveland game. Three times before had they tried to put the rag up.

Roy Aiken, third baseman of the Waco, Texas League team, retired the Houston team in the first inning of a recent game with a triple play.

Triple plays are few and far between these days and when one is made the player making it is quite apt to get his name in the papers.

Rumor has it again that Hal Chase is to be traded. One arrangement being for Washington to exchange Walter Johnson for him.

If our guess is good for anything we'll offer the dope that Clark Griffith is about as liable to be a party to that transaction as a humble bee is to deposit honey on an icicle.

O'Toole, the $22,500 beauty, does not seem to have been such a keen boy for keeping the Pirates near the top as it was hoped at first.

The New York Giants now occupy the position of bell cow in the National League.

The Phillies seem to be picking up some on their trip. It is quite noticeable that some of the injured ones are back in the game.

McGraw says that he has no use for "Bugs" Raymond. When he reports he will be sent to the minors.

The fact is that the New York team does not need him. They have been hitting it along pretty well with their present staff of flingers.

The school games here today include P. H. S. vs. New Brunswick H. S. on Parker Field, and Leal's vs. Carlton Academy at Crescent Oval.

The Borough High School team is at High Bridge playing the high school team there.

BASEBALL.

Results of Games Played in National, American and International Leagues.

NATIONAL LEAGUE.

At Pittsburgh:

										R.	H.	E.
Pittsburgh	1	0	0	2	1	1	3	0	*—	8	14	2
Phil'phia	1	1	0	0	2	0	0	0	0—	4	7	2

Batteries—O'Toole, Camnitz and Kelly; Brennan, Schultz and Graham. Umpires—Johnstone and Egan.

At Chicago:

										R.	H.	E.
New York	1	1	0	0	0	0	0	2	0—	4	8	2
Chicago	0	0	0	0	0	0	0	0	0—	0	9	1

Batteries—Ames and Meyers; Cheney and Archer. Umpires—Klem and Bush.

At St. Louis:

										R.	H.	E.
St. Louis	0	0	0	0	1	0	0	2	*—	3	9	1
Boston	0	0	0	1	0	0	0	0	0—	1	8	4

Batteries—Sallee and Wingo; Perdue and Kling. Umpires—Rigler and Finneran.

At Cincinnati:

										R.	H.	E.
Cincinnati	0	0	0	0	0	0	4	0	2—	6	9	2
Brooklyn	0	0	0	3	0	0	0	0	2—	5	11	2

Batteries—Gasper, McLean, Smith and Clark; Stack, Yingling and Erwin. Umpires—Brennan and Owens.

STANDING OF THE CLUBS.

	W.	L.	P.C.		W.	L.	P.C.
New York	16	4	.800	Pittsburg	8	11	.421
Cincinnati	16	5	.762	Brooklyn	7	10	.412
Chicago	11	11	.500	Phila'phia	7	11	.389
Boston	9	12	.476	St. Louis	6	16	.273

AMERICAN LEAGUE.

At New York:

										R.	H.	E.
New York	0	0	0	1	0	0	0	0	2—	3	10	3
St. Louis	0	1	0	0	0	1	0	0	0—	2	3	5

Batteries—Quinn, Street and Fisher; Baumgarter and Stephens. Umpires—Westervelt and O'Laughlin.

At Boston:

										R.	H.	E.
Detroit	2	0	0	0	0	0	1	0	3—	6	9	1
Boston	1	0	0	1	0	0	1	0	2—	5	6	3

Batteries—Willett and Stanage; O'Brien and Carrigan. Umpires—Evans and Egan.

At Washington:

										R.	H.	E.
Chicago	0	0	0	0	3	2	0	0	0—	5	7	1
Washington	0	0	1	0	0	1	0	0	0—	2	4	4

Batteries—Peters and Block; Groom and Henry. Umpires—Perrine and Dineen.

At Philadelphia:

										R.	H.	E.
Cleveland	2	0	0	0	0	2	5	1	1—	11	10	5
Phila'phia	1	0	0	0	0	2	0	0	0—	3	5	2

Batteries—Gregg and Easterly; Morgan and Egan. Umpires—Connolly and Hart.

STANDING OF THE CLUBS.

	W.	L.	P.C		W.	L.	P.C
Chicago	18	5	.783	Cleveland	9	9	.500
Boston	12	8	.600	Detroit	10	13	.435
Phila'phia	9	9	.500	St. Louis	6	13	.316
Wash'ton	10	10	.500	New York	5	12	.294

INTERNATIONAL LEAGUE.

At Montreal:

										R.	H.	E.
Jersey City	5	1	0	0	0	0	1	0	0—	7	9	2
Montreal	0	0	2	0	0	1	0	0	0—	3	9	0

Batteries—Swift and Bemis; Parsons, Averett, Burke, Roth and Curtis.

At Toronto:

										R.	H.	E.
Toronto	1	1	0	0	10	2	0	0	*—	14	14	0
Baltimore	0	0	0	0	0	3	0	2	0—	5	12	6

Batteries—Backman and Fisher; Vickers, Adkins, Frock, Payne, Murray and Kilhullen.

At Buffalo:

										R.	H.	E.
Buffalo	0	2	1	1	0	0	4	0	*—	8	10	1
Providence	1	0	1	0	0	1	0	0	1—	4	6	3

Batteries—Jameson and Schang; Lafitte Thomas and Breckendorf.

At Rochester:

										R.	H.	E.
Newark	1	0	0	0	0	4	0	0	4—	9	14	3
Rochester	0	0	2	2	0	3	0	0	1—	8	10	1

Batteries—McGinnity, Gaskell and Smith, Wilhelm, Mauser, Holmes and Blair.

STANDING OF THE CLUBS

	W.	L.	P.C		W.	L.	P.C
Jersey C'y	13	5	.722	Newark	8	9	.471
Rochester	10	7	.588	Prov'dence	7	10	.412
Buffalo	9	7	.563	Toronto	7	10	.412
Baltimore	8	8	.500	Montreal	5	11	.313

NEW YORK STATE LEAGUE.

At Troy—Syracuse, 1; Troy, 5.
At Albany—Utica, 2; Albany, 10.
At Binghamton—Elmira, 6; Binghamton, 3.
At Wilkesbarre—Scranton, 2; Wilkesbarre, 3.

Calero Explains Mexico's Difficulty.

Washington, May 11.—In presenting his credentials to President Taft Manuel Calero, former minister of foreign affairs under President Madero and now ambassador from Mexico to the United States, ascribed the present troubles in Mexico to the inexperience of his fellow countrymen in operating democratic institutions.

WESTFIELD GAME.

The Westfield team will play at South River tomorrow against the A. C. team. The game will start at 3 o'clock and wil undoubtedly draw a big crowd from the low land town.

TIGERTOWN BUSY PLACE OVER THE WEEK END

Today is a big day at Princeton being somewhat in the nature of a repetition of last year's gala day, May 20 which was the Tigers big day, in all sports. President Taft will be in town and will in all probability witness the baseball game in the afternoon. This morning Dr. Hibben, as president of Princeton University, was formally inaugurated. In the afternoon there will be a luncheon in the gymnasium. Over 1,000 alumni are expected to visit Princeton for the event. Meanwhile the track team wil be competing against Yale at New Haven and the tennis team against Harvard at Cambridge. At night there will be a performance of the Triangle Club's "Main Street" in the Casino.

The Tiger track team is expected to repeat its victory of last year and take the meet on the cinders against Yale. Thomas is looked upon as a sure winner in the 100-yard dash and he is well backed up by Curtis, Hays, Sawyer, McKinney and Stickney are all men who stand very good chances of winning points. Reports from New Haven are not particularly bright as to the outlook for a successful track year. Yale has the pole vault event stowed away, as the best that Fiske, the Princeton boy can do is 12 feet 2 inches, while Wagoner, the Blue wonder, goes seven inches higher when he is good. Bissell, the former Newark academy athlete, should bring home a first in the hammer throw. Eddie Hart is another man who is expected to get placed in the weights.

This is the first year that Keane Fitzpatrick has had full charge over the track squad. If he does as well with runners as he has done with football men, there won't be any stopping of the Tigers. Inasmuch as Cornell was beaten by Pen on the cinder path, Princeton is casting envious glances toward a victory over the Ithacans, a thing which hasn't been hoped for by even the most enthusiastic Tiger rooters for several years.

Lake Carnegie saw its first 1912 crew race yesterday afternoon, the freshmen crew winning from the Central High School of Philadelphia. Princeton crews have had to be developed out of material which never handled an oar before they came to Princeton, a fact which places Dr. Spaeth, the coach, under a handicap which few eastern coaches encounter.

The baseball team will stack up against Cornell with Lear appearing upon the mound. Pendleton will be back in the game.

"FROSH" FORFEIT GAME THROUGH INELIGIBILITY

The game which the P. H. S. freshmen thought they had taken away from the sophomores for safe keeping turned out to be a boomerang, for they were compelled to forfeit the game to the sophomores because of their playing ineligible men. The score at the end of nine innings was 8 to 5 in favor of the first class men and they came home with their ears set back to make room for their smiles.

But the corners of their mouth were destined to turn in the opposite direction for it was announced yesterday morning that certain of the "Fresh" were back in their studies and were consequently ineligible. This takes away from them their hard earned victory.

SENIORS MEET DEFEAT; FRESHMEN TURN TRICK

The Plainfield High School freshmen nine started off with a victory yesterday afternoon at Parker Field, when it defeated the Senior Class team in a one-sided contest by the score of 24 to 3. The Seniors didn't have a lookin at any time during the game, while the Freshmen added several runs to their score in every inning except one.

This is the first game that the upper class men have played this season and their limited material, with little practice, accounts for their overwhelming defeat. They had several chances to score during the game, but the three runs brought across the pan were all made in the fourth period. Wilmerding, who was twirling for the Freshmen, loosened up in this period and after the bases were filled forced in one run while two more came home on Conlin's single.

The Freshmen scored at will and flouted both Line and Manley, who did the box work for their big brothers.

The line up follows:

Freshmen—LaRue, ss.; Wilmerling, p.; Randolph, 1b.; Linke, 2b.; Mann, 3b.; Canter, c.; Vail, rf.; Sacher, rf.; DeHart, cf., and Hersh, lf.

Seniors—Manley, c. & p.; Doane, 3b.; Line, p. & c.; Champlin, ss.; Conlin, lf.; Fountain, 2b.; Fine, cf.; Hunting, rf., and Cullen, 1b.

Score by innings:

Freshmen	3	2	3	4	0	6	3	3	x—	24
Seniors	0	0	0	3	0	0	0	0	0—	3

Umpires—A. Doffett, R. Veghte.

RUTGERS TENNIS TEAM SCHEDULE IS ANNOUNCED

Manager A. A. Neilson has announced the Rutgers tennis schedule for the present season. The list of contests includes matches with N. Y. U., Columbia, Stevens, Union and Lafayette, the majority of which will be played at home. With Fountain, V. Havens, Prentiss and D. Havens, of last year's team still in college, the season should be a most successful one. The schedule follows:

May.
11—N. Y. U. at New Brunswick.
18—Lafayette at Easton.
22—Stevens at New Brunswick.
25—Union at New Brunswick.

June.
1—Stevens at Hoboken.
4—Columbia at New Brunswick.
15—Lafayette at New Brunswick.

SCOTCH PLAINS PLAYS FIRST GAME TOMORROW

The Scotch Plains team will open its season tomorrow afternoon against the strong Orange A. C. Manager Alberts has succeeded in getting a fast lot of ball tossers together for this contest and has great hopes of starting the season off with a win. While Hand left to join the U. S. Leaguers he has succeeded in filling his place. As the season progresses the management expects to add other players well-known to the local fans.

For tomorrow's game the 'Plains' team will line up: H. Alberts, c; Miller, p. or rf.; Lee, p. or rf.; Frentz, 1b.; J. Albert, 2b.; Mullen, ss.; Gray, 3b.; Nolan, cf.; Boltz, lf. Heller, Hobletz and another pitcher have been signed up for the future games. The umpire will be Mr. Keley.

OPEN AIR MEETING.

The second of the series of open air meetings that are being conducted by the Young Men's Christian Association will be held this evening at Madison avenue and West Front street. Brief addresses will be made by Rev. C. C. Cain, pastor of Grace M. E. church, and Rev. E. C. Conover, of the Temple Baptist church. Whitney Frazee will play several cornet solos. The speakers will talk from an automobile.

TO MEET ATTY.-GEN'L.

Assistant Prosecutor Walter L. Hetfield, Jr., has accepted an invitation to attend a reception to be given by the Law Department of the University of Pennsylvania in honor of Attorney-General George W. Wickersham at the Law building in Philadelphia next friday night. The Cabinet officer will deliver an address on "The Judicial Function."

MOTHER'S DAY OBSERVED.

Mothers' Day was observed at the morning services of the Seventh-Day Baptist church today. Rev. Edwin Shaw spoke of the significance attached to the day, telling of the great growth the movement has made in the last few years.

RECEPTION BY GIRLS' GREEK LETTER CLUB

Sigma Gamma Kappa of N. P. H. S. Entertains Delightfully at the Y. W. C. A.

The Sigma Gamma Kappa of the North Plainfield High School gave a reception to their friends at the Young Women's Christian Association yesterday afternoon. The girls were assisted in their entertaining by Mrs. Percy H. Stewart and Miss Eva Terry, a teacher of the North Plainfield High School. The reception ranks as one of the chief social events of the school year.

Games were played on the back lawn, after which the High School Glee Club sang and Miss Mary Martin recited in Irish dialect.

Refreshments were served on the back porch, which was prettily decorated to match the rooms, the club colors of old rose and white being used. The Misses Mildred McAuliff and Rose Andrews poured chocolate.

EPWORTH LEAGUE HOLDS ELECTION OF OFFICERS

The following officers were elected at the annual meeting of the Epworth League of Grace M. E. church, last night: President, R. V. Miller; first vice president, Benjamin Schuck; second vice president, Miss Mabel Stevens; third vice president, Miss Della Voehl; fourth vice president, Miss Mary Steiner; secretary, Miss Minnie Nelson, and treasurer, J. R. Harden.

It was decided to send a delegate to the Epworth League Institute to be held at Madison, July 9 to 18. The president was impowered to name this delegate, which will be done at an early date.

BOYS' A. A. CONQUERER OF NETHERWOOD SCOUTS

The Boys' A. A. defeated the Netherwood Boy Scouts in their game played yesterday afternoon on Loizeaux Field by a score of 11 to 10. The Athletics had things all their own way during the first part of the game but toward the end the scouts began to creep up very nearly taking the game from the A. A. team.

The line up:

Athletics—Dale, p.; Mills, c.; Dickinson, 1b.; Irons, 2b.; Case, ss.; Blake, 3b.; Zelie, lf.; Stevens, cf.; Williams, rf.

Scouts—Dealaman, Horan, Grossett, p.; Wilmerding, c.; Wilson, Peacock, 1b.; Horan, 2b.; Rubinstein, ss.; Grossett, 3b.; Dunham, lf.; Stevens, cf.; Campbell, rf.

Score by inairgs:

Scouts	0	x2	0	1	4	1	2	0—	10	
Athletics	4	0	0	4	0	1	1	1	x—	11

MRS. SUSAN VAN VECHTEN.

Mrs. Susan J. VanVechten, age 64 years widow of Julius TenBroek VanVechten, died this morning in the Home for Incurables, Newark, where she had been living for some time. Mrs. VanVechten was born on Watchung avenue, between Second and Front streets, where she resided for many years. Later she made her home with her brother-in-law, George H. Guinn, of Carlton avenue, after which she removed to Newark with Mr. and Mrs. Guinn. She leaves a brother, Walter Shotwell, of Dunellen. The funeral will be held at 402 Park avenue, Monday afternoon at 2 o'clock. The burial will be in Hillside cemetery.

SEE PAGE FIVE.
"What our League is Doing," by Mrs. Allan Cowperthwait, contributing editor for today to the Plainfield Anti-Tuberculosis League column See page 5.

BASEBALL
—AT—
SCOTCH PLAINS
Sunday, May 12.
AT 3:30
SCOTCH PLAINS
VS.
ORANGE A. C.

REV. MR. GOODRICH ON FINGAL'S CAVE AND IONA

The last in the series of fortnightly Vesper Services in the Congregational church will be held tomorrow afternoon at 4:30. The pastor's subject will be "The Little Isle and the Great Apostle." He will speak of a visit to Fingal's Cave and the island of Iona which lies off the coast of Scotland, and will recall the work and influence of St. Columba.

In the morning the sermon will be appropriate to Mothers' Day and at 11.25 there will be the monthly five-minute sermon to the boys and girls. The Sunday-school will hereafter begin five minutes earlier than heretofore, at 12:30 and close at 12:50.

MAYOR CLARK BETTER.

Mayor Robert Clark, Jr., of the borough, is out again after having been confined to the house for weeks with the grip and its after-affects.

LA FOLLETTE'S TOUR.

Senator La Follette will begin his speaking campaign for delegates in New Jersey on Monday, May 20.

—Advertise in the Daily Press.

BASEBALL POOLS.

NATIONAL	Sat.	Sun.	Mon.	Tues.	Wed.	Thurs.	Fri.	Total
New York	4	..	6	6	11	8	4	39
Brooklyn	4	..	..	..	..	6	5	15
Boston	6	..	3	4	8	2	1	24
Philadelphia	3	..	..	8	4	4	4	23
Chicago	11	6	5	9	9	1	0	41
Cincinnati	3	11	..	5	5	3	6	33
Pittsburg	12	2	..	..	..	5	8	27
St. Louis	1	9	1	2	8	3	8	32
AMERICAN								
New York	5	..	..	..	..	..	3	8
Philadelphia	10	..	..	..	..	..	1	11
Boston	7	..	..	5	..	7	5	24
Washington	8	..	..	0	6	2	2	18
St. Louis	10	2	..	..	..	..	2	14
Cleveland	4	1	..	..	..	..	11	16
Chicago	3	2	..	1	7	7	5	23
Detroit	..	..	..	4	..	..	6	25

WOOLMAN THE THEME.

The local Young Friends' Association and the New York "Quakerism" class were charmingly entertained at the home of Mr. and Mrs. Swan, members of the other branch of the Religious Society of Friends, at their home in Westfield, last evening. The simplicity of the life and work of John Woolman, one of the pioneers in anti-slavery and other reforms, formed most interesting topic for discussion. It is hoped that a meeting of these associations of the different branches of Friends may be made an annual affair.

"Rothberg Suits Everybody!"

That's what one of the boys told a party of friends the other night. "When I buy a suit there, he not only suits me, but suits my pocketbook, and above all—he suits my wife. And she is hard to please in the matter of clothes, believe me."

It's a fact, I've had lots of people say the same thing to me. Bring your wife along and see my collection of

$10, $12, $15 and $20
SPRING SUITS

Today is the time—

TRADE AT

ROTHBERG'S
STEIN-BLOCH SMART CLOTHES.
214 WEST FRONT STREET
NEXT DOOR TO PROCTORS.

Gayle Hardware Co.

Announce that their line of LAWN MOWERS is now complete and is First-Class in every respect and invite your inspection of the following:

The MATCHLESS, Extra High-Grade.
The UNIVERSAL, Ball Bearing High Wheel at a Medium Price.
The PLAINFIELD, Old Reliable.
The YANKEE, a Good One at a Low Price.
LAWN SEED, GRASS CATCHERS, etc.

Tel. 398 Front St. and Park Ave.

Sporting Goods
Photo Supplies
Picture Framing
Artists' Materials and Prints
PAUL R. COLLIER
156 E. FRONT ST. 'PHONE 51-W

BICYCLES

Pierce, Columbia, Arrow, Reading-Standard, Hartford, Crawford, Queen City, Crown, Cyrus, Fairy Line.
Repairing Sundries Tires
Jack Horner, 33 Somerset St.

SCOOP AWARDS THE FIRST PRIZE IN THE BABY CONTEST

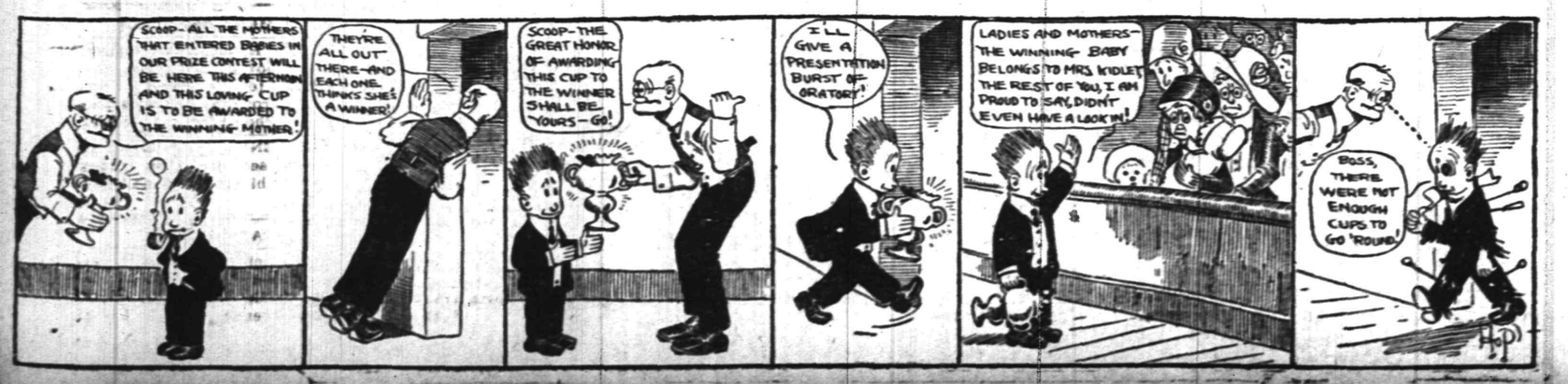

Try Press Want Ads.

BRANDT IN CELL; NEW FIGHT BEGUN

Former Valet of Banker Schiff Loses Liberty.

NOW LOCKED IN THE TOMBS

Appellate Division of Supreme Court Reverses Justice Gerard's Decision Out of Prison Two Months, Where He Was Serving Thirty Year Sentence

BRANDT'S STATUS AS DEFINED BY COUNSEL.

"Brandt's status is this: He must remain in custody of the sheriff for thirty days, which is the time allowed in which to take an appeal, and at any time during that period he can furnish bail conditioned on his guaranteeing that he will appear before the appellate division after the decision of the court of appeals and abide by the decision of that tribunal.

"As soon as the order of the appellate division is filed, which will be on Monday, notice of appeal will be served.

"This notice will act as a stay to prevent him from being removed to Dannemora until his appeal has been decided. This stay is absolute for thirty days, and in case he gives bail will continue until his appeal has been heard and disposed of."—Statement by Mirabeau L. Towns, counsel for Brandt.

New York, May 11.—Mirabeau L. Towns on Monday will seek to obtain the release from the Tombs of Foulke E. Brandt, whose liberty was terminated by the ruling of the appellate division of the supreme court. This decision reversed Judge Gerard's decision liberating Brandt on a writ of habeas corpus.

After more than two months' liberty on a writ of habeas corpus, Mortimer L. Schiff's discharged valet has been ordered returned to Clinton prison, where he was serving a thirty years' sentence imposed by Judge Rosalsky in the court of general sessions on Brandt's plea of guilty to a charge of burglary in the first degree.

As soon as the action of the appellate division had been communicated to Carl Nott, acting district attorney, he sent Detectives Rayens and Thomas to Flushing, N. Y., where Brant has been living since his release. The valet was brought in and arraigned before Judge O'Sullivan of the court of general sessions, who had issued a bench warrant for his arrest.

His Bail Doubled.

Judge O'Sullivan increased the $2,500 bail in the assault charge to $5,000 and in default of this Brandt was remanded to the Tombs, there to await his return to Clinton. The formal order of the appellate division will be filed with the clerk of the Tombs on Monday, after which Brandt will be recommitted. Mr. Nott said he did not see how Brandt could be admitted to bail while waiting for the consideration of his case by the court of appeals.

The appeal was made by Attorney General Carmody, assisted by District Attorney Whitman of New York county, and District Attorney Hogue of Clinton county. It was supposed at the time that the appeal was purely perfunctory and that the attorney general and Mr. Whitman were in sympathy with the man fighting for freedom.

FOULKE E. BRANDT.

Former Servant of Banker Schiff Who Is a Prisoner In the Tombs.

© 1912, by American Press Association.

EYES ON CALIFORNIA.

Betting Odds 10 to 4½ That Roosevelt Will Carry the State.

San Francisco, May 11.—With both sides claiming California by over 30,000, about the only safe method of gauging the result of the primaries next Tuesday is from the betting odds. Harry Corbett reports odds of 10 to 4½ that Roosevelt will carry the state by 30,000 and will also carry San Francisco. Good observers are inclined to think betting men have sized up the result very fairly.

Roosevelt's campaign has been ably handled, and he has had Governor Johnson as a spellbinder.

Roosevelt's managers claim the state by 30,000, and they base this figure on the success of Johnson in the gubernatorial campaign. The Taft managers claim 35,000 majority and declare that they have returns to bear out this estimate.

AGED EMBEZZLER PARDONED.

Governor Plaisted of Maine Shows Mercy to Richmond H. Ingersoll.

Augusta, Me., May 11.—Richmond H. Ingersoll, the aged ex-treasurer of the York County savings bank at Biddeford, was pardoned by Governor Plaisted and council.

Ingersoll was serving a two year sentence for the embezzlement of certain funds of the institution, which speculations forced it to close in September, 1910.

Ingersoll was charged in four warrants with having embezzled $3,300, although discrepancies in his accounts were estimated at $340,000.

Twice Ingersoll tried to commit suicide, but on Jan. 13, 1911, he was sentenced to serve two years.

Weather Forecast.

Increasing cloudiness today, probably followed by showers tonight and Sunday; moderate south and southeast winds.

—If the Ultimate Consumer still lives and can see anything in the present price and wage situation worth living for, he is a true optimist.—New York World.

POOL MEMBERS AFRAID TO TRUST EACH OTHER

How the Distrust Cropped Up. Fluctuation of Steel Prices.

New York, May 11.—The subject of price fluctuations was taken up at the hearing in the government's suit against the steel corporation. Judge Dickinson stating it to be the government's purpose to show that a sharp rise in prices for steel product followed the formation of the large subsidiaries and the steel corporation itself.

Alvin I. Findley, editor of the Iron Age, showed by figures that prices increased rapidly until 1901, when they began to sag because of the spirit of competition that began to show itself among the large producers and which the complaint in the government suit refers to as the "coming battle of the giants," which the steel corporation was formed to avert.

Frank J. Newberry of John A. Roebling's Sons' company, who was a member of the various pools, gave testimony as to the rules and procedure of the Rubber Covered Wire association, the Weatherproof and Magnet Wire association and others, all of which resembled the Houseshoe association, each participant depositing a certain amount as a guarantee, and having a certain proportion of the total business allotted to it. Mr. Newberry admitted that prices had been regulated, claiming the object was to maintain a fair level of prices.

From letters introduced it appeared that members of these pools were constantly distrustful of one another.

The hearing adjourned until Monday morning.

FIGHT ALL OVER MEXICO.

Many Clashes Reported In Affected Portions of Country.

Washington, May 11.—Fighting is taking place simultaneously in all the disaffected portions of Mexico, according to advices received at the state department.

What seems the most important battle is reported in progress at Toahuallilo, in the state of Culiacan, the forces numbering altogether about 4,000 men. Two carloads of wounded from the battlefield near Monclova have passed through Saltillo, but no definite news of the engagement has been received.

Another fight is raging between federals and Zapatists in Morales, near Tres Marias.

Fighting by bands not connected with the forces under General Orozco has been reported from Tanaulipas and in San Luis Potosi.

T. R. FRIGHTENED? NOT HE!

Declares He Is Not Going to Chicago to Direct Convention Fight.

Oyster Bay, N. Y., May 11.—"I am not frightened and am not going to Chicago," was Colonel Roosevelt's answer to the report that he is going to be on the ground at the convention and direct his fight on the floor for the nomination.

His opponents in Chicago, according to the report, are gloating over this story as a sign that the colonel is getting frightened about his chances.

WEATHER EVERYWHERE.

Observations of the United States weather bureau taken at 8 p. m. yesterday follow:

	Temp.	Weather.
Albany	64	Clear
Atlantic City	66	Clear
Boston	58	Clear
Buffalo	50	Clear
Chicago	70	Cloudy
New Orleans	76	Rain
New York	66	Clear
St. Louis	74	Cloudy
Washington	64	Clear

—Oscar W. Underwood is picking up quite a nice bunch of Southern delegates who may have to be turned over to some Northern man at Baltimore.—Chicago Record-Herald.

THE NEW DEPARTMENT STORE
KESNER'S
SIXTH AVE. 22d & 23d Sts. N.Y.

OUR recent efforts in which dependable merchandise has been offered the public at prices akin to cost are now being handsomely rewarded. Our aisles are busy thoroughfares every day, and it is pleasing to note the daily increasing percentage of suburban visitors.

The NEW STORE delivers promptly every day to all suburban towns.

Telephone and mail orders are carefully executed (*unless otherwise specified.*)

SALE OF LINOLEUMS AND OIL CLOTHS

CORK LINOLEUM; extra heavy; 2 yards wide; tile and wood designs; all full rolls—not remnants; regularly priced at 55c; per sq. yd. **35¢**

GRANITE LINOLEUM; often called inlaid; will wear just like its name; 2 yards wide; extra heavy; full rolls, not remnants; regular $1.00 value; per square yard **58¢**

FLOOR OIL CLOTH; hard finished; extra heavy; designs are identical to the ones used in the fine inlaid linoleums; 2 yards wide; value 50c square yard **33¢**

OIL CLOTH; heavy filled back; all the new spring designs; 2 yards wide; value per square yard 29c; for **19¢**

Extraordinary Sale of Millinery

TRIMMED HATS at ⅓ Off Marked Prices

We Blame—You Praise last week's rainy weather for this sale.

Our large workrooms were busy producing fresh models every day, but the weather prevented the regular rush of business to this popular department.

We have, therefore, a small surplus to dispose of, and we have decided to sell them all to-morrow at 1-3 off our already exceptionally low prices for high-grade millinery.

The Result Is that the best value obtainable anywhere Monday will be at the NEW STORE.

Those who already know our values will appreciate the real meaning of this announcement—and will act accordingly. Second floor.

Fishermen Attention!

The entire sample lines of H. J. Frost & Co., New York's foremost and well-known manufacturer.

High-grade Fishing Tackle at prices less than their cost to manufacture.

Tackle for all kinds of fresh and salt water here. Also a complete line of reels, baits and sundries, at less than half manufacture cost.

FISHING RODS. Split bamboo, lancewood and greenheart; for fresh and salt water. Two, three and four-piece combinations in this assortment. Rods that are worth up to $5.00 in this sale at **2.00**

FISHING RODS. In this lot are rods for fresh and salt water. Also some with hollow butt and extra tip. Rods are worth up to $2.00. In this sale at **75¢**

FISHING RODS. Split bamboo, for fresh water. German silver mounted reel seat and guides. Also some Senate rods. Worth up to $12. In this sale at **4.50**

FISHING RODS. Excellent assortment of fresh and salt water rods in bamboo, greenheart and lancewood. Every one absolutely perfect. Rods worth up to $3.00. In this sale at **1.25**

Third Floor.

Rugs for the Summer Home

WOOL AND FIBRE RUG; for the porch. Neither sun nor water will injure them. 9x12 ft. Seasonable, but we will sell them instead of $8.75, for **6.98**

TAPESTRY RUGS; for the cottage bedroom. Fringed at both ends; $1.00 value **55¢**

COTTAGE RAG RUGS; all clean rags. Plain centers as well as the old fashioned style; 6x9 ft.; $4.50 value, for **3.29**

CREX RUGS; all colorings; 9x12 ft. All new and perfect; $7.00 value. Smaller sizes also at reduced prices **5.19**

$22.50 BRASS BED OUTFIT for 12.85

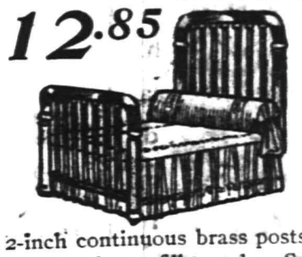

2-inch continuous brass posts; 7-in. massive brass filler rods. Sanitary steel spring. Soft top and bottom mattress; 4 ft. size only. Special for this sale.

Cool Summer Curtains and Hangings

MERCERIZED SCRIM CURTAINS; fine quality etamine; 1-inch hemstitched edge; 2½ yards long; white baize coloring; beautiful curtains; $1.65 a pair at other stores; here only **98¢**

RUFFLED MUSLIN CURTAINS; hemstitched; all sized dots and figures; full ruffle; fine quality muslin; 2½ yards long; $1.00 value; for **59¢**

IMPORTED CURTAIN MADRAS; white and ecru; 40 inches wide. All new designs; 50c value; for **35¢**

Bamboo Porch Shades

All sizes; all colorings. — The very newest patterns; in fact, our stock has just been received.

Natural Inside and Back		Green Inside	
4x8 ft.	48c	6x8 ft.	96c
6x8 ft.	72c	8x8 ft.	$1.28
8x8 ft.	96c	12x8 ft.	$1.92
10x8 ft.	$1.10		

Shoes for Men and Women

High Grade, Guaranteed Spring and Summer Footwear

MEN'S SHOES

These are made by the celebrated Brockton manufacturers. Geo. H. Snow & Co., and are guaranteed in every way. All sizes, all styles and leathers, $3 and $4 values.

1.98

WOMEN'S SHOES

22 different toe shapes. In Patent Colt, White Sea Island Duck, Gunmetal, Tan Calf, Vici Kid and Matt Kid uppers. Goodyear welted. All sizes. Guaranteed values $3.50 and $4.

1.59

Great Awning Value

All ready to put up. Complete, with ropes and pulley cleats. Blue and white stripe. Well-made, 28 and 30 inches wide. Only **85¢**

Other patent awnings from $3.25 up.

Refrigerators, Home and Garden Requisites at Bargain Prices

Screen Doors

Walnut stained; extra heavy frame. Each door complete with one pair of spring hinges; 1 hook and eye and one door pull. Sizes are:

2 ft. 6 in.x6 ft. 6 in.
2 ft. 8 in.x6 ft. 8 in.
2 ft. 10 in.x6 ft. 10 in.
3x7 ft.

Choice For . . . 89c

No mail orders filled unless prepaid.

1.50 Gas Stove 85c

• Two Burner

Sale of Refrigerators

CENTURY REFRIGERATORS; hardwood, golden oak finish. Charcoal sheeting; and dead air insulation. Removable flues. Solid brass hardware.

Single door, lift lid style, 20 inches wide; 14 inches deep, 38 inches high. Ice capacity, 30 lbs. $6.50 value, for **3.85**

Same style, 24 inches wide, 16 inches deep, 42 inches high. White enamel lined provision chamber. Ice capacity, 70 lbs. Value $11.50, for **8.75**

Three Door

Side icing style. 32 inches wide, 19 inches deep, 44 inches high. Ice capacity, 100 lbs. $19.50 value

15.75

Extension Window Screens

High	Closed	Open	For
15 in.	21 in.	33 in.	15c
18 in.	21 in.	33 in.	19c
24 in.	21 in.	33 in.	23c
24 in.	23 in.	37 in.	25c

3.95 OIL STOVE 2.69

2 Burner Special for

"Grassmere" Lawn Mowers

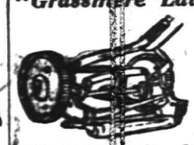

Ball-bearing. Light running. Wheels 8 ins. high; made with extra rim. 8 curved cutting knives, giving a perfect cut. With 12-in. blade; value $4 **2.98**

With 14-inch blade. $4.50 value **3.49**

With 16-inch blade. $5.00 Value **3.95**

Garden Hose

50 ft. of 3-ply guaranteed hose. Hardwood reel and adjustable brass nozzles.

$7. Value For **4.98**

Basement.

Screen Wire Cloth

For window screens, screen doors and for screening porches, etc.; all width; sq. foot, **1½¢**

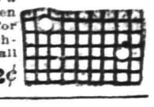

Poultry Netting

Width.	Per 150 ft.
12 inches	.63
18 inches	.98
24 inches	1.25
30 inches	1.64
36 inches	1.98
48 inches	2.69
60 inches	3.25
72 inches	3.98

J. L. KESNER CO. SIXTH AVE. 22ND AND 23RD STREETS

RICHESON'S FATE HANGS IN BALANCE

Doomed if Governor Is Advised Prisoner Is Sane.

EX-MINISTER IN TEARS.

Begs on His Knees Not to Be Sent to Death House—Report of Several Alienists to Governor Foss Will Settle Murderer's Life.

Boston, May 11.—Governor Foss' secretary gave out a statement concerning the case of the Rev. Clarence V. T. Richeson, sentenced to die in the chair in the week beginning May 19 for poisoning Avis Linnell. The most significant part of the governor's statement follows:

"The governor is not seeking to save this man's life. He abhors, as does every one, the awful crime to which Richeson has confessed, and if it is found that he is and was legally sane at the time the crime was committed he would not think for one instant of extending to Richeson executive clemency.

The governor realizes, of course, that on his decision may rest the life or death of this man. He has asked Dr. L. Vernon Briggs to make an exhaustive study of the case, and is now awaiting the report from Dr. Briggs, but the governor has also called into conference Dr. Henry B. Stedman, Dr. Morton Prinnee and Dr. Fernald, and their opinions will also be most important factors in arriving at any conclusion which the governor may reach.

While it is well known the governor is opposed to capital punishment, he will not for a moment allow his personal views to influence his decision. The whole thing hinges on this one point—was Richeson insane at the time the crime was committed?

If the opinion of these expert alienists called into the case by the governor is to the effect that Richeson is and has been insane, then the governor must call together his council, have presented to it the evidence and leave to their decision the question of Richeson's sanity. The governor has no vote in their deliberations, is not present and will abide by their decision.

The governor does not know whether Richeson is sane or insane. He will be guided wholly by the reports of these alienists and the decision of the governor's council if he decides to refer the case to the council.

Richeson on His Knees.

With tears streaming down his face Clarence V. T. Richeson sent down on his knees and begged that he be allowed to remain in the Charles street jail until the question of the commutation of his death sentence is settled.

In a public letter to Governor Foss Mayor Fitzgerald asked the governor not to refer the Richeson case to the executive council.

HENRY B. HARRIS' WILL.

Titanic Victim Drew Up Testament Just Before He Sailed to Europe.

New York, May 11.—The will of Henry B. Harris, the theatrical manager, who was lost on the Titanic and whose body has not been recovered was filed for probate and indicated that he had a premonition that he might not return from his trip abroad. The will was executed on Feb. 21 last just before he sailed for Europe, and after making bequests of $5,000 each to the blind babies of the Sunshine society, the Hebrew Infant asylum and the Actors' Fund of America, it says:

"All the rest, residue and remainder of my estate, both real and personal, wherever situated, I give, devise and bequeath to my beloved wife, Irene W. Harris, should she survive me for a period of fifteen days. If my beloved wife does not survive me fifteen days I give, devise and bequeath to my wife's mother, Rachael Wallach, the sum of $25,000 and the remainder to be divided between Mrs. Samuel B. Sterne, Mrs. Eugene Loeb, Mrs. William Harris, Jr., and my niece, Ruth P. Harris."

(In the Matter of the Application of the Executors of the will of Samuel Dreier, Deceased, to Show Cause of Sale of Land to Pay Debts.)

Pursuant to an order of the surrogate of Union county, dated the 1st day of May, 1912, we, the undersigned executors of the will of Samuel Dreier, deceased, hereby give notice to all persons having claims against the estate of said deceased, to exhibit the same with the vouchers thereof, to the subscribers, executors of said deceased, at the office of Frederick Dreier and Harry Dreier, Executors, etc., of Samuel Dreier, deceased, in the City of Plainfield, in said county, on or before the 1st day of November next, and that all persons indebted to said deceased are requested to make payment to the subscribers, executors of said deceased, at the office of Frederick Dreier and Harry Dreier, Executors, etc., of Samuel Dreier, deceased, in the City of Plainfield, in said county.

Dated this 1st day of May, 1912.

FREDERICK DREIER,
HARRY DREIER,
Executors.

YOUR TITLE

HAS IT BEEN GUARANTEED?

Unless it has been the real estate that you have bought or think of buying may be a sad investment for you. Isn't it better to be sure than sorry?

You can be protected by

FIDELITY TRUST COMPANY

Prudential Building, Newark, N. J.

When it insures titles to property anywhere in New Jersey, it gives a guarantee that saves you from all worry and possible loss, even if flaws are subsequently discovered. It is a guarantee that is used and recommended by agents, lawyers and bankers. Back of it stand the experience, the courtesy and the undoubted integrity of the company's officers and directors, its resources of $29,000,000, and its

Capital, Surplus and Undivided Profits of

$9,500,000

TITLE INSURANCE IS NOT EXPENSIVE

Write to Title Department for particulars and terms. Special attention to mail order business in our Title, Banking, Trust, Savings, Mortgage, Bond and Safe Deposit Departments. Interest paid on deposits

NEW YORK SPECIALTY SHOPS

"SELLING THINGS DISTINCTIVE"

Renard
23rd Street
West of 5th Avenue

Bathing Suits and Accessories

Bathing Suits — Mohairs, brilliantines, surahs, taffeta silks; effectively trimmed, smart sailor collars, etc., at $1.75, $2.95, $3.50, $5.00, $5.95.

Bathing Caps — Dresden Satin, plain or dotted, also plain and dotted sateen; 25c to $1.95.

Bathing Shoes — Canvas or satin; high or low, 25c to $1.95.

Bathing Tights — Cotton and wool, at 59c and $1.25.

Bathing Suits and Accessories, parasols to match, $25, $30, $35, $40, $50 and $60.

Maternity Apparel
For every occasion
Spring and Summer Gowns
Three-Piece Suits and Loose Coats
Ours is the largest establishment devoted to garments for this purpose. Street and afternoon dresses of charmeuse, crepe de chine, taffetas, poncee, foulard, serge, challie and marquisette. Morning and tub dresses of cross gingham and chambray.
MADE TO MEASURE, $19.75 and up.
Send for Catalog "P"
Lane Bryant, 19 West 38th St., Near Fifth Ave.
WASHINGTON HEIGHTS BRANCH 162nd Street and Broadway.

Hackett, Carhart & Co. INC. RETAIL
E. E. TURLINGTON, Vice-President.
Broadway at 13th St.
Women's Department
A Sale of
Fashionable Spring Garments

For Women	For Misses	For Girls
We Carry Nothing Over	Cloth Suits, Silk Suits, Rafine Suits, Serge Dresses, Silk Dresses, Eponge Dresses, Coats, Coatees, Coat Wraps, Suit Waists, Silk Waists, Lingerie Waists	1/4 TO 1/3 OFF

MAX WILLIAMS
Rare Engravings, Etchings, Sporting Prints, Regilding and Fine Framing
One West 38th Street, New York
Phone: 5558 Murray Hill.
LONDON: 33 Henrietta St., Strand, W. C.
PARIS: 17 Rue Bonaparte.
Will give best prices for collections of old or modern engravings of any description.

$6.75 "SWAYCOUCH" HAMMOCK
Sold direct by the makers and delivery charges prepaid within 50 miles. Maplewood frame, heavy duck, fitted with Manila rope, reversible padded Mattress. Others ask $10 for similar hammocks. Order this best-of-all hammocks TO-DAY. Limited quantity at this price.

TRAVERS COMPANY,
73 Warren St., New York
Telephone Barclay 6519.

FUR STORAGE
Dry Cold Air
IMPROVED METHOD.
C. G. Gunther's Sons
Established 1820
391 FIFTH AVENUE
Ninety-one year's experience in the care of furs.
Telephone 7260 Madison

Arrival and Departure of Mails

At Plainfield Postoffice.

February 1, 1912.

NEW YORK MAILS. Arrive—5:30, 8:00, 8:40, 11:45 a. m., 1:30, 2:30, 6:00, 6:30, 8:30 p. m., 12 midnight. Close—6:30, 8:00, 9:00, 10:30 a. m., 12:10, 2:00, 3:50, 6:00, 7:45, 9:00 p. m.

SOMERVILLE AND EASTON. Arrive—8:40, 10:00 a. m., 12:30, 3:15 and 7:00 p. m. Close—6:30, 8:00 a. m., 12:35, 1:30, 4:30, 5:00 p. m.

PHILADELPHIA—Direct. Arrive—6:30, 8:00, 9:40, 11:45 a. m., 12:30, 2:30, 7:00 p. m. Close—6:20, 11:30 a. m., 12:35, 2:00, 3:50, 7:00, 9:00 p. m.

THROUGH FAST MAIL FOR EAST. Close—12:10, 3:50, 6:00 p. m.

DIRECT THROUGH FAST MAIL FOR WEST. Close—6:30, 11:30 a. m., 1:30, 5:00 and 9:00 p. m.

DIRECT SOUTHERN MAILS. Close—6:30 a. m., 12:35, 5:00, 7:00 and 9 p. m.

PENNSYLVANIA. West of Easton. Close—6:30 a. m., 1:30, 7:00 p. m.

ELIZABETH—Direct. Arrive—3:00, 8:40 a. m., 1:30, 2:30, 5:30 p. m. Close—8:00, 9:00, 10:30 a. m., 12:10, 2:00, 6:00, 9:00 p. m.

NEWARK—Direct. Arrive—8:00, 8:40 a. m., 1:30, 2:30, 5:30 p. m. Close—6:30, 8:00, 9:00, 10:30 a. m., 12:10, 2:00, 3:50, 5:30, 6:00, 9:00 p. m.

WATCHUNG. Arrive—7:00, 6:45 p. m. Close—9:00 a. m., 5:45 p. m.

WARRENVILLE. Arrive—1:00 p. m. Close 9:00 a. m.

SUNDAY MAILS. Office open from 9:30 to 10:30 a. m. Mail closes at 6:15 p. m.

E. H. BIRD, P. M.

Advertisements
—For—
New York Herald, World, Times, Sun, Journal, Telegram, American, Brooklyn Eagle, Globe
—and—
Newark Evening News
Received at
PLAINFIELD DAILY PRESS
At Regular Office Rates.

FRANK NEIDIG'S
LINCOLN MEAT MARET
OYSTERS R in Season.
Fine Meats of all Kinds.
94 Somerset Street
Telephone 781.

KIVANTINOS & JELLING
Successors to Alex. Lusardi.
Foreign and Domestic Fruits, Choice Confectionery, Nuts, Cigars, etc.
211 W. FRONT ST. Tel. 866-W

JOHN WIRTH
(Successor to Henry Liefke)
BAKERY AND CONFECTIONERY
201-203 West Front St. Tel. 729
Orders delivered at short notice.

WE ARE EYE SPECIALISTS

Making the eye and its needs our study. We especially invite those who may have been improperly fitted elsewhere to take advantage of our skill. Come in at once and have your eyes examined FREE. Your eyesight is too precious to be trifled with.

STILES & CO.
PHILADELPHIA EYE SPECIALISTS
at 107 East Front Street, Every Thursday.
Hours 10:00 a. m. to 2:00 p. m.

Have You Tried
"JELLO?"
If not, we want you to do so now. It is a Delicious Dessert that can be quickly prepared. Just add boiling water and let it cool. Seven flavors. Not high in price.
W. W. DUNN
"THE PARK GROCER"
Duer St. and Lincoln Place.

SMALLEY Bros.
147 NORTH AVENUE.
BUTCHERS
CHOICE MEATS
GAME IN SEASON.
ROASTING AND BROILING CHICKENS A SPECIALTY.
BERKSHIRE SAUSAGE (none better).
Orders called for and delivered.
Telephone 88-J.

VAIL
JEWELER and OPTICIAN . . .
236 Park Avenue
OPPOSITE NORTH AVENUE.

Lawn Mowers and Lawn Mower Sharpening
A SPECIALTY.
The kind of Mowers we recommend are the "CALDWELL IMPERIAL," the PHILADELPHIA and NEWPORT.
LAWN MOWER SHARPENING.
We have installed an electric system and improved machinery for this work.
We are in a position to give you skilled workmanship and prompt service by this improved process, and guarantee satisfaction.
A. M. GRIFFEN CO.
119-123 EAST FRONT ST., PLAINFIELD, N. J.
Two 'Phones 6-214

EUROPE
Escorted Tours to all parts of Europe, comprising Tours de Luxe (with motor car tours) and Long and Short Vacation Tours. Also a special series at popular prices.
Special Midnight Sun and Russia Tours—Spain and Morocco Tour. Summer Tour to the Orient.
ROUND THE WORLD—$617.70 UP.
Tours de Luxe leave Westbound Aug. 23, Sept. 14, 27. Eastbound Nov. 2, 26, Jan. 4. Southbound (South Africa, Australia, New Zealand, etc.) Oct. 30.
INCLUSIVE INDEPENDENT TOURS
for individuals, families and private parties arranged for travel in Europe, America and Round the World.
SEND FOR PROGRAM DESIRED.
THOS. COOK & SON.
CHIEF AMERICAN OFFICE, 245 BROADWAY, NEW YORK.
BRANCH OFFICES:—264 Fifth Ave., 553 Fifth Ave., 2389 Broadway, New York; Boston, Philadelphia, Chicago, San Francisco, LosAngeles, Montreal, Toronto, and 140 offices ABROAD.
Cooks' Traveller's Cheques Are Good All Over the World

THE TIME TO DECIDE IS NOW
Will you secure "THE BEST" for your money or will you continue the unsatisfactory method of endeavoring to get something for nothing.
If you insure with us, it means, first of all GOOD WILL service—and a square deal to all.
We are backed up by the greatest organizations ever provided to protect the property owner.
REAL ESTATE LOANS RENTS
GEO. M. CLARKE CO. Babcock Bldg., Telephone 205 Plainfield
INSURANCE OF ALL KINDS

TRY A PRESS WANT AD.

HAMLET BURNING UP BY GRADUAL PROCESS

Newton, May 11.—Fire is slowly and surely wiping out the village of Flatbrookville, in Walpack township. From a prosperous town of 250 inhabitants, thirty-five years ago, the place has dwindled to a hamlet of less than thirty.

The destruction by fire of the stores and dwelling-houses, one by one, is given as the principal cause for the slow abandonment of Flatbrookville. Rarely are the burned buildings replaced.

Today there are eight buildings in the hamlet, including a hotel and a combination store and dwelling-house. Four of these eight are unoccupied. Up to Saturday night there were nine buildings, but a fire, supposed to have been of incendiary origin, destroyed the vacant Isaac Bunnell house.

Flatbrookville is situated at the junction of the Delaware River with the Flatbrook. Here thirty-five years ago the principal industry was lumbering, and the town was a trading as well as a stopping off point for lumbermen. At that time the village boasted of two blacksmith shops, two cooper shops, three stores, two hotels, a saloon, a combination grist and sawmill, and forty families.

'SKEETER SLAYERS ARE EMPLOYES OF COUNTY

Trenton, May 11.—Basing his decision partly upon a previous ruling of his department, Assistant Attorney General Nelson B. Gaskill has advised the Civil Service Commission that appointees under the act of last winter, providing for the extermination of mosquitoes, are to be rated as county employes and not as employes of the State. Consequently civil service regulations will govern the appointments only in such counties as have adopted the civil service law.

"I observe," said Mr. Gaskill in his opinion, "that the mosquito commission is to be appointed by a justice of the Supreme Court, who is in turn an appointee of the Governor. This fact, however, is not sufficient, in my judgment, to establish the status of employes of such commissions as state employes. They cannot under any circumstances be regarded as a part of the judicial system of the State, and not, therefore of that branch of the government from which the appointments come. It seems to me that these commissions are clearly county commissions and that their employes are county employes."

SUFFRAGIST DISPERSES DANCERS AT ELIZABETH

Elizabeth, May 11.—A dance that threatened to become disorderly was stopped here early yesterday by Miss Nellie Schwartz, city dance hall inspector. She dispersed a group of Newarkers, two of whom were about to settle with their fists a dispute over a young woman. In addition to being superintendent of the Charities Aid Association Miss Schwartz is active in suffrage work.

Miss Schwartz, as superintendent of the Charities Aid Association and city dance hall inspector, was called back after she had once decided favorably on the dance, which was that of the Sally Association. She learned that two young men named Clary and Weinstein were about to fight out a disagreement on the street.

Summoning a policeman, Miss Schwartz invaded the hall, ordered the dancing to stop and after disbanding the merrymakers, saw to it that the Newarkers had boarded a homebound car before counting her duty done.

Miss Schwartz came here from Brooklyn to take charge of the charity organizations and has taken a conspicuous part in the suffrage work of the women of the city.

WANTS STOCKHOLDERS TO LEAVE SCHOOL BOARD

What some of the local people have described as extraordinary action was taken at the meeting of the Bernards Township Board of Education, when the president, Joseph E. Buck, asked for the resignation of two members, Dr. Clare M. Henry and Charles L. Roberts, on the ground that they were interested in contracts with the board which would profit them pecuniarily. Mr. Buck said that they were stockholders of the Bernards Water Company, which concern sold water for school use, and thereby they were ineligible as trustees. On motion of Watson Allen, a member of the board, Messrs. Henry and Roberts will be allowed to continue in office until legal counsel gives a decision.

James E. Bathgate accused President Buck of arbitrary methods, but the chairman held that he was right, according to law.

There is said to be a widespread feeling among residents that in demanding these resignations a point is being overstrained.

KEEPING AIR CLEAN.

J. I. Lyle, of the Carrier Air Conditioning Company, of New York City, will deliver an illustrated talk on "Dust, Contagion, Ventilation," before the Men's Club of the Congregational church, Tuesday night, May 14, at 8 o'clock. Mr. Lyle is considered an authority on the handling of air and its relation to the above subjects. The lecture, it is believed, will be of special interest to members of Boards of Education, Boards of Health, Anti-Tuberculosis League and all heating and ventilating engineers.

"FIFTY MILES FROM BOSTON."

The Trinity Club, of Princeton University, will appear at the Plainfield theatre Saturday night, May 18, presenting "Fifty Miles From Boston," George M. Cohan's great success. A great deal of time and expense have been expended in order that a finished performance may be given. Local interest is attached to the forthcoming production for the reason that J. Sewell Ulrich, of this city, will appear in a leading role.

TEMPLE BAPTIST CHURCH.

The services at the Temple Baptist church tomorrow will be appropriate to Mothers' Day. Rev. Evart C. Conover, the pastor, will preach a sermon to mothers in the morning and in the evening there will be a service of story and song by the chorus choir, arranged by Meredith and Tullar. There will be no sermon in the evening.

CONCERT AND LECTURE.

A concert and illustrated lecture with sixty-five stereopticon views of the Jewish life and its institutions in Palestine, will be given in Y. M. H. A. Auditorium tomorrow night at 7:30 o'clock, under the auspices of J. H. Camp, No. 57, O. B. Z.

BUSINESS MEN'S MEETING.

The Business Men's Association will hold a meeting Monday night, at 8 o'clock at the Chamber of Commerce room, 218 Park avenue. All members are urged to be present as matters of financial importance will be discussed.

"It Will be the Aim of the Officers

to continue the policies which have guided The Prudential to such signal success in the past, policies which have meant so much in gaining the confidence of the public and in keeping faith with our patrons."

(From the 1912 Annual Address of President Forrest F. Dryden.)

The Prudential

Founded by JOHN F. DRYDEN, Pioneer of Industrial Insurance in America

THE PLAINFIELD TRUST COMPANY

Many individual executors are unfamiliar with the details of settling an estate and while they are acquiring the necessary experience the interests of the estate may suffer.

This Company, because of the large volume of its trust business and the special training of its officers, is thoroughly familiar with the duties of executor and administrator.

The fees allowed a trust company for acting as executor or administrator are the same as those allowed an individual.

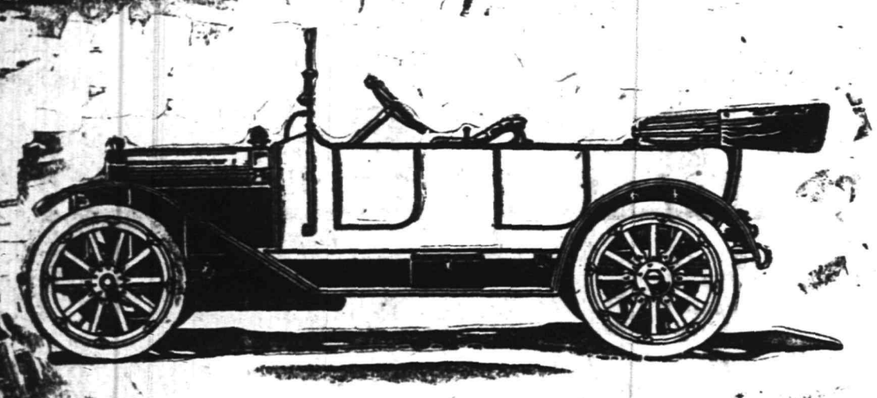

Snap! Dash!! Go!!!

Here they are—

This car has style and speed galore. Look at the lines of the body. This is a big car. It has a 120-inch wheel base, 36x4 tires, and a 45-horse-power motor that really develops its rated capacity under the brake test. It's a self-starter, too.

After comparing you would expect to pay at least $1,000 more than we ask.

MOON "40" Torpedo $1800

You can tell pretty well what a car is if you know what kind of a motor it has. The motor in this car is genuine T-head construction, the same as the high-priced cars. It's long stroke, 4½ bore and 5-inch stroke, with spiral gears, roller tappets and solid turned cams and cam shaft. The 1¾-inch crankshaft bearings are 11 inches long.

Look at the specifications: Moon self-starting device—multiple disc clutch—extra size nickle and black Solar lamps—big artillery wheels, with full 1⅛-inch second growth hickory spokes of special design—36x4 detachable tires with demountable rims—extra demountable rim—120-inch wheel base—genuine honeycomb radiator—full kit of tools, including pump and jack—goggle and glove box under the driver's seat—veil pocket in tonneau—folding foot rail—dual ignition and a lot of extras and luxuries besides.

Don't decide until you see this car.

A. C. THOMPSON AUTO CO.

413-421 Park Avenue

IF YOU ARE COLD

In religious life, perhaps it is because you have lost the ability to pray. We may help you to regain that art in our discussion of this subject tomorrow morning at 11 o'clock in the

FIRST PRESBYTERIAN CHURCH.

If you have not the comforts of a church home, come and share ours.

The Rev. A. S. Zimmerman, of Newark, a sterling good preacher, will preach in the evening.

MRS. TILNEY AND SISTER ENTERTAIN AT A DANCE

Mrs. Albert A. Tilney, of Central avenue, and her sister, Mrs. Joseph W. Sandford, of Stelle avenue, gave a delightful dance at the Plainfield Country Club, last night. There were about eighty guests, mostly young people. VanEps Brothers furnished a popular program of dances which was continued until about 11 o'clock. During the evening supper was served by George W. Eke, superintendent of the club.

The clubhouse was attractively decorated for the affair with dogwood and lilacs, the arrangement in the large reception hall, where the guests danced, being particularly effective.

MRS. WHITE'S FUNERAL.

The funeral of Mrs. William C. White will be held at 3 o'clock this afternoon at her late home on Grove street. Rev. Dr. J. A. Chambliss, former pastor of the First Baptist church, assisted by Rev. Dr. Vassar, of Elizabeth, will officiate. The burial will be in Hillside cemetery and the pall-bearers wil be John G. MacLaughlin, J. Herbert Case, Charles Conover, H. C. Carmer, Runyon Fields and Newton B. Smalley.

LINKE SEEKS LICENSE.

Former Judge W. A. Codington, of this city, yesterday applied to Judge Daly, at New Brunswick, for a wholesale license for Frank Linke, for 158 North avenue, Dunellen. Judge Daly announced that he would grant but one wholesale license in Dunellen and that Joseph M. Maier, of Dunellen, would get unless some substantial objections were made against the man's personality. However, at the request of Judge Codington, he set the application down for a hearing on May 24.

"HUSKIN BEE" STIRS BOUND BROOK RISIBLES

"The Old-Fashioned Husking Bee," under the direction of Harry C. White, for the benefit of the organ fund of the Reformed church, was repeated last evening in Voorhees' Hall, Bound Brook. H. D. Hageman, Louis Ulmer, Eddie Rockcliff, Mrs. A. Hodge, J. Addison VanDoren, Mrs. O. B. Mathews, O. B. Mathews, Herbert Hall, Stella Beger, Leonard Hodge, Philip Koechlein scored in their parts.

Prof. Beam, of Boston, with his humanophone, made a big hit, assisted by the following young women: Madalyn Clark, Ada Baxter, Florence Evans, Alice Wyckoff and Ethel Gillespie.

In the chorus were Misses Iverna Wiggins and Effie Dibble, Messrs. LeRoy Fisher, J. Mathews and C. Zimmerman, pianist, Mrs. George Wyckoff; cornetist, Franz Kaltner.

Music was furnished by the Bound Brook High School orchestra. The performance was financially successful and a laughing hit.

HOWARD A. HORNER.

Howard A. Horner, aged 23 years, son of Mr. and Mrs. Howard Horner, died this morning at his home, Woodland avenue and Randolph road, after a brief illness from pneumonia. He was taken ill last Saturday night, after returning home from New York, where he was employed by the Wells-Fargo Express Company. Beside his parents he is survived by one sister, Miss Amy Horner. The funeral will be private.

Don't Be Caught Napping ∴ ∴

Let Mr. Burglar announce his arrival the same as an honest man. A reliable burglar alarm system is within reach of all.

Let us figure for you.

Allen B. Laing Co.

Electrical Contractors

127 W. SECOND ST.

'PHONE 198

REMOVAL SALE at

CARL SILBERT'S JEWELRY STORE

219 WEST FRONT ST. OPPOSITE PROCTOR'S.

BARGAINS---SPECIALS

The new Store will be located at 255 WEST FRONT STREET, Opposite Babcock Building.

FOR THE TRAVELER—AMERICAN BANKERS ASSOCIATION TRAVELERS CHEQUES AVAILABLE EVERYWHERE—FOR SALE HERE

While you are away deposit your silverware and other valuables in bulk in our storage vault. The charges are moderate, the protection absolute.

THE STATE TRUST COMPANY AT PLAINFIELD, N. J.

For valuables such as bonds, stocks, insurance policies, mortgages, jewelry, etc., we commend a box in our Round Door Manganese Steel Vault, to which access may be had 8:15 to 4:30.

MAY WE SERVE YOU?

AMUSEMENTS.

PROCTOR'S

POPULAR PRICES
BEST REFINED VAUDEVILLE AND MOVING PICTURES.
Prices—Mat., 10c; Eve., 10c, 15c and 25c.

BASEBALL RESULTS

Displayed on Screen at every performance. All league games reported

TODAY'S PROGRAM

"Shorty's Elevation," with Dick Crolius & Co.; 3 Italian Troubordours, Clever Singers; Mlle. Bessie's Wonderful Trained Cockatoos; Singers and Dancers, the Melnotte Twins; "The Village Band," the Sharps, and Moving Pictures.

TO LET

Store at 1348 W. Front St.

Suitable For Tailor

RENT $12.00 PER MONTH

EMANUEL KAPELSOHN

1263 ARLINGTON AVENUE,

Sole Agent.

'Phone 1955-6, Plainfield.

KINDLING AND GRATE WOOD

Prompt deliveries. Orders received at

89 SOMERSET STREET.

JOHN MOBUS

P. O. Box 320 Telephone 19-F-4.

—Try a Daily Press want ad.

The Most Interesting Place to Go on Sunday

Where you will hear a man preach who gives you something good to think about.

Temple Baptist Church

360 East 2d St., between Washington and Richmond Sts.

Prayer 10 a. m.; Sermon 10.30 a. m.; Sunday-School 2:30 p. m.; Y. P. S. C. E. 7 p. m.; Preaching 7:45 p. m.

Rev. E. C. Conover, Pastor.

Pleasing You Means My Success

I want you to be satisfied with what you get at my store. Don't keep it unless you are. No matter what you buy in Drugs, Rubber Goods, Candies, Stationery or Toilet Goods your money will be returned if you are not satisfied.

I serve the best and can prove it, otherwise I could not carry out the above claim.

WEISS---BOROUGH DRUG STORE

Somerset St. and Craig Place

The Rexal Store

Huylin's CANDIES

SCHEELEIN'S VARIETY MARKET

140 NORTH AVE. TEL. 1974

AMUSEMENTS. AMUSEMENTS.

Plainfield Theatre

WEDNESDAY, MAY 15

Chauncey OLCOTT

IN HIS NEW PLAY "MACUSHLA"

PRICES—25c, 50c, 75c, $1.00, $1.50.

H&D

Expressive Playing

Is Natural to You.

THINK of sitting at a beautiful piano and suddenly discovering that to play music with life and soul in it, is second nature to you.

Think of suddenly finding out that you have **in your own finger tips**, the art to throw into music all the fleeting inspirations that arise in you instinctively.

That will be your experience the first time you play the

VIRTUOLO

THE NEW INSTINCTIVE PLAYER-PIANO

The Virtuolo is a new invention in player-pianos, built so you control it instinctively. You get beautiful, expressive music **naturally**, through touching the Aeolo buttons.

To see, hear, **play** the Virtuolo is the only way to realize what an important invention it is.

Hallet & Davis Virtuolos $750 to $800

Conway Virtuolos $525 to $575

Lexington Player-Pianos $450 to $485

Sold on convenient terms.

Call at our store and test the Virtuolo. You will be under no obligation and you can play it to your heart's content, asking for any music rolls you desire.

Hallet & Davis Piano Co.

170 EAST FRONT ST. PLAINFIELD, N. J.

How People Become Rich

The only sure way to become wealthy is to spend less than you earn, but there are two very important factors in accumulating money:—

They are systematic saving and safe investment.

An account with the Plainfield Savings Bank will give you Safety for your money, and the incentive to make regular weekly deposits.

4 PER CENT. INTEREST PAID.

PLAINFIELD SAVINGS BANK

Plainfield, N. J.

Only Savings Bank in Plainfield

ADVERTISE IN THE DAILY PRESS

MAY THIRTEENTH.

1846—The United States declared war against Mexico.
1865—Last battle of the Civil War; a skirmish at Palmetto Ranch, near Brazos Santiago, Tex.

PLAINFIELD DAILY PRESS

THE WEATHER.

Fair, cooler tonight; Tuesday fair. Max., 80; Min., 57.

Established May 10, 1887. TEN PAGES. PLAINFIELD, NEW JERSEY, MONDAY, MAY 13, 1912. TEN PAGES. Two Cents a Copy—$5 a Year.

MOTHERHOOD THEME IN ALL THE CHURCHES

White Carnations on Many Lapels—Exercises in Sunday Schools.

In accordance with the custom throughout the country pastors of many of the Protestant churches in the city and borough observed Mothers' Day yesterday. Appropriate sermons were preached in the churches and special services were features.

Mothers' Day was originated by Miss Anna Jarvis, of Philadelphia, who advocated a day in May for the recognition of motherhood. She thought of a flower to be worn on the day, and choosing the second Sunday of the month, designated the white carnation as a fitting symbol. On Mothers' Day the while carnation is worn on the corsage or lapel.

When the founder presented her idea to the public the women were less enthusiastic than the men, because, it is said, it is the province of man rather than of women to lead the march when praise of the mother is the goal in view.

At the suggestion of their counsel, A. R. Talbot, 1,250,000 men, the Modern Woodmen of America, adopted the suggestion of Miss Jarvis and took the initiative in observing Mothers' Day.

At the present time there are few Sunday-schools in the country where the day is not observed by a special program.

The closing part of the Sunday-school session at the Park Avenue Baptist church was devoted to "Mothers' Day." The program included remarks by the superintendent, George E. Hall; a violin and flute duet exquisitely rendered by Arthur Mosher and Elmer Wheeler, and a vocal selection given by a double quartet consisting of Mrs. Robert Humpston, Mrs. Ada Cuming, Miss Adelia Runyon, Mrs. Charles Steiner, Nelson Runyon, Karl Wilson, David Runyon, Charles VanWinkle. The singing was accompanied by Mrs. John Manley, pianist, and the regular Bible school orchestra, under the direction of Arthur S. Mosher.

At the session of the Trinity church Sunday-school Rev. Dr. T. L. Gardner made a short address appropriate to "Mothers' Day," and a printed program of responsive reading and prayer in charge of Superintendent F. E. Smith, was followed.

An informal program appropriate to the day was followed at the Bible school of the First Baptist church. Superintendent Arthur M. Harris was in charge. There was a vocal duet by the Misses Emeline Manning and Mabel Foster; recitations by Miss Emily Pilger and Miss Anna Sherwin and a motion exercise by children from the primary department. There were also short addresses by Arthur M. Harris, Frederick S. Thompson, Dr. Norman H. Probasco and James E. Church.

GERMANS GO ON THEIR FIFTY-FIRST MAY WALK

Despite the threatening weather of yesterday 30 members of the Gesang and Turn Verein started out yesterday morning at an early hour upon its fifty-first annual May walk. The scene of the day's festivities was Schoonmaker's pond, which was reached by stage, carriage and automobile, where a day of good times and a sumptuous repast confronted the thirty.

The afternoon was spent in the playing of games, including baseball and quoits, and in fishing; all of the members thoroughly enjoying a day in the open. The return trip was made about 8 o'clock.

BAD LITTLE BOYS.

A half-hour after a false alarm was turned in from box 19 at 1 o'clock yesterday morning, Policeman McGinley found Andrew Santa Barba, 12 years old, who lives in the district "covered" by the box, downtown and arrested him on suspicion. Andrew said he didn't pull the box, but that James Scharado, a small boy living at 822 St. Mary's avenue, did. Scharado, today, said it wasn't he who pulled the box, but he admitted that he and William Shubert, of South avenue and Terrill road, broke into Percy Cannon's store on East Second street Thursday night and stole balls and bats. Scharado and Shubert were held, and Santa Barba was released.

FOREIGN POTATO BUYER.

John Mehl, of Hoboken, formerly of this city, spent yesterday in town as the guest of his father, George Mehl, of West Second street. Mr. Mehl recently returned from abroad, having passed the winter in Scotland and Ireland buying potatoes for the American market. He shipped an average of 60,000 bags to this country every week. Mr. Mehl greeted many old friends before returning to Hoboken.

—Read the Plainfield Daily Press.

UPSET MARS TRIP OF YOUNG CANOEISTS

Member of Party Who Can't Swim Saves Himself by Clinging to Craft.

A party of four West End young men, Allen and Guy Snyder, of West End avenue; Joseph Muir, of Grant avenue, and Aleck Burke, of West Third street, underwent a thrilling experience, yesterday, in paddling a large canoe along Green brook from Lincoln to Bound Brook. When midway in one of the deepest parts of the stream, a short distance from its entrance to the Raritan river, the little craft was caught by a treacherous swirl and upset. Guy Snyder and Muir were carried to shallow water by the current but from the manner in which they fell, Allen Snyder and Burke remained in a section of the channel fifteen feet deep. Burke is unable to swim and only for the fact that he clung desperately to the upturned canoe, the upset might have resulted in a fatality. He was rescued from his perilous position by Allen Snyder, who swam to his side, while the others held out pieces of branches.

Burke was the unfortunate member of the party in another respect. Allen Snyder and he had removed their shoes and socks, coats and hats in order to be free in paddling and less hampered in case of trouble When the canoe turned turtle all the articles were spilled out. Burke's footgear disappeared entirely, also his coat, together with a meerschaum pipe belonging to Allen Snyder and a nickel watch of Muir's. A diligent search failed to bring any of them to the surface. One of the young men loaned Burke his socks and this was all the foot covering he had on the home journey. He tried to borrow or buy a pair of shoes in Bound Brook only to receive repeated turndowns.

The canoe, which bears the name of "Chip," is the property of Allen Snyder. He keeps it at Bound Brook during the summer and the other three were accompanying him on the trip. The craft was carted to Lincoln and paddled along Green brook to the Raritan River. It was righted after the upset and gotten safely to its destination.

31ST ANNIVERSARY OF A TRINITY SOCIETY

Special Sermon to Ladies' Christian Work Members By Rev. J. Y. Broek.

The Ladies' Christian Work Society of Trinity Reformed church observed its thirty-first anniversary yesterday, and last night the members of the society attended service in a body and listened to a special sermon by Rev. J. Y. Broek, his theme being "A Woman Full of Good Works."

In connection with the service, Mrs. Frank Templin, secretary, read her report. This showed an active membership of 65. The society, among other benefactions, sent a box of useful articles, valued at $122.15, to the Western School, and gave $88.81 toward thec hurch deficit and pledged $100 toward the $3,000 church debt.

Rev. J. Y. Broek, in his sermon to the society, said among other things:

"I do not know whether or not Dorcas possessed physical beauty and grace, but I do know she had a sweet and beautiful Christian character. She was an earnest Christian and that fact charmed her life and made her attractive. The secret of her winsomeness, beauty and charm was her Saviour.

"The fragrance of her life faw her good works. Her home was a centre of blessing and sunshine. The noblest and most beautiful sphere of woman is found in the home. Her home is her throne. Here, her power of refinement is prodigious. Her grace, her subtile intuition, native purity, truth and sweetness, her martyr spirit of endurance and sacrifice, her deathless love radiates and pierce from the home, to purify and uplift the world.

"While a woman's throne is the home, her influence is not limited there. She is active in all good works. Her genius blossoms in discoveries of science, in literature, art, music and on the canvass. In church work, women are especially active in good works. From human standpoint the work of the kingdom would be retarded without her help."

Purchased Studebaker E. M. F. Car.

Mr. F. G. Sherman, of Woodland avenue, has just received his new Studebaker E. M. F. pony-tonneau car purchased from Thompson Auto Co. ***

—Men's sole and heel waterproof, 75c and 90c, at "U. S. Shoe Repairing Co.," 122 East Front street. ***

SEWER STATION SHUT DOWN BY A STARLING

Bird Driven Against Compressor When it Alights on Pumping Engine.

The sanitary sewer pumping station on Monroe avenue was temporarily put out of commission early this morning in a peculiar manner. A starling, in its flight about the station, entered a small opening in the brick wall alighting on top of the engine. When the engine started up the bird was forcibly thrown over against the air compressor and instantly the amchinery was brought to a standstill, and remained so until Raymond L. Bonham, of Street Commissioner A. J. Gavett's staff, stopped at the station according to his daily custom.

Mr. Bonham found the bird securely fastened in the compressor, having been crushed to death. As soon as the bird was removed the engine started up again. Mr. Bonham brought the dead bird to the street commissioner's office.

MUSICALE AND TEA FOR BENEFIT OF CHARITY FUND

Under the auspices of the Unitarian church, and the direction of a committee of which Mrs. O. C. Titus was chairman, a musicale and tea was held at Truell Hall, Saturday afternoon. The proceeds from the affair will go toward a fund to establish a free bed at Muhlenberg Hospital. The musicale comprised solos by Mrs. Guy Bender, soprano, of this city, and Miss Helen Nisbuhr, contralto, of New York; piano selections by Stephen Haff and Mrs. Charles L. Lewis and violin selections by Mrs. Violet Truell-Johnson.

A feature of the program was "Minuet" and Greek dances by children of Mrs. Titus. After the entertainment tea was served by the committee in charge, assisted by other women of the church. The affair was successful.

PEDAGOGUES GO CANOEING ON THE PLACID CRANFORD

Teachers of the Plainfield High School enjoyed a picnic and canoe trip Saturday afternoon. The party went to Cranford by trolley, and spent the afternoon in canoes on the Cranford River. Henry Hubbard was in charge of the party. After following the river a distance of about three miles, a stop was made in a grove, where supper was enjoyed.

Those in the party were Mr. and Mrs. Lindsey Best, Henry Hubbard, Mr. and Mrs. Everett Beers, Allen Doggett, the Misses Lena Bass, Katherine Ball, Alice Forsythe, Esther Edgerton and Ann K. Miller.

MRS. LUCY ARDERN DIES AFTER 7 HOURS' ILLNESS

Mrs. Lucy Clifton Ardern, aged 34 years, wife of James Ardern, died at her home, 420 John street, at 5 o'clock this morning. She retired last night feeling as well as usual but at 2 o'clock this morning she woke up in acute pain. Drs. W. H Anthony and P. J. Zeglio was in attendance, but were unable to give any relief.

Mrs. Ardern had been a resident of this city many years. She leaves a husband, two daughters, Dorothy and Gladys; also two sisters, Mrs. Charles Foster and Mrs. John Ardern and two brothers, John and William Clifton. The funeral will be held at the late residence Wednesday afternoon at 3:30 o'clock. The burial will be in Hillside cemetery.

HEBREW LECTURE.

An interesting lecture on "Palestine," was given in the Y. M. H. A. Hall on Grove street, last night, under the auspices of Jehuda-Halevi Camp, No. 57, United Sons of Zion. It was presented in Hebrew by Joseph Sarotchek, principal of the Y M. H. A. school, while the latter part was translated in English by Henry Rosenbaum. The lecture was illustrated with sixty-five splendid views, showing the home life, customs and industries of the Hebrews in Palestine. The proceeds will be contributed to the Zionist movement fund The committee in charge of the lecture was composed of Henry Rosenbaum, chairman; K. Rothberg, S. Galleran, Harry Uelman, B. Berstein and E. Nadler.

MARGARET OVERLAND.

Margaret Anna, the little daughter of Mr. and Mrs. John C. Overland, died at the home of her parents Saturday, aged one year, eight months and nine days. The funeral services will be held at her parents' home, 340 Hunter avenue, tomorrow afternoon at 2 o'clock. Interment will be in Hillside.

SALTZMAN DIES IN HIS SWISS HOME

Former Chief of Plainfield Fire Department Had Long Lived Abroad.

August Saltzman, once a widely known resident of this city, died in Geneva, Switzerland, May 1. Word of his death was received by Assistant Chief Andrew Jenings, of the Fire Department, today.

Mr. Saltzman came to this city shortly after the Civil War. He became prominent in the volunteer fire department and after serving as foreman of Albert Hose Company was elected chief of the department. That was in 1886. Mr. Saltzman's father was a famous Swiss watch manufacturer, and he acted as American agent for the Saltzman Watch Co. He failed to business, and after a time left town. Shortly after that he went to Geneva to make his home.

Mr. Saltzman was twice married. He was born in New York, but received his education in Paris.

RECTOR'S BIKE STOLEN.

Rev. W. S. McCoy, rector of Holy Cross church, reported to the borough police yesterday, that someone had stolen his bicycle from alongside the rectory on Washington avenue, Saturday night. The bicycle is described as a Columbia chainless, No. 13,104, black frame, coaster brake and Palmer tires. Mr. McCoy feels the loss more keenly from the fact that the wheel was presented to him by a parishioner just before he left Rochester, N. Y., to come to Plainfield.

MISSIONARY MEETING.

The Woman's Foreign Missionary Society of the Crescent Avenue church will hold its last meeting for the season at 3:30 o'clock tomorrow afternoon. A report of the biennial assembly, held recently in Baltimore, will be given by Mrs. E. G. Read. Present conditions in the Philippines the subject for the afternoon will be discussed by Miss Runkle, assisted by Mrs. Henry W. Brower, Miss Dorothy Burke, Miss Eva Brown and Miss Helen Harman.

WILSON MEETING.

Former Mayor William L. Saunders, of the borough, working with the Somerset County Democratic Committee, is arranging to hold a Wilson mass meeting in Saengerbund Hall on Saturday night, May 18. While Governor Wilson will not be present, Mr. Saunders expects to have a number of prominent speakers. Further details of the meeting will be announced soon.

C. E. NEIER TO LECTURE.

The regular monthly meeting of the Men's Club of the Grace M. E. church will be held tomorrow evening in the church. C. E. Neier will address the club on the "Initiative, Referendum and Recall." A discussion of the subject will follow, after which a social time will be enjoyed.

BAPTIST HOME SOCIETY.

The twenty-first annual meeting of the Baptist Home Society of New Jersey will be held tomorrow, at 2 p. m. at the Fifth Avenue Presbyterian church, Roseville and Park avenues, Newark. Rev. Dr. Philip B. Strong, of the First Baptist church, of this city, wil make the address.

BUSINESS MEN TO MEET.

The Business Men's Credit Association will hold an important meeting in the Chamber of Commerce at 8 o'clock tonight. A full attendance of members is desired as several matters requiring immediate attention wil be considered.

NEW S. A. LIEUTENANT.

There will be a special meeting at the Salvation Army tomorrow evening in the nature of a welcome to a new assisting lieutenant who is to aid Captain and Mrs. Hewitt in the local work.

RASORES MEETING.

The Rasores will meet tomorrow morning with Mrs. Samuel Milliken, 966 Central avenue; subject, "War of Xerxes."

DINNER DANCE.

The first of the Saturday night dinner dances was held at the Plainfield Country Club, Saturday night.

—Neuman Bros. will have for tomorrow's trade a large and choice assortment of fruit and fresh vegetables.

The teachers of the Crescent Avenue Sunday school will meet in the church parlors tonight to discuss questions arising in their work in the school.

The Westminster Guild of the Crescent Avenue church will hold its last meeting for the season this afternoon. After the Missionary Study class, tea will be served.

—Great business getters—Press advs.

TOOK A DUCKING TO ESCAPE A RUNAWAY

Gilligan Saved Himself from Trampling by Jumping Into So. Plainfield Pond.

William Waldron, of South Plainfield, whose fast black pacer was entered in the farmer's race at the race meeting of the Watchung Hunt Club Saturday afternoon, failed to reach the track in time. Mr. Waldron was driving from his home along the South Plainfield pond, when his horse was frightened by an automobile, owned by Archie Steengraafe, which was going in the opposite direction.

The frightened animal in its rush narrowly escaped running over James Gilligan, who, to save himself from injury, was obliged to jump in the pond. The horse after going a short distance stumbled and fell, cutting its knees. Judge Kaine, who was walking along the road, caught the animal before it was able to do any more damage. Mr. Waldron escaped uninjured.

MRS. NELLIE K. KEE DIES AT THE AGE OF SIXTY-SEVEN

Mrs. Nellie K. Kee, aged 67 years, wife of the late John Kee, died yesterday at Muhlenberg Hospital, following an operation at that institution several days ago. Mrs. Kee had been suffering from complications for nearly a year, but it was only during the past four weeks that her condition became serious.

Mrs. Kee formerly lived in New Brunswick, but for several years had been residing with her daughter, Mrs. Charles Quint, at 352 East Second street. She was a member of the Temple Baptist church. Surviving besides a daughter is a brother and sister living in Maine. The funeral will be held at the late home tomorrow afternoon at 3:30 o'clock. Rev. Evarts C. Conover will officiate and the burial will be in New Brunswick.

HACKENSACK AUTO CLUB GUESTS AT THE WALDORF

Forty automobiles carrying over 150 members and friends of the Automobile Club from Hackensack stopped yesterday noon at the Waldorf and enjoyed a banquet prepared by Landlord Henry Windham.

The club had been on a trip to Philadelphia and after enjoying the sights in the Quaker City started on the return journey. Proprietor Winham had been acquainted in advance of the club's intention to stop here for dinner and had a tempting repast ready for his hungry guests. The party remained at the Waldorf until about five o'clock when they started on the last lap of their journey.

BOY SCOUT TROOP FORMED IN 1ST PRESBYTERIAN S. S.

A charter for the Wetumpka Sentinels, a Boy Scout troop, will be applied for to C. William Bingeman, secretary of Boys' Work of the Y. M. C. A., who is also local Scout Commissioner, this week. The new troop has just been organized in the First Presbyterian church Sunday-school with Allen E. Beals, scout master, W. C. Glover, adjutant, and Warren Townley treasurer and official delegate to the local committee.

Four patrols were enlisted: Quail, Charles E. Rice; Hound, Albert S. Dealaman; Crow, Arthur Force, and Wolf, William Dunham.

The first hike of the Watumpka Sentinels will take place on Decoration Day and the route will lead to the Scotch Plain Notch by way of the Wetumpka Falls from which the troop takes its name. Further enlistments will to made next Sunday morning. All boys between the ages of 12 and 18 years are welcomed.

MRS. HIGGINS' FUNERAL.

The funeral of Mrs. Howard Higgins was held at 5 o'clock yesterday afternoon at the late home on East Fifth street. Rev. J. Y. Broek, of Trinity Reformed church, officiating. The remains were taken to Flemington this afternoon, where another service will be held at the Baptist church, that place. The buial will be in Prospect Hill cemetery, Flemington.

PLAN TO WIDEN STREET.

The Councilmanic Street Committee will meet Thursday night for the purpose of considering plans to widen Somerset street, between Front street and the bridge, the dividing line between city and borough. Property-owners on Somerset street in the city recently petitioned the Common Council to make this improvement.

—Advertise in the Daily Press.

MANY SEE SUICIDE'S BODY, NOT HEEDING

Lay for Twelve Hours in View of Trolley Passengers and Crew.

The body of a young man, apparently 21 years old, identified by cards as Herman von Bargonz, of New York, was found yesterday afternoon near the long trolley bridge at East Bound Brook. A pistol clutched in one hand and a bullet wound in the right temple indicated that he had committed suicide. The body was taken in charge by Undertaker Edgerton, of Bound Brook, and Coroner Harding, of Middlesex county, afterward conducted an investigation. The body is being held at Bound Brook pending the arrival of friends from New York.

A New Brunswick trolley crew first noticed the lifeless form at 5:30 yesterday morning, but believed it was an intoxicated man. From then on, all through the day, the body was seen by crews and passengers in cars crossing the bridge but no one believed the man dead. Finally the same crew that had first noticed the form, decided to make an investigation. They were accompanied by Frank Gregory and Joseph Downey, of Bound Brook, all of whom saw what had happened as soon as they approached.

The pockets of the clothing contained $12 and a blue stickpin. There was also a card giving his name and the address "721 East 82nd street, New York." A certificate from the International Auto School, at 137 East 40th street, New York, was also in pocket, showing he had paid for a course of instruction. A telephone message to this concern verified the suicide's name and address.

OWL CLUB TAKES LONG WALK IN MOUNTAINS

About thirty members of the Owl Club and their friends defied the weather and walked to Chimney Rock, yesterday. Shortly before noon a stop was made at a farm house for dinner. The afternoon was spent in playing games. Jacob Schlick and Charles Bremmer proved to be the best quoit players.

CADET HONORS.

At the annual exhibition drill of the Rutgers College cadet corps held on Neilson Field last Friday afternoon, a number of Plainfield boys played a prominent part. Arthur B. Titsworth, who will be graduated this year, and is captain of Co. D, will have his name reported to the Adjutant General of New Jersey as having shown special aptitude for military service. J. Stanley Robins, of the junior class, received the appointment to be cadet captain; C. F Schenck, '13, to be cadet first lieutenant; C. H. Engelhard, '15; H. B. Smith, '15, and A. B. Jackson, '15, to be cadet corporals.

HER HUSBAND'S GRAVE.

Mrs. J. H. Loring, of London, whose husband, a nephew of J. Wesley Holland, of this city, who was among those lost on the Titanic, was a passenger on the Carmania, which arrived in New York on Saturday. She is on her way to Plainfield to visit Mr. and Mrs. Holland. On the trip over Mrs. Loring, when the Carmania reached the point of longitude that marked the wreck, cast a wreath and blossoms upon the waves in memory of her husband. Many of the passengers who witnessed the incident were deeply moved by it.

DATE FOR NEW TRIAL.

Judge Joseph W. Cross, of the United States District Court at Trenton, announced today that the second week in June had been fixed for the new trial in the suit brought by F. C. Langhorne, of this city, against the Pennsylvania Railroad. The date is given with the stipuluation that in the event of the calendar having a heavy civil list, the damage case would go over until October 1. The plaintiff asks $25,000 for injuries received when a boat he was fishing from off Perth Amboy was run down by one of the company's tugs.

CITY TO LAY PAVEMENT.

The trolley company has requested Street Commissioner A. J. Gavett to have his men lay the brick pavement where it was taken up to allow the new track to be laid at Park avenue and Fourth street. The company is putting in the concrete base at the above point.

MRS. VAN VECHTEN BURIED.

The funeral of Mrs. Susan J. VanVechten was held at 2 o'clock this afternoon at 402 Park avenue. Rev. Dr. C. E. Herring, pastor of the First Presbyterian church, was in charge. The burial was in Hillside cemetery.

—Webster defines "wise" as having wisdom and knowledge. This applies to the man who buys a "Reo." Just look in at 555 East Fourth St. ***

BOOKMAKERS AT WATCHUNG MEET

Open Defiance of the Law and No Interference From Officials.

DETECTIVES OBLIVIOUS

Deputy Sheriffs As Undisturbed As Pinkerton Men — One Welcher Forced to Disgorge By Victims at Station.

Openly defying the law as regards gambling, a large number of bookmakers plied their trade at the race meeting of the Watchung Hunt Club at the Driving Park, Saturday afternoon, without hinderance or interference on the part of the officials In addition to the Pinkerton men who were engaged by the club, the sheriff of Middlesex county had several men stationed about the grounds but they were all seemingly oblivious as to what was going on in the way of betting.

There was one instance, it is said, where an official "called" a bookmaker for laying bets, but the latter told the official to mind his own business, which he did after that. The lack of any enforcement of the law made the "bookies" bold, and they accosted people right and left in an effort to get money up on the different races.

One of the "bookies" who was out for all he could make, made wholesale collections on one of the races and then skipped. Several who were caught by that operator found him at the North Avenue station just as he was about to board a train for New York, and succeeded in getting most of their money. They cleaned him out on doing it, despite his earnest pleas, and how he reached New York is still a mystery.

The Watchung Huut Club, it is said, did not approve of the betting, putting the matter up to the Middlesex county authorities. The officials say that the large crowd present made it almost impossible to stop the practice.

STRIKE CAUSES BIG COAL PILE TO SHRINK FAST

Owing to the practical suspension of operations at the coal mines, the Lehigh Valley Railroad Company, has laid off about one hundred men at the coal storage plant at South Plainfield, and not more than twenty men are employed there at present. It has been the custom of the company to keep in storage about a half million tons of coal at South Plainfield, but the huge pile is now practicaly reduced to a few thousand tons and this will not last much longer.

There was a report two weeks ago that the big pile was virtually exhausted. It wasn't true then, but it is now.

Limited supplies of coal are received at the storage plant, but no regularity is maintained in the shipments and for this reason the usual large supply cannot be stored. No information has been received by those in charge at South Plainfield and at the present rate it will not be long before the entire supply of coal is exhausted.

MRS. ANN MANNING.

Mrs. Ann Manning, widow of Hugh Manning, died last night at the home of her son in Fanwood. She was eighty-three years old and had resided in this vicinity a long time. The funeral services will be held at the home of her daughter, Mrs. Henry Bricket, of 1432 South avenue, Wednesday morning at 8 o'clock and in St. Mary's church at 9 o'clock. Burial will be in St. Mary's cemetery.

RECEIVED ROAD BIDS.

The road committee of the Union County Board of Freeholders met at Elizabeth, Saturday, and received bids for repairs to the county roads, among them South avenue, from Richmond street to the city line. So many figures were submitted, the Board was unable to consider them all and adjourned until tomorrow afternoon at 1 o'clock when the contracts will be awarded.

GOVERNMENT BY COMMISSION.

A synopsis of the Commission form of Government law will be published in the Daily Press tomorrow. A large number of citizens, representing all shades of political belief in National politics, have signed a petition at the office of this newspaper calling upon the city authorities to call a special election at which may be decided whether Plainfield shall adopt the provisions of this law.

MRS. LANE'S FUNERAL.

The funeral of Mrs. Mary B. T. Lane was held at 3 o'clock yesterday afternoon at 402 Park avenue. Rev. Dr. C. M. Anderson, of the First M. E. church, officiated. Many relatives and friends attended. The burial was i Hillside cemetery.

American Lady Corsets

The whole secret of a well groomed woman is the care she uses in the selection of a corset.

In the **American Lady** we have models suitable for any figure.

The reason why we are so successful in pleasing our corset customers is we insist on seeing that the corset they select is going to be suited to their figures, otherwise we only sell you under protest.

This is not said to sound nice. We ask an honest, concientious trial.

We have a corset fitting room, where we **fit correctly** any figure, no guess work.

AMERICAN LADY CORSETS FROM $1.00 UP.

PULL

That is what an advertisement must do to have value, and the reason our ads. have such marvelous pulling power is that the house of which they speak backs them up and you know it. If you don't it's your own fault and the sooner you rigidly investigate just so much sooner we will have a constant customer, and the reason why is because here you get your money back if dissatisfied and it's no secret that we are going to see that you are kept satisfied. We mean it.

WASH GOODS.

A beautiful line of Lawns and materials for light summer dresses, in many stripes, figures and colors; one of the most attractive numbers in the store this season is a fine stripe **Chiffon Voile,** which is selling at **15c**—Ask to see it.

HOUSE CLEANING TIME.

Before you start come in and see our complete line of household labor saving things. Screens for doors and windows. Brooms, Dusters and everything you need for the house. Garden Tools, Lawn Mowers and Hose.

CARPETS, MATS AND RUGS.

If what you want is in this line, we have it. To describe our various numbers would be wasting space. You must see what we have in stock to appreciate our preparedness for your wants.

As we have told you before we make Shades to order and **guarantee workmanship and materials.**

That shows our faith in **our** goods.

OPTICAL DEPARTMENT.

EYEGLASSES
or Spectacles; gold filled; for reading....$1.00

NEVERSLIP
Eyeglasses; gold filled nose piece; value $2.50, at $1.48

SMART SET
Eyeglasses, with crystal lenses complete;; value $3.50 ....$2.48

SHUR-ON NOSE PIECE
Glass; complete with lenses and case; value $4.00, at $3.00

A. E. FORCE & CO.
"The White Store"

PLAINFIELD'S NEIGHBORS

'Plains & Fanwood.

Mothers' Day was observed at the morning service yesterday at the Baptist church, Rev. Franklin K. Mathews preaching a special sermon upon "Mothers—The Young Mother; the Experienced Mother; the Old Mother With Silver Hair and Furrowed Brow." White carnations were distributed. The service was largely attended.

Work on St. Mary's College is progressing rapidly and is expected to be finished next fall. Besides the rebuilding of the old structure a new wing, to be used as a domitory, is being added.

Capt. H. B. Saunders led an interesting meeting of the B. Y. P. U. held last night in the chapel. The subject of the meeting being "The Value of Initiative."

The local ball team lined up well yesterday. Manager Alberts has a strong team and when it strikes its strides will keep any of the teams busy.

Miss Winifred McGowan, of the corps of teachers at School No. 1, has returned from visiting her parents at Ashley, Pa.

The weekly meeting of the Epworth League was held last night in the class room of the Methodist church.

Mrs. Fay Wise has returned to her home in Bordentown, N. J., after a short visit to Mrs. S. G. VanHoesen.

A meeting of the teachers' committee of the Board of Education will be held tonight at School No. 1.

Charles Elliott, of Orange, spent the week-end with his parents, Mr. and Mrs. Benjamin Elliott.

The horse racing at Plainfield Saturday afternoon was the attraction for a number from town.

Mr. and Mrs. Alfonso Sabitino entertained friends from New York over Sunday.

Charles Michaels and family spent Sunday with friends at Stirling, N. J.

The Union News Co.'s new stand at the Jersey Central station is in use.

W. Collins has bought a motor car.

South Plainfield.

There is a vigorous demand being made by the citizens to have the street lights extended to the Port Reading railroad bridge on Plainfield avenue, also to have the lights of South Plainfield connected with Park avenue on Maple avenue. Under the law governing such matters in the township an election will be held the second Tuesday in June to determine the amount of money to be raised. On Thursday night, May 16, at 8 o'clock, a public meeting will be held in the fire company's rooms to take up the question also to talk over any other matters that may be of interest to the village.

The South Plainfield A. A. defeated the North Plainfield Jrs. yesterday on the Hickory Park diamond. The village boys encouraged the Juniors for the first couple of innings.

The Misses Theresa and Gertrude Horne have returned to their home in New Brunswick after a visit with their brother, John F. Horne.

Mr. and Mrs. Peter J. McDonough, of Randolph Road, have returned to their home after a visit with Mr. and Mrs. William Hamilton.

Mrs. William Voorhees and daughter, of Asbury Park, are visiting at the home of Mrs. Voorhees' mother, Mrs. Susan Manning.

Dunellen & Vicinity.

The result of Saturday's game between Dunellen and the Raritan team is a source of much satisfaction to local rooters. The score was 7 to 2 and Manager Bogardus' men outplayed their opponents at every point. If they continue on for the rest of the season as they have begun, Dunellen will hang up a new record in the baseball world.

A final discussion of the plans for the proposed addition to Friendship Hall will be held at the regular meeting of Friendship Council, Jr. O. U. A. M., tonight. Bids for the work will be submitted at the regular meeting on May 27th, and the contract will immediately be awarded to the contractor giving the lowest figure.

Thomas Taylor and family, who have been residing in Postmaster Garretson's house on North avenue, have removed to Dewey Park.

The Henry C. Vogel place at Dewey Park on Green Brook road, has been rented to J. B. Lawrence, of Clinton avenue, Plainfield.

G. K. Liscomb has sold his property on Dunellen avenue and gone to Long Island, where he will make his home in the future.

Paul Rabouin, formerly of Bound Brook, has taken a position with I. V. Smalley, of the borough.

Miss Lucy Clawson is now employed at the Oscar Runyon store, succeeding Miss Emma Fellow.

Mothers' Day was appropriately observed in the Sunday schools of the local churches yesterday.

James Hunt has resigned his position at Taylor's Hotel and gone to St. Louis.

Bound Brook.

Rev. and Mrs. C. J. Culp left town today for Kentucky. Mr. Culp to attend the General Assembly at Louisville, to which he has been elected a commissioner by the Presbytery of New Brunswick, and Mrs. Culp to visit relatives at Lexington and Harrodsburg. They will be away until June 6.

The Young Men's Association baseball team was defeated by the Bound Brook High School team on Saturday afternoon by a score of 8 to 2. The game was played on the Union avenue grounds.

Mr. and Mrs. C. J. Brown, of New Brighten, Staten Island, visited Mr. and Mrs. W. D. Voorhees at Beechwood Heights, yesterday.

Mr. and Mrs. Ransom Lamb have returned to their home after spending several weeks at Washington, D. C.

Mrs. Charles A. Frech has returned to Bound Brook after an extended visit with friends at Bernardsville.

George M. Archibald, of Washington Crossings, was a Sunday visitor with Bound Brook friends.

The annual meeting of the Congregational church will be held in the chapel this evening.

Edward Blahnik visited his parents at Griggstown on Saturday and Sunday.

Somerville.

The K. O. K. O. Boys' Club of the First Baptist church held a sociable in the chapel Friday evening. The proceeds will go to the treasury of the baseball club.

Miss Alice Buck, of Dover, has been spending a week with her sister, Mrs. W. H. Cawley, Jr., in East Main street.

Former Senator and Mrs. L. A. Thompson returned to Somerville Thursday after spending the winter in Florida.

Mrs. Louis P. Easton entertained the Somerville History Club at her home on West High street Friday evening.

John A. Frech, Cecil Hoffman and John L. Andrews are spending a week motoring through Pennsylvania.

Dr. Francis McConaugh, of East High street, is taking a week's rest at Walter's Park, Pa.

S. J. Galpin has returned to Somerville after spending the winter at Orlando, Fla.

North Branch.

The Ladies' Church Improvement Association of the Reformed church at South Branch has elected these officers: President, Mrs. Frederick A. Quick; vice president, Mrs. C. Van Cleef; secretary, Miss Lillian Amerman; treasurer, Miss E. W. Ten Eyck. The annual festival will be held on the church grounds on the afternoon and evening of Memorial Day.

Rev. Charles E. Corwin, pastor of the Reformed church, has organized a Young Men's Bible class. The officers are: President, Henry Hamilton; secretary, Van Nest DuMont; treasurer, Harry Decker. Meetings are held once a week. Mr. Corwin is the instructor.

The Woman's Missionary Society of the Reformed church at Neshanic will hold a strawberry and ice cream festival on the church grounds, Wednesday afternoon and evening, June 19.

Mr. and Mrs. William Van Middlesworth and daughter, Ruth, of Newark, are guests of John Van Middlesworth and daughter, Ettie, at South Branch.

John Van Camp, of New York city, is spending a week with his parents, Mr. and Mrs. Peter Van Camp, at South Branch.

Mr. and Mrs. David Dilts, of North Branch Depot, are visiting Mr. and Mrs. Marvin Sheets, at South Branch.

Mrs. R. R. Stryker, of New Brunswick, is spending a few days with Mr. and Mrs. William Neary, at Neshanic.

Mrs. George Hall, of Bound Brook, is visiting Freeholder and Mrs. Edward B. Hoagland, at Neshanic.

The Bright Hope Mission Band met Saturday evening at the home of William H. Staats, at Belle Mead.

Miss Annie Prost, of Landsdowne, is visiting her sister, Mrs. William Shepherd, at Neshanic.

Hunterdon County.

Mr. and Mrs. Albert Eeeschaaf and daughters, of Hoboken, arrived in Glen Gardner, Thursday, to spend the summer in their cottage.

After a visit at Atlantic City, Postmaster and Mrs. Harry M. Riddle returned to their home in Asbury, Thursday.

Charles Wilson, of Hampton, has just had his new store completed on the site of the one recently destroyed by fire.

Nelson Runyon, of Glen Gardner, is entertaining his cousin, Ernest Alexander, of Baltimore.

Mrs. Lawrence Dean, of Newark, has arrived in Glen Gardner to spend the summer.

New Providence.

A special meeting of a committee of the New Providence Gun Club was held Friday night in the office of Horace B. Guerin, when arrangements were made to observe Memorial Day by having a parade in the morning. It will be made up of members of the Gun Club, school children and veterans of the G. A. R. The line of march wil take in both cemeteries of the town, where graves of soldiers will be decorated. At night the Gun Club will entertain their members and friends at dinner in Blatt's Hall.

J. Thomas Scott, editor of the Chatham Press and former proprietor of the Passaic Valley News and New Providence News, gave a get together dinner Friday night to his former acquaintances and associates. It was held at the Union Hotel. Among those present were: Dr. Willis Fletcher Johnson; Norman Garris, William A. Crane, Councilman William Badgley, of Chatham; Jarvis and Luther V. Badgley, of Murray Hill; Fred Maxwell, Amos A. Potter and William D. Clark.

Caldwell Smith, of Stony Hill, who was taken to Muhlenberg Hospital, Plainfield, two weeks ago for an operation on the eye which was injured by a stick while chopping wood, will lose the injured member unless the hemorrhages can be stopped.

At a trustee meeting in the Methodist church parlors the following trustees were elected: William P. Burnett, re-elected; George Roberts to succeed A. Elmer Cory and Addison I. Youngs to succeed H. Elmer Dickinson.

Joseph Kuntz, proprietor of Pine Grove Hotel, Berkley Heights, and John J. Maher, of Union Hotel, New Providence, have been granted licenses for their respective inns, by Judge Atwater, in Elizabeth.

Dr. George Donelson, of New York City, a member of the Metropolitan Lecturer's Association, gave an illustrated lecture in the Methodist church Saturday night, on "Corn is King."

C. H. Winans & Company, of Linden, started repairs on the county road leading from Townley's bridge to West Summit, Friday. It will take four weeks to complete the job.

Under the chaperonage of Mrs. George B. Howard, of Murray Hill, eighteen young people went to East Orange, where they were entertained by Miss Catherine B. Howie.

Mr. and Mrs. Thomas Knight and son, of Newark, have returned home after a short stay with former Councilman and Mrs. W. T. Hickson, of Mountain View Park.

In the absence of Rev. W. A. L. Jett, rector of St. Luke's Mission, Murray Hill, Senior Warden Frederick R. Rubsamen had charge of the services yesterday.

Councilman W. C. W. Aufermann and family, who spent the winter and early spring in New York, have removed to their summer home in Murray Hill.

Mr. and Mrs. William W. Winters, of Newark, are guests of Mr. and Mrs. John A. Hickson, of Mountain avenue, New Providence township.

Mrs. Heda Brigham and family, who spent the winter in Savannah, Ga., have returned to their residence on Mountain avenue, Murray Hill.

Mr. and Mrs. John W. Trill, of Newark, are at the home of Mrs. Amos Potter, of Springfield avenue, West End.

Miss Helen T. Hakes, of Long Hill, returned Friday after a two week's automobile tour to Washington, D. C.

Mr. and Mrs. R. B. Peck, of New York City, are now at their home here for the summer.

The officers of the Epworth League of the Methodist church were installed last evening.

Mrs. Richard Bellis and daughter, of North Plainfield, have been visiting relatives at Somerville.

T. J. Winckler and family drove over from Asbury Park, Friday afternoon, to spend the week-end with Mr. and Mrs. W. G. Debele on Somerset street.

Miss Anna Warnock and Miss Margaret Leggett, of this city, were among the guests entertained at the Rutgers Chapter of Delta Upsilon, at Rutgers College, in connection with the exhibition drill and military ball

MISS HARRIET QUIMBY.

American Woman Here Who Flew Across English Channel.

© American Press Association.

WOMAN AVIATOR ARRIVES.

Miss Harriet Quimby Will Make Flight From Mineola.

New York, May 13.—Harriet Quimby, the first woman to fly across the English channel from Dover to Calais, arrived by the Hamburg-American liner Amerika. She made the channel trip in thirty minutes and steered mostly by compass, as a dense fog prevented her doing otherwise. In two weeks she made $6,000, but she declared that did not indicate that she was following aviation as a commercial enterprise. She is the first American woman to get a license here and in France to navigate the empyrean.

She brought with her on the Amerika a seventy horsepower Bleriot, with a capacity for four passengers. She went to Mineola, and the aeroplane will be sent to her tomorrow, and she will mount the clouds in it some time this week.

WANAMAKER, 70, WEDS GIRL, 25, SECRETLY

Aged New Yorker Won Bride on Business Trip.

New York, May 13.—Relatives and friends of Lewis Cass Wanamaker, the broker, who, although related to the dry goods merchant of the same name has no business connection with him, learned for the first time that he has married the second time nearly a year ago.

Until a few days ago Mr. Wanamaker had been living with his bride, who was Miss Emma Silvia Cardiff of Brockton, Mass., twenty-five years old, at the Hotel St. George, but they are occupying a new home in Brooklyn. Mr. Wanamaker, who is seventy years old, said he had kept the wedding secret for "purely personal reasons, which I do not care to discuss."

Mr. Wanamaker's first wife, who was Miss Susan E. Noyes of Brooklyn, died in January, 1910. In June, 1911, while he was on a business trip to Brockton, Mass., he met his present bride. On June 28 they went to Jersey City Heights, where they were married.

ALLEN FIRED WHEN SHOT.

Alleged Hillsville Murderer Says Sheriff's Bullet Hit Him.

Wytheville, Va., May 13.—Floyd Allen, on trial here for the Hillsville murders, on the witness stand charged that Sheriff L. F. Webb fired his pistol at him and that Clerk of the Court Dexter Goad also shot at him before he (Allen) reached for his pistol.

"I happened to see Clerk Goad wink at Sheriff Webb," declared Allen on the stand, "and I saw both of them take out their revolvers. Then I rose up from my chair and said, 'Gentlemen, I'm not a-going.' I had a paper in my hand, and I started to put it in my inside coat pocket. Then Sheriff Webb fired. He missed me. Clerk Goad fired next, hitting me in the hip, and I fell on Judge Bolen, my counsel."

RAMMED BY BATTLESHIP.

Steamer Damaged in Fog and Is Run Aground to Save Her.

London, May 13.—In a thick fog which came down suddenly over the English channel a serious collision occurred off Folkestone between the battleship London and the British steamship Don Benito, trading to Buenos Aires.

The battleship, apparently undamaged, proceeded to Sheerness for examination, but assistance for the steamship had to be signaled to Dover. The steamship was run aground.

Late Edwin Hawley's Brother Dead.

Chatham, N. Y., May 13.—Charles Hawley, brother of the late Edwin Hawley, is dead at his home here. For many years he was one of Chatham's foremost business men. He inherited one-fifth of Edwin Hawley's estate, his part being estimated at from $3,000,000 to $5,000,000, which goes to his son William and daughter Clarissa.

The Young People's Society of the First Baptist church will have charge of the meeting at Salvation Army Hall, Thursday night.

Whitehouse.

At a meeting Thursday of committees representing the Sunday-schools interested in the annual union excursion from Whitehouse Station, Lebanon, Annandale, High Bridge and Hampton it was decided to go this year over the New Jersey Central Railroad to Central Park, near Allentown, Pa. The date selected was Saturday, July 27. The High Bridge baseball team will go along and play a game on that date with Bethlehem.

Postmaster William C. Swackhamer, of Whitehouse Station, is planning improvements to the postoffice. The interior will be partitioned off so that the office will be separated from the store of William Shafer. The letter-boxes will be turned about so they face the street. Eugene Hoffman will relinquish his coal office and the partition between that and the postoffice will be removed so as to give the latter more room.

Rev. B. V. D. Wyckoff, pastor of the Reformed church at Readington, lectured in the school house at Centreville yesterday afternoon. This was the first of the season's series of lectures at Harlan, Centreville, Pleasant Run and Three Corners.

The polling places in Readington township for the primary election on Tuesday, May 28, will be at Bonnell's Hall at Whitehouse Station for North Readington township and in Dilt's Hall at Three Bridges for South Readington.

At a meeting of the consistory of the Reformed church at Lebanon on Thursday plans for the new chapel were orederd prepared.

Abram Lunger, of Plainfield, who has been ill, is spending some time at the home of his brother, Samuel Lunger, at Lebanon.

The Lebanon Cornet Band will give a concert in Odd Fellows' Hall Thursday evening, May 23, for the benefit of the band.

Mrs. Katherine Davis, who has been critically ill at her home at Whitehouse Station, is improving.

High Bridge-Califon.

After undergoing an operation at a Philadelphia hospital, James Bowers has returned to High Bridge much improved.

The senior class of the High Bridge High School produced "The Cool Collegian" in the Reformed chapel Thursday night.

Union services were conducted yesterday in the High Bridge Methodist church by Rev. John May.

The High Bridge Fire Department will celebrate Memorial Day with a festival in Riverside Park.

A daughter was born last week to Mr. and Mrs. Lewis Cravatt at High Bridge.

Owen Allen is improving his property in Church street, High Bridge.

CHRISTIAN FIELD.

An important meeting of the official board of the Grace M. E. church will be held tonight.

The bi-monthly meeting of the Sunday-school Board of the First M. E. church will be held in Vincent chapel tomorrow night at 8 o'clock.

Mrs. A. M. Dickey, the new contralto at the First Baptist church, sang a pleasing solo at the morning service, yesterday. The selection was "God Shall Wipe Away All Tears," by Sullivan.

The social at the First Baptist church Friday night, is planned for every member of the church, it being the desire of the pastor and officers that so far as possible all will attend for the purpose of getting acquainted. There will be a program and refreshments.

The annual meeting of the Women's Home Missionary Society of the Elizabeth district will be held in the M. E. church, Westfield, on Wednesday. The morning service will be held at 10 o'clock and the afternoon session at 2 o'clock. The local M. E. churches will be largely represented.

Miss Mary Morrisey, of New York, is spending a week with Mrs. E. H. Guest, of Terrill road.

NOTICE OF ORDER TO LIMIT CREDITORS.

Somerset County Surrogate's Court.

Estate of William H. Combs, Deceased. Notice is hereby given, that on the fourth day of April, A. D. 1912, on the application of the undersigned, as Executrix of the Estate of William H. Combs, deceased; an order was made by the Surrogate's Court, requiring the creditors of the said William H. Combs, deceased, to bring in their debts, demands and claims against the said decedent, under oath or affirmation, and present the same to the subscriber within NINE months from the date of said order; and in default thereof any such creditor shall be forever barred of his or her action therefor against the subscriber.

CARRIE H. COMBS, Executrix.
No. 28 Linden Avenue,
North Plainfield, N. J.

MAURICE KAUFMAN
SOLO-VIOLINIST
Violin Instruction in Plainfield
MONDAYS AND THURSDAYS.
For terms and hours address
200 West 78th St., New York.
Telephone 9980 Schuyler.
4 10 2mos m-w-f

Mid-Season Sale

Is continued all this week at the "House of Quality." In some instances the goods originally offered have been cleared out—others, of course, remain and some of these are the best pickings.

You Shall Have Many Splendid Opportunities to Save on Your Spring and Summer Wearables, etc.

THE SALE ON SILK AND SERGE DRESSES IS CONTINUED AT DRASTIC REDUCTIONS.

Our original purchases were strong for these two lines this spring, and altho' a great number have been sold during the sale, you still have a good assortment of styles, sizes, etc., to choose from. **The originally advertised reductions will still be in force.**

HOUSEHOLD ITEMS SPECIALLY REDUCED FOR THIS SALE—EXTRA STRONG VALUES.

16x36 Bleached Turkish Towels, good heavy nap with fringed ends; a regular 10c quality; **sale price** 7c

15c Curtain Scrim, 36 and 40 inches wide, in white and ecru, with colored designs; sale price ..... 9c yard
(10 yards to a customer).

WOMEN'S GAUZE WEIGHT VESTS AND HOSIERY.

Ladies' mercerized gauze lisle Stockings, a 25c seller reduced to 19c

Women's medium weight Burson Stockings; a 25c seller, reduced to 19c

Women's gauze lisle Vests; a fine garment and selling at 25c; now reduced to 19c

THOSE ALL SILK TAFFETA RIBBONS ARE SELLING FAST AT 19c A YARD.

But we bought quite a quantity so if you came in right away you will still have good choosing.

They are a specially fine, heavy grade, 5 and 5½ inches wide, in plain and moire styles, and a splendid range of colors. They are a regular 29c value; specially priced in the sale at ..... 19c yard

Ladies' Shaped Vests, in light summer weight, and a splendid 50c value; reduced to 39c

40-inch Bordered Batistes in very handsome effects; regular 25c value at ..... 15c yard

MATERIALS FOR YOUR SPRING AND SUMMER FROCKS.

19-inch Imported Japanese Wash Silks in stripe designs; regular 50c value at 39c

24-inch Fancy Striped Messaline Silks; our regular $1.00 quality, at ..... 79c yard

All silk changeable Taffeta Dress Patterns; full 5 yards; 44 inches wide at $8.50

WE OFFER AN UNUSUALLY LARGE CHOICE OF BOYS' WOOL AND WASH SUITS, ETC.

AT PRICES THAT WILL SURELY PLEASE YOU.

We've attained the ideal combination of high quality, broad assortments and moderate prices. Our Boys' Department is popular with both the boys and their parents. The boys like the snappy styles of our suits and their parents are delighted with the wearing qualities and moderate prices.

"Mother's Friend" make of Wash Suits—98c up to $2.98.

Wool Suits, up to 17 years—$1.98 up to $6.98.

THERE'S A SEPARATE ENTRANCE ON PARK AVE. TO OUR DEPARTMENT FOR MEN.

And there's men to attend to your requirements and show you the most complete line of Furnishings in the city at the most moderate prices. Some men have an antipathy to buying their furnishings in a Department Store—saying they don't get the same satisfaction as in a man's store. Just you come in thru' our Park Avenue entrance and we'll knock that aversion on the head the first time we do business together. That's the confidence we have in our ability to thoroughly please you.

Have For Your Money at—

Tepper's

PLAINFIELD, NEW JERSEY

The PARIS

J. J. VARLEY
LADIES' FURNISHINGS, MILLINERY, INFANTS' AND CHILDREN'S WEAR.

First May Sale Ladies' Muslin Underwear

Begins Wednesday, May 15

This first May Sale of ours represents a magnificent stock of snow white, new, crisp Muslin Underwear, every garment of which is beyond the standard in style, quality, workmanship and price.

Now is the time to take advantage of this remarkable sale, when the demand for Undermuslins has begun and weather conditions ripe.

Never have you seen such **Values** and never, perhaps, will another opportunity occur such as this. Because we bought this stock under exceptional circumstances, and will offer them at exceptional prices.

CORSET COVERS

Corset Covers—made of fine smooth material, trimmed with pretty lace; all sizes; regular value 29c; sale price 20c

DRAWERS

Drawers—Fine quality muslin with neat hemstitched ruffles, the grade usually sold for 39c; sale price 25c

Chemise—Daintily trimmed with fine quality lace and embroidery; several different styles to select from; they are 98c values; sale price 59c

Gowns—Large variety of fine gowns trimmed with pretty lace and embroidery; big range of designs to choose from; $1 to $1.25 values; sale price 85c

Gowns—Ladies' Gowns in a splendid range of styles, high or low neck, trimmed with lace or embroidery; these are $1.50 to $2.00 values; sale price 98c

Skirts—Beautiful skirts, with flounces of 8 rows val. lace, in different patterns, with dust ruffle; these are $1.25 to $1.50 values; sale price 85c

Combinations — Corset cover and drawers; corset cover of all over embroidery; drawers trimmed with fine lace; $1.50 to $1.98 values; sale price 98c

Drawers—Made of fine nainsook, trimmed with deep ruffle of embroidery and lace; value $1.25; sale price 79c

Corset Covers—All over embroidery and lace trimmed; several styles to select from all sizes; value 59c; sale price ... 49c

Skirts—A splendid assortment of skirts, trimmed with torchon lace with dust ruffle; several styles to select from; values up to $1.98; sale price 98c

A SPECIAL LOT OF BEAUTIFUL GOWNS & SKIRTS

Special pieces, high grade garments, beautifully made and handsomely trimmed with lace, embroidery and ribbons; dozens of different styles to select from—these high grade garments are regularly worth from $2.00 to $2.98—

Sale Price While They Last $1.25

See show window display.

AN ORDINANCE

For the Permanent Improvement of Certain Streets and Portions of Streets of the City of Plainfield, with Permanent and Durable Macadam Pavement, and to Provide the Necessary Funds in Advance of the Collection of Assessments for Benefits.

The Inhabitants of the City of Plainfield, by their Common Council, do enact as follows:

Section 1. That the following streets and parts of streets of the City of Plainfield shall be permanently improved with durable macadam pavement to be completely laid and constructed on or before the thirtieth day of November, 1912, said macadam pavement to be of the depth and width hereinafter specified, the macadam to be in every respect equal to the macadamizing on Randolph Road, between Arlington Avenue and Cedar Brook. All work to be given out upon contract to the lowest responsible bidder, and only after bids therefor shall have been solicited and received according to law, all bids to specify prices for each of said streets or parts of streets separately:

Lenox Avenue, from the macadam on Randolph Road to the northerly curb line of Laramie Road.

Cameron Avenue, from the macadam on Randolph Road to the northerly curb line of Laramie Road.

Laramie Road, from the macadam on Park Avenue to a point 100 feet west of the center of Arlington Avenue.

West Third Street, from the macadam on Clinton Avenue, southwesterly to the city line.

West Third Street, from the macadam on Madison Avenue to the northeasterly curb line of Arlington Avenue.

Arlington Avenue, from the southeasterly curb line of West Third Street to the northwesterly curb line of West Fourth Street.

George Street, from the macadam on Netherwood Avenue to the northeasterly curb line of Geneva Place.

Netherwood Avenue, from the macadam on East Front Street to the bridge over Green Brook.

Sec. 2. That said streets and portions of streets described in Section 1 shall be macadamized for the width and depth shown in the following schedule, and the macadamizing preparation shall be laid down to the grades already established by ordinance for said streets or portions of streets, respectively:

	Width, Feet.	Depth, Inches.
Lenox Avenue	30	6 to 4
Cameron Avenue	30	6 to 4
Laramie Road	30	6 to 4
West Third Street, West of Clinton Avenue	16	6 to 4
West Third Street, from Madison Avenue to Arlington Avenue	20	8 to 6
Arlington Avenue	20	8 to 6
George Street	16	6 to 4
Netherwood Avenue	16	6 to 4

Sec. 3. That for the purpose of obtaining money by the sale of bonds hereinafter specified for the permanent improvement of said streets and parts of streets as aforesaid, in advance of the collection of assessments for benefits, to an amount not exceeding fifteen dollars per capita for each of the inhabitants of said City according to the last official census, but not for more than the amount limited by law, the Common Council of said City do hereby, pursuant to the Act of the Legislature of said State entitled "An Act to authorize the Improvement of streets and highways in cities of this State, and to provide for the payment of the expense of the same, and for the assessment of the benefits of such improvements upon the land and real estate benefited thereby," and acts amendatory thereof and supplemental thereto, authorize the issuing of eighteen coupon municipal bonds of the City of Plainfield of One Thousand Dollars ($1,000) each, and amounting in all to Eighteen Thousand Dollars ($18,000), which bonds shall be dated June first, 1912, and shall bear interest at the rate of five per centum (5 per cent.) per annum, payable semi-annually, and be payable three years from the date thereof, with the option to the City to redeem or pay off the said bonds, or any one or more of them, at any time after one year from the date thereof and before three years from the date thereof, on giving personal notice to said holders of said bonds or thirty (30) days notice by advertisement in the official newspapers of the City of the intention to make such redemption or payment, which bonds shall be signed by the Mayor and bear the corporate seal of the City and be attested by the City Clerk, and may severally or collectively when ordered by resolution of the Common Council be sold for an amount not less than par value; and there shall be raised by tax in each year hereafter such sum of money as may be necessary to pay the interest on all outstanding bonds and the principal of such bonds as may mature during that year, and the money derived from the assessments upon the property benefited shall, when collected, be held as a fund toward the payment of said bonds.

Sec. 4. That after said improvements shall have been completed, the Common Council shall, pursuant to the statute in such case made and provided, apply to the Court of Common Pleas of the County of Union for the appointment of Commissioners to estimate and assess benefits upon the owners of the lots or parcels of land and real estate peculiarly benefited by such improvements, in proportion, as near as may be, to an amount equal to the amount of benefits actually acquired by the lands and real estate bordering on said streets or portions thereof respectively, by reason of such improvements respectively; and in case the costs and expenses aforesaid shall exceed the amount of said benefits, the excess thereof shall be paid by the City at large and raised by general tax; no property or owner thereof to be in any case assessed beyond the amount of benefit actually derived from said improvements.

Adopted by the Common Council, May 6, 1912; approved by the Mayor, May 10, 1912.

GEORGE W. V. MOY, Mayor.
Attest: J. T. MacMURRAY, City Clerk.
5 13 2m

NOTICE OF PRIMARY ELECTION

Notice is hereby given that in each election district of the four wards of the City of Plainfield, N. J., a Primary Election will be held on TUESDAY, MAY 28, 1912, BETWEEN the hours of ONE O'CLOCK in the afternoon and NINE O'CLOCK in the evening for the purpose of voting for your preference CANDIDATE for PRESIDENT, four CANDIDATES for DELEGATES at LARGE to each NATIONAL CONVENTION, for four ALTERNATE DELEGATES at LARGE to each NATIONAL CONVENTION, for two DELEGATES to each NATIONAL CONVENTION from the FIFTH CONGRESSIONAL DISTRICT, for two ALTERNATE DELEGATES to each NATIONAL CONVENTION from the FIFTH CONGRESSIONAL DISTRICT.

Notice is hereby given that the following places have been designed for the primaries to be held on the above mentioned date:

FIRST WARD.

First District—At No. 138 North Avenue.

Second District—At rear room of store, No. 300 East Front Street.

Third District—At No. 545 East Third Street.

Fourth District—At No. 249 Johnston Avenue.

SECOND WARD.

First District—At No. 319 Watchung Avenue.

Second District—At No. 833 Webster Place, Garage.

Third District—At No. 420 Richmond Street.

Fourth District—At No. 1103 South Avenue.

THIRD WARD.

First District—At No. 440 West Fifth Street, Barn.

Second District—At Fisk's Barn on Arlington Avenue, between Seventh and Eighth Streets.

Third District—At Neumann's Barn, corner Spooner Avenue and Essex Street.

Fourth District—At No. 937 West Fourth Street, room in rear of store.

FOURTH WARD.

First District—At No. 202 West Second Street.

Second District—At No. 211 Liberty Street.

Third District—At No. 205 Grant Avenue.

Fourth District—At No. 1217 West Front Street.

Fifth District—At No. 921 West Third Street.

Sixth District—At No. 316 Lyman Place.

ONLY THOSE VOTERS WHO VOTED AT THE LAST GENERAL ELECTION NOVEMBER 7th, 1911, AND THOSE VOTERS WHO FILE AFFIDAVIT WITH THE CITY CLERK ON OR BEFORE MAY 18th, 1912, ARE ENTITLED TO VOTE AT ABOVE MENTIONED PRIMARY.

J. T. MacMURRAY, City Clerk.
Dated May 11th, 1912.
5 13 2m

AGAINST TROLLEY CO.

Morristown, May 13.—The suit of William Steer, of Rockaway, against the Morris County Traction Company, for injuries, loss of wages, etc., which occupied the time of Judge Black, Friday, resulted in a verdict for the defendant. Steer claimed that by the car starting and stopping suddenly on March 6, 1910, he was injured so that he was unable to work for several weeks. The accident happened at Dickerson's bridge, between Dover and Rockaway. The remonstrance against the application of Albert W. Kayhart for a hotel license at Montville was withdrawn and Judge Mills granted the license Friday.

The monthly business meeting of the Women's Home Missionary Society of the First M. E. church will be held in Vincent chapel tomorrow afternoon at 3 o'clock.

AUTO NOTES.

Infractions of the new reciprocity law are said to be quite frequent among a certain class of motorists in this vicinity, and the matter has been brought to the attention of the officers of the New Jersey Automobile and Motor Club for investigation.

The chief cause of complaint is the practice of New York business men who have residences in New Jersey and who have heretofore kept their cars in New York, running over here daily under a New York license, thereby abusing the reciprocity privileges, which only call for fifteen days' touring in this state in any one year. It is an illegal use of the license and is subject to a fine of $500. It is said that certain persons violating the law in this matter can be seen passing through this city almost daily.

It is also said that many New York automobilists have more than exhausted their fifteen days' touring privilege in New Jersey already. This assertion was made at the annual meeting of the New Jersey Automobile and Motor Club Monday night. There was a protest from the local motorists regarding the matter and a warning was sounded that continued abuse of this privilege would likely lead to an agitation in favor of modifying the reciprocity law at the next Legislature.

Still another form of law violation quite frequent about this section is the abuse of the manufacturers' license. These licenses are issued simply as a matter of courtesy, for the manufacturers to give demonstrations with their cars principally. Instead, it is asserted that some of these tags are being used as regular licenses. One case is cited of a man, not a dealer, who drives his car daily to and from his home in Orange to Newark. There is some talk among dealers who are living up to the law, to round-up these violators.

Confronted with several serious problems of highway rehabilitation in preparation for the Vanderbilt Cup and Grand Prize road races, the race committee of the Milwaukee Automobile Dealers' Association has eliminated all but two. There remain the proposition to build stretches of concrete roadways for the racers and the more simple one of simply facing up the highways selected for the course and making the turns wider and safer.

In order to get data on the efficiency and cost of concrete roadways, a delegation of motorists has been sent to Wayne County, Ind., to study the concrete roadways installed in the Hoosier territory. Test runs are to be made on the concrete roads, from which technical experts will draw deductions on wear on tires, safety under speed conditions and the factor of engine efficiency.

"Milwaukee learns from the East that fifteen nominations are as good as made for the Vanderbilt race," said a Cream City motorist. "That makes it look as if it were time for Milwaukee automobile interests to get together to accomplish something definite in regard to the course for the big race.

"We have several routes available, the co-operation of the city's commercial and professional leaders and promises of funds for road improvement as well as offers of trophies. Haste might mean waste, however, in the matter of roadway preparation, hence the desire to ascertain whether or not we can afford a permanent concrete race roadway."

By winning the light car class in the Santa Monica road race, averaging 61.8 miles an hour for 101 miles, a Maxwell car, entered and driven by a private owner, has established a new light car record and recovered the title which the Maxwell won in the Long Island stock car derby at Riverhead, N. Y., three years ago.

Although the Maxwell-Briscoe Motor Company and other divisions of the United States Motor Company have withdrawn from racing, the performance at Santa Monica will be certified to the contest board of the American Automobile Association by the United States Motor Company.

This does not mean, however, that the company will resume racing. For two or three years the officials have not favored speed contests, believing that reliability contests furnish a better test.

"Some of our competitors have said that we did not believe in racing because our cars were not speedy," said Benjamin Briscoe. "It is true we never made a specialty of making racing cars, and have believed for years that racing was not the best test of motor car efficiency.

"It gives us some satisfaction, however, to note that the owner of a Maxwell car, making entry without our encouragement or co-operation, has broken the speed record for cars with a piston displacement up to 231 cubic inches, the light car limit."

MISSIONARY MEETING.

Summit, May 13.—The Newark District Woman's Home Missionary Society of the Newark Conference will hold its annual meeting in the Methodist church here next Friday. The morning session will be opened by the president of the society, Mrs. Charles E. Coffin. Devotional exercises will be conducted by Mrs. William I. Haven, of this city. Rev. A. H. Tuttle, pastor of the church, will extend greetings. Following the appointment of committees, reports for the year will be presented by these officers: Mrs. William T. Green, of this city, corresponding secretary; Mrs. Mahlon R. Drake, Newark, treasurer; Mrs. A. M. Guerin, Young People's work; Mrs. Edward H. Jones on miteboxes. An election of officers will follow and a report will be given on the deaconness work by Mrs. Charles S. Woodruff, the conference president. Luncheon will be served by the women of the local churches. At the afternoon session addresses will be made by Mrs. A. M. Guernsey on "Schools in the South," and by Mrs. Anna Kent, bureau secretary of New Mexico and Arizona.

TO ENTERTAIN LEAGUE.

Perth Amboy, May 13.—The Raritan Yacht Club has named a committee of forty of its members to arrange for the annual meet of the New Jersey Waterway League in this city June 20 and 21. The Raritan Club will be host to the fleet of the league and preparations are being made to entertain the skippers of more than 500 yachts and launches. Commodore Frank C. Henry heads the committee, which includes in its membership Representative Thomas J. Scully, Prosecutor George S. Silzer, County Collector Thomas H. Hagerty, Sheriff Albert Bollschweiler and County Clerk B. M. Gannon.

Our tailoring is done with the skill and experience that comes only to the men who are graduates of the school of Experience in Tailoring—consequently the garments made here not alone fit flawlessly, but they also are in keeping with the personality of the wearer.

Why not enjoy wearing a fashionable, perfectly fitting suit that will give long service by having us tailor it for you?

Inspect our display of summer fabrics now!

E. H. PUTNAM
436 Watchung Ave. 'Phone 1976-W.

Leland Manning
MASON AND BUILDER.
Estimates Furnished.
Jobbing a Specialty.
1120 Myrtle Avenue. Tel. 847-J.

Gayle Hardware Co.

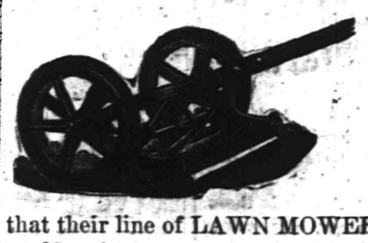

Announce that their line of LAWN MOWERS is now complete and is First-Class in every respect and invite your inspection of the following:

The MATCHLESS, Extra High-Grade.
The UNIVERSAL, Ball Bearing High Wheel at a Medium Price.
The PLAINFIELD, Old Reliable.
The YANKEE, a Good One at a Low Price.
LAWN SEED, GRASS CATCHERS, etc.

Tel. 598 Front St. and Park Ave.

Try Press Want Ads.

Plainfield Daily Press

Published Daily except Sunday, by the PLAINFIELD PRESS COMPANY. 105 North Avenue.

Entered at the Plainfield, N. J., Post-office as Second Class Mail Matter.

Leslie R. Fort and Ralph L. Morrow, Editors and Managers.

TELEPHONE PLAINFIELD 1300. Private Branch Exchange connecting all departments.

Two cents a copy. Ten cents a week. $5.00 a year in advance. Delivered by carrier or by mail. No extra charge for papers mailed to points in the U. S and Canada.

Any subscriber failing to receive a single issue will confer a favor by notifying the business office.

Advertising rates mailed on application. Copy for Change of Advertisements to ensure change for same day must be at the office by 9:00 a. m.

May 13 In American History.

1846—The United States declared war against Mexico.

1861—Great Britain issued proclamation of neutrality in American civil war.

1862—President Lincoln proclaimed the seaports of Beaufort, N. C., Port Royal, S. C., and New Orleans, open to the world's commerce, terminating the war blockade.

1865—Last battle of the civil war; a skirmish at Palmetto Ranch, near Brazos Santiago, Tex.

1908—Conference of governors to deliberate upon the state of the country met in Washington.

1910—The United States government asked permission of Cuba to raise the battleship Maine, wrecked by explosion in Havana harbor Feb. 15, 1898.

ASTRONOMICAL EVENTS.

(From noon today to noon tomorrow.) Sun sets 7.06, rises 4:43. Evening stars: Mars, Saturn. Morning stars: Venus, Jupiter, Mercury.

Plainfield, N. J., May 13, 1912.

GAMBLING AT RACES.

Viewed from a standpoint of public morals or from any other position, gambling is an evil that should not be countenanced by right minded citizens. It is an offense against the laws but even above than an affront on public virtue.

The Watchung Hunt Club is composed of many of the very best members of this community. The sport in which the association engages is one of the healthiest and best in the world. It should be fostered in every proper way.

Our information is that on Saturday at the Watchung Hunt club races, in Middlesex county, bookmakers plied their trade openly. Had this been the first time that such occurence is said to have had taken place at the Watchung Hunt Club's meets, the offense would not be viewed so seriously for it could be expected naturally that the club would take pains to see that there would be no repetition of evil-doing. But it is not the first time, our information is, that the bookmakers have been conspicuously at work. An end should be put to the practise. It spoils the event and it is a clear violation of the statutes of New Jersey.

These sublime thoughts of Mother were contained in a newspaper display advertisement of John Wanamaker on Saturday:

"You remember her voice, her touch, the gracious sense of her presence, further back than anything else that lingers of childhood.

"You remember how in your childish terrors you fled to her.

"You remember that when in pride or temper or folly or selfishness you became ridiculous to everyone else, she was always the one who did not ridicule, but comforted.

"You remember that when your conscience lashed you like a scorpion whip you went to her, sure of solace for heart and mind in the bottomless depths of her forgiveness.

"You remember that she never required anything whatever in return for all that she had given you.

No longer is it necessary for Mrs. Wifey to go through Mr. Hubby's pockets to get what change is there. When Mr. Hubby's pay day comes around, Mrs. Wifey can walk right up to him and demand her share of the earnings. That's the ruling of a Chicago jurist, whose name singularly enough, is Goodnow. This wise one holds that a wife is a regular employee of her husband and as such is entitled to a regular salary. Hearken unto the court "A wife is not obliged to follow her husband about like a monkey with her hand out, asking for money. She is entitled to a fair proportion of his wages. I will see that she gets it, too, in all cases that come before me."

The Jersey Journal under an editorial caption of "Good Sense" says: "The Board of Education has acted wisely in deciding to permit the schools of Jersey City to be used for political meetings." A public school building is the property of a municipal corporation whose stockholders are the taxpayers. These stockholders, majority and minority factions, must meet now and then to discuss their political affairs. What more appropriate place is there for such meetings than the public school hall?

Building and loan associations throughout the country are interested in a suit about to be instituted to test the Federal Income Tax Law. The Act as framed exempts these concerns. A ruling of the Government, however, makes the exemption apply only to "mutual" associations, meaning those conducted for the equal gain of all the members, but not to those having a fixed rate of five per cent. interest. The latter class is declared to be banking institutions subject to the tax.

Says the New York Press: "Plainfield has a live Mayor. It is worth while to have a municipal executive with stamina enough to force the Public Service Corporation to keep its trolley equipment so that it at least is considerate of its patrons' needs."

The design of the five cent piece is to be changed, but not its purchasing power.

HUDSPETH THINKS WILSON WILL LAND NOMINATION

Trenton, May 13.—Robert S. Hudspeth, vice chairman of the Democratic National committee, believes that not until the Democratic convention is in progress in Baltimore will developments occur that may lead to the selection of the candidate for President. Indications at present, said Mr. Hudspeth, are such as to inspire belief that the outcome will be favorable to the candidacy of Governor Wilson.

"Governor Wilson or Speaker Clark," said Mr. Hudspeth, "might, either of them, have 600 delegates pledged on entering the convention, but under the operation of the two thirds rule, this would not insure the nomination to either of them.

"There is a variety of elements to be considered in connection with the nomination and all these, in their various aspects, will not be known until the delegates are assembled. Many of the statements, therefore, that are being made about the candidates are without solid foundation.

"Governor Wilson, undoubtedly, in the minds of many of the national leaders stands in the most advantageous position to secure the nomination. This is practically acknowledged by all his rivals, for they have found it necessary to combine against him in order to gain strength themselves.

"I have reason to know that some of the delegates pledged to Speaker Clark from other States and many of those who are unpledged, really believe that Governor Wilson is the best candidate to name if the Democratic party hopes to win in the election.

"They frankly admit that he can get the independent and the Progressive Republican vote and that this is something that neither Clark, Harmon nor Underwood can do. And it will be necessary for the Democratic candidate to get a good part of the vote that lies outside of the Democratic party."

PERSONAL.

Miss Elizabeth Runyon, of Newark, has returned home after a visit with friends in this city.

J. Harry Milligan, of Newark, has been visiting his sister, Mrs. H. N. Holder, of Orchard place.

Mrs. E. E. Kenyon and Miss E. F. Kenyon registered at the Hotel Nassau, Long Beach, L. I., on Saturday.

Mrs. Joseph Gilbert, a member of the First Baptist church choir, will leave on Saturday for Wales, Eng., where she will spend several months with relatives.

William Holmes, of Sycamore avenue, who owing to some throat trouble was obliged to give up singing temporarily, has practically recovered and will return to the First Baptist church choir the latter part of the month.

Mr. and Mrs. J. J. O'Donohue have returned from their wedding trip to Bermuda, and were among the patrons of the Watchung Hunt Club meet Saturday. Mrs. O'Donohue was formerly Miss Carolyn Bryce, and was prominent as a horsewoman.

Rev. Dr. Rush Rhees, president of Rochester University, was the guest of his uncle, C. W. McCutchen, of the borough, over Sunday. On Saturday he attended the installation ceremonies of Dr. John Grier Hibben as president of Princeton University.

—Votes for women. See what local people say in Wednesday's Press.

LOVERS OF RACING ENJOY GREAT SPORT

Thrilling Finishes Mark all the Events of Watchung Hunt Club Meet.

Close finishes, the kind that make the blood tingle, were features of the eighth annual race meet of the Watchung Hunt Club, held at the driving park, Saturday afternoon. Ideal weather and a fine program combined to provide an afternoon of rare sport for the two thousand people who thronged the grandstand and crowded along the rail. There were seven races in all including the farmer's scramble, and all were well filled. With the exception of one, the winner was in doubt until the finish line was crossed.

Fred Alpers, one of the most popular gentlemen riders, brought his mounts home in two races, Jack Cade coming in less than half a head in front of Raymond Belmont's Culvert, and later riding H. A. Bourne's Blundara under the wire a half length ahead of Henry W. Warner's Nosegay. In the first race, Mr. Alpers up on Thomas F. White's Nester, came in second to Henry W. Warner's Faultless with E. C. Cowdin, 2d up. After taking the last jump, Nester tired, and Faultless won easily.

There was another exciting finish in the next race, the Middlesex Scurry, for galloways, when Mr. Alpers displayed clever horsemanship and brought Jack Cade home a winner with little more than a neck to the good. The race proved one of supremacy between Jack Cade and Culvert, and Mr. Alpers was successful in turning what looked like a dead heat into a victory for himself.

The rather unexpected defeat of Nosegay in the third race was chiefly due to Mr. Alpers' good work on Blundara. He got the rail position at the start with Nosegay behind and Archibald Barklie's Delphie on the outside. The horses remained in these positions until near the finish, Nosegay being pocketed. On the homestretch Delphie dropped back, and Nosegay being too far behind, Blnndara came under the wire a half a length in the lead.

Edward R. Finch's Duchess of Cypremort, with Jack O'Day up, furnished the only bad spill of the day, but fortunately neither horse nor rider were injured. The horse went down in the fourth race at the jump to the left of the grandstand, but O'Day cleared the animal and was up in an instant. The jockey, unusualy small, was obliged to carry forty-eight pounds of lead to make weight, but on his first time around he dropped the lead pads, which in a measure was responsible for the accident.

R. H. Towner's Sunlight, with C. F. Wildey in the saddle, won this race easily. C. Wesley Holland's Japan was a favorite, but his first time around he crashed into the left wing of the jump near the grandstand, and Schuyler Casey, the rider, gave up in despair, much to the disappointment of the owner and his friends.

Henry Lawrence Bell's St. Leonid with Mr. Lewis riding, won the Watchung Hunter's purse, from H. E. Dreier's Gus Helm. Peter Hauck, Jr.'s, Essex B, the third horse in this race, furnished the amusement for the spectators, as usual. After taking the lead at the start and holding it the greater part of the way, was distanced at the finish by St. Leonid in a fine spurt.

The consolation purse, for the non-winners of the other races, was won by Raymond Belmont's Culvert, it being one of the best events of the afternoon. The winning horse covered the five furlongs in 1:05 1-5. The pace was unusually fast from the start.

The farmer's scramble, as usual, furnished good sport for the local contingent, which was on the lookout for "ringers." William Clark's Dick, with H. L. Clark up, won handily; Leslie Lambert's Kiddo, with J. Smith up, being second, and P. J. Kelly's Ben, with John Sharp in the saddle, third. In this race, Alfred Nelson riding his father's mount, Fritz, went down on the first lap, and the horse came home alone. The rider was not injured.

The club earlier in the afternoon served dinner for the farmers, over whose lands the members hunt, and their families, and also provided free entertainment for its out-of-town guests. In the evening the club entertained at its clubhouse on Plainfield avenue. An enjoyable feature of the afternoon was the music by Charles Suhr's Imperial Band.

The summaries:

First race—The Plainfield Hurdle race, for three year olds and upwards, about one and a half miles: Henry W. Warner's Faultless, first; Thomas F. White's Nestor, second; Rufus C. Finch's Harold A. Frank, third.

Second race—The Middlesex Scurry. For galloways, about three furlongs: H. A. Bourne's Jack Cade, first; Raymond Belmont's Culvert, second; Robert Kelly's Kinderhook, third.

Third race—The Oak Tree purse, for three-year-olds and upward, one mile: H. A. Bourne's Blundara, first; Henry W. Warner's Nosegay, second; Archibald Barklie's Delphie, third.

Fourth race—The Reynard cup, forh orses owned by the Watchung Hunt Club, about three miles over a post and rail course: R. H. Towner's Sunlight, first; John J. O'Donohue's Lion Heart, second.

Fifth race—Watchung Hunter's purse, for bona-fide hunters, about three miles over a post and rail course: Henry L. Bell's St. Leonid, first; H. E. Dreier's Gus Helm, second; Peter Hauch, Jr.'s Essex B, third.

Sixth race—Consolation purse, for three year olds and upwards, five furlongs on the flat: Raymond Belmont's Culvert, first; M. DeW. Bamberger's Nuggett, second; Rufus C. Finch's Harold A. Frank, third.

Farmer's Scramble, for horses the bona-fide property of farmers over whose land the club hunts, half-mile: William Cark's Dick, first; Leslie Lambert's Kiddo, second; P. J. Kelly's Ben, third.

BOY KILLED BY STATE TROOPERS NEAR SCRANTON

Scranton, Pa., May 13.—A riotous demonstration Saturday by foreigners at Olyphant Colliery No. 1, Delaware and Hudson Company, resulted in the killing of George Robaresky, fourteen years old, by the state troopers.

The State troopers were riding down a crowd of rioters who were displaying firearms and hurling stones and clubs at the state police. Robaresky was standing in the front yard of his home and the mob, it is said, stood near, daring the troopers to come on.

Just as a volley of stones struck them the police moved forward. Several pistol shots were fired by the crowd. The troopers had their guns ready and were ordered to shoot. They were told to fire low and the bullet that hit the boy passed out through his back. He died shortly afterward.

The shooting cowed the rioters, but on learning the boy was dead they gathered in greater force. More troopers from the Hickville Station and from Wyoming Barracks arrived at Olyphant shortly after the shooting.

There was no trouble today at the Cayuga breaker in North Scranton, where Saturday's disturbance occurred, and several men were wounded. State, local and railroad police are still on guard.

Leaders of the United Mine Workers are endeavoring to keep the foreign-speaking miners throughout the region from gathering in crowds about the mines.

CHRISTIAN FIELD.

Rev. George Bolsterle, of Wynantskill, N. Y., formerly of this city, will preach at Trinity Reformed church next Sunday, in exchange with Rev. J. Y. Broek.

The Teachers' Training Class of Trinity Reformed church will meet this evening at the home of F. E. Smith, 607 Central avenue, when the State examination will be held.

The Dutch Arms, of Trinity Reformed church, will hold its monthly meeting Monday night, May 20. Officers will be elected and an excellent entertainment will be provided.

Rev. Gilbert Lovell will give an address in the parlors of the Crescent Avenue church Wednesday night at 8 o'clock, telling of his work in China, illustrated with stereopticon views.

An Ungrateful Teacher.

Little Boy—They won't ever get me to give another 10 cents toward a present of a book for the teacher. Mother—What went wrong? Little Boy—We got the principal to select one for her, and he picked out one that was jus' crowded full of information, and she's been teachin' it to us ever since.

THIS WEEK IN OUR MILLINERY DEPARTMENT

We will trim free of charge any hat you may select. Our stocks are most complete and the prices are right.

DO YOU NEED WINDOW SHADES?

If so we'd like to give you an estimate. We furnish the best materials obtainable and do first class work and guarantee perfect satisfaction, and our prices you'll find most reasonable; try us.

COOL, COMFORTABLE RUGS.

For the Summer Home.

Our big Rug Dept. on the second floor is given up almost entirely to the display of new and popular priced Summer Floor Coverings.

Rug makers have harked back to the days of our forefathers for the new ideas for summer beauty and comfort. Rag Carpets, like grandmother used to make, have given much of the inspiration and have been made to furnish some wonderful ideas. In this splendid exposition of new

Summer Floor Coverings

will be found all the latest styles. Rugs to fit any space, or to harmonize with any scheme of color or decoration.

Our showing of Japanese and China Matting is replete with the newest effects in both styles of weave, our importations now being complete.

THE MIRROR CANDIES NEW YORK SUCCESS REFLECTS EFFORT

"MIRROR CANDIES."

The fame and success of the "Mirror Candies" are based primarily on quality—all the quality the money can buy, quality so evident in the candies themselves that customers could not fail to recognize it—and tell their friends.

The manufacturing is conducted under the most scrupulous conditions of sanitation and utter cleanliness. When in need of candy try this excellent make. You'll be more than pleased.

MEN'S FURNISHINGS.

The largest and best line of men's goods in town at "Dry Goods Prices," which means a saving of at least 25 per cent. This week we invite special attention to the splendid new stocks of medium and light weight underwear in cotton lisle, silk and weel, in which all the prominent mills are represented. It's time now to shed your winter garments.

ARE YOU STOUT?

If so there's no valid excuse for a poor figure.

ADJUSTO CORSETS

have made it unnecessary for those who have grown stout to deplore the fact. Adjusto Corsets are designed to comfortably and surely conceal surplus flesh, training it into desirable curves by means of the wonderful "reducing bands;" the abdomen and hips are reduced and supported by easily adjusted bands and an attractive, rounded, graceful figure is the result. The price of Adjusto Corsets is only. . . $3.00

IN WASH FABRICS

We are showing all the very newest novelties. Among the many delightful weaves there is a goodly proportion of specially low prices, which will make the choosing of Summer Dress Patterns temptingly easy. Here are, for instance:

Flaxon—The fabric with a permanent linen thread finish, in dots, figures, stripes and colored effects, 27 inches wide; per yard **25c and 19c**

Cotton Voiles—Yard dyed in an elegant array; plain colors and neat stripes; 27 inches wide, yd **25c & 19c**

Egyptian Tissues—Very fine and sheer, in checks, plaids and stripes; 27 inches wide; per yard. **25c**

Batiste—In a splendid assortment of pretty figures, dots, stripes and floral designs; per yard. . **12½c**

Dimities—Very fine quality, equal to the imported kind, in stripes, dots, figured and floral effects; per yard. . . . . **19c and 15c**

OSTERMOOR MATTRESSES

Woodhull & Martin Co.

BUTTERICK PATTERNS

REAL ESTATE

FARM FOR SALE—Containing 56 acres, 9 room house with bath all in splendid condition; large barns. Plenty of fruit also large pear orchard. This property is located on macadamized road about 3 miles from New Brunswick. Price $11,000. For further information apply to

EDMUND RUSHMORE

Singer Building New York 212 Park Avenue Plainfield

ORGANIZED 1864

THE FIRST NATIONAL BANK OF PLAINFIELD.

A COMMERCIAL BANK WITH SAVINGS and SAFE DEPOSIT DEPARTMENTS.

FOUR PER CENT. INTEREST PAID ON SAVINGS ACCOUNTS.

THE STATE TRUST COMPANY.

Real Estate Department.

The State Trust Company invites the listing of property of all descriptions for sale or rent. Property so listed benefits by that advertising done both in Plainfield and New York.

OUR "ROUGH-DRY" Department has solved the wash day problem for many households.

Why don't you investigate and see what we can do for you?

We take every sort of wearing apparel—under and over—together with your bed and table linen. The cost, by our system, is lower than you can have it done in your own home.

We sort every bundle, washing woolens, linens, etc., separately by modern saving methods. Flat work is sent home to you ironed—all ready for use. All other pieces starched and sent home ready for sprinkling and ironing.

We give every part of a home laundry bundle better care than it could receive in any household laundry.

SEND US A TRIAL ORDER TODAY.

Marshall's Laundry Inc.

Watchung & Fourth. Telephone No. 702.

Headquarters for Gibson's RYE.

E. C. Wescott, 115 East Front Street.

Watchung Express Co.

Incorporated.

120 Madison Ave. Tel. 1664-M-2

All Orders Promptly Attended To.

RITZ Inc.

BABCOCK BUILDING

CANDIES, ICE CREAM, DAINTY LUNCH

CITY NATIONAL BANK PLAINFIELD, N.J.

ORGANIZED 1875

PERSISTENCY

Some people inherit this valuable talent as a natural gift. But it may also be cultivated by practice. Every little economy helps in the saving of money and weekly deposits in the City National Bank encourage persistency in building a strong reserve fund.

4% Interest paid on Savings Accounts.

3% Interest on Daily Balances of $500 or more, subject to check

Capital $150,000.00

Surplus and Profits $285,000.00 (all earned)

THE CHRISTMAN
PLAYER-ACTION

(Showing action drawn out for playing.)

Represents the LATEST, connects direct with keys, producing the most artistic, human touch effect. Can be installed in the piano right in your home. Price, installed, $160.

Demonstrations at Kolb's Ice Cream Parlor, 112 West Front street.

E. D. YOUNG, AGENT.

Also Tuning, Repairing and Regulating of Pianos, Players and Organs. 1135 West Front St. 'Phone 944-W.

New Jersey Central

TRAINS LEAVE PLAINFIELD.

For New York—2.16, 3.41, 5.41, 5.26, 5.57, 6.27, 6.55, 7.22, 7.26, 7.44, 7.46, 7.55, 7.58, 8.12, 8.30, 8.36, 8.43, 9.29, 9.53, 10.20, 11.20 11.52 a. m., 12.28, 12.58, 1.47, 2.32, 2.55, 3.17, 3.48, 4.12, 4.36, 5.45, 6.29, 6.40, 7.35, 8.00, 8.27, 9.27, 9.30, 10.15, 10.36, 11.28 p. m. Sunday—2.10, 3.41, 5.41, 7.23, 7.58, 8.52, 9.34, 9.42, 10.37, 11.52 a. m., 12.33, 12.58, 1.20, 2.01, 2.39, 2.55, 3.24, 4.29, 5.34, 6.35, 6.57, 8.13, 8.27, 8.35, 9.42, 10.28, 10.36 p. m.

For Newark—5.36, 6.27, (7.05 through train to Newark), 7.46, 8.36, 9.29, 10.20, 11.20 a. m., 12.28, 12.58, 2.32, 2.55, 4.12, 4.33, 5.45, 6.29, 7.35, 8.27, 9.30, 10.36 p. m. Sunday—7.23, 8.52, 9.34, 10.37 a. m., 12.33, 1.20, 2.39, 3.24, 4.29, 5.34, 7.14, 8.13, 8.35, 9.42, 10.36 p. m.

For Easton, Bethlehem, Allentown and Mauch Chunk—5.18, *8.17, 9.43, 11.19 a. m. 2.00, 5.21, xx5.43, (6.59 p. m., Easton only). Sunday—5.45, 10.24 a. m., 1.58 xx5.43, 7.05 p. m.

For Wilkesbarre and Scranton—5.18 9.43 a. m., 5.43 p. m. Sunday—5.45, 10.24 a. m., 5.43 p. m.

For Long Branch and Asbury Park, etc —3.41, 8.12, 11.20 a. m., (12.28 Saturdays only), 4.12, 4.36, 6.29, 8.27, 11.28 p. m Sunday—3.41, 8.52 a. m., 3.24, 8.13 p. m

For Lakewood and Atlantic City—3.41 (9.29, 12.28, Saturdays only), 12.58, 3.17, *6.29 p. m., Lakewood only. Sunday—(7.58 Lakewood *only*), 9.42 a. m., 3.0 p. m.

For Philadelphia—6.42 7.39, 8.45, 8.51 10.24, 11.53 a.m., 12.42, 2.45, 2.56, 5.17 6.44, 7.42, 8.47, 9.46, 10.48 p. m., 1.20 a. m Sunday—8.45, 9.56, 10.43, 11.42 a. m 12.42, 1.44, 2.45, 3.42, 4.38, 4.55, 6.38, 6.44 7.42, 8.47, 9.46, 10.54, 11.54 p. m., 1.20 a. m

For Baltimore and Washington. Daily —8.46, 10.43 a. m., 12.42, 2.45, 6.44, 7.42 p. m.

*Saturdays only.
xxExcept Easton and Bethlehem.
•Except Mauch Chunk.

W. G. BESLER, Vice-Pres. & Gen. Mgr. W. C. HOPE, G. P. A.
2-24-12

L. Moraller & Son
Watchmakers and Jewelers,
WATCHES, CLOCKS and JEWELRY
Fine Watch and Clock Repairing a Specialty.
219 Park Ave. Plainfield, N. J

WALKS
We Construct Them
Trap Rock, Cement
Experience
R. G. BUSH
Tel. Con. 743-5 South Ave

PLAINFIELD WINDOW CLEANING CO.
M. MERSTRICH, Prop.
Stores, Offices, Private Residences New Buildings Cleansed, Scrubbed and Oiled. Office, 121 Liberty St. Tel. 1945-W.

Hoagland's Express
Careful and Expert.
Furniture Moving
Office 116 W. Second St. Tel. 833-W
Home Tel. 648-L.

A. H. ENANDER
Sanitary Plumbing, Gas Fitting, Steam and Hot Water Heating.
Contractor for Sewer Connections.
125 WATCHUNG AVE.

JOHN WINZENRIED'S
Storage Warehouse
316-318 WEST FRONT ST.
Separate Rooms—Clean and Dry.
Furniture removed with care.
Tel. 640-R. Residence 312 Lee Place.

VAIL BROS.
Plumbing, Tinning and Heating.
Satisfaction Guaranteed.
General Repairing a Specialty.
Night service promptly attended to.
Phone 1067-W. 123 Duer St

HENRY WIERENGA
FURNITURE, FREIGHT, BAGGAGE EXPRESS AND RIGGER.
PIANO MOVING A SPECIALTY
Residence 'Phone 517-J.

COAL DEALERS.
RICHARD PARROTT, Jr.
BEST QUALITY
LEHIGH COAL
686 SO. 2nd STREET
Phone 15F9

TRY
TEMPLE'S
COAL
674 So. 2nd St. Tel. 231

TenEyck & Harris,
Dealers in
LEHIGH VALLEY COAL
Office Rowley's Drug Store, 218 W. Front St. Tel. 2081-J-2.

TenEyck & Kelley
COAL
141 South Ave. Tel. 1155

GEO. O. STEVENS COAL
147 WEST FRONT ST.

R. L. CLINE
(Successor to C. H. Rugg & Co.)
BEST QUALITY LEHIGH COAL
Yard and office 432 W. 3d St. Tel. 93

N. MEYERS & SONS
COAL
COKE AND WOOD
Office Tel. 1152-w Yard Tel. 1911-w
21 Watchung Av. 4th & Washington Sts

HOTELS.

WHEN IN PLAINFIELD, N. J., STOP AT
The QUEEN CITY HOTEL
All Newly Furnished. A la Carte Service Unsurpassed.
P. FLOERSCH, Prop.
W. M. FLOERSCH, Mgr.

HOTEL WALDORF
EAST FRONT STREET.
HENRY WINDHAM, Prop.
Gottfried Kruger's Extra Beer on Draught. Imported Wines, Liquors and Cigars. Hotel accommodations and private Dining-Room.

Hotel Somerset
Under New Management.
Newly Painted and Papered throughout. Table Board and Rooms by Day or Week.
W. G. FEASTER, Proprietor.
97 Somerset St. Tel. 692-L.

G. J. WEINMAN
CAFE
213 Park Ave. Tel. 1527

HOTEL KENSINGTON
NORTH AVENUE
UNDER NEW MANAGEMENT.
House Thoroughly Renovated.
SUNDAY DINNER From 12:30 to 2 p. m. 50c

PARQUET FLOORS
Make Your Home Beautiful by laying Hardwood or PARQUET FLOORS. Replace your worn carpets by these handsome floors, and your home becomes more cozy and far more sanitary.
These floors in any design cost about the same as good carpets, but they will last a lifetime, and their handsome appearance always adds to the comfort of your home.
In store show windows these floors add elegance to the most attractive display.
Finishing supplies always on hand. Refinishing a specialty.
Estimates cheerfully furnished.
GEO. E. WATT
150 NORTH AVE. TEL. 333-W
Four Years at Present Address

RAG CARPETS AND RUGS.
Rag carpets and rugs, also silk portiers made from your own material; we also buy carpet rags. Address William Spicer, Scotch Plains or William A. Schorb, & Co., 120 Madison avenue, Plainfield; 'Phone 1707-W. 10 2 tf

E. E. MAYNARD'S
Consorial Parlors. Electrical Massage for Face and Hair. First-class Work. Children's Hair Cutting a Specialty
Tel. No. 754-R. 141 North Avenue

ON YOUR WAY
to the station stop and see Alex Stills, the Barber, who has opened an up-to-date shop on Depot Park, near East Station. Special attention to children. 'Phone 822-J

—Advertise in the Daily Press.

IN WOMAN'S REALM

The KITCHEN CUPBOARD

PEANUT FOODS.

ONE of the most useful foods in reducing the amount of the butcher's bill is the peanut. Vegetarians have a number of ways of serving these nuts that may prove acceptable even to those of us who do not adhere to their cult.

When Buying Peanuts.

In selecting peanuts, get only freshly shelled ones. Perhaps it is advisable to buy them in the shells. The nut meats should not be exposed to the air for any length of time as the oil is rapidly affected.

Peanut butter may be used as a substitute for ordinary butter and in many ways in cooking.

These sandwiches are nice for the children's lunch.

Dainty Sandwiches and Salad.

Lettuce Nut Sandwiches.—Cut sandwich bread very thin, spread with peanut butter and lay a leaf of fresh young lettuce sprinkled with salt between the slices.

Nut and Celery Salad.—A simple salad may be thus prepared. Chop about a half cup of white tender stalks of celery very fine, press two hard boiled eggs through a colander and add a half cup of peanut butter. Chop all together and season to taste. Place on fresh young lettuce leaves and pour the following dressing over the salad.

Salad Dressing.—Rub a tablespoonful of peanut butter into half a cupful of hot water and let boil. Take off the fire, stir in salt to season and the juice of half a lemon. Beat all these together and it is ready for use.

Peanut Soup.—A nice soup may be made thus. Bake a pint of sweet milk. Rub a half cup of butter to a cream in part of the milk then stir into it the rest of the milk and add a cupful of water. Put into a double boiler and when it has reached the scalding point thicken with a tablespoonful of cornstarch flour.

A Nut Pudding.

This recipe for a pudding is said to be very good.

Peanut Pudding.—For this dish scald a pint of sweet, fresh milk, add two tablespoonfuls of butter, beat three eggs, add to them two-thirds of a cupful of sugar, two ounces of chopped peanuts and 10 drops of almond extract. Butter molds, fill with the mixture and bake for 20 minutes.

Anna Thompson.

VOGUE POINTS.

Stylish Footwear For the Summer Girl of 1912.

Plain black silk hose, with black clocks and buckleless suede shoes, also sable hued, are popular. Such shoes, well cut and well fitting, would

DRESSING SACK WITH PEPLUM.

make even clumsy feet look attractive and pretty ones even prettier. But colored shoes are by no means entirely taboo, and if of morocco, dyed to exactly match the gown, they may look exceedingly smart and dainty.

Malines, point de milan, chantilly, Spanish and "shadow" laces will be inseparable from the summer costume.

Peplums are just as much used upon morning jackets as they are upon blouses. This one is the newest and prettiest model that has appeared this spring.

JUDIC CHOLLET.

This May Manton pattern is cut in sizes for a 34, 36, 38, 40 and 42 inch bust measure. Send 10 cents to this office, giving number, 7414, and it will be promptly forwarded to you by mail. If in haste send an additional two cent stamp for letter postage. When ordering use coupon.

No..... Size.....

Name .....

Address .....

.....

—Teacher—"Archibald, what plants flourish in excessive heat?" Archibald—"Ice plants."—Judge.

—Advertise in the Daily Press.

Milady's Mirror

Puffy Flesh Under Eyes.

After a period of illness sometimes the flesh will recede about the eyes. This leaves the skin loose and shriveled in appearance. For treatment warm almond oil is excellent. Dip small soft cloths in the oil and as often as convenient during the day and when retiring at night lay them on the loose skin.

The skin about the eyes of a person who is recovering from illness is too delicate to be massaged. The small veins and capillaries are very weak, so it behooves one to be extremely careful in this treatment. Foods which are easily digested, wholesome and strengthening are preferable to dainty or fancy dishes, and resting the eyes as often as possible is recommended.

Lack of sufficient sleep and internal derangement are responsible for the rolls of loose flesh under the eyes. If you hope for a cure then see to it that internally the system is in as nearly perfect condition as possible. When you are sure of this then you can start outward treatment. First be sure you are having sufficient sleep. From seven to eight hours each night is none too much, and the best hours are from 10 p. m. to 6 a. m. The loose flesh and all about the eyes externally may be gently massaged with equal parts of rosewater and glycerin. If there is any smarting sensation reduce the amount of glycerin to one-third, with two-thirds of rosewater. Once or twice a week tiny ice bags may be allowed to lie for fifteen minutes on the puffy flesh, and occasionally bathing the parts in cold water will also prove beneficial.

Sun Bath For the Hair.

The crisp fresh air, the bright light and the sunshine of this season of the year are all good for the hair. It is the hot summer sun that is injurious to both skin and scalp. Just now and for months to come a daily sun bath would be a life giving treatment for the scalp as well as it would be for the whole body.

If you have a room into which the sun shines brightly make it your sun parlor for at least an hour during each day. Take all the pins out of your hair, shake it free and loose every morning or any time through the day and sit in the sun. This will be more beneficial to the scalp than quarts of tonic.

To get good results from a sun bath all pins must be removed from the hair. If they are not, the scalp, which needs the tonic, will be untouched and only the hair on top or outside will receive the bath.

The scalp, although seemingly tender, never burns even in the hottest summer days. The girl who has exposed her head much during such weather when playing tennis, etc., will remember that near the head the color of the hair is unchanged, however much the remainder may be streaked. This is because the scalp oils protect the hair.

Therefore when taking a sun treatment the hair should be loosened, the tresses should be parted and occasionally tossed about. Sit in a comfortable chair during the process, and the bath will be found restful to the nerves as well as the head.

Sleep For Looks.

Sleep is one of the best known preservatives of youth, and every woman should get as much of it as possible.

A short nap after meals is an excellent thing. Take it if you have time to lie down only for fifteen minutes.

On getting up you will feel composed and in readiness for any tasks that may await you.

Many women think they cannot afford to rest for a few moments, yet in the end this rest pays.

Regular hours are the best of helps to keeping one's youth and good looks.

Make it your business to get to bed at a seasonable hour every night and try to keep this hour the same.

Early rising will enable you to make up for the hours given to sleep at night.

If you are troubled by sleeplessness undress leisurely, brush the hair, massage the scalp a little and bathe the face and eyes in warm water.

Then stand before an open window in a heavy dressing gown and take a few deep breaths.

Lastly, drink a cup of hot milk and then get into bed, stretch the body out, relax and think only of something pleasant. Sleep should not be long in coming.

Toilet Hints.

Warm water, pure soap and a complexion brush are valuable aids in reducing enlarged pores. The brush should be used vigorously and followed by the application of a good skin food.

For keeping the hands white and soft use a lotion of rosewater, six ounces; glycerin, one-half ounce; tincture of benzoin, one teaspoonful; borax, one teaspoonful. Shake well and allow it to stand ten minutes before using.

Simple but valuable is a face bleach of sour milk. The milk should be applied after the skin is thoroughly cleansed and allowed to remain on until dry. If an unpleasant odor remains it will yield to a mild solution of vinegar and hot water followed by an application of cold cream.

For the Children

Miss Mary Taft Holtz a Youthful Suffragist.

A short time ago the Women's Political Union of New York City offered to pay 1 cent a word for the best article of 300 words on the subject, "Why Am I a Suffragist?" Among the many responses received there was one from a girl of twelve years, living in Brooklyn. The judges who were selected from the officers of the W. P. U. decided that Mary Taft Holtz, for that is her name, was entitled to the prize, and she received the money.

When interviewed later Mary said she had become interested in votes for women through the parade last year and that she had then decided to study up the subject. She became convinced that it was right for women to have the ballot, although her parents are not much interested in the subject of suffrage. Here is one of the reasons she gave for wishing the ballot:

"Because women are human beings. They have each a soul and a brain as well as a physical body. They are therefore as clever and noble minded as men. Yet they are not allowed the same rights that men have. Why? There is no good reason."

Bachelor's Kitchen.

All the children sit around the room on the floor, with a grownup as "it" in the middle, who asks each player what he or she will give to an old bachelor for his kitchen.

Anything can be named that enters a boy's or girl's head, from a cow to a soap dish. "It" goes from one to the other, asking all sorts of questions, to which the answer must be the name of the thing given by that particular player.

For instance, "it" might inquire, "What is your head made of?" The answer must come with a perfectly straight face, "Potatoes," "Door scraper" or "Tabby cat"—a thing easier said than done. Whoever laughs must pay forfeit.

Personations.

To play this game the company seats itself in a circle, while one of the players begins to describe some persons with whom most of the other players are familiar and continues until one or other of the company is able to guess from the description who the person may be.

The one guessing correctly then proceeds to describe some one. If, however, the company is unable to make a correct guess the player goes on until some one is successful.

Conundrums.

What is the difference between 100 and 1,000? O (nought).

What kind of a robbery may be said to be not dangerous? A safe robbery.

When is a schoolmaster like a man with one eye? When he has a vacancy for a pupil.

Why is love like a potato? Because it springs from the eyes.

Why are young ladies so partial to sunset and twilight? Because they are daughters of Eve.—Philadelphia Ledger.

Chinese Names For Other Nations.

England is known to the Chinese as Yinkkwo, or "the flourishing country," kwo meaning country or nation. France is Fakwo, "the law abiding country." Germany, known as Twakwo, is "the virtuous country," and Italy is Ikwo, or "the country of justice." The United States is the Melkwo, or "beautiful country."

The "Tootums."

Johnny started in at school.
He recites the Golden Rule
(Not the rule of three),
But every morning you can hear
Him recite a table queer.
And it puzzles me.
It's the Tootums family.
Twelve of them there seem to be.
Such odd people too,
For I cannot understand
All about this Tootum band.
Such queer things they do.
"Tootums won ertu"—dear me!
Now, what can "ertu" be
That a Tootum's won?
I've asked Tommy to explain,
But he cannot make it plain
Just what Tootum's done.
"Tootums threer's sick"—poor thing!
Thus does Tommy ever sing.
"Tootums forer ate."
What he ate I do not know.
"Tootums ate a sixteen," though
I've heard him relate,
Tommy knows the Tootums well,
But he really cannot tell
Of this family anything.
But he says that is the way
That the children every day
Stand in line and sing.
—Youth's Companion.

—Sunday School Teacher—"Yes, Job was sadly afflicted, but his patience was rewarded. In what condition do we find him at the end of his life?" Bright Scholar—"Dead."

PREMIER HERBERT ASQUITH

Fighting Successful Battle For Home Rule In Ireland.

One of the leading figures in the battle that is being waged for home rule in Ireland is the premier of England. If the present measure finally passes a great deal of credit for the victory will go to him.

SAYS T. R. WILL WIN ON FIRST BALLOT, 602

Charles H. Duell Invites Remembrance of Prediction.

New York, May 13.—Charles H. Duell, chairman of the Roosevelt city committee, announced that Colonel Roosevelt would have 602 votes on the first and only ballot at the Chicago convention.

Declaring that he does not make political forecasts recklessly, but only upon a careful examination of underlying conditions, Judge Duell submitted this table and requested the public to compare it with the actual result of the first ballot at the convention:

New England, New York, New Jersey, Pennsylvania and Delaware, 142.

Ohio, Indiana, Illinois, Michigan and Wisconsin, 112.

Maryland, West Virginia, North Carolina, Tennessee and Kentucky, 67.

States west of the Mississippi and east of the Rocky mountains, excluding Texas and Arkansas, 114.

States west of the Rocky mountains, 60.

Southern states not elsewhere enumerated, 107.

Total, 602.

ROOSEVELT DOESN'T CARE.

Claims He's Not Anxious For Nomination Now, as He Was In 1904.

Oyster Bay, N. Y., May 13.—Confidence that the result of his fight can be nothing else than his nomination at Chicago was written strongly on every feature of Colonel Roosevelt today. He refused, however, to make any estimate or prediction.

"I have had one great advantage to start with," said the colonel, speaking of the present fight, "and that is that personally I am not in the least agitated or excited one way or the other however this election turns out; that personally I have not the least concern whether I am nominated or not. It was not so in 1904. Then I was tremendously concerned personally. I wanted the nomination to round out and complete my career for my family, my children, myself.

"But this time I utterly loathed the thought of coming out for the nomination. I did not want the nomination. I came out because I believed I was the only one who could lead the fight for the progressive faith to success."

Mr. Roosevelt will leave New York tonight for his Ohio trip.

AEROPLANE MAIL DELIVERY.

Aviator to Carry a Hundred Pounds on His Initial Trip.

Washington, May 13.—Postmaster General Hitchcock authorized the postmaster at New York to dispatch mail to Washington on May 22 by aeroplane on request of a Washington aeroplane company. Dr. Christmas will carry it. The postmaster general hopes that ultimately the regular transportation of mail by aeroplane may be practicable.

In the experiment between New York and Washington an effort will be made to carry at least a hundred pounds of mail without stop. Under the order of the postmaster general the aviator must be sworn in as a mail carrier and the transportation must be without expense to the government.

SHIP DOCTOR TAKES LIFE.

Found Dead in Cabin of Hamburg-American Liner.

Kingston, Jamaica, May 13.—Dr. Jean C. Smith of the Hamburg-American steamship liner Westerwald was found dead in the cabin when she arrived here.

It is alleged the doctor committed suicide by injecting heavy doses of morphine into his arm.

—"I say, what's call money?" "I guess it's the kind you pay telephone bills with."—Baltimore American.

—Read the Plainfield Daily Press.

IT'S The Real Home Beer.
Never hesitate to ask the most particular person to accept a glass of
Bartholomay
Rochester
Beer or Ale
It's the drink that everybody enjoys, because it's brewed right and aged right and has a flavor that delights and satisfies.
Make up your mind to order a case RIGHT NOW
Distributed by
HENRY HAURAND
68 Somerset St.
Tel. 220.

Yours for Shaving Comfort
For a Clean, Cool, Smooth, Satisfying Shave we ask you to try our
KEEN KUTTER
Junior
ONE DOLLAR
Safety Razor
The Outfit consists of Steel, Full Nickel Plated Handle and Seven Sharp Ready to Shave Blades, all packed in a neat plush lined hinged case.
This Razor is fully guaranteed, and if you find one not entirely as represented, we'd rather return your money than keep it.
Extra Blades, Five for a Quarter.
In connection with Razors we carry a complete line of
KeenKutter
Shears, Scissors, Pocket Knives and Table Cutlery.
We invite your inspection
F. A. KIRCH & CO.
HARDWARE
Marsh Building
205 PARK AVENUE

PIXIE PLANTS
A 20th Century Marvel
GROWN IN 48 HOURS
For a child nothing is more interesting
William H. Olmsted
"THE HUSTLER"
331 Watchung Ave.
Stationer Newsdealer
Best delivery service and newspapers in the city.

Dr. Mandeville
SPECIALIST
I have MOVED into my new office ROOM 703, in the Wiss Building, 671 Broad street, Newark, N. J., directly next door to my old offices.
Take elevator to room 703.
Over twenty-five years experience in Newark as a Specialist in all Nervous and Chronic Diseases. ADVICE FREE.
Bring this Ad and get a TRIAL TREATMENT absolutely FREE.
Office open 2 to 4 p. m.—5 to 8 p. m. Also Tuesday and Friday Mornings 9 to 11.
Office closed SUNDAY ONLY.

FOR SPECIALS
"At the Fountain"
Watch this space from day to day, we will have many new dishes to tell you about.
T. S. ARMSTRONG The Apothecary
Cor. PARK and NORTH AVES.

BUTTER
ROCKDALE CREAMERY
ROCKDALE PRINT
Prices Lower
Quality the Best
NEUMAN BROS.
GROCERS
Watchung Ave. and Fifth St. Telephone 760
Efficient and Rapid Delivery Service to All Parts of the City

HAND'S EXPRESS CO.
OLD RELIABLE
STORAGE
All Rooms Separate, Light and Dry
Furniture Packed and Shipped
Office 69 Somerset St. 'Phone 541

Seeds That Grow
Vegetable, Flower and Grass Seed—not the cheapest but the best.
It will no doubt be pleasure and profit to you to visit our greenhouses at end of Netherwood Trolley line and see our stock of over a million plants of all descriptions.
Hardy Plants, Roses, large variety, Bedding Plants and Vines, Vegetable Plants, Trees and Shrubs.
Decorations for all occasions; Floral Designs, Fresh Cut Flowers our specialty.
Chas. L. Stanley
STORE 159 EAST FRONT STREET. 4 26 1m Tel. 928

AUCTIONEERS.

Murray, the Auctioneer
is now located at the old Auction Room Stand, 326 West Front street, near Grove. Household goods and merchandise of all kinds bought and sold. We also pack China and crate furniture and have good dry storage rooms at moderate charges.
Over 20 years experience in business and conducting sales.
ROBERT MURRAY,
Auctioneer and Appraiser.
326 West Front St. 'Phone 666

The Leading
Auctioneers
W. A. SCHORB & CO.
Also Dealers in Second Hand Furniture—Bought and Sold.
120 Madison Av., Jackson Blg
Telephone 1707-W.

MONEY
can be procured here at legal interest and a very reasonable charge for our services as your broker.
We give customers a copy of agreement, which plainly shows amount received, number of payments to be made, and the discount if settled before maturity. Honorable dealing and courteous treatment.
Household Loan Co.
148 East Front Street,
PLAINFIELD.

Hosgland's Express
Careful and Expert.
Furniture Moving
Office 116 W. Second St. Tel. 883-W
Home Tel. 648-L.

—Advertise in the Daily Press.

PLAINFIELD FLOWER SHOP
Special Sales on Cut Flowers Fridays and Saturdays
Now is the time to place your orders For Ornamental Trees, Shrubs, Plants and Fruits.
Bedding Plants of all Kinds.
Grass Seed—Fertilizers Landscape Gardening in all its branches.
Call or 'Phone us for estimate on what you may require.
We sell the Dunham Steel Water Weight Garden Rollers.
CENTRAL AVE. AND WEST FRONT STREET.
'Phone 1721
Advise on What and How to Plant Free.

T. A. Moore
UNDERTAKER
612 E. Sixth St.
TEL. 741-R

A. M. RUNYON & SON,
UNDERTAKERS.
402 Park Avenue. Telephone No. 40.
Office open day and night.
Office at Hillside Cemetery.
New York office—60 Great Jones St.
Tel. call 3345-Spring.
New York Embalmers License—1226.
New York Registered Licensed Undertaker No. 318.

—Read the Plainfield Daily Press.

RAINY SPRING LEADS TO FEAR OF BRICK SHORTAGE

New York, May 13.—Dealers and consumers of common brick are troubled by assertions on the floor of the Building Material Exchange and at the distributing centres, to the effect that the continued rains of the spring had prevented manufacturers up the river from reopening their plants, and that there would be a shortage of common brick on the market.

The reports were to the effect that dealers would be well advised to buy in anticipation of a brick famine, and that consumers should make their reservations now for brick in anticipation of a sharp advance in price when brick became scarce.

The reports were carried so far as to affect the Raritan River district, and even the Hackensack manufacturers were surprised to receive unexpected inquiries for immediate deliveries for various parts of the district not usually served at this time of the year.

Investigation showed the stories to have been inspired. Eighty-five per cent. of the 110 brick manufacturers in the North River district reported that each had from three to five barge loads, aggregating 325,000 brick each, available for the metropolitan district. This represents about 83,955,000 common brick still in shed.

In the Raritan River district the supply is not burdensome, but there is plenty of brick along the sheds of the South River to meet all the requirements of the district until new brick begin to come in.

It was said that new brick would be due in this market by about June 15, providing good weather prevailed for the next fortnight. Inasmuch as there are between 5,000,000 and 8,000,000 brick on hand in the various brick centres in New York and the suburbs, the total amount of brick available from all sources and at present prices for this market today is estimated to be 87,000,000. This does not take into consideration the brick now in the city.

The normal weekly consumption of Hudson River common brick in this city is approximately 20,000,000, so that there is enough on hand in the Hudson Valley district alone to take care of the demands from this city.

Prices remained steady, at $6.25 to $6.75, and Raritans held firm at $6.50, dock New York.

There was some discussion in the trade to the effect that July cement would be scarce, and that prices would advance by that time. The trade is expecting a general clearing out. The depression due to the recent bad weather conditions is only another incident that will hasten the final break which will re-establish the cement industry upon a paying basis.

DEMOCRATIC COMMITTEEMEN RESENT TAFT MESSAGE

Washington, May 13.—Resentment at President Taft's message urging the appointment of a commission to investigate the patent laws has been expressed by Democratic members of the House committee on patents.

The committee is at present engaged in giving hearings on the Oldfield bill, which revises and codifies the present patent laws, and they declare the President's action to be an intrusion, particularly in view of the fact that the bill represents the views of the commissioner of patents, an appointee of Mr. Taft. The recommendations of the President have been referred to the committee, and will likely stay there.

The Oldfield bill is far-reaching. One section of it is designed to overcome the recent decision of the Supreme Court in the Dick case. It was there decided that the owner of any invention had the right to impose restrictions by way of contract in the price and use of the machine and the purchase of accessories. The bill provides that it shall be unlawful to insert a condition in any contract for the sale or lease of a patented article, the effect of which will be to prohibit the free use of it or the purchase of any accessory from any other person than the owner of the patent or his nominee.

Several Jersey concerns, including the Edison interests and the Ingersoll watch corporation, are vitally affected by the bill, and are opposing it. Edmond G. Whittier, of East Orange, is appearing before the committee for the Ingersoll company.

It is claimed for these concerns that the bill will prevent them from maintaining uniform prices that are a benefit to the consumer. They now have fixed prices that are maintained by contract.

Another radical thing proposed by the bill is that any inventor who fails to develop his article within four years must grant a license to exploit the invention to any one who applies to him after that period.

—Advertise in the Plainfield Daily Press, it pays.

—"Speaking of etiquette, did you send the $1 for those advertised instructions on 'What to Do at Table?'" "Yes," "And what did you get?" "A slip with one word printed on it: 'Eat!'"—Boston Transcript.

L. L. MANNING & SON.
STEAM GRANITE WORKS.
Corner Central Ave. and West Front St
Opposite First Baptist Church.

PRESS CLASSIFIED COLUMNS

Plainfield's Greatest Want and Exchange Market

COPY RECEIVED UNTIL 2 P. M. DAILY

One cent a Word for first insertion, one-half a cent a word for each subsequent insertion of the same advertisement for less than one month. Fifty cents a line, (six words) for one month. DOUBLE CHARGE FOR CAPITALS. NO ADVERTISEMENT RECEIVED FOR LESS THAN 10 CENTS.

The Plainfield Daily Press cannot give information regarding advertisements for which answers are to be sent care of the Press. Persons replying to office addresses must mail or leave written answers as stated in advertisement.

Established 1872.
P. CASEY & SON,
UNDERTAKERS AND EMBALMERS
Office 116 Park Ave., Tel. 884-W. Res. 417 W. 3d St. Tel. 903-R. Office open day and night. N. Y. office 10 E. 22d St. Tel. 9094-Gramercy

DIED.

KEE—On Sunday, May 12, 1912, Mrs. Nellie K. Kee, wife of the late John Kee, aged 67 years, 11 months.

Services at the residence of her son, Mr. Charles Quint, 352 East Second street, on Tuesday, May 14, 1912, at 3:30 p. m. Relatives and friends invited. Interment at New Brunswick. Private.

ARDERN—On Monday, May 13, 1912, Lucy Clifton, wife of James Ardern, in her 34th year.

Services at her late residence, 420 John street, on Wednesday, May 15, at 3:30 p. m. Interment in Hillside cemetery. 5 13 2

OVERLAND—In this city, Saturday, May 11, 1912, Margaret Anna, daughter of Mr. and Mrs. John C. Overland, aged 1 year, 8 months and 9 days.

Funeral services Tuesday, May 14, from her parents' residence, 349 Hunter avenue, at 2:00 p. m. Relatives and friends invited. Interment at Hillside.

MANNING—On Sunday evening, May 12, 1912, at the residence of her son at Fanwood, N. J., Ann, wife of the late Hugh Manning, in her 83d year.

Funeral from the residence of her daughter, Mrs. Henry Brick, 1432 South avenue, Wednesday morning, May 15, at 8 o'clock and from St. Mary's church, this city, at 9 o'clock, where a requiem mass will be offered for the repose of her soul. 5 13 2

FOR SALE OR TO LET.

FOR SALE OR TO RENT—No. 505 MADISON AVENUE, 9 ROOMS; ALL IMPROVEMENTS; HOT WATER HEAT. FRANK H. SMITH, 503 MADISON AVENUE. 3 4 tf

FOR RENT—Or will sell at great bargain, on easy terms, house with large grounds, best part of the city, 10 rooms and bath. State Trust Co. 5 8 tf

TO SELL OR RENT—House, ten rooms and bath, one block from Front or Somerset trolley. Apply E. M. French, North avenue. 5 9 tf

FOR SALE OR TO LET—15-room house, all improvements; barn, conservatory; excellent location; one-half block from trolley and 10 minutes to main depot; moderate rental. 122 Plainfield avenue. 4 20 tf

HELP WANTED—MALE.

WANTED—First-class floor hand or repair man; also lathe hands. Spicer Manufacturing Co. 5 9 5

WANTED — DELIVERY BOY. MUST OWN WHEEL. APPLY MORNINGS, RITZ, BABCOCK BUILDING. 5 10 3

BOY wanted in grocery business. Address A. Z., Daily Press. 5 13 3

WANTED—Young man to do ledger posting; must be good penman and accurate at figures. Address Penman, care Press. 5 13 3

WANTED — Reliable man for steady work with manufacturing concern. Address P. O. Box 584, Plainfield, N. J. 5 13 2

WANTED—Floorman horseshoer. H. J. Martin, 28 Somerset St. 5 10 3

WANTED—Plumbers and steamfitters' helpers. Apply 187 North avenue. 4 24 tf

HELP WANTED—MALE AND FEMALE.

AN ELDERLY woman or man and wife wanted to do janitor work on premises, 1348 West Front street; will get in return a four-room house, rent free. Enquire E. Kapensohn, on premises. 5 8 6

WANTED TO RENT.

WANTED—Three or four unfurnished rooms for light housekeeping. Address H. M., care Press. 5 13 3

SITUATIONS WANTED—MALE.

WANTED—Position on a poultry farm, understands thoroughly the care and raising of chickens. Frank Lavitskey, 352 Evona avenue. 5 13 2

EXPERIENCED white man wants position as all around man; good at all kinds of work; best references. Address "All Around Man," care Press. 5 13 2

PIANOS AND ORGANS.

STEINWAY piano for sale; elegant mahogany upright; nearly new; 7 1-3 octaves; great bargain; $150. Bradbury concert grand, sacrifice $75. Call New Jersey Piano Co., 311 West Front street. 4 24 1mo

HELP WANTED—FEMALE.

WANTED—A cook (white) with good reference. Apply 1406 Watchung avenue. 4 25 tf

FINISHERS WANTED ON MUSLIN UNDERWEAR; A FEW INTELLIGENT LEARNERS TAKEN. APPLY NAT LEVY CO., RINK BLDG. 12 27 tf

WANTED—Two maids, one to assist in kitchen, one as chambermaid and waitress. 433 East Seventh St. 5 7 tf

WANTED—Two young ladies for office and telephone work; must be good penmen. Address Office and Telephone, care Press. 5 13 3

WANTED—A good colored cook, for small boarding house. 609 Madison avenue. 5 10 6

OPERATOR on button and buttonhole machine wanted at once; time or piece work. Apply Nat Levy & Co., Rink building. 5 13 tf

WANTED—Two white girls; one as cook and laundress; other as chambermaid and waitress; good references; willing to go to seashore. Mrs. E. T. Wilson, 90 Myrtle avenue. 5 10 3

WANTED—Competent girl for general housework; no washing. Apply 733 Watchung avenue. 5 13 2

WANTED—Chambermaid to assist in waiting; white. 723 Central avenue. 5 13 3

WANTED—Operators, also learners, on ladies' muslin underwear; paid while learning. Schiller Bros., 320 West Front street. 5 6 1mo

WANTED—Girl for general housework; good reference. 511 Belvidere avenue. 5 13 3

WANTED—White girl as chambermaid and waitress. Apply J. C. Moore, 1025 Watchung avenue. 5 11 3

WANTED—White girl for waitress and chambermaid. Call 42 Washington avenue. 5 11 2

WANTED—Good boy to learn trade. Call 23 Vine street. 5 13 3

WANTED—Young girl to do light upstairs work and assist with children. Call 113 Park place, corner Mercer avenue. 5 13 3

WANTED—Young or middle-aged lady to care for two children; must be willing to go away for summer; wages twenty dollars per month. Mrs. Schermerhorn, 318 Central avenue. 5 11 3

COOKS, waitresses, general houseworkers and nurses. Call Mrs. Keller's agency, 22 Somerset place; 'Phone 1724. 5 2 12

SITUATIONS WANTED—FEMALE.

SEAMSTRESS wants work by the day; moderate charges. Address J. S., care Press. 5 8 6

EXPERIENCED laundress wants work by the day at home or will go out. 415 Plainfield avenue. 5 13 3

WOMAN wants housecleaning or day's work of any kind. 141 East Front street. 5 13 3

WANTED—Washing at home. 823 South Second street. 5 13 4

EDUCATED and able young woman desires position as companion to children; reference. Address Capable, care Press.

LAUNDRESS wishes day's work. Apply 306 Fillmore avenue. 5 9 12

EXPERIENCED laundress wishes lace curtains and fine wash. 621 West Third street. 4 20 1mo

ROOMS AND BOARD.

ATTRACTIVE apartment, with private bath. 312 East Seventh St. 5 9 1mo

SUPERIOR table board. Mrs. Berten, 602 Madison avenue. 4 20 1mo

DESIRABLE board is offered one or two refined people in a small private family, where no other boarders are kept; house has every modern convenience, and is in a select neighborhood. Address M. B., care Daily Press. 5 13 4

TWO large desirable rooms, with board. Mrs. Williams, 137 Crescent avenue. 4 3 tf

NICELY furnished double room, with board; also table board. Mrs. Tomlinson, 609 Madison avenue. 5 10 1m

TO LET—Furnished room, 25 East Second street; Tel. 1807-R. 5 7

FURNISHED or unfurnished rooms to let. Address Room, care Press. 5 8

TO LET—Large front room, in private family. 220 East Fifth St. 5 9 6

MISCELLANEOUS.

100 PER CENT. saved, protecting your furniture with slip covers; price $1.50 and up. Kay R. Melton, upholsterer, 57 Somerset street. 4 22 1mo

IF YOU NEED something to build you up, get a bottle of Tonic Hypophosphites at Nagle's Pharmacy. Good spring medicine. 2 29 tf

STORE your furniture with the Plainfield Storage Company; reasonable rates. Orders left for moving vans. Nagle's, Front and Grove Sts. 1 18 tf

MRS. BONY—Street dresses and evening gowns; makes a specialty of separate waists. 417 East Fifth street, Plainfield. 4 20 1mo

LABOR furnished, 308 Berckman street; housecleaning, whitewashing, lawn work, gardening, flowers and plants for sale; also potting soil. Albert Brinkley, telephone 624-W. 4 26 1mo

MRS. M. PAUL—Ladies' doctor—718 West Front street, near Grant avenue. 4 22 1mo

H. H. BUTLER, D. V. S.—Pet animals a specialty. OFFICE AT WM. T. CAMPBELL'S, 108 Somerset street, 'Phone 230. Hospital for dogs. (Cut out for reference.) 1 8 tf

E. BEYS, carpenter and contractor, 1092 Arlington avenue. Jobbing a specialty. 5 1 1mo

GENTLEMEN'S places property taken care of; grading, lawns, gardens and shrubbery attended to in first-class order. Ralph Dilibro, 981 Union street; Tel. 862-J. 5 2 1mo

RIDING lessons; fine saddle horses to hire; horses boarded; exchanged. Riding School, 775 Kensington avenue. 'Phone 194. 1 8 tf

KAY R. MELTON, upholsterer; estimates cheerfully furnished. 57 Somerset street. 4 22 2mo

FOR SALE.

S. C. RHODE ISLAND Reds, $1.00 per 13 eggs; Silver Campines, Jacobus strain, $2.50 per 13 eggs. Guy Bender, 1052 Sherman avenue. 5 6 1mo

SAFES for sale; all sizes; new and second hand; cash or easy payments. Hand's Express Co., 69 Somerset St. 5 8 1mo

FOR SALE—New milk wagon, handy for bottles; also new cream separator. L. Smith, 66 Colonial street, Roselle Park, N. J. 5 10 6

FOR SALE—Two seated top surrey, $10; girl's bicycle, good condition; new tires, $10. 209 North avenue, or Tel. 297-R, evenings. 5 13 3

FOR SALE—Two registered Berkshire sows; one with litter of eight pigs. 'Phone 841-J, Plainfield. 5 13 3

FOR SALE—Young horse, 16 hands, wind and work, or will exchange for a better driver; also one for $30. Inquire Hall, 218 Richmond street.

OLD papers for sale; put up in packages of 100 copies for 10c. Apply at this office. tf

FOR SALE—Bicycles, $3, $4 and $7 each, if taken at once. 351 East Third street.

FOR SALE—Surreys, buggies, wood wagons and business wagons; also harness at bargain prices. W. J. Conroy, 177 Somerset street, North Plainfield. 5 13 tf

FOR SALE—Top soil, gravel and filling-in stuff for sale. Apply D. F. Dugan, 511 East Seventh street; 'Phone 475-W. 4 1 tf

FOR SALE—Profit-sharing bond at rate of fifty per cent. earnings of money invested and a guarantee of interest at 5%. I have paid 20 months or $200, and will sell for $190 cash. Apply C. C., care Press. 3 27 tf

MONEY TO LOAN.

MONEY TO LOAN on bond and mortgage. Mulford, opposite depot. 12 28 tf

TITLES abstracted for purchasers of real estate and bond and mortgage loans. Chas. J. McNabb, 209 North avenue. 2 18 tf

MONEY TO LOAN on bond and mortgage. Charles L. Moffett, attorney, Woodhull & Martin building. tf

MONEY TO LOAN on bond and mortgage. J. T. Vail. 4 9 tf

MORTGAGES placed on good security. Francis J. Blatz, First National Bank Building. 8 21 tf

$25,000 TO LOAN at 5 per cent. in sums to suit, on good mortgages. Alston M. French, 171 North avenue. 3 19 tf

WANTED—MISCELLANEOUS.

WANTED—Steinway or Sohmer upright piano. Address Cash, Box 783, Plainfield. 4 16 1mo

FOR RENT.

TO LET—321 Park avenue, for business or dwelling. J. Manley. 3 26 tf

THREE-ROOM apartment; gas and bath; rent $10. 47 Woodbine avenue. 5 4 tf

TO LET—9-room house, 929 West Fourth street; all improvements. Inquire Fred Endress, 941 West Sixth street. 4 30 12

TO LET—5 rooms, in new house; all improvements, except heat. 423 John street. 5 6 1mo

FOR RENT—6 rooms and bath, 149 East Fifth street, from June 1st. Inquire Dr. M. E. Stickle, 79 Halsey street, Newark, N. J. 5 7 tf

CHARMING cottage residence, six rooms, all improvements, in choicest location, Dunellen, refined, rapidly improving neighborhood, fine mountain view, ten minutes from depot; concrete sidewalks; rent $25, or will sell on most liberal terms to right parties; also beautiful building lots, 50x150. Edward C. Hardingham, 152 North avenue, Plainfield. 5 8 6

TWO rooms, $5; 3 rooms, $8 monthly. 351 East Third street.

TO LET—Large front room and kitchen, furnished; top floor; can be used for light housekeeping. 308 East Front street. 5 10 12

TO RENT—Fully furnished, in Westfield, New Jersey, a medium sized modern home on a beautiful residence street, for the term of two years; built by owner and occupied by him for a number of years past; absence abroad only reason for renting; low rent of $75, or would even make further concession to very desirable small family. Address T. J. Booth, No. 140 Pearl street, New York city. 5 10 tf

TO LET—Seven-room house; all improvements. 615 Spooner avenue, near West Seventh street. 5 11 6

TO LET—Four-room flat, with improvements; $11. Callahan & Son, Richmond street. 5 7 tf

TO LET—Two five-room flats, 40 Harmony street. Apply 18 Craig place. 4 29 tf

SIX-ROOM flat to let; 140 East Second street; $16; all improvements. William Hand, 215 Jackson avenue. 4 26 tf

FOR RENT—Two stores, adjoining each other, corner Plainfield avenue and West Fourth street; an opportunity for butcher or grocer. Inquire A. Kunzman, 122 Plainfield avenue. 4 20 tf

TO LET—Furnished rooms for light housekeeping. 15 Grove street. 5 1 1mo

FOR RENT—Storage rooms, 321 Park avenue. John Manley, real estate and insurance. 4 26 tf

FOR RENT—Four rooms, city water, large attic. John Manley, 321 Park avenue. 2 23 tf

FOR RENT—To small respectable colored family, house of 6 rooms on Westervelt avenue, near Mountain. Apply J. V. E. Vanderhoef, at Woodhull & Martin Co. 5 8 tf

TO LET—4 and 5-room apartments; with all improvements, except heat; rent $17 and $18. M. F. Gano, 142 North avenue. 2 8 tf

FOR RENT—From April 1, house 8 rooms and bath; all improvements, with barn; No. 45 Prospect place near Washington avenue. J. V. E. Vanderhoef, care Woodhull & Martin Co. 2 17 tf

EMPLOYMENT AGENCIES.

MURRAY'S Employment Registry office has removed from 226 East Front street to 326 West Front street, near Grove, at Murray's auction rooms; 'Phone 666. 4 16 1mo

EMPLOYMENT Agency, Mrs. Keller, 22 Somerset place, the oldest and most reliable (all nationalities). Phone 1724. 7 1 tf

LOST AND FOUND.

LOST—French bull dog, with harness on. Called Patsy. Reward; no questions asked, William L. Heath, 130 DeLacy avenue. 5 1 tf

REAL ESTATE FOR SALE.

FOR SALE—9-room house, all improvements; must be sold this month; price $3,500, $500 cash. 506 East Second street. 5 2 tf

FOR SALE—A few choice lots on Union street; the cheapest lots in Plainfield for the money. J. T. Vail. 7 19 tf

REAL ESTATE AGENTS.

REAL ESTATE for sale, rent and exchange. Insurance in strong companies at lowest rates; money loaned on real estate. Thickstun & Emmons, 197 North avenue. tf

SPORTS OF ALL SORTS

JUST TAPS BY "BUNTS"

The Manufacturers' League started off with a rush on Saturday.

Considering the amount of practice that the six teams have been able to put in there were three good games.

More than one fan was surprised at the way some of the old ones could come back.

Take a look at the cup the teams are fighting for and see if you can blame them.

The City High School was just a little too much for the New Brunswick High School team. It was a case of lacking the final punch on the part of the boys from the city on the banks of the old Rar-i-tan.

If our memory serves us correctly, a team from the same school failed to turn the trick a year ago.

We venture the opinion that the team that is representing the City High is the best aggregation of their class in this section of the State.

But until they meet Cranford again the lads from the smaller town will probably dispute that question. But we think not afterwards.

Four hits in five times at the bat is a record that many a ball player envies, but when a batter can make two of them two-baggers he has something to put down in his diary. That was the way Ed Stallings frames up in the box score for Saturday.

Some one made the remark on Saturday that they "couldn't see how such players as the Stalling brothers and Driscoll kept out of the big game." Those things are hard to dope out at times but some people hold good jobs that pay them just as much money as they could get in baseball even if they played in fast company.

Frederickson pitched another fine game Saturday, although the Paterson team touched him for two more hits than did Chatham a week ago.

Clancey was the only man to steal on Walt Nelson. They all realized after trying it once or twice that stealing second was a bad habit to get into.

Walt was unkind all last year to those who tried to vacate first without a through ticket.

Chalk up another to the credit of New York's lanky portsider.— Marquard got his sixth against the Cubs on Saturday.

The Cubs seem to need to grow some before they can successfully tackle the Giants again.

Although Yale and Princeton tied in the number of points scored in their meet last Saturday, Yale won the meet according to a previous agreement made that in case of tie the team scoring the greater number of first places would be the winner. Yale had seven to offset the five firsts captured by the Tigers.

BASEBALL.

Results of Games Played in National, American and International Leagues.

NATIONAL LEAGUE.

At St. Louis:

										R.	H.	E.
St. Louis	0	0	0	0	0	1	0	3	*	4	6	1
Boston	0	0	0	0	0	0	3	0	0	3	6	3

Batteries—Willis, Laudermilk and Bliss; Dickson and Kling.

At Cincinnati:

										R.	H.	E.
Cincinnati	0	0	3	0	0	0	1	0	*	4	11	0
Brooklyn	1	0	0	0	0	1	0	0	0	2	9	2

Batteries—Suggs and McLean; Rucker, Barger and Phelps.

STANDING OF THE CLUBS.

	W.	L.	P.C.		W.	L.	P.C.
New York	17	4	.810	Boston	9	13	.409
Cincinnati	17	5	.773	Brooklyn	7	11	.389
Chicago	11	12	.478	Phila'phia	7	12	.368
Pittsburg	9	11	.450	St. Louis	7	16	.304

AMERICAN LEAGUE.

At Cleveland:

										R.	H.	E.
Cleveland	0	0	0	1	0	5	0	0	*	6	10	1
Washing'n	1	0	0	0	0	0	0	0	0	1	9	1

Batteries—Kahler and Easterly; Akers, Becker and Williams. Umpires—Connolly and Hart.

STANDING OF THE CLUBS.

	W.	L.	P.C.		W.	L.	P.C.
Chicago	19	5	.792	Phila'phia	9	10	.474
Boston	13	8	.619	Detroit	11	13	.458
Wash'ton	11	11	.500	St. Louis	6	14	.300
Cleveland	10	10	.500	New York	5	13	.278

INTERNATIONAL LEAGUE.

At Newark:

										R.	H.	E.
Rochester	0	0	1	5	0	0	2	0	0	8	11	3
Newark	0	0	0	0	2	0	0	0	1	3	5	2

Batteries—Holmes and Jacklitsch; Gaskell and Smith.

At Montreal:

										R.	H.	E.
Montreal	5	5	0	0	1	1	0	0	1	13	15	0
Jer'y City	0	0	3	0	0	0	0	9	0	12	15	3

Batteries—Mattern and Roth; Justin and Rondeau.

STANDING OF THE CLUBS

	W.	L.	P.C.		W.	L.	P.C.
Jersey C'y	13	7	.650	Toronto	8	10	.444
Rochester	12	7	.632	Newark	8	11	.421
Buffalo	9	7	.563	Prov'dence	7	10	.412
Baltimore	8	9	.471	Montreal	7	11	.389

NEW YORK STATE LEAGUE.

At Scranton—Wilkesbarre, 5; Scranton, 2.
At Elmira—Binghamton, 1; Elmira, 0.
At Albany—Troy, 5; Albany, 3.
At Utica—Syracuse, 4; Utica, 3.

BORO H. S. SWAMPED BY HIGH BRIDGE TEAM

High Bridge High School proved to be a tarter and had the borough school team breaking thir backs in their game Saturday afternoon in the upland town when the highland team won by the one-sided score of 13 to 1. The visiting team found a fast bunch of ball players as their opponents and were unable to put anything over until the ninth inning when Townley, who was the only man able to hit the home twirler, came across with the winning run.

The borough team played a very lose game in the field, and their opponents hit Spencer freely.

The score:

N. P. H. S.

	H.	R.	E.
Townley, 3b.	0	0	0
Dunning, 1b.	0	0	0
B. Taylor, c.	0	0	0
Van Mater, lf.	0	0	0
G. Townley, ss.	2	1	0
Smalley, cf.	0	0	0
Spencer, 1.	0	0	0
Abrams, rf.	0	0	0
Burner, 2b.	0	0	0
Totals	2	1	0

HIGHBRIDGE.

	H.	R.	E.
Greenfield, ss.	1	1	0
Noban, c.	0	1	0
O'Rorke, 1b.	1	0	0
Hoffman, 3b.	1	3	0
Condy, cf.	0	1	0
Jonlin, 2b.	3	2	0
Darland, cf.	2	3	0
Ritenhouse, rf.	0	2	0
Gerard, p.	1	0	0
Totals	9	13	0

Score by innings.

N. P. H. S.	0	0	0	0	0	0	0	0	1	— 1
High B.	0	3	3	0	1	2	1	3	x	—13

Struck out by Spencer 5, by Gerard 8; bases on balls, off Spencer 2, off Gerard 4.

CRANFORD WINS.

The Cranford High School baseball nine defeated the Roselle High School nine by a score of 7 to 6, in a county school league game played at Cranford, Saturday. The Westfield High School boys also defeated the Knickerbocker A. C., of Westfield, by a score of 3 to 1 in a fast game at Recreation Park.

LEAGUE STARTS OFF WITH RUSH

Three Good Games in New Organization With Old Stars in Action.

AFTER PRESS TROPHY

Spicer's Defeat Saurers, Commercials Triumph Over Public Service and R. G. E. Proves Too Strong For the Bank Team.

LEAGUE STANDING.

Spicer	1	0	1,000
Commercial	1	0	1,000
R. G. E.	1	0	1,000
Banks	0	1	.000
Saurer	0	1	.000
Public Service	0	1	.000

With Nature at her best and the fans turning out to show their approval at all the games the Manufacturers' League started off with a rush, Saturday afternoon. All six teams were out to win the first game, and considering the youth of the league and the lack of practise that each team had been able to get in owing to the rainy weather, the playing was of a high order in all three games. Even at this stage of the race rivalry was keen at all of the contests and the Daily Press cup race bids fair to be a live wire in the city's activities until August 17, when the last game will be played.

The games brought out a number of the old stars, players who used to shine in the old City League, and they demonstrated to the fans that they had not forgotten how to handle the horsehide covered pill. There were some others who have been seen wearing different uniforms on local diamonds who lived up to their past reputations, while an occasional new face appeared whose owners will try to win fame for their team and a reputation for themselves before the close of the season. All of these worked together with a will to get the first game and start the season off as near the top of the list as possible.

Realizing that the games would be sure to attract attention the Daily Press offered, at one of the early meetings of the Board of Directors a cup to the winning team. This cup is one of the best ever offered as a trophy for any contest here in Plainfield and has been the object of the most favorable comment by all who have seen it. It is now on exhibition at the business office and will be shown to any who may wish to see it. A trophy of this nature is sure to make every team go its limit in order that they may be its possessor.

There were some errors in all of the games but there were many fine plays as well. In every case the managers and captains of each team were trying out men and under those conditions it was impossible to play the article of ball that may be expected before the league is much older. It was the first time in most of the cases that the pitchers had handled a ball to any extent this year, and in one or two instances the first time in a number of years. They all showed, however, that they had the stuff to put on the ball and that it will not take them long to get back into form.

The attendance at all of the games was very gratifying. The fans turned out to see what the different teams could do and all of them left feeling well satisfied with the result. Another week will see more of the backward ones following the lead of the bell cow fans, and for their benefit let it be known that the playing fields are going to be roped off at the future games so that the plays may be followed better by everybody.

The story of the three games and the scores are as follows:

TIGHT GAME THIS

The Universal Joint team proved to be too much for the Motor Truck representatives and took their scalp to the tune of 8 to 6. The Fourth street lads had to fight for everything that they got and it was only after scrapping an uphill fight that they were able to take the big side of the score home with them. It was nip and tuck for the first five innings, each side pulling three in the third, but in the sixth Spicer added one more in their half of the inning and the Motor boys went them two better in their's.

These runs were scored on singles and a sprinkling of errors. After that the Joint makers held the whip and did not allow Saurer another run. There were streaks of very sharp fielding and at all times it was a surprise to those who had come out expecting to see a loose article of baseball.

Scott, after pitching good ball, stepped on a batted ball in the fifth inning and turned his ankle, causing him to retire from the game. Dolan, who followed him, pitched well although he was a little wild at the start. Coons, the twirler for the Motor team, had nine strikeouts to his credit and will probably make himself felt before the season is finished.

The score:

SAURER MOTOR WORKS.

	R.	H.	PO.	A.	E.
Winter, c	0	1	10	5	0
Driscoll, ss	0	0	2	5	0
Coons, p	1	0	0	1	0
Roseberry, 1b	0	1	3	0	0
Decker, cf	1	0	0	0	0
Buckley, 2b	1	0	9	1	2
McCarty, 3b	0	1	1	1	0
Galloway, lf	2	2	0	1	0
Bender, cf	1	0	0	0	0
McIntosh, rf	0	1	1	0	1
	6	6	26*	14	4

SPICER MFG. CO.

	R.	H.	PO.	A.	E.
Downs, ss	1	2	2	2	2
Keiley, 2b	1	2	5	1	1
O'Loughlin, c	2	2	6	2	2
McComb, 1b	0	2	10	0	2
Scott, p	0	1	1	3	0
Colfax, lf	0	0	0	1	0
Dolan, 3b-p	2	1	1	1	1
Wyckoff, rf	2	2	0	0	0
Hunt, cf	0	0	1	0	0
Thompson, 3b	0	0	1	0	0
	8	12	27	10	8

*Scott stepped on batted ball in fifth.

Score by innings:

Spicer	0	0	3	0	0	1	0	2	2	—8
Saurer	0	0	3	0	0	3	0	0	0	—6

Sacrifice hits—Buckley, Downs, McComb, Thompson. Stolen bases—Coonsfi Downs, 2; Keiley, 1; O'Loughlin, 1; Dolan, 2; Wyckoff, 2. Bases on balls—Off Coons, 2; off Scott, 1; off Dolan, 1. Struck out—By Scott, 2; by Dolan, 3; by Coons, 9. Left on bases—Spicer, 5; Saurer, 7. Umpires—Brown and Connolly.

EASY FOR COMMERCIALS

With Freeman handing them over in mid-season style and the whole Commercial team putting up a more seasoned article of ball, they had little trouble in their first game with the Public Service Corporation, taking the game 12 to 1. The Clerks hit Terry pretty freely, Randolph taking the slugging honors with 4 hits in his 5 trips to the bat.

The Service team showed a lack of practise that the advancing season will remedy, while the Commercial team hit the ball and let themselves out like leaguers in the last end of a training trip.

Freeman struck out seven of the Corporation lads and had them batting them into his own hands in a number of instances, getting credit for six assists and one put-out. Terry also caused six of the lads of Commerce to fan the breeze and took the burden of assisting seven of his opponents to retire, as well.

F. Terry took the batting honors for the losers with three hits in his four times up, while Houston made their only run.

The score:

COMMERCIAL.

	R.	H.	PO.	A.	E.
Emmons, ss	2	1	1	2	1
McVoy, cf	1	2	1	0	0
VanZandt, 3b	1	2	2	3	1
Conover, 2b	3	3	1	1	0
Trotter, lf	1	1	0	0	0
Fritts, lf	0	0	0	0	0
Randolph, 1b	1	4	12	1	1
Brokaw, rf	0	1	0	0	0
Banks, c	0	0	8	0	0
Terry, c	0	0	1	0	0
Freeman, p	3	0	1	6	0
	12	14	27	13	3

PUBLIC SERVICE.

	R.	H.	PO.	A.	E.
F. Terry, cf	0	3	1	1	0
Montross, rf	0	0	0	0	0
Deady, 3b	0	1	0	1	0
Dufford, ss	0	0	3	1	0
Schroper, c	0	0	6	5	1
Bock, lf	0	2	1	1	0
Houston, 1b	1	1	14	0	0
Debler, 2b	0	0	2	0	2
H. Terry, p	0	0	0	7	0
	1	7	27	16	1

Score by innings:

Commercials	2	1	2	0	1	2	2	1	1	—12
Public Service	0	0	0	0	1	0	0	0	0	— 1

Struck out—By Freeman, 7; by H. Terry, 6. Bases on balls—off Terry, 4. Hit by pitcher—Emmons. Double plays—Emmons and Randolph; Freeman to Emmons to Randolph.

R. G. E'S WALKOVER

It was a case of too much Montross with the Bank team, Saturday. Jimmy had the money changers subdued at all times and the R. G. E. teah was able to win easily by the score of 22 to 5.

Bailey and Ricketts, who twirled for the Bank team, showed that they lacked from as did the whole of the Bank team. The factory team played together in much better style than did their opponents. The errors were frequent on both sides and the majority of the bankers' misplays counted on the R. G. E. score.

R. G. E.

	R.	H.	E.
Caldwell, cf	2	4	0
Montross, p	3	4	0
Kelps, 2b	2	4	1
Lindbloom, 3b	0	1	1
Foster, ss	1	1	2
Hoffman, lf	0	2	0
Compton, c	1	2	1
Smith, 1b	0	1	1
Hann, rf	2	3	0
	11	22	6

BANKS.

	R.	H.	E.
Demarest, c-1b	2	0	2
Davis, ss-lf	0	0	3
Demler, rf	0	0	1
Walsh, cf	0	0	3
Doeringer, 1b-c	1	1	1
Egan, 3b	1	1	2
Ricketts, lf- p	2	1	1
Gilmore, 2b	1	2	0
Bailey, p-ss	0	0	1
Marston, rf	1	0	0
	8	5	12

Score by innings:

R. G. E.	2	3	2	1	1	0	3	7	3	—22
Banks	0	0	0	0	3	0	0	0	2	— 5

PATERSON EASY FOR PLAINFIELD

Home Team Takes Game from Visitors by 7 to 2 Score.

STALLINGS BIG HITTER

Start-off Is a Rush and Visitors Are Swept Off Feet in First Inning—Frederickson's Good Pitching—Visiotr Not Dangerous.

Not satisfied with their record of a week ago, Dorflinger's Plainfield baseball team took a turn at twisting the tail of the Paterson team Saturday afternoon and added another to the long string of victories that they are out after, by a 7 to 2 score. They have gone two games without a defeat and the excited fans are wondering if the combination can keep up the tremendous pace.

It was an ideal day for baseball and a large number of fans were at the Oval when the game was called and felt that they had been amply repaid for their pains as they watched the home players put it over the visiting team in every department of the game.

Ed. Stallings was the hero of the afternoon, bringing the fans to their feet twice by cracking out two clean two-baggers. Both of them were good for every bit of the distance and one of them had the ear marks of a homer. Frederickson had another good day, allowing the visitors seven stingy little hits that did notp rove to be mischiefmakers excepting in one instance. Their run scored in the fourth inning was the result of a base on balls and two hits.

Plainfield started right out to be mean to the visitors by tallying three times in the first. Ed. Stallings, the second man up hit the ball on the nose and started out. He rested safely upon the third bag when the ball was returned to the diamond. Harter followed him with a safe one bringing Ed. home and Cropsey kindly made an error advancing Harter and giving Dalton a berth, and then Bill Stallings brought them both home with a crashing single.

The home team scored again in the third, registering three. Ed. Stallings started things off again in this frame with another that was good for three quarters of the distance. Harter, who followed, got a base on balls, Dalton struck out and Bill stallings received a pass filling the bases. Driscoll then proved the man of the hour by hitting out on of the singing kind and when the smoke had cleared three more runs appeared upon Plainfield's side of the board.

Ed. Stallings started the damage again in the seventh. Again he hit the ball in lusty style and came home on hits by his brother Bill and Driscoll. This was the last time that the home team scored but they didn't need any more.

Paterson scored in the second and fourth. The first time, Walburn got first on an error by Emery, followed by a base on balls and scoring on another misplay by Emery. The second score came as the result of a base on balls and two hits.

The score:

PATERSON.

	R.	H.	PO.	A.	E.
Ryan, ss.	0	2	2	0	0
Cropsey, 3b.	0	0	2	1	1
Bouker, 1b.	0	0	7	0	0
Walburn, cf.	1	1	3	0	0
Flattherty, lf.	0	1	0	0	0
Dunn, 2b.	0	0	2	2	0
Burns, c.	0	2	7	3	0
Clancy, rf.	0	1	1	0	0
Kennedy, p.	0	0	0	4	1
Totals	1	7	24	10	2

PLAINFIELD.

	R.	H.	PO.	A.	E.
Cosgrove, rf.	0	0	2	1	0
E. Stallings, lf	4	4	4	0	0
Harter, cf.	1	1	5	0	0
Dalton, 3b.	1	1	3	1	1
W. Stallings, 2b	1	2	1	1	1
Driscoll, 1b.	0	2	4	0	0
Emery, ss.	0	0	5	2	1
Nelson, c.	0	1	3	0	0
Frederickson, p.	0	0	0	1	0
Totals	7	11	27	6	3

Paterson	0	0	0	0	0	0	0	0	—1
Plainfield	3	0	2	0	1	0	1	0	x—7

First base on errors—Paterson, 3; Plainfield, 1. Left on bases—Paterson, 11; Plainfield, 6. Stolen bases—Clancy, Cosgrove, E. Stallings, Dalton, Nelson. Three base hits—E. Stallings, 2. Double play—Ryan (unassisted). Bases on balls—Off Frederickson, 2, (Flatherty, Dunn); off Kennedy, 2, (Harter, Nelson). Hit by pitcher—Cosgrove. Wild pitch—Kennedy, 2. Struck out—By Frederickson, 3, Cropsey, Bouker, Burns); by Kennedy, 8, (Cosgrove, Dalton, W. Stallings, Emery, Nelson, Frederickson, 3). Time of game—1:30. Umpire—Mr. Dalley.

RUNS SCORED IN TWO BIG LEAGUES.

NATIONAL	Sat.	Sun.	Mon.	Tues.	Wed.	Thurs.	Fri.	Total
New York	10							10
Brooklyn		2						2
Boston		3						3
Philadelphia	0							0
Chicago	3							3
Cincinnati	0	4						4
Pittsburg	8							8
St. Louis		4						4

AMERICAN								
New York	5							5
Philadelphia	5							5
Boston	8							8
Washington	8	1						9
St. Louis	1							1
Cleveland	0	6						6
Chicago	9							9
Detroit	9							9

GRACE SECONDS LOSE.

The 6-E Whittier team defeated the Grace church second team in a loosely played game Saturday morning, 25 to 17. Letson and Case were the batteries for the 6-E team, while Wright, Patterson and Rip performed the honors for the church team. Score by innings:

Whittier	5	3	3	4	2	0	4	1	3	—25
Grace 2nds	1	5	0	1	3	0	3	4	0	—17

SOUTH PLAINFIELD WINS.

The North Plainfield Juniors lost to the South Plainfield A. A. yesterday in a five-inning contest by the score of 19 to 14. Hoppi and Denza were the batteries for the losers while Ball and Sherrot took care of the points for the South Plainfield team.

WEST ENDS LOSE TO GARWOOD.

The Garwood Young Men's Club defeated the West Ends by a score of 2 to 1 in the opening game of the season, played at the Central street grounds, Saturday afternoon. Garwood shut West End out of the game until the seventh inning.

Additional Sporting News on page ten.

WISE MEN SAVE---
Here's a Chance to Add Another Five to Your Bank Account.

Money counts—but how are you going to count it if you don't save? If you insist on making your clothier a present of $5 on every suit you buy, how in the name of your bank president can you save?

The less money you put in your suit, the more you'll put in the bank.

SPRING SUITS
$10, $12, $15, $18 and $20

That'll make custom tailors "sit up and take notice."

Furnishing fixings for all occasions.

TRADE AT
ROTHBERG'S
STEIN-BLOCH SMART CLOTHES.
214 WEST FRONT STREET
NEXT DOOR TO PROCTORS.

Sporting Goods
Photo Supplies
Picture Framing
Artists' Materials and Prints
PAUL R. COLLIER
156 E. FRONT ST. 'PHONE 51-W

BICYCLES
Pierce, Columbia, Arrow, Reading-Standard, Hartford, Crawford, Queen City, Crown, Cyrus, Fairy Line.
Repairing Sundries Tires
Jack Horner, 33 Somerset St.

DON'T GET QUITE SO FRESH NEXT TIME, SCOOP

STRIKE VICTIM'S FUNERAL.

Pathetic Incident, Result of Great Coal Strike in Pennsylvania.

© 1912, by American Press Association.

Several have been killed and scores wounded in the skirmishes between the state police and the striking coal miners and their sympathizers. Above is shown the funeral of one of the victims of the state police.

TAFT SEEKS WOMEN'S VOTES IN CALIFORNIA

President Makes Bid For Uncertain Part of Suffrage.

Washington, May 13.—A president of the United States has issued his first direct appeal for women's votes in a contest for renomination. Before leaving Washington on his campaign trip to Ohio President Taft made public an appeal that he has sent to the men and women Republicans of California for support in the primaries tomorrow.

The president emphasized his claims to women's votes by including among the achievements of his administration the creation of the children's bureau and the appointment of Miss Julia C. Lathrop, "one of the able women of America," as its head.

The voting on this contest will be watched with a good deal of interest, as it is the first time they have taken part in a presidential contest in California, and their participation introduces an uncertain element into the situation. About 26,000 women voters have been registered in San Francisco alone.

The presidential preference primaries in California on Tuesday will be the next important development in the Republican situation. The president's managers are hopeful of obtaining fourteen of the twenty-six delegates from that state. Political observers here are inclined to believe that Colonel Roosevelt will control the majority of the delegates.

STRANDED AT SEA.

Passengers on Arcadian, Ashore on Treacherous Bank, to Be Taken Off.

Panama, May 13.—The Royal Mail liner Oratava from Carthagena reports that the steamship Arcadian is still lying easy on the Salemine bank, about seven miles offshore. All are well on board, but they are anxious regarding their indefinite situation, owing to the shifting position of the treacherous reefs.

The Oratava brought a few of the Arcadian's passengers, who will proceed to New York. Immediately after discharging her cargo the Oratava will return to Carthagena to assist the distressed ship and rescue the passengers, mails and the treasure which is homeward bound.

TORNADO KILLS IN ALABAMA.

Two Known Dead In Tuscaloosa and Great Damage In Birmingham.

Tuscaloosa, Ala., May 13.—Extensive damage was done by a tornado which passed over Tuscaloosa. The city is in darkness, and communication is difficult. Two negroes are known to have been killed.

Birmingham, Ala., May 13.—A high wind and downpour of rain were accompanied by the heaviest hailstorm ever seen in this city. Many trees were blown down, and roofs were torn off houses. An infant was blown from his father's arms as he was walking down the street, but was not injured.

WEATHER EVERYWHERE.

Observations of the United States weather bureau taken at 8 p. m. yesterday follow:

	Temp.	Weather.
Albany	68	Cloudy
Atlantic City	58	Cloudy
Boston	64	Cloudy
Buffalo	60	Rain
Chicago	44	Cloudy
New Orleans	78	Clear
New York	58	Cloudy
St. Louis	54	Cloudy
Washington	70	Cloudy

—The beautiful are never desolate
But some one always loves them.
—Bailey.

—Try a Daily Press want ad.

Newark Industrial Exposition Now Open
It Will Be a Great Show
Tickets on Sale
Here---25c

HAHNE & CO.
·IMPORTERS· NEWARK'S STORE BEAUTIFUL BROAD, NEW AND HALSEY STREETS ·RETAILERS·

We Give and Redeem Surety Stamps

YOU'LL ENJOY PICKING FROM THESE WHITE SALE UNDERGARMENTS

Fascinating and beautifully made Undermuslins are the only kinds we offer you. There's not a tawdry piece in the entire collection, making it both pleasurable and safe to choose from the splendid stocks in this year's wonder sale of white.

COMBINATIONS.

$1 Combinations, medallions of embroidery, insertion and ribbon, for **69c.**

$1.98 Combinations, embroidery and lace insertions and medallions, for **$1.39.**

$3 Combinations, fine embroidery, lace and ribbon, for **$1.98.**

$7.98 Combinations, medallions front and back, lace and ribbon, for **$5.98.**

PRINCESS SLIPS

$1.25 Princess Slips, lace trimmed, white and colored, for **89c.**

$1.50 Princess Slips, lace trimmed with lace insertions and ruffles, for **$1.35.**

$1.98 Princess Slips, trimmed with embroidery and lace, for **$1.79.**

NIGHT GOWNS.

69c Gowns, low lace, embroidery and ribbon, for **50c.**

$1.00 Gowns, lace embroidery, beading and ribbon, for **69c.**

$1.25 Gowns, all shapes, new, trimmings and styles, for **89c.**

$1.98 Gowns, trimmed with medallions of lace and embroidery, insertions and ruffles, for **$1.50.**

$3.00 Gowns, empire and many other styles, fine laces, insertions and ribbon, for **$1.98.**

PETTICOATS.

59c Petticoats, embroidery flounce, for **50c.**

$1.00 Petticoats, deep embroidery flounce, for **69c.**

$1.25 Petticoats, eyelet and blind embroidery, lace and ribbon, for **89c.**

$1.69 Petticoats, fine lace insertions; ruffles and ribbon, for **$1.39.**

$2.00 Petticoats, heavy embroidery flounce, wide insertions and ribbon, for **$1.69.**

$3.00 Petticoats, elaborately trimmed with laces and embroidery, for **$2.69.**

CORSET SPECIALS.

Royal Worcester Corsets, half price, made of fine summer batiste, medium bust, extra long hip and back, lace and ribbon trimmed, three sets of strong hose supporters attached, 18 to 30; regular $2.00 for **$1**

FOR CHILDREN.

25c Children's Waists, H. & W. and Ideal, **19c.**

25c Drawers, various styles, for **21c.**

59c Children's Gowns, high and low neck, for **45c.**

59c Children's Dresses, lace and embroidery trimmed, for **45c.**

59c Children's Colored Dresses, Kimono and French waist styles, for **50c.**

$1.00 and $1.25 Children's Dresses, Russian and French waist styles, **89c.**

$1.69 Children Dresses, various styles, lace and embroidery trimmings, for **$1.39.**

$2.25 and $1.98 Children's Dresses, great variety of styles and trimmings, for **$1.69.**

$3.00 Children's Dresses, ever so many beautiful styles, lace and embroidery trimmed, for **$2.69**

29c and 25c Infants' Gowns and Slips, nainsook and cambric, for **21c.**

59c Children's Rompers, checks and solid colors, for **45c.**

DRAWERS.

25c Drawers, with tucked ruffles, for **17c.**

35c Drawers, with embroidery ruffles, for **25c.**

69c Drawers, with embroidery and lace ruffles, for **50c.**

75c Drawers, with embroidery and lace ruffles, for **59c.**

$1 Drawers, with lace, embroidery and ribbon, for **69c.**

$1.25 Drawers, nainsook, lace embroidery and ribbon, for **98c.**

$1.98 Drawers, circular ruffles, embroidery trimmed, for **$1.50.**

$3.00 Drawers, ever so many pretty styles and trimmings, for **$1.98.**

$3.00 Drawers, latest novelties and trimmings, for **$2.39.**

JAPANESE EMBROIDERED UNDERMUSLINS.

Japanese Embroidered Undergarments—a true imitation of hand embroidering; made of fine nainsook; embroidered in floral spray and wreath patterns; scalloped edge; ribbon drawn and rosettes; and many dragon designs.

Drawers—Circular shape; 75c and upwards.

Combinations—drawers and cover or skirt and corset cover, at **$1, $1.69 and $2.98**

Petticoats—hobble styles, at $1.50 and upwards.

Gowns— at $1.69, $1.98 and $2.98.

Princess Slips — with embroidered skirts, at **$1.98, $2.98 and $3.50.**

Chemises or Skirt Chemises—embroidered or plain skirts, at **$1.00, $1.50** and upwards.

Second Floor.

SALE OF LACES AND EMBROIDERIES.

We present for selection a fine line of the latest in trimming laces, including **Shadow, Ratine, Macrame, Crochet, Venise, Oriental and Cluny in Edgings, Bandings and All Over Nets,** at unusually low prices, beginning tomorrow.

Washable Laces—Torchon, Cluny and Valenciennes, Edgings and Insertings—values 5c, 10c and 15c, at **3c, 5c and 15c per yard.**

2,000 yards Cluny Lace Edgings and Insertings—values 15c and 25c at **10c and 19c per yard.**

3,000 yards Cluny Lace Edgings and Insertings in a variety of designs; value 20c to 75c, at **12½ to 50c per yard.**

EMBROIDERIES.

10,000 yards Manufacturers' Sample Strips—Cambric, Nainsook and Swiss Edgings, Insertings, Bandings, Galloons, etc.; values up to 50c, at **9c, 12½c, 19c and 25c per yard.**

17-inch Embroidered Flouncings—50c per yard.

27-inch Embroidered Swiss and Nainsook Flouncings—69c, 98c, $1.25 per yard.

45-inch Swiss Embroidered Flouncings at about half regular prices—**$1.25, $1.75, $1.98 and $2.98** per yard.

WHITE SHOES FOR ALL
OXFORDS, PUMPS AND HIGH SHOES
Women's Misses' and Children's Styles

Very few young women will be seen this season at the shore without white footwear, and if we mistake not, lots of their elders will wear white, too, and not only will white be popular at the seashore, but folks remaining at home the better part of the season will wear white shoes also.

It is a very pretty fashion indeed, and it is going to add immensely to the appearance of the summer costume.

In anticipation of a great demand we have fortified ourselves with a stock that embraces any sort of a white shoe you are likely to call for, if it is a good one.

Here are the famed **Sorosis Shoes, Oxfords and Pumps** in White Buckskin, Cravenette and Canvas—splendid styles, as all Sorosis shoes are; made as nearly perfect as shoemakers know how; beautifully finished; at **$3.50 to $6.**

Here are **"Her Majesty" Shoes, Oxfords and Pumps** of White Buckskin and Canvas—a fine variety of styles to choose from; well made; the best, we think, at their price to be had anywhere—**$3.00.**

White Canvas Angle Strap Pumps and White Buckskin and White Canvas Shoes—a goodly variety of styles at **$1.50 to $2.50.**

White Buckskin and Canvas Shoes and Pumps for Growing Girls—styles designed for comfort as well as good looks—**$2 to $3.**

Women's White Canvas Ankle Strap Pumps and Oxfords that would be counted good value at $2; offered at **$1.69.**

White Canvas Pumps and Oxfords that show their superiority at a glance; priced at only **$2.**

Children's White Canvas Ankle Strap Pumps—
Sizes 6 to 8—at **$1**; vaule $1.25.
Sizes 8½ to 11—at **$1.25; value** $1.50.
Sizes 6 to 8—at **$1; value** $1.25.

HIGH-GRADE PICTURES
PRICED TO PLEASE YOU

If there is a wedding or birthday present to buy, a Summer home or bungalow to furnish, an office, school or institution to equip, or a home that needs adornment, here is a picture sale that will help you out wonderfully well.

The variety of pictures embraced in this sale is really wonderful and the prices at which we offer them equaling the lowest of the lowest—perhaps going a notch below anything you have known heretofore.

AT 25c we have a large collection of pretty pictures in various sizes, framed in many styles—wall text, religious pictures, including madonnas, and there are many colored figures of women and landscapes, as well as the always popular comic subjects.

AT 39c—Colored Landscapes, choice pictures—reproductions of old-time figure studies in sepia, in oak and gold frames, worth easily double.

AT 59c—A variety of pictures almost too great to tell of here—pictures alone without frame, worth much more than we as kfor the framed picture.

AT 87c—Choice of our famous $1 line which includes values up to $3—pictures of ancient Rome for office or school; religious pictures, landscapes, child's subjects, Pharoah's horses, fruit and game pictures—large sizes, many of them in gold or oak frames.

The selling begins tomorrow.

AT $1.98—Colored Etchings, religious pictures, marines and landscapes—many pretty frames of oak, ornamented with gold; others of gold or oak; worth easily double what we ask.

AT $2.49—A variety of pictures, including colored oleographs, etchings, both figures and landscapes; value to $5.

AT $3.79—Many of these great genuine steel engravings in mission, oak and gilt lined framed; lots of the pictures that can not be duplicated; values to $7.98.

AT $5—Many choice pictures—odds and ends of lines that were regularly **$10.**

AT $35—Imported Oil Paintings and Copyrighted Oswald Richter Imported Pastel Heads, worth $65.

A lot of **Italian Water Colors,** unframed; regular prices $15 to $125, to go at **$7.50 to $62.50.**

Many odds and ends of lines in framed pictures to go at most generous reductions.

Hahne & Co. Broad, New & Halsey Sts., **Newark, N. J.**

You Can't Win Out

by spurts in advertising; might as well expect to do a good business by opening your store or office a month and closing it a month. Your ad. is your salesman and you can't expect results from a salesman who is away on a vacation.

And the same in the **quality** of your ad. A good salesman carries thru more business than half a dozen ordinary ones, and a good ad.—properly written and placed in the right medium—will positively bring you much **bigger returns than an "amateur" ad. placed in any medium.**

We have an Ad. expert who will doctor your business sickness—consult him. He will give you the right cure and put you on the straight road to a healthy, prosperous condition.

Phone our Emergency Department,
No. 1300
PLAINFIELD DAILY PRESS.

TRY A PRESS WANT AD.

SHERIFF'S SALE—New Jersey Supreme Court. Robert Kopp vs. Charles L. Clarke, defendant. Alias. Fi. fa. de bo. et ter. On Contract.

By virtue of the above-stated writ of fieri facias to me directed I shall expose for sale by public vendue, at the Sheriff's office, in the City of Elizabeth, N. J., on

WEDNESDAY, THE FIFTEENTH DAY OF MAY, A. D. 1912,

at two o'clock in the afternoon of said day, all that certain tract or parcel of land and premises hereinafter particularly described, situate, lying and being in the City of Plainfield, County of Union and State of New Jersey.

Beginning at a point in the middle of Sandford avenue and distant in a northwesterly course four hundred and twenty feet from a point at the intersection of the centre line of Sandford avenue with the northwesterly side line of East Front street, as now called, and is a corner of lot sold to Murphy; thence running in a southwesterly course along her line one **hundred and ninety-eight feet, more or less,** to a **stake** and making a corner in line of land **owned** by William C. Kelley, thence running **along** his line in a northwesterly course **sixty** feet to a stake and corner of lot **sold** to Laura M. Duna; thence running in a northeasterly course along her line one hundred and ninety-eight feet, more or less, to a point in the middle of Sandford avenue; thence running along the middle thereof in a southeasterly course sixty feet to the **place** of beginning.

WILLIAM H. WRIGHT, Sheriff.
JOSEPH REILLY, Atty.
4 15 5m EIJ&DP Adv. Fees—$15.96

ESTATE OF MARY A. GREGORY, Deceased. Pursuant to the order of George T. Parrot, Surrogate of the County of Union, made on the application of the undersigned, executor of said deceased, notice is hereby given to the creditors of said deceased to exhibit to the subscriber under oath or affirmation their claims and demands against the estate of said deceased within nine months from the sixth day of April, 1912, or they will be forever barred from prosecuting or recovering the same against the subscriber.

ISAAC VAIL, Executor.
FRANCIS J. BLATZ, Proctor.
4 15 9m Fees—$11.10

SHERIFF'S SALE—In Chancery of New Jersey. Between Irving W. Clark complainant, and Elmer E. Angleman et. al., defendant. Fi. fa. for sale of mortgaged premises.

By virtue of the above-stated writ of fieri facias to me directed I shall expose for sale by public vendue, at the Sheriff's office, in the Courthouse, in the City of Elizabeth, N. J., on

WEDNESDAY, THE TWENTY-NINTH DAY OF MAY, A. D. 1912,

at two o'clock in the afternoon of said day, all the following parcels of land situate in the City of Plainfield, Union county, New Jersey, described as follows:

Commencing at a point in Front street, at the centre of a post or stake on the corner adjoining the land now or late of Lemuel W. Serrell, thence running southwesterly along the line of the fence as it now stands three hundred and thirty feet, be the same more or less, thence southeasterly along the line of the fence as it now stands four hundred and twenty-nine feet, be the same more or less; thence northeasterly along the line of the fence as it now stands, adjoining the lands of the Central Railroad of New Jersey, three hundred and forty feet, be the same more or less; thence northwesterly along the line of the fence as it now stands four hundred and eighty feet to the place of beginning, be the same more or less. The whole containing about three and one-half acres, more or less. Excepting therefrom that part of the premises released and described in release of mortgage dated October 1, 1906, recorded in book 17 of releases for Union county, New Jersey, pages 118, etc.

Also the following premises in Plainfield aforesaid:

Beginning at a point in the middle of Front street, being a corner of Harberger's land; thence running northwesterly along said Harberger's line, two hundred and forty-two feet to a point for a corner; thence southwesterly and parallel with Front street sixty feet to a point for a corner; thence southeasterly along other lands of said Hoagland and parallel with said Harberger's line two hundred and forty-two feet to a point in the middle of Front street; thence along the middle of Front street northeasterly sixty feet to a place of beginning.

To be sold in parcels in the order and manner described in the writ.

WILLIAM H. WRIGHT, Sheriff.
RAYMOND P. PARROT, Sol'r.
5 6 4m EIJ&DP Adv. Fees—$19.38.

TIMBO'S
Stock for Smokers

Romeo and Juliets, La Carolines, Rocky's, Manuel Garcias, Acker Merrall & Condit's Le Elegancias, and a fine line of New York and Tampa makes. Fancy Smokers' Articles.

132-135 NORTH AVENUE.

Hodge's Pharmacy
Y. M. C. A. BUILDING.
BELLE MEAD SWEETS.
Telephone 62.

Hoagland's Express
Careful and Expert.
Furniture Moving
Office 116 W. Second St. Tel. 653-W
Home Tel. 648-L.

DR. A. MACHAN
VETERINARY PHYSICIAN AND SURGEON
Hon. Grad. Ont. Vet. Col.
Offices: The City Boarding Stables, 148 East Second street, and Holden's Livery Stables, 118 East Fourth St.
Residence: 324 East Second street.

STORE CLOSES SATURDAY AT 10 P. M. OTHER DAYS 5:30
Telephone 5500—Market—Five Five Hundred.

L. S. Plaut & Co.

BEE HIVE New Jersey's Shopping Centre NEWARK

Our May Time Sale

WITH NEWARK'S INDUSTRIAL EXPOSITION COMBINED

Create 2 Great Events

Hurrah for Newark! its merchants, its manufacturers, its workshops, its people! Hurrah for all its industries, legion in number, and many of them reckoned with the world's greatest and foremost. Newark, the city of industry, can and will show the world how great it is—and this store, with its splendid stocks and service, will prove a glorious factor in the celebration by holding its May Time Sale, which in itself has always proven Newark's Greatest Spring Trade Event. It will be more wonderful than ever this time, comprising hundreds upon hundreds of truly remarkable values in the most desirable merchandise—only a fraction of which are told here.

$2.50 Wide Ratine Bands, special, yard $1.19
$1.25 to $1.75 Ratine Bands, special, yard 79c
59c to 98c Ratine Bands, special, yard 49c
Reg. 15c to 20c Embroideries, special, yard 10c
Reg. 45c to 59c Embroideries, special, yard 29c
Reg. $1.50 to $1.75 Flouncing, yard 79c
Women's regular 50c Lisle Hose, special, pair 32c
Women's 39c Silk Boot Hose, special, pair 27c
Women's regular $1.50 Silk Hose, special, pair $1.00
Children's regular 15c Hose, special, pair 12c
Women's regular $3.00 Silk Umbrellas, at $1.69
Reg. $1.50 Tapestry Couch Covers, special, each 88c
Boys' reg. $1.50 Wash Suits, special $1.19
89c and $1.00 Lingerie and Tailored Waists, at 63c
Reg. $2.25 and $2.50 Lingerie Waists $1.65
$5.00 Handsome Lace Waists, spjecial $3.89
89c to $1.25 Dress Goods and Suiting, special, yard 69c
$1.00 and $1.25 Black Dress Goods special, yard 59c
Reg. 39c Silk Figured Eolienne, special, yard 25c
25c All Linen H. S. Towels, each 19c
22c Pillow Case Tubing, special, yard 12½c
12½c Linen Irish Crash, special 10½c
Reg. 8c 36-inch Bleached Muslin, special, yard 5½c
Reg. 25c White Corduroy Pique, special, yard 15c
$2.00 Summer Portieres, special, per strip 50c
$1.50 Lace Curtains, special, per strip 27½c
Women's 25c Linen H. S. Handkerchiefs, special 15c
Men's reg. 15c to 20c H. S. Handkerchiefs, special 10c
Women's reg. $1.50 Gowns, special $1.00
Reg. $1.25 House or Porch Dresses, at 79c
Women's reg. 75c, 2-clasp Kid Gloves, special, pair 60c
Reg. $4.98 Damask Cloths, special $3.35
Reg. $5.98 Damask Cloths, special $3.95
Reg. $7.98 Damask Cloths, special $3.35
Reg. $6.98 Damask Cloths, special $3.65
Reg. $8.50 Damask Cloths, special $4.25
Reg. $9.98 Damask Cloths, special $4.95
Reg. $5.50 Napkins, to match, special $3.45
Reg. $4.50 Napkins to match, special $2.95

711 TO 721 BROAD ST. NEWARK.

All Plainfield-Elizabeth Trolley Cars pass our door. Wagon delivery to Plainfield and vicinity daily. No Branch Stores.

Arrival and Departure of Mails

At Plainfield Postoffice.

February 1, 1912.

NEW YORK MAILS. Arrive—5:30, 8:00, 8:40, 11:45 a. m., 1:50, 2:40, 6:00, 6:30, 8:30 p. m., 12 midnight. Close—6:30 8:00, 9:00 10:30 a. m., 12:10, 2:00, 3:50 6:00, 7:45, 9:00 p. m.

SOMERVILLE AND EASTON. Arrive—8:40, 10:00 a. m., 12:30, 3:15 and 7:00 p. m. Close—6:30, 8:00 a. m., 12:35, 1:30 4:30, 5:00 p. m.

PHILADELPHIA—Direct. Arrive—6:30 8:00, 9:40, 11:45 a. m., 12:30, 2:30, 7:00 p. m. Close—6:30, 11:30 a. m., 12:35 2:00, 3:50, 7:00, 9:00 p. m.

THROUGH FAST MAIL FOR EAST Close—12:10, 3:50, 6:00 p. m.

DIRECT THROUGH FAST MAIL FOR WEST. Close—6:30, 11:30 a. m., 1:30 5:00 and 9:00 p. m.

DIRECT SOUTHERN MAILS. Close—6:30 a. m., 12:35, 3:50, 7:00 and 9 p. m

PENNSYLVANIA, West of Easton Close—6:30 a. m., 1:30, 7:00 p. m.

ELIZABETH—Direct. Arrive—7:00, 8:40 a. m., 1:35, 2:30, 5:30 p. m. Close—8:00, 9:00, 10:30 a. m., 12:10, 2:00, 6:00, 9:00 p. m.

NEWARK—Direct. Arrive—8:00, 8:40 a. m., 1:30, 2:30, 5:30 p. m. Close—6:30 8:00, 9:00, 10:30 a. m., 12:10, 2:00, 3:50, 5:30, 6:00, 9:00 p. m.

WATCHUNG. Arrive—7:00, 6:45 p. m Close—9:00 a. m., 5:30 p. m.

WARRENVILLE. Arrive—1:00 p. m. Close 9:00 a. m.

SUNDAY MAILS. Office open from 9:30 to 10:30 a. m.
Mail closes at 6:15 p. m.

E. H. BIRD, P. M.

Advertisements
—For—
New York Herald, World, Times, Sun, Journal, Telegram, American, Brooklyn Eagle, Globe
—and—
Newark Evening News
Received at
PLAINFIELD DAILY PRESS
At Regular Office Rates.

FRANK NEIDIG'S
LINCOLN MEAT MARKET
OYSTERS in Season.
Fine Meats of all Kinds.
94 Somerset Street
Telephone 781.

KIVANTINOS & JELLING
Successors to Alex. Lusardi.
Foreign and Domestic Fruits, Choice Confectionery, Nuts, Cigars, etc.
211 W. FRONT ST. Tel. 886-W

JOHN WIRTH
(Successor to Henry Liefke)
BAKERY AND CONFECTIONERY
201-203 West Front St. Tel. 728
Orders delivered at short notice.

WE ARE EYE SPECIALISTS

Making the eye and its needs our study. We especially invite those who may have been improperly fitted elsewhere to take advantage of our skill. Come in at once and have your eyes examined FREE. Your eyesight is too precious to be trifled with.

STILES & CO.
PHILADELPHIA EYE SPECIALISTS
at 107 East Front Street, Every Thursday.
Hours 10:00 a. m. to 5:00 p. m.

Have You Tried
"JELLO?"
If not, we want you to do so now. It is a Delicious Dessert that can be quickly prepared. Just add boiling water and let it cool. Seven flavors. Not high in price.
W. W. DUNN
"THE PARK GROCER"
Duer St. and Lincoln Place.

SMALLEY Bros.
147 NORTH AVENUE.
BUTCHERS
CHOICE MEATS
GAME IN SEASON.
ROASTING AND BROILING CHICKENS A SPECIALTY.
BERKSHIRE SAUSAGE (none better).
Orders called for and delivered.
Telephone 88-A.

VAIL
JEWELER and OPTICIAN . . .
236 Park Avenue
OPPOSITE NORTH AVENUE.

The Newport burns both Coal and Gas
Practically two stoves in one—and for the price of one. It bakes fast or slow—you can *always* control the Newport and temper the ovens to the baking.
TWO OVENS
Two capacious ovens make the Newport even more desirable—they mean greater convenience and more capacity. Large fire box, handy dampers, effective water back, well located ash pit. If you like a cool, pleasant kitchen ask your dealer about the Newport.
Boynton Furnace Co.
37th Street
Near Broadway
New York

PAINTERS AND DECORATORS.
AGENTS FOR
LIKE TILE
The Sanitary Wall Covering
WOOD KRUSTA
Aorochrome Washable Wall Decoration.
Interior Decoration a Specialty
Woolston & Buckle
Painters and Decorators,
145 NORTH AVENUE.

Paint that Stays Painted
That has been my slogan for years. I aim to do the best possible painting—using only the best materials that the manufacturers can furnish and employing the most skilled mechanics that can be procured. I stand back of every job I do, and when I am allowed to use my own judgment in regard to the best method of doing it, I will gladly make good any work that by any chance proves defective.
JAMES C. HANSEN
Dealer in Wall Paper, Paints, Oils, Glass, Etc.
141 East Front St., Plainfield. Tel. 346
Estimates cheerfully furnished.

PYRAMID PAINTS
are the best paints known today; cover more surface, look better, last longer and cost no more than other Lead and Oil Paints.
THE CRESCENT COLOR CO.
Dunellen, N. J.
Tel. 1521-W, Plainfield.
Sold by Woolston & Buckle & others.

JOHANSEN BROTHERS
Painters & Decorators
OFFICE 169 NORTH AVE.
The Mulford Real Estate Agency
First Class Work Guaranteed.

M. WARREN
PAINTER, DECORATOR and PAPERHANGER
35 SOMERSET ST.
Opp. Saengerbund Hall. Tel. Con

EDUCATIONAL.
Students May Enter at Any Time.
Plainfield Business College and School of English
For Practical Business Training
Visitors Welcome. Investigate Now.
A. S. HERR, Principal & Proprietor,
Woodhull & Martin Bld. 'Phone 340

R. Morris Adkins
MASSEUR and HYDROPATH
Treatment Parlors
112 MADISON AVE.
'Phone 1172-L
Home Treatment by Appointment.
New York Office 61 East 86th St.
'Phone 6358-Lenox.

J. C. POPE & CO.
INSURANCE AGENTS
110 E. Front St. Plainfield, N. J.

SELLING OUT
Palms, Ferns, Begonias at Reduced Prices
PETERSON'S
217 Watchung Ave. 5 8 1m

CHAS. KEIDERLING
FURNITURE PACKER.
Furniture, Trunks, Pictures, China, Glass and Bric-a-Brac Packed and Crated for Storage and Shipping
Storage Rooms to Let.
Tel. 659-J. 258 E. Front St.

GIRL IS STEERING AS AUTOS CRASH

Before Escort Could Grab Wheel Smashup Occurs.

CONTRACTOR BADLY HURT

James Ford, One of Victims, Taken to Philadelphia Hospital—Girl After Recovering Consciousness Boards Train With Escort After Refusing Name.

Atlantic City, N. J., May 13.—D. S. Edwards, a Pleasantville contractor, had James Ford, another contractor, as his guest in his car on a trip to Philadelphia. They were making good time about four miles above Absecon when an automobile with a young woman driving loomed up around a curve, coming at a terrific clip.

Before her escort could grab the steering wheel she had hurled the machine directly into that of Edwards. Occupants of both cars were catapulted to the road and both machines wrecked. The girl and Ford were rendered unconscious. Ford suffered three broken ribes and may be injured internally, while the young woman was cut and bruised about the head and broke her left arm.

The injured were hurried to Pleasantville in another machine, where Ford and the girl received medical attention. After resting two or three hours the young woman and her escort boarded a train for Philadelphia, refusing to give their names and abandoning the smashed machine. Ford will be removed to a Philadelphia hospital as soon as his condition warrants.

FIND HABERLE'S BODY.

East Orange's Assistant Postmaster Had Been Missing a Month.

Newark, N. J., May 13.—Newark bay solved the mystery of the disappearance more than a month ago of Charles W. Haberle, the assistant postmaster of East Orange, when its waters cast up his badly decomposed body. His identity was established by means of cards and papers found in his pockets. Postoffice inspectors assert that following the disappearance of Haberle they found a shortage of at least $5,200 in his accounts.

Haberle was known to nearly every resident of East Orange. A member of many fraternal orders and several musical organizations, he had a circle of acquaintances that included the wealthy and residents in less comfortable circumstances. He lived with his wife and three children in a cottage at 371 North Walnut street. He had always been regarded as one of the leading men of the city. As assistant postmaster he received a salary of $1,600 a year.

TAFT TO OPEN NEWARK SHOW.

President Will Press a Button Tonight In Steubenville, O.

Newark, N. J., May 13.—President Taft will open the Newark Industrial exposition which begins in this city tonight and continues for the next two weeks. The president will not appear in person, but at 7 o'clock he will press an electric button in Steubenville, O., which will have direct communication with First Regiment armory, in this city. This will signal the formal opening of the affair and the current for more than 5,000 incandescent lights and other illuminations will be thrown on.

There will be 206 exhibitors altogether at the exposition. Some of the decorators who visited the armory said that the decorations surpassed those ever provided for at either Madison Square Garden in New York or the Colosseum in Chicago.

ALIENATION SUIT FOR $100,000

Echo of Divorce In Which Christian Scientists Figure.

Trenton, N. J., May 13.—Charging that Thomas L. L. Temple of Texas, described as a wealthy bachelor, has alienated his wife's affections, Charles Charters of Palisades, this state, has instituted suit for $100,000 in the supreme court. This action follows the sensational divorce proceedings started by Charters against his wife, both of whom are prominent Christian Scientists and are practitioners of the science in New York city.

The original divorce proceedings charged infidelity, cruelty and attempted blackmail. Mrs. Charters denied this accusation and in a counter suit alleged that her husband tried to coerce her into collecting blackmail from Temple for their mutual benefit.

TO ENLARGE PREVENTORIUM.

Add Open Camps to Cost $25,000, Jacob H. Schiff Gives $5,000.

Farmingdale, N. J., May 13.—It was announced that because of the large waiting list the Tuberculosis Preventorium For Children here would be enlarged by two additional open camps of thirty-two beds each and to cost $12,500 each.

A subscription of $5,000 for the new camps has been received from Jacob H. Schiff, contingent upon the early collection of the balance of $20,000.

—I will not quarrel with a slight mistake,
Such as our nature's frailty may excuse. —Roscommon.

RICHESON NEAR COLLAPSE IN CELL

Minister-Slayer Weeps as Day Set For Death Nears.

MAY BE CARRIED TO CHAIR

Declared That Before He Is Executed He Will Break Down—Jail Physician Says He Beligves Clergyman Abnormally Selfish Man.

Boston, May 13.—The Rev. Clarence V. T. Richeson, confessed poisoner of Miss Avis Linnell, is near collapse in his cell at the Charles street jail. As the day for his execution nears a feeling of abject fear pervades him. He is worried over the tests to which the alienists are about to subject him. He weeps constantly.

Those who have seen him declare that if he is to be executed he will collapse in his cell. One of the county officials who has seen him daily of late said: "He will never be able to walk to the chair. He will have to be carried."

"Only Abnormally Selfish."

Dr. Orrin G. Cilley, the jail physician, said, "I have seen Richeson daily, and, judging from his composure and orderly way of thinking, I believe him nothing more than an abnormally selfish man who fell because with him it was 'any means to an end.'"

The three alienists acting for Governor Foss will make another examination of Richeson. They are Dr. Henry N. Stedman, chairman of the board of trustees of the Taunton insane asylum; Dr. George P. Tuttle, superintendent of the McLean asylum, and Dr. Harry P. Frost, superintendent of the Boston insane hospital. They have been assisted in their examination by Dr. Vernon L. Briggs. Their tests so far have been devoted to determine his sensibility to emotions and his power of memory.

H. G. WELLS IS ALARMED.

Famous English Novelist Sees Revolution In Present Social Unrest.

London, May 13.—The Daily Mail announces that it is opening an inquiry into the labor unrest. The first contribution is an article by the novelist, H. G. Wells, the keynote of which is the existence of profound distrust among the workers. Mr. Wells describes the present social disturbance as dangerous. The discontent, he says, is deep and increasing. Perhaps it is the initial phase of a real and irreparable class war.

In the year since the coronation," says Mr. Wells, "we have moved very rapidly indeed from the assurance of extreme social stability toward the recognition of a spreading disorganization.

"It is idle," says Mr. Wells, "to pretend any longer that these labor troubles are a mere matter of give and take of economic adjustment. It is not an adjustment that is in progress; new and strange urgencies are at work, forces for which the word revolutionary are only too faithfully appropriate. Nothing is being done to allay these forces, everything conspires to exasperate them."

NEW WONDERS OF WORLD.

Cornell Men Pick Among Others Wireless, Radium and Telephone.

Ithaca, N. Y., May 13.—The seven wonders of the world, as selected by the faculty, graduates and seniors of the chemist's seminary, were announced by Professor L. M. Dennis today. A few weeks ago one of the prominent scientific magazines sent a list to Cornell containing fifty-seven wonders of modern times and requested the chemical department to pick out seven of them as representing the greatest of modern human ingenuity.

The seven which were selected in the order of their importance follow: Wireless, synthetic chemistry, radium, antitoxin, aeroplanes, Panama canal, telephone.

RICH LEGACIES CONFISCATED.

Law Separating Church and State May Involve $5,000,000.

Lisbon, May 13.—In consequence of the law separating church and state, by which all property, valuables and stocks of religious congregations and churches are confiscated by the state, the Portuguese government is receiving a number of protests through the British, German, French and Spanish legations from relatives of various foreigners who have left legacies to religious bodies.

These legacies having been left for religious purposes, there is great objection to the state confiscating the funds which, it is estimated, amount to nearly $5,000,000.

SURF HOTEL IS BURNED.

Remodeled Structure at Ocean Beach, N. Y., is Quickly Destroyed.

Fire Island, N. Y., May 13.—The new Surf hotel at Ocean Beach caught fire and an hour later was in ashes.

It was opened three seasons ago for summer visitors.

Veterans to Get $27,000,000.

Washington, May 13.—President Taft signed the pension bill, which adds approximately $27,000,000 a year to the present pension roll.

—Why, what is pomp, rule, reign, but earth and dust?
And live we how we can, yet die we must. —Shakespeare.

BAMBERGER'S
THE ALWAYS-BUSY STORE
MARKET & HALSEY STS.

New Jersey's Greatest Mail Order Organization.

We are justly proud of our mail order system. We feel that it is one of the strongest links in the chain of this great store's success. We want you to use it—test it thoroughly and allow us to demonstrate its many splendid advantages. The Bamberger mail order system is not the result of a day, but the culmination of years of painstaking effort. In fact, this branch of our business is so perfectly organized that you may shop as quickly by mail as in person. There are no delays—no errors—satisfaction is snugly packed with each parcel we send out. If you are not a patron (which is highly improbable) send in a trial order and you'll quickly realize the truth of the foregoing statements.

DAILY SEASHORE WAGON SERVICE.
THE STATE'S BEST MAIL ORDER DEPARTMENT.

L. BAMBERGER & CO.
NEWARK, N. J.

Lawn Mowers and Lawn Mower Sharpening
A SPECIALTY.
The kind of Mowers we recommend are the "CALDWELL IMPERIAL," the PHILADELPHIA and NEWPORT.
LAWN MOWER SHARPENING.
We have installed an electric system and improved machinery for this work.
We are in a position to give you skilled workmanship and prompt service by this improved process, and guarantee satisfaction.
A. M. GRIFFEN CO.
119-123 EAST FRONT ST., PLAINFIELD, N. J.
Two 'Phones 6—214

EUROPE
Escorted Tours to all parts of Europe, comprising Tours de Luxe (with motor car tours) and Long and Short Vacation Tours. Also a special series at popular prices.
Special Midnight Sun and Russia Tours—Spain and Morocco Tour. Summer Tour to the Orient.
ROUND THE WORLD—$617.70 UP.
Tours de Luxe leave Westbound Aug. 23, Sept. 14, 27. Eastbound Nov. 12, 26, Jan. 4. Southbound (South Africa, Australia, New Zealand, etc.) Oct. 30.
INCLUSIVE INDEPENDENT TOURS
for individuals, families and private parties arranged for travel in Europe, America and Round the World.
SEND FOR PROGRAM DESIRED.
THOS. COOK & SON.
CHIEF AMERICAN OFFICE, 245 BROADWAY, NEW YORK.
BRANCH OFFICES:—264 Fifth Ave., 553 Fifth Ave., 2380 Broadway, New York; Boston, Philadelphia, Chicago, San Francisco, Los Angeles, Montreal, Toronto, and 140 offices ABROAD.
Cooks' Traveller's Cheques Are Good All Over the World

Why risk the entire loss of your property in the endeavor to save the trifling cost of FIRE INSURANCE? Of course, you have never had a fire—but that's no guarantee that you might not have one tonight.
No business man would think of going without insurance. Why should you?
You can depend upon obtaining RELIABLE fire insurance at
Geo. M. Clarke Co.
REAL ESTATE
LOANS
RENTS
Babcock Bldg., Telephone 205 Plainfield

TRY A PRESS WANT AD.

THE PLAINFIELD TRUST COMPANY

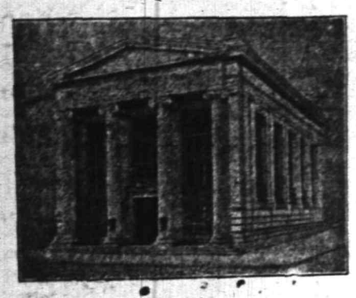

Many individual executors are unfamiliar with the details of settling an estate and while they are acquiring the necessary experience the interests of the estate may suffer.

This Company, because of the large volume of its trust business and the special training of its officers, is thoroughly familiar with the duties of executor and administrator.

The fees allowed a trust company for acting as executor or administrator are the same as those allowed an individual.

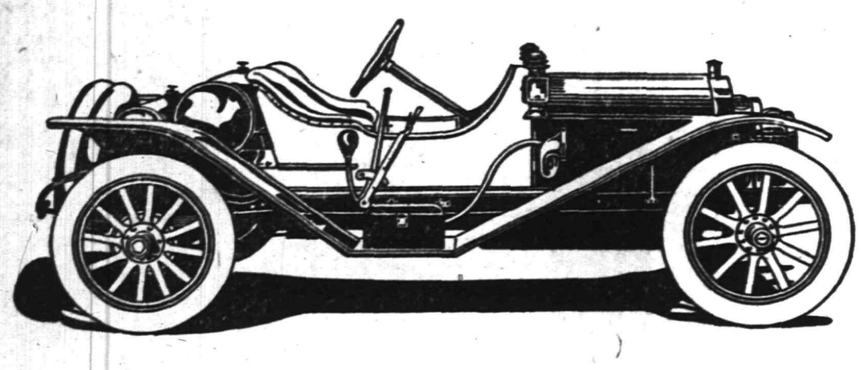

Here's the raciest racer!

This great big car has a 45-horse-power motor that's the real thing. Genuine T-head construction, just like the $5,000 and $6,000 cars—long stroke, according to the latest engineering ideas. Built in the big Moon plant, which is equipped with the newest and best machinery obtainable.

MOON "40" Raceabout
$1,800 fully equipped

This car is full of ginger—every line denotes speed. It's hung low between the wheels, and the steering gear and seats are set at racy angle. This is a car that will throw the dust on anything on the road. It's a self-starter, with multiple disc clutch and 36x4 detachable tires, with demountable rims—and every single detail is wrought to perfection.

Here are the complete specifications. Compare them with any other car you know about, regardless of the price: 120-inch wheel base—36x4 tires—extra heavy wheels, with 1⅝-inch second growth hickory spokes—Prest-o-lite tank—extra big nickel and black Solar lamps—dual ignition—genuine honeycomb radiator—T-head motor, 4½-inch stroke and 5-inch bore—1¾-inch crankshaft bearings—full floating rear axle—multiple disc clutch—improved Stromberg carburetor—big safety grip steering wheel—full kit of tools, including jack and pump. Where can you touch a combination like this for even as little as $3,000? When you buy this car you get the most for your money.

A. C. Thompson Auto Co.
413-421 Park Avenue Telephone 1510

LEAL'S LOSES AT END OF THIRTEEN INNINGS

Calton Academy Wins by Scoring Four Runs in the Last Frame.

Carlton Acodemy and Leal's School went twelve innings Saturday morning before the former could pull out a victory by the score of 15 to 11. It was neck and neck throughout the game and at one time it appeared as though Leal's would come out with the big end.

Chamberlin, who started on the mound for the home school, was rather wild and allowed eight bases on balls. Lee, who replaced him, was much steader, but allowed the visitors to reach in in the final session and win the game.

After leading by two runs at the beginning of the ninth inning, Carlton forged ahead by one run in the ninth while Leal's added one in the half tying the score. After that there was no scoring until the twelfth when the visitors put across four runs and tucked the game away.

The score:

CARLTON.

	R.	H.	PO.	A.	E.
Hilly, lf.	0	1	1	0	1
Burke, 2b.	4	0	6	1	0
Hamilton, ss.	1	2	4	2	3
Quirke, 1b.	3	0	7	0	2
Moralis, 3b.	2	1	3	2	2
Barker, cf.	0	1	0	0	0
Casgrain, rf.	1	2	0	0	0
Le Marsh, c. & p.	2	2	8	7	4
Theband, p. & c.	2	1	4	16	2
Totals	15	10	33	28	14

LEAL'S.

	R.	H.	PO.	A.	E.
Stewart, 2b.	2	2	5	2	1
Finch, 1b. & p.	2	2	3	0	2
Jewett, rf. & p.	1	0	2	0	1
Dickerson, c.	1	3	11	2	4
Foote, ss.	1	1	6	0	3
Faber, 3b.	1	2	0	1	1
Lee, cf. & p.	0	1	3	6	1
Dany, lf.	1	1	2	0	0
Chamberlain, p.	2	2	1	9	3
Totals	11	14	33	20	16

Score by innings:

Carlton— 1 0 0 3 2 1 1 0 3 0 0 4—15

Leal's— 0 0 0 5 0 0 4 1 1 0 0 0—11

Struck out, by Theband 5, Le Marsh 5, Chamberlain 4, Lee 5; Base on balls, Theband 4, Chamberlain 8; Two base hits, Hamilton, Le Marsh, Dickerson; Three base hit, Hamilton; Hit batter, Chamberlain 1.

BRUNSWICK SCHOOL FALLS BEFORE P. H. S.

Close Game is Bagged by Plainfield Boys; Score 4 to 3.

Plainfield High School won its game Saturday afternoon with New Brunswick High School in one of the best played contests of the season with a score of 4 to 3. Both teams played a clean fielding game, but most of the work was left to the pitchers. Smith, the New Brunswick pitcher, was credited with ten strikeouts and Denny, the local box artist, retired 6 men at the plate, allowing no passes. The visitors took a lead of three runs in the second period but could not score again during the game, while P. H. S. scored two runs in the third and two in the sixth, which proved to be sufficient to win.

P. H. S. was held scoreless for the first two innings, but Peacock started things in the third period by laying down a clean single. Carty sacrificed him to second and he scored on Grisley's two-bagger. Heron was thrown out at first and Grisley went to third. Davenport singled, scoring Grisley.

New Brunswick held the elad at 3 to 2 until the sixth inning when P. H. S. came to the front again with two more runs. Nash was given another pass to first and scored on a double by Denny. Buckle singled, sending Denny to third and stole second. Van Deventer flyed to short and Peacock fanned. Carty got a hit scoring Denny and putting Buckle on third. Carty stole second. Grisley was hit by pitcher and was given first. With the bases full, Heron, who was next at the bat, took three healthy swings, making the third out. Only three P. H. S. players faced Smith in each of the next periods.

The score:

PLAINFIELD H. S.

	R.	H.	PO.	A.	E.
Grisley, 2b.	1	1	4	1	1
Heron, ss.	0	0	2	2	1
Davenport, 3b.	0	1	2	2	0
Nash, c.	1	0	6	2	0
Denny, p.	1	1	0	5	0
Buckle, cf.	0	2	1	0	0
Van Deventer, lf.	0	0	1	1	0
Caughlin, rf.	0	0	0	0	0
Peacock, rf.	1	1	0	0	0
Carty, 1b.	0	2	11	1	1
Totals	4	8	27	14	3

NEW BRUNSWICK H. S.

	R.	H.	PO.	A.	E.
Solomon, 1b.	0	1	10	0	2
Manley, 3b.	0	0	1	0	1
Prentiss, ss.	0	0	1	1	0
F. Smith, c.	1	1	10	2	0
Fisher, rf.	1	0	1	0	0
Perpente, 2b.	0	1	1	2	0
Dunham, cf.	0	2	0	0	0
C. Smith, p.	1	0	0	7	0
Donohue, lf.	0	1	0	0	0
Totals	3	6	24	12	3

Score by innings:

Plainfield H. S.— 0 0 2 0 0 2 0 0 x—4

New Brunswick H. S.— 0 3 0 0 0 0 0 0 0—3

First on balls, off Denny 0, Smith 2; Two base hits, Grisley 1, Denny 1, Carty 1; Struck out, by Denny 6, by Smith 10; Hit by pitcher, Grisley, F. Smith. Umpires, Ulrich, Dunn. Time of game, 1 hr. 20 min.

—Tell the salesman you read the adv. in the Daily Press.

DUNELLEN TAKES ONE FROM RARITAN 7-2

Too Fast for Team From Down the Line and Wins Easily.

Dunellen captured the first game of a series of five from Raritan, Saturday afternoon, when they defeated them at Somerville before a good number of rooters. The game was a most interesting and exciting contest, although the result was not long in doubt.

Dunellen drew first blood in the second. Hickey by a great stop robbed McLaughlin, the first Dunellen man up in that inning, of a hit. Dixon yalked; Elliott singled to right centre, Dixon going to second; Schott hit to Hickey, who tossed to Smith, forcing Elliott out at second, Dixon taking third in the play; Harriman singled to left and brought them both in.

Raritan evened things up in their half. Kelly got a life on Mullen's error; Higgins walked; Purcell whiffed; Kraft hit to Barnes, who threw Kelly out at third; Higgins and Kraft pulled off a double steal, Higgins going to third and Kraft to second; both scored when Porter hit an infield single which was too hot for McLaughlin's bare hand. Dunellen secured what proved to be enough runs to win in the sixth on a base on balls, a single, a fielder's choice and a couple of errors.

Captain Britt Martin, of the Dunellen team, played a steady game at second. Barnes also played well at first for Dunellen:

The score:

DUNELLEN.

	R.	H.	PO.	A.	E
Mullen, ss	1	0	2	1	1
Martin, 2b	0	0	1	5	0
Barnes, 1b	1	1	13	2	0
McLaughlin, p	0	1	1	3	0
Dixon, c	2	1	7	0	0
Elliott, rf	1	2	0	0	0
Schott, rf	1	1	0	0	0
Harriman, 3b	0	2	1	3	1
Dodwell, cf	1	1	2	0	0
	7	9	27	14	2

RARITAN.

	R.	H.	PO.	A.	E.
Porter, rf	0	2	0	0	0
Smith, ss	0	0	2	2	1
Hickey, 2b	0	2	3	3	1
Conti, 3b	0	1	2	1	1
Cumingham, lf	0	0	3	0	0
Kelly, cf	0	0	2	0	2
Higgins, c	1	0	9	1	0
Purcell, 1b	0	1	5	0	1
Kraft, p	1	0	0	1	0
xNaslar	0	1	0	0	0
	2	7	*26	8	6

*Batted for Kraft in the ninth.
*Mullen out, hit by batted ball.

Dunellen 0 2 0 0 0 3 0 0 2—7
Raritan 0 2 0 0 0 0 0 0 0—2

Double plays, Martin, Barnes, Harriman and Dixon; Barnes unassisted. Stolen bases, Porter, Higgins, Purcell, Conti. First base on balls, off Kraft, 4; off McLaughlin, 3. Struck out, by Kraft 9; by McLaughlin, 6. Wild pitch, Kraft, 3; McLaughlin, 1. Passed ball, Higgins, Dixon. Left on bases, Dunellen, 6; Raritan, 8. Umpire Mr. Jones.

BOUND BROOK STARTS ITS SEASON WITH A WIN

The Bound Brook Baseball Club opened the season on Saturday afternoon by defeating the strong Bayonne Field Club on the East Main street grounds by the score of 5 to 1.

BAYONNE FIELD CLUB.

	R.	H.	E.
Malloy, 3b.	0	0	2
W. Petrick, lf.	0	1	1
Morgan, 2b.	0	0	2
E. Petrick, cf.	1	0	1
Erxleben, 1b.	0	0	0
Beatner, ss.	0	0	0
Maloney, rf.	0	0	0
Hefferman, c.	0	1	0
Irvin, p.	0	0	0
	1	2	6

BOUND BROOK.

	R.	H.	E.
Grimes, lf.	1	1	0
Bollenger, 1b.	2	1	1
Craig, 3b.	0	0	0
Nolan, cf.	1	1	0
Lidgate, c.	1	0	0
Powers, ss.	0	2	0
Shaw, 2b.	0	1	0
Ortlieb, p.	0	1	0
Hamilton, rf.	0	0	0
Totals	5	7	1

Score by innings:

Bayonne ... 0 0 0 0 1 0 0 0 0—1
B. Brook .. 0 0 1 0 0 0 1 3 x—5

Struck out by Ortlieb 5, by Hefferman 0; three base hits, Nolan; two base hits, Grimes, Bollenger, Ortlieb and Powers; time of game, 1 hr. 50 min. Umpire, Geo. Graham.

The ball was tossed by Ed. Radel.

FRITTS AGAIN FINISHES AT FRONT IN LONG RACE

Jack Fritts was again the winner of the five-mile race held by the Y. M. C. A. on the Parker Field track Saturday afternoon. This is the second race in the series of five and both have been won by Fritts. He was barred from winning the cup offered, however, because of his victory last week and the prize went to Alfred Day, who took second place. However Fritts was credited with points towards the prize offered for the largest point winner. Fritts completed the course in 31 minutes, 15 2-5 seconds. Day's time was 32 minutes, 15 1-5 seconds.

Jack Fritts, Arthur Post, Alfred Day and Patsy Gleason, who were all in the first race, entered again last Saturday and Holdt, a new man, entered in Jack Wilson's place.

Fritts picked the inside of the track and started off at a good pace soon leaving a gap between him and his opponents who hung close together for several laps. Fritts kept up a strong pace throughout the race and ended the first mile in 5 minutes, 17 seconds. Day kept second place during the entire distance, completing the first mile in 5 minutes and 46 seconds. Holdt did not finish the race, dropping out after his fifteenth lap after being passed by Fritts on his seventh time around, who also gained a lap or more on all of his opponents during the race. He lapped Post on the eighth and again on the thirteenth, Gleason on the ninth and Day on the twelfth.

Third and fourth places were won by Gleason and Post respectively. The time made by each follows: First mile, Fritts, 5 min. 17 sec.; Day, 5 min. 46 sec.; Gleason, 5 min. 52 sec.; Post, 6 min. 5 sec., and Holdt, 6 min. 9 sec. Five miles, Fritts, 31 min. 15 2-5 sec.; Day, 32 min. 15 1-5 sec.; Gleason, 32 min. 24 sec., and Post, 32 min. 38 sec. Starter, Mr. Ostlin. Timer, James McNamee.

SCOTCH PLAINS OPENS SEASON WITH A WIN

The Scotch Plains team got a good start yesterday by defeating the strong Orange A. C. team by the score of 4 to 1. Timely hitting in the 'Plains half of the second inning enabled them to tuck the game away. The home team held the visitors scoreless until the fifth, when their lonely tally was made.

The 'Plains team scored in the second and third, but were held safely at all other stages of the game.

The score:

ORANGE A. C.

	AB.	R.	H.	E.
Fisher, 2b	4	1	2	0
Evans, ss	4	0	1	1
Coen, rf	4	0	0	0
English, 3b	4	0	1	1
Force, c	4	0	0	0
Krausse, lf	4	0	0	0
O'Connor, cf	4	0	0	0
Caruthers, 1b	4	0	0	0
Totten, p	3	0	1	0
	35	1	5	2

SCOTCH PLAINS.

	AB.	R.	H.	E.
J. Alberts, 2b	4	0	2	1
Gray, 3b	4	0	1	0
H. Alberts, c	4	0	0	1
Frentz, 1b	4	1	1	1
Nolan, cf	4	1	0	0
Flannery, lf	4	1	1	0
Mullin, ss	3	0	1	0
Lee, rf	3	1	1	0
Miller, p	3	0	0	0
	33	4	7	3

Struck out—By Totten, 5; by Miller, 5. Base on balls—Off Totten, 1; Miller, 1. Hit by pitcher—Nolan. Left on bases—Orange A. C., 6; Scotch Plains, 5. Two base hit—Evans. Time of game—1 hour, 20 minutes. Umpire—Mr. Keller.

MAY HANDICAP STRONG ATTRACTION AT THE P. C. C.

The May handicap proved a strong attraction at the Plainfield Country Club, Saturday, and a large field engaged in the play for the day. It was a qualifying round, 18 holes, medal play, handicap, two sixteens to qualify regardless of class. Match play rounds at 18 holes handicap, continuing on May 18, 25 and 30. C. W. King offers the prize for the winner in Class A and S. D. Lounsbery the prize for the winner in Class B. The following players qualified in the two classes:

Class A—A. T. Watson, 89, 5-75; W. H. Rogers, 89, 12-77; H. E. Moore, 98, 12-77; Arthur Murphy, 85, 21-77; R. S. Rowland, 83, 6-77; H. R. Stockton, 87, 9-78; W. G. Cooke, 99, 21-78; R. G. Morse, 90, 12-78; G. F. Earle, 96, 18-78; E. T. Perrin, 101, 21-80; C. C. Burke, 85, 15-80; D. O. Rogers, 91, 11-80; G. F. Schoonmaker, 90, 9-81; C. B. Corey, 103, 24-81; S. D. Lounsbery, 90, 9-81.

Class B—L. H. Gates, 103, 22-81; M. J. Dumont, 91, 9-82; J. A. Lane, 99, 17-82; C. M. Church, 103, 20-85; C. W. King, 105, 12-84; W. Lester Glenney, 89, 4-93; J. E. Erickson, 95, 10-85; C. C. Riggs, 100, 14-86; Townsend Rushmore, 103, 16-87; W. F. Merrill, 112, 25-87; G. S. Clay, 107, 20-87; T. T. McKeon, 102, 14-88; A. W. Kleinecke, 113, 25-88; L. H. VanBuren, 110, 22-88; L. G. Carman, 99, 12-87; H. D. Hibbard, 94, 7-87.

Miss Wilhelmina Vroom, of this city, has been visting relatives at East Millstone.

—Try a Press want ad.

REMOVAL SALE
at
CARL SILBERT'S
JEWELRY STORE
219 WEST FRONT ST.
OPPOSITE PROCTOR'S.
BARGAINS----SPECIALS
The new Store will be located at 255 WEST FRONT STREET, Opposite Babcock Building.

FOR THE TRAVELER—AMERICAN BANKERS ASSOCIATION TRAVELERS CHEQUES AVAILABLE EVERYWHERE—FOR SALE HERE

While you are away deposit your silverware and other valuables in bulk in our storage vault. The charges are moderate, the protection absolute.

THE STATE TRUST COMPANY AT PLAINFIELD, N. J.

For valuables such as bonds, stocks, insurance policies, mortgages, jewelry, etc., we commend a box in our Round Door Manganese Steel Vault, to which access may be had 8:15 to 4:30.

MAY WE SERVE YOU?

AMUSEMENTS. AMUSEMENTS.

Plainfield Theatre

WEDNESDAY, MAY 15
Chauncey OLCOTT
IN HIS NEW PLAY "MACUSHLA"
PRICES—25c, 50c, 75c, $1.00, $1.50.

How People Become Rich

The only sure way to become wealthy is to spend less than you earn, but there are two very important factors in accumulating money:—

They are systematic saving and safe investment.

An account with the Plainfield Savings Bank will give you Safety for your money, and the incentive to make regular weekly deposits.

4 PER CENT. INTEREST PAID.

PLAINFIELD SAVINGS BANK
Plainfield, N. J.
Only Savings Bank in Plainfield

SCHEERLEIN'S
VARIETY
MARKET
140 NORTH AVE. TEL. 1974

Roth & Co.

Tuesday Specials

Legs of Milk Fed Veal, lb . 16½c
Loins of Veal, lb 17½c
Rumps of Milk Fed Veal, lb . 16½c
Fresh Beef Liver, lb . . 12c

FISH SPECIALS

Fresh Kingfish . 7c lb
Fresh Sea Bass 12½c lb
Fresh Codfish 12½c lb
Fresh Halibut 12½c lb
Fresh Porgies 3 for 25c

Don't Be Caught Napping

Let Mr. Burglar announce his arrival the same as an honest man. A reliable burglar alarm system is within reach of all.

Let us figure for you.

Allen B. Laing Co.
Electrical Contractors
127 W. SECOND ST.
'PHONE 198

—If you do not get your Press regularly 'phone or write to the office.

AMUSEMENTS.

PROCTOR'S
POPULAR PRICES
BEST REFINED VAUDEVILLE AND MOVING PICTURES.
Prices—Mat., 10c; Eve., 10c, 15c and 25c.

BASEBALL RESULTS

Di played on Screen at every performance. All league games reported

TODAY'S PROGRAM

Smith & Russell's Big Minstrel Show; Singers and Dancers, Carney & Wagner; Comedy Sketch, "Handle With Care," Jos. Conyers & Co.; Colored Ventriloquist, J. W. Cooper; Wire Artists, Smiletta Sisters.

TO LET

Store at
1348 W. Front St.
Suitable For Tailor
RENT
$12.00 PER MONTH
EMANUEL KAPELSOHN
1263 ARLINGTON AVENUE.
Sole Agent,
'Phone 1973-6, Plainfield.

KINDLING AND GRATE WOOD
Prompt deliveries. Orders received at 89 SOMERSET STREET.
JOHN MOBUS
P. O. Box 320. Telephone 19-F-49

—Interested in outdoor life? Read the gossip on the Press sporting page.

MAY FOURTEENTH.

1787—Convention met in Philadelphia to frame the federal constitution.
1884—Panic on New York Stock Exchange, preceding failures of many banks.

PLAINFIELD DAILY PRESS

THE WEATHER.

Fair tonight and Wednesday; warmer Wednesday.
Max., 74; Min., 39.

Established May 10, 1887. TEN PAGES. PLAINFIELD, NEW JERSEY, TUESDAY, MAY 14, 1912. TEN PAGES. Two Cents a Copy—$5 a Year.

CITY GOVERNMENT BY A COMMISSION

Here's the New Jersey Plan for Administration of Municipal Affairs.

THE LAW SUMMARIZED

How Plainfield's Affairs Would Be Conducted Were Voters to Adopt the Walsh Act—A Digest by Local Lawyer.

That the general public may have an intelligent understanding of the Commission Government plan, the following summary of the New Jersey law as compiled for the purpose by Martin B. Stutsman, a local lawyer, is herewith published. It is a synopsis of the "An Act relating to regulating and providing for the government of cities, towns and other municipalities with this state, Chapter 221, Laws of 1911." It should be borne in mind that the summary as here presented is that applying to a city of the size of Plainfield.—Government by commission is already in force in 9 municipalities in this state. Atlantic City and Elizabeth are voting today on the question of adopting the Act. The summary follows:

ORGANIZATION.

At the first election held in this municipality after the adoption of this act there shall be elected five commissioners, who are citizens and who have been residents of this city for a period of at least two years immediately preceding such election, who shall serve as commissioners until the third Tuesday in May in the fourth year following their election, and every four years thereafter elections shall be held for the purpose of electing new commissioners or retaining the old ones in office.

DUTIES.

The commissioners shall, by a quorum vote, pass ordinances, adopt any motion, resolution or other measure which shall be first read before said commissioners and voted upon by yeas and nays and shall be recorded. At the first meeting of said commissioners they shall choose one of their number to preside at all meetings who shall be called "mayor," but he shall have no power to veto any measure.

POWERS.

The commissioners shall have and possess the same powers now exercised and possessed by the mayor and city council, including all administrative, judicial and legislative powers, which powers shall be distributed among five departments as follows:

1. Department of public affairs.
2. Department of revenue and finance.
3. Department of public safety.
4. Department of streets and public improvements.
5. Department of parks and public property.

Commissioners shall have powers to enact and enforce by imposition of fine or imprisonment or both all ordinances necessary for the protection of life, health and property; to declare and prevent and summarily to abate nuisances; to preserve and enforce the good government and general welfare, order and security of such city, and shall have all powers necessary for its government not in conflict with the laws applicable to all cities of this State or the provisions of the Constitution. Provided, however, that no ordinance increasing the net bonded indebtedness of the city to a sum in excess of ten per centum of the assessed valuation of all property within said city shall be valid unless the same shall be first submitted, by a special election, to the voters of the city and receive the approval of a majority of the voters actually voting at such election.

All ordinances or resolutions heretofore passed in any such cities, not inconsistent with the rights and powers herein granted shall remain in full force and effect until altered or repealed by the commissioners in the manner herein provided.

CONTROL OF CANDIDATES.

All officers and employes in any such city shall be elected or appointed with reference to their qualifications and fitness, and for the good of the public service, and without reference to their political faith or party affiliations.

PUBLISH FINANCIAL STATEMENTS.

The board of commissioners shall each month publish in at least one newspaper in such city, or print in pamphlet form, a detailed itemized statement of all the receipts and expenses of the city and a summary of its proceedings during the preceding month, and shall file and furnish printed copies thereof to all persons who shall apply therefor at the office of the city clerk. At the end of each year the board of commissioners shall cause a full and complete examination of all the books and accounts of the city to be made by competent accountants, and shall publish the re-

(Continued on page 2.)

WOMEN STUDY THREE BIG CIVIC QUESTIONS

Sewage, Water and Garbage Discussed in Miss Mary Philbrook's Class.

Perhaps the most interesting meeting of the Civics Class of the Equal Suffrage League this season was that which marked the close of the course on Civics, yesterday afternoon, at 7 Myrtle avenue. Miss Philbrook, undaunted by the fact that her first notes for this lecture had been destroyed, had not only prepared others but had interviewed a number of city officials, among whom were Fire Chief Doane and Street Commissioner Andrew Gavett.

Plainfield, said Miss Philbrook, has the distinction of originating a new method of building, the plan of which is being widely adopted throughout the country, and which is of interest to every householder. Credit for this scheme is due to Fire Chief Doane.

It is the custom in building, Miss Philbrook continued, to economize the flooring by leaving open spaces between the moulding and the outer wall. This is the rats' rambling space and the fire's opportunity as well. This space is now required to be covered with flooring which must be flush with the walls so that no dangerous air spaces are left to draw the fire from floor to floor.

On the subject of sewage, mention was made of the fact that North Plainfield has no sewer, that, according to the last report in 1910 Plainfield has 46 miles of sewer and that the toal amount of sewage disposed of last year was 472,000,000 gallons.

For the future disposition of sewage, three schemes have been proposed: In order to establish a plant it is necessary to obtain the consent of the township in which the proposed disposal plant is to be located.

Plainfield and North Plainfield are now face to face with the problem of sewage disposal, as the present methods are wholly inadequate. North Plainfield, after several attempts at solving the problem, has just met with a rebuff in her efforts to establish a plant at the Zvolneck farm after having failed to locate at Bound Brook.

Roughly speaking the cost of refitting the present plant for Plainfield would be $180,000, while the cost of building a new plant be about three hundred thousand. Should the sewer be taken across New Brunswick to the marshes beyond the cost, according to Herring & Fuller would be almost prohibitive. A much later estimate is that of Mr. Frank J. Hubbard, who figures that Plainfield sewage could be taken to tide-water for less than half a million dollars.

The Imhoff system, which is the most up-to-date system of sewage disposal, has been used at Worcester, Mass., almost continuously for four months. This system could be installed in Plainfield at a cost of about $180,000.

While the subject of garbage was under discussion the fact was stated that in many places garbage is collected by breeders and finally fed to the hogs, which are afterward sold to the people in the form of fresh, sweet ham, fancy pork chops, &c., whereupon one member suggested that now would be a good time to start a vegetarian movement.

Considerable time was given to the question of the city's future water supply system, which is a vital question for all to consider. Various sourves were noted and reports quoted. At the end of the lecture a lively discussion regarding the proposed Commission Government took place. The class learned that the commission form of government does away with the office of mayor, provides for a committee of five members, which elects its own chairman, each member receiving a salary. This committee replaces the present Council and shall be elected by a vote of the whole people irrespective of party.

The method employed in Des Moines was to publish the names of five hundred possible commissioners, which was sifted to one hundred, which was sifted to ten and so on.

The commission plan was started in Galveston and made such a success that Des Moines took it up and has also made it a success.

SIGN PLEDGE CARDS.

The session of the Park Avenue Baptist Bible school Sunday was one of unusual interest. The lesson study was omitted, and a special program given which included an address on the subject of temperance by Rev. Mr. Diesendorf, of Westfield. Mr. Diesendorf, who is superintendent of the Temperance Work for Union county, gave a most inspiring talk on the evils of the liquor traffic. His stirring remarks were listened to intently throughout, and at their close Superintendent George E. Hall asked that Temperance Pledge Cards be passed to all members of the main school; ninety of those present signed this pledge.

—Advertise in the Daily Press.

HOLD DR. SMITH'S BODY AT KINGSTON

Surmised That Grief Over Young Wife's Death Led to Suicide.

The body of Dr. Jean C. Smith, the former Dunellen physician, who committed suicide on the Hamburg-American steamer "Westerwald," just before it reached Kingston, Jamaica, Sunday, is being held at that port pending instructions from relatives. The young man's parents reside at New Britain, Conn., and it is probable that burial will be made in that city, although his wife, who died on January 16 last, was interred in Hillside cemetery. Mrs. Smith's parents, Mr. and Mrs. William Parmalee, of 701 West Fourth street, corner of Spooner avenue, said today that the Connecticut relatives would decide on the place of burial.

The death of Dr. Smith is the final chapter in a domestic tragedy that elicits the deep sympathies of all Dunellenites. The young man, who was but twenty-five years old, came to the borough about a year ago for the practice of his profession. He soon had a large following and was succeeding rapidly when his young wife was taken ill last December. He gave almost his entire time to her care but it became necessary to remove her to Muhlenger hospital for an operation. It proved unavailing, however, and she died soon after.

Dr. Smith was on the verge of collapse after the funeral, a condition which remained even after a long rest at his parents' home. He returned to Dunellen, disposed of his practice and accepted a position with the Hamburg-American company, as ship's surgeon, in the hope that sea travel might help him to overcome his grief. He wrote to Plainfield and Dunellen friends several times that he was feeling better and all were in hopes that he would soon be himself again when the news despatches told of his death.

The young physician had injected overdoses of morphine into his body, as evidenced by a hyperdermic at his side in his stateroom. The discovery was made by a member of the crew just before the steamer reached Kingston, death having ensued hours before.

WHO WILL GIVE MONEY TO BUY KIDDIES GLASSES?

Three little children have just been examined by the doctor and pronounced in need of glasses. Three regretful sets of parents have admitted that they cannot provide this necessity. The relief committee of the Charity Organization Society asks the citizens of Plainfield if they will not come to the assistance of such parents and children in obtaining glasses for them. Telephone 103 if you are interested.

The past month has quite depleted the funds of the Society. 134 cases of trouble were brought before the Society during April, 227 calls being made by persons needing aid of some kind. Sevteneen of these persons were ill and proper medical attention was found for them. Twenty-two more suffering from one disease, viz. tuberculosis. For them milk was provided to the amount of $44.05. Some were suitably equipped and sent to Glen Gardner, the State Sanitorium. Board was secured for others, $50, in all, and the Anti-Tuberculosis League assisted in many instances. Through a generous response to an appeal in the newspapers the board of one child in the country was assured for a month and perhaps for a year.

Always the most cheering aspect of charity work is the sympathy and help given by the friends of the poor. 261 calls were made at the Society's office in April by people anxious to help. Fifteen volunteer visitors were busy caring for twenty families. There has been an agregate attendance of fifty-nine at committee meetings during the month, busy men and women thus giving many hours and valuable advice for love of the work. "Your money or your life" is ever the cry of the Charity Organization. Who can give either or both is twice welcome at 323 Babcock building.

MAYOR MOY TO SPEAK.

Mayor G. W. V. Moy has been invited to be one of the speakers at a Roosevelt mass meeting to be held at Elizabeth, tomorrow night. It is expected that a number of Roosevelt enthusiasts from this city will attend the meeting.

—Neuman Bros. will have for tomorrow's trade a large and choice assortment of fruit and fresh vegetables.

Danish Lutheran services will be held tomorrow night at the Swedish Pilgrim church, West Sixth and New streets, with preaching by Rev. N. H. Nyrap, of Brooklyn. On Wednesday night, May 22, the Ladies' Aid Society will hold a fair.

SKULL FRACTURED BY FLYING HOOFS

Brokaw Found in a Stall With Face Battered Beyond Recognition.

CHANCE TO RECOVER

Hasty Night Operation at Hospital for Break in the Base of the Skull Gives Teamster Hope for His Life.

Badly battered and with a fracture of the skull as the result of having been kicked in the face and head by one of his horses, Arthur Brokaw, a teamster living on Codington avenue, was removed to Muhlenbury hospital last night in an unconscious condition.

He was found about 8 o'clock by a neighbor lying at the foot of one of the horse's stalls with his face so cut and crushed by the horse's hoofs that it was almost unrecognizable. He immediately summoned the ambulance and Brokaw was removed to the hospital, where it was seen at once that his condition was grave.

Examination revealed a fracture at the base of the skull and an operation was performed immediately. This morning he is reported as resting more easily and hope is held out for his recovery.

FOR BETTER DEFENSE AGAINST CREDITORS

Business Men's Association to Work for Passage of New Garnishee Law.

The Plainfield Business Men's Credit Association at its meeting in the Chamber of Commerce rooms last night elected officers for the year and decided to inaugurate a vigorous campaign for the members' benefit against debtors. It is purposed to get a copy of the garnishee law in force in New York state and work for the passage of a similar law in this state. Under the provisions of that law in New York state a person's wages above $15 can be garnished for debt.

The association also decided on a campaign of advertising to set forth its objects and in other ways promote the interest of the members. These officers were elected:

President, H. W. Marshall; vice president, Isaac Schwed; executive board, J. K. Roundy, B. J. Schreiner, Richard Parrott, Jr., Joseph Greene, M. H. Marchant, A. E. Force, George Griffin, Herbert Schuldenfrei and Solomon Mann.

ELABORATE STAGING TO MARK "TRIP TO MOON"

Plainfield people are to be given a treat in the production of "A Trip to the Moon," which is to be presented in the Plainfield theatre, May 23-24.

The production will be staged here fully as elaborately as in the larger cities and will include 350 costumed people in the cast.

"A Trip to the Moon" is a musical spectacle and its beautiful costumes, and wonderful transformations will surpass many spectacular productions given here.

J. G. Hoffman, a musical director of ability, who has staged the production in many of the large cities is in charge and this guarantees a fine production. The flower of local talent in this section has been secured to assist in giving the gigantic musical spectacle under the auspices of the Church of the Heavenly Rest, assisted by the Plainfield Amusement Club and the School Athletic Association.

MISSIONARY SOCIETY.

The regular monthly meeting of the Missionary and Aid Society of Warren chapel will be held at the chapel Friday afternoon at 3 o'clock. The executive committee will meet at 2 o'clock. The devotional exercises will be conducted by Mrs. O. Linnekin. The society will meet tomorrow afternoon at 2 o'clock to sew for the barrel which is to be sent to Miss Laura Pierson at Clear Creek, West Virginia.

CLARK MEETING.

Plainfield supporters of Champ Clark's candidacy on the Presidential nomination held a meeting last night at the home of Frank J. Shattle, West Fourth street. There was a good attendance and considerable enthusiasm was evidenced. Mr. McGuick, of Elizabeth, who hopes to go to the National Convention as a Champ Clark delegate, was present and spoke to the assemblage.

MARTINE RHAPSODY ON REAL APPLE JACK

Senate Hears of the Horse Power That Lurks in Jersey Lightning.

Washington, D. C., May 14.—The "good old elixir" known as applejack was eulogized in the Senate yesterday by Senator Martine, of New Jersey, and Senator Nelson, of Minnesota, was moved to make a few remarks about whisky straight, during consideration of the agricultural bill.

"You can always tell whether a man has taken whisky straight or a whisky blend by smelling his breath," declared Mr. Nelson. He said he was opposed to determining so fine a point by gross scientific standards. Senator Martine thought the main point was being lost sight of.

"What difference does it make," said he, "if the whisky is good? Pray God what does it matter if the deliciousness and the delirium of flavor are there? Come to the glorious Commonwealth of New Jersey, where they brew rivers of an elixir known as apple-jack, whether colored or uncolored. It is rich in aroma, delirious as an intoxicant, promoting happiness, health and longevity. Why, Mr. President, after a couple of drinks of New Jersey apple-jack these carpers would not be able to detect the colors in a rainbow. But, Mr. President, dismiss this question and on the adjournment I invite you to come to New Jersey and see and taste and test for yourself. Come."

The frolic arose during debate on an amendment to the agricultural appropriation bill recommending the purchase of a test to determine the coloring matter in whisky. The amendment was voted down.

SUNDAY SCHOOL SITS UP LATE TO WAIT FOR GUESTS

Superintendent George E. Hall and the adult Bible classes of the Park Avenue Baptist Sunday-school, had a delightful social time last night, when they entertained a delegation of fifty members of the South Orange M. E. church and Bible school, together with their pastor, Rev. Mr. Murdock and superintendent, Edward Cooper, who is also superintendent of the New Jersey Sunday-school Association.

The purpose of the visit was to view the curios which Rev. Gabriel Reid Maguire exhibits in connection with his lecture on his experiences as a missionary in the jungles of Africa. Mr. Maguire will give this lecture in the South Orange church on the evening of May 23.

The visitors, who made the trip to Plainfield and return in stages, did not reach this city until nearly 11 o'clock; but the Park Avenue classes filled the time with games and other forms of amusement, until the arrival of their guests. When the curios had been examined and their uses described by Mr. Maguire, ice cream, cake and coffee were served, during which Mr. Hall presented each one present with a souvenir of the pleasant affair.

The waitresses and waiters included the Misses Arline Brown, Gertrude Groff, Carrie Kling, Martha Cassin, Edna Groff, Mrs. Willard Maxim and Irving Pratt, Charles Hellyer, George Kling, Chester Chamberlain, George Place. The following comprised the committee of arrangements: Mr. and Mrs. George E. Hall, Mrs. E. Frank Vail, Mrs. W. S. Lowry, Mrs. Charles Van-Winkle, Mrs. Ada Cuming, Miss Marjorie Phillips and Miss Florence G. Hawkins.

MODEL MOTHER.

"A Model Mother" was the subject of a powerful sermon which the pastor of the Park Avenue Baptist church, Rev. Gabriel Reid Maguire, preached Sunday morning in honor of Mothers' Day. The preacher pictured the model mother as being intelligent, diplomatic, sympathetic, self-sacrificing; and cited many instances where the world's greatest men owed their success in life to their mothers. The speaker also painted the contrasting picture, where the lack of intelligence, sympathy, diplomacy and self-sacrifice on the part of a mother was largely responsible for the failure in life and bitter end of many a man and woman. The sermon made a profound impression upon the large congregation.

MRS. FREDERICK GIBBS.

Mrs. Frederick Gibbs, of Whitehall, N. Y., who had been visiting her daughter, Mrs. Ernest Powlison, of Summit avenue, died suddenly on Saturday, following her return home from this city. Shortly after reaching home, Mrs. Gibbs was taken ill, and passed away within a short time. Apoplexy was the cause of death.

Purchased Studebaker E. M. F. Car.

Mr. Geo. W. Waltz, of Clinton avenue, has just received his new Studebaker E. M. F. touring car purchased from Thompson Auto. Co. ***

40TH ANNIVERSARY OF ST. MARY'S T. A. B.

Arrangements Completed for Church Service and a Banquet May 19 and 20.

St. Mary's T. A. B. Society, at its meeting last night, elected officers and completed arrangements for the two-days' celebration of the fortieth anniversary of the society on May 19-20. These officers were chosen last night:

Spiritual Director, Rev. B. M. Bogan; president, Joseph T. McCue; vice president, Michael D. O'Keefe; recording secretary, H. J. Pasch; financiel secretary, W. V. Sullivan; treasurer, Edward T. Lynch; executive committee, Patrick McDonough, John Walsh and J. A. O'Keefe.

The society accepted an invitation to attend the ceremonies of the blessing of the bell to be installed at Mt. St. Mary College, Sunday afternoon, and will be escorted by St. Mary's T. A. B. Fife and Drum Corps. The society will go in a body by trolley to East Second street and Terril road where it will meet the various societies of St. Mary's and St. Joseph's parishes and march to the college grounds where the ceremonies will take place.

The fortieth anniversary ceremonies will begin Sunday night at St. Mary's church with solemn vespers, at which all the societies of St. Mary's church will attend in a body. Father Mathew, T. A. B., of Elizabeth, will also be present. Father Cody, of St. James' church, Newark, will preach the sermon. Father Cody assisted the late Father J. P. Morris, of St. Mary's church, in organizing St. Mary's T. A. B. Society on May 19, 1872.

On Monday night a banquet will be given at the society's hall on West Fourth street, near Liberty. Edward T. Lynch will be the toastmaster and the speakers will be Rev. B. M. Bogan, pastor of St. Mary's church; Father Shanley, of Meriden, Conn., former president of the Catholic Total Abstinence Union of America; Mayor G. W. V. Moy and Thomas Dunn, of Newark.

The following committees have been appointed for the celebration: Banquet, Michael D. O'Keefe, chairman; Joseph T. McCue, John Walsh, John Barry and Edward T. Lynch. Solemn vesper ceremonies, William V. Sullivan, Francis J. Donnelly, James P. Lynch, George Howe, H. J. Pasch. Entertainment committee, Wilbur H. Schaefer, John A. O'Keefe, Patrick J. Powers, Robert Skinner. Decorations, John J. Hines, James P. O'Keefe, Michael V. Caffery, Thomas Harding. Reception, Paul H. Burns, Peter J. McDonough, Patrick McDonough and John C. Carney.

The celebration will be held in the same hall where the society was insituated forty years ago the first Catholic church in Plainfield being there at the time. The charter list of members had nineteen names, and two of the founders are still living, John Walsh and John Barry. During the forty years eighteen members have died. The financial benefit is best realized by reference to the records. Upon the death of a member $50 is paid the family of the deceased, and during illness $3 a week is paid. During the forty years the society has paid out $31,000 in benefits and it now owns its property where meetings are held. The present membership is 110.

REPUBLICAN CLUB.

At the meeting of the North Plainfield Republican organization committee held last night it was decided to hold a meeting next Saturday night at 8 o'clock in Debele's Hall, for the purpose of completing the organization of a Republican Club. It will be the object of the club to uphold the candidacy of the nominee of the National convention.

WOOLWORTH DANCE.

A dance was given to the employes of the Woolworth store last evening by Charles F. Sebring in Sebring's auditorium. The young women will devote the proceeds of the dance toward paying the expenses of their annual picnic next summer. Suhr's Imperial Orchestra played the music for the occasion.

MUSICALE AT Y. M. C. A.

Mrs. McNeill Hopcraft, Miss Florence Cary and Miss Edith Bechtel, assisted by Frank Howard Warner, of New York, and Ida Randolph Smalley, of this city, pianists, will give a musicale at the Y. M. C. A. tonight at 8 o'clock.

AGUSTUS WALKER DIES.

Agustus Walker, colored, of Westfield, died Sunday at his home on Fanwood avenue in his 46th year. The funeral services will be held this afternoon at his late home. Burial will be at Peeksville, N. Y.

NEW P. H. S. TEACHER.

Roy W. Lord, of Fitchburg, Mass., a graduate of Harvard in the class of 1904, has been engaged as teacher of mathematics in the Plainfield High School next year.

FRANK W. RUNYON DIES SUDDENLY

Former Proprietor of The Courier-News Succumbs to Heart Disease.

VETERAN JOURNALIST

Had Been Engaged as Mining Stocks Promoter Since Retiring as Editor—Survived by Wife, Father and Brother.

Frank Willetts Runyon, founder of the Courier-News, died suddenly at his home on Madison avenue, at noon today. Although he had not been in the best of health for the past year or more, he was about as usual until this morning, when he complained of feeling ill shortly after breakfast. Before the nature of the trouble was fully realized he was in a serious condition, and died before physicians could reach him. Heart trouble is ascribed as the cause of death.

Mr. Runyon was the eldest son of Alexander M. and Elizabeth Willets Runyon, and was born in this city about fifty-three years ago. He was graduated from the Plainfield High School in the class of 1876. He prepared at the Pingry School, Elizabeth, for college, and entered Cornell University, from which institution he was graduated with the class of 1883.

After leaving college Mr. Runyon was associated with the Major Pond Lyceum Bureau, of New York. He managed a lecture tour for Henry Ward Beecher for one year and later represented Mark Twain and George W. Cable, jointly, on a similar tour.

Later Mr. Runyon engaged in newspaper work, holding positions with the New York Sun and the Philadelphia Press.

Mr. Runyon later purchased the Central New Jersey Times from W. J. Leonard, the owner, and he conducted that weekly newspaper until 1891 when he established the Courier. Three years later he purchased the paper, the Evening News, of Thomas W. Morrison, and until June, 1904, he was the editor and proprietor of the Courier-News. In the above year he sold out to the Plainfield Courier News Publishing Company, the present owners.

Mr. Runyon served one year as city clerk, but aside from that fact he never held public office. After retiring from business Mr. Runyon and his wife were accustomed to spend the winter in the south. He was a Mason and a member of Plainfield Council, No. 711, Royal Arcanum and the Loyal Association; also the First Baptist church, where he was a regular attendant. For a brief time after giving up the furniture business and before engaging in newspaper work, Mr. Runyon was interested in several theatrical enterprises. During the past few years he was a mining stock promoter.

Mr. Runyon is survived by his wife, his father and one brother, Elmer E. Runyon.

ARRANGE LINEN SHOWER FOR PROSPECTIVE BRIDE

Miss Vera Mingle gave a linen "shower" at her home on Church street, Bound Brook, last night in honor of Miss Marian Jahn, daughter of Mrs. Rosina Jahn, of Scotch Plains, whose marriage to Dr. Roland Tomlinson, son of Dr. and Mrs. T. H. Tomlinson, of this city, will occur early in June. There were about fifteen guests from Scotch Plains, Plainfield, Bound Brook and New Brunswick.

Miss Jahn received many gifts of linen from her friends. During the evening the company enjoyed dancing and an informal program of vocal and instrumental music and later supper was served. Favors in the form of wax roses were distributed among the guests.

Miss Jahn has held a clerical position in the local office of the New York Telephone Company for several years. Dr. Tomlinson, formerly resided here, but is now practicing medicine in Brooklyn. After the wedding the couple will live in the City of Churches.

ELECTION AND DANCE.

Following the election of officers of the North Plainfield Township Improvement Association held last night in the town hall at Watchung, the members enjoyed a dance. The meeting was largely attended and great satisfaction expressed in the past year's work. The retiring president, William D. L. Anderson, in a neat speech nominated the new president, William Patte. Dr. Richard Moldenke was elected vice president; Frances Bodin, secretary and Lewis Snowden treasurer.

LICENSE LACKING.

W. T. Gardner was found peddling without a license in the borough yesterday and upon appearance before Recorder Gano this morning was compelled to take out a permit.

American Lady Corsets

The whole secret of a well groomed woman is the care she uses in the selection of a corset.

In the **American Lady** we have models suitable for any figure.

The reason why we are so successful in pleasing our corset customers is we insist on seeing that the corset they select is going to be suited to their figures, otherwise we only sell you under protest.

This is not said to sound nice. We ask an honest, concientious trial.

We have a corset fitting room, where we fit **correctly** any figure, no guess work.

AMERICAN LADY CORSETS FROM $1.00 UP.

PULL

That is what an advertisement must do to have value, and the reason our ads. have such marvelous pulling power is that the house of which they speak backs them up and you know it. If you don't it's your own fault and the sooner you rigidly investigate just so much sooner we will have a constant customer, and the reason why is because here you get your money back if dissatisfied and it's no secret that we are going to see that you are kept satisfied. We mean it.

WASH GOODS.

A beautiful line of Lawns and materials for light summer dresses, in many stripes, figures and colors; one of the most attractive numbers in the store this season is a fine stripe **Chiffon Voile,** which is selling at **15c**—Ask to see it.

HOUSE CLEANING TIME.

Before you start come in and see our complete line of household labor saving things. Screens for doors and windows. Brooms, Dusters and everything you need for the house. Garden Tools, Lawn Mowers and Hose.

CARPETS, MATS AND RUGS.

If what you want is in this line, we have it. To describe our various numbers would be wasting space. You must see what we have in stock to appreciate our preparedness for your wants.

As we have told you before we make Shades to order and **guarantee workmanship and materials.**

That shows our faith in **our** goods.

OPTICAL DEPARTMENT.

EYEGLASSES or Spectacles; gold filled; for reading.....**$1.00**

NEVERSLIP Eyeglasses; gold filled nose piece; value $2.50. **$1.48**

SMART SET

Eyeglasses, with crystal lenses complete;; value $3.50 .....**$2.48**

SHUR-ON NOSE PIECE

Glass; complete with lenses and case; value $4.00, at **$3.00**

A. E. FORCE & CO.

"The White Store"

PLAINFIELD'S NEIGHBORS

Dunellen & Vicinity.

News of the tragic death of Dr. Jean C. Smith, who committed suicide on the steamship "Westerwald" just before reaching Kingston, Jamaica, Sunday, was received with regret by Dunellen people, yesterday. The young physician had made a host of friends in the borough during his local residence of a year and the untimely demise of his young wife a few months ago caused the heartfelt sympathy of all to go out to him and also to his parents-in-law, Mr. and Mrs. William Parmalee, formerly of Dunellen but now living in Plainfield. Dr. Smith's home was formerly in New Britain, Conn., where his parents reside, and the burial will be in that city.

The career of the Dunellen Athletic Club was formally ended last night, when twelve of the members held a "wind-up" dinner at George Huff's hotel at Raritan. A general goodtime was had by all and the repast provided by the former Dunellenite elicited generous commendation. Clarence T. Voorhees, president of the club, was master of ceremonies, and beside introducing the speakers, delivered an appropriate valedictory. It was decided before concluding that the dinner will be held every year as an anniversary. Last night's affair was arranged by a committee composed of Eric Bengon and Thomas Loughlin.

Mrs. Evelyn Nelson, who has been at the home of her daughter, Mrs. Charles S. Day, is now visiting relatives in South Orange.

Miss L. A. Smalley, of Plainfield, is stopping at the home of her brother, H. V. Smalley, of the borough.

The G. E. Club will be entertained tonight at the home of Mrs. Ogden Meeker, of North Plainfield.

Plains & Fanwood.

Manager Alberts has signed Coehn, one of the best short stops in the Metropolitan district, to cover that position for the locals. Mullen filled in in the game Sunday against the Orange A. C. team, but Tommy has decided to stay with Dunellen this season.

Max Saunders leaves today on the "City of Wells" for a stay of several years in England. A number of friends accompanied him to New York to wish him a bon voyage.

Mr. and Mrs. Otto Peterson, who have been visiting Mrs. Peterson's mother, Mrs. Benjamin Clark, have returned to their home in Newark, N. J.

The Fanwood Lumber & Supply Co. has added several drivers to its force, owing to the increasing demand for building material.

H. B. Henderson and family, who have been spending the winter in New York, have returned to their home here for the summer.

Mr. and Mrs. L. A. Lott, of New York, are visiting Charles Vincent.

Miss Lea Farley is detained at her home with throat trouble.

The entire town was in darkness last night owing to a break in the electric light circuit, caused by the heavy wind.

Mrs. George Harper and children have returned from a visit with her sister, Mrs. Richardson, in Brooklyn.

Mr. and Mrs. Robert Walpole, of Front street, have been entertaining friends from out of town.

Edward Heath has taken a position as driver for Harry Huff, a hackman at the Plainfield station.

Jack Brick, of Terrill road, has taken a position with the Central Railroad at Jersey City.

The Fanwood Fire Company has given the contract for the new bell tower to Antonio Albert.

Robert Joy, has returned to his home in East Orange after visiting Mr. and Mrs. F. Creesy.

Mrs. W. S. Corey, of Park avenue, has been entertaining friends from Bayonne, N. J.

John Alberts, the local hackman, has purchased several new depot wagons.

South Plainfield.

John Maguire and George Sandherr, the former a brakeman and the latter a fireman on the local freight between South Plainfield and Newark, have taken similar positions in Perth Amboy, the local freight being taken off during the coal strike.

Mr. and Mrs. J. J. Allen have returned from a visit with out of town friends.

Mr. and Mrs. Charles Thornton are entertaining out of town friends.

Mr. and Mrs. Phillips have been entertaining out of town friends.

Watchung.

Mr. and Mrs. George T. Hughes, of "Sunny Slope," were the guests at a banquet given by the teachers of the Interborough Association Saturday evening at Hotel Astor.

Mr. and Mrs. William E. Patte entertained a number of relatives from Orange at their home "Twin Cedars," on Dugway road, over the week-end.

Rev. E. G. Read preached an excellent sermon Sunday morning at Wilson chapel. F. A. Grant had charge of the evening service.

Mr. and Mrs. H. A. Wheeler, of Bayonne, were the guests of their son, Charles C. Wheeler, of Woodledge road, Sunday.

Mr. and Mrs. Peter B. Rendall, of Jersey City, have been the guests of Mr. and Mrs. William M. Demler, of Valley road.

Mrs. Leonce Texier and daughter Adele, were the guests of Mr. and Mrs. Hipolyte Texier, on Mountain boulevard.

Mrs. Frances E. Bodin and daughter, Beatrice, of Mountain Boulevard, visited in Brooklyn over the week-end.

Miss Marie A. Texier, of New York City, has returned after visiting her parents on Mountain boulevard.

The first range of the Watchung Mountains were on fire Saturday afternoon opposite Pedefluous Hotel.

Miss Nora M. Koons and Miss Clara I. Harris spent the week-end visiting friends at Pottersville, N. J.

Mrs. Hedwig J. Williams, of Brooklyn, has returned after visiting among friends here.

The Misses Ella V. Miller and Rose E. Andrews visited friends here Saturday.

Lincoln.

The Good and Welfare Club, of Lincoln, will hold a dance in Voorhees Hall, Bound Brook, Friday, May 24. Suhr's full orchestra will play.

Mr. and Mrs. Jesse Leone, of East Bound Brook, are rejoicing over the arrival of a young daughter.

Mrs. Helena Hall, of Flemington, spent a week at Mr. and Mrs. William Sofield's, of Lincoln.

Mrs. Charles Hawk, of Easton, spent a few days with her sister, Mrs. William Sofield.

The Parker Union Sunday-school, of Lincoln, will hold Sunday-school in the morning.

Mrs. William Sofield spent Friday afternoon with relatives in South Bound Brook.

Miss Margaret Sofield spent a few days with her brother, William Sofield recently.

M. S. Bernstein is making improvements to his property at Lincoln.

The Lincoln Hose Co. will hold its regular meeting tonight.

Charles Grove has moved to Lincoln from Raritan.

Whitehouse.

Henry Alpaugh, of New Germantown, is recovering from injuries sustained by being thrown from his wagon on Saturday in a runaway accident near that place. He was carried to a residence nearby where he was revived before being taken to his home.

The Woodrow Wilson League of Somerset county held a mass meeting in Allen's Hall, at Peapack and Gladstone, last night. President Daniel H. Beekman, of Somerville, presided and Elmer H. Geran, father of the Geran election law, was the chief speaker.

The Ladies' Social Circle of the Gladstone Methodist church will hold a strawberry and ice cream festival on the church grounds on the afternoon and evening of Friday, May 31.

The P. H. C. Euchre Club of Peapack and Gladstone has discontinued meetings for the season. On Saturday Mrs. John Bodine entertained the members at a dinner.

Mrs. Mary Philhower, of Mt. Rose, Peapack, has gone to Newark to visit. She will also spend some time in Morristown.

The W. C. T. U. of Peapack and Gladstone will meet Saturday afternoon, May 18, at the home of Mrs. Amos Fenner.

M. Irving Demarest, of Sewaren, the contractor, has completed oiling the macadam road between Lebanon and Clinton.

Arthur Burdette, of East Whitehouse, has lost a two-year-old colt. The animal hanged itself in its stall.

Mr. and Mrs. D. C. Farley, of German Valley, are visiting Mr. and Mrs. Edward Sutphen, of Gladstone.

Westfield.

A meeting of the Elizabeth district of the Woman's Home Missionary Society will be held at the Methodist church Wednesday of this week. There will be a morning and afternoon session.

A meeting was held Saturday night at Arcanum Hall to form a Roosevelt Club. An enrollment list was started, and an organization committee, to report at a later meeting, was appointed.

The wedding of Miss May Carlson, of Westfield, and Ernest Anderson, of Cranford, is announced to take place at the Presbyterian church, June 4, in the afternoon.

Westfield's portion of the State school tax this year will amount to $29,066.82, a few hundred dollars more than the allotment last year.

New Providence.

Funeral services were held yesterday for Mrs. Joseph Staedle, who died Saturday morning at her home, Berkeley Heights. Mrs. Staedle is survived by her husband. Interment was in St. Mary's church cemetery, Stony Hill.

Professor and Mrs. Arthur G. Balcom, of Springfield avenue, had as their week-end guests Assistant Superintendent of the Newark Schools J. Wilmer Kennedy, and Mrs. Kennedy, and Miss M. A. Peck, of Newark.

William Davis and family and Mrs. Antoinette Youngs and daughter, Esther, of Newark, are at their summer residence here in Springfield avenue.

Mrs. Bessie M. Riker and son, Gustav, and Peter Hoffy, of Cranford, are the guests of Mr. and Mrs. Daniel G. Webster, of Passaic street.

Mr. and Mrs. C. Rudolph Schultz, of New York, spent the week end with Mrs. C. Louisa Schultz-Sievers, of Murray Hill.

John and Lindsay Nason, of New York, are visiting their mother, Mrs. Alfred I. Nason, of Union avenue, Murray Hill.

John Du Rie, of Elizabeth, was the week-end guest of Mr. and Mrs. Frederick Maxwell, of Springfield avenue.

Miss Mamie Lockwood, of Brooklyn, is the guest of Mr. and Mrs. James A. High, of Springfield avenue.

The lecture, "Corn Is King," was given by Dr. George Donelson in the Methodist church Saturday night.

Mrs. A. Elmer Cory, of New York, is visiting Mr. and Mrs. Charles Ulrich, of Springfield avenue.

Mrs. Samuel Howorth tendered her Sunday-school class a May day party Saturday afternoon.

The New Providence A. A. won from the Gillette team by the score of 9 to 5 Saturday.

Mrs. Henry Thompson, of Springfield avenue, is visiting relatives in Brooklyn.

There will be a meeting of the Health Board tonight.

Somerville.

The Epworth League of the Methodist church has elected the following officers: President, Clifford Phenix; vice presidents, Miss Eudora Layton, Miss Ella Smith, Mrs. William Harris and Mrs. Earle Burkett; secretary, Russell Ballentine; treasurer, Arthur A. Wright.

An anniversary observance was held by the Bible Fellowship of the Second Reformed church Sunday evening. The sermon was preached by Rev. Dr. Herring, of the Presbyterian church, Plainfield.

Vincent J. Sisser, formerly proprietor of the Riverview Hotel, on Somerset street, is spending some time at Mount Clements, Mich.

William Parker, of the Soldiers' Home at Kearney, is spending a few days with his son, Harry H. Parker, of Eastern avenue.

Miss Henrietta Veghte, of Metuchen, is a guest of her grandparents, Mr. and Mrs. Staats Veghte, of Belle Mead.

Mrs. A. A. Lawton, of West Main street, is entertaining her sister from Baltimore.

High Bridge-Califon.

John Nelson, of Nyack, N. Y., returned home Sunday night after making a brief stay with his brother-in-law and sister, Rev. and Mrs. Harry P. King, Parsonage eHights, Califon. Mrs. Mary Nelson returned with him and will spend the summer at Nyack.

Dr. Edmund Eastwood and Archibald S. Hummel are new members of the High Bridge Board of Health. They succeed Dr. William C. Alpaugh and John T. Phillips.

Under the auspices of the Ladies' Aid Society of the Cokesbury Methodist church a strawberry festival and social will be held on the church grounds May 22.

Mrs. Henry Van Zant, an aged woman, is ill at the home of her daughter, Mrs. William H. Leidy, at High Bridge.

Preparations are being made for the Tall Cedar meeting in Rialto Hall, High Bridge, Wednesday night.

Bound Brook.

The Rev. Sydney N. Usher, of St. Bartholomew's church, New York city, will speak at the meeting of the Laymen's Missionary Committee of the borough of Bound Brook, to be held in St. Paul's parish hall this evening at 8 o'clock. Mr. Usher has traveled considerably and has the happy faculty of carrying his hearers along with him from country to country. After the address there will be singing and refreshments will be served. No admission will be charged.

The annual meeting of the Somerset county Y. P. S. C. E. will be held in the Second Reformed church of Somerville this afternoon and evening.

The Bound Brook High School ball team will play the High Bridge team tomorrow afternoon at 3:30 o'clock on the East Main street grounds.

The election of Brotherhood officers in the Methodist Episcopal church will be held this evening.

The Pilgrim Workers of the Congregational church will meet with Mrs. Fred Miller this afternoon.

Dr. E. T. Davis is the owner of a new automobile runabout, a gift of a number of his patients.

Alfred Hykins and George Amos enjoyed a motorcycle trip to Asbury Park on Sunday.

Horace Hardgraves, of South Bound Brook, has gone to Ridgefield, Conn.

J. D. V. Parkhurst spent Sunday with friends in New York city.

North Branch.

Mrs. Henry Groff, of Raritan, is caring for her daughter, Mrs. George Williamson, who is critically ill from measels and complications at her home at Neshanic Station.

Commencing next Sunday, the session of the Sunday-school in the Reformed church at South Branch will be held at 9:30 o'clock in the morning instead of 2:30.

Miss Emma Beekman reached her home at South Branch on Saturday, after a visit to Florida, where she spent the winter for the benefit of her health.

Miss Eva Dilts returned to her home, near North Branch Depot, Sunday, after a visit to her sister, Mrs. Marvin Sheets, at South Branch.

Mrs. J. R. Ludlow, of Finderne, is spending some time at the home of former Judge Louis H. Schenck at Neshanic Station.

Mrs. Jay Van Arsdale, of South Branch, has gone to Newark to visit. She will also spend some time in Jersey City.

Mrs. Orville Holcombe and son, of Ringoes, are visiting Mr. and Mrs. Andrew R. Holcombe at Neshanic Station.

Mr. and Mrs. Jacob G. Hageman, of Neshanic, are visiting their daughter, Mrs. Nathan Allen, at Clover Hill.

Mrs. William Tenner, of Newark, is spending a week at Pluckemin, where she lived a number of years ago.

Mr. and Mrs. C. V. Staats, of South Branch, are visiting their daughter, Mrs. Opie, at Bridgeport.

Mrs. Magdalen Van Arsdale, of Pluckemin, is visiting in Plainfield and Somerville.

Miss Matidia Van Nest, of South Branch, is suffering from measles.

Hunterdon County.

Joseph Siefried, George Gardner and Russell Rusk, of Glen Gardner, left Sunday for Couldsboro, Pa., for a few days of trout fishing.

Announcement has been made of the marriage of Frank Williams, of Glen Gardner, and Miss Mary Cook, of Hampton.

Mr. and Mrs. Harvey Castner have returned to their home in Changewater from a stay with relatives in Dunellen.

William Opdyke has moved his family from Flemington to Clinton, where he will take charge of a store.

Mrs. Ezra Davis, of Clinton, is in the Easton, Pa., Hospital for an operation.

NEWARKER ACCUSED BY ALLEGED WHITE SLAVE

Summit, May 14.—Arrested in a raid on an alleged disorderly house, at 117 Morris avenue, East Summit, a woman, who gives her name as Jennie Gardino, twenty years old, of 263 Monroe street, New York, has unfolded to the police here a story of white slave traffic carried on, she says, by Joseph Colunga, of 29 Garside street, Newark.

Police Chief Brown had been watching the place for some time and Saturday night decided to make the raid. He has notified the prosecutor of Union county who is expected to consult with him regarding the story related by the woman and make further investigation of her assertion that Colounga maintains places in Bloomfield, Orange, Silver Lake and Millburn.

FRANCHISE IS LACKING DISMISS 'PHONE PLAINT

Trenton, May 14.—Finding that under existing circumstances it is impossible for the New York Telephone Company to provide service for all would-be subscribers in the borough of Dunellen, the Board of Public Utility Commissioners has dismissed the complaint filed by Edward J. Dusel and others, who failed to have telephones installed in response to their requests.

It was brought out at the hearing before the board that the telephone company was without the franchise rights needed to enable it to make proper extensions to its service within the borough. The company was at the time negotiating for a franchise which would justify it in installing a system comprehensive enough to take care of not only the complainants, but all possible subscribers for a period of years.

This contention of the company was verified by the chief inspector of the utilities division, which showed that additional facilities could not be installed without proper franchise rights. It was shown to the satisfaction of the board that the company had made every reasonable effort to obtain the necessary rights, and the board had been informed that these will be secured in the near future. The complaint was dismissed without prejudice to a reopening of the case in the event that, after obtaining the proper franchise rights, the company should fail to make all reasonable efforts to furnish service to all persons desiring it.

STRUCK BY AUTOMOBILE, BOY INSTANTLY KILLED

Perth Amboy, May 14.—Frank Iverson, five years old, was instantly killed on New Brunswick avenue by an automobile driven by Alexander Conquest, proprietor of a local garage. Conquest was driving the car for the owner, Abel Hanson, a terra cotta manufacturer. Hanson was in the car with Conquest at the time.

Both men were arraigned before Recorder Henry W. Kehoe and paroled, pending an investigation.

Hanson and Cenquest say that the boy was riding on the tailboard of a wagon and dropped off in front of their car just as they turned out to go around the wagon.

Dr. M. S. Meinzer was in his car a short distance ahead of Hanson and Conquest, on his way to the City Hospital. He turned back and hurried the boy to the hospital.

Young Iverson's father is John Iverson, a laborer, living at 427 East avenue.

Conquest was running Hanson's car Saturday as a matter of accommodation for Thomas Layden, Hanson's chauffeur. When the accident occurred they were on their way to the Fords' Terra Cotta Company's works, of which Hanson is owner.

Coroner James J. Flynn is investigating the accident.

LOCAL AMUSEMENTS.

Chauncey Olcott, easily the foremost of the exponents of Irish character parts in this country, will soon be seen here in his new play "Macushla" (Puse of My Heart) by Rida Johnson Young. There is no form of entertaining more charming in its elements than a good wholesome Irish play, well wrought and telling a good story. The class of dramas presented by Mr. Olcott in the past have won enconiums from theatergoers all over the country and it goes without saying that the latest addition to his repertoire is just as charming and interesting as any he has yet presented. The period in which Mrs. Young has laid her story is the same as that in which Charles Lever, Thomas Maxwell and other of the Irish novelists sought their materials, and is a field which has not been entered by any novelist or playwright for some years. "Macushla," therefore is a distinct novelty in the dramatic field which will be welcomed by all who are fond of the dashing Irishman of the nineteenth century, a type which now exists only in story. Mr. Olcott has written a cycle of new songs to fit the piece, and which are promised to be ahead of any thing he has done in a long time. The production, which has been built under the personal direction of Augustus Pitou, is unusually elaborate and worthy of that veteran in the art of stage-craft. This play will be seen at the Plainfield theatre tomorrow night.

JOURNALISTIC OPINIONS.

That Plainfield Butcher.

A Plainfield, N. J., butcher, declaring that the prices for meat are outrageous and that he will not take part in such robbery of the public, has closed his shop. If this honest fellow had been called as a witness that Chicago judge and jury who cleared the beef packers would probably have put their fingers into their ears.—Pittsburgh Press.

—The Ladies' Auxiliary of the Knights of Columbus carnival committee will hold an important meeting in the Columbus Clubhouse, Thursday night.

—Read the Plainfield Daily Press.

Mid-Season Sale

Is continued all this week at the "House of Quality." In some instances the goods originally offered have been cleared out—others, of course, remain and some of these are the best pickings.

You Still Have Many Splendid Opportunities to Save on Your Spring and Summer Wearables, etc.

THE SALE ON SILK AND SERGE DRESSES IS CONTINUED AT DRASTIC REDUCTIONS.

Our original purchases were strong for these two lines this spring, and altho' a great number have been sold during the sale, you still have a good assortment of styles, sizes, etc., to choose from. The originally advertised reductions will still be in force.

HOUSEHOLD ITEMS SPECIALLY REDUCED FOR THIS SALE—EXTRA STRONG VALUES.

16x36 Bleached Turkish Towels, good heavy nap with fringed ends; a regular 10c quality; sale price.....7c

15c Curtain Scrim, 36 and 40 inches wide, in white and ecru, with colored designs; sale price.....9c yard (10 yards to a customer).

WOMEN'S GAUZE WEIGHT VESTS AND HOSIERY.

Ladies' mercerized gauze lisle Stockings, a 25c seller reduced to.....19c

Women's medium weight Burson Stockings; a 25c seller, reduced to.....19c

Women's gauze lisle Vests; a fine garment and selling at 25c; now reduced to.....19c

THOSE ALL SILK TAFFETA RIBBONS ARE SELLING FAST AT 19c A YARD.

But we bought quite a quantity so if you came in right away you will still have good choosing.

They are a specially fine, heavy grade, 5 and 5½ inches wide, in plain and moire styles, and a splendid range of colors. They are a regular 29c value; specially priced in the sale at.....19c yard

Ladies' Shaped Vests, in light summer weight, and a splendid 50c value; reduced to.....39c

40-inch Bordered Batistes in very handsome effects; regular 25c value at.....15c yard

MATERIALS FOR YOUR SPRING AND SUMMER FROCKS.

19-inch Imported Japanese Wash Silks in stripe designs; regular 50c value at.....39c

34-inch Fancy Striped Messaline Silks; our regular $1.00 quality, at.....79c yard

All silk changeable Taffeta Dress Patterns; full 5 yards; 44 inches wide at.....$8.50

WE OFFER AN UNUSUALLY LARGE CHOICE OF BOYS' WOOL AND WASH SUITS, ETC.

AT PRICES THAT WILL SURELY PLEASE YOU.

We've attained the ideal combination of high quality, broad assortments and moderate prices. Our Boys' Department is popular with both the boys and their parents. The boys like the snappy styles of our suits and their parents are delighted with the wearing qualities and moderate prices.

"Mother's Friend" make of Wash Suits—98c up to $2.98.

Wool Suits, up to 17 years—$1.98 up to $6.98.

THERE'S A SEPARATE ENTRANCE ON PARK AVE. TO OUR DEPARTMENT FOR MEN.

And there's men to attend to your requirements and show you the most complete line of Furnishings in the city at the most moderate prices. Some men have an antipathy to buying their furnishings in a *Department Store—saying they don't get the same satisfaction as* in a man's store. Just you come in thru' our Park Avenue entrance and we'll knock that aversion on the head the first time we do business together. That's the confidence we have in our ability to thoroughly please you.

Save For Your Money at—

Tepper's

PLAINFIELD, NEW JERSEY

The PARIS — **J. J. VARLEY**

LADIES' FURNISHINGS, MILLINERY, INFANTS' AND CHILDREN'S WEAR.

The Great May Muslin Underwear Sale Begins Tomorrow

The following letter explains one of the many reasons why we can give you such wonderful values in fine muslin underwear. Don't fail to be on hand early tomorrow and get your share of what we consider the greatest bargain values ever offered in this city.

THE FAMOUS HYGRADE UNDERWEAR CO.

379-381 West Broadway, New York.

MANUFACTURERS OF LADIES' UNDERMUSLINS.

New York, May 9, 1912.

Mr. John J. Varley,
Plainfield, N. J.

Dear Sir:—

We have this day accepted your cash offer for Three Thousand Nine Hundred and Eighty-four pieces of Ladies' Undermuslins. The above consists of Ladies' Night Robes, Princess Slips, Combinations, Chemise, Corset Covers, Drawers, Long Skirts and Princess Skirts. These goods are from our designer's department. They are all of the latest ideas, Frenchy effects. Some are original copies of European Models.

At the price you bought them, and at the prices you said you would sell them for, it will give the people of your city beautiful undermuslins at less than cost of manufacturing same. This is a grand opportunity for your customers to receive real bargains.

Wishing you every success for this sale, we are,

Very truly yours,

THE FAMOUS HYGRADE UNDERWEAR CO.

BE PREPARED---

DECORATION DAY is only two weeks away--- DECORATE YOUR HOME with

OLD GLORY

Here's an opportunity to obtain the STAR SPANGLED BANNER at less than the usual wholesale price

Every family in Plainfield wants a big American flag in the home.

The Plainfield Daily Press has been able to secure a limited number of Old Glory. These will be given to subscribers of the paper for what they cost us, and as we have bought a limited number at a ridiculously low price you get the benefit.

They are not cheap print flags, whose colors will run when wet, but have been guaranteed absolutely fast colors, sewed stripes, cotton bunting, all made of the best materials. They cannot be duplicated when the supply is exhausted for double the price. They last a life time.

On Memorial Day, on the Fourth of July and on every day when there is a patriotic celebration, your neighbor will display Old Glory. But how about you?

Fill out the blank order below and send to the Plainfield Daily Press, or address a postal to us and we will have a representative call. The flag will be furnished to both old and new subscribers, as follows:

3 ft. by 5 ft.—10 weeks subscription and 60c
4 ft.—10 weeks subscription and 75c
5 ft. by 8 ft.—10 weeks subscription and 98c

If desired, a pole, 8 feet long and seven eights of an inch thick, with ball, ropes and fastener for the window will be furnished at 25 cents extra.

Remember that we only have a limited number of these flags, so order early.

If you are taking the paper through a newsdealer now, it makes no difference for it will continue to be delivered through him if you so desire. Fill in the coupon below.

Date.....1912

Plainfield Daily Press, Plainfield, N. J.

Please send the Plainfield Daily Press to the undersigned for ten weeks, and deliver to me one ft. by ft. United States flag. I hereby agree to pay cents for the flag and to pay for the paper at the rate of ten cents per week.

Signed.....

Address.....

Dealer ..... Town.....

Do you now take paper?.....

do

I do not want the pole, at 25 cents extra.

FOR COMMISSION GOVERNMENT

(Continued from page 1.)

suit of this examination in the manner above provided for the publication of monthly expenditures.

CONTROL OF APPROPRIATIONS.

If, at the beginning of the term of office of the first board of commissioners elected in such city under the provisions of this act, the appropriations for the expenditures of the city government for the then current fiscal year have been made, the said board of commissioners shall have power, by ordinance, to revise, repeal or change such appropriations and to make additional appropriations.

RECALL.

The holder of any elective office may be removed at any time by the electors qualified to vote for a successor of such incumbent. The procedure to effect the removal of an incumbent of an elective office shall be as follows: A petition signed by the electors entitled to vote for a successor to the incumbent sought to be removed, equal in number to at least twenty-five per cent. of the entire vote at the last preceding general election demanding an election of a successor of the person sought to be removed, shall be filed with the city clerk, which petition shall contain a general statement of the grounds for which the removal is sought.

The signatures to the petition need not all be appended to one paper, but each signer shall add to his signature his place of residence, giving the street and number. One of the signers of each such paper shall make an oath before an officer competent to administer oaths that the statement therin made is true as he believes, and that each signature to the paper appended is the genuine signature of the person whose name it purports to be. Within ten days from the date of filing such petition the city clerk shall examine, ascertain whether or not said petition is signed by the requisite number of qualified electors, and he shall attach to said petition his certificate, showing the result of said examination. If, by the clerk's certificate, the petition is shown to be insufficient, it may be amended within ten days from the date of said certificate.

The clerk shall, within ten days after such amendment, make like examination of the amended petition, and if this certificate shall show the same to be insufficient, it shall be returned to the person filing the same, without prejudice to the filing of a new petition to the same effect. If the petition shall be deemed to be sufficient, the clerk shall submit the same to the board of commissioners without delay.

If the petition shall be found to be sufficient the board of commissioners shall, if the officer sought to be removed shall not resign within five days after the date on the clerk's certificate, order and fix a date for holding the said election, not less than thirty days or more than forty days from the date on the clerk's certificate to the board of commissioners that a sufficient petition is filed.

The board of commissioners shall make, or cause to be made, publication of notice and all arrangements for holding such election, and the same shall be conducted, returned and the result thereof declared in all respects as are other city elections. The successor of any officer so removed shall hold office during the unexpired term of his predecessor. Any person sought to be removed may be a candidate to succeed himself, and unless he requests otherwise in writing, the clerk shall place his name on the official ballot without nomination. In any such removal election, the candidate receiving the highest number of votes shall be declared elected. At such election, if some other person than the incumbent receives the highest number of votes the incumbent shall thereupon be deemed removed from the office upon qualification of his successor. In case the person who receives the highest number of votes should fail to qualify within ten days after receiving notification of election, the office shall be deemed vacant. If the incumbent receives the highest number of votes, he shall continue in office. The same method of removal shall be cumulative and additional to the methods heretofore provided by law. No person who has been recalled from an elective office, or who has resigned from such office while recall proceedings were pending against him, shall be appointed to any office within one year after such recall or resignation.

No recall peition shall be filed against any officer until he has actually held his office for at least twelve months, and but one recall petition shall be filed against the same officer during his term of office.

INITIATIVE.

Any proposed ordinance may be submitted to the board of commission by petition signed by electors of the city equal in number to the percentage hereinafter required. The signatures, verification, authentication, inspection, certification, amendment and submission of such petition shall be the same as provided for petitions under the last section.

If the petition accompanying the proposed ordinance be signed by electors equal in number to fifteen per centum of the votes cast at the last preceding general election, and contains a request that the said ordinance be submitted to a vote of the people if not passed by the board of commissioners, such board of commissioners shall either—

(a) Pass said ordinance without alteration within twenty days after attachment of the clerk's cerificate to the accompanying petition, or;

(b) Forthwith, after the clerk shall attach to the petition accompanying such ordinance his cerificate of sufficiency, the board of commissioners shall call a special election, unless a general municipal election is fixed within ninety days thereafter, and at such special or general municipal election, if one is so fixed, such ordinance shall be submitted without alteration to the vote of the electors of the city.

But if the petition is signed by not less than ten nor more than fifteen per centum of the electors, as above defined, then the board of commissioners shall, within twenty days, pass said ordinance without change, or submit the same at the next general city election occurring not more than thirty days after the clerk's certificate of sufficiency is attached to said petition.

The ballots used when voting upon said ordinance shall contain these words: "For the ordinance" (stating the nature of the proposed ordinance) and "Against the ordinance" (stating the nature of the proposed ordinance). If a majority of the qualified electors voting on the proposed ordinance shall vote in favor thereof, such ordinance shall thereupon become a valid and binding ordinance of the city; and any ordinance proposed by petition, or which shall be adopted by a vote of the people, cannot be repealed or amended except by a vote of the people.

Any number of proposed ordinances may be voted upon at the same election in accordance with the provisions of this section; but there shall not be more than one special election in any period of six months for such purpose.

The board of commissioners may submit a proposition for the repeal of any such ordinance or for amendment thereto, to be voted upon at any succeeding general city election, and should such proposition so submitted receive a majority of the votes cast thereon at such election, such ordinance shall thereby be repealed or amended accordingly. Whenever any ordinance or proposition is required by this act to be submitted to the voters of the city at any election, the city clerk shall cause such ordinance or proposition to be published once in at least one of the newspaper published in said city; such publication to be not more than twenty nor less than five days before the submission of such proposition or ordinance to be voted on.

REFERENDUM.

No ordinance passed by the board of commissioners, except when otherwise required by the general laws of the State or by the provisions of this act, except an ordinance for the immediate preservation of the public peace, health or safety, which contains a statement of its urgency and is passed by a two-thirds vote of the board of commissioners, shall go into effect before ten days from the time of its final passage; and if during said ten days a petition signed by electors of the city equal in number to at least fifteen per centum of the entire vote cast at the last preceding general municipal election, protest in against the passage of such ordinance, be presented to the board of commissioners, the same shall thereupon be suspended from going into operation, and it shall be the duty of the board of commissioners to reconsider such ordinance; and if the same is not entirely repealed, the board of commissioners shall submit the ordinance, as is provided by subsection b of section sixteen of this act to the vote of the electors of the city, either at the general election or at a special municipal election to be called for that purpose; and such ordinance shall not go into effect or become operative unless a majority of the qualified electors voting on the same shall vote in favor thereof. Said petition shall be in all repects in accordance with the provisions of said section sixteen, except as to the percentage of signers, and be examined and certified to by the clerk in all respects as therein provided. Any ordinance or measure that the board of commissioners or the qualified electors of the city shall have authority to enact, the board of commissioners may of its own motion submit to the electors for adoption or rejection at a general or special municipal election, in the same manner and with the same force and effect as is provided in this act for ordinances or measures submitted on petition. At any special election called under the provisions of this act, there shall be no bar to the submission of other questions to a vote of the electors in addition to the ordinances or measures herein provided for, if said other questions are such as may legally be submitted to such election. If the provisions of two or more measures approved or adopted at the same election conflict, then the measure receiving the highest affirmative vote shall control.

SALARIES.

The salary of the mayor in cities having from twenty to forty thousand inhabitants shall be not more than $1,800.00 and of each commissioner not more than $1,500.00.

MEETINGS.

The commissioners shal designate the time of holding their meetings which shall be at least once a week; and special meetings may be called from time to time by the mayor or by two commissioners, all of which said regular or special meetings shall be open to the public and any citizen may have access to the minutes of such meeting or meetings upon application being made to the city clerk for that purpose.

The mayor shall be president of the board and shall preside at its meetings and supervise all departments and report to the board for its action all matters requiring the attention of the board on any department. Director of the department of revenue and finance shall be vice president of the board, and, in case of vacancy in the office of mayor, shall perform the duties of that office.

PASSAGE OF ORDINANCES AND FRANCHISES.

Every ordinance or resolution appropriating money, or ordering any street improvement, or sewer, or authorizing the making of any contract or granting any franchises, or the right to occupy or use the streets, highways, bridges or public places of the city for any purpose, shall be complete in the form in which it is finally passed and remain on file with the city clerk for public inspection at least two weeks before the final passage or adoption thereof. No franchises, or right to occupy or use the streets, highways, bridges or public places in any city shall be granted, renewed or extended except by ordinance; and every ordinance shall be published in said city before being finally passed upon and must receive the approval, by vote, of one more than a majority of all the members before being finally adopted.

PROHIBITIONS UPON OFFICIALS.

No officer or employe, elected or appointed in any such city, shall be interested, directly or indirectly, in any contract or job for work or materials, or the profits thereof, or services to be furnished or performed for the city, and no such officer or employe shall be interested, directly or indirectly, in any contract or job for work or materials or the profits thereof, or services to be furnished or performed for any person, firm or corporation, operating interurban railway, street railway, gas works, water works, electric light or power plant, heating plant, telegraph line, telephone exchange, or other public utility within the territorial limits of said city. No such officers or employes shall accept or receive directly or indirectly, from any person, firm or corporation, operating within the territorial limits of said city any interurban railway, street railway, gas works, water works, electric light or power plant, heating plant, telegraph line, telephone exchange, or other business using or operating under a public franchise, any frank, free pass, free ticket, or free service, or accept or receive, directly or indirectly, from any such person, firm or corporation, any other service upon terms more favorable than is granted to the public generally. And for the violation of these provisions the offender shall be punished as now provided, or may be provided hereafter by law or ordinance.

Such prohibition of free transportation shall not apply to policemen or firemen in uniform; nor shall any free service to city officials heretofore provided by any franchise or ordinance be affected by this section.

ADOPTION REQUIREMENTS.

The Act of the Legislature takes effect immediately but is inoperative until assented to by a majority of the legal voters of the city voting at an election to be held in such city, which election shall be called by the city clerk upon the petition in writing of twenty per centum of the legal voters who voted at the last general election, whereupon the city clerk shall call an election to be held on the third Tuesday following the date of the filing of such petition, and shall cause date, time and place of said election to be duly published and advertised in the city so voting.

REVERSION TO THE CHARTER.

Any city which shall operate under this form of government for more than six years, may abandon such organization and may resume its charter by the following method: by a petition of not less than 25 per cent. of the electors of such city, a special election shall be called in said city for the purpose of voting upon the abandoning of this method of government, and if a majority of the voters shall be in favor of abandoning, said method of government, the city shall resume its government by and under its charter and officers elected at the next succeeding regular municipal election shall be those prescribed by the charter.

Miss Estelle Moore, of Brooklyn, who has been visiting here, has returned home.

Mrs. Emma Stiglitz and son, Walter, of this city, left yesterday for Lockport, N. Y., for a short stay. On their return they will spend sometime at Philadelphia and Washington. They will return to Plainfield in the fall. Mrs. Stiglitz is the widow of Frank Stiglitz, who was well-known here.

Plainfield Daily Press

Published Daily except Sunday, by the PLAINFIELD PRESS COMPANY, 105 North Avenue.
Entered at the Plainfield, N. J., Post-office as Second Class Mail Matter.

Leslie R. Fort and Ralph L. Morrow, Editors and Managers.

TELEPHONE PLAINFIELD 1300. Private Branch Exchange connecting all departments.

Two cents a copy. Ten cents a week. $5.00 a year in advance. Delivered by carrier or by mail. No extra charge for papers mailed to points in the U. S and Canada.

Any subscriber failing to receive a single issue will confer a favor by notifying the business office.

Advertising rates mailed on application. Copy for Change of Advertisements to ensure change for same day must be at the office by 9:00 a. m.

May 14 In American History.

1787—Convention met in Philadelphia to frame the federal constitution.

1884—Panic on New York Stock Exchange, preceding failures of many banks.

1906 — Carl Schurz, noted German American scholar and publicist, died; born 1830.

ASTRONOMICAL EVENTS.

(From noon today to noon tomorrow.) Sun sets 7:00, rises 4:42. Evening stars: Mars, Saturn. Morning stars: Venus, Jupiter, Mercury.

Plainfield, N. J., May 14, 1912.

PENSIONS FOR VETERANS.

Pensions will be increased about thirty-five per cent. by the provisions of the bill signed by the President on Saturday night and the chief beneficiaries will be veterans who have reached the age of seventy years. Hereafter all who served for ninety days in the Civil War and who have reached sixty-two years may be placed upon the pension roll. To quote the new law:

In case such person has reached the age of 62 years and served 90 days, $13 per month; six months, $13.50 per month; one year, $14 per month; one and a half years, $14.50 per month; two years, $15 per month; two and a half years, $15.50 per month; three years, or over, $16 per month. In case such person has reached the age of 66 years and served 90 days, $15 per month; six months, $15.50 per month; one year, $16 per month; one and a half years, $16.50 per month; two years, $17 per month; two and a half years, $18 per month; three years or over, $19 per month.

In case such person has reached the age of 70 years, and served 90 days, $18 per month; six months, $18.50 per month; one and a half years, $21.50 per month; two years, $23 per month; two and a half years, $24 per month; three years or over, $25 per month. In case such person has reached the age of 75 years and served 90 days, $21 per month; six months, $22.50 per month; one year, $24 per month; one and a half years, $27 per month; two years or over, $30 per month.

Those who were wounded "in battle or in line of duty" and are unable to perform manual labor by reason thereof or who from disease or other cause "incurred in line of duty" and are unable to do physical work are to receive a maximum pension of $30 per month regardless of length of service. A pension of $30 a month is also to be granted those who served sixty days or more in the Mexican War. All these pensions are to begin with the date of filing the applications.

FOR SENATORS DIRECT.

After a fight begun eighty-six years ago, Congress has given its approval to a plan to submit to the States of the Union a proposed amendment to the Constitution for the popular election of United States Senators. The joint resolution, first passed by the Senate and concurred in yesterday by the House, will go to the President for his signature and will then be sent to the forty-eight respective States.

This is the proposed Constitutional amendment:

"The Senate of the United States shall be composed of two Senators from each State, elected by the people thereof, for six years; and each Senator shall have one vote. The electors in each State shall have the qualifications requisite for electors of the most numerous branch of the State Legislatures.

"When vacancies happen in the representation of any State in the Senate, the executive authority of such shall issue writs of election to fill such vacancies: Provided, that the Legislature of any State may empower the executive thereof to make temporary appointments until the people fill the vacancies by election as the Legislature may direct.

"This amendment shall not be so construed as to effect the election or term of any Senator chosen before it becomes valid as part of the Constitution."

Thirty-six of the forty-eight States will have to approve this suggested amendment before it becomes a part of the basic law of the Nation. At the very earliest this can not be had until 1914.

COMMISSION GOVERNMENT.

Says the Elizabeth Journal regarding the problem submitted today for the people of Elizabeth to solve:

"The question for the voters to decide is whether or not the Walsh act offers the best form of municipal government available. It is well understood that the statute stands for business methods in municipal government under non-partisan rule; for persistent saving of city's funds, where economy is desirable and important, permitting at the same time such municipal improvements as the taxpayers have a right to expect; for less delay in the city's business; for better excise conditions and a broader attitude toward the city's development—a progressive Elizabeth.

"Under commission rule there would be no shifting of responsibility. No member of the city government would be able to escape the obligations placed upon him.

"Under a commission of five members elected by the people of the entire city and suitably compensated for their labors, the taxpayers would get full return for their money. Do they get it now? Are they satisfied with present-day municipal management and progress? Let the voters answer."

Prof. John D. Spaeth, of Princeton University, whom the Monday Afternoon Club has had the pleasure of hearing on more than one occasion recently, yesterday explained the real purpose of education in an address at the University of Pennsylvania. A bachelor's degree, said he, is but a by-product of college training, an external cigar band as it were. The true idea of a college education, he asserted, is to discipline men and to humanize them. "We are too insular, petty and shut off from the great world," he tells us. "We are little islands in the great sea. Then comes the college education, which builds bridges from us to the continents of humanity, across which travel the great and beautiful thoughts of the world." How many parents send their boys to college with a false idea of the aim of the training there to be had?

CHRISTIAN FIELD.

The Christian Endeavor Society of Warren chapel will celebrate its anniversary Tuesday night, May 21.

The Girls' Mission Club of the Congregational church will meet tomorrow afternoon at 4:30 o'clock.

"Springtides of the Soul," will be the subject of the prayer-meeting at the Congregational church tomorrow night.

There will be a special prayer meeting at Warren chapel tomorrow night to discuss the needs of the Sunday school.

The Lawson W. C. T. U. will hold a parlor meeting at the home of Rev. G. W. Bailey, 314 East Fourth street, Thursday afternoon at 3 o'clock. Mrs. P. H. Brown, of this city, will make an address.

The Men's Club of the Congregational church will meet tonight, when J. I. Lyle, of the Carrier Air Conditioning Company, of New York, will give an illustrated lecture on "Air and Its Relation to Our Everyday Life."

The last of the series of five vesper services was held Sunday afternoon in the Congregational church. Rev. Charles L. Goodrich, the pastor, took for his subject, "The Little Island and the Great Apostle," telling the story of Columba the apostle who brought christianity to Scotland.

The anniversary of the Epworth League and installation of officers will be held in Grace M. E. church next Sunday night and will take the place of the regular evening service. There will be an address by Mr. Atkins, president of the Methodist Brotherhood of Westfield. Special music wil be provided.

COULDN'T FOOL POLICE.

Perth Amboy, May 14.—Three vagrants who were heard in a local saloon planning to ply their trade as the 2,000 employes of the American Smelting and Refining Company and other plants at Maurer quit work, were followed and caught by the police. One was a one-armed veteran of the Spanish War, another had one arm lashed to his body so that none but a trained policeman would detect the fraud and the third had his hand wrapped in heavy bandages and claimed to be a victim of an explosion. They gave their names as Wiliam Barrow, of Jersey City; Herman Mandell, Brooklyn, and James Wagner, Philadelphia. Barlow showed an army discharge and was released. Mandell and Wagoner admitted the charges against them and were fined $3 each, which they paid.

CIPHER MESSAGES.

Rules That Will Help an Amateur to Read the Riddles.

Writing in cipher, where letters or figures or characters, grotesque or otherwise, are used to form the words, while it may look formidable to the uninitiated is really not difficult to solve if one will tackle it with care and patience.

The proper way to set about reading an unknown cipher is to find the letter or figure that occurs oftenest. This is sure to be "e," as "e" is by far the commonest letter in the language. The second commonest is "t," and if you find a three letter or three figure batch often of which the last is "e" and the first "t" the middle letter or figure is sure to stand for "h." Any letter or figure standing alone must, on clear reasoning, be "I" or "o" or "a."

The second commonest three letter word in a message of any length is sure to be "and," which gives you three more letters for addition to the alphabet.

Remembering that the commonest doubles are "ee," "oo" and "ff" (in the order given) and the commonest two letter words are "be," "by," "or," "as," "at" and "an" (in the order given), a person should be able to solve almost any cipher message.

FORCED HIM TO SING.

An Occasion When Abell Made Up His Mind In a Hurry.

It is probable that on no occasion has any other musician had to practice his art under more disagreeable circumstances than that in which Abell, a singer of the seventeenth century, once found himself.

It appears that while Abell was rambling through Poland he was sent for to go to court, and after evading the request by excuses for a short time he was commanded to attend. At the palace Abell was placed in a chair in the center of a spacious hall and suddenly drawn up to a great height. The king, with his attendants, appeared in a gallery opposite him as he sat thunderstruck in his suspended chair. At the same instant several bears entered the hall with their keepers.

As the singer gazed in horror at these ferocious creatures the king calmly inquired whether he preferred to sing or be let down among the bears. The singer's choice, of course, was quickly made, and he afterward declared that in spite of his terror he never sang better in his life, although he admitted he might have introduced a few more "shakes" than usual in his songs.—New York Press.

Fata Morgana.

The kind of mirage known as fata morgana is seen across straits or lakes in southern Europe and shows in calm weather such images in the air as those of towns, castles and palaces. On the Lake of Geneva it is sometimes seen on fine afternoons of spring or summer. F. A. Forel, the well known Swiss investigator, has been giving some attention to the curious apparitions and concludes that they are due to a peculiar distribution of temperature in the air over the water. In the morning, the air being cooler than the lake, the opposite bank seems to be depressed, exaggerating the earth's rotundity, and late in the afternoon, the air having become hotter than the water's surface, the opposite bank apparently rises above the true horizon and the earth's circumference is enlarged. For a few moments only, at the change from one condition to the other, the fata morgana may be seen.

Why He Had to Have an Office.

An inherited fortune and the disposal of an organized business enabled a well known Chicagoan to retire. He had the inclination for leisure, but could not surrender the idea of having a definite business abiding spot. He rented an office in a lofty building and went to Europe. After a six months' absence he returned, looked the building over and went to South America. Then after again verifying the report that the building was not crumbling, he took a jaunt to Japan. Not long ago one of his old cronies said:

"Frank, why don't you give up your office? You don't need it."

"That's true," said Frank. "I would give it up, but I don't know what to do with the rug."—Chicago Post.

News About Two Great Men.

Even Franklin himself would be surprised at the following information gathered from a freshman's essay:

"Franklin's education was got by himself. He worked himself up to be a great literal man. He was also able to invent electricity. Franklin's father was a tallow chandelier."

This followed:

"Sir Walter Raleigh was put out once when his servant found him with fire in his head. And one day after there had been a lot of rain, he threw his cloak in a puddle and the queen stepped dryly over."—Everybody's.

She Knew.

Mistress—Nora, I saw a policeman in the park today kiss a baby. I hope you will remember my objections to such things. Nora—Sure, ma'am, no policeman would ever think of kissin' yer baby when I'm around.—Louisville Post.

Things Unprintable.

Willie—Mother always carves when we have company to dinner. Bobby—Isn't your father able to? Willie—Guess he ain't able to without sayin' things.—Boston Transcript.

Don't express a positive opinion unless you perfectly understand what you are talking about.

—Neuman Bros. are making a specialty of the finest imported olive oil in gallons, half-gallons, quarts, pints and half-pints.

THIS WEEK IN OUR MILLINERY DEPARTMENT

We will trim free of charge any hat you may select. Our stocks are most complete and the prices are right.

DO YOU NEED WINDOW SHADES?

If so we'd like to give you an estimate. We furnish the best materials obtainable and do first class work and guarantee perfect satisfaction, and our prices you'll find most reasonable; try us.

COOL, COMFORTABLE RUGS. For the Summer Home.

Our big Rug Dept. on the second floor is given up almost entirely to the display of new and popular priced Summer Floor Coverings.

Rug makers have harked back to the days of our forefathers for the new ideas for summer beauty and comfort. Rag Carpets, like grandmother used to make, have given much of the inspiration and have been made to furnish some wonderful ideas. In this splendid exposition of new

Summer Floor Coverings

will be found all the latest styles. Rugs to fit any space, or to harmonize with any scheme of color or decoration.

Our showing of Japanese and China Matting is replete with the newest effects in both styles of weave, our importations now being complete.

THE MIRROR CANDIES NEW YORK SUCCESS REFLECTS EFFORT

"MIRROR CANDIES."

The fame and success of the "Mirror Candies" are based primarily on quality—all the quality the money can buy, quality so evident in the candies themselves that customers could not fail to recognize it—and tell their friends.

The manufacturing is conducted under the most scrupulous conditions of sanitation and utter cleanliness. When in need of candy try this excellent make. You'll be more than pleased.

MEN'S FURNISHINGS.

The largest and best line of men's goods in town at "Dry Goods Prices," which means a saving of at least 25 per cent. This week we invite special attention to the splendid new stocks of medium and light weight underwear in cotton lisle, silk and weel, in which all the prominent mills are represented. It's time now to shed your winter garments.

ARE YOU STOUT?

If so there's no valid excuse for a poor figure.

ADJUSTO CORSETS

have made it unnecessary for those who have grown stout to deplore the fact. Adjusto Corsets are designed to comfortably and surely conceal surplus flesh, training it into desirable curves by means of the wonderful "reducing bands;" the abdomen and hips are reduced and supported by easily adjusted bands and an attractive, rounded, graceful figure is the result. The price of Adjusto Corsets is only....$3.00

IN WASH FABRICS

We are showing all the very newest novelties. Among the many delightful weaves there is a goodly proportion of specially low prices, which will make the choosing of Summer Dress Patterns temptingly easy. Here are, for instance:

Flaxon—The fabric with a permanent linen thread finish, in dots, figures, stripes and colored effects, 27 inches wide; per yard **25c and 19c**

Cotton Voiles—Yard dyed in an elegant array; plain colors and neat stripes; 27 inches wide, yd **25c & 19c**

Egyptian Tissues—Very fine and sheer, in checks, plaids and stripes; 27 inches wide; per yard.....**25c**

Batiste—In a splendid assortment of pretty figures, dots, stripes and floral designs; per yard..**12½c**

Dimities—Very fine quality, equal to the imported kind, in stripes, dots, figured and floral effects; per yard.....**19c and 15c**

OSTERMOOR MATTRESSES

Woodhull & Martin Co.

BUTTERICK PATTERNS

AFRAID OLD BUILDING WILL BLOCK ROADWAY

The Councilmanic Fire and Building Committee at its meeting last night temporarily withheld the permission previously given for the removal of an old dwelling house from East Third street to Cottage place. The building is so old that the committee is afraid that it may fall to pieces in the moving and thereby block the street for an indefinite time. The matter was referred for further investigation as was also the petition of the Standard Oil Company for permission to erect a large storage tank in the West End of the city. A report will be made on these matters later.

The committee further discussed the question of recommending the appointment of a new building inspector, thereby relieving Chief Deane of that work and allowing him to give his whole time to the fire department, but no conclusion was reached.

FORMER PLAINFIELDER BURIED IN HILLSIDE

Horace B. Bannard, aged 62 years, who died suddenly at his home in Asbury Park, Saturday, was buried in Hillside cemetery today. Mr. Bannard lived in Plainfield about eighteen years ago, and was a son-in-law of the late William L. Jones, who lived at Park avenue and East Seventh street. He removed from this city to Asbury Park, and for many years was a civil engineer in the employ of the New York and Long Branch Railroad.

Mr. Bannard was past commander of Corsen Commandery, K. T., of Asbury Park, and was also a past officer of the Grand Commandery, K. T., of New Jersey. He is survived by three sons. A full Templar funeral service was held at the late home yesterday and an escort of twelve men from Corsen Commandery accompanied the body to Hillside cemetery today, where the burial took place.

A FRIEND OF THE FAMILY.

It Was Highly Prized as a Wonderful Money Saver.

When Miss Ann Pickett dropped in on her neighbor, Mrs. Spicer, and found her moping over the fragments of a gilt vase Miss Ann sympathized generously. "It must have been rather a costly vase," she said, looking admiringly at the pieces.

"No, it only cost six bits," Mrs. Spicer acknowledged. "'Tain't that I feel so bad about."

"Maybe it was a gift that you prized because of associations?"

Mrs. Spicer shook her head. "Jim and I bought it over in Tompkinsville a long time ago. I prized it because it was such a saving to the family. The first year we had it I kept it on the front shelf for a general ornament. Then when Jim's birthday came and I hadn't anything else handy to give I gave him the vase for his own. Next Christmas, instead of paying out good money to buy something new, he gave it back to me for a Christmas present. Then I gave it to Jim junior on his birthday, and he gave it to Sue Belle on hers.

"The next spring all the kinfolks got up a birthday party for old Aunt Sallie Spicer, and we took her the vase. After she'd kep' it a good bit she gave it to Jim's sister Jane for a weddin' present, and afterward Jane gave it to me and Jim when we had our china weddin'. I was countin' on givin' it to Jim again on his next birthday, and now here it is smashed to flinders.

"I tell you, Miss Ann, it most makes me cry to think of losing such a useful family article—so near Jim's birthday too!"—Youth's Companion.

WORK OF EARTHWORMS.

These Humble Burrowers Are Great Aids to the Farmer.

The humble earthworm is one of man's best friends. The farmer and the gardener could not spare him. Dr. J. Newton Friend tells about him in Science Progress. From Dr. Friend's observations it appears that worms aerate the soil in a variety of ways.

In burrowing through the soil the worms render it more porous and permeable to gases, not merely by virtue of the air spaces formed, but by reason of the fact that the soil is thus continually kept in gentle motion. Again, the soil passing through the bodies of worms is excreted in a finer condition, being ground by attrition through the intestines. Darwin estimated that no fewer than fifteen tons of soil annually pass through the bodies of worms for every acre.

Further, worms breathe in oxygen and exhale carbon dioxide, and the latter gas, as is well known, readily dissolves in water, forming an acid solution which will render alkaline earths and metallic oxides—iron—soluble.

Worms materially aid in producing soluble salts of iron in the soil when other agencies—e. g., dilute mineral acids—fail. The iron is eventually given back to the soil in a more soluble condition and presumably in one which can be directly absorbed by plant roots.

—A maiden aunt for lawn—the grass widow.

—The average barber can cut hair in ten minutes that takes three weeks to grow into respectability again.

REAL ESTATE

FARM FOR SALE—Containing 56 acres, 9 room house with bath all in splendid condition; large barns. Plenty of fruit also large pear orchard. This property is located on macadamized road about 3 miles from New Brunswick. Price $11,000. For further information apply to

EDMUND RUSHMORE
Singer Building, New York — 212 Park Avenue, Plainfield

THE STATE TRUST COMPANY.
Real Estate Department.
The State Trust Company invites the listing of property of all descriptions for sale or rent. Property so listed benefits by that advertising done both in Plainfield and New York.

ORGANIZED 1864
THE FIRST NATIONAL BANK OF PLAINFIELD.
A COMMERCIAL BANK WITH SAVINGS and SAFE DEPOSIT DEPARTMENTS.
FOUR PER CENT. INTEREST PAID ON SAVINGS ACCOUNTS.

Headquarters for
Gibson's
RYE.
E. C. Wescott,
115 East Front Street.

RITZ Inc.
BABCOCK BUILDING
CANDIES, ICE CREAM, DAINTY LUNCH

CITY NATIONAL BANK PLAINFIELD, N.J.
ORGANIZED 1875

PERSISTENCY

Some people inherit this valuable talent as a natural gift. But it may also be cultivated by practice. Every little economy helps in the saving of money and weekly deposits in the City National Bank encourage persistency in building a strong reserve fund.

4% Interest paid on Savings Accounts.

3% Interest on Daily Balances of $500 or more, subject to check

Capital $150,000.00 — Surplus and Profits $285,000.00 (all earned)

THE CHRISTMAN
PLAYER-ACTION

(Showing action drawn out for playing.)

Represents the LATEST, connects direct with keys, producing the most artistic, human touch effect. Can be installed in the piano right in your home. Price, installed, $160.

Demonstrations at Kolb's Ice Cream Parlor, 112 West Front street.

E. D. YOUNG, AGENT.

Also Tuning, Repairing and Regulating of Pianos, Players and Organs. 1135 West Front St. 'Phone 944-W.

New Jersey Central

TRAINS LEAVE PLAINFIELD.

For New York—2.10, 3.41, 5.41, 5.36, 5.57, 6.27, 6.55, 7.22, 7.26, 7.44, 7.46, 7.55, 7.58, 8.12, 8.30, 8.36, 8.43, 9.29, 9.53, 10.20, 11.20, 11.52 a. m., 12.28, 12.58, 1.47, 2.32, 2.55, 3.17, 3.48, 4.12, 4.36, 5.48, 6.29, 6.40, 7.35, 8.00, 8.27, 9.27, 9.30, 10.15, 10.36, 11.28 p. m. Sunday—2.10, 3.41, 5.41, 7.23, 7.58, 8.52, 9.38, 9.42, 10.37, 11.52 a. m., 12.33, 12.58, 1.20, 2.01, 2.39, 2.55, 3.24, 4.29, 5.34, 6.35, 6.57, 8.13, 8.27, 8.35, 9.42, 10.28, 10.36 p. m.

For Newark—5.36, 6.27, (7.05 through train to Newark), 7.46, 8.36, 9.29, 10.20, 11.20 a. m., 12.28, 12.58, 2.32, 2.55, 4.12, 4.33, 5.45, 6.29, 7.35, 8.27, 9.30, 10.36 p. m. Sunday—7.23, 8.52, 9.34, 10.37 a. m., 12.33, 1.20, 2.39, 3.24, 4.29, 5.34, 7.14, 8.13, 8.35, 9.42, 10.36 p. m.

For Easton, Bethlehem, Allentown and Mauch Chunk—5.18, *8.17, 9.43, 11.19 a. m., 2.00, 5.21, xx5.43, (6.59 p. m., Easton only). Sunday—5.45, 10.24 a. m., 1.58, xx5.43, 7.05 p. m.

For Wilkesbarre and Scranton—5.18, 9.43 a. m., 5.43 p. m. Sunday—5.45, 10.24 a. m., 5.43 p. m.

For Long Branch and Asbury Park, etc—3.41, 8.12, 11.20 a. m., (12.28 Saturdays only), 4.12, 4.36, 6.29, 8.27, 11.28 p. m. Sunday—3.41, 8.52 a. m., 3.24, 8.13 p. m.

For Lakewood and Atlantic City—3.41, (9.29, 12.28, Saturdays only), 12.58, 3.17, *6.29 p. m., Lakewood only. Sunday—(7.58 Lakewood only), 9.42 a. m., 2.01 p. m.

For Philadelphia—6.42, 7.39, 8.45, 8.51, 10.34, 11.53 a.m., 12.42, 2.45, 2.56, 5.13, 6.44, 7.42, 8.47, 9.46, 10.48 p. m., 1.20 a. m. Sunday—8.45, 9.56, 10.43, 11.42 a. m., 12.42, 1.44, 2.45, 3.42, 4.38, 4.55, 6.38, 6.44, 7.42, 8.47, 9.46, 10.54, 11.54 p. m., 1.20 a. m.

For Baltimore and Washington. Daily—8.45, 10.43 a. m., 12.42, 2.45, 6.44, 7.42 p. m.

*Saturdays only.
xxExcept Easton and Bethlehem.
*Except Mauch Chunk.

W. G. BESLER, Vice-Pres. & Gen. Mgr. W. C. HOPE, G. P. A.
2-24-12

L. Moraller & Son
Watchmakers and Jewelers,
WATCHES,
CLOCKS and
JEWELRY
Fine Watch and Clock Repairing a Specialty.
319 Park Ave. Plainfield, N. J

WALKS
We Construct Them
Trap Rock, Cement
Experience
R. G. BUSH
Tel. Con. 743-5 South Ave

PLAINFIELD WINDOW CLEANING CO.
M. MERSTRICH, Prop.
Stores, Offices, Private Residences, New Buildings Cleansed, Scrubbed and Oiled. Office, 121 Liberty St. Tel. 1945-W.

Hoagland's Express
Careful and Expert.
Furniture Moving
Office 116 W. Second St. Tel. 833-W
Home Tel. 648-L.

A. H. ENANDER
Sanitary Plumbing, Gas Fitting, Steam and Hot Water Heating.
Contractor for Sewer Connections.
125 WATCHUNG AVE.

JOHN WINZENRIED'S
Storage Warehouse
316-318 WEST FRONT ST.
Separate Rooms—Clean and Dry.
Furniture removed with care
Tel. 640-R. Residence 312 Lee Place.

VAIL BROS.
Plumbing, Tinning and Heating.
Satisfaction Guaranteed.
General Repairing a Specialty.
Night service promptly attended to.
Phone 1067-W. 123 Duer St

HENRY WIERENGA
FURNITURE, FREIGHT, BAGGAGE
EXPRESS AND RIGGER.
PIANO MOVING A SPECIALTY
Residence 'Phone 517-S.

COAL DEALERS.
RICHARD PARROTT, Jr.
BEST QUALTIY
LEHIGH COAL
686 SO. 2nd STREET
Phone 1569

TRY
TEMPLE'S
COAL
674 So. 2nd St. Tel. 231

TenEyck & Harris,
Dealers in
LEHIGH VALLEY COAL
Office Rowley's Drug Store, 218 W. Front St. Tel. 2081-J-2.

TenEyck & Kelley
COAL
741 South Ave. Tel. 1155

GEO. O. STEVENS
COAL
747 WEST FRONT ST.

R. L. CLINE
(Successor to C. H. Rugg & Co.)
BEST QUALITY LEHIGH COAL
Yard and office 432 W. 3d St. Tel. 93

N. MEYERS & SONS
COAL
COKE AND WOOD
Office Tel. 1152-w Yard Tel. 1911-w
21 Watchung Av. 4th & Washington Sts

HOTELS.

WHEN IN PLAINFIELD, N. J., STOP AT
The QUEEN CITY HOTEL
All Newly Furnished. A la Carte Service Unsurpassed.
P. FLOERSCH, Prop.
W. M. FLOERSCH, Mgr.

HOTEL WALDORF
EAST FRONT STREET.
HENRY WINDHAM, Prop.
Gottfried Kruger's Extra Beer on draught. Imported Wines, Liquors and Cigars. Hotel accommodations and private Dining-Room.

Hotel Somerset
Under New Management.
Newly Painted and Papered throughout. Table Board and Rooms by Day or Week.
W. G. FEASTER, Proprietor.
97 Somerset St. Tel. 692-L.

G. J. WEINMAN
CAFE
213 Park Ave. Tel. 1527

HOTEL KENSINGTON
NORTH AVENUE
UNDER NEW MANAGEMENT.
House Thoroughly Renovated.
SUNDAY DINNER From 12:30 to 2 p. m. 50c

PARQUET FLOORS
Make Your Home Beautiful by laying Hardwood or PARQUET FLOORS. Replace your worn carpets by these handsome floors, and your home becomes more cozy and far more sanitary.
These floors in any design cost about the same as good carpets, but they will last a lifetime, and their handsome appearance always adds to the comfort of your home.
In store show windows these floors add elegance to the most attractive display.
Finishing supplies always on hand. Refinishing a specialty.
Estimates cheerfully furnished.
GEO. E. WATT
150 NORTH AVE. TEL. 333-W
Four Years at Present Address

RAG CARPETS AND RUGS.
RAG carpets and rugs, also silk portiers made from your own material; we also buy carpet rags. Address William Spicer, Scotch Plains, or William A. Schorb, & Co., 120 Madson avenue, Plainfield; 'Phone 1707-W. 10 2 tf

E. B. MAYNARD'S
Tonsorial Parlors. Electrical Massage for Face and Hair. First-class Work. Children's Hair Cutting a Specialty.
Tel. No. 754-R. 141 North Avenue

ON YOUR WAY
to the station stop and see Alex Stills, the Barber, who has opened an up-to-date shop on Depot Park, near Eastbound Station. Special attention to children. 'Phone 822-J.

—Advertise in the Daily Press.

IN WOMAN'S REALM

The KITCHEN CUPBOARD

STRAWBERRY DAINTIES.

We get strawberries earlier each season. This is because the cultivation of the fruit is being given more attention and methods of transporting it to all parts of the country are being so improved that early berries are comparatively cheap even in northern markets.

Cake With Berries.

When strawberries are served a delicately flavored cake like fresh angel, sponge or pound cake is the best. Spiced or iced cakes are not so nice. Jelly cake is out of the question because the flavor of the jelly will interfere with that of the berries.

When Practicing Economy.

Strawberries and Bananas.—When strawberries are still high they may be made to go further by serving them with another fruit. Strawberries and bananas blend well. Cut six firm ripe bananas and arrange on a fruit basket to form a latticed mound.

Put a pint of strawberries through a fine sieve. Whip the whites of three eggs to a stiff froth and then beat in the strawberry pulp together with the juice of half a lemon. Color with a few drops of cochineal to get a nice pink.

Then pile this on the fruit basket over the latticed bananas. Decorate the edge of the basket with whole ripe strawberries. Whip some thick cream with a little powdered sugar and put a ring of it around the outside of the basket.

With Custard.

Strawberry Fluff.—Make a custard by scalding a pint of sweet milk, pouring it over the beaten yolks of two eggs and half a cupful of sugar. Flavor the custard with a few drops of vanilla. Line a fruit bowl with firm ripe strawberries and pour the custard in the center. Whip the whites of two eggs with powdered sugar to taste and pile on the top of the custard. Use large red berries for decorations.

A Sweet Omelet.

Strawberry Omelet.—Prepare as if you were to make a plain omelet with the exception that a teaspoonful of sugar and a tablespoonful of lemon juice and water are added for every egg used.

Crush and pass a cupful of strawberries through a fine sieve to remove the seeds. Add a cupful of powdered sugar to the strained strawberries and stir the two together. When the eggs are cooked lay a cupful of whole fresh berries over one side of the omelet, fold and pour the crushed berries over and around it. Then place on the heated dish on which it is to be served.

Anna Thompson.

FORECAST OF FASHION.

High "Chokers" Again In Vogue. Tight Sleeves.

Fashion's latest decree is a high "choker" and cuffs to match of net. Narrow bands of black velvet ribbon trim these accessories.

The tight tailored sleeve is a favorite for suits and dresses of heavy worsted material.

Scarfs of black brussels net are trimmed down the center and outlined at the edge with narrow bands of ostrich.

Lace figures largely on frocks of all descriptions.

Coatees of taffeta or other materials worn over separate dresses are much

SMART LITTLE COATEE.

seen this season. This one can be utilized for such treatment or made to match the skirt.

JUDIC CHOLLET.

This May Manton pattern is cut in sizes from 34 to 42 inches bust measure. Send 10 cents to this office, giving number, 7432, and it will be promptly forwarded to you by mail. If in haste send an additional two cent stamp. When ordering use coupon.

No..... Size.....

Name .....

Address .....

.....

—Advertise in the Daily Press.

Points for Mothers

Exercise For Young Mothers.

Too many young mothers become so absorbed in the care of their babies that they neglect the simple things so essential to their own health and happiness, says Dr. Edith B. Lowery.

Fresh air and exercise are indispensable to the health of every woman. Both are classed with the luxuries in many a mother's life, whereas they should be looked upon as necessities.

Every mother should make it a point to pass at least half an hour every day in the open air and another half hour doing something for her own pleasure. If your work is drudgery you cannot accomplish as much in a given time as you could if it were not so. A half hour's rest or change will give a woman added energy so that she can attack her mountain of housework with increased zeal.

Exercise and fresh air for the mother are essential to the health of the baby also. A mother who is tired out and suffering from oxygen starvation cannot give her child the same care that she could if she were in a fit condition. Any one who is worn out with sleepless nights cannot expect her brain to perform the same work as it would if it had been rested.

The mother's work is never done, and it seems as though there was no time for exercise or pleasure. She cannot find a stopping place where she can leave her work for a few minutes. This is one of the cases where we must "make time." Drop your work, if necessary, in the midst of the ironing and take a good drink of fresh air. It is much better that a family should have a few unironed clothes than that the mother should become worn out, nervous and cross from overwork.

Never Urge a Child to Eat.

Never urge a child to eat his meals. If he is hungry he will eat what is given to him, and if he is not it is better for him not to eat at all until the next meal. On no account should the mother try to tempt his appetite with delicacies. If the child becomes hungry before the next meal do not fix him up a lunch, but let him keep his full appetite for the meal to come.

There is a long list of things not to eat, but a few lines will cover the necessary precautions. The child should eat no fried food, no meat from the pig, veal, liver, heavy stews and duck, goose, sausage or salt meats. He must be denied all hot, fresh bread, muffins and biscuits or cakes and griddlecakes of all kinds; also all raw vegetables, as well as corn, cabbage, eggplant and salads raw, are taboo.

Tea and coffee should not be allowed until the child is past fifteen and only soda water and lemonade very occasionally.

It is only by caring for the child's diet by watching to see that the food is cut fine and well chewed—in fact, by protecting the small digestion at a time when the little one knows too little to care for it himself—that health and health's brother, happiness, can be assured for your little one's future.

Baby's Health.

The child who breathes with his mouth open usually has some obstruction in the back of the nose or throat which prevents him from breathing in the proper way. Frequently the cause is adenoids or enlarged tonsils and sometimes both. A specialist should be consulted without delay.

When the youngster comes down with an attack of indigestion the first move toward a cure is to give the bowels a complete clearing out with castor oil. The druggists have a way of preparing this with orange juice to make it more palatable, or else they put the oil in capsules, when it is not tasted at all.

Nurses are often very negligent in regard to keeping sunlight away from a sleeping baby's eyes. In parks and on the street one often sees a baby asleep in its carriage with the strong sunlight streaming over its face. Grownup humans know how their own eyes ache when they wake up in the morning with a glare of light on their faces. How much worse it must be for a baby's delicate eyes! Mothers should see that those to whom they intrust the care of their babies understand the importance of care in this respect.

Babies Would Be Less Trouble.

Frequently a mother who has brought up a large family of children without any system whatsoever will cheerfully announce that they are fairly good specimens of health.

And this may be so, yet there is nothing so good that it may not be improved upon. And if mothers would but realize the importance of systematic feeding of the babies their offspring would be infinitely less trouble and physically very much stronger.

A baby should be fed with the utmost regularity if he is to be well. For the first three months food should be given every two hours during the day and about every four hours during the night.

For the following six months he should be fed every three hours in the daytime and twice or thrice during the night, and after each meal in the day, as well as in the night, let the baby lie quietly for at least half an hour, so that nothing may hinder the process of digestion.

DANIEL G. REID.

First Defendant to Testify in the Steel Hearing.

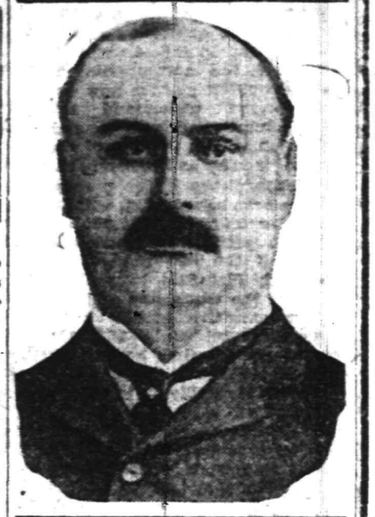

REID'S MEMORY BAD.

Proves Rather Disappointing Witness In Suit Against Steel Company.

New York, May 14.—Daniel G. Reid, who was one of the organizers of the American Tin Plate company and several other subsidiaries now in the steel corporation, proved to be a rather disappointing witness for the government's side at the hearing in the suit against the steel corporation. Mr. Reid is named as one of the defendants in the government's suit.

The trouble was largely with Mr. Reid's memory, which did not include such facts as who composed the original underwriting syndicate of the American Tin Plate company beside himself and Judge Moore, what value was put on the tin plate plants that went into that combination or even what part of the underwriting he got himself.

It was so bad that it led Judge Dickinson to liken him at one stage to the horse led to water which couldn't be made to take a drink. The comparison caused considerable laughter. Mr. Reid remarked that thirteen years was some distance to travel back for him; also he said that his associate, Judge Moore, had charge of the underwriting and might know more. Judge Moore is likely to be called today.

MUTES IN WRANGLE.

Digital Uproar In Court Followed by Woman Witness Fainting.

New York, May 14.—The Tombs police court was thrown into confusion today by a group of deaf mutes, who made such a digital uproar that they had to be put out of the court. Henry J. Hecker, pressman, had summoned to court Miss Nora Sullivan, who, he alleged, hit him on the head with an umbrella on Chambers street on Saturday. Both complainant and defendant were deaf mutes.

Sergeant Quackenbos, who once taught in an institution for the deaf and dumb, acted as interpreter for the sign language. Miss Sullivan tried to tell him that Hecker had called her bad names. Sergeant Quackenbos said the language was very objectionable—that is, as much as he could catch of it, for the witness talked so fast he couldn't follow her. She talked so fast, in fact, that she went into hysterics and fainted.

Three court attendants carried her out to the magistrate's chamber and revived her. The next attempt to explain the case was worse than the first, and Magistrate Krotel finally threw the case out of court.

Some fifteen or twenty deaf mutes who had come as witnesses tried to mix it up in the corridor, but Sergeant Quackenbos got busy with his hands and told them to subside.

TAFT APPEALS TO WOMEN.

Female Votes May Determine Today's Primaries In California.

Washington, May 14.—The stirring appeal which President Taft has made to the newly enfranchised women voters of California, said to be the first of its kind in American history, is expected to show surprising results in today's primaries. It is said that the women voters of California are inclined to look favorably on Mr. Taft's candidacy for renomination.

His strategic move in making Miss Julia C. Lathrop the head of the children's bureau, which he has just established, has had much to do with this favorable attitude. Other measures of his administration have also met with approval.

Give Dinner to Curtis Guild.

St. Petersburg, May 14.—The Panama Pacific commission, headed by John Hays Hammond, wound up its work here with a dinner to Curtis Guild, Jr., the American ambassador. Mr. Hammond and the other members of the commission left for Vienna, where they are to take up the work of booming the San Francisco exposition.

Coming to New York by Canal.

Buffalo, May 14.—A seventy foot power boat carrying eight German-American business men from Detroit is held up here awaiting the opening of the Erie canal on Tuesday. The party left Detroit May 4 and expects to reach New York in time to greet the German fleet of battleships next week.

—He—"Why does a woman always look under the bed for a man?" She—"Why does a man always go out between the acts to look for one?"

A BUSY ESTABLISHMENT
should have telephone service that will provide:

1. An open door for outgoing telephone calls.
2. An open door for incoming telephone calls.
3. Facilities for immediate intercommunication between offices and departments.

Private Branch Exchange telephone service meets these requirements. Outgoing and incoming messages can be handled simultaneously. Interior communication can be carried on independently.

Private Branch Exchange telephone service is the only suitable telephone service for large business establishments.

It may cost less than you think.

Your telephone is your telegraph station.

You can send Telegrams by Telephone.

New York Telephone Co.,
P. H. Burns, Local Agent.
109 EAST FOURTH ST.,
Plainfield, N. J.

"A NEW DRUG STORE RIGHT IN THE HEART OF THE WEST END"
COR. GRANT AVE. & SO. 2D ST.
Have just opened and am ready for business.
My stock of Drugs, Patent Medicines, Rubber Goods, Candies, Cigars, Cigarettes, and all Toilet requisites is complete. All new and up-to-date. I assure you your prescription brought to my store will receive my personal attention.
Come in and look around. Let's get acquainted. It won't cost you anything but time.
Let me show you my new Liquid Ice-less Soda Fountain, "1912 Model." Soda drawn from it is always cold and refreshing, nothing but pure fruit syrups used. Agent for the famous Hudson Chocolates. "Nuf Sed."
GALLAWAY, THE DRUGGIST
11 tf eod

Leland Manning
MASON AND BUILDER.
Estimates Furnished. Jobbing a Specialty
1120 Myrtle Avenue. Tel. 347-J.

WOMAN'S EXCHANGE,
207 Park Avenue.
Specialties: Health Wheat Cakes, Broths made to order. Ladies' and Children's Straw Hats; Lingerie Waists.

KINDLING AND GRATE WOOD
Prompt delivery. Orders received at
80 SOMERSET STREET.
JOHN MOBUS
P. O. Box 320 Telephone 19-F-41

—Mrs. Wigwag—"And so you went to Niagara Falls? Did you ever hear anything more impressive than the roar of the water?" Mrs. Tightwad—"Only the roar my husband let out when he got his hotel bill."

PAINTERS AND DECORATORS.
AGENTS FOR
LIKE TILE
The Sanitary Wall Covering
WOOD KRUSTA
Lorochrome Washable Wall Decoration.
Interior Decoration a Specialty
Woolston & Buckle
Painters and Decorators,
145 NORTH AVENUE

Paint that Stays Painted
That has been my slogan for years. I aim to do the best possible painting—using only the best materials that the manufacturers can furnish and employing the most skilled mechanics that can be procured. I stand back of every job I do, and when I am allowed to use my own judgment in regard to the best method of doing it, I will gladly make good any work that by any chance proves defective.
JAMES C. HANSEN
Dealer in Wall Paper, Paints, Oils, Glass, Etc.
141 East Front St., Plainfield. Tel. 840.
Estimates cheerfully furnished.

PYRAMID PAINTS
are the best paints known today; cover more surface, look better, last longer and cost no more than other Lead and Oil Paints.
THE CRESCENT COLOR CO.
Dunellen, N. J.
Tel. 1521-W, Plainfield.
Sold by Woolston & Buckle & others.

JOHANSEN BROTHERS
Painters & Decorators
OFFICE 109 NORTH AVE.
The Mulford Real Estate Agency.
First Class Work Guaranteed.

M. WARREN
PAINTER, DECORATOR AND PAPERHANGER.
85 SOMERSET ST.
Opp. Saengerbund Hall. Tel. Con.

EDUCATIONAL.

Students May Enter at Any Time.
Plainfield Business College and School of English
For Practical Business Training
Visitors Welcome. Investigate Now.
A. S. HERR, Principal & Proprietor,
Woodhull & Martin Bld. 'Phone 340

R. Morris Adkins
MASSEUR and HYDROPATH
Treatment Parlors
112 MADISON AVE.
'Phone 1172-L
Home Treatment by Appointment.
New York Office 61 East 86th St.
'Phone 6058-Lenox.

OVER 65 YEARS' EXPERIENCE
PATENTS
TRADE MARKS
DESIGNS
COPYRIGHTS &C.
Anyone sending a sketch and description may quickly ascertain our opinion free whether an invention is probably patentable. Communications strictly confidential. HANDBOOK on Patents sent free. Oldest agency for securing patents.
Patents taken through Munn & Co. receive special notice, without charge, in the
Scientific American.
A handsomely illustrated weekly. Largest circulation of any scientific journal. Terms, $3 a year; four months, $1. Sold by all newsdealers.
MUNN & Co. 361 Broadway, New York
Branch Office, 625 F St., Washington, D. C.

Hodge's Pharmacy
Y. M. C. A. BUILDING.
BELLE MEAD SWEETS.
Telephone 62.

Hoagland's Express
Careful and Expert.
Furniture Moving
Office 116 W. Second St. Tel. 833-W
Home Tel. 648-L.

DR. A. MACHAN
VETERINARY PHYSICIAN AND SURGEON
Hon. Grad. Ont. Vet. Col.
Offices: The City Boarding Stables, 140 East Second street, and Hedden's Livery Stables, 118 East Fourth St.
Residence: 324 East Second street.

J. C. POPE & CO.
INSURANCE AGENTS
110 E. Front St. Plainfield, N. J.

SELLING OUT
Palms, Ferns, Begonias
at Reduced Prices
PETERSON'S
217 Watchung Ave. 5 8 1m

CHAS. KEIDERLING
FURNITURE PACKER.
Furniture, Trunks, Pictures, China, Glass and Bric-a-Brac Packed and Crated for Storage and Shipping. Storage Room to Let.
Tel. 559-J. 258 E. Front St.

FOR SPECIALS
"At the Fountain"
Watch this space from day to day, we will have many new dishes to tell you about.
T. S. ARMSTRONG The Apothecary
Cor. PARK and NORTH AVES.

OLIVE OIL
DIRECT FROM FRANCE
In Gallon, Half Gallon, Quart, Pint and Half Pint Bottles.
NEUMAN BROS.
GROCERS
Watchung Ave. and Fifth St. Telephone 760
Efficient and Rapid Delivery Service to All Parts of the City

HAND'S EXPRESS CO.
OLD RELIABLE
STORAGE
All Rooms Separate, Light and Dry
Furniture Packed and Shipped
Office 69 Somerset St. 'Phone 541

Seeds That Grow
Vegetable, Flower and Grass Seed—not the cheapest but the best.
It will no doubt be pleasure and profit to you to visit our greenhouses at end of Netherwood Trolley line and see our stock of over a million plants of all descriptions.
Hardy Plants, Roses, large variety, Bedding Plants and Vines, Vegetable Plants, Trees and Shrubs.
Decorations for all occasions; Floral Designs, Fresh Cut Flowers our specialty.
Chas. L. Stanley
STORE 139 EAST FRONT STREET. 4 26 1m Tel. 928

AUCTIONEERS.

Murray, the Auctioneer
is now located at the old Auction Room Stand, 326 West Front street, near Grove. Household goods and merchandise of all kinds bought and sold. We also pack China and crate furniture and have good dry storage rooms at moderate charges.
Over 20 years experience in business and conducting sales.
ROBERT MURRAY,
Auctioneer and Appraiser.
326 West Front St. 'Phone 666

The Leading
Auctioneers
W. A. SCHORB & CO.
Also Dealers in Second Hand Furniture—Bought and Sold.
120 Madison Av., Jackson Blg
Telephone 1707-W.

MONEY
can be procured here at legal interest and a very reasonable charge for our services as your broker.
We give customers a copy of agreement, which plainly shows amount received, number of payments to be made, and the discount if settled before maturity. Honorable dealing and courteous treatment.
Household Loan Co.
148 East Front Street,
PLAINFIELD.

Hoagland's Express
Careful and Expert.
Furniture Moving
Office 116 W. Second St. Tel. 883-W
Home Tel. 648-L.

—Advertise in the Daily Press.

PLAINFIELD FLOWER SHOP
Special Sales on Cut Flowers Fridays and Saturdays
Now is the time to place your orders For Ornamental Trees, Shrubs, Plants and Fruits.
Bedding Plants of all Kinds.
Grass Seed—Fertilizers
Landscape Gardening in all its branches.
Call or 'Phone us for estimate on what you may require.
We sell the Dunham Steel Water Weight Garden Rollers.
CENTRAL AVE. AND WEST FRONT STREET.
'Phone 1721
Advise on What and How to Plant Free.

T. A. Moore
UNDERTAKER
612 E. Sixth St.
TEL. 741-R

A. E. RUNYON & SON,
UNDERTAKERS.
402 Park Avenue. Telephone No. 40. Office open day and night. Office at Hillside Cemetery. New York office—50 Great Jones St. Tel. call 3245-Spring. New York Embalmers License—1229 New York Registered Licensed Undertaker No. 315.

—Read the Plainfield Daily Press

THE FORUM.

THE SEWERAGE QUESTION.

Editors, Plainfield Daily Press:

Permit me to express myself in your pages on the question of Sewage disposal for Plainfield and North Plainfield, the most pressing matter the two municipalities now have to consider. I understand through your columns and from general conversation with a number of the officials of the city and borough, that the city expenditure if the present disposal works be enlarged, will amount to in round figures $175,000 and the borough plant if constructed on either of the two sites considered in North Plainfield township, will cost for the trunk line and disposal works, exclusive of the collecting sewers, approximately $200,000; that at the present time both Dunellen and Scotch Plains are disposed to consider favorably a joint sewage project and bear a proportionate share of the cost. Assuming that this be true and speaking again in round figures, it would seem that Scotch Plains and adjoining territory should contribute approximately $50,000 toward the cost and Dunellen at least $100,000 totaling these four items gives us $525,000. The present Plainfield sewer disposal works property, with the works removed could be sold for upwards of $50,000 giving a grand total of $575,000.

The interesting article in your paper a few days ago written by Frank J. Hubbard, C. E., placed the cost of a trunk line sewer, disposal works and pumping plant necessary to a complete outfit to handle affluent to tidewater at $469,000, over $100,000 less than the cost of the temporary make-shifts proposed by the city and borough. Members of the Council of both the city and borough have admitted to me that a trunk sewer to tidewater is the best permanent solution of this problem, but have said it was impossible on account of the cost. Are not the above figures conclusive evidence that the cost need not stand in the way of this satisfactory disposal of the sewage?

A. J. BRUNSON.

NEW YORK AMUSEMENTS

The Ginger Girls, with the original Texas Tommy Dancers from San Francisco as the added attraction, are at the Columbia theatre this week. The burlesque company is headed by Ed. Lee Wrothe, and others in the cast are Frank L. Wakefield, Jeanette Sherwood, Beattie Evans, Owen Martin and Frank Carson, and there is a large chorus of girls. In this production there is a realistic racing scene n which four horses appear running at top speed with a rapidly revolving panorama for a background. The rapid fire comedy and the spirited musical numbers in the Ginger Girls Show, together with the vivid reproduction of a race and the introduction of the lively Texas Tommy Dancers, give promise of a week of unusual excitement for patrons of the Columbia.

Mrs. John Dilts, of Elizabeth, is visiting Mrs. Walter Baker, of 14 Somerset place, for a few days.

Charles Dutcher, of this city, returned today from an automobile trip to Poughkeepsie, N. Y., where he spent Sunday with his parents.

Mrs. R. Morris Adkins and daughter, Frances, of Madison avenue, spent Sunday with her aunt, Mrs. Hastings H. Hunt, of White Plains, N. Y. Mrs. Adkins returned to New York in time to resume her work at the School of Medical Gymnastics and Massage, where she is finishing a course of study.

—Advertise in the Plainfield Daily Press, it pays.

Watchung Express Co.
Incorporated.
120 Madison Ave. Tel. 1064-M-2
All Orders Promptly Attended To.

CARD OF THANKS.

Mr. Howard K. Higgins desires to express to his friends his deep appreciation of their kindness and sympathy during his recent bereavement, and for the beautiful flowers.

Established 1872.
P. CASEY & SON,
UNDERTAKERS AND EMBALMERS
Office 116 Park Ave., Tel. 884-W. Res. 417 W. 3d St. Tel. 903-R. Office open day and night. N. Y. office 10 E. 22d St., Tel. 2094-Gramercy

DIED.

ARDERN—On Morday, May 13, 1912 Lucy Clifton, wife of James Ardern, in her 34th year.

Services at her late residence, 420 John street, on Wednesday, May 15, at 3:30 p. m. Interment in Hillside cemetery. 5 13 2

MANNING—On Sunday evening, May 12, 1912, at the residence of her son at Fanwood, N. J., Ann, wife of the late Hugh Manning, in her 83d year.

Funeral from the residence of her daughter, Mrs. Henry Brick, 1432 South avenue, Wednesday morning, May 15, at 8 o'clock and from St. Mary's church, this city, at 9 o'clock where a requiem mass will be offered for the repose of her soul. 5 13 2

PRESS CLASSIFIED COLUMNS

Plainfield's Greatest Want and Exchange Market

COPY RECEIVED UNTIL 2 P. M. DAILY

One cent a Word for first insertion, one-half a cent a word for each subsequent insertion of the same advertisement for less than one month. Fifty cents a line, (six words) for one month. DOUBLE CHARGE FOR CAPITALS. NO ADVERTISEMENT RECEIVED FOR LESS THAN 10 CENTS.

The Plainfield Daily Press cannot give information regarding advertisements for which answers are to be sent care of the Press. Persons replying to office addresses must mail or leave written answers as stated in advertisement.

L. L. MANNING & SON.
STEAM GRANITE WORKS.
Corner Central Ave. and West Front St. Opposite First Baptist Church.

FOR SALE OR TO LET.

FOR SALE OR TO RENT—No. 605 MADISON AVENUE, 9 ROOMS; ALL IMPROVEMENTS; HOT WATER HEAT. FRANK H. SMITH, 603 MADISON AVENUE. 3 4 tf

FOR RENT—Or will sell at great bargain, on easy terms, house with large grounds, best part of the city, 10 rooms and bath. State Trust Co. 5 8 tf

TO SELL OR RENT—House, ten rooms and bath, one block from Front or Somerset trolley. Apply E. M. French, North avenue. 5 9 tf

FOR SALE OR TO LET—15-room house, all improvements; barn, conservatory; excellent location; one-half block from trolley and 10 minutes to main depot; moderate rental. 122 Plainfield avenue. 4 20 tf

HELP WANTED—MALE.

WANTED—First-class floor hand or repair man; also lathe hands. Spicer Manufacturing Co. 5 9 5

BOY wanted in grocery business. Address A. Z., Daily Press. 5 13 3

WANTED—Young man to do ledger posting; must be good penman and accurate at figures. Address Penman, care Press. 5 13 3

FIRST-CLASS butcher wanted. Address Butcher, care Press. 5 14 3

WANTED — Reliable man for steady work with manufacturing concern. Address P. O. Box 584, Plainfield, N. J. 5 13 2

WANTED—Plumbers and steamfitters' helpers. Apply 187 North avenue. 4 24 tf

HELP WANTED—MALE AND FEMALE.

AN ELDERLY woman or man and wife wanted to do janitor work on premises, 1348 West Front street; will get in return a four-room house, rent free. Enquire E. Kapensohn, on premises. 5 8 6

SITUATIONS WANTED—MALE.

WANTED—Position on a poultry farm, understands thoroughly the care and raising of chickens. Frank Lavitskey, 352 Evona avenue. 5 13 2

CHAUFFEUR would like place, willing and obliging. Address Willing, Press office. 5 14 3

EXPERIENCED white man wants position as all around man; good at all kinds of work; best references. Address "All Around Man," care Press. 5 13 2

WANTED—MISCELLANEOUS.

WANTED — Electric automobile. State full details and lowest price. Electric, care Press. 5 14 tf

WANTED—Steinway or Sohmer upright piano. Address Cash, Box 783, Plainfield. 4 16 1mo

ROOMS AND BOARD.

ATTRACTIVE apartment, with private bath. 312 East Seventh St. 5 9 1mo

SUPERIOR table board. Mrs. Berrien, 602 Madison avenue. 4 30 1mo

DESIRABLE board is offered one or two refined people in a small private family, where no other boarders are kept; house has every modern convenience, and is in a select neighborhood. Address M. B., care Daily Press. 5 13 4

TWO large desirable rooms, with board. Mrs. Williams, 137 Crescent avenue. 4 3 tf

NICELY furnished double room, with board; also table board. Mrs. Tomlinson, 609 Madison avenue. 5 10 1mo

FURNISHED or unfurnished room to let. Address Room, care Press. 5 8 tf

TO LET—Large front room, in private family. 230 East Fifth St. 5 9 6

MONEY TO LOAN.

MONEY TO LOAN on bond and mortgage. Mulford, opposite depot. 12 28 tf

TITLES abstracted for purchasers of real estate and bond and mortgage loans. Chas. J. McNabb, 209 North avenue. 2 18 tf

MONEY TO LOAN on bond and mortgage. Charles L. Moffett, attorney, Woodhull & Martin building. tf

MONEY TO LOAN on bond and mortgage. J. T. Vail. 4 9 tf

MORTGAGES placed on good security. Francis J. Blatz, First National Bank building. 4 11 tf

$25,000 TO LOAN at 5 per cent in sums to suit, on good mortgages. Elston M. French, 171 North avenue. 9 19 tf

HELP WANTED—FEMALE.

WANTED—A cook (white) with good reference. Apply 1406 Watchung avenue. 4 25 tf

FINISHERS WANTED ON MUSLIN UNDERWEAR; A FEW INTELLIGENT LEARNERS TAKEN. APPLY NAT LEVY CO., RINK BLDG. 12 27 tf

WANTED—Two maids, one to assist in kitchen, one as chambermaid and waitress. 433 East Seventh St. 5 7 tf

WANTED—Two young ladies for office and telephone work; must be good penmen. Address Office and Telephone, care Press. 5 13 3

WANTED—A good colored cook, for small boarding house. 603 Madison avenue. 5 10 6

OPERATOR on button and buttonhole machine wanted at once; time or piece work. Apply Nat Levy & Co., Rink building. 5 13 tf

WANTED—Competent girl for general housework; no washing. Apply 733 Watchung avenue. 5 13 2

WANTED—Woman of experience with good personal reference, as nurse to two children; light chamber work; wages $25. 1113 Putnam avenue; Tel. 1547-W. 5 14 tf

WANTED—A competent girl for general housework; references required. Call 91 Rockview avenue. 5 14 2

WANTED — Chambermaid and waitress; colored; references required. Apply 224 East Seventh street. 5 14 tf

WANTED—Girl for general housework; good references. Apply 49 Craig place. 5 14 3

CHAMBERMAID to assist with waiting; reference required. Apply 1000 Central avenue. 5 14 tf

WANTED—Cook with good references; white preferred. Apply 1106 Park avenue. 5 14 2

WANTED—White girl for general housework, for small family; no washing, no waiting; wages $25. 915 Kensington avenue. 5 14 tf

WANTED—Girl for general housework. Call tonight, 25 Washington avenue.

WANTED — Cook-laundress, $25, or cook, no laundry, $20, downstairs work only. Apply before 10 a. m., Mrs. L. Snow, 1316 Watchung avenue.

WANTED—Chambermaid to assist in waiting; white. 723 Central avenue. 5 13 3

WANTED—Operators, also learners, on ladies' muslin underwear; paid while learning. Schiller Bros., 320 West Front street. 5 6 1mo

WANTED—Girl for general housework; good reference. 511 Belvidere avenue. 5 13 3

WANTED—White girl as chambermaid and waitress. Apply J. C. Moore, 1025 Watchung avenue. 5 11 3

WANTED—Good boy to learn trade. Call 23 Vine street. 5 13 3

WANTED—Young girl to do light upstairs work and assist with children. Call 113 Park place, corner Mercer avenue. 5 13 3

WANTED—Young or middle-aged lady to care for two children; must be willing to go away for summer, wages twenty dollars per month. Mrs. Schermerhorn, 318 Central avenue. 5 11 3

COOKS, waitresses, general houseworkers and nurses. Call Mrs. Keller's agency, 22 Somerset place; 'Phone 1724. 5 2 12

SITUATIONS WANTED—FEMALE.

SEAMSTRESS wants work by the day; moderate charges. Address J. S., care Press. 5 8 6

EXPERIENCED laundress wants work by the day at home or will go out. 415 Plainfield avenue. 5 13 3

WOMAN wants housecleaning or day's work of any kind. 141 East Front street. 5 13 3

EXPERIENCED laundress wants work out by day. 527 South Second street; first floor. 5 14 3

WANTED—Washing at home. 823 South Second street. 5 13 3

LAUNDRESS wishes day's work. Apply 306 Fillmore avenue. 5 9 12

EXPERIENCED laundress wishes lace curtains and fine wash. 623 West Third street. 4 20 1mo

WANTED TO RENT.

WANTED—Three or four unfurnished rooms for light housekeeping. Address H. M., care Press. 5 13 3

MISCELLANEOUS.

100 PER CENT saved, protecting your furniture with slip covers; price $1.50 and up. Kay R. Melton, upholsterer, 57 Somerset street. 4 22 1mo

IF YOU NEED something to build you up, get a bottle of Tonic Hypophosphites at Nagle's Pharmacy. Good spring medicine. 2 29 tf

STORE your furniture with the Plainfield Storage Company; reasonable rates. Orders left for moving vans. Nagle's, Front and Grove Sts. 1 18 tf

MRS. BONY—Street dresses and evening gowns; makes a specialty of separate waists. 114 East Fifth street, Plainfield. 4 20 1mo

LABOR furnished, 308 Berckman street; housecleaning, whitewashing, lawn work, gardening, flowers and plants for sale; also potting soil. Albert Brinkley, telephone 624-W. 4 26 1mo

MRS. M. PAUL—Ladies' doctor—718 West Front street, near Grant avenue. 4 22 1mo

H. H. BUTLER, D. V. S.—Pet animals a specialty. OFFICE AT WM. T. CAMPBELL'S, 108 Somerset street, 'Phone 239. Hospital for dogs. (Cut out for reference.) 1 8 tf

E. BEYS, carpenter and contractor, 1092 Arlington avenue. Jobbing a specialty. 5 1 1mo

GENTLEMEN'S places property taken care of; grading, lawns, gardens and shrubbery attended to in first-class order. Ralph Dilibro, 981 Union street; Tel. 855-J. 5 2 1mo

RIDING lessons; fine saddle horses to hire; horses boarded; exchanged. Riding School, 775 Kensington avenue. 'Phone 194. 1 8 tf

KAY R. MELTON, upholsterer; estimates cheerfully furnished. 57 Somerset street. 4 22 21mo

FOR SALE.

S. C. RHODE ISLAND Reds, $1.00 per 13 eggs; Silver Campines, Jacobus strain, $2.50 per 13 eggs. Guy Bender, 1052 Sherman avenue. 5 6 1mo

FOR SALE—Sturdy transplanted lettuce, cabbage, cauliflower and tomato plants; rhubarb sets and strawberry plants. J. J. Borrup, 734 Central street. 'Phone 1563-W. 5 11 3 eod

FOR SALE—Young horse, 15 hands, wind and weak, or will exchange for a better driver; also one for $30. Inquire Hall, 218 Richmond street.

SAFES for sale; all sizes; new and second hand; cash or easy payments. Hand's Express Co., 69 Somerset St. 5 8 1mo

OAK buffet for sale. Evenings after 7, 520 Madison avenue.

FOR SALE—Cheap, horse. Inquire 737 Kensington avenue. 5 14 3

FOR SALE—New milk wagon, handy for bottles; also new cream separator. L. Smith, 66 Colonial street, Roselle Park, N. J. 5 10 6

FOR SALE—Two seated top surrey, $10; girl's bicycle, good condition; new tires $10. 209 North avenue, or Tel. 257-R, evenings. 5 13 3

FOR SALE—Two registered Berkshire sows; one with litter of eight pigs. 'Phone 941-J, Plainfield. 5 13 3

OLD papers for sale; put up in packages of 100 copies for 10c. Apply at this office. tf

FOR SALE—Surreys, buggies, wood wagons and business wagons; also harness at bargain prices. W. J. Conroy, 17 Somerset street, North Plainfield. 5 13 tf

FOR SALE—Top soil, gravel and filling-in stuff for sale. Apply D. F. Dugan, 511 East Seventh street; 'Phone 475-W. 4 1 tf

FOR SALE—Profit-sharing bond at rate of fifty per cent. earnings of money invested and a guarantee of interest at 5%. I have paid 20 months or $200, and will sell for $190 cash. Apply C. C., care Press. 3 27 tf

REAL ESTATE FOR SALE.

CHOICE LOT for sale—Berkley avenue, Netherwood, 95 foot front by about 235 deep. R. I. Richardson Westfield, N. J. Phone 66-J. 10 8 tf eod

FOR SALE—Cheap, 7-room house, all improvements. Thomas Brown, 719 Essex street. 5 14 6

FOR SALE—9-room house, all improvements; must be sold this month; price $3,500; $500 cash. 506 East Second street. 5 2 tf

FOR SALE—A few choice lots on Union street; the cheapest lots in Plainfield for the money. J. T. Vail 7 19 tf

FOR RENT.

TO LET—321 Park avenue, for business or dwelling. J. Manley. 3 26 tf

THREE-ROOM apartment; gas and bath; rent $10. 47 Woodbine avenue. 5 4 tf

TO LET—5 rooms, in new house; all improvements, except heat. 423 John street. 5 6 1mo

FOR RENT—6 rooms and bath, 149 East Fifth street, from June 1st. Inquire Dr. M. E. Stickle, 79 Halsey street, Newark, N. J. 5 7 tf

CHARMING cottage residence, six rooms, all improvements, in choicest location, Dunellen, refined, rapidly improving neighborhood, fine mountain view, ten minutes from depot; concrete sidewalks; rent $25, or will sell on most liberal terms to right parties; also beautiful building lots, 50x150. Edward C. Hardingham, 152 North avenue, Plainfield. 5 8 6

TO LET—Five rooms and bath; all improvements; heat furnished; $18. 537 West Fifth street. 5 14 6

TO LET—Large front room and kitchen, furnished; top floor; can be used for light housekeeping. 308 East Front street. 5 10 12

TO LET—Seven-room house; all improvements. 615 Spooner avenue, near West Seventh street. 5 11 6

TO LET—Four-room flat, with improvements; $11. Callahan & Son, Richmond street. 5 7 tf

TO LET—Two five-room flats, 40 Harmony street. Apply 18 Craig place. 4 29 tf

FOR RENT—Two stores, adjoining each other, corner Plainfield avenue and West Fourth street; an opportunity for butcher or grocer. Inquire A. Kunzman, 122 Plainfield avenue. 4 20 tf

TO LET—Furnished rooms for light housekeeping. 15 Grove street. 5 1 1mo

FOR RENT—Storage rooms, 321 Park avenue. John Manley, real estate and insurance. 4 26 tf

FOR RENT—Four rooms, city water, large attic. John Manley, 321 Park avenue. 2 23 tf

FOR RENT—To small respectable colored family, house of 6 rooms on Westervelt avenue, near Mountain. Apply J. V. E. Vanderhoef, at Woodhull & Martin Co. 5 8 tf

TO LET—4 and 5-room apartments; with all improvements, except heat; rent $17 and $18. M. F. Gano, 142 North avenue. 2 8 tf

FOR RENT—From April 1, house 8 rooms and bath; all improvements, with barn; No. 45 Prospect place near Washington avenue. J. V. E. Vanderhoef, care Woodhull & Martin Co. 2 17 tf

EMPLOYMENT AGENCIES.

MURRAY'S Employment Registry office has removed from 226 East Front street to 326 West Front street, near Grove, at Murray's auction rooms; 'Phone 666. 4 16 1mo

EMPLOYMENT Agency, Mrs. Keller, 22 Somerset place, the oldest and most reliable (all nationalities). Phone 1724. 7 1 tf

LOST AND FOUND.

LOST—Large brown collie; white breast, black tail, turndown ears. Reward, return to 31 Rockview avenue. 5 14 3

LOST—Gentleman's plain gold ring, set with carbunkle stone, probably on Front street. Reward if returned to this office.

REWARD—$10 for information leading to return of Leaf & Snaked in bronze, left at J. A. Taylor's former residence, Grant avenue, in April. A. M. Griffen Co. 5 14 2

LOST—Savings Bank Book No. 1688 of the City National Bank, Plainfield, N. J. Payment stopped. The finder is requested to return it to the bank; if not restored before May 18 application will be made for a new book. 5 14 2

LOST—French bull dog, with harness on. Called Patsy. Reward; no questions asked, William L. Heath, 130 DeLacy avenue. 5 1 tf

PIANOS AND ORGANS.

STEINWAY piano for sale; elegant mahogany upright; nearly new; 7 1-3 octaves; great bargain; $150; Bradbury concert grand, sacrifice $75. Call New Jersey Piano Co., 311 West Front street. 4 24 1mo

REAL ESTATE AGENTS.

REAL ESTATE for sale, rent and exchange. Insurance in strong companies at lowest rates; money loaned on real estate. Thickston & Emmons, 197 North avenue. tf

SPORTS OF ALL SORTS

JUST TAPS BY "BUNTS"

This is a busy week for the City High School team. Following their victory last Saturday afternoon over New Brunswick, then one over Roselle yesterday, with a game with Leal's tomorrow, and ending with a game in New York, Friday, with the Manhattan Freshmen.

That comprises a pretty busy week for any school team.

The triple tie which the Rutherford, Jersey City and Plainfield Elks were locked up in at the end of the league season will be broken this week.

The fans at American League Park in New York bombarded Silk O'Loughlin with pop-bottles and other weapons in Saturday's game.

When will they learn that such actions do not help baseball, nor cause a change of decision by the umpires?

The Giants have a record of fifteen wins and one tie out of the last seventeen starts, and with four regulars out of the game at that.

One notable feature of Marquard's clean record of six straight wins is that he is no longer trying for strike-out records but allows his team to help him along.

Evidently Latham has been engaged as a substitute umpire by President Farrell in the New York State League.

Lou Slocum did manage to start the New York team of the U. S. League, pulling them out with their first victory in Saturday's game.

It was rather hard luck for the Leal's team, after going along nicely and having the game well in hand to go up at the last minute and allow the visitors to tie the score. But, that's baseball.

It would be a good plan to have a place for the score-keepers to sit at the different games of the Manufacturers' League. In last Saturday's games the fans crowded along the base line and shut off a number of plays that the scorers were unable to get.

Fritts had the bulge on the rest of the boys in the second Y. M. C. A. race, running away from the field at the very beginning and staying there to the end.

He is a good runner, with a long stride, that covers the long distance in excellent style.

Day took Saturday's cup however, owing to the rule stating that the same man cannot take two individual race cups.

The run scheduled for Sunday by the Motorcycle Club was postponed for one week because of the rainy weather.

Princeton's championship eleven has just received a gift of $25,000, the gift of Cyrus McCormick, whose son played upon the team.

The First Presbyterian Sunday-school has shown the way by organizing a Boy Scout troop. There are others to follow soon.

A. C. M.—The Y. M. C. A. started the Manufacturers' League movement. James E. Kimball, president of the Y. M. C. A., is also president of the league. The Daily Press gives the cup only.

Roselle came up from behind in their game with City High yesterday and came very near nosing out a victory.

Last night's New Brunswick Home News has the following to say of a Plainfield boy: "Schenck played some game for Rutgers in right field. In the second inning Wolff singled. Hamilton followed with another clout to right, but Schenck's throw to second beat Wolff for a force out, and Hamilton lost credit of a hit.

P. H. S.-Leal's game tomorrow.

BASEBALL.

Results of Games Played In National, American and International Leagues.

NATIONAL LEAGUE.

At Chicago:

									R.	H.	E.
New York	0	0	0	3	0	0	0	1	4	7	3
Chicago	0	1	0	0	0	1	1	1	4	7	1

Batteries—Tesreau and Meyers; Lavender and Archer. Umpires—Rigler and Finneran. (Game called end eighth inning; darkness.)

At Cincinnati:

									R.	H.	E.
Cincinnatt	0	0	0	2	0	0	0	0	2	6	2
Brooklyn	0	0	0	0	0	0	0	1	1	9	0

Batteries—Benton and McLean; Kent and Phelps. Umpires—Klem and Bush.

At St. Louis:

										R.	H.	E.
St. Louis	1	0	0	0	0	0	0	0	2	1	4	14
Boston	0	0	0	0	1	0	0	0	2	0	3	9

Batteries—Ewing, Steele and Bliss; Hess, Kling, Dickson and Raridan. Umpires—Johnstone and Eason.

Pittsburgh-Philadelphia game postponed on account of cold weather.

STANDING OF THE CLUBS.

	W.	L.	P.C.		W.	L.	P.C.
New York	17	4	.810	Boston	9	14	.391
Cincinnati	13	5	.783	Brooklyn	7	12	.368
Chicago	11	12	.478	Phila'phia	7	12	.368
Pittsburg	9	11	.450	St. Louis	8	16	.333

AMERICAN LEAGUE.

At Philadelphia:

										R.	H.	E.
Chicago	1	0	0	1	0	0	0	1	0	3	9	1
Phila'phia	0	0	0	0	0	0	0	0	1	1	10	3

Batteries—Walsh and Kuhn; Brown and Egan. Umpires—Hart and Connolly.

At Boston:

										R.	H.	E.
Boston	1	9	0	0	1	0	3	0	1	14	11	0
St. Louis	4	0	0	0	0	0	0	5	0	9	13	9

Batteries—Hall, Bushelman, Bedient and Carrigan; C. Brown, Lake, Powell, Mitchell and Stephens. Umpires—Evans and Egan.

At Washington:

										R.	H.	E.
Wash'ton	0	1	1	0	0	5	1	1	*	9	11	3
Cleveland	0	1	0	1	0	0	1	1	2	6	12	3

Batteries—Walker and Henry; Blanding, Baskette and Easterly. Umpires—Perrine and Dineen.

At New York:

										R.	H.	E.
New York	0	1	0	0	4	5	3	2	*	15	14	2
Detroit	1	0	1	1	0	1	0	0	0	4	10	4

Batteries—Vaughan and Street; Works, Covington and Stanage. Umpires—O'Loughlin and Westervelt.

STANDING OF THE CLUBS.

	W.	L.	P.C.		W.	L.	P.C.
Chicago	20	5	.800	Phila'phia	9	11	.450
Boston	14	8	.636	Detroit	11	14	.440
Wash'ton	12	11	.522	New York	6	13	.316
Cleveland	10	11	.476	St. Louis	6	15	.286

INTERNATIONAL LEAGUE.

All international league games postponed on account of rain.

Tristate League.

At Lancaster—Johnstown, 15; Lancaster, 4.

At Allentown—Altoona, 1; Allentown, 10.

At Trenton—Harrisburg, 9; Trenton, 5.

At Wilmington—York, 3; Wilmington, 2.

RUNS SCORED IN TWO BIG LEAGUES.

NATIONAL	Sat.	Sun.	Mon.	Tues.	Wed.	Thurs	Fri.	Total
New York	10	..	4					14
Brooklyn	..	2	1					3
Boston	..	3	3					6
Philadelphia	0	..	..					0
Chicago	3	..	4					7
Cincinnati	0	4	2					6
Pittsburg	8	..	..					8
St. Louis	..	4	4					8
AMERICAN								
New York	5	..	15					20
Philadelphia	5	..	1					6
Boston	8	..	14					22
Washington	8	1	9					18
St. Louis	1	..	9					10
Cleveland	0	6	6					12
Chicago	9	..	3					12
Detroit	9	..	4					13

—Try a Daily Press want ad.

CYRUS H. M'CORMICK.

Father of Football Hero Who Gave $25,000 to Princeton Team.

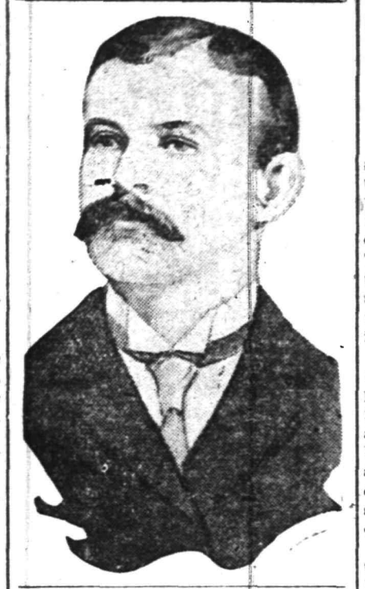

GIFT MAY CAUSE ROW.

Cyrus H. McCormick's $25,000 Present Is Stirring Princeton.

Princeton, N. J., May 14.—The whole university world is talking of the gift of $25,000 which Cyrus H. McCormick, '79, has just made to Eddie Hart's championship football team, to be disposed of as the members of the team decide. Mr. McCormick is known in the business world as an officer of the harvester trust, but he is better known at Princeton as the father of Cy McCormick, '12, the giant right guard on the team that won the football championship of the east for the first time since John De Witt led his eleven to victory in 1903.

So far as campus gossips were concerned the chief speculation was on the way in which this gift would be looked upon by the university authorities. Although President Hibben has repeatedly voiced his sympathy with the athletic development of the college it was believed by many that he might look askance upon what is called the "capitalization of a winning team."

P. H. S. JUNIORS TOO MUCH FOR SOPHOMORES

The Junior class team of the Plainfield High School defeated the Sophomores yesterday afternoon by the score of 16 to 6. It was the first game that the Juniors have played in the inter-class series but they performed well and looked like a strong team.

Bryniarski was in the box for the upper classmen and pitched a strong game, allowing only eight scattered hits and getting seven strike-outs. Butler and Lyon shared the honors in the box for the Sophomores but both were hit freely.

A feature of the game was a three-base hit by McDowell for the Juniors. The line-up:

JUNIORS.

	R.	H.	E.
Foster, ss	2	2	1
Goldsmith, 2b-cf	1	2	1
Bryniarski, p	3	2	0
McDowell, 1b	2	3	1
McKay, c	2	2	0
Jenkins, lf	1	1	0
Burdick, 3b-2b	1	1	2
Harrington, rf	2	1	1
Muskowitz, cf	0	1	1
Dennison, 2b-3b	2	0	0
	16	15	7

SOPHOMORES.

	R.	H.	E.
Butler, p-c	0	1	0
Gavett, 1b	0	1	1
Mygatt, 2b-ss	0	1	1
Williams, 3b	0	0	1
VanNorden, ss	0	2	0
Lyon, cf-ss-p	0	1	2
White, rf	1	1	0
Goodrich, cf	0	1	0
Victorson, c-2b	3	0	1
Zook, lf	2	0	1
	6	8	7

—Read the Plainfield Daily Press

ROSELLE FALLS AGAIN BEFORE P. H. S. TEAM

Enough Runs to Win Game Scored in First Three Innings.

Plainfield High School won its game with Roselle High School yesterday afternoon, adding another victory to its list, by a score of 8 to 7. P. H. S. boys crowded their eight runs into the first three innings. The home team taking a brace after this and held the visitors at a standstill, while they came from behind until within one of tying the score in the ninth.

In the first inning the Plainfield team scored four runs through a pass by Benedict a period of throwing the ball over each other's heads, a couple of passed balls and two solid hits. In the second and third they added two more respectively on another pass, two singles, some clever stealing and a two bagger. This ended the Plainfield team's scoring.

Roselle started to come to life in the third, putting two over the pan before the smoke had cleared. They added two in the sixth, two more in the seventh and added their final run in the last session.

Denny, who pitched for P. H. S., recorded nine strike-outs giving only one pass.

The summary follows:

PLAINFIELD H. S.

	R.	H.	PO.	A.	E.
Grisley, 2b.	1	2	2	1	0
Heron, ss.	1	1	2	1	1
Davenport, 3b.	0	1	0	1	0
Good, 1b.	0	1	13	0	0
Nash, c.	1	0	7	4	1
Buckle, rf.	2	1	0	1	0
Hetfield, rf.	0	0	0	0	0
Rosenson, cf.	1	2	1	0	0
Carty, lf.	1	1	1	0	0
Denny, p.	1	1	1	7	1
Totals	8	10	27	15	3

ROSELLE H. S.

	R.	H.	PO.	A.	E.
Dermody, 2b.	0	1	3	3	1
Davis, 1b.	0	1	13	0	0
Wilmore, c.	2	2	4	3	0
Van Cleef, cf.	1	1	3	0	1
Wasitick, 3b.	1	4	2	1	1
Benedict, p. & ss.	1	1	0	4	1
Hill, lf. & rf.	0	0	0	0	0
Bolsterle, ss. & lf.	1	2	1	3	0
Thorne, rf. & p.	1	0	1	3	0
Totals	7	12	27	17	4

Score by innings:

P. H. S.	4	2	2	0	0	0	0	0	0	8
R. H. S.	0	0	2	0	0	2	2	0	1	7

First on balls, off Denny1, off Benedict 2, off Thorne 2; two base hits, Buckle 1, Davis 1, Wilmore 1, Wasilick 2; struck out, by Denny 9, by Benedict 2, by Thorne 1; double play, Fly to Van Cleef, Van Cleef to Dermody; hit by pitcher, Bolsterle. Umpire, J. Lindsey. Time of game, 1 hour, 50 minutes.

YANKS TRIM DRISCOLLS.

Dave Driscoll and his Plainfield team opened up new grounds in Hoboken Sunday before 4,000 spectators, and played the New York Yankees. The Yankees used every one of their regular line up excepting Jack Martin. Jack Warhop twirled for the leaguers and the Hoboken team collected four hits. Two of these were home runs by Stallings and Harter. The Yankees scored their winning run in the ninth.

KEEPING TRACK OF JACK.

In the game between the Yankees and the Tigers yesterday Jack Martin had his eye on the ball. He garnered three hits and three runs in his four times at bat and had four put outs and five assists with no errors to his credit. On top of all that he offered up one sacrifice hit to the cause. Incidentally the Yankees had a feast of runs and won for a change by the overwhelming score of 15 to 4.

TO BREAK TRIPLE TIE.

The games to decide the third, fourth and fifth places in the Elks' bowling league will be rolled this week. Tonight Jersey City will roll Rutherford at Elizabeth and on Thursday night the Plainfield Elks will meet both the winner and loser of tonight's match on the Elizabeth alleys, thus breaking the triple tie resulting at the close of the past season.

BATTIN A WINNER AFTER 12 INNINGS

N. P. H. S. Loses Hard Fought Game to Elizabeth Boys By An Eyelash.

The North Plainfield High School went eleven innings yesterday afternoon in their games with Battin High School, of Elizabeth, on Hyde Field before they allowed the visitors to get away with a win by the score of 4 to 3.

It was a tight game from beginning to end, and after the loose game put up by the North Plainfield boys against High Bridge on Saturday the result was a surprise to their supporters. It was the home team's game until Battin got to Stahl in the ninth inning, after he had pitched an excellent game, and tied the score by bunching three hits, two of them three-baggers.

Burner made a difficult one-handed stop with two men on bases in the sixth, pulling a double play unassisted. Smalley also put up an excellent game in the field.

BATTIN H. S.

	R.	H.	PO.	A.	E.
Lammerding, ss	0	1	1	3	1
Flynn, cf	1	2	1	0	0
Frick, 2b	1	0	1	0	2
Markthaler, 1b	1	1	16	0	0
Netzeke, 2b	0	1	0	3	1
Becker, rf	0	1	1	0	0
Theide, lf	0	0	1	0	0
Kensinan, c	0	2	10	1	[illegible]
McIntosh, p	0	0	1	1	0
*Harnson	1	1	0	0	0
	4	9*	32	8	4

*Batted for Frick in 12th.

xSpencer out by batted ball.

NORTH PLAINFIELD H. S.

	R.	H.	PO.	A.	E.
Burner, 2b	0	0	3	1	0
Dunning, 1b	2	1	6	0	0
Taylor, c	1	2	10	2	0
VanMater, lf	0	0	2	0	0
G. Townley, ss	0	1	3	3	1
R. Smalley, cf	0	0	5	0	0
Spencer, rf	0	1	1	0	0
W. Townley, 3b	0	0	2	0	0
Stahl, p	0	0	0	2	0
	3	5*	32	8	1

*Out, bunting 3rd strike.

Three base hits—W. Townley, W. Taylor, Frick, Nietzke. Two base hits—Dunning, Thiede. Strike outs—McIntosh, 9; Stahl, 9. Bases on balls—McIntosh, 1; Stahl, 7.

Score by innings:

Battin	0	1	0	0	0	0	0	2	0	1—4
N. P. H. S.	2	0	1	0	0	0	0	0	0	0—3

Umpire—Mr. Webster.

CHAMPIONSHIP SHOOT AT WHITEHOUSE RANGE

Whitehouse Station, May 14.—There was a large gathering on the grounds of the Crescent Gun Club to witness the championship shoot of Hunterdon and Somerset counties. This was the second in the series and both of the cups were again captured by Raymond C. Stryker, of Whitehouse Station.

In the match for the individual championship at 100 targets a man, Stryker broke 85; Enoch Gary, of Sunnyside, 85; Bert Lindsley, of Whitehouse Station, 84; H. H. Miller, of Peapack, 82; John L. Weinrebe, of Whitehouse Station, 82; William Carpenter, of Millstone, 81; George H. Cramer, of High Bridge, 80; Charles Wyckoff, of Millstone, 77; John Doe, of Whitehouse Station, 74; F. A. Jackson, of Millstone, 72, and Dr. J. J. Rufe, of High Bridge, 70.

In the doubles Miller and Stryker were tied, with thirteen out of ten pairs of doubles. In the shoot-off Stryker won out by the score of 13 to 12. There were 3,000 targets thrown from the traps during the afternoon.

After the regular program there was a special match at 100 targets between stryker, Gary and Elmer Gardner, of Bernardsville. This was won by Stryker also. He broke 94, Gary 87 and Gardner 85.

WANT GAMES.

The baseball team of the Spicer Manufacturing Company, who are one of the leaders in the Manufacturers' League, have several dates open on Sundays and holidays, and would like to arrange games with strong semi-professional teams in this vicinity or teams of manufacturing or other industrial organizations offering suitable guarantee for expenses. Quick action being desired, it is requested that all managers of teams desiring to arrange games with this team will kindly communicate in detail with C. C. Thompson, Mgr. Spicer Mfg. Co.

LINCOLN GIANTS WILL BE SATURDAY'S ATTRACTION

Manager Dorsey announces the Lincoln Giants as the attraction staged for Crescent Oval Saturday afternoon. This team will present their regular line-up with Redding and McClelland on the firing line, and Fanton to handle the big mit.

Plainfield's line-up will probably be the same as for the two previous Saturdays with the exception that a league pitcher will probably be procured to take Frederickson's place, who will remain upon the bench. The Lincoln Giants are considered the strongest colored professionals in the business and is a sample of the attractions that will be booked at the Oval if the fans show their approval.

RECTOR IS IN TRAINING.

Great Sprinter Will Try Hard to Make Place on Olympic Team.

James A. (Jimmy) Rector, the Virginia sprint marvel, who is at present residing in St. Louis, will try for the American Olympic team.

Reports have it that Rector is running in his old time form, while others say that the old time crack has shot his bolt and will never again be able to perform in his old time style. He will compete in the Olympic tryouts at Chicago, June 4.

Fans Should Remember This.

Emotional cranks who excoriate the umpire on the least provocation should remember that his judgment is as good as theirs and that he's nearer to the play.

Bresnahan Putting on Weight.

Roger Bresnahan is a real heavyweight. He tips the beam at 200 pounds, but is just as active as ever. He says he will catch regularly this year if possible and will gradually reduce. Roger admits that the time is rapidly approaching when he will be compelled to manage the St. Louis Cardinals from the bench.

ROOSEVELT ITINERARY FOR THE JERSEY TOUR

Colonel Comes to Plainfield on Saturday, May 25, in the Afternoon.

The itinerary for Colonel Roosevelt's three-days' campaign in New Jersey has been completed. Colonel Roosevelt comes to Plainfield, according to the schedule, Saturday, May 25, at 3 o'clock in the afternoon. The itinerary is as follows:

Thursday, May 23.

Noon—Colonel Roosevelt speaks in the Armory at Paterson.

1 p. m.—Luncheon at Hamilton Club, Paterson, with Roosevelt candidates.

2:30 p. m.—Colonel Roosevelt speaks in the High School, Passaic City.

4 p. m.—Colonel Roosevelt speaks in the Armory in Hackensack.

6 p. m.—Roosevelt dines in Newark.

8 p. m.—Colonel speaks in Essex Troop Armory, Roseville section of Newark.

9:30 p. m.—Roosevelt speaks in High School, Jersey City.

Stays in New York city over night.

Friday, May 24.

8 a. m.—Starts from Pennsylvania R. R. Station, New York, for Atlantic City, where he speaks at Young's Pier at noon.

1:30 p. m.—Leaves Atlantic City for Camden, making stops on the way at Milville, Bridgeton, Glassboro and Woodbury, in Cumberland, Gloucester and Salem counties.

7:30 p. m.—Roosevelt speaks in the Armory at Camden.

9:30 p. m.—Roosevelt in Trenton.

The Colonel will stay over night in his private car in Trenton.

Saturday, May 25.

8 a. m.—Colonel Roosevelt will leave Trenton for Asbury Park.

10:30 a. m.—Colonel Roosevelt speaks at Asbury Park.

Noon—The colonel at Perth Amboy. From here he will go to New Brunswick, stopping at Rahway on the way. During the afternoon he will also speak at Plainfield; and ends the day's campaign with a speech at Elizabeth on Saturday night. After that he will go by train to New York.

—Try a Press want ad.

WISE MEN SAVE---
Here's a Chance to Add Another Five to Your Bank Account.

Money counts—but how are you going to count it if you don't save? If you insist on making your clothier a present of $5 on every suit you buy, how in the name of your bank president can you save?

The less money you put in your suit, the more you'll put in the bank.

SPRING SUITS
$10, $12, $15, $18 and $20

That'll make custom tailors "sit up and take notice."

Furnishing fixings for all occasions.

TRADE AT
ROTHBERG'S
STEIN-BLOCH SMART CLOTHES.
214 WEST FRONT STREET
NEXT DOOR TO PROCTORS.

Sporting Goods
Photo Supplies
Picture Framing
Artists' Materials and Prints
PAUL R. COLLIER
156 E. FRONT ST. 'PHONE 51-W

BICYCLES
Pierce, Columbia, Arrow, Reading-Standard, Hartford, Crawford, Queen City, Crown, Cyrus, Fairy Line.
Repairing Sundries Tires
Jack Horner, 33 Somerset St.

THE JAP EDITORIAL THAT NEVER WENT TO PRESS

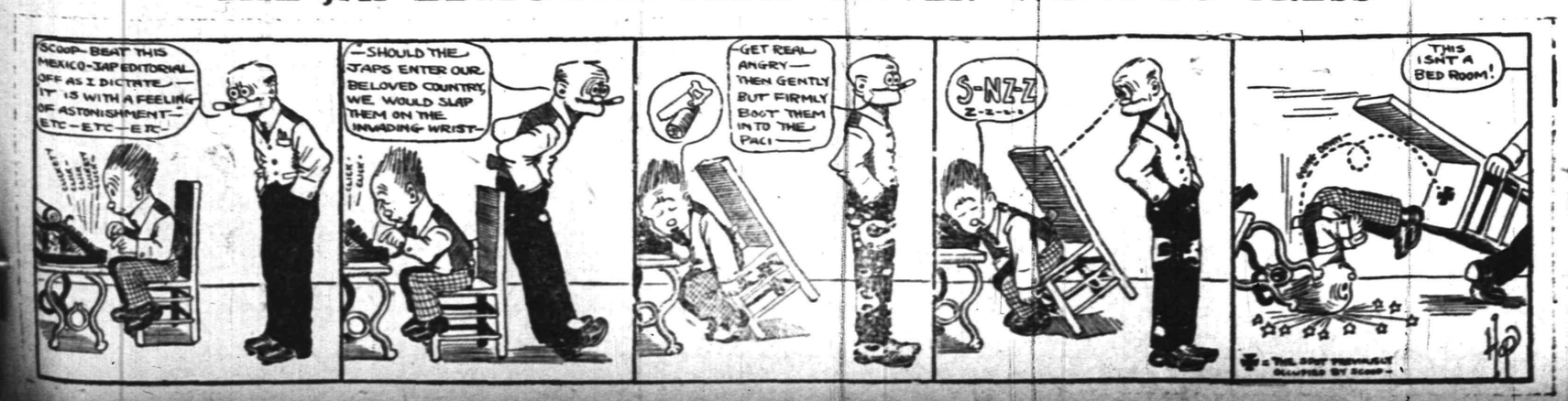

OFFICIAL MINUTES OF THE BOARD OF FREEHOLDERS.

A special meeting of the Board of Chosen Freeholders of the County of Union was held at the Courthouse, Elizabeth, New Jersey, on Thursday, April 18, 1912, at 2:30 p. m., Director Cady and Freeholders, Bourdon, Crane, Doane, Fay, Gruener, Hall, Hennessy, Jones, Krouse, McMane, Perry, Pierson, Randolph, Smith, Teller and Wilbur present.

Absent—Freeholders Acken, Darby and Meisel.

On motion by Freeholder Wilbur the reading of the minutes of the previous meeting was ordered dispensed with.

Communications.

Board of Chosen Freeholders, County of Union, N. J.:

Gentlemen—At a meeting of the Borough Council of Roselle Park, N. J., held April 8, the enclosed resolution was adopted:

Respectfully,
A. M. WOODRUFF,
Borough Clerk.

Resolved, That the Board of Freeholders be and it is hereby requested to reconvey to the Borough of Roselle Park that part of Chestnut street lying in said borough; and that said board is further requested to rescind whatever action it has taken toward the improvement of the above portion of said road as a county road or highway.

Be it further resolved, that a true and correct copy of this resolution be forwarded to said Board of Freeholders and to Mr. Henry Krouse, the chairman of the Board Committee of said board.

Attest: A. M. WOODRUFF,
Borough Clerk.

On motion by Freeholder Wilbur, this communication was received and ordered placed on file.

Elizabeth, April 16, 1912.

County Road Committee:

Gentlemen—I hereby apply for permission to occupy about 250 feet along North avenue, Cranford, and about one-third of the width of the street between curbs, for the purpose of constructing a new building known as Sperry Building, on north side of said avenue; work to commence forthwith, and said obstruction to be removed on or before November 1, 1912.

We will agree to protect the public against accidents and indemnify the county.

CHAS. EILBACHER,
By Jos. F. Eilbacher, Att'y.
275 Morris Ave., Elizabeth, N. J.

On motion by Freeholder Wilbur, this communication was received and ordered placed on file.

Committee Reports.

Elizabeth, N. J., April 18, 1912.

By Committee on Elizabeth Drawbridge:

The Board of Chosen Freeholders, Elizabeth, N. J.:

Gentlemen—Your Committee on Elizabeth Drawbridges would respectfully report as follows:

The present bridge over the Elizabeth River at South street was built in 1896. It is of very light construction, and many of the members of the bridge are bent out of position. The bridge is in need of replanking and of new steel floor beams, the present floor beams being entirely rusted through in places. Contracts have been entered into by this committee for the replacing of the plank flooring and also a replacing of the steel beams, which said contracts amount to about $70. These contracts, however, have not yet been carried out.

This bridge, at the present time, requires extensive repairs besides those above mentioned. When the bridge is opened for river traffic one side of the long end of the bridge drops down out of level about eighteen inches. One corner of the short end of the bridge also drops down out of level. It is perfectly feasible to make repairs to this bridge which will permit it to be moved in a proper manner and without dropping under the level. If such repairs are undertaken, the present bent and twisted members of the steel construction should all be replaced. It is also quite possible that some of the present steel work would have to be strengthened by addition of other plates or the substitution of any members, in order to permit the bridge to operate perfectly. Your committee has not determined the cost of these repairs, but estimate the cost thereof at about $800.

If, therefore, the present contracts are carried out, and the bridge is otherwise repaired as stated, the whole cost would be probably not less than $1,500.

Your committee, together with the county engineer, has made careful examinations of the structure on different occasions, and it is our opinion that, owing to the lightness of the present construction, it would not be wise to spend $1,500 on this bridge in making repairs thereof, as we would still have an old and light bridge.

Your committee and the county engineer are of the opinion that the present steel superstructure should be removed and a new steel swing bridge be erected in its place.

The foundations of this bridge, including the centre pier, are apparently in very fair condition.

Your committee would, therefore, introduce the following resolution:

Resolved, That the Committee on Elizabeth Drawbridges be hereby empowered to proceed with the securing of plans and specifications and the construction of a new steel drawbridge on present foundations over the Elizabeth River at South street, Elizabeth, N. J., the cost of the work not to exceed the sum of $5,000.

Signed by the committee,
JOSEPH PERRY,
GEORGE G. TELLER,
D. F. HENNESSY.

On motion by Freeholder Smith, the report was received and ordered placed on file and the recommendations contained therein were on roll call adopted unanimously.

New Business.

By Freeholder Krouse:

Whereas, The Board of Chosen Freeholders of the County of Union heretofore, to wit, on March 7, did adopt a resolution providing that that portion of Chestnut street and Stuyvesant avenue, in the County of Union and Borough of Roselle Park and described as follows:

Beginning at Westfield avenue, in Roselle Park Borough; running northerly through the Borough of Roselle Park and the County of Union to the Essex county line, being at least thirty-three feet in width and about four miles in length, and known as Chestnut street and Stuyvesant avenue, be improved by the construction of macadamized roadway in accordance with the provisions of an act entitled "An act for the permanent improvement of public roads in this State," revision of 1905; and whereas, the Mayor and Common Council of the Borough of Roselle Park have adopted a resolution requesting this board to reconvey to the Borough of Roselle Park that part of Chestnut street lying within said borough and requesting this board to rescind whatever action it may have taken toward the improvement of Chestnut street lying within the borough as a county road or highway; therefore be it

Resolved, That the resolution heretofore adopted by this board looking to the improvement of that portion of Chestnut street lying within the Borough of Roselle Park, be and the same is hereby rescinded; and be it further

Resolved, That a copy of this resolution be forwarded by the clerk of this board to the clerk of said borough.

This resolution was, on motion by Freeholder Wilbur, adopted unanimously.

By Freeholder Randolph:

Resolved, That a committee of three be appointed to investigate conditions of the Grand street, Rahway, and report at our next meeting as to replanking same, together with the cost of the work.

This resolution was, on motion by Freeholder Jones, adopted unanimously. The Director appointed as said committee Freeholders Randolph, Gruener and Acken.

By Freeholder Teller:

Resolved, That a committee of three be appointed to examine into the necessity of new culverts at the new street crossing underneath the Central R. R. of N. J., east of the Rahway River, at Cranford, N. J., the committee to report at the next meeting of this board what should be done, and the cost thereof.

This resolution was, on motion by Freeholder Randolph, adopted unanimously. The Director appointed as said committee Freeholders Teller, Hall and Bourdon.

By Freeholder Fay:

Resolved, That a committee of three be appointed with power to replank the bridge over Woodruff creek, in the City of Elizabeth, the cost not to exceed the sum of one hundred and twenty-five dollars ($125).

On motion by Freeholder Randolph, this resolution was on roll call adopted unanimously. The Director appointed as said committee Freeholders Fay, Smith and Perry.

By Freeholder Krouse:

Whereas, Charles Eilbacher has made application to this board for permit to occupy a portion of the street at Cranford, N. J., while erecting and constructing a new building on the premises known as the Sperry property; therefore be it

Resolved, That permission be given to said applicant to occupy about one-third of the street fronting said premises where said building is to be located during the progress of the erection and construction of said building, upon condition that the applicant enter into bond to this board in the sum of five thousand dollars ($5,000), agreeing to indemnify the county against, and the public against all claim or claims for damages by reason thereof.

This resolution was, on motion by Freeholder Gruener, adopted unanimously.

By Freeholder Krouse:

Whereas, This board heretofore, on February 15, 1912, adopted resolutions looking to the acquiring and improving of the following named streets, namely:

Newark avenue, beginning at North Broad street; thence running northeasterly to the city line of the City of Elizabeth, said road being at least one hundred (100) feet in width and one mile in length;

Westfield avenue, beginning at Broad street; thence running southwesterly to the city line, being sixty (60) feet in width, a part of said distance, and eighty (80) feet in width the remainder thereof, and being about one mile in length;

And South avenue, in the City of Plainfield, extending from Richmond street northeasterly to its intersection with Terrill road, a distance of about one and a half miles, said street being sixty-six (66) feet in width.

And whereas, in and by said resolutions, the county engineer was directed to cause a map to be made of the same, and to be filed in the office of the clerk of the county; and

Whereas, The act of 1889, under which said roads are to be constructed, required under said proceedings, that said board shall cause a map to be made, or adopt a map already made, on which the principal public roads or highways of the county shall be, or are plainly laid down; and

Whereas, It is ascertained that a map has already been made on which the principal public roads or highways of the county are laid down, said map now being on file in the clerk's office, and known as a county road map; therefore be it

Resolved, That the roads, streets and avenues hereinabove referred to, and hereinbefore adopted and proposed to be improved under said act, be plainly indicated on said map not on file.

On motion by Freeholder Gruener, this resolution was on roll call adopted unanimously.

By Freeholder Wilbur:

Resolved, That proper advertisement and notice specifying the work to be done, and the materials to be used, and inviting bids or propositions for said work, in the building and constructing of that portion of

Rahway avenue, in the City of Elizabeth;

Newark avenue, in the City of Elizabeth;

Westfield avenue, in the City of Elizabeth;

And South avenue, in the City of Plainfield, heretofore adopted as county roads under the act entitled "An act to enable Boards of Chosen Freeholders to acquire, improve and maintain public roads," approved March 19, 1889, and the supplements thereto and amendments thereof, be published as required by law; and be it further

Resolved, That the County Road Committee be and are hereby authorized to receive and open bids for said work, and award contracts upon the same, upon the plans and specifications for the same prepared by the county engineer, which are hereby approved.

Dated April 18, 1912.

On motion by Freeholder Wilbur this resolution was on roll call adopted unanimously.

By Freeholder Wilbur:

Whereas, This board has heretofore adopted as county roads the following named streets, namely:

Rahway avenue, in the City of Elizabeth;

Newark avenue, in the City of Elizabeth;

Westfield avenue, in the City of Elizabeth;

And South avenue, in the City of Plainfield, and are proposing to build and construct the same in accordance with the provisions of an act of the Legislature, entitled "An act to enable Boards of Chosen Freeholders to acquire, improve and maintain public roads," approved March 19, 1889, and the supplements thereto and amendments thereof; and

Whereas, For the purpose of raising money to pay the cost of paving, macadamizing or otherwise improving said roads it will be necessary to issue bonds of the county; and

Whereas, Prior to the issuing of such bonds, it is necessary for this board to make application to the Circuit Court of the County of Union, setting forth the assessed value of the real estate in said county for the purpose of taxation in the year 1911, together with a statement of the entire debt of the county for all purposes, and the amount of county road bonds proposed to be issued; therefore be it

Resolved, That the county attorney be and is hereby authorized and requested to prepare and make such application to the Circuit Court, and to do all matters and things necessary or required to be done in said matter, in accordance with the provisions of the act aforesaid.

Dated April 18, 1912.

On motion by Freeholder Wilbur, this resolution was on roll call adopted unanimously.

On motion by Freeholder Krouse, the meeting adjourned.

J. EDW. ROWE,
Clerk.

?

Are you looking for a tenant for your house for the summer, furnished or unfurnished? Use the classified columns of the Plainfield Daily Press. The rate is 1 cent per word for the first insertion, and ½ a cent per word for subsequent insertions. No ad. taken for less than 10 cents. Copy received until 2 p. m. except Saturdays, when forms close at 12:30.

SEE
WASHINGTON
PERSONALLY CONDUCTED
TOURS
VIA
New Jersey Central
Royal Blue Line

6 DAYS	3 DAYS
$17.35 TO $20.35	$11.35 TO $14.35
May 18	May 16-29
Leave PLAINFIELD 8.45 a. m.	Leave PLAINFIELD 12.42 p. m.

Above Rates cover all necessary expenses Varying according to Hotel selected.

For Booklets See or Write Agents

New Jersey Central
DELIGHTFUL EXCURSIONS
LAKE HOPATCONG
Sunday, May 26, and Decoration Day, May 30
Also Every SUNDAY & HOLIDAY
Special Train leaves Plainfield, all dates 9.50 a. m.
Round Trip $1.00
Children 50c

MAUCH CHUNK
GLEN ONOKO AND THE SWITCH-BACK
Decoration Day And Sunday, June 16
Special Train leaves Plainfield, all dates 9:18 a. m.
Round Trip $1.50
Children 75c
Switch Back R. R. Tickets 50 cents when purchased on Special Train. 5-14-10-21-23-26

AIRSHIP KILLS 2; MASON IS VICTIM

Former Secretary to Alger Dashed to Death.

AIRMAN FISHER ALSO DEAD

Sopwith, Flying Nearby, Prevents the Burning of Bodies—Mason Prominent In New Jersey Politics and Member of Many Clubs.

London, May 14.—Victor Louis Mason, an American mining promoter prominent in national and New Jersey politics, and the English aviator, E. V. S. Fisher, were instantly killed at the Brooklands Aviation grounds, when an airship in which they were riding crashed 150 feet to the ground.

Mason was a friend of the British naval air man, Commander Sampson, who gratified his wish for an air trip by asking Fisher to take him up. The pair circled the Brooklands course about half a dozen times in a Howard-Flanders monoplane. They were coming down when the machine seemed to sideslip suddenly and then dived down straight like a stone for about 150 feet.

Aviator Sopwith, who was flying about at the time, saw what had happened and swooped down to the spot to see what he could do. He found both men dead, the machine a wreck and the tank burning. Mason's clothes were on fire. Sopwith and some men whom he called to his help succeeded in extinguishing the fire before the bodies were burned up.

It appeared to be certain that both men were killed instantly. Their spines were dislocated. It has as yet been impossible to decide as to the exact cause of the accident.

Mason Was Well Known.

Victor Louis Mason was born in Washington on Dec. 9, 1870. In 1897 he took his B. S. degree at George Washington university in that city and the same year was appointed private secretary to Secretary of War Alger, a position which he retained for two years. He had interested himself in New Jersey politics and was a delegate to the Republican state convention in 1898, being named by that body as an alternate delegate to the national convention in Chicago. Relinquishing his duties at Washington, he went to Detroit in 1899 and was associated with General Alger there until 1902, when he returned to New Jersey and made his home in Passaic. He was vice president of the Development Company of America, director of the Imperial Copper company, Tombstone Consolidated Mining company, Poland Mining company and the Gila Copper Sulphide company. From 1906 to 1909 he was president of the Passaic board of trade.

He was a member of the Metropolitan, Lawyers' and other clubs.

One Killed, Another Dying.

St. Louis, May 14.—Raymond Wheeler, student aviator, aged thirty, of Washington was almost instantly killed and Peter Glasser, student aviator, aged twenty-seven, of Billings, Mont., received injuries which will probably cause his death when an aeroplane in which they were flying at Kinloch field, St. Louis, became unmanageable in a high wind, crashed into a telegraph pole and dropped forty feet to the ground, burying the two students in the wreckage.

Sea Gull Spills Airman.

Los Angeles, Cal., May 14.—While flying over the ocean at Venice at a height of a thousand feet Phil Parmalee's biplane struck a seagull, and the machine dropped like a plummet 500 feet before he could regain control. Thousands of spectators on the sands and piers thought the young aviator was plunging to his death in the ocean. Parmalee worked desperately at the levers and succeeded in balancing his machine and starting the engine.

AIR ARMY IS NEEDED.

Volunteer Aeronauts Necessary if United States Went to War.

New York, May 14.—How far the United States is behind other countries in military aviation was shown at a dinner given by the Aero Club of America to General James Allen, head of the signal corps of the United States army, who told of the need of legislation to provide an effective air corps for the United States.

General Allen said that if the country went to war the brunt of the aerial military work would fall on volunteers. Stations should be provided to train them, he said, and also to see that the national guard could hold their own in the field of aeronautics.

WEATHER EVERYWHERE.

Observations of the United States weather bureau taken at 8 p. m. yesterday follow:

	Temp.	Weather.
Albany	54	Cloudy
Atlantic City	54	Clear
Boston	58	Cloudy
Buffalo	38	Cloudy
Chicago	46	Clear
New Orleans	74	Cloudy
New York	54	Cloudy
St. Louis	62	Clear
Washington	56	Clear

—The only way to avoid a past is to put a stop to it before it happens.

—The dressmaker isn't always in a hurry when she has a train to make.

HAHNE & CO.
IMPORTERS · NEWARK'S STORE BEAUTIFUL BROAD, NEW AND HALSEY STREETS · RETAILERS
WE GIVE AND REDEEM SURETY STAMPS

High-Grade Pictures

PRICED TO PLEASE YOU

If there is a wedding or birthday present to buy, a Summer home or bungalow to furnish, an office, school or institution to equip, or a home that needs adornment, here is a picture sale that will help you out wonderfully well.

The variety of pictures embraced in this sale is really wonderful and the prices at which we offer them equaling the lowest of the lowest—perhaps going a notch below anything you have known heretofore.

AT 25c we have a large collection of pretty pictures in various sizes, framed in many styles—wall text, religious pictures, including madonnas, and there are many colored figures of women and landscapes, as well as the always popular comic subjects.

AT 39c—Colored Landscapes, choice pictures—reproductions of old-time figure studies in sepia, in oak and gold frames, worth easily double.

AT 59c—A variety of pictures almost too great to tell of here—pictures alone without frame, worth much more than we ask for the framed picture.

AT 87c—Choice of our famous $1 line which includes values up to $3—pictures of ancient Rome for office or school; religious pictures, landscapes, child's subjects, Pharoah's horses, fruit and game pictures—large sizes, many of them in gold or oak frames.

AT $1.98—Colored Etchings, religious pictures, marines and landscapes—many pretty frames of oak, ornamented with gold; others of gold or oak; worth easily double what we ask.

AT $2.49—A variety of pictures, including colored oleographs, etchings, both figures and landscapes; value to $5.

AT $3.79—Many of these great genuine steel engravings in mission, oak and gilt lined framed; lots of the pictures that can not be duplicated; values to $7.98.

AT $5—Many choice pictures—odds and ends of lines that were regularly $10.

AT $35—Imported Oil Paintings and Copyrighted Oswald Richter Imported Pastel Heads, worth $65.

A lot of **Italian Water Colors**, unframed; regular prices $15 to $125, to go at **$7.50 to $62.50.**

Many odds and ends of lines in framed pictures to go at most generous reductions.

ONE OF THE BEST OFFERINGS OF MEN'S CLOTHING WE HAVE EVER MADE.

Men's Suits

With Extra Pair of Trousers $15

If we sold you these suits for $15 straight they would be mighty cheap, but when we offer them to you with two pairs of trousers, they are more than cheap. It is like presenting you with an extra pair of trousers—and that means doubling the life of the suit, for you know how much more quickly trousers go than the coat and vest.

These are hand-tailored suits, of all wool materials—tweeds, worsteds, cassimeres, excellently made in every detail; fashioned right up to the hour; models for ultra dressy and conservative men; bright, light-colored suits and dark-colored ones; stripes and mixtures, made of high-class cloths, many of them silk-lined, which we offer you without quoting any comparative price, simply telling you that they are well worth $15 a suit and offering you an extra pair of trousers free.

$15.00 a Suit

Three Leading Hat Manufacturers Contribute Samples and Surplus Stocks to This

Sale of Millinery

Ready-to-Wear and Tailored Hats and Untrimmed Hats

About 800 dozen Hats gathered up in this bargain net from various good sources, bringing to you a fine fresh lot of the latest popular and exclusive styles of Spring and Summer hats—hats of hemp, fine Milan, tagel, fancy straw, chip, Java, peanut braid, etc., in black, white, burnt and natural; sold to us far below the cost of making because of the backward, rainy season, and now ready for you at astonishingly little prices, most of them at less than half.

$1 to $1.25 Hats at only 38c.
$1.39 to $1.75 Hats at only 65c.
$1.95 to $2.50 Hats at only 87c.
$2.75 to $3.50 Hats at only $1.33
$3.75 to $4.50 Hats at only $1.67.
$4.75 to $8 Hats at only $1.95.

Many other bargains in millinery in conjunction with this sale.

Hahne & Co. Broad, New & Halsey Sts., Newark, N. J.

DECORATION DAY EXCURSIONS

NIAGARA FALLS

$10.00 Round Trip from South Plainfield

May 28th and 29th. All trains except the Black Diamond Express. Return limit June 2nd.

ITHACA

$8.10 Round Trip from South Plainfield

May 29th, 30th and 31st. All trains except the Black Diamond Express. Return limit June 2nd.

Lehigh Valley Railroad

Information at Station, South Plainfield, or City Ticket Office, 211 Market Street, Newark, N. J.

Gayle Hardware Co.

Announce that their line of LAWN MOWERS is now complete and is First-Class in every respect and invite your inspection of the following:

The MATCHLESS, Extra High-Grade.

The UNIVERSAL, Ball Bearing High Wheel at a Mediun Price.

The PLAINFIELD, Old Reliable.

The YANKEE, a Good One at a Low Price.

LAWN SEED, GRASS CATCHERS, etc.

Tel. 398 Front St. and Park Ave.

TRY A PRESS WANT AD.

Arrival and Departure of Mails

At Plainfield Postoffice.

February 1, 1912.

NEW YORK MAILS. Arrive—6:20, 8:00, 8:40, 11:45 a. m., 1:30, 2:20, 5:00, 5:30, 8:20 p. m., 12 midnight. Close—6:30, 8:00, 9:00 10:30 a. m., 12:10, 2:00, 3:50, 6:00, 7:45, 9:00 p. m.

SOMERVILLE AND EASTON. Arrive—8:40, 10:00 a. m., 12:30, 3:15 and 7:00 p. m. Close—6:30, 8:00 a. m., 12:35, 1:30, 4:30, 5:00 p. m.

PHILADELPHIA—Direct. Arrive—6:20, 8:00, 9:40, 11:45 a. m., 12:30, 2:20, 7:00 p. m. Close—6:20, 11:30 a. m., 12:35, 2:00, 3:50, 7:00, 9:00 p. m.

THROUGH FAST MAIL FOR EAST. Close—12:10, 3:50, 6:00 p. m.

DIRECT THROUGH FAST MAIL FOR WEST. Close—6:20, 11:30 a. m., 1:30, 5:00 and 9:00 p. m.

DIRECT SOUTHERN MAILS. Close—6:30 a. m., 12:35, 5:00, 7:00 and 9 p. m.

PENNSYLVANIA, West of Easton. Close—6:30 a. m., 1:30, 7:00 p. m.

ELIZABETH—Direct. Arrive—8:00, 8:40 a. m., 1:30, 2:30, 5:30 p. m. Close—8:00, 9:00, 10:30 a. m., 12:10, 2:00, 6:00, 9:00 p. m.

NEWARK—Direct. Arrive—8:00, 8:40 a. m., 1:30, 2:30, 5:30 p. m. Close—6:30, 8:00, 9:00, 10:30 a. m., 12:10, 2:00, 3:50, 5:30, 6:00, 9:00 p. m.

WATCHUNG. Arrive—1:00, 6:45 p. m. Close—9:00 a. m., 1:40 p. m.

WARRENVILLE. Arrive—1:00 p. m. Close 9:00 a. m.

SUNDAY MAILS. Office open from 9:30 to 10:30 a. m.
Mail closes at 6:15 p. m.

S. M. BIRD, P. M.

Advertisements
—For—
New York Herald, World, Times, Sun, Journal, Telegram, American, Brooklyn Eagle, Globe
—and—
Newark Evening News
Received at
PLAINFIELD DAILY PRESS
At Regular Office Rates.

FRANK NEIDIG'S
LINCOLN MEAT MARET
OYSTERS R in Season.
Fine Meats of all Kinds.
94 Somerset Street
Telephone 781.

KIVANTINOS & JELLING
Successors to Alex. Lusardi.
Foreign and Domestic Fruits, Choice Confectionery, Nuts, Cigars, etc.
211 W. FRONT ST. Tel. 866-W

JOHN WIRTH
(Successor to Henry Liefke)
BAKERY AND CONFECTIONERY
300-302 West Front St. Tel. 728
Orders delivered at short notice.

WE ARE EYE SPECIALISTS

Making the eye and its needs our study. We especially invite those who may have been improperly fitted elsewhere to take advantage of our skill. Come in at once and have your eyes examined FREE. Your eyesight is too precious to be trifled with.

STILES & CO.

PHILADELPHIA EYE SPECIALISTS at 107 East Front Street, Every Thursday.

Hours 10:30 a. m. to 5:00 p. m.

Have You Tried
"JELLO?"
If not, we want you to do so now. It is a Delicious Dessert that can be quickly prepared. Just add boiling water and let it cool. Seven flavors. Not high in price.
W. W. DUNN
"THE PARK GROCER"
Duer St. and Lincoln Place.

SMALLEY Bros.
147 NORTH AVENUE.
BUTCHERS
CHOICE MEATS
GAME IN SEASON.
ROASTING AND BROILING CHICKENS A SPECIALTY.
BERKSHIRE SAUSAGE (none better).
Orders called for and delivered.
Telephone 86-A.

VAIL
JEWELER and OPTICIAN . . .
236 Park Avenue
OPPOSITE NORTH AVENUE.

BIG EXHIBIT IN NEWARK OPENED

President Taft Presses Button 500 Miles Away.

MORE THAN 200 EXHIBITORS

Crowds of People Pack First Regiment Armory—Principal Streets Are Lighted Up at Night—Slogan Is "Newark Knows How!"

Newark, N. J., May 14.—Crowds of people packed the First regiment armory building in Newark at the formal opening of the Newark Industrial exposition, at which products manufactured by local concerns will be put on display. There are 206 exhibitors at the show, which the committee predicts will be the greatest in the history of the city. It will continue until May 25.

The exposition was opened by President Taft, who was more than 500 miles away. While he was traveling on a train between Bellaire and Steubenville, O., the train was stopped, and he entered an office of the Western Union Telegraph company and pressed an electric button at 7:30 o'clock, which threw on the current for 5,000 incandescent lights in the armory building and about 25,000 of the lamps strung along the principal streets leading to the building, besides the many other illuminations.

Brief ceremonies were held in one of the squad rooms immediately after the lights were thrown on. The Rev. Dr. William J. Dawson of the First Presbyterian church made the invocation and Mgr. Isaac P. Whelan of St. Patrick's cathedral gave benediction. Addresses were made by Mayor Haussling and Curtis R. Burnett, president of the board of trade.

The executive committee in charge of the show is composed of Mr. Burnett, George W. Jagle, John L. O'Toole, James M. Reilly and H. Stacy Smith. The slogan is "Newark Knows How."

TRAMPLED BY HORSE.

Father Badly Hurt, Mother and Daughter Narrowly Escape Death.

Cranford, N. J., May 14.—Placed by her father on the back of a supposedly gentle horse, the two-year-old daughter of J. Frank Doremus frightened the animal with her joyous capers. She was thrown before her father could reach her. She was trampled and bruised. Doremus, in trying to rescue her, had a leg broken by blows from the frantic animal's hoofs. Mrs. Doremus, who had accompanied her husband and daughter to the stable, got the child out, but was painfully hurt herself.

Her cries for help brought James Corbett and Frank Sanders, who dragged Doremus, unconscious and terribly hurt, from the stall. Beside a fractured leg he had a cut seven inches long on his head. Internal injuries are feared.

Doremus is a grocer here. Just after preparing for church his family went to the stable to look at the stock. Doremus took the child into the stall and placed her on the horse's back, as he had done often before.

MOTORCYCLISTS HIT WAGON.

Farmer Drove on and Left Disabled Couple to Care For Themselves.

Egg Harbor, N. J., May 14.—While on his way to Atlantic City, Randolph Bates of this city was driving his tandem motorcycle at a speed of eighteen mines an hour when he suddenly crashed head-on into a farm wagon.

Bates was hurled into a ditch, and his companion, Miss Lillian Edwards of Atlantic City, was pinned beneath the heavy machine. Dragging himself from the ditch, Bates lifted the motorcycle from the body of the unconscious young woman. Meanwhile the farmer had whipped his horse into a gallop and escaped, leaving the young couple alone on the dark road. Bates finally succeeded in reviving his companion, who was terribly cut about the head and body.

Together they walked to this city, where Dr. Frank dressed their injuries. The young woman collapsed several times during the walk. Bates says the wagon was on the wrong side of the road and without any light, while he himself had two lights burning brightly.

Montclair Garden Prizes.

Montclair, N. J., May 14.—James N. Jarvie has given $500 to be distributed as prizes for the best gardens in Montclair. The competition is open to all and will differ somewhat from that of last year and the year previous, when Mr. Jarvie also offered prizes. There will be one general prize for a garden of any size instead of three separate prizes for places of varying sizes, and there will also be prizes for the best garden in each of the several wards of the town.

What is said to be the most wonderful rock chimney in America stands near High Bridge, Ky. This natural chimney is seventy-five feet high and only 4 by 6 feet at its base. It is so delicately molded that it looks as if a push would send it over, yet it has successfully defied the storms of unknown ages.

—The up-to-date girl hasn't much use for the fellow who would rather sit at home and hold her hand than take her to the theatre.

U. S. SENATOR WORKS.

Father of Measure Limiting the President's Term to Six Years.

The senate judiciary committee has decided to report favorably the Works resolution restricting the presidential tenure of office to a single term of six years. A minority report favoring a single term of four years also will be made from the committee. The reports are expected to be made in a day or two.

NAMES ASTOR GUARDIAN.

A. Perry Osborn to Represent Muriel In Will Probate Proceedings.

New York, May 14.—Surrogate Fowler fulfilled one of the legal requirements preliminary to the probate of the will of Colonel John Jacob Astor next Friday, when he appointed A. Perry Osborn, a lawyer, as special guardian for Muriel Astor, ten years old, in connection with the probate proceedings only.

Under the law relating to the estates of decedents, when the petition accompanying a will states that one of the heirs-at-law is under fourteen years old, the probate department of the surrogate's office is required to bring such facts to the attention of the surrogate in order that a special guardian may be appointed for the infant heir.

For this reason no petition by Mrs Astor for the appointment of a special guardian for her daughter was necessary. In the case of Vincent Astor and the widow, Mrs. Madeline Force Astor, it will be necessary for their legal advisers to petition court to appoint special guardians for them, since they are over the age of fourteen and have to be consulted concerning such appointments.

As special guardian Mr. Osborn will not have the handling of any of his ward's estate, and for that reason his fee will be merely nominal.

BRANDT CASE ON TODAY.

Meanwhile Banker Schiff's Former Valet Is In Tombs.

New York, May 14.—The application for an appeal by Foulke E. Brandt from the decision of the appellate division of the supreme court ordering him back to the custody of the warden of Dannemora prison was put off until today, by request of counsel for Brandt.

Assistant District Attorney Johnstone appeared and filed the formal order of the court. Later an assistant from the office of Mirabeau L. Towns, counsel for Brandt, called upon Justice Ingraham and declared that Mr. Towns needed more time; therefore the case was put over until today.

In the meantime Brandt remains in the Tombs.

General Markets.

New York, May 14.

BUTTER—Steady; receipts, 3,916 packages; creamery, extras, lb., 34½a35c.; firsts, 32½a34c.; seconds, 34a34½c.; thirds, 31a32c.; state dairy, tubs, finest, 32a34c.; good to prime, 30a32c.; common to fair, 24a29c.; process, specials, 27½a28c.; extras, 26½a27c.; firsts, 25a25c.; seconds, 24a24½c.; factory, current make, firsts, 25a25½c.; seconds, 24a24½c.; thirds, 22a23c.; packing stock, current make, No. 2, 23c.; No. 3, 21a22½c.

CHEESE—Firm; receipts, 816 boxes; state whole milk, new, specials, white, lb., 16½c.; colored, 15½c.; average fancy, white, 16c.; colored, 15¾a16c.; undergrades, 15a15¾c.; state skims, new, specials, white, 11a11½c.; colored, 11a11½c.; fair to choice, 8a10½c.; undergrades, nominal, 7c.

EGGS—High grades firm; receipts, 3,098 cases; fresh gathered, extras, doz., 22c.; storage packed, extra firsts, 21½a22c.; firsts, 20½a21c.; regular packed, extra firsts, 20a21c.; firsts, 19a19½c.; seconds, 18a18½c.; dirties, 15½a17½c.; checks, 10a15c.; state, Pennsylvania and nearby, hennery whites, fancy large, 22a23½c.; fair to good, 21½a22½c.; hennery browns, 21½c.; gathered brown and mixed colors, 20a21c.

LIVE POULTRY—Unsettled; prices not established.

DRESSED POULTRY—Fresh killed, firmer; chickens, dry packed, Philadelphia, broilers, lb., 45a50c.; Pennsylvania broilers, 40a45c.; fowls, dry packed, western, boxes, 14½a16½c.; bbls., iced, 14a15½c.; old roosters, 12½a13c.; spring ducks, nearby, 26c.; squabs, white, doz., $3a4.25; dark, $1.50; frozen turkeys, No. 1, 21a22c.; No. 2, 14a16c.; chickens, broilers, milk fed, 22a28c.; corn fed, 20a25c.; roasters, milk fed, 19a20½c.; corn fed, 18a19c.; fowls, 4 to 5 lbs. each, 16c.; old roosters, 13c.; ducks, No. 1, 21a22c.; geese, No. 1, 16c.

Live Stock Markets.

Pittsburgh, May 14.

CATTLE—Supply, eighty-five loads; market strong; choice, $8.40a8.70; prime, $7.75a8.15; good, $7.50a7.75; tidy, $7.25a7.55; fair, $6.25a7; common to good fat bulls, $4.50a7.25; do. cows, $3.50a6.50; heifers, $5a6.50; fresh cows and springers, $25a60.

SHEEP AND LAMBS—Receipts, twenty double decks; market higher and slow; prime wethers, $5.25a5.40; good mixed, $5.00a5.10; fair, $4.75a5.00; lambs, $4a9; spring lambs, $5a10; veal calves, $8a8.50; heavy and thin calves, $5.50a6.50.

HOGS—Receipts, thirty double decks; market higher; prime heavy and heavy mixed, $8.10a8.15; medium and heavy Yorkers, $8.10; light Yorkers, $7.50a7.75; pigs, $6a7; roughs, $7a7.25; stags, $4a6.25.

—Some people never enjoy good health, even when they have it.

—If it's the unexpected that always happens, why should it be so unexpected?

RICHESON TRIES TO GET POISON

Declared He Offered $100 For Vial of Cyanide.

GUARD AGAINST SUICIDE.

One Insanity Test of Condemned Slayer of Avis Linnell Lasts More Than Seven Hours — Ex-Minister Fresh Doctors Find, at the End.

TRYING TESTS APPLIED BY RICHESON ALIENISTS.

Besides being made to sing and whistle by the three alienists appointed by Governor Foss to examine Clarence V. T. Richeson, these additional physical tests were employed:

Kneecaps were tapped with silver hammers.

Blindfolded and made to jump first on one foot and then on the other.

Pricked all over his body with a gold pin.

Eyelids were twitched this way and that.

Forced to hold his hands extended so that the trembling of the fingers might be observed.

Put through a brisk series of gymnastic "stunts."

Made to hop about the room seminude.

Rigorously questioned on incidents in his life for years back to the time he was six years old.

Made to walk a tape stretched along the floor.

Made to squat down on his heels and then rise again, his eyes blindfolded, time after time.

Tapped on the tendon above the heel with the little silver hammer.

Boston, May 14.—With the decision as to the Rev. Clarence V. T. Richeson's fate due today extra precautions have been adopted in guarding the prisoner, due to a fear that he will try to cheat the electric chair if Governor Foss finds from the alienists' report that he is insane.

This vigilance is caused by the discovery that Richeson has recently tried to bribe a jail trusty to buy poison for him. An official in the case is authority for the statement that within a fortnight Richeson offered a man in the Charles street jail $100 if he would procure for him a small vial of cyanide of potassium, the same deadly poison that Richeson bought from a Newton Centre druggist and gave to Avis Linnell.

Miss Edmands Writes to Him.

It was also learned that Richeson has been in constant correspondence with Miss Violet Edmands since his arrest. She is still doing settlement work on the east side in New York.

The death chamber in Charlestown state prison is in readiness to receive Richeson. The men who will accompany him there have been assigned. A few minutes before the time set Sheriff Quinn will go to Richeson's cell and tell him that the change is to be made.

The prisoners in the tiers of cells through which Richeson must pass will be moved to other parts of the jail so that he may be spared their jibes. A closed carriage will be used, and the route will probably be down Charles street to the Charles river dam, thence to Prison Point street and the state prison.

Here Warden Bridges will officially receive Richeson, who will be quickly taken to the death house in the cell adjoining the electric chair.

Foss Studies Briggs' Report.

After Governor Foss had spent an hour and a half in going over the report of Dr. L. Vernon Briggs, the first alienist to examine Richeson, he took the report home to further study it.

"I shall not be able to make a decision until I get the reports from Drs. Stedman, Frost and Tuttle," said Governor Foss. "I expect these reports today, so that I will be able to decide on the matter soon after that."

MAY HEAR QUACKENBUSH.

Senator Bristow Asks For All Correspondence In Case.

Washington, May 14.—The senate adopted a resolution offered by Senator Bristow, the Kansas insurgent, directing the postmaster general to furnish the senate all correspondence between the president and other persons relative to the discharge and reinstatement of Charles H. Quackenbush.

The charge is made that Quackenbush was active in organizing postal employees and was dismissed by Mr. Hitchcock for that reason. It is alleged that later the president, over the protest of the postmaster general, reinstated Quackenbush, who is said to have worked for the Taft forces in the recent Massachusetts primaries. Mr. Bristow, an avowed enemy of the administration, wants to air the case in the senate.

Judge Hanford Criticised.

Washington, May 14.—The action of Judge Hanford of the United States court at Seattle in cancelling the citizenship papers of Leonard Olson, a Socialist agitator, was criticised today by members of congress. Representative Lindburgh of Minnesota, an insurgent, declared Judge Hanford's decision to be unconstitutional.

Weather Forecast.

Fair today, cooler in eastern portion, with diminishing northeasterly winds. Tomorrow fair and cool.

—The sins that pay no dividends are the ones that shock the world.

—The man who shaves himself can't be blamed for getting mad, if the razor loses its temper first.

WORK FOR STEADY MEN

Public Service Railway has work for a limited number of reliable men as motormen and conductors.

Steady jobs at good wages.

Apply at Carhouse, East Jersey Street, Elizabeth, Fridays between 11 and 12:30 o'clock or at Waiting Station, Watchung Avenue, Plainfield, Fridays between 9 and 10 o'clock.

The Home Building & Loan Association

Offers Cheap Interest for a Home Builder or Buyer

It figures out about like this, as a series will run out in twelve years:

If $2,000.00 is borrowed (other amounts in same proportion).	
He pays $10.00 a month dues for 144 months	$1,440 00
He pays $10.00 a month interest for 144 months at 6 per cent.	1,440 00
Entrance fee, search, etc., about	25 00
Total amount paid	$2,905 00
He has the use of	2,000 00
At a cost for 12 years of	$ 905 00

Which is actual net interest of only 3¾ per cent. per annum.

This is on a basis of 6 per cent. When no money is on hand, the Association will provide money for the borrower at a very slight premium.

The regular meetings of the Association are held at its rooms, 109 Park Avenue, on the third Monday evening of each month. New series are opened at each regular meeting. Further information may be had at that time or by applying to the secretary, Arthur E. Crone, care of the City National Bank. tu-th

Porch Furniture

If in need of something new for the porch or lawn we have it here, and ask you for your early inspection. Rockers, Chairs, Tables, Seats, Crex and Fibre Rugs, Bamboo Screens, Awnings, Lawn Seats, Lawn Swings, Lawn Mowers, Screen Doors, Window Screens, etc., etc.

Refrigerators

The kind with the guarantee with every one we sell; must give satisfaction, otherwise replaced with a new one free of charge. Try one this season and save money on your ice bill.

L. B. Van Camp
Front and Somerset Sts.
f-tu

Lawn Mowers and Lawn Mower Sharpening

A SPECIALTY.

The kind of Mowers we recommend are the "CALDWELL IMPERIAL," the PHILADELPHIA and NEWPORT.

LAWN MOWER SHARPENING.

We have installed an electric system and improved machinery for this work.

We are in a position to give you skilled workmanship and prompt service by this improved process, and guarantee satisfaction.

A. M. GRIFFEN CO.
119-123 EAST FRONT ST., PLAINFIELD, N. J.
Two 'Phones 6—214

EUROPE

Escorted Tours to all parts of Europe, comprising Tours de Luxe (with motor car tours) and Long and Short Vacation Tours. Also a special series at popular prices.

Special Midnight Sun and Russia Tours—Spain and Morocco Tour. Summer Tour to the Orient.

ROUND THE WORLD—$617.70 UP.

Tours de Luxe leave Westbound Aug. 23, Sept. 14, 27. Eastbound Nov. 12, 26, Jan. 4. Southbound (South Africa, Australia, New Zealand, etc.) Oct. 30.

INCLUSIVE INDEPENDENT TOURS

for individuals, families and private parties arranged for travel in Europe, America and Round the World.

SEND FOR PROGRAM DESIRED.

THOS. COOK & SON.

CHIEF AMERICAN OFFICE, 245 BROADWAY, NEW YORK. BRANCH OFFICES:—261 Fifth Ave., 553 Fifth Ave., 2389 Broadway, New York; Boston, Philadelphia, Chicago, San Francisco, LosAngeles, Montreal, Toronto, and 140 offices ABROAD.

Cooks' Traveller's Cheques Are Good All Over the World

LAGGREN & GREENE

MANFACTURER'S OF AWNINGS

Carpet Cleaning and Laying

Window Shades and Canopies for Weddings

TELEPHONE 1948

102 North Ave., Plainfield, N. J.

Try Press Want Ads.

The Man Who Habitually Procrastinates

does himself A serious injury, because he weakens his moral fiber. When he delays securing life Insurance, he may also do his family a serious injury. Their future happiness and comfort may be destroyed by his neglect. Don't wait. Insure now, in

THE PRUDENTIAL HAS THE STRENGTH OF GIBRALTAR

The Prudential

Pounded by JOHff V. DRYDEW,
rtoaeer of l«dn|rW Imwui to America

Traveler*' CIMw]Mea.

STORAGE VAULT

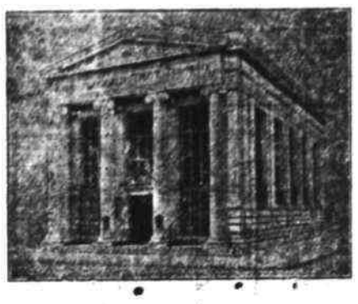

SAFE DEPOSIT VAULT

Letter* of Credit.

FOR THE SUMMER send us your silverware and other valuables in bulk. Trunk.*, boxes and packages of all sizes may be stored in our vault for a nominal charge.

THE, PLAINFIEXD TRUST COMPANY

A GOOD DRUG STORE

TO TRADE AT

Wciss's Boro Drug Store is a good place and enjoys the patronage of very particular people in' every section. Why should'nt it? Our stock is complete. The qualities are highest and the prices absolutely the lowest consistent with the quality sold.

WEISS-BOROUGH DRUG STORE
. Somerset St. and Craig Place
The Rexal Store

Mayle's CANDIES

ONE DAT ONLY
rARUJRS HOTKI. KENSINGTON. PI.AINK1EI.I).
WEDNESDAY, JUNE 5th
OAc« Hours: 9 a. m. until 4 p. m.

KRKkl OF CHARGE— The most thorpusli «a4 acruntti- rumination of th- IHSXt Maat i-) piWxthlr ail.l thirr 1I> no chance of »ny «<rr«r in twine rit«M !<• •IMn lit th* PAMMKKS SCIENTIFIC METHOD. Thix t-uuniiullnn la w<>rtn at I*.*** 9VP* of MIIV or«<* nr<m*-y.

Kr mtkr <i pair of (Un«i' ax low aa fi.oa iuid «K an* a K.pld-rlled frame as

WV-B >"•! «n? ttrr.1 and «l<k of bavin* >"ir *rym* fitttd by ihr <>d *«pr»e way «* nuins- gt >**»»». i.r th.- »..- alf^rl »ub- Jccted teat of putting llnr* and letter* on Oie was and anklng whrtlM-r yriu can *«.*• lnt» or (hai letter or line. »hin you have h»n »!! through thw many llmnt and b*w lw*n uiutbl* to «et fitted <-nrrrctlr. •otne tniio uiit *wt-* will lorik through your

•rror of your Bleat and give you comfort

If yow haw headache, dlxiinewi. nrn otuntu. I>r any in>uhi- rraultlng from «ty«Mr^iln. <*^TIIP* t*t ua ttn<t h«>-** your ry* measured I>\' thr iM-w "vwttfni from which wonderful results are obtained.

THK KOWAltD DAMMKK8 CO.
old Seulh BuiMlng.
WAtfHtNUitlA .« i- i:ualv>N. MA8.S
« J *

Hoagland's Express

BAGGAGE TRANSFER

(HBr<>: ltd Wfrt S<*COIMI Street, In Pinlntleld Theatre lluiMing.
Tel. IWS-W. HUUM* Tel. «WH-I~

HARDWOOD FLOORING

PARQIETRY.
OLD FLOOKS REFINISHED.

GEO. E. WATT
LTO X,M-III Ave. TeL 8SS-W.

—AdTertiae in UM Dailj Press.

Roth 6 Co.

WEDNESDAY SPECIALS

Forcqaarters of Genuine Lamb, Ib 14c
PassaicBeel rcq.^fil Smoked Hams,lb 1v₂c
Choice Milk Fed Veal Chops, Ib. 18c
Breast of Lamb for stuffing, Ib. 10c
Big k Fish Sale, 6 Ibs. for . . 25c
Loins of Jersey Pork, Pork Chops, Ib . • • . 16½c

ELECTRIC FANS

With Cord and Attachment Plug

8-inch Fans. $9.00
10-inch Fans. $10.60
li'-incu Fans. $14.50
16-inch Fans. $17.25
li'-in. Oscillating Fans. . $18.25
16-in. Oscillating Fans. . $21.50

Allen B. Laing Co.
Electrical Contractors
127 W. SECOND ST.
•PHONE 198.

AMIBKMKNT8.

PROCTOR'S

POPULAR PRICES
BEST RKKINKI) VAIDKVILLK ANI> MOVING PICTURES.
I'rlcea—Mat., lOc; Eve., lOc, 15c and 25c

BASEBALL RESULTS

Duplayed on Screen at every performance. All letgue games reported

TODAY'S PROGRAM

The Famous Hi-others Rrrnm, in "8 Bella;" Refined Sinner, Bemlv Kno»!e»; Com. Sk., "^litor's Sulmtitute." with Margaret Kint & Co.; Kinging Comedians, Harris & Raymond; Comrdjr .Musicians, Casey & Smith.

MUCH POWER FOR 6000 IN SMALL SUMS OF MONEY

The first of a series of leaflets touching on the work of relief in this city and Its ne«»<ls has just boon Issued by the Charily Organization Society. "What Can Bo Dor.e If You Will Help" is the caption over on-- interesting group of figures in leaflet No. 1:

'•$100 would save the lives of "(. sick babies, if spent for milk and ice.

"$100 would Kive 10 boys and girls, pro-disposed to tuberculosis, two weeks In the c-ountry.

"$r>0 would give i> ovcr-workel. self-supporting young women two weeks' vacation.

"$50 would give 25 tired mothers and their young children day's trips to the shore, trolley rides and *We* cream treats during the hot weather.

"$300 would enable us to bring all this health, comfort and happiness to your neighbors and ours.

"Will you give it to us?

"Contributions may be left at the- office. 323 Babcock building, or sent, to J. Albert I^ane, treasurer, 7"::: Carlton avenue."

Gt'EHTS OF COLAKOK CU·B.

The College Club will give a reception this aTternoon to the members of the senior classes of the Plainfield and North Plainfield High Schools, j Hartridge School and the Seminary in tbe City High School. Miss Ruth! Maxson is in charge of the arrange- \ ments and a delightful time is prom-; ised for the coming graduates. Mrs. j A. C. Lawrence is president of the College Club.

—Interested la outdoor Ufa? Read the S-OMID on the Press sporting page.

—"Your Honor," said the arrested chauffeur."I tried to warn the man. but the born would not work." "Then why did you not slacken speed, rather than run him down?" A light seemed to dawn upon the prisoner. "That's one on me. I never thought of UutL"—Houston Post.

TWO MEN DIE IN TRAIN CRASH

Pateraon. Jnne 4.—Two •«• were killed today and twenty-live pajiitpB-Sers were Injured In a collision between a passenger train and a freight train on the New York and Sosquehana Railroad at a point near Maropin Lake Junction, near Newfoundland. N. J. One or the men killed was tbe fireman of the freight train.

The passenger train was going from Newfoundland to Jersey City, while the freight train, extra No. 104, was going toward Newfoundland when the two trains were In collision, head-on. Tbe passenger train was carrying a large number of commuters for New Tork and theoe were thrown about the passenger cars when the crash shook the two trains. Twenty-five passangers were injured in varying degrees.

The two locomotives were reduced to scrap Iron, while the fireman of tbe freight was pinned beneath the wreckage and killed. Relief train:, were started for the scene at once from Pateraon.

70-YEAR-OLD NEGRESS WEDDED BY YOUNG SWAIN

Mrs. I»ella Dunham, colored, and Joseph Costalo. whom City Judge William *ii.* Me Mesa refused to marry recently because tbe man described himself as white, were married Saturday nlgbt at 414 East fourth street, by Her. (i. W. Bailer, pastor of tbe Calvary Baptist church. Mrs. Jennie Martin and John Cocotls were the witnesses.

Mr. I'.ailey In telling of the marriage today asserted lllat the hrldegroom wag a mulatto, and after a! proper Investigation of the rase saw I no reason why he should not marry' the couple. The bridegroom, it is' said. Is about 40 years of age and tbe' bride about 70 years old. Accord(ni; to Mr. Barley the couple love each other and Insisted upon being married.

TO TKACH PI'T'ILH THIHPT.

In the course of the regular business of tbe Board of Education last night Secretary F. T. Woodhull read a letter from the State Trust Company requesting permission to InauRurate tbe Savings Bank plan In, the school. The benefits which would accrue to the pupils in the line of Inculcating methods of thrift were J outllned, and a trial was requested as to its working benefits in at least one school. The matter was referred to the teachers' committee. A lettcr was also read from Miss Noel J. Bullock, principal of the Bryant' School. praising the work of the school nurse. Miss Boice, which sentiments Superinten-I dunt Maxson Bald were reflective of the feelings of the other principals.!

LIGHTS IN MINES.

First Praetioal Tast of Davy's 8af«ty Lamp Was Dramatic.

If you have ever looked at pictures , of coal miners you must have noticed that they are sometimes represented ! with peculiar little lamps stuck In their enps. These are known as the Davy I safety lamp. The flame Is entirely surrounded with very fine gauze wire, j which permits enough air to enter to keep tbe lamp aligbt. but is too One for any flame to pasn through it. The dangerous gases in the coal mine can enter tbe lamp and burn, but the flame cannot get out.

Before this Invention the miners often worked In absolute darkness, as It would have been madness to carry a light Into any cool mine, where whnt la called fire damp Is common.

Tbe safety lamp was invented by Sir Humphry Davy, a famous Enp -! lish sciential, but the wonderful thing I about the story of Its Invention 1* that no one could be found who would I dare to carry It Into a coal mine to test It. I

On Jan. 9. 181*5, John Hodgmn. a j minister who lived near Newcastle. In! the north of England, which is a great coal mining region, volunteered to go I down Into the Hebburn coal pit with j a lighted Davy lamp In his hand so as to settle for all time whether It was really a safety lamp or no.

The first miner who saw him approach was nearly bexide binwelf with terror and screamed and prayed for whoever it was to put out the light before it waa too late. Bat tbe minister walked steadily on, confident In the truth of the scientific fact upon which tbe lamp was built, until be got close enough for the miner to recognize him.

Every miner to tbe pit knew the par- j son. and their confidence In htm and { what be told them was greater than tbetr faith In tbe lamp, ranch aa they deMred ft. But for the bravery of tbl« Newcastle preacher It might have been a long time before tbe lamp came Into «ae. If at all.-Exebanze.

"Read the Plainfleld Daily Press —New Merchant—How big an ad. would ycu advise? Advertising Man —That depends on how many tons of customers your store floor will sustain. You wouldn't want 'em to break through into the cellar, of course.—Fuck.

—"My wife Is a lecturer and I am an entertainer,' aatd Hobbs. "Indeed? I knew your wife appeared in public, but I did not know that you ever did." "Oh, I don't. I stay at home and entertain the baby."—Puck.

THE HOUSEHOLD ACCOUNT.

Even though jOBr regular account be kept In New York It will be found very convenient to maintain your household account here In Plainfleld.

We offer 3 per cent, on such aceeunta provided a balance of $500 or moro is maintained. Smaller accounts, however, will receive the same careful attention.

May we serve yon?

THE STATE TRUST COMPANY
Capital 914W.OOO.OO.

GREAT INCREASE IN INSANE OF THE STATE

Five Hundred New Cases Added Annually to State's Population.

Trenton. June 4.—Statistics comtilled by Commissioner Joseph P. Hyera. of the Department of Charties and Corrections, show that the annual increase in the insane population of New Jersey amounts to about r.oo. For several year* the capacity of the state and county Institution* for the Insane has boon overtaxed, and there Is no prospect of immediate relief from this condition.

A statistical summary prepared by the commissioner shows that on April I the total enrolment of state ward» was 11.356. of whom 6,935 were males and 3,421 females. Within a month additional case* were received as follow*: Insane, 173; f<»ebl minded and epileptic, 8; criminal* and delinquents. 129; sick, aged and Mind, 57. There were, therefore 11.729 persons in custodial care ol the state in tbe month of April,

The total enrolment of persons unstate care May 1 was as follows: Insane, 6,607; feeble minded and epilepttc, 934; criminal and delinquent, 2.640; sick, aged and blind, 1,159; making a total of 11.340. As compared with April 1 there was a decrease within the month of Bfty-onf In the number of criminals and delinquents and of seven in tbe number of sick, aged and blind. On the other hand, there was an increase of forty in the number of insane and of two in the number of feeble-uilnded and epileptics, giving a net decrease of sixteen for the month,

There are now pending In the office of the commissioner 147 applications ofr the commitment of feeble-minded children, six for feeble-mind ed women, two for blind, six for In curablcs and thir'y-sevcn for epllep^ tics.

The classification of the stat< wards on April 1 is shown by th« commissioner to have been as fol lows: nlsane, male. 3.220; female 3.347: total. 6.667; feeble-mindei and epileptics, males. 425; females, .".07; total, 932. Criminal and de linquent. males. 2.433; females. 2.18 total. 2.691: sick, aged and blind males, 837; females, 309; total, 1, 166.

The distribution of the Insane it 8«>%»» In the commissioner s state ment to be as follows: State Hospita- at Trenton, l.r.93; S^ate Hosp tal at Morris Plains. 2.254; Atlantic County Hospital. 98; Burlington County Hospital. 139; Camden County Hospital. 23R; Cumberland County Hospital, 139; Essex County Hcspltal. 1,-.">16: Hudson County Hospital, 693.

The feeble-minded wards are distributed as follows: At the Training School at VInfland. 31*>; Home for Feeb!p Minded Women, 239; Pennsylvania Training School, 1. The population of the epileptic village at Skilman is 379.

Criminals and delinquents arc distributed tlms: State prison, 1.4:;.*•: Rah way Reformatory, 516; State Home for Boys at JamenburK. 4S State Home for «;irls at Trenton. 202. The following is the dstribution of the sick, aged and blind; Soldier* Home at Kearny. 572: Soldiers Home «t Vineland, 34.1: Tuberculos^ Sanitarium at fJlen (Jardner. 1.4. New York Institute for the Hlind. 24: Pennsylvania Institute for the Blind, 16; Arthur Home for Blind Babies at Summit. 8. Bide a Wee Home for In curabl»s at Atlantic City. 17; incur ables at Children's Home Society. Trenton. 1; incurables at Aleiian Brothers' Hospital at Elizabeth. 2.

KXHIBIT OF SCHOOL ttOKK.

The pupils of the Fraakltn School w|ll give an exhibit of art work arui manula training in me audiloriun* this afternoon and evening. Everyone is invited, whetiier they hav.- children in school or not. The work is of a very high excellence and it is j believed will interest everyone. Those I not familiar with what modern I schools are doing will be greatly surprised at tbe nature of tbe work presented.

V. W. C. A. LAW-X FESTIVAL.

A lawn festival will be given on the lawn at the Y. W. C. A.. Tuesday night. June 11, at 8 o'clock. It will be in charge of tbe members of the Silver Bay Club and will be. given for the purpose of raising funds to send delegates to the summer conference in July. Ice cream and cake will be served and various kinds of entertainment planned.

—Mrs. Frost—The burglars looted your place, didn't they? Mrs. Snow —Yes. my dear, and the worst of it 1» they took the last sheet of brown I paper in tbe house to wrap up the' linings in.—Life.

AAP Para Food Bulletin Commencing Monday, June 3

Iona Corn
4 cans 25c

Evaporated PEACHES 10c lb	DelMMte ASPARAftJS TIPS 19c can	$eeded RAISINS 3 packages 25c

BEST CREAMERY BUTTER 33c lb

SENSATIONAL SALE
PRUNES
95 to the pound • - 7c | 65 to the Ib., 3 Ib.. - 25c | 45 to the pound - - 10c

STADNARD MQ 3 O. OP* TOMATOCES m 2-cans 25c

SULTANA STRING BEANS 3 cans 25c

FL PRIMERO ASPARAGUS a can - ZSc

NEW LAID E66S 2k dozen

FANCY SELECTED E66S, IX SEAI^O CARTONS, A DOZEN - - - - - - - - - 27c

WE GIVK "S.4H." STAMI^I—ASK FUR THEM.

The Great Atlantic & Pacific Tea Company
Tel. 117. 137 to 130 WEST FBOMT 8TBKET.
FRKK SUBURBAN DELIVERY.

TIHT»J is more to Shoe selling than just picking up a p|ir of Shoes at random and ti|kin<: jour money. Here owry pair must I>« painstakingly fitted, the service is pleasing and tin* quality right.

M. C. VAN ARSDALE
127 EAST FRONT STREET·

Try Press \frant Ads.

J. C. POPE. Er CO.
INSURANCE, AGE.NTS
110 E. Front St. PUinfield, H. J

KDTDLIH0 All 0 GRATS WOOI Proapt daltrartaa. Orders received a' M SOMERSET STREET.
JOHN MOBUI
P. O. Box IM Telephone 19-f-O

REMOVAL SALE
at
CARL SILBBirS JEWELRY STORE
210 WEST FROXT HT.
OPPOSITE PROCTOB'S.
BARGAIN-SPECIALS
The new Score will be located at 2.1S WEST FRONT STREET, Opaw site Babcoefc B'i M't c

MAY FIFTEENTH.

1847—General Winfield Scott's army captured Puebla, Mexico, closing a month of successful battles against Santa Anna.

PLAINFIELD DAILY PRESS

THE WEATHER.

Unsettled, local showers tonight and Thursday.
Max., 70; Min., 50.

Established May 10, 1887. TEN PAGES. PLAINFIELD, NEW JERSEY, WEDNESDAY, MAY 15, 1912. TEN PAGES. Two Cents a Copy—$5 a Year.

WEDDING HERE; N. Y. RECEPTION

Country Home of Rev. Mr. and Mrs. Pierce Scene of Daughter's Marriage.

MANY GUESTS INVITED

Countess Santa Eulalia Among Them —After Miss Pierce Becomes Mrs. Fielding Festivities Will Transfer to New York.

Miss Elizabeth Stetson Pierce, daughter of Rev. Dr. and Mrs. Robert F. Y. Pierce, and Henry Trumbower Fielding, son of Rev. and Mrs. James Fielding, of Scranton, Pa., will be married at 4 o'clock this afternoon at the summer home of the bride's parents on Lenox avenue, in the presence of a large assemblage of guests from many distant points and this city. The fathers of both bride and bridegroom are clergymen, and they will officiate, assisted by Rev. Dr. Charles Campbell Pierce, rector of St. Matthew's Episcopal church, of Philadelphia, an uncle of the bride.

The bride's dress is of princess satin, court train, trimmed with duchess lace. She will carry a shower bouquet of bride's roses and maidenhair fern. The maid of honor, Miss Agnes L. Fielding, of Scranton, Pa., sister of the groom, will wear a gown of canary chiffon draped over pink satin, caught up with pink roses. She will carry a bouquet of marguerites. The flower girl, Jessie Richart Fielding, of Scranton, will wear a dress of point d'esprit and will carry a basket of sweet peas. Malcolm Graham Duncan, of Brooklyn, will be a page and will carry the wedding ring in a silver basket. The best man will be G. W. Smith, of Washington. The bride will be given in marriage by her mother.

A reception will be held tonight in the parolrs of the Second Avenue Baptist church, New York, of which the bride's father is the pastor. The bride is a graduate of the New York City College in a special course, and since that time has been assisting her father.

The home is attractively decorated for the wedding, with palms, ferns, and the season's flowers arranged throughout the reception hall and parlors. After an extended trip, Mr. and Mrs. Fielding will reside on Lenox avenue, this city. The bridegroom is employed by Lybrand, Ross & Montgomery, of New York, bank examiners and accountants. The bride has received many beautiful and costly presents.

Among the guests attending the wedding and the reception will be the following:

Countes of Santa Eulalia, a lifetime friend of the family, and for whom the bride is named; Mr. and Mrs. George R. Ammerman, Miss Margaret A. Clark, Mr. and Mrs. C. G. Crane, Mr. and Mrs. A. B. Clay, Mr. and Mrs. F. E. Clark, Mr. and Mrs. A. L. Collins, Mr. and Mrs. E. G Connor, Mr. and Mrs. J. L. DeWitt, Mr. and Mrs. Otto Deubler, Roland O. Deubler, Mr. and Mrs. George H. Evans, Mr. and Mrs. Hadyn Evans, Rev. and Mrs. James Fielding, Miss Agens Fielding, Dr. L. N. Gates and Miss Gates, Mr. and Mrs. Wayland D. Gates, Mr. and Mrs. Albert Guthering, H. Ernest Hathway, Mr. and Mrs. H. J. Hall, Mr. and Mrs. D. M. Horton, H. R. Holgate, Miss Caroline Huber, Mrs. Ella Harris, Mr. and Mrs. L. M. Horton, Miss Bessie Johns, Mr. and Mrs. C. W. Krause, Mr. and Mrs. Luther Keller, Mr. and Mrs. Benjamin Lathrop, Mr. and Mrs. M. W. Lowry, Mr. and Mrs. N. L. Lemmington, Miss Emma Mengle, Mr. and Mrs. H. J. Madden, W. D. Miller, Fred Moore, Mr. and Mrs. E. R. McPherson, Mr. and Mrs. Charles Miller, Horace G. Newbold, Miss Mary Nyman, Mr. and Mrs. S. B. Pierce, Mr. and Mrs. W. H. Pierce, Mrs. G. H. Pierce, W. G. Pearson, Mr. and Mrs. L. R. Stelle, Mr. and Mrs. H. C. Shafer, E. M. Shafer, Mr. and Mrs. J. S. Settler, Mr. and Mrs. C D. Sanderson, Mr. and Mrs. J. L. Stelle, Mr. and Mrs. A. D. Stelle, R. W. Vorhis, of Scranton, Pa.; Miss Florence Adams, Miss Helen Adams, Mr. and Mrs. Charles House, Mrs. W. F. Jones, Mr. and Mrs. George R. King, W. M. Leybrand, Dr. Gertrude Mack, Mr. and Mrs. Charles H. Sears, of New York city; Mr. and Mrs. Robert Anderson, of Gloucester, N. J.; Mr. and Mrs. A. L. Avery, of New Brunswick; Mr. and Mrs. Raymond Allen, of East Orange; Miss Rachel Armstrong, of Pittston, Pa.; James W. Colkitt, of Mt. Holly; Thomas Fernley, Albert D. Freas, Rev. Dr. John Gordon, Mr. and Mrs. Andrew Cannon, John D. Johnson, of Philadelphia; Mr. and Mrs. J. A. Crawford, of Memphis, Tenn.; Miss Jennie Conover and Miss Ida Garwood, of Ocean Grove, Mr. and Mrs. H. C. Conger, of Pawling, N. Y.; Mr. and Mrs. Raymond Cook, Mr. and Mrs. John P. Duncan, Miss Agnes Henderson, Miss Rose E. Khorie, Miss S. E. Krigbaum, of Brooklyn; Mr. and Mrs. Howard Culbertson, Edward Fox and family, Joseph L. Siner, of Germantown, Pa.; Mr. and Mrs.

(Continued on page 3.)

ORDER ENLARGEMENT OF ISOLATION WARD

Muhlenberg Governors Expect New Building Plans Soon—W. C. Kinney Resigns.

William C. Kinney, who has been a member of the Board of Governors of Muhlenberg Hospital for several years, and who has devoted a great deal of time to the work of the institution in his capacity as president of the board and in other capacities, has resigned, and Henry A. McGee, of North Plainfield, has been elected in his place. The annual election of the governors resulted in the choice of the following:

Edward H. Booth, William R. Cock, Frank J. Hubbard, Louis K. Hyde, Harry W. Marshall, Charles W. McCutchen, George P. Mellick and Henry A. McGee.

The governors have gratefully acknowledged the receipt of $400 from the pupils of the Hartridge School, for the purpose of endowing two beds for children for one year. One of these beds is in memory of Evelyn Gertrude Frost.

The board has authorized an enlargement of the building which is used as an isolation ward. This will be done at a moderate cost. The improvement is needed in order to provide for the treatment of more than one contagious disease at a time. The report of the treasurer regarding the collection of campaign funds is very satisfactory, showing that pledges are being kept.

The building committee has been busy with the plans and details for the proposed new buildings to be erected, and it is expected that they will be presented for the approval of the board at the June meeting. It is hoped to start the work this summer with a view to having the same completed before next winter.

The medical report for April showed 39 regular patients remaining at the hospital April 1, and 107 patients admitted during the month, making a total of 146 in wards and private rooms. There were 75 patients discharged cured; 16 improved and 3 unimproved; 4 patients died. The percentages for the month follow: Free ward, 47; pay ward, 36; free isolation ward, 3; pay isolation ward, 1; private room patients, 13. In the dispensary 142 patients were treated and there were 355 visits to the dispensary, an average of 12 patients a day. In the tuberculosis pavilion there were 7 patients treated during the month. There were 15 ambulance calls and a total of 288 patients treated in all departments of the hospital.

CHESS EXHIBITION AT Y. M. C. A. ON MAY 28

Interest is being revived in chess at the Y. M. C. A. Stanley H. Chadwick, of the Brooklyn Chess Club, has consented to meet all comers in a simultaneous exhibition on Tuesday evening, May 28, starting promptly at 8 o'clock. Plainfield can boast of some excellent players and it is hoped that they will try their skill in contest with the veteran.

There will be no objection to two players consulting or playing as a team at one board. Westfield and Cranford have been invited to send players. All those who are interested kindly communicate with James McClymont, 918 West Sixth street, telephone 407-L at once.

A MRS. COCHRAN?

Alexander Smith Cochran, of Yonkers, N. Y., a brother of Mrs. Percy H. Stewart, of this city, left yesterday on the Kronprinzessin Cecilie, for Europe. The official passenger list of those on board contains the names of "Mr. and Mrs. A. S. Cochran," and on view of the fact that Mr. Cochran is rated as the "richest bachelor in the world," the announcement has caused some surprise. Inquiries among members of the family failed to confirm the intimation that Mr. Cochran is married. His fortune is variously estimated at between $14,000,000 and $50,000,000.

NIGHT GRASS FIRE.

West End Hose Company, No. 3, was called out on still alarm at 10:30 last night for a grass fire at West Fifth street and Clinton avenue. It was extinguished in a few minutes by the company's broom brigade. There was no damage.

"GIFT SHOP AND TEA."

The Charity Circle of The King's Daughters will hold a "Gift Shop and Tea" for the benefit of the Day Nursery at the residence of Mrs. Daniel F. Ginna, 1127 Watchung avenue, tomorrow afternoon from 3 to 6 o'clock.

Purchased New Car.

Mr. Horace J. Martin, of Linden avenue, has just purchased a new car from Thompson Auto Co. ***

—Maryland strawberries, choice fruit, will be offered for the trade at Neuman Bros.' tomorrow.

PLAINFIELD ENGINEER IS AWARDED CONTRACT

Elizabeth, May 15.—Arthur E. Smith, of Plainfield, was the successful bidder on the contract given out by the bridge committee of the Board of Freeholders for the erection of a new bridge over the Rahway River at Rahway. His bid of $12,745 was the lowest of eight submitted.

The new structure will be of two sixty-foot spans of steel girders with concrete driveway, abutments and centre pier. The concrete driveway is to be covered with either Amiesite or asphalt.

Work of erecting the new bridge will commence within five days and, weather permitting, it will be open for traffic by September 1. The bids received, names and amounts are as follows: John W. Heller, Newark, $16,865; Dover Boiler Works, Dover, $17,780; Oswego Bridge Co., Philadelphia, $13,225; T. Foster Callahan, Elizabeth, $14,444; Arthur E. Smith, Plainfield, $12,745; W. R. Ransom, Rahway, $17,785; Ferro Concrete Company, Harrisburg, $12,875; Stillman, Delehanty, Ferris Company, New ork, $13,500.

EJECTMENT PROCEEDINGS IN SENGER CASE STAYED

Elizabeth, May 15.—On the application of W. S. Angleman, counsel for Berth Senger and her husband, Charles P. Senger, of Plainfield, against whom judgment for possession of the house at 431 West Front street, that city, and damages for $540, representing one year's rent, was awarded by a jury in the Circuit Court last Thursday, Judge Vail has made an order to show cause why the judgment should not be opened.

The order is returnable June 1 and acts as a stay to the ejectment proceedings on the part of Garrett and Harry Drier, executors of the estate of the late Samuel Drier and the plaintiffs in the case.

Mrs. Senger is a daughter of the deceased, and on account of the division of her father's estate and naming of her two brothers as executors family relations became strained and the sister's refusal to vacate the premises or pay rent for same culminated in the court action.

MRS. MANNING BURIED.

The funeral of Mrs. Ann Manning widow of Hugh Manning, who died at the home of her son in Fanwood Sunday night, was held at the home of her daughter, Mrs. Henry Brick of 1432 South avenue, this morning at 8 o'clock. At 9 o'clock, in St. Mary's church, Rev. Father Bogan the pastor, said a requiem mass for the repose of her soul. The pall bearers were William Manning, Harry and Arthur Brick, grandsons, and James O'Hanlon, a nephew of the deceased. Interment was in St. Mary's cemetery.

LITTLE GIRL RUN OVER.

Helen Rubin, the three-year-old daughter of Mr. and Mrs. Samuel Rubin, of West Third street and Lee place, was knocked down and run over by an unknown wagon driver in front of her father's pharmacy at 6 o'clock last evening. She was carried home and Dr. Yood found on examination that she had escaped with a slight fracture of the wrist. The identity of the driver was not learned as he continued on after the accident without making any attempt to find out how bad the child had been hurt.

OFFICIAL BOARD MEETS.

The official board of Grace M. E church held its annual meeting and election of officers Monday night. All the old officers were re-elected, including E. A. Vermeule, vice chairman; David Smalley,, secretary, and J. L. Bennett, treasurer. Rev. C. C Caine, pastor of the church, is the chairman. Aside from these officers a number of committees were also appointed.

DISCUSS INITIATIVE.

Charles E. Neier, who was to have spoken before the Men's Club of the Grace M. E. church last night upon the initiative referendum and recall was unable to be present. The members discussed the question with W. J. Conroy, V. P. Heath and Rev C. C. Caine leading the discussion. Refreshments were served by the social committee.

DUNN-OLIVER CO.

The Dunn-Oliver Lumber Company has been organized and will locate a plant on West Front street, near Grant avenue. The incorporators are John E. Dunn and L. E. Dunn, of 926 West Front street; Alfred P. Oliver and Roger H. Oliver, of Atlantic Highlands. The incorporation is for $50,000.

F. W. RUNYON'S FUNERAL.

The funeral service of Frank Willetts Runyon will be held tomorrow afternoon at 3:30 o'clock at the home of his father, A. M. Runyon, 416 Madison avenue. Rev. Dr. Philip B. Strong, pastor of the First Baptist church, will officiate and the burial will be in Hillside cemetery.

HALF-YEARLY SESSION OF W. F. M. S. HERE

District Organization of the Methodist Church to Meet on May 21.

The semi-annual meeting of the Woman's Foreign Missionary Society of the Elizabeth district of the Newark Conference, will be held in the First M. E. church Tuesday morning and afternoon, May 21. Mrs. Nelson A. Miller, of the local church, is president of the society, and will preside at the sessions. It is expected that there will be a large attendance of representatives from the various churches in the district. The morning program will be as follows:

Devotional service, Rev. Frederick J. Hubach; greetings, Rev. Dr. C. M. Anderson; response, Miss Helen Carleton; minutes, Mrs. J. T. Syers; treasurer's report, Mrs. J. E. Stevens; appointment of committees, election of delegates to branch annuel; papers, "What Are You Doing for the T. O.?" Miss E. McCreary; "Is It Worth While?" Miss M. Hoyt; round table, conducted by Mrs. J. H. Knowles; noontide prayer, Mrs. M. T. Tomlinson; Our Literature, Mrs. J. E. Pierson.

Lunch will be served in Vincent chapel at noon, and the afternoon program will be as follows:

"Things Old and New," Mrs. J. H. Knowles; address, Miss E. Irene Haynes, Pyeng Yang, Korea; solo, report of committees, hymn, prayer and benediction, Rev. C. C. Cain. All pastors arec ordially invited to attend the sessions.

CAMP FIRE GIRLS WILL ORGANIZE FRIDAY NIGHT

The first meeting looking toward the organization of a local camp of Camp Free Girls, the sister organization to the Boy Scouts, will be held in the parlors of the Young Woman's Christian Association next Friday night.

One need not be a member of the Y. W. C. A. to attend the meeting or become a member of the local camp. Following the meeting Miss Bradshaw, the physical director, will entertain those present with fancy dancing.

ARREST OF NEWARKER ASKED FROM SUMMIT

Summit, May 15.—Following the holding in $1,000 bail each yesterday of Mrs. Jennie Gardino and Guisseppi Yagostado, who were taken in a raid on an alleged disorderly house at 107 Park avenue, East Summit, Assistant Prosecutor Walter L. Hetfield, Jr., of Plainfield, 'phoned to Captain Brown, of the Second Precinct, Newark, to arrest Joseph Colunga, a saloonkeeper at 29 Garside avenue, Newark. According to the woman, she was a white slave.

It is alleged that Colunga rented the Park avenue house from A. Lepore and that he not only ran it as a disorderly house, but that he runs similar houses in Bloomfield, Orange, Silver Lake and Millburn.

Lagostado says that Colunga sent him to the East Summit house to take charge of it.

It is said that Colunga was arrested a year ago in Newark on a charge of keeping a disorderly house, on complaint of Minnie Sherill.

Lagostado, the police here were old, was also arrested in Newark on a similar charge and is under the care of the Essex probation officer.

NUNS RESCUE FARMHAND FROM AN ENRAGED BULL

Denville, May 15.—John Shehan, a farmhand employed at the sanitarium of the Sisters of the Sorrowful Mother, probably owes his life to two sisters of the order, who a few days ago rescued him from the attacks of a savage bull. They dragged him out of danger.

Shehan had gone into the pen to feed the animal, when suddenly, and without warning, he was attacked. When it seemed as if he would be gored by the bull's horns, he screamed for help, his cries being heard by the sisters, who were nearby. They reached the pen just in time to rescue the man. This was the second time Sheehan was attacked by the animal.

WOULD PROTECT LODGE NAMES.

Washington, May 15.—The rights of the Moose, the Owls, the Eagles, the Elks and other lodges to the exclusive use of their names would be protected in a bill which Representative Dyer, of Missouri, introduced Monday at the request of the Order of Owls, forbidding the use of the mails to any organization named after any bird or animal which may have been previously adopted as the name of another order.

PATENTS DEVICE FOR NIGHT SIGNALS BY AUTOMOBILISTS

Amos Stites, of West Front street, received work from the government authorities at Washington, today, that his application for a patent on an automobile safety signal device had been granted. The matter has been pending for several months and the information is added that the Plainfielder's invention is distinctly original, approaching in no way anything of the kind that has been passed upon before.

The device is an electrical appliance, operated automatically by both the steering wheel and brake. When the car is turned either to the right or left or is stopped by the application of the brake, a green light is displayed on both sides of the auto, visible front and rear. This serves as a warning to anyone ahead or behind of what is being done, lessening the danger of collision at night.

Several concerns are already in negotiation with Mr. Stites for the purchase of the patent rights and if none are accepted, he will organize a local company to manufacture the device.

MRS. HOPCRAFT AND PUPILS CHARM LARGE AUDIENCE

Mrs. McNeill Hopcraft, and two of her pupils, Miss Florence Cary and Miss Edith Bechtel, assisted by Frank Howard Warner, of New York, pianist, and Ida Randolph-Smalley, accompanist, gave a delightful musicale at the Y. M. C. A., last night. The hall was filled with friends and all thoroughly enjoyed the fine program executed. The artists were well remembered with floral gifts.

While the singing of Mrs. Hopcraft was one of the features of the evening, her work in the various numbers being of a high order, a generous share of the applause was given to Miss Cary and Miss Bechtel The young women have promising voices and in the execution of their numbers they showed marked improvements. The selections by Mr. Warner at the piano were greatly enjoyed.

This program was presented:

"A Quoi Ban Entendre," French Chauson-Saint Saens; "Soave Immagine," old Italian-Mercedante; "Poul La Chanter," Gounod, Miss McNeill Hopcraft; "O, Come with Me in the Summer Night," Wade; "Oh Leggero-Waltz," Faust, Gounod, Miss Florence Cary; piano solo, "Love Dream," Liszt Frank Howard Warner; "Come Sweet Morning," old French, arranged by J. H. Greene; "Sing Mir Dein Lied," old German, Miss Edith Bechtel.

"Me Voici Dans Son Boudoir-Mignon, A. Thomas; "Love Me If I Live," Arthur Foote; "A Bowl of Roses," R. Cunningsby Clarke; "Chloe," old English, William Shield, 1727, Mrs. McNeill Hopcraft; piano solo, "Valse Caprice," Faure, Frank Howard Warner; "Valse Ariette,"-Non Destarmi-Romeo and Juliet, Gounod; Will O' the Wisp," Spross, Miss Edith Bechtel; "Spring Song," Lassen; "Moth and Butterfly," John Metcalf, Miss Florence Cary; trio, "Believe Me That I Am True," Mrs. Hopcraft, Miss Cary and Miss Bechtel.

LITTLE GIRL BURIED.

The funeral of Margaret Overland, was held at the home of her parents, Mr. and Mrs. John C. Overland, on Hunter avenue, at 2 o'clock, yesterday afternoon. Rev. C. H. Mallery, rector of the Church of the Heavenly Rest, officiated. During the service "There is a Home for Little Children," was sung. Elizabeth Peterson, Mary Norgard, Mabel Dorflinger and Carrie Pennoyer, four little girl friends, were pall-bearers. The burial was in Hillside cemetery.

FUNERAL OF MRS. KEE.

The funeral of Mrs. Nellie K. Kee, wife of the late John Kee, was held at the residence of her daughter, Mrs. Charles Quint, 352 East Second street, yesterday afternoon at 3:30 o'clock, being largely attended by relatives and friends. Rev. Evarts C. Conover, pastor of the Temple Baptist church, of which Mrs. Kee was a member, officiated. The burial was in the family plot at New Brunswick.

MRS. ARDERN'S FUNERAL.

The funeral of Mrs. Lucy Clifton Ardern, wife of James Ardern, will be held at 3:30 o'clock this afternoon at the late home on John street. Rev. Frederic E. Greene, pastor of Hope chapel, will officiate. The burial will be in Hillside cemetery, and the pallbearers will be Thomas McNeil, Ernest Higham, George Feiring, James Cullinan, E. J. Harding, Jr., and Robert G. Siorah.

ELECTRIC TRUCK.

The Public Service Corporation has purchased a large Baker electric truck for the use of the gas department in this city and vicinity. The truck arrived yesterday and will be put in commission in a few days. It is thoroughly equipped for the purposes for which it is desired.

—Women's Shoes Rebuilt, $1.19, at "U. S. Shoe Repairing Co.," 122 East Front street. ***

MISS IDA C. SMITH BRIDE SINCE FEB. 21

Married to Clarence T. Brokaw at Parsonage of Jersey City Minister.

The announcement made today by Mr. and Mrs. Milton Arnsberg, of Watchung, of the marriage of Mrs. Arnsberg's daughter, Miss Ida C. Smith, to Clarence T. Brokaw, son of Mr. and Mrs. William H. Brokaw, of West Front street, was a great surprise to the many friends of the couple. Miss Smith and Mr. Brokaw were married on February 21 last in Jersey City, by Rev. F. H. Billian, of that city. The witnesses were Miss Emily Pullman, of Jersey City, and Miss Agnes Brown, of this city.

The bride was one of the successful candidates in the Daily Press European tour contest, having the highest number of votes of any candidate in her district. She is now preparing to accompany the four other successful contestants on the two months' tour abroad.

Mr. Brokaw is employed as a salesman in Morris C. VanArsdale's shoe store on East Front street. It was generally known among the friends of the couple that they were engaged and that they would probably be married soon, but the fact that they were married was successfully kept as a secret from even their most intimate friends and acquaintances. After September 1 Mr. and Mrs. Brokaw will reside in this city.

ALFRED BAUER WEDS MISS HELEN BOWLBY

Marriage at Home of the Bride at High Noon Today.

An elaborate noon wedding was solemnized today at the home of Mr. and Mrs. George M. Bowlby, of Park avenue, when their daughter, Miss Helen Marguerite, was married to Alfred Bauer, of this city. The ceremony was performed by Rev. W. S. Cranmer, of the Reformed church, of Somerville.

Just as the clock was striking the noon hour the bridal party entered the room to the strains of Mendelssohn's wedding march, played by a stringed orchestra, which also furnished music throughout the reception. The bride was dressed in a traveling suit of blue broadcloth and carried a bouquet of orchids.

A wedding breakfast followed the ceremony. The decorations were by Stanley, who used orchids, American beauty roses, white lilacs and dogwood blossoms.

The bride was the recipient of many beautiful presents from her many friends.

Besides a host of guests from this city, Mrs. J. A. Fabrieus, J. R. Fabrieus, O. H. Bower and Miss Bower, of New York; Mr. and Mrs. S. S Cramer, of Bloomfield; Miss Louise Bowlby, of Philadelphia, and the Misses Seit and Miss Grace MsNeal, of Easton, Pa., were present.

Following the reception Mr. and Mrs. Bauer left for an extended tour, after which they will reside in this city.

SHOT IN BOTH ARMS, VICTIM IS RETICENT

Madison, May 15.—With a bullet wound in each arm, Antonio Traianfeolo, of Green Village, is in All Souls' Hospital, Morristown. Just who fired the shots the victim will not say. The police, however, have three suspects in custody. They have been held upon charges of disorderly conduct pending a further investigation.

One bullet went through the arm, while the other became imbedded in the flesh. It has been removed. All Traianielo, who is recovering, will say that he was shot from behind.

The trio under arrest are Antonio and Michael Malo and Joseph Maia.

FIRE DOES $100 DAMAGE.

Fire that started in the bathroom at 1:30 o'clock this afternoon did $100 damage at the home of Isadore Friendlander, of 413 Plainfield avenue. The firemen confined the damage to the room where the flames started. The cause of the fire has not been learned.

RESIGNATION RUMOR.

A rumor current about the borough today had it that W. J. Hudson would tender his resignation as street commissioner at a special meeting of the Borough Council tonight. Mr. Hudson could not be located to either deny or affirm the statement.

—Try a Press want ad.

—Cars to rent by the hour, day or week, with driver. Service Garage, Dunellen. ***

FURTHER HISTORY OF SEWER PLANS

Written by Councilman Buttfield in Reply to Councilman Holt.

AS TO ETHICS INVOLVED

Mr. Holt's Reply to Mr. Gilbert's Strictures, Says Mr. Buttfield, Far From a Correct Presentation of the Case.

W. J. Buttfield, chairman of the North Plainfield Council's Sewer Committee, in a letter to the Daily Press today answers a recent communication of City Councilman Frank L. Holt, to the Daily Press on the subject of joint sewerage for Plainfield and North Plainfield. Councilman Holt's letter was written in reply to an editorial on joint sewerage contributed by former Mayor Alexander Gilbert.

Mr. Buttfield's letter follows:

"Editors Plainfield Daily Press:

"The attitude of the Borough in the above matter has been brought into question by the reply of Mr. Frank L. Holt, appearing in your issue of April 30th last, to the editorial of Mr. Alexander Gilbert on this same subject. Without wishing to cause friction between the two municipalities, it is due their inhabitants, particularly those of the Borough, that any impression erroneously created should be corrected.

"Mr. Gilbert points out that the Borough, after accepting the City's invitation to reopen the question of a joint sewerage undertaking, was not accorded a reception which courtesy demanded, and that while there was still pending a proposed co-partnership agreement upon plans jointly prepared, the City Council was working secretly in other directions, keeping the Borough in entire ignorance thereof.

"The gist of Mr. Holt's answer to the severe strictures on the ethical question raised is a statement that simultaneously with the rejection of the joint plans, an invitation was extended to the Borough to join in a system with disposal works at the Darling site, and that, ignoring this invitation, the Borough renewed its application to the State Board of Health in respect of its own plans at the Zvolnck site. This is far from a correct presentation of the case.

"On February 19th last, the City Common Council passed the following resolution;

"'Resolved, That it is the sense of the Common Council that it is not desirable that the City of Plainfield should join with North Plainfield in a joint sewer system with disposal works to be located at the Cramer farm; but that the corporation counsel and the city surveyor be instructed to advise the Common Council with respect to the procedure and expense of locating disposal works at the Darling farm. in Piscataway township, and constructing a trunk sewer thereto, and that a sum not exceeding $500 be appropriated for that purpose.'

"In passing, attention is called to the fact that the City displayed considerable hesitancy in appropriating $150 as its half share towards joint plans.

"This resolution was the first intimation the Borough received of the rejection of the plans or consideration of the Darling site, and there was no accompanying suggestion of further conference or invitation extended. Within two days of the City's action above noted, the Borough renewed its own application as to the Zvolnck farm, and a public hearing before the State Board of Health was set for the morning of March 5th. On the night of March 4th, the City Common Council passed further resolutions as to the Darling farm, and made some suggestions as to the Borough joining in its plans at that site. Of this eleventh hour action, North Plainfield received notification two hours before the public hearing above referred to. Rightly or wrongly, this was construed as an attempt to sidetrack the Borough's proposal before the State Board of Health by suggesting that the approval of its plans should be withheld in favor of the adoption of the City's proposition as to the Darling site, it being well-known that the board is opposed to a duplication of disposal plants.

"It might be in order briefly to recite the facts concerning North Plainfield's efforts in the past towards consolidation of interests in this matter:

"In 1907 an agreement was reached with Mr. Daniel Ginna (the chairman of the committee on sewers) whereby the Borough should pay the City $25 per 1,000,000 gallons for disposing of the Borough's sewage at the City's present works. In the face of a recommendation from the Borough's engineers that it would be more economical to install its own plant, this proposal was accepted on the theory that it would be wiser for North Plainfield to conserve its finan-

(Continued on page 4.)

American Lady Corsets

The whole secret of a well groomed woman is the care she uses in the selection of a corset.

In the **American Lady** we have models suitable for any figure.

The reason why we are so successful in pleasing our corset customers is we insist on seeing that the corset they select is going to be suited to their figures, otherwise we only sell you under protest.

This is not said to sound nice. We ask an honest, concientious trial.

We have a corset fitting room, where we **fit correctly** any figure, no guess work.

AMERICAN LADY CORSETS FROM $1.00 UP.

PULL

That is what an advertisement must do to have value, and the reason our ads. have such marvelous pulling power is that the house of which they speak backs them up and you know it. If you don't it's your own fault and the sooner you rigidly investigate just so much sooner we will have a constant customer, and the reason why is because here you get your money back if dissatisfied and it's no secret that we are going to see that you are kept satisfied. We mean it.

WASH GOODS.

A beautiful line of Lawns and materials for light summer dresses, in many stripes, figures and colors; one of the most attractive numbers in the store this season is a fine stripe **Chiffon Voile,** which is selling at **15c**—Ask to see it.

HOUSE CLEANING TIME.

Before you start come in and see our complete line of household labor saving things. Screens for doors and windows. Brooms, Dusters and everything you need for the house. Garden Tools, Lawn Mowers and Hose.

CARPETS, MATS AND RUGS.

If what you want is in this line, we have it. To describe our various numbers would be wasting space. You must see what we have in stock to appreciate our preparedness for your wants.

As we have told you before we make Shades to order and **guarantee workmanship and materials.**

That shows our faith in **our** goods.

OPTICAL DEPARTMENT.

EYEGLASSES or Spectacles; gold filled; for reading.....**$1.00**

NEVERSLIP Eyeglasses; gold filled nose piece; value $2.50..**$1.48**

SMART SET

Eyeglasses, with crystal lenses complete;; value $3.50 .....**$2.48**

SHUR-ON NOSE PIECE

Glass; complete with lenses and case; value $4.00, at **$3.00**

A. E. FORCE & CO.

"The White Store"

KING OF DENMARK DIES SUDDENLY

Monarch Succumbs to an Attack of Heart Failure.

Hamburg, May 15.—The King of Denmark died of heart failure.

Frederick VIII., the eldest son of King Christian IX., was born at Copenhagen on June 3, 1843. When he was crown prince he took part in the war against Austria and Prussia. Subsequently he assisted his father in the government. He became king on Christian's death in January, 1906.

King Frederick was married in 1869 to Louise, daughter of Charles XV., King of Sweden. They have four sons and four daughters. The crown prince, Christian, who will now become King Christian X., was born in 1870. He was married in 1898 to Alexandrina, the daughter of Frederick Francis III., grand duke of Mecklenburg-Schwerin. King Frederick's second son, Charles, married his cousin Maud, the daughter of Edward VII. of Great Britain, and became King of Norway as Haakon VII. in 1905.

HOTELS FACE TIE-UP.

Waiters and Other Employees Give Twenty-four Hours' Notice.

New York, May 15.—Bearing a typewritten statement of their demands for less work, more pay, discontinuance of the fining system, a grievance committee of the International Hotel Workers' association held a conference at the Waldorf-Astoria with Oscar Tschirky, one of the managers of that hostelry.

All the conferees declared they desired to prevent a general strike of hotel and restaurant employees. The hotel workers will wait twenty-four hours for a decision.

Pennsylvania Freight Rates Upheld.

Washington, May 15.—The interstate commerce commission denied the request of the Association of Bituminous Coal Operators of Central Pennsylvania in the Clearfield district to have the Pennsylvania railroad reduce its rates to tidewater. The association protested the rates on the ground that they were excessive.

Chicago Wars on Auto Speeders.

Chicago, May 15.—Stringent action to prevent automobile and motorcycle accidents in Chicago is urged by Mayor Harrison in a message to the city council. It points out that in fifteen months seventy-five persons have been killed and 1,590 injured by these two classes of machines. Ten were killed by motorcycles.

Congress May Adjourn June 15.

Washington, May 15.—The house has passed the Clayton anti-injunction bill. A program looking to the adjournment of congress by June 15 was arranged by the Democratic house leaders.

General Markets.

New York, May 15.

BUTTER—Easier; receipts, 12,242 packages; creamery, extras, lb., 31a31½c.; firsts, 30a30½c.; seconds, 29a29½c.; thirds, 27a28c.; state dairy, tubs, finest, 31c.; good to prime, 29a30c.; common to fair, 24a28c.; process, specials, 27½a28c.; extras, 26½a27c.; firsts, 25a26c.; seconds, 24a24½c.; factory, current make, firsts, 25c.; seconds, 24c.; thirds, 22a23c.; packing stock, current make, No. 2, 22½a23c.; No. 3, 21a22c.

CHEESE—Steady; receipts, 5,236 boxes; state whole milk, new, specials, white, lb., 16½c.; colored, 16½c.; average fancy, white, 16c.; colored, 15¾a16c.; undergrades, 15a15¾c.; state skims, new, specials, white, 17a11½c.; colored, 17a11½c.; fair to choice, 9½a10¼c.; undergrades, nominal, 7c.

EGGS—Irregular; receipts, 46,997 cases; fresh gathered, extras, doz., 22c.; storage packed, extra firsts, 21½a22c.; firsts, 20½a21c.; regular packed, extra firsts, 20a20½c.; firsts, 19a19½c.; seconds, 18a18½c.; dirties, 15½a17c.; checks, 10a15c.; state, Pennsylvania and nearby, hennery whites, fancy large, 22c.; fair to good, 22½a23½c.; hennery browns, 21½c.; gathered brown and mixed colors, 20a21c.

HAY AND STRAW—Easy; timothy, 100 lbs., $1.35a1.65; shipping, $1.30; clover, mixed, $1.30a1.50; long rye straw, $11a1.10; oat, 75c.; small bales, 50c. less.

POTATOES—New, firm; old, weak; Bermuda, new, No. 1, bbl., $6a6.50; No. 2, $4.50a5.25; Florida, new, white, No. 1, bbl., $5.50a6.25; red, $5.25a5.75; seconds, $4.50a5; culls, $2.50a3.50; Maine, in bulk, 160 lbs., $3.50a3.75; bag, $3.50; state, old, in bulk, 180 lbs., $3.50; bag, $3.50; European, per 168 lbs., bag, $1.25a2.50; sweets, Jersey, basket, $1.25a2.

DRESSED POULTRY—Fresh killed, steady; chickens, dry packed, Philadelphia broilers, 45a50c.; Pennsylvania broilers, 40a45c.; fowls, dry packed, western, boxes, 14½a16½c.; bbls., iced, 14a15½c.; old roosters, 12½a13c.; spring ducks, nearby, 25c.; squabs, white, dozen, $2a4.25; dark, $1.50; frozen turkeys, No. 1, 21a22c.; No. 2, 14a16c.; chickens, broilers, milk fed, 26a28c.; corn fed, 20a25c.; roasters, milk fed, 19a20½c.; corn fed, 18a19c.; fowls, 4 to 5 lbs. each, 16c.; old roosters, 13c.; ducks, No. 1, 21a22c.; geese, No. 1, 16c.

Live Stock Markets.

Pittsburgh, May 15.

CATTLE—Supply light, market steady; choice, $8.40a8.50; prime, $7.75a8.15; good, $7.50a7.75; tidy, $7.25a7.65; fair, $6.25a7; common to good fat bulls, $4.70a7.25; do. cows, $3.50a6.50; heifers, $2a6.80; fresh cows and springers, $35a60.

SHEEP AND LAMBS—Supply, 10 double decks; market slow and lower; prime wethers, $5.85a6; good mixed, $5.40a5.80; fair, $4.50a5.25; lambs, $4.50a8.50; spring lambs, $5a10; veal calves, $3a8.50; heavy and thin, $5.50a6.50.

HOGS—Receipts light, market active and higher; prime heavy hogs, heavy mixed, mediums and heavy Yorkers, $8.15a8.20; light Yorkers, $7.60a7.90; pigs, 6.50a7.25; roughs, $5a7.35; stags, $3a4.25.

A Cornish Superstition.

The word "rabbits" on board a Cornish fishing smack arouses the anger of the crew. Should the word be uttered as the boat is leaving the harbor on a pilchard expedition the speaker would stand a chance of being hurled overboard, as the mere mention of rabbits is believed to destroy all chances of a catch.

RESULTS TELL.

There Can Be No Doubt About the Results in Plainfield.

Results tell the tale.

All doubt is removed.

The testimony of a Plainfield citizen.

Can be easily investigated.

What better proof can be had?

Mrs. S. Driscoll, 1009 South Second street, Plainfield, N. J., says: "There was a dull pain across the small of my back and in my sides that clung to me constantly and any hard work made my condition worse. I was subject to headaches and dizzy spells, especially when stooping or lifting and I felt weak and run down. I tried plasters and various other remedies but nothing helped me until I procured Doan's Kidney Pills at Randolph's Drug Store. They did such good work in correcting my trouble that I heartily recommend them." (Statement given August 25, 1908.)

Re-Endorsement.

Mrs. Driscoll was interviewed on January 29, 1911, and she added to the above: "I can recommend Doan's Kidney Pills just as highly today as I have been for the past five years. They made a lasting cure in my case."

For sale by all dealers. Price 50 cents. Foster-Milburn Co., Buffalo, New York, sole agents for the United States.

Remember the name—Doan's—and take no other.

For 60 Years

We've been brewing Quality Beer. Beer that appeals to the palates of good people.

Bartholomay

Rochester

Beer or Ale

Never disappoints; it's always the same delightful, mellow brew.

It's fine beer to drink in your home because of its health giving properties.

Order a case for home use

DISTRIBUTED BY

HENRY HAURAND

68 Somerset St.

Tel. 279.

PLAINFIELD'S NEIGHBORS

Dunellen & Vicinity.

The Dunellen fire department was called out at 11:30 last night for a slight blaze at the home of Theodore Apgar on Lincoln avenue. It was caused by an overheated pipe and had gotten a good start before being discovered, the members of the family being in bed at the time. A quick response was made by the firemen, who soon put an end to the blaze. It was not necessary to use the hydrant stream as extinguishers did the work satisfactorily. The damage is placed at $70, covered by insurance.

The Ladies' Aid Society of the Methodist church will hold a birthday social at the home of Mrs. William Smith, tomorrow afternoon. Members whose natal days are in April and May will be called upon to contribute an amount to correspond with their years.

The mason work beneath the Presbyterian church is nearing completion, under the direction of Firman H. Gise. The members of the Baraca Class expect to let the contract for two No. 1 bowling alleys to the Brunswick-Balke-Colleman Co., within the next few days.

Mr. and Mrs. D. Bert Kenyon, who have been spending the winter at Wickliffe, O., returned to New Market, last night, and are now occupying their former home on New Market road.

Mr. and Mrs. Howard Bird are now at their home in West Dunellen after an all-winter stay in Daytona, Fla.

John Heil, of Raritan, was a recent guest at the home of Mr. and Mrs. B. Striski, of the borough.

Bound Brook.

About seventy-five men gathered in St. Paul's Parish Hall, last evening, at the third annual meeting of the Laymen's Missionary Committee. The meeting was called to order by D. W. Burrell, of the Methodist church. After a hymn, Rev. A. S. Phelps spoke a few words of welcome. Prayer was offered by W. N. Brown, of the Reformed church. D. W. Burrell introduced the speaker of the evening, Rev. Sydney N. Usher, of St. Bartholomew's church, New York city, who gave a very interesting talk on the origin and history of foreign mission. Refreshments were served by the women of the different churches.

The local bowling team won two out of three games from the New Brunswick team, Monday night, on Byer & Effinger's alleys. On Thursday night the Fat and Lean Men will fight for honors on the same alleys.

The regular weekly meeting of Pioneer Council, No. 58, Jr. O. U. A. M., will be held in Hamilton Hall at 8 o'clock this evening.

Bound Brook Council, No. 1339, Royal Arcanum, held its semi-monthly meeting in Hamilton Hall, last evening.

A ball team captained by Jack Botti, defeated the St. Joseph's team yesterday afternoon by a score of 9 to 7.

Mrs. Jerry Hogan, of Everitt, Mass., is visiting Mr. and Mrs. S. T. Karno, of South Bound Brook.

Elwood Thorne has the contract to erect a new office building for the Standard Paint Co.

Mrs. S. Ayres is spending some time at Martinsville, Indiana.

Whitehouse.

Under the auspices of North Star Council, No. 222, Jr. O. U. A. M., a dance and vaudeville entertainment will be presented in Allen's Hall there on Wednesday evening May 29. Local talent is rehearsing the following short sketches for the affair: "Two Wandering Jews," "A Swell Affair," "A Perplexing Predicament," "A Wake at O'Grady's" and "The Little Red Mare." Music by Ludlow's orchestra for dancing. Ice cream and cake on sale.

The funeral of Mabel, daughter of Mr. and Mrs. Harry Burdette, was held at their home in East Whitehouse Monday. Rev. James Jamieson, pastor of the Methodist church officiated, and the burial was in Rural Hill cemetery. Death was due to complications.

Abram V. Honeyman, treasurer of the Methodist church in East Whitehouse, reports for the past year receipts to the amount of $303.77 and disbursements to the amount of $299.26, leaving a balance of $4.51. This does not include the pastor's salary.

The next meeting of the Wishbone Club will be held at the home of Mrs. Jennie Pickell, Wednesday afternoon, May 22. Arrangements will be discussed for the annual fair, which is to be held in July for the benefit of the sidewalk fund.

Miss Ethel A. Daggett, of East Whitehouse, is in New Haven, Conn., where she will spend several weeks with Miss Grace Alling, a former college classmate. While there she will officiate as bridemaid at the wedding of Miss Alling.

It is reported that Mrs. Henry T. Jones, wife of the pastor of the Reformed church at Whitehouse Station, shows gradual improvement. She has been very ill for a long time from nervous prostration.

James Ramsey, one of the largest of the many peach growers in the vicinity of Lebanon, has set out another orchard. This contains nearly 2,000 trees.

Mrs. Catharine Apgar, of New Germantown, who has been quite ill for a few weeks, is improved. She is over eighty-four years old.

The Junior Christian Endeavor Society of the Reformed church at Lebanon has discontinued its meetings for the summer months.

Mrs. William V. Hendrickson, of Newark, arrived at Peapack yesterday to visit for a week among friends at her former home.

Miss Laura Van Derbeek, of Somerville, has been visiting Mr. and Mrs. Simon J. Hageman at New Germantown.

John R. Haver, of Lebanon, is spending a few days at Whitehouse Station with Mr. and Mrs. Jacob H. Dilts.

William La Tourette, clerk in the postoffice in East Whitehouse, is suffering from an attack of mumps.

Mrs. Andrew Alpaugh returned to her home at New Germantown yesterday, afer a visit to Clinton.

Miss Hazel Lindsley is recovering from a severe attack of measles at her home in East Whitehouse.

Somerville.

Rev. A. A. Pfanstiehl, pastor of the Second Reformed church, left for Chicago Monday, to be gone a month. He will attend the general synod of the Reformed Church at Grand Rapids, Mich.

Mrs. Anna McWilliams, of New York, is a guest of her sister, Mrs. Cook, in Altamont place.

Miss Nellie Veghte, of Belle Mead, is the guest of her cousin, Miss Grace La Bard, at Harlingen.

Mrs. Alfred Holt, of Brooklyn, is visiting her sister, Mrs. Thomas Barrowman at Rocky Hill.

Mrs. Joseph Gainer and children, of Raritan, are guests of her mother, Mrs. Lent, in Newark.

Mrs. Harrington, of New York, is the guest of her sister, Mrs. Brien North, of this town.

Harry Ten Eyck, of Doughty street, is spending some time at Walter's Park, Pa.

Miss Gladys Canouse, of Newark, is visiting her cousin, Miss Olive Myers.

Hunterdon County.

After spending a few days with her brother-in-law and sister, Mr. and Mrs. Thomas C. Smith, in Glen Gardner, Miss Nellie B. True returned to her home in Long Branch Sunday.

Tilghman Haas, of Raritan, and Professor Isaac Rissmiller, principal of the High Bridge Public School, were Sunday guests of Mr. and Mrs. A. L. Beavers at Glen Gardner.

Southern Conference Lutheran Synod of New York will meet in the First Lutheran church, Glen Gardner, Monday and Tuesday, May 20 and 21.

Mr. and Mrs. Frank Jordon, of High Bridge, spent Sunday in Glen Gardner, the guests of Mrs. Jordon's parents, Mr. and Mrs. Louis Hartrum.

James Brown, of Newark, who has been spending several days with his sister, Mrs. Jennie Laudenberger, in Glen Gardner, returned home Sunday.

Miss Bessie Price, of Flemington, is visiting at the home of her uncle and aunt, Mr. and Mrs. E. C. Henderson, in Glen Gardner.

Miss Leila B. Francisco, of Warwick, N. Y., is the guest of former Councilman and Mrs. Moses S. Kanouse, in Clinton.

Miss Cora Bella Carling, of Glen Gardner, has as her guest her cousin, Miss Naomi Petty, of Bloomsbury.

Benjamin V. Leigh, Jr., of Clinton, has gone to Scranton, Pa., where he has taken a position.

Edward Curling, of New York City, spent Sunday with his family in Glen Gardner.

High Bridge-Califon.

Mrs. Mary Apgar, wife of Postmaster Isaiah Apgar, of Califon, underwent a surgical operation at her home Monday. Drs. Isidore Topkins, Edward H. Crystell, of Califon, and Edward Hunt, of Glen Gardner, performed the operation.

At a congregational meeting held at the Lower Valley Presbyterian church, Jacob S. Cegar, David M. Fritts and Philip H. Sliker were elected members of the board of trustees for the ensuing three years.

The Ladies' Aid Society of the Califon Methodist church will hold its annual strawberry festival on the church lawn Memorial Day.

The graduation exercises of the children's choir of the High Bridge Methodist church will be held next Friday night.

Miss Ada Farley returned to East Orange Monday after visiting the family of Clark Burrell near Fairmount.

'Plains & Fanwood.

The local ball team plays the All-Stars, of Newark, Sunday afternoon. This is the team that defeated Manager Alberts' team twice last year. The line-up includes the pick of the Manufacturers' League, of Newark.

Let us hope that the Township Committee does not wait until July or August before the streets are oiled. The dust is already becoming a nuisance and will get worse as the weather gets warmer.

Miss Margaret Murray has returned to her home in Philadelphia after a two weeks' visit to her aunt, Mrs. Ella Murray, of Terrill road.

Miss Alice Johnson, who has been visiting Mrs. Thomas Walsh, of Prospect avenue, has returned to her home in Brooklyn.

The bowling alleys in the Parish House will be completed by June 1, and the building will soon be ready for opening.

Seeley's paper mill, in the Valley, is closed for the week to permit of the annual spring overhauling of the machinery.

A musical recital will be given by Miss Florence Nicholl's pupils at the Fanwood fire house next Saturday night.

Peter Herbst has returned to his home on Terrill road after visiting his nephew, Harry Weber, in New York.

The weekly prayer and praise meeting of the Baptist church will be held tonight in the chapel.

A regular meeting of the Junior League will be held Friday at the home of Miss Babcock.

Miss Marion Johnston is able to be around again after an illness of several weeks.

South Plainfield.

Mr. and Mrs. William Rielly and family expect to move to North Plainfield June 1. Mr. Rielly has been an employe of the Lehigh Valley railroad for more than twenty years. He is the village constable. He has secured a position on the Central railroad in Plainfield.

Mr. and Mrs. Andrew Egk, of Perth Amboy, have moved into the Geary house on Oak Tree avenue. Mrs. Egk formerly was Miss Mary Phillips, of the village.

Mrs. Hugh McCaffrey and daughter have returned to their home in Elizabeth after a visit with Mr. and Mrs. P. F. Kaine.

The lot at the Baptist parsonage is being filled, the Hamilton Realty and Construction Co. giving the dirt.

P. F. Kaine has purchased the property at Lehigh and Railroad avenues from Mrs. Hazen, of Plainfield.

Mrs. Stillman Randolph, of Westfield, is in Muhlenberg Hospital, where she underwent an operation.

Mass will be eclebrated in Sacred Heart church tomorrow morning at 7:30 o'clock.

Miss Evelyn Schrope is able to be about again after a severe attack of rheumatism.

Mrs. George Sandherr visited friends in Plainfield yesterday.

BATHING SUIT PATTERN.

Next Sunday's New York World will contain a coupon good for one May Manton Tissue Paper Pattern. The patterns will be a bathing suit, after the style of Annette Kellermann. The Free Bathing Suit Pattern Coupon may be presented at any May Manton Pattern Agency in Greater New York, and vicinity for a pattern. World readers not living in Greater New York are asked to send 4 cents in stamps with the coupon, and the complete Annette Kellerman bathing suit paper pattern will be sent postage prepaid by the New York World. Everybody ought to have a bathing suit. Here is an economical way of getting one.

NOTICE TO ADVERTISERS.

Please bring your copy in early, especially for Fridays. Those who can are requested to have their copy in a day in advance; by doing this you will confer a great favor on the management. Advertising forms close at 11:00 a. m.

NOTICE.

All dog licenses in the Borough of North Plainfield, expire May 20, 1912, and must be renewed on or before that date.

CHARLES M. DOLLIVER,
Borough Clerk.

Office Hours: 9-10 a. m., at Police Station; 10-6 p. m., at 148 East Front Street. 5 15 2

North Branch.

Arrangements are completed for the formation of a lodge of the Patriotic Sons of America in North Branch. The required number of charter members has been procured, and a meeting will be held on Tuesday evening next for the purpose of forming a temporary organization.

Miss Tiffany, of New York City, is visiting Rev. and Mrs. Charles E. Hoyt at the parsonage of the Presbyterian church at Pluckemin.

Miss L. E. Topham, of Brooklyn, is spending some time with Mr. and and Mrs. Augustus W. McCollough, at North Branch Depot.

Miss L. R. Van Cleef, of Washington, is visiting Freeholder and Mrs. Edward B. Hoagland at their home at Nashanic.

William B. Wood, of this place, has been taken to Somerset Hospital, in Somerville, to undergo an operation.

Mrs. Ellen J. Craig, of Centreville, is spending a week with her brother, J. V. D. Quick, in this vicinity.

Mrs. Lydia Fields returned to her home at Pluckemin Monday after a visit to Trenton for a week.

Mrs. E. V. Henshaw returned to her home yesterday after a visit to Elizabeth and Plainfield.

Monroe Staffer, of Neshanic, has reached home after a sojourn in Atlantic City.

—Advertise in the Daily Press.

Mid-Season Sale

is continued all this week at the "House of Quality." In some instances the goods originally offered have been cleared out—others, of course, remain and some of these are the best pickings.

You Still Have Many Splendid Opportunities to Save on Your Spring and Summer Wearables, etc.

THE SALE ON SILK AND SERGE DRESSES IS CONTINUED AT DRASTIC REDUCTIONS.

Our original purchases were strong for these two lines this spring, and altho' a great number have been sold during the sale, you still have a good assortment of styles, sizes, etc., to choose from. The originally advertised reductions will still be in force.

HOUSEHOLD ITEMS SPECIALLY REDUCED FOR THIS SALE—EXTRA STRONG VALUES.

16x36 Bleached Turkish Towels, good heavy nap with fringed ends; a regular 10c quality; sale price.....7c

15c Curtain Scrim, 36 and 40 inches wide, in white and ecru, with colored designs; sale price .....9c yard (10 yards to a customer).

WOMEN'S GAUZE WEIGHT VESTS AND HOSIERY.

Ladies' mercerized gauze lisle Stockings, a 25c seller reduced to 19c

Women's medium weight Burson Stockings; a 25c seller, reduced to 19c

Women's gauze lisle Vests; a fine garment and selling at 25c; now reduced to 19c

THOSE ALL SILK TAFFETA RIBBONS ARE SELLING FAST AT 19c A YARD.

But we bought quite a quantity so if you came in right away you will still have good choosing.

They are a specially fine, heavy grade, 5 and 5½ inches wide, in plain and moire styles, and a splendid range of colors. They are a regular 29c value; specially priced in the sale at.....19c yard

Ladies' Shaped Vests, in light summer weight, and a splendid 50c value; reduced to.....39c

40-inch Bordered Batistes, in very handsome effects; regular 25c value at .....15c yard

MATERIALS FOR YOUR SPRING AND SUMMER FROCKS.

19-inch Imported Japanese Wash Silks in stripe designs; regular 50c value at.....39c

34-inch Fancy Striped Messaline Silks; our regular $1.00 quality, at .....79c yard

All silk changeable Taffeta Dress Patterns; full 5 yards; 44 inches wide at $8.50

WE OFFER AN UNUSUALLY LARGE CHOICE OF BOYS' WOOL AND WASH SUITS, ETC.

AT PRICES THAT WILL SURELY PLEASE YOU.

We've attained the ideal combination of high quality, broad assortments and moderate prices. Our Boys' Department is popular with both the boys and their parents. The boys like the snappy styles of our suits and their parents are delighted with the wearing qualities and moderate prices.

"Mother's Friend" make of Wash Suits—98c up to $2.98.

Wool Suits, up to 17 years—$1.98 up to $6.98.

THERE'S A SEPARATE ENTRANCE ON PARK AVE. TO OUR DEPARTMENT FOR MEN.

And there's men to attend to your requirements and show you the most complete line of Furnishings in the city at the most moderate prices. Some men have an antipathy to buying their furnishings in a Department Store—saying they don't get the same satisfaction as in a man's store. Just you come in thru' our Park Avenue entrance and we'll knock that aversion on the head the first time we do business together. That's the confidence we have in our ability to thoroughly please you.

Have For Your Home of—

Tepper's

PLAINFIELD, NEW JERSEY

BE PREPARED---

DECORATION DAY is only two weeks away--- DECORATE YOUR HOME with

OLD GLORY

Here's an opportunity to obtain the STAR SPANGLED BANNER at less than the usual wholesale price

Every family in Plainfield wants a big American flag in the home.

The Plainfield Daily Press has been able to secure a limited number of Old Glory. These will be given to subscribers of the paper for what they cost us, and as we have bought a limited number at a ridiculously low price you get the benefit.

They are not cheap print flags, whose colors will run when wet, but have been guaranteed absolutely fast colors, sewed stripes, cotton bunting, all made of the best materials. They cannot be duplicated when the supply is exhausted for double the price. They last a life time.

On Memorial Day, on the Fourth of July and on every day when there is a patriotic celebration, your neighbor will display Old Glory. But how about you?

Fill out the blank order below and send to the Plainfield Daily Press, or address a postal to us and we will have a representative call. The flag will be furnished to both old and new subscribers, as follows:

3 ft. by 5 ft.—10 weeks subscription and 60c.
4 ft. by 6 ft—10 weeks subscription and 75c.
5 ft. by 8 ft.—10 weeks subscription and 98c.

If desired, a pole, 8 feet long and seven-eights of an inch thick, with ball, ropes and fastener for the window will be furnished at 25 cents extra.

Remember that we only have a limited number of these flags, so order early.

If you are taking the paper through a newsdealer now, it makes no difference for it will continue to be delivered through him if you so desire. Fill in the coupon below.

Date.....1912

Plainfield Daily Press, Plainfield, N. J.

Please send the Plainfield Daily Press to the undersigned for ten weeks, and deliver to me one ft. by ft. United States flag. I hereby agree to pay cents for the flag and to pay for the paper at the rate of ten cents per week.

Signed.....

Address.....

Dealer ..... Town.....

Do you now take paper?.....

do

I do not want the pole, at 25 cents extra.

A&P Pure Food Daily Bulletin and Cut Price Groceries for week commencing Monday, May 13th.

BARGAIN WEEK AT THE A&P

Delicious Fresh Roasted Coffees, El Ryad, 35c; Ambosa, 32c; Sultana, 30c a lb.

Iona Corn, 4 cans.....25c
Pink Alaska Salmon, a can.....10c
Peanut Butter, a lb.....11c
Shredded Wheat, a pkg.....12c
A&P Baking Soda or Saleratus, a lb.....5c
Clothes Pins, 100 for.....10c

INIMITABLE SALE OF PEAS.

A&P Brand, extra sifted, a can.....15c
Reliable Brand, sifted sweet, a can.....13c
Sultana Brand, sifted June, a can.....12c
Iona Brand, standard, a can.....10c
1912 Brand, soaked, 3 cans.....25c

WE GIVE "S.&H." STAMPS—ASK FOR THEM.

A&P Ball or Square Blue, ¼-lb box.....5c
Smoked Sardines, 3 cans.....25c
Japanese Crab Meat, ½'s, a can, 20c; 1's, a can.....35c
Tuna Fish, ½'s, a can, 15c; 1's a can.....25c
A&P Laundry Starch, a lb.....3½c
Evaporated Peaches, a lb.....10c
Evaporated Apricots, a lb.....12½c
A&P Seeded Raisins, a pkg.....8 1-3c

Good Fresh Roasted Coffees.....28c and 25c a lb

Fancy Creamery Butter 35c lb

This is practically cost price. Can you wonder why our sales are doubling. The reason—the same quality costs 5c to 7c more per pound in other stores. We guarantee satisfaction.

New Laid Eggs 23c Per Dozen

Fancy Selected, Every Egg Guaranteed, in sealed cartons, per dozen..... 25c

Delicious Bacon, lb.....18c
Campbell's Soups, 3 cans.....25c
Gold Dust, can.....19c

A&P Bread Flour, 1/8 sack, 85c; per barrel.....$6.75

We pride ourselves on this brand. Makes tasty, delicious bread.

The Great Atlantic & Pacific Tea Company

Tel. 117. 137 to 139 WEST FRONT STREET.

FREE SUBURBAN DELIVERY.

SCHEELEIN'S VARIETY MARKET

140 NORTH AVE. TEL. 1974

...ry Press Want Ads.

TEMPLAR FIELD DAY AT ATLANTIC CITY OCTOBER 4

Plans were formulated at yesterday's session of the Grand Commandery of New Jersey, Knights Templer, in Masonic temple, for the holding of field day in Atlantic City, on October 4. As this date falls on Friday, there wil probably be a two-day celebration. All commanderies will be in attendance. There will be a big parade, and every one will be out for a good time.

The newly elected officers of the grand commandery are: Joseph Mason, of Paterson, grand commander; Otto O. Stillman, of New Brunswick, deputy grand commander; Judge Nelson Y. Dungan, of Somerville, grand generalissimo; William P. Hayes, of Trenton, grand captain general; Robert H. Ingersoll, of Atlantic City, grand senior warden; Joseph MacDonald, Jr., of East Orange, grand junior warden; George C. Maddock, of Trenton, grand chaplain; William Carman, of Metuchen, grand treasurer; John M. Wright, of Trenton, grand recorder; Colbert W. Blanchard, of Passaic, grand standard bearer; Henry F. Barth, of Bridgeton, grand sword bearer; James Cortwright, of Newark, grand warden; Alfred T. Osmond, of Trenton, captain of the guard.

JOHNSON IN TRAINING.

Chicago, May 15.—Eight pounds of excess tissue have departed from Jack Johnson's big frame since the champion began light training a week ago. The champion is doing roadwork every morning and boxing at a local gymnasium in the afternoons with three husky sparring partners. He intends to follow this routine until the middle of June, when he will leave for his camp near Las Vegas. Under the terms of his contract Johnson must be on the ground a month before the fight.

ROAD CONTRACT.

Elizabeth, May 15 (Special).—The road committee of the Union County Board of Freeholders met yesterday afternoon in the county court house at Elizabeth to receive bids and consider the reconstruction of the different roads throughout the county. The contract for South avenue, leading from Richmond street, this city, eastward, was awarded to the Amasite Pavement Co., of New York, whose bid was $17,995. The pavement to be used will be amasite.

?

Are you looking for a tenant for your house for the summer, furnished or unfurnished? Use the classified columns of the Plainfield Daily Press. The rate is 1 cent per word for the first insertion, and ½ a cent per word for subsequent insertions. No ad. taken for less than 10 cents. Copy received until 2 p. m. except Saturdays, when forms close at 12:30.

TUSSLES TO GIVE CASH TO SPARTAN CONSTABLE

New Providence, May 15.—For a time at the meeting of the Borough Council Monday night spectators treated to the sight of Councilman Myers and Constable Miller wrestling around the borough hall, with money flying in many directions.

Myers was valiantly trying to force the constable to accept the currency, which Miller, with Sparan-like fortitude, thrust from him again, again and again.

Into Miller's pockets the currency would not go, for the constable would not remain still long enough for the councilman to accomplish the presentation.

All that was the matter was that Miler's claim for fees due for the collection of delinquent poll taxes had been denied. Myers wanted to pay the bill out of his own pocket, but this the constable would not agree to. The bill amounted to $12.50.

Miller claimed twenty-five per cent. on $50. His compensation, he declared, was to be one-quarter of what he collected. There was paid him by delinquents $38 and $12 was turned in to Colector Doty as a sequel to Miller's visits.

One reason for denial of the constable's claim was that the Council's resolution which authorized collection of the taxes by Miler was characterized as invalid. Myers, at whose instance the resolution was passed, then offered to pay Miller from his own pocket.

All of the councilmen who voted for the collection of the money when the alleged invalid resolution was submitted, voted against payment of Miler's bill.

RAHWAY'S FOURTH.

Rahway, May 15.—Fourth of July will be publicly celebrated here under the direction of a committee appointed by the Board of Trade. The committee Monday night outlined its program, which will consist of a parade in the morning, in which school pupils, firemen, military organizations, civic societies, lodges, clubs and merchants will take part. Numerous handsome floats will be in line. Following the parade public exercises will be held at "Squier's Island." In the afternoon there will be athletic sports, and at night a river carnival, followed by a display of fireworks in the eastern section of the city. Invitations will be sent to United States Senators Briggs and Martine, Congressman Tuttle and prominent State officials to be present.

GIVES $3,000 BAIL.

New Brunswick, May 15.—Charles Yetter, of Reading, Pa., gave bail here Monday in $3,000 on a charge of manslaughter. Yetter had charge of the automobile which ran down Isadore Fedor, a four-year-old boy, of Deans. The case came up before the grand jury yesterday. Former Senator Theodore Strong, who represents Yetter, said that at the time of the accident one or two women in Yetter's car fainted and that in the stress of the moment the other occupants of the car made the blunder of running away. He said that Yetter had suffered keenly since the accident. Mr. Strong added that Yetter would have surrendered before Monday had it not been for a misunderstanding between Yetter's counsel in Reading and himself, Strong.

SUMMER FURNISHINGS

REFRIGERATORS, AWNINGS, SCREENS, PORCH FURNITURE.

We are quite sure that no other store can show you the large assortment of summer furnishings that we have; in fact, it's the greatest ever shown in town; all good complete well made goods; suitable for everybody at the most moderate prices.

AWNINGS! AWNINGS! AWNINGS!

The oldest established makers of good awnings in these parts. Get our estimate for a good job.

SHIRLEY & JOHNSTON

BABCOCK BUILDING PLAINFIELD, N. J.

WEDDING HERE N.Y. RECEPTION

(Continued from page 1.)

Charles Foltz, of Hoboken; Mr. and Mrs. W. J. Fielding, Mr. and Mrs. J. Alfred Pennington, of Charles Green, Pa.; Mr. and Mrs. Joseph Fielding, of Garretford, Pa.; Mr. and Mrs. Albert Griffiths, of Landsdowne, Pa.; John Gerard and family, of New Britain, Conn.; Miss Virginia K. Gardner, of Washington; Mr. and Mrs. C. J. Gummersbach, and daughter, of Asbury Park; John B. Guernsey, of Montclair; Mrs. George Harper and daughter, Mr. and Mrs. H. L. Hawes, of Springfield, Mass.; Mr. and Mrs. H. J. Hall, of Glenburn, Pa.; H. J. Heinz, of Pittsburgh, Pa.; Mr. and Mrs. James S. E. Green, of Woodlynne, N. J.; Mr. and Mrs. William Hamilton, of Westfield; Lieut. and Mrs. DeWitt C. Jones, of West Point; Mrs. Frances B. Kelley, of Balston Spa, N. Y.; Thomas H. Milson, of Paterson, Mr. and Mrs. W. N. Manchester, of Factoryville, Pa.; Mr. and Mrs. Ira G. Murphy, of Maplewood, N. J.; Mr. and Mrs. Edwin Saylor, Mr. and Mrs. L. I. Meyer, of Williamsport, Pa.; Mr. and Mrs. J. B. Owen, Mrs. E. Palmer Smith, of Dalton, Pa.; Mr. and Mrs. Charles F. Pierce, of Union Hill, N. J.; Mr. and Mrs. Walter B. Pimm, of Phillippe, W. Va.; Mr. and Mrs. Frank Shobel, of Wyncote, Pa.; Mr. and Mrs. Theodore E. Schulte, of Mt. Vernon, N. Y.; Mr. and Mrs. D. C. Vosburg, of Mills City, Pa.; Mr. and Mrs. Fred H. VanAnsdall, of Hartford, Conn.; Mr. and Mrs. C. E. Varian, Athol Newman, Mr. and Mrs. Charles Gilman, Dr. and Mrs. P. B. Cregar, Mr. and Mrs. LeRoy J. Ellis and Mr. and Mrs. Frank J. McInerney, of this city.

TELEPHONE LECTURE.

P. H. Burns, the local manager of the New York Telephone Company, gave an illustrated talk on "The Wonders of the Telephone," this morning before the assembly of the Plainfield High School. He said that although the United States has only one-tenth of the population of the world it has seven-tenths of the telephones.

—Read the Plainfield Daily Press.

Plainfield Daily Press

Published Daily except Sunday, by the PLAINFIELD PRESS COMPANY. 105 North Avenue.

Entered at the Plainfield, N. J., Post-office as Second Class Mail Matter.

Leslie R. Fort and Ralph L. Morrow, Editors and Managers.

TELEPHONE PLAINFIELD 1300. Private Branch Exchange connecting all departments.

Two cents a copy. Ten cents a week. $5.00 a year in advance. Delivered by carrier or by mail. No extra charge for papers mailed to points in the U. S and Canada.

Any subscriber failing to receive a single issue will confer a favor by notifying the business office.

Advertising rates mailed on application. Copy for Change of Advertisements to ensure change for same day must be at the office by 9:00 a. m.

May 15 In American History.

1847—General Winfield Scott's army captured Puebla, Mexico, closing a month of successful battles against Santa Anna.

1861—General Butler occupied Baltimore with 2,000 men and proclaimed martial law.

1862—The new Federal ironclads Galena and Monitor were repulsed in an attack on Confederate batteries at Fort Darling, near Richmond.

1911—The United States supreme court ordered the dissolution of the Standard Oil company.

ASTRONOMICAL EVENTS.

(From noon today to noon tomorrow.) Sun sets 7:10, rises 4:41. Evening Star: Mars. Morning Stars: Venus, Jupiter, Mercury, Saturn.

Plainfield, N. J., May 15, 1912.

PROTECTING THE BIRDS.

Bird and game lovers about the country will be gratified to learn that the bill introduced in Congress by Senator McLean for the protection of migratory birds is almost certain of passage at the present session. Both in the House and the Senate the measure has been reported favorably by the committee and so far as can be learned there is no opposition to it.

The American Game Protective and Propagation Association has set forth clearly the necessity for quick action. In a circular issued a few days ago, the association states incidently:

"Millions of dollars can annually be saved to the people of the United States by wise and conservative treatment of the enormous natural resources represented by our migrants. Under present conditions countless numbers of ducks, geese, and shore birds are slaughtered at a time when every female killed means the destruction of a small flock. At all times the killing goes on at a rate that is out of proportion to the natural increase.

"It is further pointed out in this report that the annual loss to the country through insect pests amounts to from $795,000,000 to $800,000,000. To bring home the significance of these figures, the report adds that 'there are about 600 colleges in the United States today. Their buildings and endowments have been centuries in accumulation. The value of the college and university buildings is estimated at $260,000,000 and the endowments at $219,000,000. If they should be destroyed tomorrow—buildings and endowments—the insect tax of one year would replace them and leave a balance sufficient to endow thirty-two new universities in the sum of $10,000,000 each.

"'We have in this country today about 20,000,000 school children, and the cost of their education has become by far the heaviest tax laid upon the surplus of the country, yet it costs more by many millions to feed our insects than it does to educate our children. If there is any way in which this vast and destructive tax upon the National income can be prevented or stayed or resisted in any appreciable measure, it would seem to be the part of wisdom to act without delay.'"

Foes of Commission Rule cite Trenton as an example of the alleged shortcomings of the truly business scheme of municipal government. Anent this, the Trenton True American said this morning:

"The commissioners came into office August 22, 1911, so they have over three months of administration to finish before completing their first year. And when that year is complete the results should be compared with previous results on exactly the same basis of accounting. In all cities governed on the old plan of separate powers and kindred authority, it was the practice to make fictitious budgets. Expenditures were underestimated and receipts overestimated, so a growing floating debt was a regular feature of municipal finance, to be cared for at intervals by bond issues.

The Trenton Board of Commissioners had to grapple with that situation on assuming office. The tax levy was not enough to meet the expenditures, and hence the Commisioners had to revise the estimates for 1911, increasing the amount to be raised by taxation about $40,000. That did not mean that the cost of government was increased, but simply that the Commissioners intended to pay the bills as they went along, and not create a floating debt. Meanwhile the Commissioners have been steadily improving the administration in economy and efficiency, and the results will appear in due time.

"The commission plan has now been adopted by over 130 cities, and it has never been a failure yet. Trenton will prove no exception to the general rule."

Commission Government has won the day at Atlantic City—the worst boss-ridden and most corrupt municipality in New Jersey. Friends of decent rule were jubilant last night when the result was learned and already candidates, substantial and honorable business men, are being groomed for the contest for commissionerships. There is no place in the whole State where this improved form of administration of public affairs is so sorely needed as at that resort community and now that it is to be had we can look for better government there.

Elizabeth also registered its verdict on the same proposition yesterday. There, however, the commission plan met with defeat. Naturally the Democratic administration at the county seat of Union did not want to be ousted and furthermore the bosses of that party did not desire to lose their control of the people's business. Their determined opposition was given aid and comfort by the Socialists, a party which is a strong factor in politics in that city. The Socialists voted solidly against the proposed innovation. As a result, hopes of commission rule are lost to Elizabeth for at least two years to come.

That popular weekly feature, the contributed editorial, next Saturday will be written by the rector of one of the largest and most influential parishes in this section of the State. This man of the cloth has a faculty of concise, forceful expression and his writings have a marked literary value. Best of all, what he says is to the point and he hits the mark every time.

HISTORY OF SEWER PLANS

(Continued from page 1.)

cial resources pending the time when the City would be compelled to move its plant, in which event the Borough would be in a position to co-operate. Before this agreement could be consummated the personnel of the City's committee was changed, and additional terms were injected which rendered the contract impossible from North Plainfield's standpoint.

"In 1909 plans for a trunk sewer to a point below Bound Brook were jointly considered, but the cost proved prohibitive.

"That same year, after prolonged negotiations, an agreement was reached with the City for a joint sewer with disposal works at a point in the Greenbrook Valley under which the cost was apportioned 75 per cent. against the City and 25 per cent. against the Borough. To quote from the City's Committee report to its Common Council, dated December 6, 1909:

"'It was therefore agreed that each committee would recommend to its respective Council that the cost be adjusted on the basis of 75 per cent. thereof to be paid by Plainfield and 25 per cent. by North Plainfield.'

"Absence of legal authority was then encountered, and to overcome this difficulty, the City requested the Borough to undertake the framing and passage of the needed legislation. An Act, known as the 1910 Joint Sewerage Law, was drawn up by Mr. Sherrerd Depue, the Borough's counsel, carefully amended by the City authorities, under the advice of the late Craig A. Marsh, and as finally agreed to by all, was passed by the Legislature. After the passage of this act, the two committees (the personnel of the committee from the City being identical with that making the above report) met presumably to conclude their agreement, but the Borough was met by a flat refusal from the City to proceed further unless 30 per cent. of the cost was levied upon North Plainfield, which would have been a charge of $13.64 per capita as compared with $9.46 against the City's inhabitants. To this day no reason or excuse has been assigned for thus repudiating the agreement reached, based upon which the Borough incurred considerable expense and labor in accomplishing that which the City had requested. It is difficult to avoid the impression that the same guiding spirit in this breach of good faith was in evidence in the acts of the City Common Council so severely criticised by Mr. Gilbert.

"Once more the Borough showed its earnest desire to co-operate, when this year it temporarily dropped its own plans at the urgent request of prominent citizens and taxpayers of the City, with the result above referred to.

"Briefly stated the Borough's proposition at the conference with the City was—that it should pay 25 per cent. of the cost of the improvement and be entitled to 25 per cent. (neither more nor less) of its capacity, and in event of additional capacity being needed by either party in the future, over and above the capacity to which each would be entitled under the original agreement, that the expense of providing such additional capacity should be borne by the party requiring the same. Maintenance and operating expenses were to be divided in the proportion of the relative volume of sewage delivered by each.

"Mr. Holt finds fault with the clause relating to veto power of the 1910 law, but it has apparently escaped his attention that no mention of any veto power existed in the draft as drawn up by the Borough's attorney, and that a veto clause originated with the City itself, as evidenced by the communication from Mr. Craig A. Marsh to Mr. Depue. Mr. Holt also suggests that a partner contributing 25 per cent. of the capital invested should not have an equal voice in the expenditure for and maintenance of the project. It might be pertinent to ask—If one of two partners has less than an equal vote, what voice would he have in the management of a business, and how could his interests be safeguarded?

"The Act of 1910 authorizes the making between two or more municipalities of a joint contract 'upon such terms as to them shall seem proper.' Surely under such a contract all conceivable contingencies could be provided for, but if there was any real fear in the minds of the City Council of a deadlock arising as to some unforseen difficulty, this could have been entirely obviated by an act of the Legislature providing for the appointment of a commission by the Governor to act as arbitrators when found necessary.

"The fact is that the Borough has from the beginning favored a joint sewer as being a wise and logical solution of the sanitary problems of both municipalities, providing for the removal of the objectionable and, now out of date, disposal beds from the precincts of the City and the borders of Dunellen and North Plainfield, and, at the same time, furnishing the Borough with a sewer system imperatively necessary for the health and safety of its inhabitants.

"The City of Plainfield is as vitally concerned in the prevention of an epidemic in North Plainfield as is the Borough itself. The attitude of the authorities of the Borough has been throughout consistently friendly to the City and its authorities on this subject, ready at all times to welcome suggestions or proposals, and to co-operate for the general good, recognizing that in this matter there is no place for politics, or pettiness, pride of personal opinion, or sectional differences; but that the establishment of the health and security from disease for every member of these adjacent communities is the highest duty devolving upon the responsible administrators of public affairs.

"Several individuals prominent in the City's matters, and in the furtherance of its welfare, bear testimony to the conciliatory and earnest efforts on the part of the Borough to bring about this common sense and obvious solution of the sewerage problem for both communities, and the North Side of the Brook is not willing to rest under the imputation of being responsible for its failure.

"W. J. BUTTFIELD."

STANHOPE, UNAIDED, TO BUILD A HIGH SCHOOL

Netcong, May 15.—Not discouraged by the refusal of the voters of Stanhope to join Netcong in the establishment of a combined four-year high school for the two boroughs, the Board of Education of Netcong has decided to go it alone on the school proposition and erect an additional school for the proper education of their children at home.

They have decided upon the erection of four rooms to be used for a four-year high school, which will be approved by the state authorities, and every effort will be made to have this approved by the citizens and ready for occupancy next fall at the opening of school.

Messrs. Bostedo, King and Bird have been appointed as a building committee, and Architect Frank DeLara has been engaged to draw plans and supervise the construction of the building.

De Lara s to submit an estimate to the board at their meeting this evening on the approximate cost and a special election wil be caled at once to secure the approval of the voters, so that wrok can be started at the earliest possible moment.

As Stanhope could not afford to join in the establishment of this school, they will therefore be unable to have any school except the grammar grades, and Netcong will erect a building of sufficient size to take care of the high school pupils of both boroughs.

COMING EVENTS.

TONIGHT — Purdy Benedict speaks on Fresh Air Work at Trinity Reformed church.
North Plainfield Council meets.
Dr. Moldenke gives illustrated lecture on European travels before North Plainfield Township Improvement Society.

Decoration Day at Lake Hopatcong and Mauch Chunk.

Special excursions via New Jersey Central leave Plainfield, Thursday, May 30th: For Mauch Chunk at 9:18 a. m. Round trip $1.50. For Lake Hopatcong 9:50 a. m. Round trip $1.00. 5 15-20-22-24-28-29

Mrs. Charles H. Dutcher, of West Front street, has returned from a visit with her sister-in-law, Mrs Robert H. Johnston, of Poughkeepsie, N. Y.

THIS WEEK IN OUR MILLINERY DEPARTMENT

We will trim free of charge any hat you may select. Our stocks are most complete and the prices are right.

DO YOU NEED WINDOW SHADES?

If so we'd like to give you an estimate. We furnish the best materials obtainable and do first class work and guarantee perfect satisfaction, and our prices you'll find most reasonable; try us.

COOL, COMFORTABLE RUGS.
For the Summer Home.

Our big Rug Dept. on the second floor is given up almost entirely to the display of new and popular priced Summer Floor Coverings.

Rug makers have harked back to the days of our forefathers for the new ideas for summer beauty and comfort. Rag Carpets, like grandmother used to make, have given much of the inspiration and have been made to furnish some wonderful ideas. In this splendid exposition of new

Summer Floor Coverings

will be found all the latest styles. Rugs to fit any space, or to harmonize with any scheme of color or decoration.

Our showing of Japanese and China Matting is replete with the newest effects in both styles of weave, our importations now being complete.

THE MIRROR CANDIES NEW YORK
SUCCESS REFLECTS EFFORT

"MIRROR CANDIES."

The fame and success of the "Mirror Candies" are based primarily on quality—all the quality the money can buy, quality so evident in the candies themselves that customers could not fail to recognize it—and tell their friends.

The manufacturing is conducted under the most scrupulous conditions of sanitation and utter cleanliness. When in need of candy try this excellent make. You'll be more than pleased.

MEN'S FURNISHINGS.

The largest and best line of men's goods in town at "Dry Goods Prices," which means a saving of at least 25 per cent. This week we invite special attention to the splendid new stocks of medium and light weight underwear in cotton lisle, silk and weel, in which all the prominent mills are represented. It's time now to shed your winter garments.

ARE YOU STOUT?

If so there's no valid excuse for a poor figure.

ADJUSTO CORSETS

have made it unnecessary for those who have grown stout to deplore the fact. Adjusto Corsets are designed to comfortably and surely conceal surplus flesh, training it into desirable curves by means of the wonderful "reducing bands;" the abdomen and hips are reduced and supported by easily adjusted bands and an attractive, rounded, graceful figure is the result. The price of Adjusto Corsets is only....$3.00

IN WASH FABRICS

We are showing all the very newest novelties. Among the many delightful weaves there is a goodly proportion of specially low prices, which will make the choosing of Summer Dress Patterns temptingly easy. Here are, for instance:

Flaxon—The fabric with a permanent linen thread finish, in dots, figures, stripes and colored effects, 27 inches wide; per yard **25c and 19c**

Cotton Voiles—Yard dyed in an elegant array; plain colors and neat stripes; 27 inches wide, yd **25c & 19c**

Egyptian Tissues—Very fine and sheer, in checks, plaids and stripes; 27 inches wide; per yard.....**25c**

Batiste—In a splendid assortment of pretty figures, dots, stripes and floral designs; per yard..**12½c**

Dimities—Very fine quality, equal to the imported kind, in stripes; dots, figured and floral effects; per yard.....**19c and 15c**

OSTERMOOR MATTRESSES — Woodhull & Martin Co. — **BUTTERICK PATTERNS**

WOMAN PROTESTED BUT 'PHONE POLES WERE SET

Washington, N. J., May 15.—Though she made a most determined resistance, Miss Ella Frome, sister of William Frome, of near Montana, sister of William Frome, was unable to prevent the planting of telephone poles in front of the Frome farm by the West Jersey Toll Line Company.

A number of farmers in the vicinity of Montana and Rockburg are having telephones installed by the company, with connections with the long distance company.

In building the line to connect with the residence of Henry Dalrymple, near Montana, the company met its first opposition at Mr. Frome's farm. Both Frome and his sister objected to the poles being erected in front of their property. The linemen reached the Frome farm last week, while the farmer was away from home. His sister, however, put up a stubborn fight to prevent the line being erected. When a hole was dug in front of her home she promptly jumped into the excavation before the pole could be placed therein.

The men dug another hole a few feet away and seemed to be amused at the efforts made by the determined woman to get one foot into each hole. In spite of the protests of Miss Frome the poles were erected and the wire strung.

CONSTABLE UNDER BOND ON DOG CATCHER'S PLEA

Perth Amboy, May 15.—Daniel Keegan, a Sayreville constable, was put under bonds by Recorder Henry W. Kehoe, on a charge of assaulting Albert Leonard, official dog catcher of this city.

Keegan's cousin, Samuel Keegan was shortly afterward held on a similar charge, made by Mrs. Louisa Letts, Leonard's housekeeper, who lodged her complaint with Justice of the Peace H. E. Pickersgill.

The two Keegans undertook to arrest Leonard in this city several days ago on an accusation of assault upon a neighbor in Sayreville Township. Leonard and Mrs. Letts claim that the constable and his cousin displayed revolvers and threatened to shoot before showing a warrant or sating their errand.

In a struggle between the three men a revolver was discharged, but no one was hurt.

CHILD DISAPPEARS.

Angele Ricco, a five-year-old girl, whose home is at 211 Plainfield avenue, disappeared from home this morning at 11:55 o'clock. The police have been requested to look for her.

Mrs. Sarah M. Dorsey, of Towando, Pa., has announced the engagement of her daughter, Miss Harriet Amelia Dorsey, of this city, to James Holden, of New York city. The wedding will take place in June.

REAL ESTATE

FARM FOR SALE—Containing 56 acres, 9 room house with bath all in splendid condition; large barns. Plenty of fruit also large pear orchard. This property is located on macadamized road about 3 miles from New Brunswick. Price $11,000. For further information apply to

EDMUND RUSHMORE
Singer Building, New York — 212 Park Avenue, Plainfield

CHRISTIAN FIELD.

The W. C. T. U. will hold a cake sale in its rooms on Madison avenue, Friday afternoon, May 24.

The Ladies' Aid Society of the German Reformed church will hold its regular monthly meeting at the home of Mrs. Philip Giese, 102 Westervelt avenue, at 3 o'clock tomorrow afternoon.

A meeting of special importance will be held at the Salvation Army tomorrow night conducted by the members of the Young Peoples' Society of the First Baptist church. The leaders will be Robin Brown and Sidney Mackey. A cordial invitation is extended to all.

Members of the Christian Endeavor Society of Hope chapel will present a three act comedy "Between the Acts," at the chapel Friday night. The cast has been coached by Mrs. G. Stewart Simons and a delightful evening's division is assured. The proceeds will be added to the society's treasury.

Miss Vivian Dunn, of West Front street, gave a luncheon yesterday in honor of Mss Irene Samuel, who with Mr. and Mrs. Henry Liefke, will leave on May 22 for Germany, to spend several weeks.

FOR KAISER'S AIR FLEET.

Fund, Already $5,000,000, May Reach $7,500,000.

Berlin, May 15.—The committee of the national aviation fund, for which an appeal was published on April 21 asking private persons and municipalities to subscribe toward presenting a fleet of aeroplanes to the emperor, has received already more than $5,000,000

It is estimated that the other subscriptions promised will bring the total up to $7,500,000.

Succeeds John Jacob Astor.

New York, May 15.—W. H. Williams, third vice president of the Delaware and Hudson company, was elected one of the board of managers at the annual meeting of the stockholders, succeeding the late John Jacob Astor. The other managers were re-elected.

Walter F. Manning, of West Front street, has purchased an Abbott-Detroit car, 1912 model.

THE STATE TRUST COMPANY.
Real Estate Department.

The State Trust Company invites the listing of property of all descriptions for sale or rent. Property so listed benefits by that advertising done both in Plainfield and New York.

ORGANIZED 1864

THE FIRST NATIONAL BANK OF PLAINFIELD.

A COMMERCIAL BANK WITH SAVINGS and SAFE DEPOSIT DEPARTMENTS.

FOUR PER CENT. INTEREST PAID ON SAVINGS ACCOUNTS.

Headquarters for **Gibson's** RYE.
E. C. Wescott,
115 East Front Street.

RITZ Inc.
BABCOCK BUILDING
CANDIES, ICE CREAM, DAINTY LUNCH

CITY NATIONAL BANK PLAINFIELD, N.J.
ORGANIZED 1875

PERSISTENCY

Some people inherit this valuable talent as a natural gift. But it may also be cultivated by practice. Every little economy helps in the saving of money and weekly deposits in the City National Bank encourage persistency in building a strong reserve fund.

4% Interest paid on Savings Accounts.

3% Interest on Daily Balances of $500 or more, subject to check

Capital $150,000.00 — Surplus and Profits $285,000.00 (all earned)

THE CHRISTMAN
PLAYER-ACTION

(Showing action drawn out for playing.)

Represents the LATEST, connects direct with keys, producing the most artistic, human touch effect. Can be installed in the piano right in your home. Price, installed, $160.

Demonstrations at Kolb's Ice Cream Parlor, 142 West Front street.

E. D. YOUNG, AGENT.

Also Tuning, Repairing and Regulating of Pianos, Players and Organs. 1135 West Front St. 'Phone 944-W.

New Jersey Central

TRAINS LEAVE PLAINFIELD.

For New York—2.16, 3.41, 5.41, 5.36, 5.57, 6.27, 6.55, 7.22, 7.26, 7.44, 7.46, 7.55, 7.58, 8.12, 8.30, 8.36, 8.43, 9.29, 9.53, 10.20, 11.20, 11.52 a. m., 12.28, 12.58, 1.47, 2.32, 2.55, 4.17, 4.48, 4.12, 4.36, 5.45, 6.29, 6.40, 7.35, 8.00, 8.27, 9.27, 9.30, 10.15, 10.36, 11.28 p. m. Sunday—2.10, 3.41, 5.41, 7.23, 7.58, 8.52, 9.34, 9.42, 10.37, 11.52 a. m., 12.33, 12.58, 1.30, 2.01, 2.29, 2.55, 3.24, 4.29, 5.34, 6.35, 6.57, 8.32, 8.27, 8.35, 9.42, 10.28, 10.36 p. m.

For Newark—5.36, 6.27, (7.05 through train to Newark), 7.46, 8.28, 9.29, 10.20, 11.20 a. m., 12.28, 12.58, 2.32, 2.55, 4.12, 4.33, 5.45, 6.29, 7.35, 8.27, 9.30, 10.36 p. m. Sunday—7.23, 8.52, 9.34, 10.37 a. m., 12.33, 1.29, 2.29, 3.2*, 4.29, 5.34, 7.14, 8.13, 8.35, 9.42, 10.36 p. m.

For Easton, Bethlehem, Allentown and Mauch Chunk—5.18, *8.17, 9.43, 11.19 a. m., 1.00, 5.21, xx5.43, (6.59 p. m., Easton only). Sunday—6.45, 10.24 a. m., 1.58, xx5.43, 7.05 p. m.

For Wilkesbarre and Scranton—5.18, 8.43 a. m., 5.43 p. m. Sunday—5.45, 10.24 a. m., 5.42 p. m.

For Long Branch and Asbury Park, etc.—3.41, 8.12, 11.20 a. m., (12.28 Saturdays only), 4.12, 4.36, 6.29, 8.27, 11.28 p. m. Sunday—3.41, 8.52 a. m., 3.24, 8.13 p. m.

For Lakewood and Atlantic City—3.41, (9.29, 12.28, Saturdays only), 12.58, 3.17, *8.29 p. m. Lakewood only. Sunday—(7.58 Lakewood only), 9.42 a. m., 2.01 p. m.

For Philadelphia—6.42, 7.29, 8.45, 8.51, 10.34, 11.53 a. m., 12.42, 2.45, 2.56, 5.13, 6.44, 7.42, 8.47, 9.46, 10.48 p. m., 1.20 a. m. Sunday—8.45, 9.56, 10.43, 11.42 a. m., 12.42, 1.44, 2.45, 3.42, 4.38, 4.55, 6.38, 6.44, 7.42, 8.47, 9.46, 10.54, 11.54 p. m., 1.20 a. m.

For Baltimore and Washington. Daily—8.45, 10.43 a. m., 12.42, 2.45, 6.44, 7.42 p. m.

*Saturdays only.
xxExcept Easton and Bethlehem.
*Except Mauch Chunk.

W. G. BESLER, Vice-Pres. & Gen. Mgr. W. C. HOPE, G. P. A.
2-24-12

L. Moraller & Son
Watchmakers and Jewelers.
WATCHES, CLOCKS and JEWELRY
Fine Watch and Clock Repairing a Specialty.
119 Park Ave. Plainfield, N. J

WALKS
We Construct Them
Trap Rock, Cement
Experience
R. G. BUSH
Tel. Con. 743-5 South Ave

PLAINFIELD WINDOW CLEANING CO.
M. MERSTRICH, Prop.
Stores, Offices, Private Residences, New Buildings Cleansed, Scrubbed and Oiled. Office, 121 Liberty St. Tel. 1945-W.

Hoagland's Express
Careful and Expert.
Furniture Moving
Office 116 W. Second St. Tel. 833-W
Home Tel. 648-L.

A. H. ENANDER
Sanitary Plumbing, Gas Fitting
Steam and Hot Water Heating.
Contractor for Sewer Connections.
125 WATCHUNG AVE.

JOHN WINZENRIED'S
Storage Warehouse
316-318 WEST FRONT ST.
Separate Rooms—Clean and Dry.
Furniture removed with care.
Tel. 640-R. Residence 312 Lee Place.

VAIL BROS.
Plumbing, Tinning and Heating.
Satisfaction Guaranteed.
General Repairing a Specialty.
Night service promptly attended to.
Phone 1067-W. 123 Duer St.

HENRY WIERENGA
FURNITURE, FREIGHT, BAGGAGE EXPRESS AND RIGGER.
PIANO MOVING A SPECIALTY
Residence 'Phone 517-S.

COAL DEALERS.

RICHARD PARROTT, Jr.
BEST QUALTIY
LEHIGH COAL
686 SO. 2nd STREET
Phone 1569

TRY
TEMPLE'S
COAL
674 So. 2nd St. Tel. 231

TenEyck & Harris,
Dealers in
LEHIGH VALLEY COAL
Office Rowley's Drug Store, 218 W. Front St. Tel. 2081-J-2.

TenEyck & Kelley
COAL
141 South Ave. Tel. 1155

GEO. O. STEVENS COAL
747 WEST FRONT ST.

R. L. CLINE
(Successor to C. H. Rugg & Co.)
BEST QUALITY LEHIGH COAL
Yard and office 432 W. 3d St. Tel. 93

N. MEYERS & SONS
COAL
COKE AND WOOD
Office Tel. 1152-w Yard Tel. 1911-w
21 Watchung Av. 4th & Washington Sts

HOTELS.

WHEN IN PLAINFIELD, N. J., STOP AT
The QUEEN CITY HOTEL
All Newly Furnished. A la Carte Service Unsurpassed.
P. FLOERSCH, Prop.
W. M. FLOERSCH, Mgr.

HOTEL WALDORF
EAST FRONT STREET.
HENRY WINDHAM, Prop.
Gottfried Kruger's Extra Beer on draught. Imported Wines, Liquors and Cigars. Hotel accommodation and private Dining-Room.

Hotel Somerset
Under New Management.
Newly Painted and Papered throughout. Table Board and Rooms by Day or Week.
W. G. FEASTER, Proprietor.
97 Somerset St. Tel. 692-L.

G. J. WEINMAN
CAFE
213 Park Ave. Tel. 1527

HOTEL KENSINGTON
NORTH AVENUE
UNDER NEW MANAGEMENT.
House Thoroughly Renovated.
SUNDAY DINNER From 12:30 to 2 p. m. 50c

PARQUET FLOORS
Make Your Home Beautiful by laying Hardwood or PARQUET FLOORS. Replace your worn carpets by these handsome floors, and your home becomes more cozy and far more sanitary.
These floors in any design cost about the same as good carpets, but they will last a lifetime, and their handsome appearance always adds to the comfort of your home.
In store show windows these floors add elegance to the most attractive display.
Finishing supplies always on hand. Refinishing a specialty.
Estimates cheerfully furnished.
GEO. E. WATT
150 NORTH AVE. TEL. 833-W
Four Years at Present Address

RAG CARPETS AND RUGS.
RAG carpets and rugs, also silk portiers made from your own material; we also buy carpet rags. Address William Spicer, Scotch Plains or William A. Schorb, & Co., 120 Madson avenue, Plainfield; 'Phone 1707-W. 10 2 tf

E. B. MAYNARD'S
Consorial Parlors. Electrical Massage for Face and Hair. First-class Work. Children's Hair Cutting a Specialty.
Tel. No. 754-R. 141 North Avenue

ON YOUR WAY
to the station stop and see Alex Stills, the Barber, who has opened an up-to-date shop on Depot Park, near Eastbound Station. Special attention to children. 'Phone 322-J.

—Advertise in the Daily Press.

IN WOMAN'S REALM

The KITCHEN CUPBOARD

MAKING TIMBALES.

TO make timbales you must have a timbale mold or iron. This is dipped into batter and is then held in hot fat until the coat of batter is cooked. Then this crust is slipped off the iron and another timbale case is cooked in the same way.

The timbale irons are heart shaped, star shaped, round, square or oval.

For the Batter.

The following recipe for timbale batter has been tried with success. Take three-quarters of a cupful of flour and mix with a teaspoonful of sugar and half a teaspoonful of salt. Add to it half a cupful of milk, a well beaten egg, a tablespoonful of melted butter or olive oil and whip until it all is blended.

This batter should be placed in a cup or bowl into which the timbale iron may be dipped so that the outside of the mold will be covered with the preparation.

Timbale Cases.

Put a kettle of fat on the fire. It should get as hot as is required for baking doughnuts. Dip the timbale iron into the fat and let the mold heat. Then dip into the batter and lift it out again. A film of the batter will cling to the iron. Submerge this in the pan of fat, and when it is cooked lift it and set on a folded napkin or absorbent paper to drain. Then proceed to cook more timbale cases in the same way.

Creamed mushrooms, chicken, veal, oysters or fish may be served in the cases.

A Rich Combination.

Mutton Timbales.—Take a half pound of finely minced cold mutton, a teaspoonful of chopped parsley, a tablespoonful of breadcrumbs, a dessertspoonful of chopped mushrooms, one egg, a gill of stock, a little pepper and salt. Mix all the ingredients and steam for twenty minutes. If canned mushrooms are used for this recipe they should be cooked in butter for a few minutes. Buttered timbale cases should be filled with the mixture set on a silver dish to serve and covered with a good, thick gravy with fried mushrooms in it.

Daintily Served.

Chicken Timbales.—Cook together till a paste is formed half a cupful of stale breadcrumbs and half a cupful of milk. Add two ounces of butter, the stiffly beaten white of one egg, salt to taste, a few grains only of cayenne, and a pinch of ground nutmeg. Add to this two-thirds of a cupful of raw chicken breast, which has been beaten to a paste in a mortar and forced through a fine strainer.

Fill the timbale cases with this and garnish with mushrooms cut in fancy shapes.

Anna Thompson.

ATTRACTIVE TRIFLES.

Petticoat Trimmings That Are Effective and New.

The three tone flounce is a pleasing feature of some of the new petticoats. The prettiest of these are finely plaited

SUNBONNET FOR SUMMER DAYS.

and shaded from very dark to very light.

Buttons are lavishly used on many of the frocks.

The new silk serge suitings are lovely. They come in black and colors, but are unusually smart in white striped diagonally in black or gray. The shepherd's plaid and diamond checked designs in black and white are also good.

Sunbonnets have the unusual advantage of being both picturesque and practical. In the illustration two are shown, one of which is made with a separate crown and brim that are buttoned together, and the other has a full crown that is sewed to the brim.

JUDIC CHOLLET.

This May Manton pattern is cut in sizes for women, misses and children. Send 10 cents to this office, giving number, 7422, and it will be promptly forwarded to you by mail. If in haste send an additional two cent stamp for letter postage. When ordering use coupon.

No..... Size.....

Name .....

Address .....

.....

—Advertise in the Daily Press.

VOTES FOR WOMEN

Conducted by the Equal Suffrage League of Plainfield and North Plainfield.

CONTRIBUTING EDITORS.

Mrs. Edward F. Feickert, Mrs. Louise Bryan Dorr, Mrs. Champlain L. Riley, Mrs. Vernona Henry and Miss Zoe Bateman.

The recent women's parade on Fifth avenue, New York, has brought the question of woman's suffrage before the public, as an important and live issue; and suffragists are being asked on all sides: "Tell us what would you do with the vote if you had it?" This question seems rather on a par with that of the careful mother, when her baby asks for the scissors. "tell mother what you want to cut?"

Just why it should be taken for granted that a woman with the ballot is likely to get into mischief, it is not easy to see, but in these days of women in industry such happenings as the shirt waist makers strike, the Triangle Factory fire, etc., make it very clear that a woman without the ballot is in very bad mischief indeed.

Few suffragists assert that women are going to reform politics and bring in the millenium, but they do believe that the conditions of the working woman will be better safeguarded, and her value as an individual increased by her position as voter. A cursory glance at the working conditions of the immigrant laborer who is not a voter, and the American workingman who is, bears out the truth of the statement. When, too, it is realized that the large majority of charity and settlement workers headed by such an authority as Miss Jane Addams look on the ballot as a protection for woman, we must believe that those coming in such perpetual contact with labor problems are reliable judges in this matter.

So much fear as to what women will do with the ballot seems little justified by the fact that in most homes the apportionment and handling of the family income is in the hands of the women. If they are to be thus trusted in housekeeping for the family, housekeeping for the city and housekeeping for the nation are but higher branches of a science in which they have already proved their efficiency.

When all is said about the ballot as a protection to woman, and of woman's fitness to use this instrument wisely, there still remains the question of the perfect Democracy, in which the privileges and powers of the people shall be equal, and where all the people shall be represented, not the male part of the people only.

It is contended that women have no experience in using the ballot, that they are ill-prepared and need to be educated up to it. Though this charge may be in certain cases well-founded still is not this a Democracy, and has it not been said: "That a Democracy is a state of educating oneself in public." This argument of unpreparedness has never been urged on a woman in the most important step of her career—that of wife and mother. As a woman in ninety-nine cases out of a hundred conscientiously goes to work to teach herself to care for a home and to rear children in the best possible manner (neither of which occupations, by the way, is she born knowing, as is so often imagined) she may be trusted, when the work of insuring better working conditions, more sanitary food and living conditions, the upright administration of justice, the wiser and more efficacious methods for restricting and abolishing vice and crime are placed in her hands, to rise up just as conscientiously and try to fit herself for this work of bettering her country.

An Ivory Mat.

Many people have never even heard of such a thing, and it is not to be wondered at, for these mats are exceedingly rare, and it is said by those who know that only three of these beautiful curiosities exist in the whole world. The one we now write about is the largest one made. It measures 8 by 4 feet and, though made in a small hill state in the north of India, has an almost Greek design for its border. It was only used on state occasions, when the rajah sat on it to sign important documents. The original cost of the mat is fabulous, for 6,400 pounds of ivory were used in its manufacture. The finest strips of ivory must have been taken off the tusks, as the mat is as flexible as a woven stuff and beautifully fine.—London Graphic.

Coaling the Sun.

Coaling the sun is an expression used by physicists to indicate the necessity of renewing the stock of motive power, exactly analogous to coaling a vessel for an ocean journey. Many maintain that this is done by the incessant showers of meteorites which rain upon it from celestial space. Thus it is that the sun's energy is continually kept up and its fires are fed. Atom after atom in the continuous collisions of matter is changed into vapor and adds its quota of energy to the great central storehouse—in fact, "coals the sun."—Exchange.

Cheaper Cables to Europe

TELEGRAPH WESTERN UNION AND CABLE

The New Cable Letters.

Twenty words across the Atlantic for $1.50.

Thirty words for the same price at week-end.

Save mail's delay and anxiety.

Full Information and Rates by Telephone

THE WESTERN UNION TELEGRAPH COMPANY

BAMBERGER'S
THE ALWAYS BUSY STORE
MARKET & HALSEY STS.

Visitors to the Newark Industrial Exposition May 13 to 25 Will Find This Store An Ideal Shopping Place

Meet Your Friends at Bamberger's

L. BAMBERGER & CO.
NEWARK, N.J.

Gayle Hardware Co.

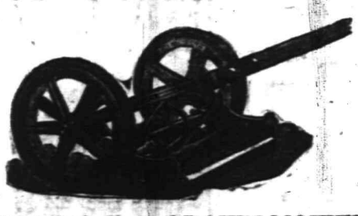

Announce that their line of LAWN MOWERS is now complete and is First-Class in every respect and invite your inspection of the following:

The MATCHLESS, Extra High-Grade.
The UNIVERSAL, Ball Bearing High Wheel at a Medium Price.
The PLAINFIELD, Old Reliable.
The YANKEE, a Good One at a Low Price.
LAWN SEED, GRASS CATCHERS, etc.

Tel. 398 Front St. and Park Ave.

ADVERTISE IN THE DAILY PRESS

The Little Broadway Sample Shop
Beautiful MODEL Dresses, Gowns, Coats and Costumes, the-cest creations of the foremost Parisian Modistes, imported especially to give ideas to American manufacturers, at ONE THIRD Wholesale Prices—$19 to $110.
Fabrics, styles and needlework of EXCLUSIVE attractiveness and quality.
ALL ORIGINAL PRODUCTIONS not shown in DUPLICATE. Their equals cannot be had at any price outside of Paris.
Exquisite LINGERIE DRESSES revealing in every line the authentic styles that have found first favor among particular dressers in the old world.
D. MAXON & CO.
1532 Broadway, at 46th St.
One Flight Up.
New York, N. Y.

PAINTERS AND DECORATORS.

AGENTS FOR
LIKE TILE
The Sanitary Wall Covering
WOOD KRUSTA
Aerochrome Washable Wall Decoration.
Interior Decoration a Specialty
Woolston & Buckle
Painters and Decorators,
145 NORTH AVENUE

Paint that Stays Painted
That has been my slogan for years. I aim to do the best possible painting—using only the best materials that the manufacturers can furnish and employing the most skilled mechanics that can be procured. I stand back of every job I do, and when I am allowed to use my own judgment in regard to the best method of doing it, I will gladly make good any work that by any chance proves defective.
JAMES C. HANSEN
Dealer in Wall Paper, Paints, Oils, Glass, Etc.
141 East Front St., Plainfield. Tel. 346
Estimates cheerfully furnished.

JOHANSEN BROTHERS
Painters & Decorators
OFFICE 169 NORTH AVE.
The Mulford Real Estate Agency
First Class Work Guaranteed.

M. WARREN
PAINTER, DECORATOR and PAPERHANGER
85 SOMERSET ST.
Opp. Saengerbund Hall. Tel. Con.

EDUCATIONAL.

Students May Enter at Any Time.
Plainfield Business College and School of English
For Practical Business Training.
Visitors Welcome. Investigate Now.
A. S. HERR, Principal & Proprietor,
Woodhull & Martin Bld. 'Phone 340

R. Morris Adkins
MASSEUR and HYDROPATH
Treatment Parlors
112 MADISON AVE.
'Phone 1172-L
Home Treatment by Appointment.
New York Office 61 East 86th St.
'Phone 6058-Lenox.

Leland Manning
MASON AND BUILDER.
Estimates Furnished.
Jobbing a Specialty.
1120 Myrtle Avenue. Tel. 847-J.

KINDLING AND GRATE WOOD
Prompt deliveries. Orders received at
80 SOMERSET STREET.
JOHN MOBUS
P. O. Box 320 Telephone 19-F-49

Hodge's Pharmacy
Y. M. C. A. BUILDING.
BELLE MEAD SWEETS.
Telephone 62.

MAURICE KAUFMAN
SOLO-VIOLINIST
Violin Instruction in Plainfield
MONDAYS AND THURSDAYS.
For terms and hours address
200 West 78th St., New York.
Telephone 9080 Schuyler.
4 10 2mos m-w-f

DR. A. MACHAN
VETERINARY PHYSICIAN AND SURGEON
Hon. Grad. Ont. Vet. Col.
Offices: The City Boarding Stables, 140 East Second street, and Hedden's Livery Stables, 118 East Fourth St.
Residence: 324 East Second street.

J. C. POPE & CO.
INSURANCE AGENTS
110 E. Front St. Plainfield, N. J.

CHAS. KEIDERLING
FURNITURE PACKER.
Furniture, Trunks, Pictures, China, Glass and Bric-a-Brac Packed and Crated for Storage and Shipping. Storage Rooms to Let.
Tel. 559-J. 258 E. Front St.

FOR SPECIALS
"At the Fountain"
Watch this space from day to day, we will have many new dishes to tell you about.
T. S. ARMSTRONG The Apothecary
Cor. PARK and NORTH AVES.

OLIVE OIL
DIRECT FROM FRANCE
In Gallon, Half Gallon, Quart, Pint and Half Pint Bottles.
NEUMAN BROS.
GROCERS
Watchung Ave. and Fifth St. Telephone 760
Efficient and Rapid Delivery Service to All Parts of the City

HAND'S EXPRESS CO.
OLD RELIABLE
STORAGE
All Rooms Separate, Light and Dry
Furniture Packed and Shipped
Office 69 Somerset St. 'Phone 541

Seeds That Grow
Vegetable, Flower and Grass Seed—not the cheapest but the best.
It will no doubt be pleasure and profit to you to visit our greenhouses at end of Netherwood Trolley line and see our stock of over a million plants of all descriptions.
Hardy Plants, Roses, large variety, Bedding Plants and Vines, Vegetable Plants, Trees and Shrubs.
Decorations for all occasions; Floral Designs, Fresh Cut Flowers our specialty.
Chas. L. Stanley
STORE 159 EAST FRONT STREET. 4 26 1m Tel. 928

AUCTIONEERS.
Murray, the Auctioneer
is now located at the old Auction Room Stand, 326 West Front street, near Grove. Household goods and merchandise of all kinds bought and sold. We also pack China and grate furniture and have good dry storage rooms at moderate charges.
Over 20 years experience in business and conducting sales.
ROBERT MURRAY,
Auctioneer and Appraiser.
326 West Front St. 'Phone 666

The Leading
Auctioneers
W. A. SCHORB & CO.
Also Dealers in Second Hand Furniture—Bought and Sold.
120 Madison Av., Jackson Bldg
Telephone 1707-W.

MONEY
can be procured here at legal interest and a very reasonable charge for our services as your broker.
We give customers a copy of agreement, which plainly shows amount received, number of payments to be made, and the discount if settled before maturity. Honorable dealing and courteous treatment.
Household Loan Co.
148 East Front Street,
PLAINFIELD.

Hoagland's Express
Careful and Expert.
Furniture Moving
Office 116 W. Second St. Tel. 883-W
Home Tel. 648-L.

—Advertise in the Daily Press.

PLAINFIELD FLOWER SHOP
Special Sales on Cut Flowers Fridays and Saturdays
Now is the time to place your orders For Ornamental Trees, Shrubs, Plants and Fruits.
Bedding Plants of all Kinds.
Grass Seed—Fertilizers Landscape Gardening in all its branches.
Call or 'Phone us for estimate on what you may require.
We sell the Dunham Steel Water Weight Garden Rollers.
CENTRAL AVE. AND WEST FRONT STREET.
'Phone 1721
Advise on What and How to Plant Free.

T. A. Moore
UNDERTAKER
612 E. Sixth St.
TEL. 741-R

A. M. RUNYON & SON,
UNDERTAKERS.
402 Park Avenue. Telephone No. 46. Office open day and night. Office of Hillside Cemetery.
New York office—50 Great Jones St. Tel. call 3345-Spring.
New York Embalmers License—1229. New York Registered Licensed Undertaker No. 215.

—Read the Plainfield Daily Press

QUALITY OF MILK.

It Can Easily Be Determined by Using the Candle Test.

Here is a very simple way in which to test the quality of the milk you buy. First stir the milk with a spoon in order to disseminate into the whole liquid the cream which may have come to the surface. Then one volume of milk is poured into fifty volumes of water—one fluid ounce to two and a half pints. A candle is lighted in a dark room. Take an ordinary drinking glass with a tolerably flat and even bottom and hold it right above the candle at a distance of about one foot from it, so as to be able to see the flame of the candle through the bottom of the glass. Then pour slowly the diluted milk into the glass.

The flame becomes less bright as the level of the liquid rises into the glass. The flame is soon reduced to a dull white spot. A little more liquid slowly added, so as to avoid pouring an excess, and the flame becomes absolutely invisible. All that remains to be done is to measure the height of the liquid in the glass, this being most conveniently ascertained by dipping into it a strip of pasteboard and then measuring the wet part. It should measure not over one inch if the milk is pure. With good quality milk, diluted and tested as stated, the depth will be about seven-eighths of an inch before the flame is lost to view. A mixture of one volume of milk and a half a volume of water should show a depth of one and a half inches. A depth of two inches indicates either partially skimmed milk or a mixture of one volume of good milk and one of water, and so on.

The process is based upon the close relation between the opacity of milk and the number of fatty corpuscles contained in it. Both skimming and the adding of water work in the same direction—namely, to decrease the opacity of milk. The same cannot be said of the density. Skimming increases it. Adding water decreases it, and the common test that consists in the mere introduction of the lactodensimeter in milk is worthless, as skimmed milk may have a normal density if care has been taken to pour into it a certain amount of water.—New York World.

SECRET WRITING.

Simple Cipher System That Keeps Postcard Messages Private.

Postal cards would undoubtedly be in much greater demand than they are for purposes of correspondence but for the fact that the messages they convey are open to all through whose hands they may pass. Yet this objection is easily overcome.

There are some beautifully simple ciphers that are almost impossible for any one not in the secret to read. Only by luck, for instance, can even the expert find the key to a short message written in the "trellis" or "grill" cipher. It is extremely simple, and thousands of people use it to baffle folks who take an interest in the contents of postcards.

To use it all you have to do is to cut a few oblong holes in a blank postcard, place it over the postcard you mean to write on and write your message in the holes. Then take the upper card off and write some natural reading sentences round the cipher words.

Any inquisitive person reading the card when it reaches your correspondent's house will find a message of no interest whatever. Only your correspondent himself—or herself—can read the real message, and that by placing on the card a blank card cut in exactly the same way as your own.—Pearson's Weekly.

Why Shoes Have Tongues.

Every one that wears lace shoes knows that there is a tongue of leather under the place where the two sides of the shoe meet, but there is none in button shoes. Probably very few persons know that this is a comparatively modern idea and is not for the purpose of keeping the laces from hurting the instep, but is to keep out rain and snow. There would be no discomfort if the laces touched the sock, but no matter how closely a shoe may be laced up there is always a slight space which would allow rain to reach the stocking.—New York Sun.

Nature Provides.

As to the horror of death—this the spectators may have. But it is the rarest phenomenon for him who is about to die to "suffer" death. Immediately death impends, the end is almost invariably benignant and peaceful. What, indeed, is there in all the cosmos so composed and content as the face of the dead?—Medical Record.

Sights Unseen.

Smith (at the club)—Yes, by Jove, there's very little you can teach me. I've been everywhere, done everything, seen everything! The Scotch Member—Young man, did you ever have the D. T.'s? Smith—D. T.'s! Great Scott, no! The Scotch Member—Then you've seen nowt.—London Sketch.

A Queer Town.

"Who is the Nestor of the bar here?"

"I don't believe we have one. I've never heard of any such thing hereabouts."

"What! No Nestor of the bar? Say, what kind of a town is this?"—Chicago Record-Herald.

Would Come Without Drawing.

"I drew to three twos last night and didn't fill."

"Your wife ought to have dropped in: she'd have given you the deuce."—Town Topics.

Watchung Express Co.
Incorporated
120 Madison Ave. Tel. 1664-M-2
All Orders Promptly Attended To.

PRESS CLASSIFIED COLUMNS

Plainfield's Greatest Want and Exchange Market

COPY RECEIVED UNTIL 2 P. M. DAILY

One cent a Word for first insertion, one-half a cent a word for each subsequent insertion of the same advertisement for less than one month. Fifty cents a line, (six words) for one month. **DOUBLE CHARGE FOR CAPITALS. NO ADVERTISEMENT RECEIVED FOR LESS THAN 10 CENTS.**

The Plainfield Daily Press cannot give information regarding advertisements for which answers are to be sent care of the Press. Persons replying to office addresses must mail or leave written answers as stated in advertisement.

SELLING OUT
Palms, Ferns, Begonias at Reduced Prices
PETERSON'S
217 Watchung Ave. 5 8 1m

Established 1872.
P. CASEY & SON,
UNDERTAKERS AND EMBALMERS
Office 116 Park Ave., Tel. 884-W. Res. 417 W. 3d St. Tel. 903-R. Office open day and night. N. Y. office 10 E. 22d St., Tel. 2094-Gramercy.

L. L. MANNING & SON.
STEAM GRANITE WORKS.
Corner Central Ave. and West Front St. Opposite First Baptist Church.

DIED.

RUNYON—Suddenly, on Tuesday, May 14, 1912, Frank Willits Runyon, son of Alexander M. and the late Elizabeth Willits Runyon, in his 53d year.

Services at the residence of his father, Mr. Alexander M. Runyon, 416 Madison avenue, on Friday, May 17, at 3 p. m. Interment in Hillside cemetery. 5 15 2

FOR SALE OR TO LET.

FOR SALE OR TO RENT—No. 505 MADISON AVENUE, 9 ROOMS; ALL IMPROVEMENTS; HOT WATER HEAT. FRANK H. SMITH, 503 MADISON AVENUE. 3 4 tf

FOR RENT—Or will sell at great bargain, on easy terms, house with large grounds, best part of the city, 9 rooms and bath. State Trust Co. 5 8 tf

TO SELL OR RENT—House, ten rooms and bath, one block from Front or Somerset trolley. Apply E. M. French, North avenue. 5 9 tf

FOR SALE OR TO LET—15-room house, all improvements; barn, conservatory; excellent location; one-half block from trolley and 10 minutes to main depot; moderate rental. 122 Plainfield avenue. 4 20 tf

HELP WANTED—MALE.

WANTED—Good boy to learn trade. Call 23 Vine street. 5 15 3

BOY wanted in grocery business. Address A. Z., Daily Press. 5 13 3

WANTED—Young man to do ledger posting; must be good penman and accurate at figures. Address Penman, care Press. 5 13 3

FIRST-CLASS butcher wanted. Address Butcher, care Press. 5 14 3

WANTED—Plumbers and steamfitters' helpers. Apply 187 North avenue. 4 24 tf

SITUATIONS WANTED—MALE.

CHAUFFEUR would like place, willing and obliging. Address Willing, Press office. 5 14 3

WANTED—MISCELLANEOUS.

WANTED — Electric automobile. State full details and lowest price; Electric, care Press. 5 14 tf

WANTED—Steinway or Sohmer upright piano. Address Cash, Box 783, Plainfield. 4 16 1mo

WANTED TO RENT.

WANTED—House, 6 or 7 rooms, gas and bath; not particular as to heat; good yard. Address House, Press office. 5 15 6

WANTED—Three or four unfurnished rooms for light housekeeping. Address H. M., care Press. 5 13 3

LOST AND FOUND.

LOST—Large brown collie; white breast, black tail, turndown ears. Reward, return to 31 Rockview avenue. 5 14 3

REWARD—$10 for information leading to return of Leaf & Snake, in bronze, left at J. A. Taylor's former residence, Grant avenue, in April. A. M. Griffen Co. 5 14 2

LOST—Savings Bank Book No. 1688 of the City National Bank, Plainfield, N. J. Payment stopped. The finder is requested to return it to the bank; if not restored before May 18 application will be made for a new book. 5 14 2

LOST—French bull dog, with harness on. Called Patsy. Reward; no questions asked, William L. Heath, 130 DeLacy avenue. 5 1 tf

PIANOS AND ORGANS.

STEINWAY piano for sale; elegant mahogany upright; nearly new; 7 1-3 octaves; great bargain; $150; Bradbury concert grand, sacrifice $75. Call New Jersey Piano Co., 311 West Front street. 4 24 1mo

REAL ESTATE AGENTS.

REAL ESTATE for sale, rent and exchange. Insurance in strong companies at lowest rates; money loaned on real estate. Thickstun & Emmons, 197 North avenue. tf

HELP WANTED—FEMALE.

WANTED—A cook (white) with good reference. Apply 1406 Watchung avenue. 4 25 tf

FINISHERS WANTED ON MUSLIN UNDERWEAR; A FEW INTELLIGENT LEARNERS TAKEN. APPLY NAT LEVY CO., RINK BLDG. 12 27 tf

WANTED—Two young ladies for office and telephone work; must be good penmen. Address Office and Telephone, care Press. 5 13 3

WANTED—A good colored cook, for small boarding house. 609 Madison avenue. 5 10 6

OPERATOR on button and buttonhole machine wanted at once; time or piece work. Apply Nat Levy & Co., Rink building. 5 13 tf

WANTED—Woman of experience with good personal reference, as nurse to two children; light chamber work; wages $25. 1113 Putnam avenue; Tel. 1547-W. 5 14 tf

WANTED—A competent girl for general housework; references required. Call 91 Rockview avenue. 5 14 2

WANTED — Chambermaid and waitress; colored; references required. Apply 224 East Seventh street 5 14 tf

WANTED—Young girl to assist cook. 338 East Front street. 5 15 3

WANTED—Girl for general housework; good references. Apply 49 Craig place. 5 14 3

WANTED—Two girls for general housework. 433 East Seventh street. 5 15 tf

CHAMBERMAID, to assist with waiting; reference required. Apply 1000 Central avenue. 5 14 tf

WANTED—Girl as cook and laundress; willing to go to seashore for summer. Mrs. Milne, 33 Willow avenue. 5 15 3

WANTED—Cook, with good references; white preferred. Apply 1106 Park avenue. 5 14 2

WANTED—An experienced white cook. Apply evenings, 541 Stelle avenue. 5 15 tf

WANTED—Chambermaid to assist in waiting; white. 723 Central avenue. 5 13 3

WANTED—Operators, also learners, on ladies' muslin underwear; paid while learning. Schiller Bros., 320 West Front street. 5 6 1mo

WANTED—Girl for general housework; good reference. 511 Belvidere avenue. 5 13 3

WANTED—Young girl to do light upstairs work and assist with children. Call 113 Park place, corner Mercer avenue. 5 13 3

COOKS, waitresses, general houseworkers and nurses. Call Mrs. Keller's agency, 22 Somerset place. 'Phone 1724. 5 2 12

SITUATIONS WANTED—FEMALE.

EXPERIENCED laundress wants work by the day at home or will go out. 415 Plainfield avenue. 5 13 3

WANTED—Laundry work at home or at residence; best references. 'Phone 1187-J, or 409 Plainfield avenue. 5 15 3

EDUCATED and able young woman desires position as companion to children; reference. Address Capable, care Press.

WANTED—Cooking or laundry work by the day or month or washing to take home; good references. Inquire 539 West Fifth street. 5 15 3

WOMAN wants housecleaning or day's work of any kind. 141 East Front street. 5 13 3

EXPERIENCED laundress wants work out by day. 527 South Second street; first floor. 5 14 3

WANTED—Washing at home. 823 South Second street. 5 13 3

LAUNDRESS wishes day's work. Apply 306 Dillmore avenue. 5 9 12

EXPERIENCED laundress wishes lace curtains and fine wash. 621 West Third street. 4 20 1mo

REAL ESTATE FOR SALE.

FOR SALE—Cheap, 7-room house, all improvements. Thomas Brown, 719 Essex street. 5 14 6

FOR SALE—9-room house, all improvements; must be sold this month; price $3,500, $500 cash. 106 East Second street. 5 2 tf

FOR SALE—A few choice lots on Union street; the cheapest lots in Plainfield for the money. J. T. Vail 7 19 tf

MISCELLANEOUS.

100 PER CENT. saved, protecting your furniture with slip covers; price $1.50 and up. Kay R. Melton, upholsterer, 57 Somerset street. 4 22 1mo

IF YOU NEED something to build you up, get a bottle of Tonic Hypophosphites at Nagle's Pharmacy. Good spring medicine. 2 29 tf

STORE your furniture with the Plainfield Storage Company; reasonable rates. Orders left for moving vans. Nagle's, Front and Grove Sts. 1 18 tf

MRS. BONY—Street dresses and evening gowns; makes a specialty of separate waists. 417 East Fifth street, Plainfield. 4 20 1mo

LABOR furnished, 308 Berckman street; housecleaning, whitewashing, lawn work, gardening, flowers and plants for sale; also potting soil. Albert Brinkley, telephone 624-W. 4 26 1mo

MRS. M. PAUL—Ladies' doctor—718 West Front street, near Grant avenue. 4 22 1mo

H. H. BUTLER, D. V. S.—Pet animals a specialty. OFFICE AT WM. T. CAMPBELL'S, 108 Somerset street, 'Phone 230. Hospital for dogs. (Cut out for reference.) 1 8 tf

E. BEYS, carpenter and contractor, 1092 Arlington avenue. Jobbing a specialty. 5 1 1mo

GENTLEMEN'S places property taken care of; grading, lawns, gardens and shrubbery attended to in first-class order. Ralph Dilibro, 981 Union street; Tel. 862-J. 5 2 1mo

RIDING lessons; fine saddle horses to hire; horses boarded; exchanged. Riding School, 775 Kensington avenue. 'Phone 194. 1 8 tf

KAY R. MELTON, upholsterer; estimates cheerfully furnished. 57 Somerset street. 4 22 21mo

FOR SALE.

S. C. RHODE ISLAND Reds, $1.00 per 13 eggs; Silver Campines, Jacobus strain, $2.50 per 13 eggs. Guy Bender, 1052 Sherman avenue. 5 6 1mo

SAFES for sale; all sizes; new and second hand; cash or easy payments. Hand's Express Co., 69 Somerset St. 5 8 1mo

FOR SALE—Cheap, horse. Inquire 737 Kensington avenue. 5 14 3

PIGS for sale, 6, 8 and 10 weeks old. C. E. Nash, Washington Valley road; 'Phone 1596. 5 15 4

FOR SALE—New milk wagon, handy for bottles; also new cream separator. L. Smith, 66 Colonial street, Roselle Park, N. J. 5 10 6

FINE bay driving mare, sound and kind in all harness; lady can drive. 15¾ hands high; price reasonable. Coachman, 105 Rockview avenue. 5 15 tf

FOR SALE—Two seated top surrey, $10; girl's bicycle, good condition; new tires, $10. 209 North avenue, or Tel. 297-R, evenings. 5 13 3

FOR SALE—Two registered Berkshire sows; one with litter of eight pigs. 'Phone 841-J, Plainfield. 5 13 3

CHEAP—Gent's Cleveland bicycle. New Departure coaster-brake, finest tires; high frame. Address Bargain, Press office.

OLD papers for sale; put up in packages of 100 copies for 10c. Apply at this office. tf

FOR SALE—Surreys, buggies, wood wagons and business wagons; also harness at bargain prices. W. J. Conroy, 177 Somerset street, North Plainfield. 5 13 tf

FOR SALE—Top soil, gravel and filling-in stuff for sale. Apply D. F. Dugan, 511 East Seventh street; 'Phone 475-W. 4 1 tf

FOR SALE—Profit-sharing bond at rate of fifty per cent. earnings of money invested and a guarantee of interest at 5%. I have paid 20 months or $200, and will sell for $190 cash. Apply C. C., care Press. 3 27 tf

EMPLOYMENT AGENCIES.

MURRAY'S Employment Registry office has removed from 226 East Front street to 326 West Front street, near Grove, at Murray's auction rooms; 'Phone 666. 4 16 1mo

EMPLOYMENT Agency, Mrs. Keller, 22 Somerset place, the oldest and most reliable (all nationalities) Phone 1724 7 1 tf

ROOMS AND BOARD WANTED.

JAPANESE gentleman desires room and board in strictly private family; no other roomers or boarders. Sakura, 55 Wall street, New York.

FOR RENT.

TO LET—321 Park avenue, for business or dwelling. J. Manley. 3 26 tf

THREE-ROOM apartment; gas and bath; rent $10. 47 Woodbine avenue. 5 4 tf

TO LET—5 rooms, in new house; all improvements, except heat. 423 John street. 5 6 1mo

FOR RENT—6 rooms and bath, 149 East Fifth street, from June 1st. Inquire Dr. M. E. Stickle, 79 Halsey street, Newark, N. J. 5 7 tf

TO LET—Five rooms and bath; all improvements; heat furnished; $18. 537 West Fifth street. 5 14 6

TO LET—Large front room and kitchen, furnished; top floor; can be used for light housekeeping. 308 East Front street. 5 10 12

TO LET—Seven-room house; all improvements. 615 Spooner avenue, near West Seventh street. 5 11 6

TO LET—Four-room flat, with improvements; $11. Callahan & Son, Richmond street. 5 7 tf

TO LET—Two five-room flats, 40 Harmony street. Apply 18 Craig place. 4 29 tf

FOR RENT—Two stores, adjoining each other, corner Plainfield avenue and West Fourth street; an opportunity for butcher or grocer. Inquire A. Kunzman, 122 Plainfield avenue. 4 20 tf

TO LET—Furnished rooms for light housekeeping. 15 Grove street. 5 1 1mo

FOR RENT—Storage rooms, 321 Park avenue. John Manley, real estate and insurance. 4 26 tf

FOR RENT—Four rooms, city water, large attic. John Manley, 321 Park avenue. 2 23 tf

FOR RENT—To small respectable colored family, house of 6 rooms on Westervelt avenue, near Mountain. Apply J. V. E. Vanderhoef, at Woodhull & Martin Co. 5 8 tf

TO RENT—House and barn, 37 Summit avenue. Apply E. P. Gavin, Greenbrook road. 5 15 6

TO LET—4 and 5-room apartments; with all improvements, except heat; rent $17 and $18. M. F. Gano, 142 North avenue. 2 8 tf

FOR RENT—From April 1, house 8 rooms and bath; all improvements, with barn; No. 45 Prospect place near Washington avenue. J. V. E. Vanderhoef, care Woodhull & Martin Co. 2 17 tf

ROOMS AND BOARD.

ATTRACTIVE apartment, with private bath. 312 East Seventh St. 5 9 1mo

SUPERIOR table board. Mrs. Berrien, 602 Madison avenue. 4 30 1mo

TO LET—Two furnished rooms for gentlemen; good location. 133 East Second street. 5 15 6

DESIRABLE board is offered one or two refined people in a small private family, where no other boarders are kept; house has every modern convenience, and is in a select neighborhood. Address M. B., care Daily Press. 5 13 4

ROOM, board, $5 a week. Address D., care of Press. 5 15 6

WANTED—Refined children to board in nice country place; nurse if necessary. Address Miss J. M. Kyle, Plainfield, N. J. 5 15 6

TWO large desirable rooms, with board. Mrs. Williams, 137 Crescent avenue. 4 3 tf

NICELY furnished double room, with board; also table board. Mrs. Tomlinson, 609 Madison avenue. 5 10 1mo

FURNISHED or unfurnished room to let. Address Room, care Press. 5 8 tf

TO LET—Large front room, in private family. 230 East Fifth St. 5 9 6

MONEY TO LOAN.

MONEY TO LOAN on bond and mortgage. Mulford, opposite depot. 12 28 tf

TITLES abstracted for purchasers of real estate and bond and mortgage loans. Chas. J. McNabb, 209 North avenue. 2 18 tf

MONEY TO LOAN on bond and mortgage. Charles L. Moffett, attorney, Woodhull & Martin building. tf

MONEY TO LOAN on bond and mortgage. J. T. Vail. 4 9 tf

MORTGAGES placed on good security. Francis J. Blatz, First National Bank Building. 8 21 tf

$25,000 TO LOAN at 5 per cent. in sums to suit, on good mortgages. Elston M. French, 171 North avenue. 9 19 tf

SPORTS OF ALL SORTS

JUST TAPS BY "BUNTS"

Leal's vs. P. H. S. this afternoon on Parker Field.

This will be the first meeting between teams representing these institutions in a number of years. At present the dope points towards an easy victory for the High School boys but Leal's has been playing in streaks of good and bad throughout the season and may come across with one of their good days. In that case they might surprise their supporters.

The City High School team has got into the habit of winning this year and that habit has had a chance to become so firmly fixed that the Front street aggregation will have to go some to break their winning streak.

The North Plainfield High School team has gone to Kearny, where they meet the school boys there.

The borough team fell into the hands of the Jinx in the Battin game Monday. They had the bulge on the Elizabeth boys until the very last minute, only to weaken long enough to lose the game.

They did manage to find a new pitcher over the brook, and with a little seasoning it looks as though he would make good. That would fill a very weak spot in the line-up.

Carroll Taylor, who broke his leg in the P. H. S. game, is reported as getting along nicely.

The Yanks slid out of the cellar during Monday's wind-storm.

The recent visit of the Giants in Cubland resulted in a shake-up in the Windy City team. A year ago every team that ran up against the Cubs thought that someone had shaken them up.

But them was the good ol' days.

When the Giants meet the Reds, what will O'Day do? He cannot banish McGraw to the clubhouse any more.

McInnis is high man in the American League with his bat, having an average of .421.

Just a mid-week reminder. The Manufacturers' League games for Saturday are: Saurer vs. Public Service, Commercial vs. R. G. E., and Spicer vs. Banks.

The Plainfield Club will meet the Lincoln Giants on Crescent Oval. Manager Dorflinger will have a pitcher with a "rep" on the mound, with Frederickson held in reserve.

The Phillies are beginning to hit their stride. About all of their cripples have returned and they are on a gradual climb, and are liable to prove dangerous before the season ends.

Since landing in big company, Jack Martin has retained a batting average of .273 and .872 in fielding.

Zach Wheat, the Brooklyn outfielder, was married on Monday to Miss Daisy Kerr Forsman, of Cincinnati.

On the thirteenth of May, 1912, snow flurries prevented a ball game between Newark and Rochester.

Another significant thing happened in the same city on the same day. Ten out of every twelve boys who were given the chance gave up the circus to attend ball games.

K. M. The present International League is comprised of the same clubs as made up the Eastern League, which is now extinct. The United States League is an outlaw league and is not under the jurisdiction of the National Commission.

BASEBALL.

Results of Games Played in National, American and International Leagues.

NATIONAL LEAGUE.

At Chicago:

									R.	H.	E.
Chicago	0	1	0	0	0	1	0	0	*—2	8	1
Philad'phia	0	0	0	0	0	0	0	0	—0	4	0

Batteries—Cheney and Archer; Alexander and Killifer. Umpires—Rigler and Finneran.

At St. Louis:

									R.	H.	E.
St. Louis ...	0	0	4	0	0	0	0	2	*—6	9	0
Brooklyn ..	0	0	0	0	0	0	0	0	—0	2	2

Batteries—Sallee and Wingo; Ragon and Phelps. Umpires—Johnstone and Eason.

At Pittsburgh:

Pittsburgh	2	1	2—5
New York	2	0	1—3

Game called on account of rain. Batteries—Hendrix and Kelly; Mathewson and Meyers. Umpires—Brennan and Owens.

Cincinnati-Boston game postponed on account of rain.

STANDING OF THE CLUBS.

	W.	L.	P.C.		W.	L.	P.C.
New York	17	4	.810	Phila'phia	8	12	.400
Cincinnati	18	5	.783	Boston	9	14	.391
Chicago	12	12	.500	St. Louis	9	16	.360
Pittsburg	9	11	.450	Brooklyn	7	13	.350

AMERICAN LEAGUE.

At Philadelphia:

									R.	H.	E.
Chicago	2	0	1	2	1	0	0	1	0—7	9	2
Philad'phia	0	0	0	0	0	0	0	0	0—0	7	2

Batteries—Benz and Kuhn; Coombs, Pennick and Lapp. Umpires—Connolly and Hart.

At Washington:

									R.	H.	E.
Cleveland ..	0	0	0	0	0	0	0	2	1—3	4	1
Washing'n	0	0	0	0	0	0	0	0	2—2	4	3

Batteries—Gregg and Livingstone; Groome and Henry. Umpires—Dineen and Perrine.

At Boston:

									R.	H.	E.
Boston	0	0	0	1	0	0	0	5	*—6	10	2
St. Louis ..	1	0	0	4	0	0	0	0	0—5	10	1

Batteries—Cicotte and Thomas; Baumgartner and Kritchell. Umpires—Egan and Evans.

At New York:

									R.	H.	E.
Detroit	2	0	0	0	0	1	0	2	—5	7	2
New York .	0	0	1	0	0	0	0	0	—1	4	0

Batteries—Mullen and Stanage; Caldwell, Street and Williams. Umpires—O'Loughlin and Westervelt.

STANDING OF THE CLUBS.

	W.	L.	P.C.		W.	L.	P.C.
Chicago	21	5	.808	Detroit	12	14	.462
Boston	15	8	.652	Phila'phia	9	12	.429
Wash'ton	12	12	.500	New York	6	14	.300
Cleveland	11	11	.500	St. Louis	6	16	.273

INTERNATIONAL LEAGUE.

At Rochester:

									R.	H.	E.
Rochester ..	0	2	0	2	0	0	0	1	*—5	11	3
Newark	0	1	1	1	0	0	0	0	1—4	8	3

Batteries—Klepfer and Blair; Dent and Smith.

At Toronto:

									R.	H.	E.
Toronto	1	2	0	0	0	2	0	1	*—6	9	2
Baltimore ..	0	0	1	0	0	0	0	0	0—1	6	2

Batteries—Rudolph and Higgins; Danforth and Payne.

At Montreal:

									R.	H.	E.
Jersey City ..	0	1	0	0	0	0	4	2	—7	8	2
Montreal	0	2	0	0	0	0	0	2	—4	6	1

Called to allow Montreal to catch train. Batteries—McHale and Rondeau; Viebahn and Roth.

At Buffalo:

									R.	H.	E.
Buffalo	0	1	1	6	2	0	3	0	*—13	12	0
Provide'ce	0	0	0	0	0	2	0	1	2—5	9	5

Batteries—Jameson and Schanz; Mitchell, Thomas, Sline and Beckendorf.

STANDING OF THE CLUBS.

	W.	L.	P.C.		W.	L.	P.C.
Jersey C'y	14	7	.667	Baltimore	8	10	.444
Rochester	13	7	.650	Newark	8	12	.400
Buffalo	10	7	.588	Provi'ence	7	11	.389
Toronto	9	10	.474	Montreal	7	12	.368

NEW YORK STATE LEAGUE.

At Troy—Troy, 3; Binghamton, 1.
At Albany—Albany, 3; Elmira, 0.
At Syracuse—Wilkesbarre, 7; Syracuse, 4.
Utica-Scranton game postponed on account of cold weather.

KILBANE BEATS BURNS.

Champion, Conqueror of Abe Attell, Easily Outpoints Jersey City Boy.

New York, May 15.—Johnny Kilbane, before a crowd at the St. Nicholas Athletic club, had no trouble in outclassing Frankie Burns of Jersey City in a one sided ten round bout. Burns employed rushing tactics practically all the way, but found it a puzzle to reach the conqueror of Abe Attell.

Kilbane simply punched Burns when and where he pleased. He had Burns in some trouble in the eighth, when he reached the jaw with a solid hook.

ATHLETIC ASSOCIATION ORGANIZED AT Y. M. C. A.

For the promotion of the different branches of athletics at the Young Men's Christian Association, and to systematize their control, nineteen members responded to the call for a meeting last night. A constitution was adopted which will govern all of the activities that may come under the jurisdiction of the officers and the different committees which are to be appointed by the president. It was decided to allow the organization to be known as the Plainfield Y. M. C. A. Athletics Association.

The branches of athletics that the association will take up and push will include track athletics, pocket billiards, aquatics, tennis, basketball, baseball and gymnastics. It is hoped to stimulate the interest in all of these that has been at a standstill for so long. The local Y. M. C. A. is well equipped to take care of these activities and this association will endeavor to make it easier for the new members, got as a result of the recent campaign, to enter actively into the work.

The officers elected were: President, W. J. McClymont; vice president, E. C. Ostlin; secretary, Alvah Conant, and treasurer, William Peacock. An executive committee consisting of these officers and three delegates are to be elected semi-annually.

The regular monthly meeting will be held the second Monday of each month.

Those attending last night's meeting were Pelham Wilmerding, Albert Bryniarski, Walter Carson, Walter Sampson, William Peacock, Charles Gilmore, Charles Doghty, Edgar Holdt, Charles Post, Jack Fritts, Alfred Day, E. C. Ostlin, Walter Cubberley, Patsy Gleason, W. J. McClymont, Alvah Conant, Donald Ketcham, F. O. Dunning, Jr., and Chester Chamberlain.

The meeting was adjourned to next Tuesday night, at which time it is expected that the organization plans will have been completed.

PRINCETON SAYS A TIE; YALE SATISFIED, TOO

Princeton, May 15.—Princeton is not going to quarrel with Yale over the honors of the "tie" track meet which took place between the athletes of the two institutions at New Haven Saturday. When the games ended the score on points stood even at 58½ for each team. Yet on the grounds that Yale won one more first place than did Princeton the report was sent out from New Haven that Yale would claim a victory.

Princeton people do not see how this claim can be made, as they assert there was no understanding to that effect. Besides there was no trophy at stake and no special reason why such a claim should be set forth. Had there been a trophy offered, there might have been a claim of victory, as the meet was held under the regular I. T. A. A. A. A. rules which provide that in case of a tie the team winning the greater number of first places wins the trophy if one is at stake.

New Haven, Conn., May 15.—It was decided yesterday by the Yale athletic authorities that Yale would not press the point of claiming first honors in the meet with Princeton here Saturday on a technicality. The point honors, therefore, will stand a tie at 58½ for each team.

RUNS SCORED IN TWO BIG LEAGUES.

NATIONAL	Sat.	Sun.	Mon.	Tues.	Wed.	Thurs.	Fri.	Total
New York	10	..	4	..				14
Brooklyn	..	2	1	0				3
Boston	..	3	3	..				6
Philadelphia	0	..	..	0				6
Chicago	3	..	4	2				9
Cincinnati	0	4	2	..				6
Pittsburg	8	..	..	..				8
St. Louis	..	4	4	6				14
AMERICAN								
New York	5	..	15	1				21
Philadelphia	5	..	1	0				6
Boston	8	..	14	6				28
Washington	8	1	9	2				20
St. Louis	1	..	9	5				15
Cleveland	0	6	6	3				15
Chicago	9	..	3	7				19
Detroit	9	..	4	5				18

SUNDAY SCHOOL LEAGUE SCHEDULE

Approved Dates Given out at Meeting of Directors Last Night.

SEASON STARTS JUNE 2

Each Team to Play all Five Others Three Times Before Close of Season September 7—Eligibility Rule Stands.

The schedule was adopted and a number of other matters of importance were decided at the meeting held last night in the Y. M. C. A., of the Sunday-school League directors. The schedule calls for each team to meet every other in the league three times before the close of the season on September 7. The first game will be played on June 2, when Monroe Avenue will meet the First Baptists. Temple Baptists, Hope Chapel, and Park Avenue Baptists, the South Plainfield Baptists' team.

The matter of the eligibility of different players received a great deal of discussion, one of the representatives stating that the rule as it stands would materially hinder his Sunday-school in putting out a winning team. It was decided, however, that for the good of all, and to assure the supporters that no team desired to evade the spirit of the clause, the rule was allowed to stand. The rule necessitates a player's attendance at Sunday-school at least fifty per cent. of the Sundays since April 1, or five Sundays after the beginning of the league season, before he is eligible to play. This will make the playing of "ringers" on any team impossible.

The matter of electing a president was allowed to go over until the next meeting in order that the man asked may make his decision.

Those present at last night's meeting and the Sunday-school that each represents is as follows: William Conger, Temple Baptist; J. T. Wenzle, South Plainfield Baptist; Randolph Chandler, First Baptist; J. R. McCormick, Monroe Avenue; George Leigh, Hope Chapel, and George Gage, Park Avenue Baptist.

The schedule is as follows:

June 2—
Monroe Avenue vs. First Baptist.
Temple Baptist vs. Hope Chapel.
Park Avenue Baptist vs. South Plainfield Baptist.
June 8—
South Plainfield vs. Temple.
Park Avenue vs. Monroe Avenue.
Hope Chapel vs. First Baptist.
June 15—
Park Avenue vs. Temple.
First Baptist vs. South Plainfield.
Hope Chapel vs. Monroe Avenue.
June 22—
Temple vs. First Baptist.
Hope Chapel vs. Park Avenue.
South Plainfield vs. Monroe Avenue.
June 29—
South Plainfield vs. Hope Chapel
Park Avenue vs. First Baptist.
Temple vs. Monroe Avenue.
July 6—
First Baptist vs. Monroe Avenue.
Hope Chapel vs. Temple.
South Plainfield vs. Park Avenue.
July 13—
First Baptist vs. Hope Chapel.
Temple vs. South Plainfield.
Monroe Avenue vs. Park Avenue.
July 20—
South Plainfield vs. First Baptist.
Monroe Avenue vs. Hope Chapel
Temple vs. Park Avenue.
July 27—
Monroe Avenue vs. South Plainfield.
First Baptist vs. Temple.
Park Avenue vs. Hope Chapel.
August 3—
Monroe Avenue vs. Temple.
South Plainfield vs. Hope Chapel.
First Baptist vs. Park Avenue.
August 10—
Monroe Avenue vs. First Baptist.
Temple vs. Hope Chapel.
South Plainfield vs. Park Avenue.
August 17—
Temple vs. South Plainfield.
Park Avenue vs. Monroe Avenue.
First Baptist vs. Hope Chapel.
August 24—
Park Avenue vs. Temple.
First Baptist vs. South Plainfield.
Monroe Avenue vs. Hope Chapel.
August 31—
First Baptist vs. Temple.
Hope Chapel vs. Park Avenue.
South Plainfield vs. Monroe Avenue.
September 7—
South Plainfield vs. Hope Chapel
Park Avenue vs. First Baptist.
Monroe Avenue vs. Temple.

The first team named shows that the opposing team will meet them upon the former's grounds.

OLD BIRD RACES PLANNED BY HOMING PIGEON CLUB

The Plainfield Homing Pigeon Club is preparing to hold its series of old bird races on the following dates: May 19, Newark, Del., 100 miles; May 26, Manassas, Va., 200 miles; June 2, Faber, Va., 300 miles; June 9, Reedsville, N. C., 400 miles; June 16, Newton, N. C., 500 miles.

The records since 1908, the best speeds for the southern stations are as follows: 100 miles, 1244.91 yards per minute, owner W. J. Taylor, of Westfield; 200 miles, 1350.58 yards per minute, owner, George H. Smith, of Plainfield; 300 miles, 1480.46 yards per minute, owner D. C. Anderson, of Watchung; 400 miles, 1268.93 yards per minute, owner C. E. Faber, of Plainfield; 500 miles, 777.57 yards per minute, owner, R. W. K. Anderson, of Watchung.

There has been but one 1,000 mile flight, when the birds were liberated on July 10, 1908. The first birds to find their home lofts were those of D. C. Anderson and R. W. K. Anderson, both reporting on July 23. One of the best flights ever made to this city was made by a bird owned by W. P. VanEps, which flew from Midland, Ontario, 400 miles, cross-ink Lake Ontario, which is fifty miles wide, and making an average speed of 1472.16 yards per minute.

FRESHMEN CAPTURE ONE FROM STILLMAN NINE

The Freshmen baseball team of the Plainfield High School added another game to its list of victories yesterday afternoon when it took a contest from the Stillman School nine at the Parker Field by a score of 5 to 3. The Freshmen's lead in the first inning saved them from a rub at the end, as the Stillman boys tied the score in the sixth. Two runs in the eighth gave the Freshmen the game.

A feature of the game was a home-run by Peacock in the eighth inning. A three-base hit by Noonan for Hillman scored two men; Peacock, LaRue, Canter and Harding all got two-baggers.

The line up:

P. H. S. FRESHMEN.

	R.	H.	E.
Rosenson, ss.	1	1	1
Wilmerding, 3b.	1	1	0
Peacock, c.	2	2	1
Randolph, 1b.	1	1	1
A. La Rue, p.	0	1	0
Linke, 2b.	0	0	1
Mann, lf.	0	1	0
L. La Rue, cf.	0	1	0
Canter, rf.	0	1	0
Sacher, rf.	0	0	0
Totals	5	9	4

STILLMAN SCHOOL.

	R.	H.	E.
Waller, 1b.	1	1	0
Bohl, c.	1	1	0
Noonan, 3b.	0	1	2
Harding, p.	0	2	0
Coudray, 2b.	1	0	1
Saunder, ss.	0	0	1
Venable,ss ss.	0	0	0
Mc Lean, lf.	0	0	1
Horan, cf.	0	0	0
Hunter, rf.	0	0	1
Totals	3	5	6

—Tell the salesman you read the adv. in the Daily Press.

Professor, Start Up the Music! Straw Hats Make Their Entrance Today.

SR

I'm coming out strong this season with the same makes that made a hit last year.

"The Oval Conforming Straw"
$1, $1.50, $2 and $2.50.

At $1.50 and $2 I'll wake up the town! You never saw such hats for the money! Just out of the style maker's crucible, in all shapes, styles and sizes!

Boys, they're knockouts! Nothing ever before sold like them for the money.

Get in today---always pluck while the plucking's good.

TRADE AT

-:-:-:- ROTHBERG'S -:-:-:-

STEIN-BLOCH SMART CLOTHES.

214 WEST FRONT STREET

NEXT DOOR TO PROCTOR'S.

ESTABLISHED FOUNDED 1856

BROKAW BROTHERS

MEN'S & BOYS' CLOTHING, HATS & FURNISHINGS

The average man can't be expected to know Clothes values on sight.

The way to judge the value we *get into* our Clothes is to *get into* one of our Suits.

You'll decide favorably on the fit, style and patterns in our Spring Suits at

$18 to $45.

And your opinion will be worth something after you've put our Clothes to the test of a season's wear.

Astor Place & Fourth Avenue
NEW YORK
SUBWAY AT THE DOOR—ONE BLOCK FROM BROADWAY

Sporting Goods
Photo Supplies
Picture Framing
Artists' Materials and Prints

PAUL R. COLLIER
156 E. FRONT ST. 'PHONE 51-W

BICYCLES

Pierce, Columbia, Arrow, Reading-Standard, Hartford, Crawford, Queen City, Crown, Cyrus, Fairy Line.

Repairing Sundries Tires

Jack Horner, 33 Somerset St.

SCOOP UNCOVERS A LONG STORY WITH A SHORT ENDING

HAHNE & CO.

·IMPORTERS· NEWARK'S STORE BEAUTIFUL BROAD, NEW AND HALSEY STREETS ·RETAILERS·

WE GIVE AND REDEEM SURETY STAMPS

GREAT MID-MAY DISPOSAL OF 500 Fine Tailored Suits

MAKING WAY FOR SUMMER DRESSES

We've decided on a sweeping clearance of all our Tailored Suits and have cut the prices most decisively to make the selling certain and complete.

Included in the offering will be all our fine **French Serge Suits**, the fashionable **Whipcord Suits**, those stunning **Mannish Mixtures; Suits** of elegant **Broadcloth; Suits** of dressy **Zolienne, Satin and Chiffon Taffeta.**

The suits are in all the popular colors and hairline stripes and two-tone effects; tricky tailored, braid or fancy styles; collars notched, shawl, sailor or circular; skirts with high-low lice or belted, gored semi-tunic, panel or slashed styles; coats in the semi and Norfolk effects; all up-to-date, smart suits, beautifully man-tailored, such as the most fastidious woman can wear with delight; in some lots not all sizes, but the best sizes in every lot, and in some lots a full range of small, medium, large and extra large sizes.

There will be eight groups for easy choosing—

Values 13.50 to 65.50 Special Selling Prices **6.98 to 39.88**

THAT PICTURE SALE

BRINGS MANY PRETTY PICTURES DOWN IN PRICE.
A GOOD TIME TO BUY FOR SUMMER COOTTAGES.

We don't often have so many different kinds of pictures in a sale at any other time than our annual sale at special prices, and it will be a pleasure to you to pick from such a varied collection—surely something here that will meet any need you may have.

AT 25c—we have a large collection of pretty pictures in various sizes, framed in many styles—wall text, religious pictures, including madonnas, and there are many colored figures of women and landscapes, as well as the always popular comic subjects.

AT 39c—Colored Landscapes, choice pictures—reproductions of old time figure studies in sepia, in oak and gold frames, worth easily double.

AT 59c—A variety of pictures almost too great to tell of here—pictures alone without frame, worth much more than we ask for the framed picture.

AT 87c—Choice of our famous $1 line which includes values up to $3—pictures of ancient Rome for office or school; religious pictures, landscapes, child's subjects, Pharoah's horses, fruit and game pictures—large sizes, many of them in gold or oak frames.

AT $1.98—Colored Etchings, religious pictures, marines and landscapes—many pretty frames of oak, ornamented with gold; others of gold or oak; worth easily double what we ask.

AT $2.49—A variety of pictures, including colored oleographs, etchings, both figures and landscapes; value to $5.

AT $3.79—Many of these great genuine steel engravings in mission, oak and gilt lined framed; lots of the pictures that can not be duplicated; values to $7.98.

AT $5—Many choice pictures—odds and ends of lines that were regularly **$10.**

AT $35—Imported Oil Paintings and Copyrighted Oswald Richter Imported Pastel Heads, worth $65.

A lot of **Italian Water Colors**, unframed; regular prices $15 to $125, to go at **$7.50 to $62.50.**

Many odds and ends of lines in framed pictures to go at most generous reductions.

STEAMER AND AUTO RUGS

AND AT REDUCED PRICES

In no other Newark store is there such a variety to choose from, and nowhere else are better qualities presented for selection.

All the pretty plaids and solid colors, fringed and other kinds are available, and this week we will offer them at materially lowered prices.

$5.00 Steamer Rugs $3.75.
$6.50 Steamer Rugs $5.00.
$9.00 Steamer Rugs $5.75.
$12.50 Steamer Rugs $8.50.
$15.00 Steamer Rugs $11.50.
$22.00 Steamer Rugs $15.00.
$28.00 Steamer Rugs $17.50.

Women's Underwear--Attractive Spec'ls

Women's $1.00 Union Suits—White Swiss Ribbed Lisle; low neck, sleeveless styles; knee lengths; lace trimmed fancy yokes; for only **75c**

Women's Swiss Ribbed Cotton Union Suits, low neck, sleeveless, knee length styles; lace trimmed, for only **35c**

Three of these suits for **$1.**

50c and 65c White Ribbed Lisle Vests and Knee Length Pants, plain and lace trimmed for only **35c**

35c to 50c White Lisle Vests, low neck, sleeveless styles, also knee length pants, will be in this sale at just **25c**

25c White Ribbed Lisle Vests, low neck, plain and fancy yokes, for **19c**

White Sale Undermuslins

Nightgowns—of crepe, nainsook and cambric, in high and slip-over styles; yokes trimmed with laces and insertions in many pretty designs; finished with ribbon bows; sale price **89c**

Gowns—white, pink and blue crepe, embroidered or trimmed; others of nainsook, slip-over styles, with braid banding; ribbon drawn embroidery or lace insertions; also yokes of Madeira embroidery, etc.; sale price **$1**

Gowns—empire and slip-over styles; yokes and sleeves of eyelet embroidery; some with torchon lace yokes, with embroidery, beading, ribbon drawn and bows; price **$1.50**

Special Prices on—

Corset Covers—12½c, 21c, 50c, 69c, 89c and upward.
Drawers—21c, 50c, 69c, 98c, $1.50, $1.98 and upward.
Combinations—50c, 69c, 89c, $1.50, $1.98 and upward.
Princess Slips—89c, $1.39, $1.79 and upward.
Knee Length Petticoats—25c, 50c, 69c and upward.

Hahne & Co. Broad, New & Halsey Sts., **Newark, N. J.**

EX-GOV. PENNYPACKER.

Appointed State Railroad Commissioner at $8,000 Yearly Salary.

Former Governor Samuel W. Pennypacker of Pennsylvania was appointed a state railroad commissioner, succeeding the late Charles N. Mann of Philadelphia. The appointment is for a full term of five years at $8,000 a year. Mr. Pennypacker has been practicing law in Philadelphia.

LIE IS PASSED AT HOUSE HEARING

Looked Like Fisticuffs Between McCabe and Nelson.

FRIENDS GO BETWEEN THEM

Following Stormy Session on Meat Inspection Service, Solicitor and Representative Threateningly Move Toward Each Other, but Are Separated.

Washington, May 15.—At one stage of a hearing before the house committee on expenditures in the agricultural department it was feared a riot call would have to be sounded. The lie was passed and a fist fight narrowly averted.

The committee was considering the Nelson resolution proposing an inquiry into the present administration of the meat inspection service. George P. McCabe, the solicitor of the department of agriculture; Representative John M. Nelson, a combative Scandinavian who hails from Wisconsin, and J. C. Burroughs of Cumberland, Md., a former meat inspector, furnished the fireworks.

Mr. McCabe took exception to testimony given by Mr. Burroughs, the witness of the day. Mr. Burroughs told his story of "unclean meats" placed on the market through the alleged laxity of the meat inspection service. Representative Nelson demanded that Burroughs tell of the "feasts" given the "trusted servants of the people by the packers."

"While I was in charge at Cumberland," said Burroughs, "I received an invitation from the American Meat association to a banquet in Washington."

"The dinners, jollifications and feasts tend to influence the discipline of the inspectors," Mr. Nelson suggested, "and should not be allowed."

Fist Fight Is Threatened.

Solicitor McCabe interrogated the witness closely as to his conduct while inspector, dwelling at length upon the friendship of Burroughs and the packers. The witness said he discharged his duties faithfully and resigned voluntarily.

"Do you remember saying to Dr. Schaufler, inspector in charge at Philadelphia, 'Schaufler, I'll get square with you for reporting me for borrowing money from the packers'?" McCabe asked the witness.

"It is a falsehood," Burroughs shouted indignantly. McCabe previously had charged Burroughs with borrowing money from the packers and said that he was discharged for that reason.

At the close of the hearing Messrs Nelson and McCabe nearly came to blows. Becoming involved in an argument, they moved toward one another in a belligerent manner, but committeemen prevented a clash.

PRINCE OF WALES' NEW HOME

Reported That He May Buy Penrhyn Castle.

London, May 15.—There is a likelihood that the Prince of Wales will have a home of his own in his own principality. The recent death of the dowager Lady Penrhyn makes it possible to put through the scheme which has been on foot for some time to purchase Penrhyn castle for him.

The castle stands on an eminence two miles from the town of Bangor, in North Wales. It is a very imposing affair, with a high Norman tower and turrets. Its interior is notable for its fine old furniture, sculptured chimney pieces, oak carving and paneling. It took twelve years to build the castle, and it cost $2,500,000.

—When a bunch of women start to gossiping, the devil feels that he can afford to take a nap.

—Votes for women. See what local people say in Wednesday's Press

Double S. & H. Stamps With Morning Purchases; Single S. & H. Stamps After Noon

Liberal Treatment An account with us is a saving — a convenience when you need it most. It need never worry you, for we make due allowance in case of accident, illness or misfortune.

America's Greatest Furniture House

Ludwig Baumann & Comp'y

49 and 51 Market Street
NEWARK, N. J.
New York Store—Block 8th Ave.—35th to 36th Sts.
OPEN SATURDAY EVENING UNTIL 10 O'CLOCK.

Liberal Credit Accounts Opened From $5 to $1,000. On Small Weekly Payments. Small Accounts Especially Invited

One Dollar for a Complete Room Outfit

BRING ONE DOLLAR select everything you need to furnish a room complete—we will deliver the goods promptly to your home and you can pay the balance in small weekly payments

NO Red Tape and NO Strings to This Offer—NO Club Fees—No Extra Charges of Any Kind

FREE INSURANCE In case of death of the wage-earner of your family we will at once give you a receipted bill in full of your account, without extra charge.

Durable, Well Made Furniture

ADVERTISED ARTICLES may be bought singly or with other goods at the advertised prices WITHOUT EXTRA CHARGES OF ANY KIND.

OUR PRICES ARE ALWAYS THE LOWEST

Lead Blown Table Tumbler Set

Actual Value 50c to 60c A Dozen.

A special purchase of a carload of these fine lead-blown table tumblers at a remarkably low price enables us to offer the public these highly polished, thin, lead-blown table tumblers at only 2½ cents each or 15 cents for the half dozen. These tumblers are usually sold at from 50 cents to 60 cents per dozen, and positively were never offered elsewhere at such a remarkably low price.

Actual Value 50c to 60c A Dozen.

Actual Value, 50c to 60c Doz.

HALF DOZEN **15c** HALF DOZEN

Golden Oak Dresser

Actual, $10 Value

5.75

Exceptionally pretty design. Carved top of very effective style. French bevel mirror; base has three drawers, panel sides, selected oak construction, very highly polished, golden finish

McKee Lift Top Refrigerator .. 4.95

Actual $8 Value

Of hard wood; mineral wood insulation; finished in golden oak; round polished corners; fancy brass locks and hinges

$1.00 Settee 69c

Hardwood, back and legs painted red and varnished, seats natural light finish, varnished. Has 5 flat slats on seat and 3 flat slats on back; 3½ feet long; all slats screwed.

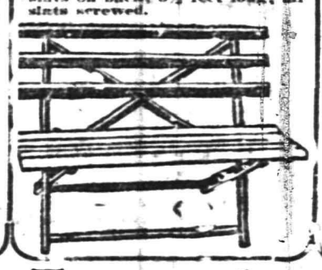

$1 Maple Porch or Cottage Rocker

69c

Heavy posts. Double weven red seat, slat back, in natural or green.

Wood Pullman Sleeper

Actual $20 Value **10.95**

Finished in Brewster green, tan or maroon; easy spring gear, with patent foot brake. Hood of leather cloth, with nickel trimming.

Another Tremendous Clearance Sale

of Odd Arm Chairs, Rockers, Side Chairs, Bedroom Chairs and many other styles. Only one or two of a kind, discontinued from our regular stock, including samples that cannot be duplicated to go at PRICES LESS THAN FACTORY COST. We illustrate only a few of the many styles.

Actual $3.00 Value **1.38**

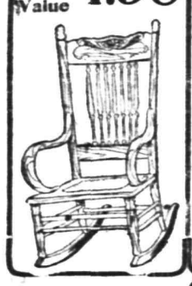

Actual $6.50 Value **3.29**

Actual $2.50 Value **1.49**

Actual $1.50 Value **69c**

Actual $20 Value **8.75**

No matter where you live we will deliver the goods to your door.

Double Stamps with Morning Purchases S. & H. Stamps Single Stamps after 12 o'Clock

No matter how small or large your purchase, we guarantee an immediate delivery.

AUTO DELIVERY TO ALL PARTS OF NEW JERSEY

We Give S. & H. Trading Stamps With All Purchases

You Can't Win Out

by spurts in advertising; might as well expect to do a good business by opening your store or office a month and closing it a month. Your ad. is your salesman and you can't expect results from a salesman who is away on a vacation.

And the same in the quality of your ad. A good salesman carries thru more business than half a dozen ordinary ones, and a good ad. properly written and placed in the right medium—will positively *bring you much bigger returns than an "amateur" ad. placed in any* medium.

We have an Ad. expert who will doctor your business sickness—consult him. He will give you the right cure and put you on the straight road to a healthy, prosperous condition.

Phone our Emergency Department,
No. 1300
PLAINFIELD DAILY PRESS.

TRY A PRESS WANT AD.

INVESTIGATE OUR PLAYER PIANO

You Get Full Value for Your Money if you select a Mathushek & Son because you not only get the best, but they are sold at a small margin of profit. The price is right whether you buy for cash or on our easy payment plan.

A Guarantee of Perfection

MATHUSHEK & SON PIANO CO.

310 WEST FRONT STREET, PLAINFIELD, N. J.
TELEPHONE 365 PLAINFIELD.

VICTOR TALKING MACHINES
VICTROLAS AND RECORDS.

Arrival and Departure of Mails

At Plainfield Postoffice.

February 1, 1912.

NEW YORK MAILS. Arrive—5:30, 8:00, 8:40, 11:45 a. m., 12:30, 2:20, 5:00, 6:30, 8:20 p. m., 12 midnight. Close—6:30, 8:00, 9:00 10:20 a. m., 12:10, 2:00, 3:50, 6:00, 7:45, 9:00 p. m.

SOMERVILLE AND EASTON Arrive—8:40, 10:00 a. m., 12:30, 3:15 and 7:00 p. m. Close—6:30, 8:00 a. m., 12:35, 1:30, 4:30, 5:00 p. m.

PHILADELPHIA—Direct. Arrive—6:20, 8:00, 9:40, 11:45 a. m., 12:30, 2:20, 7:00 p. m. Close—6:25, 11:30 a. m., 12:35, 2:00, 3:50, 7:00, 9:00 p. m.

THROUGH FAST MAIL FOR EAST Close—12:10, 3:50, 6:00 p. m.

DIRECT THROUGH FAST MAIL FOR WEST. Close—6:00, 11:30 a. m., 1:30, 5:00 and 9:00 p. m.

DIRECT SOUTHERN MAILS. Close—6:30 a. m., 12:35, 3:50, 7:00 and 9 p. m

PENNSYLVANIA, West of Easton Close—6:30 a. m., 1:30, 7:00 p. m.

ELIZABETH—Direct. Arrive—3:00, 8:40 a. m., 1:30, 2:30, 5:30 p. m. Close—8:00, 9:00, 10:30 a. m., 12:10, 2:00, 6:00, 9:00 p. m.

NEWARK—Direct. Arrive—8:00, 8:40 a. m., 1:30, 2:30, 5:30 p. m. Close—6:30, 8:00, 9:00, 10:30 a. m., 12:10, 2:00, 3:50, 5:30, 6:00, 9:00 p. m.

WATCHUNG. Arrive—1:00, 6:45 p. m. Close—9:00 a. m., 5:40 p. m.

WARRENVILLE. Arrive—1:00 p. m. Close 9:00 a. m.

SUNDAY MAILS. Office open from 9:30 to 10:30 a. m. Mail closes at 6:15 p. m.

E. M. BIRD, P. M.

Dr. Mandeville

SPECIALIST

I have MOVED into my new office ROOM 703, in the Wiss Building, 871 Broad street, Newark, N. J., directly next door to my old offices.

Take elevator to room 703.

Over twenty-five years experience in Newark as a Specialist in all Nervous and Chronic Diseases. ADVICE FREE.

Bring this Ad and get a TRIAL TREATMENT absolutely FREE.

Office open 2 to 4 p. m.—5 to 8 p. m.
Also Tuesday and Friday Mornings 9 to 11.
Office closed SUNDAY ONLY.

SMALLEY Bros.

147 NORTH AVENUE.

BUTCHERS

CHOICE MEATS
GAME IN SEASON.

ROASTING AND BROILING CHICKENS A SPECIALTY

BERKSHIRE SAUSAGE (none better).

Orders called for and delivered.
Telephone 88-A.

Advertisements
—For—
New York Herald, World, Times, Sun, Journal, Telegram, American, Brooklyn Eagle, Globe
—and—
Newark Evening News
Received at
PLAINFIELD DAILY PRESS
At Regular Office Rates.

FRANK NEIDIG'S
LINCOLN MEAT MARET
OYSTERS R in Season.
Fine Meats of all Kinds.
94 Somerset Street
Telephone 781.

KIVANTINOS & JELLING
Successors to Alex. Lusardi.
Foreign and Domestic Fruits, Choice Confectionery, Nuts, Cigars, etc.
111 W. FRONT ST. Tel. 866-W

JOHN WIRTH
(Successor to Henry Liefke)
BAKERY AND CONFECTIONERY
[illegible] West Front St. Tel. 728
Orders delivered at short notice.

The Square Pot Furnace
concentrates the heat

Concentrates it on the inside of the house—nothing but the smoke escapes up the chimney.

The patented square bottom fire pot makes a slight twist of the shaker all that is necessary to remove the ashes from the grate—they fall at the sides as perfectly as in the center.

The square fire pot in the Square Pot increases the fire surface 10% to 15% over other furnaces of the same size. This makes it the most economical furnace in existence.

Ask your dealer to tell you more about Square Pot Furnaces, Boilers and Newport Ranges. If he doesn't sell them, write and we'll send you the name of one who does.

BOYNTON FURNACE CO.
37th St., near Broadway New York

WE ARE EYE SPECIALISTS

Making the eye and its needs our study. We especially invite those who may have been improperly fitted elsewhere to take advantage of our skill. Come in at once and have your eyes examined FREE. Your eyesight is too precious to be trifled with.

STILES & CO.

PHILADELPHIA EYE SPECIALISTS
at 107 East Front Street, Every Thursday.
Hours 10:30 a. m. to 5:00 p. m.

PIXIE PLANTS

A 20th Century Marvel
GROWN IN 48 HOURS
For a child nothing is more interesting

William H. Olmsted
"THE HUSTLER"
331 Watchung Ave.
Stationer Newsdealer
Best delivery service and newspapers in the city.

Have You Tried
"JELLO?"
If not, we want you to do so now. It is a Delicious Dessert that can be quickly prepared. Just add boiling water and let it cool. Seven flavors. Not high in price.
W. W. DUNN
"THE PARK GROCER"
Duer St. and Lincoln Place.

VAIL
JEWELER and OPTICIAN...
236 Park Avenue
OPPOSITE NORTH AVENUE.

Hoagland's Express
Careful and Expert.
Furniture Moving
Office 116 W. Second St. Tel. 833-W
Home Tel. 648-L.

FIREMEN PERMIT HOUSE TO BURN

Child Is Saved From Death by Neighbor.

TRUSTEES BUSINESS MEN.

Village Company Refuses to Aid In Fight, Claiming That It Didn't Want to Be Ridiculed—Required an Order From Chief or Trustee.

South Orange, N. J., May 15.—Obedience to ethics governing suburban fire departments caused bitter comment in South Orange when the fire company of South Orange village declined to fight a blaze in the home of Henry J. Bell, South Orange township, forty feet from the dividing line, and as a result the house was destroyed, causing a loss of several thousand dollars

Ralph Bell, six years old, son of the householder, was saved from death by Mrs. Charles W. Dowler, a neighbor The lad was ill with measles, and his mother, who was attracted by the child's screams when a lighted oil stove was overturned, tried to get to his room, but was driven back by the smoke. Mrs. Dowler, hearing the cries of the parent, rushed in and carried the boy to safety and then looked after Mrs. Bell, who was rescued by Thomas B. Smith.

The township fire company, which has limited equipment for fires, responded quickly, but the rapid work of the flames alarmed Mrs. Bell, who called village headquarters on the telephone.

"We're sorry, ma'am," replied William P. Kane, fireman in the village company, as Mrs. Bell importuned him to hurry to the blaze, "but the last time we went to the township we were ridiculed. We can't go over unless the chief or a trustee tells us to."

"But this is a case of life or death!" screamed the excited woman. Rules were adhered to, however, and no relief was sent. Patrick McCahery, the fire chief, was not about the fire house and the trustees are New York business men.

LAURA BIGGAR SUES.

Former Actress Seeks to Recover More From Bennett Estate.

Jersey City, N. J., May 15.—Vice Chancellor Garrison heard testimony in chancery chambers, Jersey City, in the suit of Laura Biggar-Bennett, the former actress, against James P. Yatt of Pittsburgh and the estates of Peter J. McNulty of Pittsburgh and John Hawkins of Asbury. The three men were executors of the estate of her husband, Henry M. Bennett of Pittsburgh.

The Bijou theater and business block in Pittsburgh, owned by Bennett, was appraised at $750,000. There were debts amounting to $150,000 against it and it was mortgaged for $200,000. The actress agreed to accept 60 per cent of $240,000 in settlement of her claim.

She received some cash and took a $200,000 mortgage on the property, which she later sold for $160,000. She now wants all the proceedings set aside and insists that the difference between the $200,000 and the amount she realized from the sale of the mortgage is due her from the executors. She also claims the property was underestimated $250,000, saying its real value was $1,000,000, and she seeks to recover the former amount.

TAFT GOING TO JERSEY.

Roosevelt Will Be In the State at the Same Time.

Newark, N. J., May 15.—That President Taft will spend three or four days in New Jersey just prior to the New Jersey primaries on May 28 was the announcement made at the headquarters of the William H. Taft league of New Jersey.

The dates for the visit of President Taft on his campaign tour have been finally fixed. President Taft will complete an engagement in Philadelphia, Thursday evening, May 23, at 6 o'clock and will immediately come into New Jersey, being met by United States Senator Frank O. Briggs, chairman of the Republican state committee, and other party leaders.

The president will spend Thursday evening and Friday, Saturday and Monday in this state. His itinerary is now being arranged.

This means that President Taft will be campaigning in this state at the same time that Colonel Roosevelt will be here.

Receivership Is Denied.

Newark, N. J., May 15.—Vice Chancellor Howell in Newark denied a motion for a receivership for the United Box Board company, which is capitalized at $15,000,000. The application was made by Ralph E. Lum in behalf of Charles E. Bell of Hillsboro, O. Affidavits were presented showing that the company was not insolvent.

The Horsefly.

The horsefly is the most cruel and bloodthirsty of the entire fly family. He is armed with a most formidable weapon, which consists of four lancets so sharp and strong that they will penetrate leather. He makes his appearance in June. The female is armed with six lancets, with which she bleeds both cattle and horses and even human beings.

—Advertise in the Plainfield Daily Press, it pays.

SUBWAY CAR WRECK.

Many Persons Hurt In Subway-Elevated Crash, New York.

Fourteen passengers were injured, one mortally, in a rear end collision between a train of two empty cars and a southbound passenger train of eight cars on the Broadway elevated extension of the subway at the Two Hundred and Thirty-eighth street station, New York.

WHITE FIGHTS TO END COAL STRIKE.

Show Down of Strength Expected Today.

Wilkesbarre, Pa., May 15.—In a battle which will put his ability as a leader to the real acid test, National President John P. White took charge of the tridistrict convention of the United Mine Workers, which opened here with the odds greatly against his peace plan. In face of this discouraging situation he is confident that he can save the leaders from repudiation and the organization from internal strife. He is certain his plans to bring about the adoption of the tentative agreement will receive the support of a majority of the convention.

One of the officers, following the adjournment of a session, said: "The situation is not as bright as we would like to have it. In fact, present conditions are not at all favorable, but we will put a new face on the situation by Friday and get into the line enough followers to back up the efforts of the leaders."

KAISER CAUSES SENSATION.

Threat to "Smash to Pieces" Alsace Lorraine Stirs German Press.

Berlin, May 15.—Nothing the kaiser has said or done in many months has created such a sensation or so much widespread comment in the German press as his threat at Strassburg to "smash to pieces" the recently granted constitution of Alsace Lorraine and make it a Prussian province if political conditions there do not change.

The kaiser's threat and warning were delivered to the Alsatian diet, which last week passed a vote of censure on the Alsatian government for boycotting the Grafenstadt locomotive works because of the pro-French agitation of its managers and employees, who carried French flags at picnics.

The Radical, Liberal and Socialist papers sharply criticise the kaiser's utterances. They remind that the reichstag will have something to say about rescinding the Alsatian constitution, that it was not of his own making and that he could not unmake it.

WILL PROHIBIT DANCING.

Card Playing Also Banned by Methodist Episcopal Church Conference.

Minneapolis, May 15.—Unless the general conference of the Methodist Episcopal church overrules the action of the committee on state of the church that part of the famous paragraph 209 of the church discipline which especially prohibits dancing, card playing and kindred amusements will remain a law of the church.

The entire committee voted, 100 to 51, to reject the report of the majority of the subcommittee which favored the elimination of a portion of the paragraph and leaving the amusement question to the "conscience" of the individual member.

WEATHER EVERYWHERE.

Observations of the United States weather bureau taken at 8 p. m. yesterday follow:

	Temp.	Weather.
Albany	50	Rain
Atlantic City	52	Cloudy
Boston	60	Cloudy
Buffalo	46	Cloudy
Chicago	52	Cloudy
New Orleans	76	Rain
New York	57	Cloudy
St. Louis	64	Clear
Washington	62	Rain

—Frogs' legs on the menu constitute one of the signs of spring.

—Some people are so lucky that if they should find themselves in the soup it would turn into gravy.

ROOSEVELT WINS IN CALIFORNIA

La Follette May Beat Taft For Second Place.

DEMOCRATS NAME CLARK.

Women Voters Out Early So as to Get Back to Their Housework — Some Bring Their Children — Roosevelt Leads Two to One.

San Francisco, May 15.—With 10 per cent of the state vote counted early today it is plain that Roosevelt has carried California by more than two to one and that Taft will do well if he figures second on the list.

The tremendous vote cast for Roosevelt was unexpected except by few of his warmest partisans. It is to be explained in several ways. Most of the women who cast their first vote have voted for the spectacular candidate. Then most of the federal officeholders here and especially custom house officials, to show their resentment against reductions of salary, voted against Taft. To these must be added the progressives and all who believe that Taft has not carried out the policies of his predecessor.

Champ Clark Also Winner.

In the Democratic fight Champ Clark has carried California by a majority of two to one. His vote both in San Francisco and throughout the state is more than twice that of Wilson, and in many places he will poll a vote of three to one. In southern California Clark polled the same surprising vote that Roosevelt did.

In San Francisco seventy completed precincts give Clark 1,080, Wilson 457.

Ninety-nine scattering precincts give Clark 1,483, Wilson 564.

Some of the Early Returns.

Here are some of the early returns:

Twenty-two complete precincts in San Jose give Roosevelt 109, Taft 47, La Follette 61.

Los Angeles, first eight precincts give Roosevelt 303, Taft 105, La Follette 125.

Twenty scattering precincts in San Francisco give Roosevelt 522, Taft 363, La Follette 215, Wilson 32, Clark 100.

Partial returns from scores of precincts give Roosevelt and Taft running almost neck and neck.

RICHESON TAKEN TO DEATH CELL.

Minister Now Looks Out on Execution Chamber.

Boston, May 15.—Without previous warning the Rev. Clarence V. T. Richeson, the murderer of Avis Linnell, was whisked from the Charles street jail to the state prison in Charlestown in an automobile.

The former Baptist clergyman is now occupying one of the three death cells in which condemned criminals have spent their last days before going to their seats in the electric chair. Richeson can see the door of the death chamber from his cell, and unless there is intervention on the part of Governor Foss and the executive council he will pass through it and not come out alive some time early next Monday or Tuesday morning.

Mr. Holman, the governor's secretary, said that the Richeson case would not be placed before the executive council at today's meeting.

ISMAY SUBSCRIBES $50,000.

Fund to Pension Widows of Seamen Who Lose Lives.

Liverpool, May 15.—J. Bruce Ismay, managing director of the White Star line, has contributed $50,000 and Mrs. Ismay $1,000 as the nucleus of a fund which Mr. Ismay suggests the Earl of Derby, lord mayor of Liverpool, should initiate in order to provide pensions for the widows of seamen who lose their lives while serving in vessels of the British mercantile marine.

Sir Cosmos and Lady Duff-Gordon, survivors of the Titanic, arrived from New York today on the Lusitania. Both declined to discuss the stories regarding their escape from the sinking liner.

HOLD INQUEST ON MASON.

Arrange Transportation of Body of American Killed In Airship.

London, May 15.—An inquest will be held at Weybridge today over the body of Victor Louis Mason, the American promoter and politician, who was killed by the fall of an aeroplane at the Brooklands aviation grounds.

William Phillips, the secretary of the American embassy, and Deputy United States Consul Treadwell will attend to the transportation of the body to the United States after the inquest.

Dismiss Ruef Indictments.

San Francisco, May 15.—Sixty remaining indictments against Abraham Ruef, convicted political leader of San Francisco, will be stricken from the calendar in the superior court under a peremptory mandate by the district court of appeals.

—When the baseball fan tries to enter the pearly gates it may surprise him to find that Peter isn't giving out any rain checks.

—Try a Daily Press want ad.

STORE CLOSES SATURDAY AT 10 P. M. OTHER DAYS 5:30
Telephone 5500—Market—Five Five Hundred.

L. S. Plaut & Co.

BEE HIVE New Jersey's Shopping Centre NEWARK

Annual May-Time Hosiery Sale Begins Tomorrow

Involving over 17,000 pairs of the best products of the world's foremost foreign and American hosiery manufacturers—and at savings that no man or woman can well afford to overlook if they have their own economical interests at heart. All new, perfect goods in the most wanted grades and colors in gauze and medium weights. Eight big lots are features in the following items:

Women's 25c black cotton Hose, special pair....19c
Women's reg. $1.00 black Silk Hose, special, pair....65c
Women's reg. 35c light weight cotton Hose, special, pair....27c
Men's reg. 39c Sox, special, pair....28c
Women's reg. 50c Silk finished lisle Hose, special, pair....35c
Children's and Misses' reg. 25c fine ribbed black cotton Hose, special, pair....18c
59c value Silk Hose, special, pair....39c
Children's and Misses' reg. 35c fine ribbed lisle Hose, spec., pair..28c

AND HERE ARE OTHER MAY TIME SALE SPECIALS.

Women's regular $1.25 Gowns—Fine nainsook, low square necks, semi-empire effect, trimmed with wide embroidery insertion ribbon, run and cluny lace edge; some have sleeves trimmed with wide embroidery; special....85c

75c Mercerized Stripe Voile—40 inches wide; among the foremost transparent soft, clinging voiles thus far shown; will make beautiful dresses; suitable for every occasion; shades are light blue, pink, cadet, tan, reseda, rose, helio, peach, black, white and yellow; special, yard....59c

Regular 29c Fancy Irish Dimities—Imported sheer and dainty fancy flowered, dotted, striped and all over patterns; in pink, blue, green, helio, black and other fast color printings on light, medium and dark grounds; suitable for every dress and waist want; special, yard....22c

25c Fancy Striped Poplins—Splendid for boys' and girls' wash dresses, misses', women's suits, house or street dresses, practical, useful fabric; excellent laundering and wearing; new shades—white, tan, pink, helio, gray, light blue and reseda grounds with contrasting stripes of same colors; special, yard....15c

Apron Ginghams and Chambray—Popular blue and white checks, ginghams, small, medium to large plain and broken checks, linen finished chambray; tan, pink, gray, ox blood; closely woven, fine finished; while they last, special, yard....5c

$2.50 and $3.00 Lingerie Waists—Also Voile—A dozen models in fine quality voiles and lingerie, low neck, high neck, yes, peplums also. One model fine quality of voile, pin tucks, from shoulder to bust, around neck and front has bands of filet insertions, an embroidered panel in centre, looks like handwork; at....$1.95

Regular 19c Pillow Case Muslins—High grade Pequot brand, 1¼ yards wide, a muslin that is conceded to lead all the popular makes in finish, weight and wearing quality; pure white, smooth, even weave; uncommonly good 19c grade; sepecial, yard....15c

Regular 39c Unbleached Sheeting—2½ yards wide, for full size bed sheets, bleaches white in few washings; perfect, clean, 2 to 15 yard mill lengths; while it lasts; special, yard....21c

50c Imported Farmer Satins—32 inches wide, beautiful lasting finish, unaffected by water; can be used for bathing suits, as well as for the finest coat lining, trimming, etc., black, navy, tan, castor, brown, steel, pearl, dark gray and white; during this sale, special, yard....39c

711 TO 721 BROAD ST. NEWARK.

All Plainfield-Elizabeth Trolley Cars pass our door. Wagon delivery to Plainfield and vicinity daily. No Branch Stores.

WORK FOR STEADY MEN

Public Service Railway has work for a limited number of reliable men as motormen and conductors.

Steady jobs at good wages.

Apply at Carhouse, East Jersey Street, Elizabeth, Fridays between 11 and 12:30 o'clock or at Waiting Station, Watchung Avenue, Plainfield, Fridays between 9 and 10 o'clock.

Lawn Mowers and Lawn Mower Sharpening

A SPECIALTY.

The kind of Mowers we recommend are the "CALDWELL IMPERIAL," the PHILADELPHIA and NEWPORT.

LAWN MOWER SHARPENING.

We have installed an electric system and improved machinery for this work.

We are in a position to give you skilled workmanship and prompt service by this improved process, and guarantee satisfaction.

A. M. GRIFFEN CO.
119-123 EAST FRONT ST., PLAINFIELD, N. J.
Two 'Phones 6—214

EUROPE

Escorted Tours to all parts of Europe, comprising Tours de Luxe (with motor car tours) and Long and Short Vacation Tours. Also a special series at popular prices.

Special Midnight Sun and Russia Tours—Spain and Morocco Tour. Summer Tour to the Orient.

ROUND THE WORLD—$617.70 UP.

Tours de Luxe leave Westbound Aug. 23, Sept. 14, 27. Eastbound Nov. 2, 26, Jan. 4. Southbound (South Africa, Australia, New Zealand, etc.) Oct. 30.

INCLUSIVE INDEPENDENT TOURS

for individuals, families and private parties arranged for travel in Europe, America and Round the World.

SEND FOR PROGRAM DESIRED.

THOS. COOK & SON.

CHIEF AMERICAN OFFICE, 245 BROADWAY, NEW YORK.
BRANCH OFFICES:—264 Fifth Ave., 553 Fifth Ave., 2389 Broadway, New York; Boston, Philadelphia, Chicago, San Francisco, LosAngeles, Montreal, Toronto, and 140 offices ABROAD.

Cooks' Traveller's Cheques Are Good All Over the World

TRY A PRESS WANT AD.

THE PLAINFIELD TRUST COMPANY

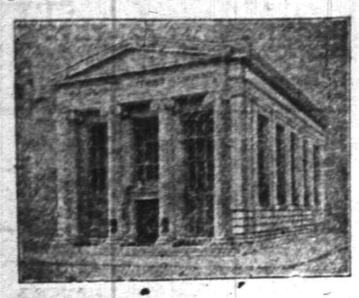

Many individual executors are unfamiliar with the details of settling an estate and while they are acquiring the necessary experience the interests of the estate may suffer.

This Company, because of the large volume of its trust business and the special training of its officers, is thoroughly familiar with the duties of executor and administrator.

The fees allowed a trust company for acting as executor or administrator are the same as those allowed an individual.

ALVA T. MEYER.

Crack Sprinter of Irish-American A. C. Waiting For Pistol Crack.

A great showing is expected of Alva T. Meyer at the Olympic games in Stockholm. Meyer is the best sprinter in the Irish-American A. C. and will be sent over to represent this country in the great games.

FOR THE TRAVELER—AMERICAN BANKERS ASSOCIATION TRAVELERS CHEQUES AVAILABLE EVERYWHERE—FOR SALE HERE

While you are away deposit your silverware and other valuables in bulk in our storage vault. The charges are moderate, the protection absolute.

THE STATE TRUST COMPANY AT PLAINFIELD, N. J.

For valuables such as bonds, stocks, insurance policies, mortgages, jewelry, etc., we commend a box in our Round Door Manganese Steel Vault, to which access may be had 8:15 to 4:30.

MAY WE SERVE YOU?

How People Become Rich

The only sure way to become wealthy is to spend less than you earn, but there are two very important factors in accumulating money:—

They are systematic saving and safe investment.

An account with the Plainfield Savings Bank will give you Safety for your money, and the incentive to make regular weekly deposits.

4 PER CENT. INTEREST PAID.

PLAINFIELD SAVINGS BANK

Plainfield, N. J.

Only Savings Bank in Plainfield

TO LET

Store at 1348 W. Front St.

Suitable For Tailor

RENT $12.00 PER MONTH

EMANUEL KAPELSOHN

1263 ARLINGTON AVENUE,

Sole Agent,

'Phone 1655-6, Plainfield.

Why risk the entire loss of your property in the endeavor to save the trifling cost of FIRE INSURANCE? Of course, you have never had a fire—but that's no guarantee that you might not have one tonight.

No business man would think of going without insurance. Why should you?

You can depend upon obtaining RELIABLE fire insurance at

Geo. M. Clarke Co.

REAL ESTATE
LOANS
RENTS

Babcock Bldg., Telephone 205 Plainfield

REMOVAL SALE at CARL SILBERT'S JEWELRY STORE

219 WEST FRONT ST. OPPOSITE PROCTOR'S.

BARGAINS----SPECIALS

The new Store will be located at 255 WEST FRONT STREET, Opposite Babcock Building.

Tristate League.

At Lancaster—Altoona, 2; Lancaster, 1

At Allentown—Johnstown, 8; Allentown, 5.

At Trenton—Trenton, 12; York, 5.

At Wilmington—Wilmington, 10; Harrisburg, 0.

BORO GAME CANCELLED.

The game scheduled between the North Plainfield High School team and the Kearny High School aggregation at Kearny for this afternoon was cancelled by the latter management this morning. The reason given was that the Kearny team had had a number of players disqualified during the past few days as the result of poor scholarship, necessitating the team's disbandment. Saturday will find the borough team lined up against the Bound Brook High team in the race for the county championship.

—Neuman Bros. will offer for tomorrow's trade a choice assortment of fruit and fresh vegetables.

—The surest way to lose an undesirable acquaintance is to lend him money.

—Many a man will be disappointed when he tries to get into heaven on a promissory note.

STRANGE BEDS.

In Germany a Person Should Be an Acrobat to Sleep Well.

Habit conceals all sorts of absurdities. It makes one ache to see an illustration of a Japanese sleeping block, hollowed out just enough to permit of the neck being adjusted thereto. The Germans' notion of night repose does not come much nearer our idea of comfort. There are many ill made and unsatisfactory beds (from the American point of view) to be found in the kaiser's dominions.

German beds, almost without exception, are single—so much so, indeed, that the occupant, if he attempts to deviate an inch or two from his position, finds himself sprawling on the floor. The sheets, bed blankets, etc., are made just to fit the beds and are never wide enough to tuck in. They are seldom more than an inch or two wider than the mattress, and it requires the skill and experience of an acrobat, especially in the case of a foreigner, to keep the bedclothes evenly balanced over one.

Many of the German hotels use the French pillow, which is about half the size of the mattress and stuffed out so hard and plump that about the only benefit the tired traveler gets from it is to have it serve as a rest for his back while he sleeps in a sitting position. The majority of pillows found in Germany, however, are wedge shaped, of the same material as the mattress, and come to a point near the center of the bed. On these the sleeper (if he sleeps) rests on an inclined plane and looks like a body on one of the narrow planks in the morgue in Paris, with a sheet thrown over it.—Harper's Weekly.

Some Consolation.

The man who sometimes spoke his thoughts aloud had been more concerned with the things of the world than with things spiritual. One day by chance his hand fell upon a book containing the catechism of a certain Protestant church, and he was soon earnestly engaged in reading the Ten Commandments. For some time he pondered over the "Thou shalts" and "Thou shalt nots," which had been forgotten almost since childhood. Then, laying down the book, with a sigh, he muttered, "Well, I've never killed anybody, anyway."—Everybody's.

Funny Man.

Henri Bergson in his recent book, "Laughter," lays stress on the fact that man, long defined as "the laughing animal," is also the only laughable animal. There is nothing really comical except human beings. The animal world is solemn beside the so called lords of creation. Man alone is an object of ridicule.

Agreeing on a Point.

"I wish you could make my wife look on the bright side of things."

"Perhaps there is no bright side to her life."

"Nonsense! Hasn't she got a home and a husband?"

"That's what I was thinking of—her husband."—Houston Post.

AMUSEMENTS. AMUSEMENTS.

Plainfield Theatre

TONIGHT AT 8:15

Chauncey OLCOTT

IN HIS NEW PLAY "MACUSHLA"

PRICES—25c, 50c, 75c, $1.00, $1.50.

WEDNESDAY NIGHT—MAY 22

THE EVENT OF THE SEASON

DAVID BELASCO Presents

"THE CONCERT"

By Herman Bahr. American Version by Leo Ditrichstein.

The Best Play of the Year and the Best Acted

Original Cast From Belasco's Theatre, New York, HEADED BY LEO DITRICHSTEIN

Janet Beecher, William Morris, Lily Cahill, Belle Theadore, Cora Witherspoon, Kathryn Tyndall, Adelaide Barrett, Edna Griffin, James Kearney, Agnes Barrington, Eleanor Hall, Eleanor Verden and Margaret Bradley are the other Belasco players.

PRICES .....25c to $1.50

Trinity Club of Princeton

Present Geo. M. Cohan's Musical Comedy

"50 Miles From Boston"

WITH

J. Sewell Ulrich

AND A SPLENDID COMPANY

Plainfield Theatre

SATURDAY EV'G, MAR. 18

TICKETS 25c, 50c, 75c, $1.00

Scheuer's Bargains

FOR THURSDAY, FRIDAY and SATURDAY

Scheuer's Best XXXX Minnesota Patent Flour, 24½ lb Bag 85c; per Barrel - - $6.50

Borden's Eagle Brand Condensed Milk 2 cans **25c**	Baker's Premium Chocolate ½-lb cake **16c**	Curtice Bros. Blue Label Catsup 25c kind, a bottle **18c**	Babbitt's Cleanser Chases Dirt 5c kind, 3 for **10c**	Libby's Queen Olives 10c kind, a bottle **8c**	Maple Corn Flakes 10c size, a pkg. **8c**
Scheuer's Lye or Potash 10c size, a can **7c**	Waw-waw Sauce for Steaks or Cold Meats 25c size, a bottle **19c**	Anti-Dust the Modern Sweeping Compound; 25c size **21c**	Wiesbaden Style Pure Jams 25c kind, a jar **17c**	Shaker Salt 10c size per package **8c**	Large Jumbo Evaporated Peaches Extra Fancy, per lb **17c**
Platt's Chloride, the Odorless Disinfectant 50c kind **42c**	Richardson & Robbins Chicken Broth With Rice; pint cans **10c**	Imported French No. 1 Peas 18c kind, a can **15c**	Imported Sardines Packed in Olive Oil 20c size, a tin **16c**	Imported Kippered Herring packed in Oil a can **9c**	Smoked Sardines in Boullion Sauce 12c kind . 9c; 3 cans 25c
Quaker Furniture Polish 50c kind, a bottle **35c**	Italian Tomato Paste Fresh Shipment a can **5c**	Premier Tri Olives Stuffed with Celery and Pimentoes; 25c kind; bottle.....21c	Maxwell's Potato Chips 10c size, a pkg. **8c**	Individual size Canned Mushrooms for Steaks or Sauces; a can **10c**	Swift's Pride Laundry Soap; 10 5-cent cakes 34c; box 100 cakes **3.25**
National Bis. Co. Uneeda Biscuits per package **4c**	Japanese Rice Cakes 25c kind per package **19c**	Fancy Potatoes Good Cooker's per basket **65c**	Fancy Hot House Lettuce per head **8c**	Jersey Rhubarb per bunch **3c**	Fancy Florida New Potatoes full 6-qt. ponys **53c**
10 Stamps with 2 cakes of Toilet Soap a cake **5c**	20 Stamps with Large Bottle Harris Ammonia **25c**	20 Stamps with Large Bottle Harris Witch Hazel **25c**	10 Stamps with Large can of Stollwerck Cocoa, can **25c**	20 Stamps with 1-Quart Bottle Welsh Grape Juice **45c**	10 Stamps with 1 pint bottle Welsh's Grape Juice **25c**

10 S. & H. STAMPS WITH

1 Box Ball Blue 10c
1 box Royal Talcum Powder 10c
1 box Royal Tooth Powder 10c
1 Package Macaroni 10c
1 Bottle Lemon or Vanilla.....15c
1 Can Black Jack Stove Polish.....10c
1 Can Liquid Enameline 10c
1 Package Parlor Matches.....12c
Large Bottle Ammonia 10c
7-lb Bag Salt 10c
1 Bottle Shoe Polish.....10c

EXTRA STAMPS WITH THESE

100 Stamps with 1-lb Tea 60c
100 stamps with 1-lb Scheuer's Baking Powder 45c
70 stamps with 1- lb Tea 50c
30 stamps with 1-lb Tea 35c
20 stamps with 1-lb Java and Mocha..35c
20 stamps with 3-lb box Starch.....20c
20 stamps with 3 large pkgs. Toilet Paper 25c

IMPORTED AND DOMESTIC CHEESE.

Full Cream Cheese, lb.....20c
Best Imported Swiss Cheese, a lb ...38c
Roquefort Cheese, lb 50c
Camembert Cheese, box 30c
Muenster Cheese, a lb.....24c
Best Limburger Cheese, lb.....20c
Philadelphia Cream Cheese, each....10c
Neufchatel Cream Cheese, each.....5c
Pimento Cream Cheese, jar.....15c
Pim-Oliv Cream Cheese, jar.....15c
Welsh Rabbit Cheese 10c

CRACKERS AND BISCUITS

Ivin's Spiced Wafers, lb 12c
Fig Bars, a lb 10c
Svea Wafers, a box 20c
Egg Cracknells, lb 18c
Ginger Snaps, lb, 7c; 4 lbs 25c
Nic-Nacs, lb, 7c; 4 lbs 25c
Lemon Cookies, lb, 7c; 4 lbs 25c

DRIED FRUITS.

New California Prunes, 2 lbs. 25c
New California Apricots, lb 22c
Seeded Raisins, 1-lb package 10c
Cleaned Currants, 1-lb package 11c
Sultana Raisins, 1-lb package 16c
Lemon or Orange Peel, lb 15c
Best Glace Citron, lb 18c
Dromedary Dates, package 10c

SEASONABLE GOODS

Maple Syrup, a bottle 15c-25c
Pure Strained Honey 15c-25c
New Orleans Molasses, gallon 60c
Pure Sugar Syrup, gallon 50c
Porto Rico Molasses, a gallon 35c
Mapleine, bottle 35c
B. & O. Molasses, can 10c-15c

AMUSEMENTS.

PROCTOR'S

POPULAR PRICES
BEST REFINED VAUDEVILLE AND MOVING PICTURES.
Prices—Mat., 10c; Eve., 10c, 15c and 25c.

BASEBALL RESULTS

Displayed on Screen at every performance. All league games reported.

TODAY'S PROGRAM

Smith & Russell's Big Minstrel Show; Singers and Dancers, Carney & Wagner; Comedy Sketch, "Handle With Care," Jos. Conyers & Co.; Colored Ventriloquist, J. W. Cooper; Wire Artists, Smiletta Sisters.

Don't Be Caught Napping ∴ ∴

Let Mr. Burglar announce his arrival the same as an honest man. A reliable burglar alarm system is within reach of all.

Let us figure for you.

Allen B. Laing Co.

Electrical Contractors

127 W. SECOND ST.

'PHONE 198

Bonn's 130 WEST FRONT ST.

The Largest Millinery Store in New Jersey.

Trimmed Hats at $3, $5 and $7.50 each

Formerly $5 to $12 each

All adapted for present or mid-summer wear—black, white and all colorings. Plenty to choose from.

Untrimmed Hats at 50c each

A collection of desirable shapes—black and colors.

Fancy Ostrich Feathers at 50c ea.

Black and all colors—former prices 75c to $2

Large rose—bud and foliage, all colors, 15c ea.

STRAW HAT DAY

The day most men like to see

Sennett Straw - - - - - $2.00
Fancy Jap - - - - - $2.00
Split Straw - - - - - $2.00
Panamas - - - $5.00 and $6.00

BLAIR'S SHOP f-w 119 PARK AVE.

MAY SIXTEENTH.

1866—President Johnson vetoed a bill admitting Colorado to the Union. The state was admitted in 1876.

PLAINFIELD DAILY PRESS

THE WEATHER.

Rain tonight; Friday cloudy. Max., 70; Min., 51. "The Incubator Girls," with

Established May 10, 1887. PLAINFIELD, NEW JERSEY, THURSDAY, MAY 16, 1912. Two Cents a Copy—$5 a Year.

ANOTHER CLAIM ON THE TREASURE

Mrs. Geiger Says It Was Her Father's $1,000 That Laborers Dug Up.

LETTER FROM NEBRASKA

Late Frank Martine, Claimant Avers, Buried $1,000 on Martine Farm 25 Years ago, After Encounter With Robbers.

Elizabeth, May 16 (Special).—Through a letter to County Clerk James C. Calvert, Mrs. Jennie Geiger, of Ingleside, Nebraska, may be able to establish her claim to the money said to amount to $1,000, recently discovered by a negro named Meyer and another laborer while working on the opening of a new street through the property of United States Senator James E. Martine on Watchung avenue, Plainfield. The money is now in possession of Meyer's wife, it is believed, and she is reported to be hiding in the south.

According to Mrs. Geiger, she is the daughter of Frank Martine, who died recently at Ingleside, Nebraska. On his deathbed he told her that he had hidden $1,000 in bills in a can and placed the money underground somewhere on a large farm near Plainfield 25 years ago. He said he afterward lost track of the exact spot. He was returning to his home one evening, the letter details, when he was attacked by robbers. They took $50 from him and some jewelry, but overlooked $1,000 in bills which he had secreted in a belt. Fearing that they would follow him he hid the money once they were out of his sight, and returned to his home. Mrs. Geiger says that her father had not finished the full story of the buried treasure before death came upon him.

Mrs. Geiger writes that she is very poor and a cripple. She offers half the money as a reward to the finder. Mr. Calvert will turn the letter over to Chief of Police Kiely.

BUSY WITH PREPARATION FOR "TRIP TO THE MOON"

The success of "A Trip to the Moon" to be given in the Plainfield theatre is assured because of the large sale of tickets. On Monday costumes will be given out to those who will assist in the production of the spectacle and all final rehearsals will be held that evening. The pay is a very pretty musical effort. 330 people will be in the cast.

The reserved seat sale of tickets will open Monday morning, May 20, at 9:30. Owing to the large sale of tickets by the children the committee wishes to caution ticket holders not to wait until the last minute but go at once and get the best seat for the money.

No pains or expense are being spared, it is said, to make "A Trip to the Moon" as near like a professional production as possible. The presenting company will consist of the flower of local talent, an orchestra will assist in the presentation of the production. Beautiful costumes will be sent from New York and it will be staged here fully as elaborately as in the larger cities.

Y. P. S. C. E. SHOWERS NEWLY MARRIED COUPLE

Forty members of the Young People's Society of Christian Endeavor of the Seventh-Day Baptist church met last night at the church, and after transacting the business at hand, proceeded to the home of John Neagle on West Sixth street and gave a miscellaneous shower to Mr. and Mrs. Charles F. Neagle, who have just returned from their honeymoon at Kennebunkport, Maine. The young couple were married recently by Rev. Edwin Shaw at the home of Mr. Neagle's parents. Mrs. Neagle was Miss Olena Margaret Mortensen, of Dell Rapids, South Dokato.

The evening was spent in the playing of games and with a general social time, after which refreshments were served by the young people from the church. Mr. and Mrs. Neagle will make their home in the future with Mr. Neagle's parents.

GIFT FOR MISS KIERNAN.

Miss Elizabeth Kiernan, principal of the primary department of the Somerset School, was presented today by the teachers of the borough with a suit case and gold mounted folding umbrella. Superintendent H. C. Krabs made the presentation speech.

COMEDY AT HOPE CHAPEL.

The Christian Endeavor Society of Hope chapel will give the farce comedy, "Between the Acts," in the chapel tomorrow night at 8:15. This will be the society's fourth annual play.

STILLMAN PUPILS WILL PRESENT TWO COMEDIES

The pupils of the Stillman Grammar School will present two plays Saturday night in the High School auditorium, the proceeds to be used in swelling the picture fund. The plays will be "Miss Civilization," and "Who's to Inherit?" two clever and interesting farces. Miss Eason, head of the English department in the school, has been coaching the casts and feels very much gratified with the spirit and vim which the boys and girls have shown in their rehearsals.

Those who are to take part in "Who's to Inherit?" include, Concepta, Pila, Florence Alpaugh, Ruth Voorhees, Marion Volliners, Townsend Dickinson Leonard Lewis, Minor Trobridge, Katharine Lee and Dorris Silbert with Bessie Shrager as promoter. The pupils who will comprise the cast for "Miss Civilization" are Edith Bachtel, Paul Vestergard, Holmes Clawson, Arthur Ellinger, George Vollmers, Rene Chatel, Miner Trobridge, Fred Smith, Stevens.

REPUDIATED LEASE; SUED FOR $1,200 BY ESTATE

Elizabeth, May 16 (Special).—Mary Isabelle Hill, trustee under the will of Anthony Dyatt, is suing Elliott Cutting in the County Court at Elizabeth, today, before Judge Vail and a jury, to recover on a lien on property in Plainfield. Cutting leased the property on October 1, 1909, for $1,200, with the understanding that certain improvements and alterations were to be made before he occupied it. It is claimed that everything was done as agreed.

On October 18 the lease was repudiated owing to certain objections to the improvements as made by the plaintiff. According to Cutting they were not as agreed upon. The suit is for $1,200 and the cost of the improvements. W. R. Codington and S. S. Swackhamer, of Swackhamer & Bird, are representing the defendant, while Raymont Parrot is the attorney for the plaintiff.

MEETING IN INTEREST OF FRESH AIR HOME

For the purpose of acquainting the public with the work of the Netherwood Fresh Air work and to further its usefulness, a public meeting will be held Monday night in Vincent chapel of the First M. E. church. Charles W. McCutchen will preside and the speakers will be Arthur N. Pierson, of Westfield; Rev. Dr. Flagg, of New York; Miss Sara Curry, matron of the Fresh Air Home, and L. B. Rolston, of New York. A choir comprising children who have been under Miss Curry's care will sing.

The following figures will give an idea of the work accomplished at the Netherwood Fresh Air Home during the season of 1911:

Number of children received at the home, 2,995; number of mothers received at the home, 1,005; number of religious services held, 37; number of entertainments held, 17; average cost per child for ten days outing, 80 cents; average cost per day for Home expenses, $38.

At the Little Missionary Day Nursery, in New York, of which Miss Curry has charge, the following volume of work was done in 1911:

Number of children received at the Nursery, 44,587; number of poor families called on, 8,009; number of sick people visited, 6,803; number of sick people visited, nursed, cared for and given medicine, 5,201; homes provided with Thanksgiving dinners, 1,189; number of people fed by these dinners, 7,285; number of poor people helped with food, 2,693; poor people to whom garments were given, 5,479; poor people buried, 7; work found for poor women, 109; work found for poor men, 136; work found for poor girls, 97; work for poor boys, 73. The nursing and visiting has all been done by Miss Curry personally. The aim is the uplift of humanity, the temporal relief being a matter of second consideration.

CONVENTION REPORTS.

At last night's meeting of the Knights of Columbus David Doyle, Deputy Grand Knight, and H. P. Greenwood, Past Grand Knight, delegates to the State Convention at Pottsville made their reports. Several committees were appointed to take charge of the coming carnival on May 27 which is to be for the purpose of raising funds for the building of the new club rooms on West Front street.

PRICE OF GASOLINE.

Gasoline is steadily increasing in price. There have been three raises already in the wholesale price this season, aggregating four cents per gallon. Today the third advance occurred, the wholesale prices now being thirteen cents. The garages charge eighteen cents per gallon.

—Great business getters—Press advs.

FIRE FIRST GUN FOR THE COLONEL

Union County Republican Presidential Preference Campaign Opens.

FORT SENDS BROADSIDE

Arraigns Some State Leaders and Tells Why He Favors Roosevelt—Mayor Moy Also Speaks at Elizabeth Meeting.

The Republican Presidential primaries campaign was opened in Union county last night, when former Governor John Franklin Fort, of Newark, and Mayor G. W. V. Moy, of this city, addressed a Roosevelt mass meeting.

The whole trend of Mr. Fort's speech was that President Taft had lined up with a set of "discredited bosses" against the adoption of progressive policies advocated by Theodore Roosevelt.

After referring to the support of Taft by Senator Penrose, in Pennsylvania; eSnator Lorimer, in Illinois, and other Senators who have been more active in the Republican leadership at Washington, he said that all these men were against Taft four years ago, but were now supporting him because Taft had changed his point of view.

"Look at our own State four years ago," said the former Governor. "I voted for Taft at Chicago. Mr. Murphy was for Fairbanks. Senator Briggs and David Baird voted for Knox. Congressman Loudenslager and Bob Hand voted for Cannon. Loudenslager is dead, but the rest are all for Taft. Have they changed, or has Taft?"

Mr. Fort went on to say that when he supported Taft in 1908 he thought Taft stood where Roosevelt stood.

Mayor Moy said he considered that the people of New Jersey were to be congratulated at this their first opportunity to express their wish on Presidential nominations. It was amusing, he asserted, to hear the wails of the bosses and stand-patters throughout the land. No longer could they see that there were packed conventions and packed primaries for now and for all future time the people rule. If he were a stand-patter he said he would think twice before he voted for Taft once.

Taft's entire strength, the Mayor continued, comes from States that elect Democratic Presidential electors and the States behind the President are Democratic when the general election is held. Therefore, he said, he would turn and find the Republican who could be elected if nominated, and "I would turn to Roosevelt as the man." An analysis of the vote of the primaries, he asserted, shows that approximately one million have expressed their preference for Roosevelt, while about half that number have registered a preference for Taft.

The Mayor used the Titanic disaster to illustrate his thought on the little attention people are giving to these important primaries. When the ship sank the people thought of the 1,600 lives lost but did not generally consider how those 1,600 deaths affected hundreds of others depending on them in some way. The man to be elected President next fall, he said, will rule over 100,000,000 people.

Governor Fort said in part:

"I thoroughly believe in Theodore Roosevelt. In my view he is the one great man in public life today. Of his sincerity in his beliefs and his devotion to the people I have not a shadow of doubt. There is no other man in whom the average American has so great confidence, and it is not misplaced. Mr. Roosevelt is a real representative of the people. He is their friend. They know it and believe in and trust him. He is democratic to the core. No influence or interest or force can pursuade him to do what he does not believe to be right. He knows this nation and its basic principles as few, if any, other men do. Equality of opportunity is his one object. He believes, as he has so many times said, that 'this country is not good enough for some of us unless it is good enough for all of us.' It is to make this country one in which all have the same chance that he is now fighting the people's battle.

"Mr. Taft was nominated, by the influence of Roosevelt, as a Progressive Republican.

"Aldrich, Cannon, Crane, Penrose and Lorimer were all against him. They were beaten overwhelmingly. Mr. Taft was supposed to be against them. The people thought they were to go to the rear and intended they should.

"Mr. Taft was expected to carry out a progressive policy. He has done just the opposite. He at once left the Progressives and turned to the stand-pat crowd and has worked with them ever since. If he had thrown them over, and had failed, through their efforts, to accomplish any legislation, the people would have approved his administration

(Continued on page 2.)

ELKS TO BUILD A CLUBHOUSE

Proposed Home for Local Antlered Host to Cost Approximately $66,000.

ON WATCHUNG AV. SITE

Structure Designed by Architect A. L. C. Marsh—Albert W. Pangborn Contractor—The Land Cost About $13,000.

Plainfield's Elks are to have a home. That was decided upon at the regular weekly meeting of Plainfield Lodge, No. 885, B. P. O. E., last night. The site for the structure, which will be an ornament to the business section, is on the Elks newly-acquired property on the west side of Watchung avenue, between East Second and East Front streets.

The building committee was authorized to sign a contract with the lowest bidder for the erection of a clubhouse. The lowest bidder happens to be Albert W. Pangborn, of Chatham street, North Plainfield. His figure was $66,000. The design is that already described in this paper.

The site cost the Elks approximately $13,000. Here are some figures regarding the entire cost:

Building	$66,500
Lot	13,000
Hardware	1,000
Fixtures	2,500
Bowling alleys	1,500
Decorations	3,500
Furniture	7,500
Architect's fees	3,000
Total	$98,500
Estimated lodge assets	$25,000
To be raised by mortgage or bond issue, or a combination of both	73,500

It is fair to presume that the lodge assets may be increased by $3,500, making the amount to be raised an even $70,000.

Frank H. Smith, the present exalted ruler, is chairman of the building committee. A. L. C. Marsh is the architect.

HARRY H. RAMSBERGER WEDS A BAYONNE GIRL

Miss Wilhelmine Hohmann, daughter of Mrs. Bruno Hohmann, of Bayonne, and Harry H. Ramsberger, son of Mr. and Mrs. Charles Ramsberger, of Essex street, this city, were married at 5 o'clock yesterday afternoon in St. Henry's Roman Catholic church, Bayonne, in the presence of a large gathering of relatives and friends. Father Reilly officiated. Miss Anna Hohmann, sister of the bride, was the bridesmaid, and Philip Schelfin, of New York, a cousin of the bridegroom, was the best man.

A reception was held after the ceremony at Capitol Hall, 22d street and Broadway, Bayonne. The couple left last night for Niagara Falls, where they will spend their honeymoon. The bridegroom while a resident of this city was widely known as an amateur ball player. He was employed at the Faderick & Ayer machine shop.

FIREHORSE BADLY HURT BY FALL IN RUNNING TO BLAZE

On the way to a fire on East Fifth street at 6:10 o'clock this morning, one of the horses attached to No. 1 Hose Company's wagon fell in making the turn from Second street into Park avenue. The horse slid several feet and was so badly hurt that it had to be taken from the wagon. Captain George Feiring was the driver.

The fire was at a boarding house on East Fifth street conducted by Mrs. Elizabeth Noe. It started from a cause not yet established, on the rear porch, and ran up the clapboards of the rear wall. The damage was held to $200.

JUDGMENT FOR PLAINTIFF.

Judge Hetfield in the District Court, this morning, gave judgment for $150 to the plaintiff in the case of Charles H. Hand against John W. Shaw, of 723 South avenue, on the forfeiture of a lease. Assistant Prosecutor Walter L. Hetfield, Jr., represented the plaintiff.

MASTER BUILDERS TO DINE.

The Master Builders' Association will give its anual dinner at the Hotel Waldorf on East Front street, on Thursday night, May 23. Several speakers have been secured for the occasion, the toasts being pertinent to the interest of the association.

WILSON MEETING PUT OFF.

William L. Saunders, a member of the State Democratic Committee, who had arranged to hold a Wilson mass meeting in Saengerbund Hall, Saturday, has decided to postpone the meeting indefinitely.

KEEPING TABS ON HUDSON'S HOURS

Borough Street Commissioner Will Keep an Account of His Activities.

NO PERMIT FOR ICE CO.

On Advice of Lawyer the Council by a Decisive Vote, Refuses Authority for the Erection of Wagon Shed.

The Plainfield Ice and Supply Company was denied permission to erect its proposed wagon shed at Somerset and Regent streets, at an adjourned meeting of the Borough Council last night. This action was taken upon advice of William R. Codington, who informed the Council that it had a right to refuse permission. Councilmen Stahl, Rushmore and Woolston voted in favor of granting the permit, and Councilmen Buttfield, Van Arsdale and Milne voted against the proposition. Five votes being required to pass the resolution, it was decisively lost. Representatives of the Ice company are said to have declared that they will build in defiance of the Council and fight the case out in court.

Councilman Milne brought up the subject of Street Commissioner Hudson's activities. He asserted that under the provisions of the ordinance the commissioner was called upon to devote eight hours a day to his duties and that he had information to the effect that Mr. Hudson was not giving the required time to his work. He did not consider, he asserted, that the streets were in as good condition as they should be kept and that more money had been spent in that department for the first three months of the year than for the corresponding period last year. Councilman Rushmore declared that he had figures at hand which showed that less money had been spent. He and Councilman Woolston defended Hudson claiming that he had been seriously handicapped by the rainy weather and by other causes.

Before the discussion was closed Mayor Clark explained what the commissioner had done and also told of his difficulties. He told of the inability to get teams for road work and while he would not claim that there was a conspiracy on foot he asserted that Mr. Hudson had been strangely embarrassed. He, the mayor, favored hiring the city roller because of inability to get teams. The statement was made that he had kept in close touch with the commissioner and knew that he was doing everything that he should. Councilman Buttfield introduced a resolution requiring the commissioner to keep account of the time he devotes to various work and that met with unanimous approval.

Councilman Milne brought up the question of a new contract with the Public Service Corporation for street lighting under the provisions of the new schedule just announced by the company, and on his motion the Light and Laws and Ordinance Committees were authorized to draft a new five year contract with certain modifications adapted to the borough.

Mr. Milne explained that by making a contract now the borough would be able to save $1,284.45 on five year's service. The new rate for the borough will be $14.81 per lamp as against $15.50 the present price, it being understood that the candle power is to be the same as now furnished. Mr. Milne said Plainfield is losing $250 a moth by its failure to make a contract under the provisions of the new schedule.

S. St. John McCutchen, George T. Rogers, E. S. Boyer and J. O. Osgood, comprising the borough sewer commission held a private conference with the members of the Council after the Council meeting to discuss sewer matters. No information was given out as to the result of the conference.

The question of an unpaid stone bill of $250, claimed to be due John Y. Wilson was discussed at length. Mr. Wilson declared that the stone had been furnished and that a bill was presented last year. It was the opinion of Councilman VanArsdale that the bill was a just one and should be paid. However, it appeared that there was on knowledge of such a bill having been received at the clerk's office last year. Mr. VanArsdale's motion that the bill be paid was lost. The vote was a tie, three for and three against, but Mayor Clark voted against paying the bill.

BOROUGH COURT.

Before Recorder Cano in the North Plainfield Police Court this morning Jerry Mills and William Mullin were each fined $5 and costs on charges of being drunk and disorderly. Marshals Pope and Schenck made the arrests. A penalty of $1 and costs was imposed on Louis Murrill for riding a bicycle without a light. The complaint was preferred by Marshal Schenck.

SPICER BALL TEAM TO GIVE DANCE FRIDAY NIGHT

An enjoyable evening is promised by the committee to all who attend the dance given by the Spicer Co.'s baseball team in Sebring's auditorium tomorrow evening, May 17. The proceeds from this affair will be used for procuring uniforms for the team, which is one of the leaders in the Manufacturers' League. Suhr's Imperial orchestra will furnish the music.

A few of the attractions offered to those who attend are songs by O'Neil and Jameson, who are not strangers to Plainfield audiences, a prize waltz and a coupon prize on the entrance ticket.

The committee of arrangements includes William O'Loughlin, chairman; Charles Thompson, secretary; reception committee, G. McCombe, E. Downs, H. Mertz, C. C. Thompson, P. Kiely, A. Woodruff, H. Reeves and F. Colfax; floor committee, J. Scott, I. Hunt and A. Jaeger; refreshment committee, J. McNice, T. Pangborn, T. Larew, W. Wyckoff, J. Dolan and F. Kelly.

MISS HELEN ROBERTS NOW MRS. TILLOTSON

Miss Helen Roberts, daughter of Harry Roberts and Victor Tillotson, both formerly of this city, were married Thursday night, May 9, at the Marcy Avenue Baptist church, Brooklyn, Rev. Dr. Bloner, the pastor, performing the ceremony. Mr. and Mrs. Tillotson are now residing at the home of the bridegroom, 421 West 121st street, New York, but expect to remove to Brooklyn early in June.

The bride was widely known here among the young people, and Mr. Tillotson will be remembered by football enthusiasts as one of the star players on the Holy Cross team, being the quarterback for four years. He is now a salesman for the American and Marion Motor Car Company, of Brooklyn, but will change his position in the early fall to take one on a ranch in Milner, Idaho, with Tracy Howard, formerly of North Plainfield.

DR. MOLDENKE TELLS OF HIS TOUR OF INVESTIGATION

Under the auspices of the Improvement Society of North Plainfield Township in their rooms of the Society at Watchung last night, Dr. Richard Moldenke, of Moldenke Castle, lectured to a large audience on the industrial conditions prevalent in European countries. His lecture was based on facts gathered on a tour of investigation that led him to Sweden, Germany, Denmark, France and Italy.

He found abroad many new and interesting things, which showed him that this young country could still learn something from the Old World. His talk was illustrated with a number of stereopticon views. The lecture will be repeated tonight in and for the benefit of St. Peter's German Lutheran church, Grove street.

C. E. UNION WANTS $1,000 FOR FRESH AIR CAMP WORK

Purdy Benedict, of Roselle, who, with Fred G. Lounsbery, Jr., of this city, is interested in the fresh air camp inaugurated by the Union County Christian Endeavor Union, addressed a large audience at Trinity Reformed church, last night, telling of the plans for the coming summer. Mr. Benedict said that with a balance of $160 left over from last year there is now a fund of $619 on hand to start the work. The committee desires a fund of $1,500.

Mr. Benedict told of the good accomplished at the camp last year, how many boys from the metropolitan district were benefited physicially and spiritually by their stay in the country. The camp is ocated on Johnston's drive above Scotch Plains, and it is proposed to make a number of improvements this year, all tending toward the comfort and convenience of those who will be cared for at the camp. Mr. Benedict is now visiting the different churches in the county for the purpose of arousing interest and securing financial support.

DEATH OF G. M. KING.

George M. King, a former resident of Plainfield, died Sunday afternoon at his home in Newark. He was a son of the late John King, for many years a representative of the Prudential Insurance Company. He resided on West Second street. Two daughters survive Mr. King, Miss Mabel King and Mrs. Cora L. Jones, both residing in Newark. Mr. King's wife was Miss Rebecca Laing, daughter of Edward Laing, one of Plainfield's pioneer residents, and cousin of A. L. Force. She died several years ago. The funeral was held at the home of the daughter, Mrs. Jones, 80 Oraton street, Newark, Tuesday night at 8 o'clock.

WILL CONSIDER SCHOOL BUDGET

Board of Estimate to Go Over Tentative Figures at Meeting Tonight.

LOCAL TAX $88,562

Estimated That Grand Total Required Will Be $194,000—Big Increased Asked for Laboratory and Manual Training Work.

The Board of School Estimate will meet at the Plainfield High School tonight when there will be a discussion of the budget of expenses for the coming year. A resolution has been prepared setting forth the amounts needed for the various objects in maintaining the schools. The amount thought to be required from local taxation is $88,562.61, an increase of about $14,000 over that of last year.

There has been reported a balance of $1,500 from last year, the estimated state tax is $94,112.39, that for tuition, $6,900 and $4,000 from the state for manual training. The grand total thought to be required is $194,175. Last year the board received $74,051.14 from the local taxing authorities and in 1910 the sum of $67,659.77 was given for school purposes.

Several increases have been recommended in various amounts, including an increase of from $800 to $1,000 in the salary of the school nurse; an increase of $200 for laundry, an increase of $100 in the salary of the medical inspector and $400 in the salary of the dental inspector and $50 in the salary of the supervisor of attendance. The appropriation for freight, carting and expressage is increased $50, while there is an increase of $1,000 recommended for manual training. Last year $700 was appropriated for laboratory work, and this year $4,350 is asked.

The budget is made up as follows: Salaries, $136,655; supplies, printing, etc., $13,200; light, heat, water, laundry, insurance, etc., $12,050; furniture repairs, interest on loans, legal services, free lecturers summer school, etc., $13,900; interest on indebtedness, payment of mortgage, $1,745; hygiene department, $3,350; laboratory, $4,350.

In addition to the above the city is now paying approximately $2,000 a year in interest on $40,000 of school improvement bonds, which have not been used. The bonds were sold a year ago for the purpose of enlarging, repairing and furnishing the high school building. The plans to build the addition were held up.

ROVING TENDENCIES OF PLAINFIELD HUSBAND

Newark, May 16.—It was "Wanderlust" that brought David Derier, of Plainfield, into Vice Chancellor Stevens' court yesterday to defend a maintenance suit brought against him by Mrs. Rose F. Dreier, of Brooklyn.

According to Mrs. Bertha Sanger, a married sister of the defendant, it was David's habit, when a boy, to leave home at frequent intervals without warning, and stay away for months. Usually, according to Mrs. Sanger, her father, the late Samuel Dreier, who was a wealthy business man of Plainfield, had to send on money to enable his son to return home.

Eight months after Dreier married Miss Rose F. Friedenthal, in 1905, the wanderlust again overcame him and he disappeared, taking with him $2,000 which Mrs. Dreier, on the stand, said belonged to her, her father having given the money to her as a wedding present. After some months Dreier according to Mrs. Sanger, was located in Chicago by his father and induced to return to his wife.

This did not keep Dreier from repeating his flittings at frequent intervals, his father always trying to get him back.

Dreier, on the stand, told that he is now earning about $10 a week on an average, playing the violin in Atlantic City. He didn't deny taking the $2,000 when he left his wife the first time, but declared that it was a wedding present to him from his wife's father.

MUST FILE AFFIDAVITS.

The attention of voters is called to the provision of the election law requiring that unless they voted at the last general election they must file affidavits not later than Saturday, May 18, if they want to vote at the primaries on Tuesday, May 28.

—The Union Fish Co. has opened a branch store in the City Market, where they will carry a first-class line of all kinds of seafood.

Mr. and Mrs. Siegfried Arens, of Rahway road, are the parents of a son, born Tuesday morning.

American Lady Corsets

The whole secret of a well groomed woman is the care she uses in the selection of a corset.

In the **American Lady** we have models suitable for any figure.

The reason why we are so successful in pleasing our corset customers is we insist on seeing that the corset they select is going to be suited to their figures, otherwise we only sell you under protest.

This is not said to sound nice. We ask an honest, concientious trial.

We have a corset fitting room, where we **fit correctly** any figure, no guess work.

AMERICAN LADY CORSETS FROM $1.00 UP.

PULL

That is what an advertisement must do to have valne, and the reason our ads. have such marvelous pulling power is that the house of which they speak backs them up and you know it. If you don't it's your own fault and the sooner you rigidly investigate just so much sooner we will have a constant customer, and the reason why is because here you get your money back if dissatisfied and it's no secret that we are going to see that you are kept satisfied. We mean it.

WASH GOODS.

A beautiful line of Lawns and materials for light summer dresses, in many stripes, figures and colors; one of the most attractive numbers in the store this season is a fine stripe **Chiffon Voile,** which is selling at **15c**—Ask to see it.

HOUSE CLEANING TIME.

Before you start come in and see our complete line of household labor saving things. Screens for doors and windows. Brooms, Dusters and everything you need for the house. Garden Tools, Lawn Mowers and Hose.

CARPETS, MATS AND RUGS.

If what you want is in this line, we have it. To describe our various numbers would be wasting space. You must see what we have in stock to appreciate our preparedness for your wants.

As we have told you before we make Shades to order and **guarantee workmanship and materials.**

That shows our faith in **our** goods.

OPTICAL DEPARTMENT.

EYEGLASSES or Spectacles; gold filled; for reading.....**$1.00**

NEVERSLIP Eyeglasses; gold filled nose piece; value $2.50..**$1.48**

SMART SET

Eyeglasses, with crystal lenses complete;; value $3.50 .....**$2.48**

SHUR-ON NOSE PIECE

Glass; complete with lenses and case; value $4.00, at **$3.00**

A. E. FORCE & CO.

"The White Store"

PLAINFIELD'S NEIGHBORS

Bound Brook.

Alfred Hykins, foreman for a large greenhouse firm, has completed the new houses for Thomas Young, Jr., at Beechwood Heights, and gone to Philadelphia, where he will engage in the same line of work.

The Woman's Missionary Society of the Presbyterian church will meet at 3 o'clock this afternoon in the chapel and will be addressed by Mrs. Fraser.

Dr. and Mrs. Cuddeback, of Port Jervis, N. Y., were recent visitors at the home of Rev. and Mrs. H. E. Green, of South Bound Brook.

James P. Bush, of the Masonic Home at Burlington, is spending a few days among Bound Brook friends.

Mrs. Fred Sperry was a visitor at the home of Mr. and Mrs. Andrew Smyth, of South Bound Brook, yesterday.

Mrs. J. E. Rutt, of Montclair, is spending a few days with Mr. and Mrs. M. V. Brokaw.

E. F. Albers, of New York, is spending a few days at "Crystal Brook Farm."

Mrs. R. P. Bache, of Vineland, called on Bound Brook friends yesterday.

Whitehouse.

The Ladies' Missionary Society of the Reformed church at Whitehouse Station will be entertained this afternoon by Miss Minnie Buckley. At the services in that edifice the second Sunday in June the summer schedule will go into effect. The session of the Sunday-school will be at 10 o'clock and the preaching service at 11.

Mr. and Mrs. William W. Craig, of New York City, were the guests this week of Mr. Craig's parents, near New Germantown. Mr. Craig has recently been promoted to an assistant city editorship on the Evening Sun, where he has been employed in various capacities since he left college.

Dr. David Davis, of Philadelphia, is spending a few days with his mother, Mrs. Catherine E. Davis who is critically ill from a complication of diseases at her home, Whitehouse Station.

Mr. and Mrs. Elmer Cooley, of New York City, returned home Tuesday after a visit to Mr. Cooley's sister, Miss Laura Cooley, in East Whitehouse.

Miss Radie Apgar returned to her home in Newark Tuesday, after a visit to Mr. and Mrs. Henry Rinehart, at New Germantown.

Mr. and Mrs. Frederick W. Romine, of Newark, are visiting Mrs. Romine's mother, Mrs. Rebecca Apgar, at New Germantown.

Mr. and Mrs. Lewis Melick, of New Germantown, are visiting Mr. and Mrs. Alvah L. Pickell at the San Esther Farm.

W. Warren Van Derbeek is having a new barn erected on the Van Derbeek homestead farm, near New Germantown.

The prayer-meeting of the Reformed church at Pottersville was held last night at the home of Edward Rinehart.

Miss Alpaugh, of Wyoming, Pa., is visiting Mr. and Mrs. David L. Reed, near New Germantown.

Dr. D. F. McLachlan, of New York City, is spending a few days at Willowhurst, Whitehouse.

Miss Martha Rice, of Newark, arrived at Pleasant Run Tuesday to visit Miss Mary Lane..

North Branch.

Mr. and Mrs. Luther Martin returned to their home, near Somerville, Tuesday, after a visit to Mr. and Mrs. William V. D. Jeliffe, of North Branch Depot.

A strawberry festival will be held on the lawn of the Reformed church at South Branch on the afternoon and evening of Decoration Day.

John R. Haver, of Dunellen, is spending a week with his parents, former Freeholder and Mrs. William E. Haver, at North Branch Depot.

The Woman's Missionary Society of the Presbyterian church at Lamington will be entertained in the lecture-room Saturday afternoon.

The polling place of Branchburg township for the coming primary election will be in Staats' Hall, North Branch.

The Misses Jennie Stryker and Helen Meserole, of Somerville, are visiting Mr. and Mrs. Tunis Ten Eyck.

Harold DuMont, of Somerville, is visiting his cousin, Van Nest Dumont, at North Branch Depot.

Adolph Strupp is spending a few days with his cousin, Harry Decker, at North Branch Depot.

Robert Haver, of Somerville, is visiting his parents Mr. and Mrs. Emery Haver.

Charles Bacorn, of Raritan, is visiting his brother, William Bacorn, in this vicinity.

Mrs. Frederick Williams is in Newark for a few days.

Westfield.

The road committee of the Council has begun the work of spreading tar on the streets. Six carloads have been ordered and one carload has been spread. The town has bought a special sprayer for the work.

The Park Commission has asked the Council for an appropriation of $750 to be expended in spraying the park and roadside trees for elm beetles.

Plans for the addition to the Westfield sewers have been approved by the State Board of Health, and work is to begin at once.

Somerville.

The funeral of Michael Corcoran, for many years overseer of the poor in Bridgewater township, was held from St. Bernard's church in Raritan Tuesday. Mr. Corcoran had been totally blind for the past four years. He leaves six children, Mary, Annie and Esther, of Raritan; Joseph and Thomas, of Chicago, and Michael, of Connecticut.

The K. O. K. A. of the Baptist church cleared $20 at their social. It will be devoted to the baseball fund.

George Connors, of New York, is visiting his mother, Mrs. Philip Connors, in Raritan.

Mrs. Henry Voorhees is spending several days in Brooklyn.

High Bridge-Califon.

Mrs. Helen Cruzen, of Elizabeth, is caring for Mrs. Isaiah Apgar, who underwent a surgical operation at her home on Parsonage Heights, Califon, Monday.

Raymond Tigar, Walter H. Long and Lester M. Apgar, of Califon, have become members of the High Bridge band.

The fellowcraft degree will be conferred tonight by Hobart Lodge, F. and A. M., of High Bridge.

Henry Alpaugh, of Bissell, is recovering from injuries sustained in a runaway accident.

A son was born to Mr. and Mrs. Samuel Smith, of Pleasant Grove, Tuesday.

Mrs. Elizabeth Waters is ill at the home of her sister at Fairmount.

New Providence.

A workman in the employ of the Nicholson family, of Fairmount avenue, Long Hill, Chatham township, while driving to his home Tuesday night, met with an accident in front of the residence of Spencer L. Kroneberger, in Springfield avenue, West End, when his rig collided with the wagon of Albert Kammerer, of Long Hill. The horse and wagon of the Nicholson employe was thrown into the gutter, and he rolled upon the sidewalk, unable to get up. Several passersby, together with Mr. Kroneberger and Mr. Kammerer, assisted him to his feet and righted the overturned rig. No one was seriously hurt.

The Board of Health of the borough held a special meeting Tuesday night in Blatt's Hall, and the secretary was authorized to notify the Board of Education and the board's physician, Dr. T. W. Bebout, to report to the Health Board immediately any case of contagious disease breaking out among the school children.

Rev. Reed S. Dickson, pastor of the local Presbyterian church, and Councilman Lyman B. Coddington, left Tuesday for Louisville, Ky., where they will represent the New Providence Presbyterian church in the General Assembly of the Presbyterian church being held there for the next ten days. They will probably be gone for two weeks.

Francis M. Burdick, of Erieville, N. Y., a graduate of Cortland Normal, took charge of the borough public schools as principal yesterday. He succeeds Edward E. Baum, who has been compelled to resign on account of the ill health of Mrs. Baum. They wil go to Herkimer, N. Y., where they will spend the summer.

Mrs. Harry Dorothy and daughter Viola, of Bridgeport, Conn., left Tuesday for their home after spending a week with Mr. and Mrs. Peter J. Krayer, of the West End.

The management of the New Providence A. A. held a meeting at the residence of President Arthur G. Balcom last night.

Hunterdon County.

Beginning Sunday night a series of meetings will be held in the Glen Gardner Methodist Episcopal church. The pastor, Rev. G. C. Heiserman will be assisted by Rev. Mr. Vawter, pastor of the Methodist church in Hampton.

The body of Michael Collins, thirty-eight years old, who died at his home in Jersey City Saturday night, was buried in St. Ann's cemetery, Hampton, yesterday. He was born in Glen Gardner.

After spending a few days in Glen Gardner with Postmaster and Mrs. John H. Nunn, Mrs. Peter Rockafellow, Mrs. Louis Barnes and Miss Ora Lake have returned to their homes in Somerville.

John Langendach moved his family from Rockaway to Glen Gardner Tuesday. As section foreman of the Central Railroad he and John Kinney, of Rockaway, exchanged places.

'Plains & Fanwood.

Mr. and Mrs. J. L. Lott, who recently returned from spending the winter in Florida, are spending several weeks at The Homestead in the borough.

The local ball team plays the Rahway A. A. team at Rahway Saturday afternoon. The game marks the opening of the season for the Rahways.

"What Happened to Jones," will be given Saturday night in Excelsior Hall, by the young people of St. Mary's church, Stony Hill.

Mrs. Alexander Muir, of Newark, returned home yesterday after visiting her parents, Mr. and Mrs. Henry C. Meyer.

Mrs. Peter Smith, of Lincoln, spent yesterday with her mother, Mrs. Joseph Clark, of Front street.

Twilight Council, Jr. O. U. A. M., will hold its smei-monthly meeting tonight in the library rooms.

John Spears, of New York, has rented the H. E. Knight property in the borough.

Miss Louisa Meyer has been detained at home for several days by illness.

FIRE FIRST GUN

(Continued from page 1.)

and aided him in overthrowing them this year if not before. Mr. Taft turned from men like Dolliver, Beverage La Follette, Cummins, Bristow, Poindexter, Dixon, Norris and others of the Progressive kind, and has neither counseled with or helped them in any way to make the party progressive. Under Mr. Taft's policy the party has become almost ruined. State after State has changed Republican for Democratic Governors and the House of Representative has become a Democratic body. This fight is to settle whether the party is to be Progressive or stand-pat. It must become all one thing or all the other. Roosevelt stands for the elimination of the old guard and the bosses, and for the establishment of the rule of the people on a progressive platform which shall put man above the dollar and patriotism above personal interests and special privilege. When the great Republican states, upon which the party can always count for their electional votes, like Illinois Pennsylvania, Maine, Wisconsin, Minnesota, the Dakotas, Oregon, California, Nebraska and others go by enormous majorities against Mr. Taft's renomination it means something. It means the people are determined to rule the country and that special privilege is ended.

"The republican manhood of the country will not stand for Lorimerism. Thirteen of the Senators who voted to keep Lorimer in his seat have already been relegated to the rear and will no more go to the Senate. All the others who voted for him will also soon end their careers. If the people are competent to vote for and select a Governor in their State, and who questions that fact, why are they not table to express their choice for United States Senators? One thing is sure, many now in the United States Senate would not be there if the people had made the choice. Which system do you like the best; that which permits the people to decide who shall be the candidate of the party for President, or that which gives Barnes and Murphy in New York the right to vote ninety delegates in the Republican and Democratic National Convention, respectively. That is the issue in this campaign. Roosevelt and the people or Taft and Barnes. Which combination do you like best? The opposition call this kind of talk demogogy. But is it? This is either a Democratic - Republican government or it is not. It certainly was never contemplated by the fathers that this should be a machine, boss ridden country; and the people do not mean that it shall become permanently such as it is and has been the past few years. The average voter is only about thirty to thirty-five years of age, and the young American is intelligent and means to have a say as to who shall be his representative in office. The legislation of the nation and state has been altogether too much dominated by those who have axes to grind and special interests to serve. The cunning selfishness of some of us should not be permitted to exploit the wealth of all of us.

"Wherever the people have had a fair chance to express their choice for President in the primaries the answer has been overwhelmingly for Col. Roosevelt. In states where there is a fair preferential primary Mr. Taft does not get a third of the votes. The sentiment of the rank and file of the party in every state where it has a chance to voice itself is overwhelmingly against him.

"What is New Jersey going to do? Will we stand beside the enlightened progressive action of Illinois, Pennsylvania, Maine, Maryland, Nebraska, Oregon, Minnesota, California and the other great Republican states, or will we remain in the grip of the machine and with the reactionary stand-patters?

"No one believes the gentlemen opposing Mr. Roosevelt do so for the reasons they give. They know as well as we that Colonel Roosevelt is a man of great ability and is a far-seeing statesman—the greatest living American. The world recognizes the truth of that statement. These men know also perfectly well that the country was never more prosperous than during his term in the White House. He never struck any interest unless it deserved it and he never protected any interest or man when it or he was doing wrong. Capital and labor will get justice and neither of them will get anything else. With him there is not one rule for special privilege and another for the man of toil.

"Penrose, Crane, Cannon, Aldrich, Lorimer, Guggenheim and all the bosses were against Taft four years ago. Why? Because they thought he would carry out Roosevelt's policies. They are all for him now. Why? Have they changed? Not on your life. Well, then, who has changed? They are all for Taft now and about every leader at Chicago who was for him then is against him now. Look at our own state four years ago. I voted for Taft at Chicago, Mr. Murphy was for Fairbanks Senator Briggs and David Baird voted for Knox. Congressman Loudenslager and Bob Hand for Cannon. Loudenslager is dead but the rest are all for Taft. Have they changed or has Taft? When I supported Mr. Taft in 1908 I supposed he stood where Roosevelt stood—that he was a progressive—that he would do all in his power to strengthen the Interstate Commerce Act and not set up a Commerce Court with men like Archbold on it to over-rule or stay the action of the Interstate Commerce Commission in eighteen out of twenty-four cases, which they had decided for the people. I supposed we were going to have a downward revision of the tariff, to reduce the cost of living, not an increase of rates on the cheaper grades of cotton and woolen goods which the average citizen wears—and surely we did not expect that a man whom we had elected as a progressive President would endorse Tawney and declare at the same time that the Payne-Aldrich tariff was the best ever. We thought that Pinchot's conservation and Garfield's trust regulation policies were going to be approved, and not that they should be both thrown out of public life and these policies disapproved. Nor did we suppose that all we should get in three years out of the pure food fight would be a decision that 'whiskey is whiskey' and Dr. Wiley out of power, and McCabe and his pure food fakir associates bereft in the Department of Agriculture.

"It is men of Roosevelt's courage and purpose that the people want and they do not, if they can help it, mean to have any other. The bringing in of the absolute rule of the people is the issue. Let us do our part to put New Jersey on the right side of this issue.

"It is always wise to see who opposes a proposition before you decide. Who is it that is against the initiative and referendum? The same men who opposed any public utilities commission; who fought the Interstate Commerce Act and railroad rate regulation. It is the same men who opposed regulating the age of children in factories and the hours of labor for women. It is the same men who opposed Employer's Liability Laws, and the abolition of the Sixteenth Century rule, which makes one workman suffer in a factory for the carelessness of another; the doctrine as we know it of the negligence of a fellow servant. It is the same men who denounced Col. Roosevelt for compelling the coal barons to settle the coal strike. In a word it is the same men who have oppsed everything for the uplift of man and who put property above humanity under all circumstances. Mr. Roosevelt typifies all the great reforms of the day. No other man could have done, single-handed and practically alone, what he has achieved in the past thirty days. Such an exhibition of popular approval has never before occurred in this nation. Why is it? There is but one answer. It is the demand of the people for him, founded upon their firm belief that he will promote their rights and strengthen popular government.

"Those who call Mr. Roosevelt radical know it is not true. Ask them to name any act of his that is or has been dangerous to the country. Ask them to name anything he actually stands for which they can show is not for the common good. They are constantly perverting his position. You would think to hear them talk that Mr. Roosevelt was, if elected, going to recall all the judges in the country at once, and yet he has never uttered a word favoring the recall of judges even after mature consideration. They likewise would make the people think that he would change representative government by having a pure democracy and make and unmake laws through the initiative and referendum. No one favors the initiative for legislation until and unless the legislature refuse to give the people a law which public sentiment demands. Take the three years I was Governor. The Legislature refused to pass a public utilities bill that the party platform had declared for. Why should not the people have a method to accomplish their will when the men they elect to represent them are false to their pledges and refuse to grant that which was promised? The Constitution of our State and probably all the states in some form, gives to the people the right of petition. The initiative of legislation by the people is nothing more than the right of petition made absolute. And what is there new about the referendum? Certainly nothing in New Jersey. There has not been a city charter, or hardly a police or fireman's bill, or a park act, or an act for a bond issue for any new project in the last thirty years in this State, which has not contained a referendum to the people to say whether or not it should become a law. Even under our present Constitution our Courts, in Paul vs. Gloucester, decided such referendum legislation to be constitutional. No one is against submitting acts to the people or the people's rights to demand that acts may be submitted to them, except the special interests who wish to dominate legislation for the benefit of special privilege. If the legislation of the State shall respond to popular demands there will never be any need to use either the initiative or referendum. It is only when the legislature refuses acts in the interests of justice and the whole people, at the behest of the selfish and self seeking, that these remedies would ever be used. As it has been well expressed a constitutional provision permitting such methods is only a gun behind 'the door.' It would only be another force to drive out of the halls of our legislature the friends of special privilege. Is there any man in this county who wishes that one man or set of men shall have any privilege which he or his neighbors shall not have?"

PAINTERS AND DECORATORS.

AGENTS FOR
LIKE TILE
The Sanitary Wall Covering
WOOD KRUSTA
Aorochrome Washable Wall Decoration.
Interior Decoration a Specialty
Woolston & Buckle
Painters and Decorators,
145 NORTH AVENUE.

Paint that Stays Painted
That has been my slogan for years. I aim to do the best possible painting—using only the best materials that the manufacturers can furnish and employing the most skilled mechanics that can be procured. I stand back of every job I do, and when I am allowed to use my own judgment in regard to the best method of doing it, I will gladly make good any work that by any chance proves defective.
JAMES C. HANSEN
Dealer in Wall Paper, Paints, Oils, Glass, Etc.
141 East Front St., Plainfield. Tel. 546.
Estimates cheerfully furnished.

JOHANSEN BROTHERS
Painters & Decorators
OFFICE 169 NORTH AVE.
The Mulford Real Estate Agency
First Class Work Guaranteed.

M. WARREN
PAINTER, DECORATOR
and PAPERHANGER
85 SOMERSET ST.
Opp. Saengerbund Hall. Tel. Con.

J. C. POPE & CO.
INSURANCE
AGENTS
110 E. Front St. Plainfield, N. J.

R. Morris Adkins
MASSEUR and HYDROPATH
Treatment Parlors
112 MADISON AVE.
'Phone 1172-L
Home Treatment by Appointment.
New York Office 61 East 86th St.
'Phone 6058-Lenox.

Leland Manning
MASON AND BUILDER.
Estimates Furnished.
Jobbing a Specialty.
1120 Myrtle Avenue. Tel. 347-J.

KINDLING AND GRATE WOOD
Prompt deliveries. Orders received at
89 SOMERSET STREET.
JOHN MOBUS
P. O. Box 330 Telephone 19-F-49

CHAS. KEIDERLING
FURNITURE PACKER.
Furniture, Trunks, Pictures, China, Glass and Bric-a-Brac Packed and Crated for Storage and Shipping. Storage Rooms to Let.
Tel. 559-J. 258 E. Front St.

Mid-Season Sale

Is continued all this week at the "House of Quality." In some instances the goods originally offered have been cleared out—others, of course, remain and some of these are the best pickings.

You Still Have Many Splendid Opportunities to Save on Your Spring and Summer Wearables, etc.

THE SALE ON SILK AND SERGE DRESSES IS CONTINUED AT DRASTIC REDUCTIONS.

Our original purchases were strong for these two lines this spring, and altho' a great number have been sold during the sale, you still have a good assortment of styles, sizes, etc., to choose from. The originally advertised reductions will still be in force.

HOUSEHOLD ITEMS SPECIALLY REDUCED FOR THIS SALE—EXTRA STRONG VALUES.

16x36 Bleached Turkish Towels, good heavy nap with fringed ends; a regular 10c quality; sale price.....7c

15c Curtain Scrim, 36 and 40 inches wide, in white and ecru, with colored designs; sale price .....9c yard (10 yards to a customer).

WOMEN'S GAUZE WEIGHT VESTS AND HOSIERY.

Ladies' mercerized gauze lisle Stockings, a 25c seller reduced to 19c

Women's medium weight Burson Stockings; a 25c seller, reduced to 19c

Women's gauze lisle Vests; a fine garment and selling at 25c; now reduced to 19c

Ladies' Shaped Vests, in light summer weight, and a splendid 50c value; reduced to.....39c

THOSE ALL SILK TAFFETA RIBBONS ARE SELLING FAST AT 19c A YARD.

But we bought quite a quantity so if you came in right away you will still have good choosing.

They are a specially fine, heavy grade, 5 and 5½ inches wide, in plain and moire styles, and a splendid range of colors. They are a regular 29c value; specially priced in the sale at.....19c yard

40-inch Bordered Batistes in very handsome effects; regular 25c value at .....15c yard

MATERIALS FOR YOUR SPRING AND SUMMER FROCKS.

19-inch Imported Japanese Wash Silks in stripe designs; regular 50c value at.....39c

34-inch Fancy Striped Messaline Silks; our regular $1.00 quality, at .....79c yard

All silk changeable Taffeta Dress Patterns; full 5 yards; 44 inches wide at $8.50

WE OFFER AN UNUSUALLY LARGE CHOICE OF BOYS' WOOL AND WASH SUITS, ETC.

AT PRICES THAT WILL SURELY PLEASE YOU.

We've attained the ideal combination of high quality, broad assortments and moderate prices. Our Boys' Department is popular with both the boys and their parents. The boys like the snappy styles of our suits and their parents are delighted with the wearing qualities and moderate prices.

"Mother's Friend" make of Wash Suits—98c up to $2.98.

Wool Suits, up to 17 years—$1.98 up to $6.98.

THERE'S A SEPARATE ENTRANCE ON PARK AVE. TO OUR DEPARTMENT FOR MEN.

And there's men to attend to your requirements and show you the most complete line of Furnishings in the city at the most moderate prices. Some men have an antipathy to buying their furnishings in a Department Store—saying they don't get the same satisfaction as in a man's store. Just you come in thru' our Park Avenue entrance and we'll knock that aversion on the head the first time we do business together. That's the confidence we have in our ability to thoroughly please you.

Here For Your Money or—

Tepper's

PLAINFIELD, NEW JERSEY

BE PREPARED---

DECORATION DAY is only two weeks away--- DECORATE YOUR HOME with

OLD GLORY

Here's an opportunity to obtain the STAR SPANGLED BANNER at less than the usual wholesale price

Every family in Plainfield wants a big American flag in the home.

The Plainfield Daily Press has been able to secure a limited number of Old Glory. These will be given to subscribers of the paper for what they cost us, and as we have bought a limited number at a ridiculously low price you get the benefit.

They are not cheap print flags, whose colors will run when wet, but have been guaranteed absolutely fast colors, sewed stripes, cotton bunting, all made of the best materials. They cannot be duplicated when the supply is exhausted for double the price. They last a life time.

On Memorial Day, on the Fourth of July and on every day when there is a patriotic celebration, your neighbor will display Old Glory. But how about you?

Fill out the blank order below and send to the Plainfield Daily Press, or address a postal to us and we will have a representative call. The flag will be furnished to both old and new subscribers, as follows:

3 ft. by 5 ft.—10 weeks subscription and 60c.
4 ft. by 6 ft—10 weeks subscription and 75c.
5 ft. by 8 ft.—10 weeks subscription and 98c.

If desired, a pole, 8 feet long and seven-eights of an inch thick, with ball, ropes and fastener for the window will be furnished at 25 cents extra.

Remember that we only have a limited number of these flags, so order early.

If you are taking the paper through a newsdealer now, it makes no difference for it will continue to be delivered through him if you so desire. Fill in the coupon below.

Date.....1912

Plainfield Daily Press, Plainfield, N. J.

Please send the Plainfield Daily Press to the undersigned for ten weeks, and deliver to me one ft. by ft. United States flag. I hereby agree to pay cents for the flag and to pay for the paper at the rate of ten cents per week.

Signed.....

Address.....

Dealer ..... Town.....

Do you now take paper?..... do

I do not want the pole, at 25 cents extra.

Lawn Mowers and Lawn Mower Sharpening

A SPECIALTY.

The kind of Mowers we recommend are the "CALDWELL IMPERIAL," the PHILADELPHIA and NEWPORT.

LAWN MOWER SHARPENING.

We have installed an electric system and improved machinery for this work.

We are in a position to give you skilled workmanship and prompt service by this improved process, and guarantee satisfaction.

A. M. GRIFFEN CO.

119-123 EAST FRONT ST., PLAINFIELD, N. J.

Two 'Phones 6—214

ACCUSED NEWARKER HAD PISTOL PERMIT

Perth Amboy, May 16.—Accused by a woman with trying to kill her, a Newarker having a permit to carry a pistol issued by Newark authorities, was in jail here yesterday pending a hearing before Recorder Kehoe. The prisoner says he is Dominick Sargente, of 4 Drift street, Newark. His accuser is Mrs. Rocco Terrioli, of this place.

The local detective force is investigating the mission which brought Sargente to this city. Several persons said in court that they saw Sargente with a revolver, and Mrs. Terrioli says that he aimed the weapon at her and tried to kill her. Sargente had no revolver when arrested by Patrolman John H. Martin, but he displayed a permit to go armed, issued by Mayor Haussling March 23 last. The permit set forth that the purpose Sargente had in asking permission to carry a revolver was "self-protection." The permit, although approved by Police Chief Michael Corbett, was not recorded at the county clerk's office, as required by a recent law regulating the carrying of concealed weapons.

Sargente refused to explain his errand here, claiming that he had a right to go where he pleased. He denied having a revolver, but admitted throwing a handful of ice cream cones at Mrs. Terrioli.

THE BARD OF PLAINFIELD.

(From last night's New York Evening Sun.)

That favorite of kind fortune, Senator Jimmy Martine, of New Jersey, erst President of the Board of Education of Plainfield and forever the poet laureate of Jerseymen wherever found, has smitten his thrilling lyre again, and in a lofty hymn of praise to Jersey's ancient and most honorable essence, the lambent and compelling applejack, milk of heroes, divine ichor of superjersey men, chrism of statesmen whose happy eyes first see the light through the golden mists of the low-lying meadows which skirt that sandy coast.

Senator Martine was turning his gigantic intellect upon the Agricultural bill, straining at the brakes to prevent that measure from being reduced to powder by the impact of his attention, when Senator Nelson, of Minnesota, presumed to remark upon the difference between straight and blended whiskey, and deplored the commercial coloring of that spirit. Senator Martine's quick perception flew instantly to the real point at issue. "What difference does it make?" he cried, "if the whiskey is good?" He proceeded:

"What does its color matter, if the deliciousness and the delirium of flavor are there? Come to the glorious commonwealth of New Jersey, where they brew rivers of an elixir known as applejack, whether colored or uncolored.

"It is rich in aroma, delirious as an intoxicant, promoting happiness, health and longevity. Why, Mr. President, after a couple of drinks of New Jersey applejack, no man is able to detect the colors in a rainbow. But, Mr. President, dismiss this question, and on the adjournment I invite you to come to New Jersey and see and taste and test for yourself. Come!"

Spoken like a demi-god among Senators—a demigod with a demijohn. That starry mind illuminated the whole subject in the few words of his first question; what matter if brown or ruddy, straw-colored or dark as the purple wine of the South, if only it be good—good! Yet, perhaps, his generosity led him into great complaisance; should a Jerseyman nurtured on applejack admit so readily that mere whiskey can satisfy the soul? Because in all applejack lie those intimations of immortality which bring pervasive peace and the great contentment, does he not concede too much to his learned and honorable colleague?

Senator Martine conceded to whiskey possible "delirium of flavor" as an indication of its excellence. Nobody knows better than he that applejack consists of something harder, longer, stronger and possessed of more foot-pounds of influence than mere "delirium of flavor." Would he have the Senate understand that Minnesota ought to be satisfied with whiskey as a staple and only take applejack on special occasions, as an elixir too potent for any but native Jerseymen and their guests personally attended?

The record does not snow. Probably the fact was that the poet's frenzy overpowered him, and he sang of applejack as a great creative principle; whatever he implied of his colleagues or their taste in beverages was to him unimportant. The sacred name swept him into the clouds of poetical rapture, and swimming in that suffused mist of imaginative applejack he paid his tribute to that great essence without much regard to syntax or anything else. His colleagues' response to the invitation was not reported.

AFTER BEEF COMPANY.

Trenton, May 16.—The State Board of Health has started proceedings against the New York and Chicago Beef Company, which operates two stores in Jersey City, to compel it to remedy alleged filthy and unsanitary conditions in its premises. The company was required to show cause next Tuesday why it should not be compelled to quit business. It is expected this order will have the effect of bringing about a general cleaning up of the premises.

LIEN LAW PROBERS.

Trenton, May 16.—The Governor has named the Commission to investigate the Mechanics' Lien Laws of the state as follows: Frank N. Genung, of Essex; Arthur Quinn, of Middlesex county; former Assemblyman James G. Blauvelt, of Passaic county, and Congressman William E. Tuttle, of Union county.

EUROPE

Escorted Tours to all parts of Europe, comprising Tours de Luxe (with motor car tours) and Long and Short Vacation Tours. Also a special series at popular prices.

Special Midnight Sun and Russia Tours—Spain and Morocco Tour. Summer Tour to the Orient.

ROUND THE WORLD—$617.70 UP.

Tours de Luxe leave Westbound Aug. 23, Sept. 14, 27. Eastbound Nov. 2, 26, Jan. 4. Southbound (South Africa, Australia, New Zealand, etc.) Oct. 30.

INCLUSIVE INDEPENDENT TOURS

for individuals, families and private parties arranged for travel in Europe, America and Round the World.

SEND FOR PROGRAM DESIRED.

THOS. COOK & SON.

CHIEF AMERICAN OFFICE, 245 BROADWAY, NEW YORK.

BRANCH OFFICES:—264 Fifth Ave., 553 Fifth Ave., 2389 Broadway, New York; Boston, Philadelphia, Chicago, San Francisco, LosAngeles, Montreal, Toronto, and 140 offices ABROAD.

Cooks' Traveller's Cheques Are Good All Over the World

20c Tooth Brush FREE

We have a particularly nice Tooth Paste and with every tube of it sold this week we will give away one of our 20c Tooth Brushes **FREE**. You can select the brush from our stock. Don't miss this special.

ON DISPLAY IN OUR SHOW WINDOW.

WEISS--BOROUGH DRUG STORE

Somerset St. and Craig Place

The Rexal Store

Hughes' CANDIES

SCHEELEIN'S VARIETY MARKET

140 NORTH AVE. TEL. 1974

TRY A PRESS WANT AD.

NOTICE.

All dog licenses in the Borough of North Plainfield, expire May 20, 1912, and must be renewed on or before that date.

CHARLES M. DOLLIVER,
Borough Clerk.

Office Hours: 9-10 a. m., at Police Station; 10-6 p. m., at 148 East Front Street. 5 15 2

KIVANTINOS & JELLING

Successors to Alex. Lusardi.

Foreign and Domestic Fruits, Choice Confectionery, Nuts, Cigars, etc.

211 W. FRONT ST. Tel. 866-W

The Seasons May Change

But we are always ready with the right kind of goods to meet each season's demand. Just now it's Summer Furniture you want and we are prepared to fill your orders.

Porch Rockers

Beginning at 95c and up to $3.25. We are offering comfortable well built PORCH ROCKERS and CHAIRS, Double Reed Seats and Strong Maple Frames. They will give you splendid service.

Rustic Furniture

The finest kind of outdoor Furniture. The WHITE CEDAR and the famous "OLD HICKORY" pieces, strongly made and Natural Bark Finish. They will add pleasure and comfort to your porch or lawn.

Baronial Brown Reed Furniture

Will make your Summer Home look beautiful. Comfortable ROCKERS and CHAIRS, TABLES, BOOK RACKS, WORK STANDS. You can furnish a room complete with BARONIAL BROWN REED FURNITURE.

Refrigerators

Prices begin at $9.75. We have them in the STONE LINED and PORCELAIN LINED in the better boxes and the ENAMEL and GALVANIZED LINED in the lower priced grades. Strictly sanitary and built for service.

POWLISON & JONES

149-151 E. Front St. Plainfield, N. J.

SMALLEY Bros.

147 NORTH AVENUE.

BUTCHERS

CHOICE MEATS
GAME IN SEASON.

ROASTING AND BROILING CHICKENS A SPECIALTY.

BERKSHIRE SAUSAGE (none better).

Orders called for and delivered. Telephone 58-A.

Hoagland's Express

Careful and Expert.

Furniture Moving

Office 116 W. Second St. Tel. 833-W
Home Tel. 648-L.

Why risk the entire loss of your property in the endeavor to save the trifling cost of FIRE INSURANCE? Of course, you have never had a fire—but that's no guarantee that you might not have one tonight.

No business man would think of going without insurance. Why should you?

You can depend upon obtaining RELIABLE fire insurance at

Geo. M. Clarke Co.

REAL ESTATE
LOANS
RENTS

Babcock Bldg., Telephone 205 Plainfield

Try Press Want Ads.

Plainfield Daily Press

Published Daily except Sunday, by the PLAINFIELD PRESS COMPANY. 105 North Avenue.

Entered at the Plainfield, N. J., Postoffice as Second Class Mail Matter.

Leslie R. Fort and Ralph L. Morrow, Editors and Managers.

TELEPHONE PLAINFIELD 1300. Private Branch Exchange connecting all departments.

Two cents a copy. Ten cents a week. $5.00 a year in advance. Delivered by carrier or by mail. No extra charge for papers mailed to points in the U. S and Canada.

Any subscriber failing to receive a single issue will confer a favor by notifying the business office.

Advertising rates mailed on application. Copy for Change of Advertisements to ensure change for same day must be at the office by 9:00 a. m.

May 16 In American History.

1860—The famous Republican convention met in Chicago. The Democratic convention had already met in Charleston and separated over the slavery question. The Republican aspirants for the role of standard bearer were Lincoln, Seward and Chase. Lincoln nominated.

1866—President Johnson vetoed a bill admitting Colorado to the Union. The state was admitted in 1876.

ASTRONOMICAL EVENTS.

(From noon today to noon tomorrow.) Sun sets 7:11, rises 4:41. Evening Star: Mars. Morning Stars: Venus, Jupiter, Mercury, Saturn.

Plainfield, N. J., May 16, 1912.

NEXT WEEK'S CAMPAIGN.

For the first time in our history the community is to be honored withing the same week by the presence of the President of the United States and his immediate predecessor in that exalted office. Both of them will appear as aspirants for the Republican Presidential nomination preference of New Jersey. William Howard Taft, the Chief Magistrate of the Nation, will speak here on Friday afternoon, May 24, at 5 o'clock. The following afternoon at 3 o'clock, Theodore Roosevelt will address the local voters. Both of these distinguished men will draw large audiences and each of them should and will undoubtedly receive the respectful attention of the party's voters.

The tours of New Jersey to be made by the candidates will be the most strenuous ones ever attempted in this State at least. Each will devote nearly four days, with an intervening Sunday, on the eve of the primaries of May 28 in presenting their claims to the people. Beginning on Thursday evening, Mr. Taft will deliver speeches at Camden, Burlington and Trenton. The following day he will be heard at Lambertville, Frenchtown, Phillipsburg, Somerville, New Brunswick, Plainfield and Elizabeth. The Somerville speech will be delivered at 1 o'clock in the afternoon while the Elizabeth talk will be given at 6 o'clock. A series of meetings at Jersey City and Hoboken will conclude his day's program.

Saturday's schedule includes addresses at Englewood, Hackensack, Harrison, Newark, Rutherford, Passaic, and Paterson. Perth Amboy, Red Bank, Asbury Park, Lakewood, Bridgeton, Vineland and Atlantic City will be visited on Monday.

Col. Roosevelt's campaigning will be begun at Paterson at noon on Thursday, May 23, and the same afternoon he will be heard at Passaic, Hackensack and Newark. He will talk again that night at Newark and will also address a mass meeting at Jersey City. On Friday noon he will speak at Atlantic City and from there he will go to Millville, Bridgeton, Glassboro and Woodbury. That night he will talk at Camden and at Trenton. He will resume his speechmaking on Saturday at Asbury Park. That afternoon he will be at New Brunswick, Rahway and Plainfield. The evening will be spent at Elizabeth. Monday's itinerary has not been announced but it is expected that he will wind up his campaign that day by visiting several large centres of population.

President Taft is scheduled to deliver twenty-seven speeches and Col. Roosevelt twenty-five.

The Trenton True American in commenting on the results of the special elections in Atlantic City and Elizabeth remarks that "the commission plan is essentially the same system of government preferred by private concerns as best conducive to efficiency. Business men would scout the idea that the president of a corporation ought not to be a member of the board of directors. It is only in the United States that the Mayor has ever been separated from the City Council, and along with this peculairity has gone the fact that our municipal corporations have rated far below all our other corporations in efficiency. No such glaring difference exists in other countries. The government of a French, a German or an English city is as well managed as that of any other corporation.

"The cities that are adopting the commission plan are adopting a principle of organization whose soundness is attested by the practice and experience of all well-managed corporations."

"No sensible person will believe that the big cities of this State will continue indefinitely their present partison, cumbersome, irresponsible and extravagant methods of government," says the Jersey Journal. "The simplicity, responsibility and 'pitiless publicity' afforded by the commission form make its adoption ultimately by all the cities a certainty. In the meantime Long Branch, which began its commission form of government yesterday; Trenton, Ridgewood, Passaic and the other commission government towns of the State will all be piling up good reasons and self-evident arguments why other cities should discard their present ineffective methods for the effective ones of the commission plan.

One of the greatest, if not the very greatest, newspapers ever published in New Jersey was the last issue of the Newark Sunday Call. It was great in every respect, not simply because there were 132 pages, including a fine art supplement, nor because it contained an extraordinary volume of advertising. It was great because of the rare good judgment displayed in the make-up of timely articles, history past and present, of illustrations of stories interesting not simply to Newarkers, but to the people of the State generally. This issue marked the fortieth anniversary of the publication, of which every Jerseyman is proud.

You will lose your chance to express your preference for Taft or Roosevelt, if you be a Republican, or for or against Wilson, if you be a Democrat, at the primaries on May 28, unless you voted at the last general election or register this week. The way to register is to visit the city clerk's office where you may sign an affidavit. Remember that unless you follow the requirements of the law you won't be able to vote at the Presidential preference primaries on Tuesday, May 28.

The city is losing $2,000 a year by reason of having to pay interest on a $40,000 issue of school bonds. These bonds were issued more than a year ago for the purpose of meeting the expense of enlarging the high school building. The delay in using the money is due to the fact that the plans for the improvement have been held-up.

CONGRESSMEN'S CLERKS NOT TO GET MORE PAY

Washington, May 16.—The House has squelched the efforts to increase the salaries of the clerks of its members and place them on the federal pay roll. Back of it is a story that amuses some and irritates others.

As matters now stand, the men and the women who serve as secretaries and clerks to the members of the House have no official status. They have no formal connection with the government service. The law now simply provides that each Representative shall have an allowance of $1,500 per year for clerk hire.

The rub comes here: The Congressman is not obligated to hire a clerk. He gets the $1,500 at all events, and uses his own judgment as to whether he'll hand out a job to some one back home.

Now, most Congressmen do hire clerks—all of the Jersey delegation do—but there are others who don't believe in such luxuries at all. Still others keep the $1,500 in the family by letting their wives or daughters attend to correspondence, thus aiming a blow at the high cost of living in Washington.

Scenes of domesticity are not lacking in the House office building. Stroll through the corridors, and you might, by glancing into an office here and there, see a legislator's wife tapping a typewriter while baby plays on the floor with the Congressional Record.

In the minds of some this way of effecting economy is a violation of strict ethics, hence it was that Uncle Joe Cannon proposed an amendment to the executive, judicial and legislative appropriation bill, which provided that the clerks be added to the official payroll and that they receive $2,000 a year hereafter. This is the same sum that the secretaries of Senators receive, and the attaches in the House office building think they do more work than a Senator's secretary.

However, the House has voted against the amendment. The Congressmen on the Democratic side will tell you they were obliged to go against the amendment because of the economy program. Different motives are ascribed to some of them, and the clerks declare they will see to it that the next House will get a chance to vote on the question.

T. A. SPERRY IS SUED BY CRANFORD WOMAN

Trial of the damage suit against Thomas A. Sperry, of Green Stamp fame, by Mrs. Fanny Reves, was callede before Judge Vaiy and a jury in Elizabeth yesterday. The plaintiff is suing for damages done her property by water by reason of damming the Rahway River on Mr. Sperry's estate in Cranford, and for the removal of the dam.

At the time the dam was built, it is alleged, no provision in the way of a gate was provided to carry off the extra volume of water in case of rain-storms. At every storm the water flooded the property adjoininfi that of Mr. Sperry, which is owned by the plaintiff. The case will go to the jury today.

ROYAL ARCH MASONS ELECT REGER GRAND HIGH PRIEST

Trenton, May 16.—With the election and installation of officers at the session of the Grand Chapter, Royal Arch Masons of New Jersey, which took place yesterday afternoon, the final sessions of the Masonic bodies that have been meeting in this city for the last two days, was ended.

Abraham A. Reger, of Somerville, who occupied the post of deputy grand priest, was honored with the office of grand high priest. The customary advancement marked the selection of the other officials.

The list of new officers follow: Grand high priest, Abram A. Reger, Somerville; deputy grand high priest, L. D. Sandborn, Harrison; grand king, R. A. Meeker, Plainfield; grand scribe, F. T. McIvin, Cape May; grand treasurer, Edward Mills, Camden; grand secretary, Peter McGill, Bound Brook; grand captain of host, F. T. Crane, Orange; grand principal sojourner, William Herbert Lowe, Paterson; grand royal arch captain, A. N. McKinnon, Newark; grand trustees, Nelson Y. Dungan, Somerville; Daniel L. Campbell and Joseph Mason, both of Paterson; grand chaplains, Rev. Geo. C. Maddock, Trenton, and Daniel Demerest, Newark; grand lecturer, H. S. Haines, Burlington; grand master of third veil, Louis Menegaux, Weehawken; grand master of second veil, W. A. Smalley, Somerville; grand master first veil, Arthur Patterson, Jersey City; grand tyler, Alfred T. Osmond, Trenton.

Abram A. Reger, of Somerville, the new grand high priest, began his Masonic career in 1892, when he became a member of Solomon's Lodge, No. 46, F. and A. M., located at Somerville. He was elected as grand master of the their veil in 1907, and has advanced each year through the various stations until his election yesterday as grand high priest, the chief officer of the State body.

HORACE ADAMS ELECTED.

Perth Amboy, May 16.—At the annual state convention of the New Jersey Exempt Firemen's Association held here yesterday John Kennell, of Passaic, was re-elected president of the organization. The report of Secretary Edgar F. Humphrey's of Uttley, showed that there were seventy-four associations represnted. The vote for Kennell for president was unanimous. The only contest was for secretary. Horace T. Adams, of Plainfield, was elected.

T. A. B. WILL BE THERE.

The St. Mary's T. A. B. Society has accepted the invitation of Mother Gabriel of Mount St. Mary College, to assist at the services next Sunday on the college grounds in connection with the blessing of the new bell by Bishop McFaul, of Trenton. The society will march to the grounds headed by their fife and drum corps, which will render the march music.

DRUGGISTS ELECT.

The Plainfield Retail Druggists' Association held a meeting and election of officers Tuesday night in Pratt's pharmacy on Watchung avenue. The officers chosen included L. W. Randolph, president; William Pratt, vice-president, and L. A. Mallinson, secretary and treasurer.

F. W. RUNYON'S FUNERAL.

The funeral service of Frank Willetts Runyon will be held tomorrow afternoon at 3:30 o'clock at the home of his father, A. M. Runyon, 416 Madison avenue. Rev. Dr. Philip B. Strong, pastor of the First Baptist church, will officiate and the burial will be in Hillside cemetery.

FRIEDA RICHTER GUILTY.

Elizabeth, May 16 (Special).—Frieda Richter, charged with forging her mother's name to a draft and cashing it at the Plainfield Savings Bank, pleaded guilty in the Court of Special Sessions. She will be sentenced by Judge Atwater next Wednesday.

A Famous Fresco.

Michelangelo's fresco in the Sistine chapel of the Vatican completely covers the vaulted roof, which measures 133 feet in length and 43 feet in width. This painting delineates the creation of man, his fall and the early history of the world, with a reference to man's final redemption and salvation.

THIS WEEK IN OUR MILLINERY DEPARTMENT

We will trim free of charge any hat you may select. Our stocks are most complete and the prices are right.

DO YOU NEED WINDOW SHADES?

If so we'd like to give you an estimate. We furnish the best materials obtainable and do first class work and guarantee perfect satisfaction, and our prices you'll find most reasonable; try us.

COOL, COMFORTABLE RUGS.

For the Summer Home.

Our big Rug Dept. on the second floor is given up almost entirely to the display of new and popular priced Summer Floor Coverings.

Rug makers have harked back to the days of our forefathers for the new ideas for summer beauty and comfort. Rag Carpets, like grandmother used to make, have given much of the inspiration and have been made to furnish some wonderful ideas. In this splendid exposition of new

Summer Floor Coverings

will be found all the latest styles. Rugs to fit any space, or to harmonize with any scheme of color or decoration.

Our showing of Japanese and China Matting is replete with the newest effects in both styles of weave, our importations now being complete.

THE MIRROR CANDIES NEW YORK SUCCESS REFLECTS EFFORT

"MIRROR CANDIES."

The fame and success of the "Mirror Candies" are based primarily on quality—all the quality the money can buy, quality so evident in the candies themselves that customers could not fail to recognize it—and tell their friends.

The manufacturing is conducted under the most scrupulous conditions of sanitation and utter cleanliness. When in need of candy try this excellent make. You'll be more than pleased.

MEN'S FURNISHINGS.

The largest and best line of men's goods in town at "Dry Goods Prices," which means a saving of at least 25 per cent. This week we invite special attention to the splendid new stocks of medium and light weight underwear in cotton lisle, silk and weel, in which all the prominent mills are represented. It's time now to shed your winter garments.

ARE YOU STOUT?

If so there's no valid excuse for a poor figure.

ADJUSTO CORSETS

have made it unnecessary for those who have grown stout to deplore the fact. Adjusto Corsets are designed to comfortably and surely conceal surplus flesh, training it into desirable curves by means of the wonderful "reducing bands;" the abdomen and hips are reduced and supported by easily adjusted bands and an attractive, rounded, graceful figure is the result. The price of Adjusto Corsets is only....$3.00

IN WASH FABRICS

We are showing all the very newest novelties. Among the many delightful weaves there is a goodly proportion of specially low prices, which will make the choosing of Summer Dress Patterns temptingly easy. Here are, for instance:

Flaxon—The fabric with a permanent linen thread finish, in dots, figures, stripes and colored effects, 27 inches wide; per yard **25c and 19c**

Cotton Voiles—Yard dyed in an elegant array; plain colors and neat stripes; 27 inches wide, yd **25c & 19c**

Egyptian Tissues—Very fine and sheer, in checks, plaids and stripes; 27 inches wide; per yard.....**25c**

Batiste—In a splendid assortment of pretty figures, dots, stripes and floral designs; per yard..**12½c**

Dimities—Very fine quality, equal to the imported kind, in stripes, dots, figured and floral effects; per yard.....**19c and 15c**

OSTERMOOR MATTRESSES Woodhull & Martin Co. **BUTTERICK PATTERNS**

A. O. H. AUXILIARY BALL.

The Ladies' Auxiliary of the A. O. H., Division No. 1, St. Joseph's Parish, has secured Sebring's auditorium for its coming annual dance on May 24. A strong committee under the leadership of Miss Kate Keogh, has been working energetically to make this ball the biggest success since the opening of the hall. The second floor of the building has been set apart for the Irish dancing, Michael Donovan, violinist, from Bayonne, contributing the music. On the third floor general dancing will take place, Paroubek's full orchestra being in attendance.

GIFT FOR PASTOR.

Rev. J. Y. Broek, pastor of Trinity Reformed church, was surprised at his home on East Seventh street, Tuesday night by the members of the Teacher Training Class of Trinity Reformed church. He was presented with a handsome sectional bookcase in recognition of his services as teacher of the class during the past year. The presentation was made by F. E. Smith on behalf of the class. Mr. Broek made a happy response. The rest of the evening was given to sociability.

BORO REPUBLICAN CLUB.

The North Plainfield Republican Club will meet in Debele's Hall, Saturday night, to complete its organization and elect permanent officers. William De laR. Anderson will be the speaker of the evening. Notice has been given that any voter who has not registered or has changed his residence, must secure an affidavit from the borough clerk or Edward Rushmore, temporary chairman of the club, and file it before Saturday.

STOLE PLUMES.

Elizabeth, May 16 (Special).—Millie Dunham, a negro maid employed by Mrs. W. B. Schermerhorn, of Central avenue, Plainfield, pleaded guilty in the Court of Special Sessions, yesterday afternoon, to stealing a willow plume and baby clothes, in all to the value of $27. Sentence will be passed next Wednesday.

TELEPHONE POLE AFIRE.

A telegraph pole beside the railroad, below Plainfield avenue, caught fire supposedly from a locomotive spark, early this morning. A still alarm was turned in at 3:30, to which the chemical engine responded. There was no trouble in extinguishing the blaze.

REAL ESTATE

FARM FOR SALE—Containing 56 acres, 9 room house with bath all in splendid condition; large barns. Plenty of fruit also large pear orchard. This property is located on macadamized road about 3 miles from New Brunswick. Price $11,000. For further information apply to

EDMUND RUSHMORE
Singer Building, New York — 212 Park Avenue, Plainfield

EDUCATIONAL.

Students May Enter at Any Time.
Plainfield Business College and School of English
For Practical Business Training
Visitors Welcome. Investigate Now.
A. S. HERR, Principal & Proprietor, Woodhull & Martin Bld. 'Phone 340

VAIL
JEWELER and OPTICIAN...
236 Park Avenue
OPPOSITE NORTH AVENUE.

CHRISTIAN FIELD.

Under the auspices of the Ladies' Aid Society of the Park Avenue Baptist church, a sale of cake, candy and useful articles will be held Saturday afternoon from 2 to 6 o'clock at the home of Mrs. John C. Abbott, 820 Carlton avenue.

Next Sunday evening Rev. Dr. Gabriel Reid Maguire, F. R. G. S., of the Park Avenue Baptist church, preaches on the theme "After the Millenium Wnat?" Dr. Maguire's special series has filled the church to overflowing Sunday nights.

A special musical service will be held at the Salvation Army hall on next Sunday evening. The leader will be Martin A. Korff, assisted by a musical trio, Miss Viola Garda and sisters. A special program of high class sacred music will be rendered on the 'cello, violin and piano. The service this evening will be conducted by the Young People's Society of the First Baptist church. A cordial welcome is extended to all services.

—Tell the salesman you read the adv. in the Daily Press.

Have You Tried "JELLO?"
If not, we want you to do so now. It is a Delicious Dessert that can be quickly prepared. Just add boiling water and let it cool. Seven flavors. Not high in price.
W. W. DUNN
"THE PARK GROCER"
Duer St. and Lincoln Place.

Hodge's Pharmacy
Y. M. C. A. BUILDING.
BELLE MEAD SWEETS.
Telephone 62.

THE STATE TRUST COMPANY.
Real Estate Department.
The State Trust Company invites the listing of property of all descriptions for sale or rent. Property so listed benefits by that advertising done both in Plainfield and New York.

ORGANIZED 1864
THE FIRST NATIONAL BANK OF PLAINFIELD.
A COMMERCIAL BANK WITH SAVINGS and SAFE DEPOSIT DEPARTMENTS.
FOUR PER CENT. INTEREST PAID ON SAVINGS ACCOUNTS.

Headquarters for
Gibson's
RYE.
E. C. Wescott,
115 East Front Street.

RITZ Inc.
BABCOCK BUILDING
CANDIES, ICE CREAM, DAINTY LUNCH

CITY NATIONAL BANK PLAINFIELD, N.J.
ORGANIZED 1875

PERSISTENCY

Some people inherit this valuable talent as a natural gift. But it may also be cultivated by practice. Every little economy helps in the saving of money and weekly deposits in the City National Bank encourage persistency in building a strong reserve fund.

4% Interest paid on Savings Accounts.

3% Interest on Daily Balances of $500 or more, subject to check

Capital $150,000.00 — Surplus and Profits $285,000.00 (all earned)

THE CHRISTMAN
PLAYER-ACTION

(Showing action drawn out for playing.)

Represents the LATEST, connects direct with keys, producing the most artistic, human touch effect. Can be installed in the piano right in your home. Price, installed, $160.

Demonstrations at Kolb's Ice Cream Parlor, 112 West Front street.

E. D. YOUNG, AGENT.

Also Tuning, Repairing and Regulating of Pianos, Players and Organs. 1135 West Front St. 'Phone 944-W.

New Jersey Central

TRAINS LEAVE PLAINFIELD.

For New York—2.10, 3.41, 5.41, 5.36, 5.57, 6.27, 6.55, 7.22, 7.26, 7.44, 7.46, 7.55, 7.58, 8.12, 8.20, 8.36, 8.43, 9.29, 9.53, 10.20, 11.20, 11.52 a. m., 12.28, 12.58, 1.47, 2.32, 2.55, 3.17, 3.48, 4.12, 4.36, 5.45, 6.29, 6.40, 7.25, 8.00, 8.27, 9.27, 9.30, 10.15, 10.36, 11.28 p. m. Sunday—2.10, 3.41, 5.41, 7.23, 7.58, 8.52, 9.34, 9.42, 10.37, 11.52 a. m., 12.33, 12.58, 1.20, 2.01, 2.39, 2.55, 3.24, 4.29, 5.34, 6.35, 6.57, 8.13, 8.27, 8.35, 9.42, 10.28, 10.36 p. m.

For Newark—5.36, 6.27, (7.05 through train to Newark), 7.46, 8.36, 9.29, 10.20, 11.20 a. m., 12.28, 12.58, 2.32, 2.55, 4.12, 4.33, 5.45, 6.29, 7.35, 8.27, 9.30, 10.36 p. m. Sunday—7.23, 8.52, 9.34, 10.37 a. m., 12.33, 1.20, 2.39, 3.24, 4.29, 5.34, 7.14, 8.13, 8.35, 9.42, 10.36 p. m.

For Easton, Bethlehem, Allentown and Mauch Chunk—5.18, *8.17, 9.43, 11.19 a. m., 2.00, 5.21, xx5.43, (6.59 p. m., Easton only). Sunday—5.45, 10.24 a. m., 1.58, xx5.43, 7.05 p. m.

For Wilkesbarre and Scranton—5.18, 9.43 a. m., 5.43 p. m. Sunday—5.45, 10.24 a. m., 5.43 p. m.

For Long Branch and Asbury Park, etc.—3.41, 8.12, 11.20 a. m., (12.28 Saturdays only), 4.12, 4.36, 6.29, 8.27, 11.28 p. m. Sunday—3.41, 8.52 a. m., 3.24, 8.13 p. m.

For Lakewood and Atlantic City—3.41, (9.29, 12.28, Saturdays only), 12.58, 3.17, *6.29 p. m., Lakewood only. Sunday—(7.58 Lakewood only), 9.42 a. m., 2.01 p. m.

For Philadelphia—6.42, 7.39, 8.45, 8.51, 10.34, 11.53 a.m., 12.42, 2.45, 2.56, 5.13, 6.44, 7.42, 8.47, 9.46, 10.48 p. m., 1.20 a. m. Sunday—8.45, 9.56, 10.43, 11.42 a. m., 12.42, 1.44, 2.45, 3.42, 4.38, 4.55, 6.38, 6.44, 7.42, 8.47, 9.46, 10.54, 11.54 p. m., 1.20 a. m.

For Baltimore and Washington. Daily—8.45, 10.43 a. m., 12.42, 2.45, 6.44, 7.42 p. m.

*Saturdays only.
xxExcept Easton and Bethlehem.
*Except Mauch Chunk.

W. G. BESLER, Vice-Pres. & Gen. Mgr. W. C. HOPE, G. P. A. 2-24-12

L. Moraller & Son
Watchmakers and Jewelers,
WATCHES,
CLOCKS and
JEWELRY
Fine Watch and Clock Repairing a Specialty.
319 Park Ave. Plainfield, N. J

WALKS
We Construct Them
Trap Rock, Cement
Experience
R. G. BUSH
Tel. Con. 743-5 South Ave

PLAINFIELD WINDOW CLEANING CO.
M. MERSTRICH, Prop.
Stores, Offices, Private Residences, New Buildings Cleansed, Scrubbed and Oiled. Office, 121 Liberty St. Tel. 1945-W.

Hoagland's Express
Careful and Expert.
Furniture Moving
Office 116 W. Second St. Tel. 833-W
Home Tel. 648-L.

A. H. ENANDER
Sanitary Plumbing, Gas Fitting
Steam and Hot Water Heating.
Contractor for Sewer Connections.
125 WATCHUNG AVE.

JOHN WINZENRIED'S
Storage Warehouse
316-318 WEST FRONT ST.
Separate Rooms—Clean and Dry.
Furniture removed with care.
Tel. 640-R. Residence 312 Lee Place.

VAIL BROS.
Plumbing, Tinning and Heating.
Satisfaction Guaranteed.
General Repairing a Speciality.
Night service promptly attended to.
Phone 1067-W. 123 Duer St.

HENRY WIERENGA
FURNITURE, FREIGHT, BAGGAGE
EXPRESS AND RIGGER.
PIANO MOVING A SPECIALTY
Residence 'Phone 517-J.

COAL DEALERS.

RICHARD PARROTT, Jr.
BEST QUALTIY
LEHIGH COAL
686 SO. 2nd STREET
Phone 1569

TRY
TEMPLE'S
COAL
674 So. 2nd St. Tel. 231

TenEyck & Harris,
Dealers in
LEHIGH VALLEY COAL
Office Rowley's Drug Store, 218 W. Front St. Tel. 2081-J-2.

TenEyck & Kelley
COAL
741 South Ave. Tel. 1155

GEO. O. STEVENS COAL
747 WEST FRONT ST.

R. L. CLINE
(Successor to C. H. Rugg & Co.)
BEST QUALITY LEHIGH COAL
Yard and office 432 W. 3d St. Tel. 93

N. MEYERS & SONS
COAL
COKE AND WOOD
Office Tel. 1152-w Yard Tel. 1911-w
21 Watchung Av. 4th & Washington Sts

HOTELS.

WHEN IN PLAINFIELD, N. J. STOP AT
The QUEEN CITY HOTEL
All Newly Furnished. A la Carte Service Unsurpassed.
P. FLOERSCH, Prop.
W. M. FLOERSCH, Mgr.

HOTEL WALDORF
EAST FRONT STREET.
HENRY WINDHAM, Prop.
Gottfried Kruger's Extra Beer on Draught. Imported Wines, Liquors and Cigars. Hotel accommodations and private Dining-Room.

Hotel Somerset
Under New Management.
Newly Painted and Papered throughout. Table Board and Rooms by Day or Week.
W. G. FEASTER, Proprietor.
97 Somerset St. Tel. 692-L.

G. J. WEINMAN
CAFE
213 Park Ave. Tel. 1527

HOTEL KENSINGTON
NORTH AVENUE
UNDER NEW MANAGEMENT.
House Thoroughly Renovated.
SUNDAY DINNER From 12:30 to 2 p. m. 50c

PARQUET FLOORS
Make Your Home Beautiful by laying Hardwood or PARQUET FLOORS. Replace your worn carpets by these handsome floors, and your home becomes more cozy and far more sanitary.
These floors in any design cost about the same as good carpets, but they will last a lifetime, and their handsome appearance always adds to the comfort of your home.
In store show windows these floors add elegance to the most attractive display.
Finishing supplies always on hand. Refinishing a specialty.
Estimates cheerfully furnished.
GEO. E. WATT
150 NORTH AVE. TEL. 333-W
Four Years at Present Address

RAG CARPETS AND RUGS.
RAG carpets and rugs, also silk portieres made from your own material; we also buy carpet rags. Address William Spicer, Scotch Plains, or William A. Schorb, & Co., 120 Madson avenue, Plainfield; 'Phone 1707-W. 10 2 tf

E. B. MAYNARD'S
Tonsorial Parlors. Electrical Massage for Face and Hair. First-class Work. Children's Hair Cutting a Specialty.
Tel. No. 754-R. 141 North Avenue

ON YOUR WAY
to the station stop and see Alex Stills, the Barber, who has opened an up-to-date shop on Depot Park, near East-bound Station. Special attention to children. 'Phone 822-J.

—Advertise in the Daily Press.

IN WOMAN'S REALM

The KITCHEN CUPBOARD

DELICIOUS BISQUES.

BISQUES are thick soups, sometimes consisting of vegetables boiled and strained and combined with cream. Fish or shell fish are generally used in making them.

A General Method.

Bisque of Fish.—Any fish which is in season may be used for this, although the recipe calls for fresh cod. Boil a pound of the fish through two waters; then free it from skin and bones and chop fine. Take a quart of white stock and drop the minced fish into this, seasoning with salt and pepper and a little minced parsley.

Take a tablespoonful of flour and two of butter, put in a small saucepan and pour over these a cupful of milk. Place on the fire and stir until the milk thickens; then drop in the fish and stock. Boil these together and just before serving add a half cupful of powdered cracker crumbs.

With Canned Fish.

Bisque of Salmon.—Canned salmon may be used for this. Open a can of this fish and turn the contents into an enameled saucepan. With a silver fork remove all skin and bones; then cover with boiling water and simmer for thirty minutes. Drain off the water and reduce the fish to a pulp.

Take a pint of milk, add a dash of baking soda and a half cup of cracker crumbs. Heat these on the fire in a double boiler if you have one and add a pint of white stock. Rub two tablespoonfuls of flour into two of butter and mix with the soup. Stir to keep it smooth and when it is thick add the minced fish. Season with salt and paprika. Serve with croutons.

Utilizing Vegetables.

Bisque of Tomatoes.—Take a half can of tomatoes, a teaspoonful of finely cut onions, a teaspoonful of salt, a dash of white pepper, one of paprika and a teaspoonful of sugar. Put these on the fire in a saucepan with a cupful of white stock. Let them boil twenty minutes and then strain. Place two cupfuls of milk in the top of a double boiler and let it boil. Then add the soup to the milk. Rub together a tablespoonful of butter and one of flour. Stir this into the soup. Boil for about five minutes. Serve with croutons.

Anna Thompson.

VANITY'S VISIONS.

The Vogue of Belts Very Pronounced This Season.

Belts of patent leather, soft morocco and suede are all modish. They are rather narrow.

An entirely new fabric is a fine, very thin white wool with a border of khaki colored ratine.

Cordings of silk, satin, chiffon, braid or lightweight cloth are in evidence on many of the new frocks.

Corsages are swathed in tulle. Sleeves

THE NEWEST BATHING SUIT.

on some of the evening dresses are tiniest puffs of tulle.

The woman who enjoys swimming will welcome this bathing suit. It has fashionable lines combined with perfect freedom of the body. Bloomers are included in the pattern.

JUDIC CHOLLET.

This May Manton pattern is cut in sizes from 34 to 44 inches bust measure. Send 10 cents to this office, giving number, 7457, and it will be promptly forwarded to you by mail. If in haste send an additional two cent stamp for letter postage. When ordering use coupon.

No..... Size.....

Name .....

Address .....

.....

—If you do not get your Press regularly 'phone or write to the office.

MOTHERS' WORK

Conducted by the Plainfield Mothers' Association. Every Thursday

Contributing Staff.
Mrs. G. Stuart Simons, Mrs. Jos. Smith, Mrs. Wm. M. Sandford, Jr.

The Daily Press for Thursdays containing the column on Mother's Work will be sent by mail for one dollar a year, in advance.

The Republic of China has invited Miss Mary E. Ledyard, supervisor of kindergartens in Los Angeles, to act as Organizer of Kindergartens throughout China. Perhaps nothing indicates more clearly the far-seeing policy of the new administration than the fact that one of its first acts is to provide for the education of babies of China. Heretofore they have been early taught to "earn their board and keep." Children of five and six years of age coming from unheated homes with damp dirt floors, work all day in ill-ventilated steaming-hot factories. They help the women dip the silk cocoons into hot water, the little fingers becoming white and swollen. Some occupy a seat on the loom almost as high as the ceiling and all day long pull the bunches of cord or thread from which the beautiful silk is woven. And if the child makes a mistake in the pulling an imperfection in the design results. Children of all ages and sizes work in China, in the rice fields, in workshops, everywhere.

Nothing more effective could be done than the establishment of a complete system of kindergartens to produce a higher class of citizenship. Miss Ledyard has shown her ability as an organizer not only of kindergartens but of Mother Circles as well. The warm interest of many members of Mothers' Congress will follow her into her new field and hope that she may be as successful in China as she has been in America.

The Count and Countess Ogasawara, from Japan, are in this country as representatives of the Japanese Red Cross. They say that two million Japanese women are enrolled in the organization.

Dr. Frederico Rossi, Professor of Medicine in the University of Havana; Dr. Enrique Barnet and Dr. Octavio Coffigny, specialist in infants' diseases, will act as medical councilors to the Cuban branch of the Mothers' Congress. The great need of this work in Cuba will be better understood when it is known that during the past year 3,243 babies were born dead, 10,653 died during their first year and 4,761 before the tenth year.

The Pennsylvania Railroad is preparing a pamphlet in eight or nine languages on the danger of trespassing on the railroad. These will be distributed in the schools to be carried to the homes. It is hoped in this way the general public may be taught more respect for life so easily lost through ignorance or carelessness. In Pennsylvania during 1910 there were 585 killed while trespassing on the railroad property and 582 were injured.

New York City recently gave four minutes to the consideration of the case of nine boys who were arrested in the Subway for "cutting up." The charge of rowdyism could not be made, and the fine of $1 each imposed, in less time. There were no questions asked, no discrimination shown. Why? Oh, New York never does things that way—never has. There is no house of detention in connection with its Children's Court where boys should be cared for while their cases are investigated. There are no men employed to investigate. Chicago has sixty officers so employed.

Oregon leads the way in summer conferences when interest in school is apt to lag. During the Summer School session at the University of Oregon there will be a meeting of State Congress of Mothers lasting two days, July 2-3. Dr. Adolph Berle, of Boston, will lecture each day on child training and other prominent speakers will discuss such vital subjects as Open Air Schools, Supervision of Comercialized Recreation (Dance Halls and Moving Picture Shows), the School as a Social Centre, Playgrounds and Hygiene.

Miss Alberta Reed, a pure food expert in the Bureau of Chemistry at Washington, has riscovered an easy way to detect adulteration in tea. Heretofore an elaborate chemical process was necessary. Now Miss Reed places the sample on black paper and inspects it with a microscope. This shows the presence of talc which gives the tea a hard, shiny appearance. By placing the sample on white paper thes ubstance which merely adds weight is as easily detected.

One of the prominent magazines for women is urging Mothers' Clubs to take up the study of the laws governing women and children in their respective states, and gives information where such material may be obtained. "Laws of the State of New Jersey Relating to Women and Children," may be had by addressing Mrs. Mary L. Calvin, 56 North Maple avenue, East Orange, N. J.

The Haddonfield Mothers' and Teachers' Club gave a "Child Welfare Tea" Wednesday afternoon in the auditorium of the High School to meet Mrs. Augustus H. Reeve, president of the N. J. Congress of Mothers, who spoke most encouragingly of the progressive spirit shown by the club and the line of work carried out last winter.

The Ladies' Auxiliary of Lincoln School, New Brunswick, while just in its infancy, having been organized but a short time ago, is very much interested in the work. They have the second largest enrollment of any of the public school in the city and new members are being added at each meeting. The society is proving a help to both parent and teacher as it brings them in touch with each other.

At the May meeting a very interesting talk was given by Mrs. William M. Sandford, Jr., of Plainfield, on the object of the Mothers' Association. She referred to the great good these organizations were doing in her own city quoting the city superintendent of the Plainfield public schools as saying that they had been a great help to the schools there. Her address was filled with good ideas and will be of great help to the work here.

The social committee is taking special interest in the social hour feature at each meeting.

HAHNE & CO.
•IMPORTERS• NEWARK'S STORE BEAUTIFUL BROAD, NEW AND HALSEY STREETS •RETAILERS•

WE GIVE AND REDEEM SURETY STAMPS

High-Class Summer Silks Presented in Dress Lengths
AT PRICES IN SOME CASES CUT IN HALF

We are going to sell you some very pretty silks in standard dress lengths, making it convenient and easy for you to select them.

These are all double width fabrics—rich Shantungs, Taffetas and Messalines; most of them with borders, but many without; all this season's favored styles and choicest colorings, and a large number of exclusive patterns in the line.

Values to $9 the pattern, priced for two days $4.50.
Values to $13 the pattern, priced for two days $6.49.

BLUE SERGE SUITS $14.50
WITH EXTRA PAIR OF TROUSERS

We say without hesitation that this is the greatest clothing offer ever presented to the men of Northern New Jersey, which saying sounds pretty strong, but is meant, every word of it, and we are going to prove it true by backing it up in every detail with blue serge suits that we want you to see and know and compare.

These suits are made of soft texture all wool serges, guaranteed as to color and texture.

The Suits are worth easily enough $18.
The Extra Pair of Trousers of the same guaranteed material are worth $5.
Here is a total guaranteed value of $23.
Our price during this sale, beginning Friday, will be $14.50.
Here you have a saving of $8.50.

That you may realize what an extraordinary propostion this is, let us remind you that—

First—Blue Serges are as staple in the clothing line as sugar in the grocery line, they are seldom the subject of cuts.

Second—Serges have been advanced fully 10 per cent. in cost of late, yet we are quoting these on the basis of the old prices.

Third—This is just the time of year when blue serges are ripe for picking and wear.

Fourth—The giving of an extra pair of trousers practically insures you double service for the suit.

We don't want any of our men friends to miss this offering if they have in mind the purchase of a good serge suit.

Come tomorrow or Saturday and get a suit with an extra pair of trousers for..$14.50

Besides the Serge Suits there will be other Suits on sale in the popular fancy fabrics in the newest shades, and we will sell them also with extra trousers.

Perfect fit and full satisfaction guaranteed with every suit or your money is ready for you on demand.

Confirmation and Graduation Gifts
SOLID GOLD AND DIAMOND SET JEWELRY
25 PER CENT LESS THAN USUAL FRIDAY AND SATURDAY

Here is indeed a fine opportunity to secure beautiful gifts of intrisic value for those who graduate and those who are confirmed.

That you may see just what the savings will mean to you we will allow the regular price tickets to remain, you to pay us 25 per cent. (just one-quarter) less than the regular marked prices.

GIFTS IN SOLID GOLD FOR GIRLS

	Regularly	Special		Regularly	Special
Bracelets	$9.00 to $31.00	$6.75 to $30.75	Cuff Pins	$2.50 to $24.25	$1.88 to $18.19
Lockets	$4.50 to $41.00	$3.38 to $30.75	Watch Chains	$9.00 to $19.00	$6.75 to $14.25
Brooches	$5.00 to $169.75	$3.75 to $127.35	Lavalliere Pendants	$3.50 to $14.00	$2.63 to $10.50
Chain Necklaces	$3.25 to $17.75	$2.44 to $13.35	Signet Rings	$2.50 to $10.00	$1.88 to $7.50
Beads	$6.00 to $17.50	$4.50 to $13.13	Crosses	$5.00 to $10.00	$3.75 to $7.50
Lavallieres	$5.00 to $32.50	$3.75 to $24.35	Earrings	$5.00 to $62.00	$3.75 to $44.75
Stone Rings	$3.00 to $92.00	$2.25 to $69.00			

GIFTS IN SOLID GOLD FOR BOYS

	Regularly	Special		Regularly	Special
Coat Chains	$3.25 to $6.25	$2.44 to $4.50	Fobs, Ribbon	$4.50 to $32.00	$3.38 to $24.00
Scarf Pins	$5.00 to $57.00	$3.75 to $42.75	Fobs, all Gold	$12.00 to $22.00	$9.00 to $16.50
Cuff Links	$5.00 to $24.00	$3.75 to $18.00	Lockets and Watch Charms	$5.00 to $27.00	$3.75 to $20.75
Signet Rings	$4.50 to $14.00	$3.38 to $10.50	Penknives	$3.25 to $10.00	$2.44 to $7.88
Tie Clasps	$1.75 to $26.00	$1.32 to $19.50			

BEAUTIFUL WATCHES FOR BOYS AND GIRLS.

Misses' Open Face Gold Filled Watches; Waltham or Elgin Movement; regular $10 to $18.50; at $7.50 to $13.88.

Misses' Hunting Case Gold Filled Watches; Elgin or Waltham Movement; reg. $12 to $25, at $9.00 to $18.00.

Misses' Solid Gold Open Face Watches; Waltham or Elgin Movement; reg. $18 to $37.50; at $13.88 to $28.13.

Misses' Solid Gold Hunting Case Watches; Elgin and Waltham movements; regular $19.75 to $43.00; special $14.85 to $31.25.

Boys' Solid Gold Open Face Watches, Waltham or Elgin movements; regular $18.00 to $47; special $13.88 to $35.25.

Boys' Solid Gold Hunting Case Watches, Waltham or Elgin movements; regular $29.75 to $54; special at $22.32 to $40.50.

Boys' Gold Filled Open Face Watches, Waltham or Elgin movements; regular $10 to $25.75; special at $7.50 to $19.32.

Boys' Gold Filled Hunting Case Watches, Waltham or Elgin movements; regular $12.50 to $35.65; special at $9.38 to $26.82.

BAYONNE MAN CHOSEN STATE DEPUTY, K. OF C.

Mt. Holly, May 16.—Besides electing Edward J. Sweeney, of Bayonne, as State deputy, the State council of New Jersey, Knights of Columbus, marked the closing of its annual session by re-electing the other officers and choosing delegates to the supreme national convention at Colorado in August. Next year's State convention will be held in Atlantic City.

The officers elected, other than State Deputy Sweeney, who succeeds Cornelius A. McGlennon, of East Newark, are as follows:

Secretary, John F. O'Neil, of Jersey City; treasurer, James J. Toomey, of Merchantville; advocate, P. J. Dolan, of Newark; warden, Peter J. O'Brien, of Jersey City.

The delegates to the national convention are: John J. Hickey, Bayonne; William Smith and James J. Hopkins, Jersey City; E. J. O'Brien, Newark; William L. Doyle, Trenton.

Among the past State deputies who made addresses, were John J. Hickey, of Bayonne; Thomas P. Fay, of Long Branch; James J. Hopkins, of Jersey City. National Warden Thomas J. McLaughlin, of Newark, was also one of the speakers.

BOY'S DEATH CLIMAX TO ILL-FATED FAMILY

Trenton, May 16.—Death added another chapter of sorrow for the Scott family, of 20 George street, Tuesday afternoon. Robert Scott, twelve years old, was so severely injured while playing in an old stone yard that he died in the McKinley Hospital. His skull was crushed.

The boy's mother is now blind as the sequel to a gas explosion a few days ago, and his sister is suffering from a fractured collarbone.

Coroner Reading is making an investigation into the boy's death, as he is not satisfied with the story told of how the lad was injured. An autopsy will be performed.

Charles Reggi, thirteen years old, of 1261 Princeton avenue, said that young Scott while riding on an old pivot swing fell and struck his head on an iron hook.

—You can't cut some people by ignoring them completely, but the suburbanite discovers that he can't apply the same rule to his lawn.

FOR SPECIALS
"At the Fountain"
Watch this space from day to day, we will have many new dishes to tell you about.
T. S. ARMSTRONG The Apothecary
Cor. PARK and NORTH AVES.

OLIVE OIL
DIRECT FROM FRANCE
In Gallon, Half Gallon, Quart, Pint and Half Pint Bottles.
NEUMAN BROS.
GROCERS
Watchung Ave. and Fifth St. Telephone 760
Efficient and Rapid Delivery Service to All Parts of the City

HAND'S EXPRESS CO.
OLD RELIABLE
STORAGE
All Rooms Separate, Light and Dry
Furniture Packed and Shipped
Office 69 Somerset St. 'Phone 541

Seeds That Grow
Vegetable, Flower and Grass Seed—not the cheapest but the best.
It will no doubt be pleasure and profit to you to visit our greenhouses at end of Netherwood Trolley line and see our stock of over a million plants of all descriptions.
Hardy Plants, Roses, large variety, Bedding Plants and Vines, Vegetable Plants, Trees and Shrubs.
Decorations for all occasions; Floral Designs, Fresh Cut Flowers our specialty.
Chas. L. Stanley
STORE 159 EAST FRONT STREET. 4 26 1m Tel. 928

AUCTIONEERS.
Murray, the Auctioneer
is now located at the old Auction Room Stand, 326 West Front street, near Grove. Household goods and merchandise of all kinds bought and sold. We also pack China and crate furniture and have good dry storage rooms at moderate charges.
Over 20 years experience in business and conducting sales.
ROBERT MURRAY,
Auctioneer and Appraiser.
326 West Front St. 'Phone 666

The Leading
Auctioneers
W. A. SCHORB & CO.
Also Dealers in Second Hand Furniture—Bought and Sold.
120 Madison Av., Jackson Blg
Telephone 1707-W.

MONEY
can be procured here at legal interest and a very reasonable charge for our services as your broker.
We give customers a copy of agreement, which plainly shows amount received, number of payments to be made, and the discount if settled before maturity. Honorable dealing and courteous treatment.
Household Loan Co.
148 East Front Street,
PLAINFIELD.

Hoagland's Express
Careful and Expert.
Furniture Moving
Office 116 W. Second St. Tel. 883-W
Home Tel. 648-L.

—Advertise in the Daily Press.

PLAINFIELD FLOWER SHOP
Special Sales on Cut Flowers Fridays and Saturdays
Now is the time to place your orders For Ornamental Trees, Shrubs, Plants and Fruits.
Bedding Plants of all Kinds.
Grass Seed—Fertilizers
Landscape Gardening in all its branches.
Call or 'Phone us for estimate on what you may require.
We sell the Dunham Steel Water Weight Garden Rollers.
CENTRAL AVE. AND WEST FRONT STREET.
'Phone 1721
Advise on What and How to Plant Free.

T. A. Moore
UNDERTAKER
612½ E. Sixth St.
TEL. 741-R

A. M. RUNYON & SON,
UNDERTAKERS.
402 Park Avenue. Telephone No. 40. Office open day and night. Office of Hillside Cemetery. New York office—50 Great Jones St. Tel. call 3345-Spring. New York Embalmers License—1229. New York Registered Licensed Undertaker No. 215.

—Read the Plainfield Daily Press.

TAFT AND T. R. IN WHIRL IN OHIO

President Says He's Ready to Answer Charges.

ON GO FOR SIXTEEN HOURS

Roosevelt Declares He's Confident of Receiving Necessary Votes on First Ballot and That His Fight For Nomination Is Already Won.

Sandusky, O., May 16.—President Taft and Theodore Roosevelt mixed it up in fine style in Ohio today. The president called on Mr. Roosevelt to be specific in his accusations against the Taft administration and added that he stands ready to answer any specific charge made by Colonel Roosevelt.

This was the most important development of the day in the remarkable battle now being carried on in this state. The challenge issued by the president puts him squarely before the voters of the state as the aggressor in the fight.

The president's aggressive attitude was plainly reflected in the character of the receptions that he got today. The crowds were bigger and more enthusiastic.

It was at Bucyrus, before a great crowd, that the president first called on the colonel to drop his generalities and come down to fact.

The president in the course of the day also devoted attention to Roosevelt's latest announcements that he would leave the use of epithets exclusively to President Taft in this Ohio fight.

"Mr. Roosevelt," said the president in one of his speeches today, "now says he does not want to indulge in personalities with me. Having called me everything in the category of bad names that are mentioned in polite society, he now wishes to indulge in less emphatic expressions. Well, I don't want to bandy epithets with him, but I do wish to meet his unfounded accusations."

Takes Crack at Hanna.

In one or two of his speeches today the president paid his respects to Dan Hanna of Cleveland, who was indicted by the administration for accepting rebates.

"Mr. Dan Hanna, in this state," said the president, "was indicted for violating the interstate commerce act. He was charged with taking rebates, and I believe there has been a settlement by which he has been fined, but it has made him very active, and he thinks I am no patriot and no proper man to serve a second term. Well, I cannot help that.

"I deny," he continued, "that Theodore Roosevelt and his election are essential to the happiness of the American people."

The day of campaigning which the president ended was the most trying on his strength that he has experienced in the present contest. He was on the go for sixteen hours. He delivered seventeen speeches, the most of them out of doors, and ended the day with his voice so husky that he could scarcely speak above a whisper. It looked for a time as if he would be unable to say anything to the big crowd in this city.

Roosevelt Says Its All Over.

Dayton, O., May 16.—Theodore Roosevelt declared for the first time that his fight for the Republican nomination for president is won. He said that he is now sure he will be nominated on the first ballot at Chicago.

"The number of delegates necessary to nominate is 539. Of the delegates already elected, without counting the contested delegates, I have over 500," he said. "Of the delegates yet to be elected, I am confident I will receive enough to insure my nomination on the first ballot."

At Kenton, he said: "I want Ohio with us. Mind you, I think we'll win anyhow. Ohio stood back of Lincoln, and now I want Ohio to stand at the head of the line and not bring up the tail end."

The colonel was all day in a farming country and was welcomed with big turnouts and crowds.

He scored a big hit at Springfield in a heavy wallop at the president by bringing in the Brownsville Twenty-fifth infantry incident, and the president's share in it. He said he accepted the full responsibility for his action in the Brownsville affair, and the audience of 10,000 that packed one of Billy Sunday's pine board tabernacles roared approval.

"My judgment," he added, "in taking that action has been ratified over and over again by tribunal after tribunal. I acted in that case on the recommendation of Mr. Taft when he was my secretary of war." The crowd howled in laughter and applauded the colonel's telling climax.

The colonel continued: "Mr. Taft cannot and will not affirm that his action then taken was not proper; also he cannot say it was not in his power to have restored all those men."

Lincoln Bodyguardsman Dead.

Monessen, Pa., May 16.—Charles M. Derrickson, a member of the bodyguard of President Lincoln, who is said to have carried the first word of the shooting to the White House, died here. His father, Major D. H. Derrickson, was the one time captain of the president's bodyguard.

Watchung Express Co.
Incorporated.
120 Madison Ave. Tel. 1664-M-2
All Orders Promptly Attended To.

PRESS CLASSIFIED COLUMNS

Plainfield's Greatest Want and Exchange Market

COPY RECEIVED UNTIL 2 P. M. DAILY

One cent a Word for first insertion, one-half a cent a word for each subsequent insertion of the same advertisement for less than one month. Fifty cents a line, (six words) for one month. DOUBLE CHARGE FOR CAPITALS. NO ADVERTISEMENT RECEIVED FOR LESS THAN 10 CENTS.

The Plainfield Daily Press cannot give information regarding advertisements for which answers are to be sent care of the Press. Persons replying to office addresses must mail or leave written answers as stated in advertisement.

NOTICE.

All Borough Republicans are invited to attend a meeting to be held in Debele's Hall, Saturday, May 18, at 8 o'clock to complete the organizing of a Republican Club for the coming campaign.

By request of the Organization Committee. 5 16 2

SELLING OUT
Palms, Ferns, Begonias at Reduced Prices
PETERSON'S
217 Watchung Ave. 5 8 1m

Established 1872.
P. CASEY & SON,
UNDERTAKERS AND EMBALMERS
Office 116 Park Ave., Tel. 884-W. Res. 417 W. 3d St. Tel. 903-R. Office open day and night. N. Y. office 10 E. 22d St., Tel. 2094-Gramercy.

L. L. MANNING & SON.
STEAM GRANITE WORKS.
Corner Central Ave. and West Front St. Opposite First Baptist Church.

DIED.

RUNYON—Suddenly, on Tuesday, May 14, 1912, Frank Willits Runyon, son of Alexander M. and the late Elizabeth Willits Runyon, in his 53d year.

Services at the residence of his father, Mr. Alexander M. Runyon, 416 Madison avenue, on Friday, May 17, at 3 p. m. Interment in Hillside cemetery. 5 15 2

FOR SALE OR TO LET.

FOR SALE OR TO RENT—No. 605 MADISON AVENUE, 9 ROOMS; ALL IMPROVEMENTS; HOT WATER HEAT. FRANK H. SMITH, 603 MADISON AVENUE. 3 4 tf

FOR RENT—Or will sell at great bargain, on easy terms, house with large grounds, best part of the city, 10 rooms and bath. State Trust Co. 5 8 tf

TO SELL OR RENT—House, ten rooms and bath, one block from Front or Somerset trolley. Apply E. M. French, North avenue. 5 9 tf

FOR SALE OR TO LET—15-room house, all improvements; barn, conservatory; excellent location; one-half block from trolley and 10 minutes to main depot; moderate rental. 122 Plainfield avenue. 4 20 tf

HELP WANTED—MALE.

WANTED—Good boy to learn trade. Call 23 Vine street. 5 15 3

FIRST-CLASS butcher wanted. Address Butcher, care Press. 5 14 3

WANTED—Bright young man for clerical work. Apply Saurer Motor Co., Clinton avenue, West Front street, 7:30 p. m.

WANTED—A man with an idea worth developing, by the owner of a factory with money to invest. Address Box 597, Plainfield, N. J. 5 16 2 th-s

YOUNG man wanted for grocery business, with some experience. Address Willing, care Daily Press. 5 16 2

LATHE hands wanted; only first-class men need apply. Hall Printing Press Co., Dunellen, N. J. 5 16 3

WANTED—Plumbers and steamfitters' helpers. Apply 187 North avenue. 4 24 tf

LOST AND FOUND.

LOST—Large brown collie; white breast, black tail, turndown ears. Reward, return to 31 Rockview avenue. 5 14 3

LOST—Yesterday, on Front street, between Madison and Park, or on Park, between Front and railroad bridge, small tissue paper package, containing hair braid switch. Reward if returned to Press office.

REWARD—$10 for information leading to return of Leaf & Snake, in bronze, left at J. A. Taylor's former residence, Grant avenue, in April. A. M. Griffen Co. 5 14 2

LOST—Savings Bank Book No. 1688 of the City National Bank, Plainfield, N. J. Payment stopped. The finder is requested to return it to the bank; if not restored before May 18 application will be made for a new book. 5 14 2

LOST—French bull dog, with harness on. Called Patsy. Reward; no questions asked, William L. Heath, 130 DeLacy avenue. 5 1 tf

WANTED TO RENT.

WANTED—House, 6 or 7 rooms, gas and bath; not particular as to heat; good yard. Address House, Press office. 5 15 6

HELP WANTED—FEMALE.

WANTED—A cook (white) with good reference. Apply 1406 Watchung avenue. 4 25 tf

FINISHERS WANTED ON MUSLIN UNDERWEAR; A FEW INTELLIGENT LEARNERS TAKEN. APPLY NAT LEVY CO., RINK BLDG. 12 27 tf

WANTED—A good colored cook, for small boarding house. 609 Madison avenue. 5 10 6

OPERATOR on button and buttonhole machine wanted at once; time or piece work. Apply Nat Levy & Co., Rink building. 5 13 tf

WANTED—Woman of experience with good personal reference, as nurse to two children; light chamber work; wages $25. 1113 Putnam avenue; Tel. 1547-W. 5 14 tf

WANTED — Chambermaid and waitress; colored; references required. Apply 224 East Seventh street 5 14 tf

WANTED—Young girl to assist cook. 338 East Front street. 5 15 3

WANTED Two white girls, one as cook and laundress, one as chambermaid and waitress; small family Apply 820 Second place. 5 16 3

WANTED—Girl for general housework; good references. Apply 49 Craig place. 5 14 3

WANTED—Two girls for general housework. 433 East Seventh street. 5 15 tf

CHAMBERMAID, to assist with waiting; reference required. Apply 1000 Central avenue. 5 14 tf

WANTED—Girl as cook and laundress; willing to go to seashore for summer. Mrs. Milne, 33 Willow avenue. 5 15 3

WANTED—An experienced white cook. Apply evenings, 541 Stelle avenue. 5 15 tf

WANTED—Operators, also learners, on ladies' muslin underwear; paid while learning. Schiller Bros., 320 West Front street. 5 6 1mo

SITUATIONS WANTED—FEMALE.

WANTED—Laundry work at home or at residence; best references. 'Phone 1187-J, or 409 Plainfield avenue. 5 15 3

WANTED—Cooking or laundry work by the day or month or washing to take home; good references. Inquire 539 West Fifth street. 5 15 3

EXPERIENCED woman wants washing to do at home. 74 Elm place. 5 16 3

EXPERIENCED laundress wants work out by day. 527 South Second street; first floor. 5 14 3

WANTED—Washing at home. 823 South Second street. 5 13 1

LAUNDRESS wishes day's work. Apply 306 Fillmore avenue. 5 9 12

EXPERIENCED laundress wishes lace curtains and fine wash. 621 West Third street. 4 20 1mo

REAL ESTATE FOR SALE.

CHOICE LOT for sale—Berkley avenue, Netherwood; 95 foot front by about 235 deep. R. I. Richardson Westfield, N. J. Phone 66-J. 10 8 tf eod

FOR SALE—Cheap, 7-room house, all improvements. Thomas Brown, 719 Essex street. 5 14 6

FOR SALE—9-room house, all improvements; must be sold this month; price $3,500, $500 cash. 506 East Second street. 5 2 tf

FOR SALE—A few choice lots on Union street; the cheapest lots in Plainfield for the money. J. T. Vail. 7 19 tf

PIANOS AND ORGANS.

STEINWAY piano for sale; elegant mahogany upright; nearly new; 7 1-3 octaves; great bargain; $150; Bradbury concert grand, sacrifice $75. Call New Jersey Piano Co., 311 West Front street. 4 24 1mo

REAL ESTATE AGENTS.

REAL ESTATE for sale, rent and exchange. Insurance in strong companies at lowest rates; money loaned on real estate. Thickstun & Emmons, 197 North avenue. tf

SITUATIONS WANTED—MALE.

POLISH man, with 7-year-old boy, would like position on farm, preferably with single man; can do cooking, washing and chores. Frank Lavitskey, 352 Evona avenue. 5 16 2

CHAUFFEUR would like place, willing and obliging. Address Willing, Press office. 5 14 3

MISCELLANEOUS.

100 PER CENT. saved, protecting your furniture with slip covers; price $1.50 and up. Kay R. Melton, upholsterer, 57 Somerset street. 4 22 1mo

IF YOU NEED something to build you up, get a bottle of Tonic Hypophosphites at Nagle's Pharmacy. Good spring medicine. 2 29 tf

STORE your furniture with the Plainfield Storage Company; reasonable rates. Orders left for moving vans. Nagle's, Front and Grove Sts. 1 18 tf

MRS. BONY—Street dresses and evening gowns; makes a specialty of separate waists. 417 East Fifth street, Plainfield. 4 20 1mo

LABOR furnished, 308 Berckman street; house cleaning, whitewashing, lawn work, gardening, flowers and plants for sale; also potting soil. Albert Brinkley, telephone 624-W. 4 26 1mo

MRS. M. PAUL—Ladies' doctor—718 West Front street, near Grant avenue. 4 22 1mo

H. H. BUTLER, D. V. S.—Pet animals a specialty. OFFICE AT WM. T. CAMPBELL'S, 108 Somerset street, 'Phone 230. Hospital for dogs. (Cut out for reference.) 1 8 tf

E. BEYS, carpenter and contractor, 1092 Arlington avenue. Jobbing a specialty. 5 1 1mo

GENTLEMEN'S places property taken care of, grading, lawns, gardens and shrubbery attended to in first-class order. Ralph Dilibro, 981 Union street; Tel. 862-J. 5 2 1mo

RIDING lessons; fine saddle horses to hire; horses boarded; exchanged. Riding School, 775 Kensington avenue. 'Phone 194. 1 8 tf

KAY R. MELTON, upholsterer; estimates cheerfully furnished. 57 Somerset street. 4 22 1mo

FOR SALE.

FOR SALE—Sturdy transplanted lettuce, cabbage, cauliflower and tomato plants; rhubarb sets and strawberry plants. J. J. Borrup, 734 Central street; 'Phone 1563-W. 5 11 3 eod

S. C. RHODE ISLAND Reds, $1.00 per 13 eggs; Silver Campines, Jacobus strain, $1.50 per 13 eggs. Guy Bender, 1052 Sherman avenue. 5 6 1mo

SAFES for sale; all sizes; new and second hand; cash or easy payments. Hand's Express Co., 69 Somerset St. 5 8 1mo

FOR SALE—Cheap, horse. Inquire 737 Kensington avenue. 5 14 3

PIGS for sale, 6, 8 and 10 weeks old. C. E. Nash, Washington Valley road; 'Phone 1498. 5 15 4

FOR SALE—New milk wagon, handy for bottles; also new cream separator. L. Smith, 66 Colonial street, Roselle Park, N. J. 5 10 6

FINE bay driving mare, sound and kind in all harness; lady can drive, 15¾ hands high; price reasonable. Coachman, 103 Rockview avenue. 5 15 tf

OLD papers for sale; put up in packages of 100 copies for 10c. Apply at this office. tf

FOR SALE—Surreys, buggies, wood wagons and business wagons; also harness at bargain prices. W. J. Conroy, 177 Somerset street, North Plainfield. 5 13 tf

FOR SALE—Top soil, gravel and filling-in stuff for sale. Apply D. F. Dugan, 511 East Seventh street; 'Phone 475-W. 4 1 tf

FOR SALE—Profit-sharing bond at rate of fifty per cent. earnings of money invested and a guarantee of interest at 5%. I have paid 20 months or $200, and will sell for $190 cash. Apply C. C., care Press. 3 27 tf

MONEY TO LOAN.

MONEY TO LOAN on bond and mortgage. Muford, opposite depot. 12 28 tf

TITLES abstracted for purchasers of real estate and bond and mortgage loans. Chas. J. McNabb, 209 North avenue. 2 18 tf

MONEY TO LOAN on bond and mortgage. Charles L. Moffett, attorney, Woodhull & Martin building. tf

MONEY TO LOAN on bond and mortgage. J. T. Vail. 4 9 tf

MORTGAGES placed on good security. Francis J. Blatz, First National Bank Building. 8 21 tf

$25,000 TO LOAN at 5 per cent. in sums to suit, on good mortgages. Elston M. French, 171 North avenue. 5 19 tf

FOR RENT.

TO LET—321 Park avenue, for business or dwelling. J. Manley. 3 26 tf

THREE-ROOM apartment; gas and bath; rent $10. 47 Woodbine avenue. 5 4 tf

TO LET—5 rooms, in new house; all improvements, except heat. 423 John street. 5 6 1mo

FOR RENT—6 rooms and bath, 149 East Fifth street, from June 1st. Inquire Dr. M. E. Stickle, 79 Halsey street, Newark, N. J. 5 7 tf

TO LET—Five rooms and bath; all improvements; heat furnished; $18. 537 West Fifth street. 5 14 6

TO LET—Large front room and kitchen, furnished; top floor; can be used for light housekeeping. 308 East Front street. 5 10 12

TO LET—Seven-room house; all improvements. 615 Spooner avenue, near West Seventh street. 5 11 6

TO LET—Five pleasant rooms; city water, gas, heat. 1113 East Second street. 5 16 3

TO LET—Two five-room flats, 40 Harmony street. Apply 18 Craig place. 4 29 tf

FOR RENT—Two stores, adjoining each other, corner Plainfield avenue and West Fourth street; an opportunity for butcher or grocer. Inquire A. Kunzman, 122 Plainfield avenue. 4 20 tf

TO LET—Furnished rooms for light housekeeping. 15 Grove street. 5 1 1mo

FOR RENT—Storage rooms, 321 Park avenue. John Manley, real estate and insurance. 4 26 tf

FOR RENT—Four rooms, city water, large attic. John Manley, 321 Park avenue. 2 23 tf

FOR RENT—To small respectable colored family, house of 6 rooms on Westervelt avenue, near Mountain. Apply J. V. E. Vanderhoef, at Woodhull & Martin Co. 5 8 tf

TO RENT—House and barn, 37 Summit avenue. Apply E. P. Gavin, Greenbrook road. 5 15 6

TO LET—4 and 5-room apartments; with all improvements, except heat; rent $17 and $18. M. F. Gano, 142 North avenue. 2 8 tf

FOR RENT—From April 1, house 8 rooms and bath; all improvements, with barn; No. 45 Prospect place near Washington avenue. J. V. E. Vanderhoef, care Woodhull & Martin Co. 2 17 tf

ROOMS AND BOARD.

ATTRACTIVE apartment, with private bath. 312 East Seventh St. 5 9 1mo

SUPERIOR table board. Mrs. Berrien, 602 Madison avenue. 4 30 1mo

TO LET—Two furnished rooms for gentlemen; good location. 133 East Second street. 5 15 6

DESIRABLE board is offered one or two refined people in a small private family, where no other boarders are kept; house has every modern convenience, and is in a select neighborhood. Address M. B., care Daily Press. 5 13 4

FURNISHED rooms in desirable and central location; references exchanged. Smalley, 410 Central avenue. 5 16 3

TWO furnished rooms and board; home privileges; terms moderate. M. A. Brown, No. 2 Washington avenue. 5 16 tf

ROOM, board, $5 a week. Address D., care of Press. 5 15 6

WANTED—Refined children to board in nice country place; nurse if necessary. Address Miss J. M. Kyle, Plainfield, N. J. 5 15 6

TWO large desirable rooms, with board. Mrs. Williams, 137 Crescent avenue. 4 3 tf

NICELY furnished double room, with board; also table board. Mrs. Tomlinson, 609 Madison avenue. 5 10 1mo

FURNISHED or unfurnished room to let. Address Room, care Press. 5 8 tf

EMPLOYMENT AGENCIES.

EMPLOYMENT Agency, Mrs. Keller, 22 Somerset place, the oldest and most reliable (all nationalities). Phone 1724. 7 1 tf

WANTED—MISCELLANEOUS.

WANTED—Extension top surrey, in good condition; state price. Address Surrey, care Press. 5 16 3

WANTED — Electric automobile. State full details and lowest price; Electric, care Press. 5 14 tf

SPORTS OF ALL SORTS

JUST TAPS BY "BUNTS"

It tried hard enough to put the kibosh on the games yesterday afternoon. The weather man must have made a mistake for he let the Leal's-High School game get by.

The rain did have one advantage on Tuesday. It kept Matty from getting in wrong with the Pirates, for they were certainly getting to him in all the innings that were played.

The Lincoln Giants, who will be the attraction at Crescent Oval on Saturday need no introduction to the man who knows anything about baseball at all. They are without doubt the strongest colored team that is putting its spikes into a diamond today, and it will pay you to go out and watch their antics.

They are noted as coachers on the bases. It is worth the price of admission alone to watch this bunch of colored "Hughy Jennings."

The only thing that keeps a number of these players out of major company is the color line that is observed rather rigidly in the big leagues.

The directors of the Sunday-school League evidently do not mean to stand for any funny work this year in the matter of who is eligible and who is not. Adherence to that principle will do more to help the league than anything else.

It looks as though Saturday would be another big day of baseball in Plainfield.

Those in charge of the American Olympic team seem to be having a pretty hard time in raising the funds necessary to send the American athletes abroad. For some reason or other the American people are not so enthusiastic as it was hoped they might be.

Lobert, the Phillie third baseman who broke his leg recently at the Polo grounds, is able to be out of the hospital on crutches. It is not thought however that he will be able to get back into the game again before mid-season.

The Leal's-High School game yesterday was a pretty lose affair. Both teams spread the errors on thick, Leal's getting eight runs on their seven hits. This gives P. H. S. one defeat over both the other contenders for the inter-city championship and the Collier Cup.

The Yanks do not seem to have tamed the Tigers yet to any great extent. They dropped another to them yesterday 8 to 4.

The Giants slid along their well-greased groove and defeated their old friend Camnitz by one run. Red Ames, going the limit in good shape, gave only seven hits.

McGraw's flingers seem to be in about the best shape of any. Wiltse and Crandall are not yet in condition but the others have shewn that they were.

The Reds keep right on winning and keep their grip on the Giants coattails, staying only one game behind with any day giving them their chance.

Ty Cobb, tiring of abuse from some "would be it" in the grandstand, went after him and got him too. The man was thrashed, so were the Yanks—later.

Canoes will patrol the rowing course on Carnegie Lake on May 18 and June 7, the dates of Princeton's spring regatta. Last year the visitors and undergraduates, afloat in every conceivable sort of a craft, swarmed over the course and interfered with the crews. Inasmuch as it is impracticable to obtain the services of a United States revenue cutter on the lake, as Yale and Harvard have at New London, on the Thames, Princeton has decided on a canoe corps to police the channel. So far very few candidates have proffered either their services or their crafts.

Results of some of the college games yesterday: Brown 3, Yale 1; Williams 2, Princeton 0; Harvard 8, Syracuse 2; Stevens 10, Columbia 6; Pennsylvania 18; Lehigh 0; Maine University 5, Bowdoin 4; West Point 8, Norwich 4; Seton Hall 2, Holy Cross 1; Bates 7, New Hampshire 2; N. Y. U. 5, Wesleyan 1.

SCHOOL PITCHERS GET STRIKEOUTS GALORE

Bound Brook Twirler Whiffs 15 Batters, and High Bridge Rival 14.

The Bound Brook High School nine defeated the High Bridge High School team 1 to 0, in a closely contested thirteen inning game yesterday afternoon on the East Main street grounds. It was a pitcher's battle from beginning to end. Mathews, of Bound Brook, struck out fifteen bastmen and Gerard, of High Bridge, whiffed fourteen.

The line up:

BOUND BROOK.

	R.	H.	E.
Van Zandt, c.	0	1	0
Mathews, p.	0	1	0
Otto, lf.	0	1	0
Mingle, cf.	0	0	0
Brokaw, rf.	1	0	0
Frezza, 2b.	0	1	0
Heagney, ss.	0	0	0
Maier, 3b.	0	1	0
Koechlein, 1b.	0	0	0

HIGH BRIDGE.

	R.	H.	E.
Green, c.	0	0	0
Gerard, p.	0	1	0
Dorland, lf.	0	0	0
R. Hoffman, cf.	0	1	0
Rittenhouse, rf.	0	0	0
Jolin, 2b.	0	1	0
Greenfield, ss.	0	0	0
F. Hoffman, 3b.	0	1	0
Nobman, 1b.	0	1	0

P. H. S. JUNIORS FIND SENIOR NINE A CINCH

The junior baseball team of the Plainfield High School defeated the senior class nine in a one-sided contst yesterday afternoon by a score of 22 to 8. This victory creates a tie with the Freshmen for first place in the inter-class series. Each team has won two games.

Champlain started pitching for the seniors but was hit freely and was relieved by Line who finished the game. Bryniarski was in the box for the juniors and pitched good ball. A home run by Conlin in the eighth was a feature of the game.

JUNIORS.

	R.	H.	E.
Foster, ss. & p.	3	2	0
Goldsmith, 2b.	1	0	0
Bryniarski, p.	3	4	0
McDowell, 1b.	3	3	1
McKay, c.	4	2	2
Jenkins, cf.	2	3	0
Burdick, lf.	3	0	1
Harrington, rf.	1	4	0
Dennison, 3b.	2	2	0
Totals	22	20	4

SENIORS.

	R.	H.	E.
Fountain, 2b.	1	1	1
Titsworth, 1b.	0	0	1
Champlin, p. & ss	0	1	0
Lewis, c.	1	1	0
Cullen, 3b.	1	2	1
Manley, ss. & rf.	1	1	2
Line, cf. & p.	1	2	4
Moskiritz, rf.	1	0	1
Conlin, lf.	2	1	0
Totals	8	9	10

PLAINFIELD H. S. DEFEATS LEALS

Loose Game Results in Victory for Public School 18 to 8.

HARD HITTING IN GAME

P. H. S. Adds to Long List of Victories by Taking Their Second Game for the Intercity Championship—Woodhull the Pitcher.

Plainfield High School baseball team won an easy victory yesterday afternoon at Crescent Oval when they defeated the Leal's School team, in a loosely played contest, by a score of 18 to 8. The Leal's boys were held scoreless for the first four innings while the High School scored in nearly every period, taking a long lead in the early part of the game.

Leal's used three pitchers during the game, alternating Lee and Finch until the seventh when Chamberlain went in for an inning. Woodhull was the box artist for P. H. S. until the eighth inning when he was relieved by Caughlin after several bad periods.

The High School team distributed their runs throughout the game, scoring in every inning but the fifth and last. Seventeen bingles were the result of the P. H. S. swatting ability, Woodhull, Good and Carty getting three apiece and Buckle two. Lee was high man for the Front street team capturing two hits, he also struck out eight men while he officiated on the mound.

Mellor, a member of the Leal's second team, sent in to bat in the seventh inning for Day, proved himself the hero of the afternoon, by cracking out a single with two men on bases and two outs. Both runners came home and Duncan was safe at first. Chamberlain deserves credit for his pitching for although he had recently strained his back he entered the game and pitched one of the High School's barren innings, after which he was compelled to retire because of his lame back. Captain Foote speared a difficult line drive at short in the sixth, with his bare hand.

It was simply a case of the High School being too strong for the newly organized Leal's team although the latter fought gamely to the finish.

The Leal's scores came in the fifth, sixth and seventh, but were held safe during the rest of the game.

The line up:

PLAINFIELD H. S.

	R.	H.	PO.	A.	E.
Grisley, 2b.	1	1	4	2	0
Heron, ss.	1	1	1	3	0
Hetfield, 3b.	3	1	2	1	1
Good, c.	3	3	6	4	0
Van Deventer, lf.	0	0	1	1	0
Buckle, lf.	1	2	1	0	0
Rosenson, cf.	3	0	3	0	0
Carty, 1b.	4	3	9	0	3
Caughlin, p.	2	1	0	2	0
Denny, rf.	0	2	0	0	1
Woodhull, p. & rf.	0	3	0	2	1
Totals	18	17	27	15	6

LEAL'S SCHOOL.

	R.	H.	PO.	A.	E.
Stewart, 2b.	0	0	1	0	0
Finch, 1b. & p.	1	1	8	1	0
Lee, p., 1b. &lf.	1	2	2	4	1
Jewett, rf.	1	1	0	0	1
Dickerson, c.	1	1	11	2	0
Foote, ss.	1	1	2	3	2
Chamberlain, lf. & p.	1	0	1	0	0
Mellor, cf.	0	1	2	1	1
Day, cf.	1	0	0	0	0
Farber, 3b.	1	1	0	2	3
Totals	8	8	27	13	8

Score by innings:

P. H. S.	5	2	2	1	0	5	1	2	0	—18
Leal's	0	0	0	0	3	2	3	0	0	— 8

Three base hits, Jewett, 1; First on balls, off Woodhull, 4; off Caughlin 1; off Lee, 2; off Finch, 2; off Chamberlain, 1; Two base hits, Lee, 2; Dickerson, 1; Good, 1; Struck out by Woodhull, 5; Caughlin, 4; Lee, 8; Finch 2, and Chamberlain, 1; Hit by pitcher, Hetfield. Umpires, Coyle, Freeman. Time of game, 2 hours 30 minutes.

BASEBALL.

Results of Games Played In National, American and International Leagues.

NATIONAL LEAGUE.

At Pittsburgh: R. H. E.
New York..1 1 0 1 0 1 0 0 0—4 9 2
Pittsburgh .0 3 0 0 0 0 0 0 0—3 7 3
Batteries—Ames and Meyers; Camnitz and Kelly. Umpires—Brennan and Owens.

At St. Louis: R. H. E.
St. Louis ..2 7 0 0 0 0 0 1 *—10 15 0
Brooklyn ..1 0 0 0 0 0 0 0 0—1 4 2
Batteries — Willis and Wingo; Stack, Schardt and Phelps. Umpires—Eason and Johnson.

At Cincinnati: R. H. E.
Cincinnati .....0 0 1 0 0 0 2 0 0 0 1—4 10 0
Boston .....0 0 0 2 0 1 0 0 0 0 0—3 12 0
Batteries—Keefe and McLean, Humphries and Clarke; Brown and Kling. Umpires—Klem and Bush.

Chicago-Philadelphia game postponed on account of wet grounds.

STANDING OF THE CLUBS.

	W.	L.	P.C.		W.	L.	P.C.
New York	15	4	.816	St. Louis.	10	16	.385
Cincinnati	19	5	.792	Boston....	9	15	.375
Chicago...	12	12	.500	Phila'phia	7	13	.350
Pittsburg.	9	12	.429	Brooklyn.	7	14	.333

AMERICAN LEAGUE.

At Boston: R. H. E.
Boston .....1 0 0 0 0 0 0 0 1—2 8 0
St Louis ..0 0 0 0 0 1 0 0 0—1 5 0
Batteries—Wood and Nunamaker; Pelty and Stephens. Umpires—Evans and Egan.

At Philadelphia: R. H. E.
Philad'phia 0 2 0 2 0 0 3 1 *—8 14 2
Chicago ....0 0 3 0 0 0 2 1 0—6 6 2
Batteries — Hock, Krause, Plank and Lapp; Lange, Peters and Kuhn. Umpires Hart and Connolly.

At New York: R. H. E.
Detroit .....1 2 0 0 3 0 0 0 2—8 12 2
New York .1 1 0 2 0 0 0 0 0—4 9 2
Batteries—Willett and Stanage; Warhop, Hoff and Williams. Umpires — O'Loughlin and Westervelt.

Washington-Cleveland game postponed on account of rain.

STANDING OF THE CLUBS.

	W.	L.	P.C.		W.	L.	P.C
Chicago...	21	6	.778	Detroit....	13	14	.481
Boston....	16	8	.667	Phila'phia	10	12	.455
Wash'ton.	12	12	.500	New York	6	15	.286
Cleveland.	11	11	.500	St. Louis.	6	17	.261

INTERNATIONAL LEAGUE.

At Toronto: R. H. E.
Toronto ....2 0 0 0 0 0 3 3 *—8 9 2
Providence 0 0 3 0 0 3 0 0 1—7 11 3
Batteries—Arnter, Backman and Higgins; Bailey, Schmidt and Lush. Umpires Doyle and Guthrie.

At Rochester: R. H. E.
Jersey City 0 0 0 0 1 3 1 0 0—5 9 1
Rochester ..1 0 0 0 0 0 0 0 0—1 0 0
Batteries—Frill and Bemis; Holmes and Jacklitsch. Umpires—Howell and Mathews.

At Buffalo: R. H. E.
Baltimore ..1 0 0 0 2 2 2 0 1—8 4 2
Buffalo .....1 0 0 1 0 0 1 0 0—3 4 3
Batteries—Shawkey and Bergen; Munsell and Schang. Umpires—Kelly and Nallin.

Newark-Montreal game postponed.

STANDING OF THE CLUBS.

	W.	L.	P.C.		W.	L.	P.C
Jersey C'y	15	7	.682	Baltimore.	9	10	.474
Rochester.	13	8	.619	Newark...	8	12	.400
Buffalo....	10	8	.556	Prov'ence	7	12	.368
Toronto...	10	10	.500	Montreal..	7	12	.368

NEW YORK STATE LEAGUE.

At Troy: R. H. E.
Troy 8 14 2
Binghamton 3 7 0

At Utica: R. H. E.
Scranton 7 8 3
Utica 5 14 5
(Twelve innings.)

At Albany: R. H. E.
Elmira 4 9 0
Albany 2 4 1

Second game: R. H. E.
Elmira 1 3 0
Albany 0 5 1

At Syracuse: R. H. E.
Wilkesbarre 8 14 0
Syracuse 0 4 1

STANDING OF THE CLUBS.

	W.	L.	P.C.		W.	L.	P.C
Utica	10	6	.625	Troy	8	10	.444
Wilkesb'e	10	6	.625	Albany ...	7	10	.412
Elmira ...	10	6	.625	Bingh'ton	6	9	.400
Syracuse .	8	9	.471	Scranton .	5	8	.385

CAPRON SPEEDY BOY.

Former Football Star, Now With Pittsburgh, Is Promising Ball Player.

Ralph Capron, the University of Minnesota's former football hero, may not stick with the Pittsburgh Pirates all season, but it is a sure thing that Clarke will keep a string to him.

Capron has never had any minor league experience. For all that, he showed constant improvement in the practice games this spring. He is probably the fastest man in the National league getting down to first; also a swift man in the outfield, a good batter and his arm is O. K.

RUNS SCORED IN TWO BIG LEAGUES.

NATIONAL	Sat.	Sun.	Mon.	Tues.	Wed.	Thurs.	Fri.	Sat.
New York	10	..	4	..	4			18
Brooklyn	..	2	1	0	1			4
Boston	..	3	3	..	3			9
Philadelphia	0	..	..	0	..			1
Chicago	3	..	4	2	..			9
Cincinnati	0	4	2	..	4			10
Pittsburg	8	..	..	..	3			11
St. Louis	..	4	4	6	10			24
AMERICAN								
New York	5	15	1	4				25
Philadelphia	5	..	1	0	8			14
Boston	8	..	11	6	2			26
Washington	8	1	9	7	..			25
St. Louis	1	..	9	5	1			16
Cleveland	0	6	6	3	..			15
Chicago	9	..	3	7	6			25
Detroit	9	..	4	5	8			26

KING DIES ALONE; TAKEN TO MORGUE

Monarch Unrecognized as He's Stricken on Street.

DOCTOR IS LAST TO SEE HIM

Physician Graphically Tells of Meeting Ruler Seated on Steps of Butcher Shop—Didn't Know He Was Talking to a King.

Hamburg, Germany, May 16.—Dr Ludwig Seligman was the last known person to see King Frederick VIII. of Denmark alive. He spoke to the king shortly before he was stricken. He didn't know he was talking to the ruler of Denmark. Dr. Seligman gives the following graphic account of the meeting.

"I was coming out of a theater at 10.30 o'clock when I saw an aged man sit down heavily on the steps of a butcher's shop. I saw he was suffering greatly and I asked him if I could be of assistance. He was dressed in the ordinary fashion and there was nothing about his appearance to indicate that he was a member of royalty.

"I offered to call a cab for him, but he said:

"'No, thanks. I live at the Hamburger Hof. I feel better now and can walk there.'

"He got up and started, but got only a few steps when he collapsed. I hurried to him and found that his pulse had virtually ceased. A police man appeared and a cab was summoned.

"The policeman said he would take him at once to the hospital and as I realized I could be of no further aid I went on my way without the slightest idea that I had been present at the death of a king."

It was only after the police had made a frantic search of all the popular cafes and places of amusement that might have attracted the monarch on his nocturnal walk that the body was finally found.

When a valet and chamberlain from the royal entourage were summoned to the hospital an attendant drew back the sheet which covered the five bodies. The chamberlain collapsed as he recognized the face of his king.

Then followed a scene of unparalleled excitement, but the officers hurriedly summoned soon gained control. The body was hastily and quietly transferred to the royal suite in the Hamburger Hof.

New King Proclaimed.

Copenhagen, May 16.—Prince Christian of Denmark, son of Prince Frederick, who died in Hamburg, was proclaimed King Christian of Denmark. The prince will be forty-two years old on Sept. 26 next. He was married in 1898 to Princess Alexandrine of Mecklenburg. He has two sons.

Dowager Queen Hears of Death.

London, May 16.—When Dowager Queen Alexandra was informed of the death of her brother, King Frederick of Denmark, she was visibly affected, but bore up bravely. King George and Queen Mary during the day visited Alexandra at Marlborough House and tendered their condolences.

Queen Alexandra will go to Copenhagen to attend the funeral of her brother. She will be accompanied by the Dowager Empress Marie of Russia and other sisters of the dead king.

DR. A. MACHAN
VETERINARY PHYSICIAN AND SURGEON
Hon. Grad. Ont. Vet. Col.
Offices: The City Boarding Stables 140 East Second street, and Hedden's Livery Stables, 118 East Fourth St
Residence: 324 East Second street

NO HOT KITCHEN WITH A GAS RANGE

One of the good things about a GAS RANGE is that it doesn't give a lot of worse than useless heat in the summer months.

There is no keeping up fires between meals. No fuel going to waste and heating the kitchen just to save the trouble of building a new fire.

You burn gas only as you need it and you direct the heat exactly where you want it. You can't do this with coal.

We sell the best gas ranges made, at low prices, on easy payment terms. Our representative will wait on you if you send word.

PUBLIC SERVICE GAS COMPANY

PROFESSOR, START UP THE MUSIC! STRAW HATS HAVE MADE THEIR ENTRANCE

I'm coming out strong this season with the same makes that made a hit last year.

'The Oval Conforming Straw' $1, $1.50, $2 and $2.50.

At $1.50 and $2 I'll wake up the town! You never saw such hats for the money! Just out of the style maker's crucible, in all shapes, styles and sizes!

Boys, they're knockouts! Nothing ever before sold like them for the money.

Get in today—always pluck while the plucking's good.

TRADE AT

ROTHBERG'S
STEIN-BLOCH SMART CLOTHES.
214 WEST FRONT STREET
NEXT DOOR TO PROCTORS.

The Home Building & Loan Association
Offers Cheap Interest for a Home Builder or Buyer

It figures out about like this, as a series will run out in twelve years:

If $2,000.00 is borrowed (other amounts in same proportion),	
He pays $10.00 a month dues for 144 months	$1,440 00
He pays $10.00 a month interest for 144 months at 6 per cent.	1,440 00
Entrance fee, search, etc., about	25 00
Total amount paid	$2,905 00
He has the use of	2,000 00
At a cost for 12 years of	$ 905 00

Which is actual net interest of only 3¾ per cent. per annum.

This is on a basis of 6 per cent. When no money is on hand, the Association will provide money for the borrower at a very slight premium.

The regular meetings of the Association are held at its rooms, 100 Park Avenue, on the third Monday evening of each month. New series are opened at each regular meeting. Further information may be had at that time or by applying to the secretary, Arthur E. Crone, care of the City National Bank. tu-th

Sporting Goods
Photo Supplies
Picture Framing
Artists' Materials and Prints
PAUL R. COLLIER
156 E. FRONT ST. 'PHONE 51-W

BICYCLES
Pierce, Columbia, Arrow, Reading-Standard, Hartford, Crawford, Queen City, Crown, Cyrus, Fairy Line.
Repairing Sundries Tires
Jack Horner, 33 Somerset St.

IT'S AN ILL-BRED HOUN' DAWG THAT WON'T STAND FOR A GOOD KICK

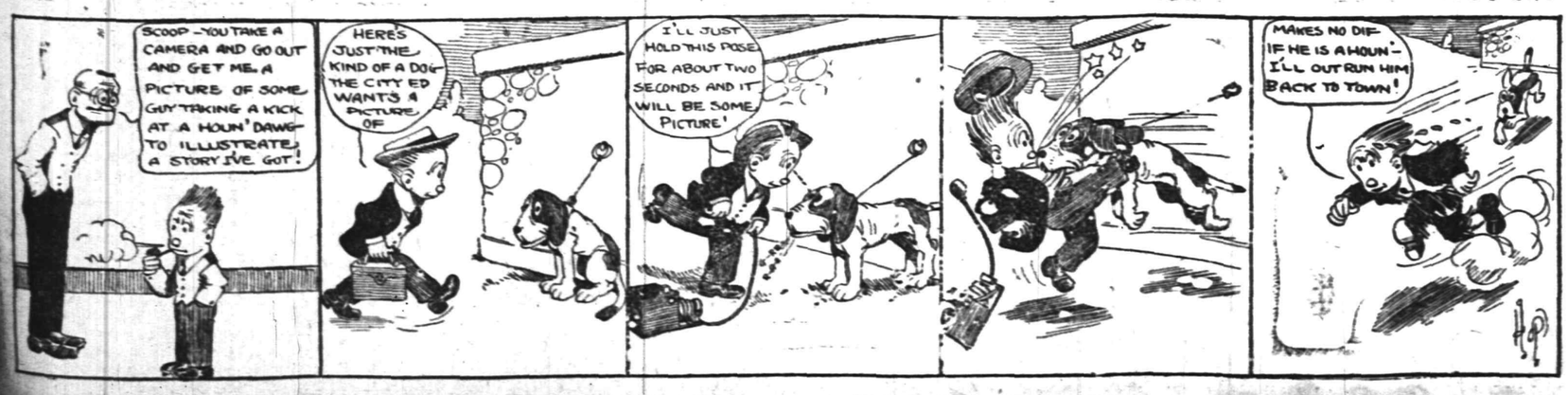

THE PLAINFIELD TRUST COMPANY

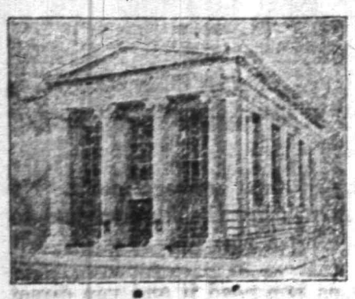

Many individual executors are unfamiliar with the details of settling an estate and while they are acquiring the necessary experience the interests of the estate may suffer.

This Company, because of the large volume of its trust business and the special training of its officers, is thoroughly familiar with the duties of executor and administrator.

The fees allowed a trust company for acting as executor or administrator are the same as those allowed an individual.

GIRL NOW BRIDE OF HINDOO DOCTOR

Couple Elope and Sail For His Native Land.

HE WAS HOSPITAL INTERNE

Dr. Paul Came to This Country to Study Medicine About Seven Years Ago and Had Contemplated Sailing For India When Completing Studies.

Paterson, N. J., May 16.—Dr. Darbari Ram Pal, an interne at the Paterson General hospital, eloped with Miss Frances Petry of East Sixteenth street, this city. They sailed on the steamship Kronprinzessin Cecile of the North German Lloyd line for India, Dr. Pal's native land.

The couple met less than three months ago. Mr. Petry would not countenance the talk of marriage between his daughter and the doctor, and he frankly forbade it last week when the subject was broached for his final opinion. The couple were sorely troubled over the refusal and planned to elope. They stole away to New York and were married by a clergyman.

Mr. Petry was perplexed at his daughter's nonappearance and, guessing the trouble, proceeded to the hospital to investigate. There it was learned that the doctor had not been heard of since Monday at about the same time Miss Petry disappeared.

The father went to New York, and at the office of the North German Lloyd line he learned that two of the passengers on the Kronprinzessin Cecile were Dr. and Mrs. Darbari Pal; destination, India.

Dr. Pal came to this country to study medicine about seven years ago. He entered the University of Nashville, from which he was graduated two years ago. Last May he was appointed an interne at the local hospital. He had contemplated sailing for his native town, Amritsar, India, upon the completion of his course of training at the hospital, which he recently finished.

PRINCESS GETS DIVORCE.

Mercy De Gentner Successful In Suit Against Jack Bonavita.

Newark, N. J., May 16.—Mercy De Argenteau Gentner, who previous to her marriage was Princess de Hontglyon of Paris, obtained a decree nisi of divorce from her husband, John Frederick Gentner. Gentner is known the world over as Jack Bonavita. He is an animal tamer. A few years ago a lion attacked him, and he lost his right hand as a result. Gentner did not contest the suit.

Mrs. Gentner in the last few years has won fame with her Pomeranian dogs, and she has a large kennel at Bergen Field, in Bergen county, N. J. Her dogs have won many blue ribbons in various exhibitions throughout this section.

She and Gentner were married on June 29, 1905, at Camden after she had run away from friends in Philadelphia. It is said that because of her marriage to the animal trainer her family in Paris disowned her. Mrs. Gentner brought her suit when she learned that she had several rivals.

PERMITS T. R. TO SPEAK.

Shade Tree Commission Allows Him to Talk In Newark Park.

Newark, N. J., May 16.—Permission has been granted the Roosevelt league to allow Theodore Roosevelt to make a short speech in Military park at 9 o'clock Thursday evening of next week. The Roosevelt leaders expect in this way to give thousands of persons who would be unable to get into the Roseville armory a chance to hear the colonel.

The shade tree commission, in granting the use of the park for the speech, laid down the requirements that adequate police protection must be furnished and that the Roosevelt league must be responsible for any damage done to property.

A band of twenty pieces will give a concert in the bandstand in the park from 8 o'clock until 9. Mr. Roosevelt will speak at the Roseville armory from 8 until 8.45. It is expected he will begin his speech at Military park at promptly 9 o'clock. His next speech will be at Jersey City.

FOR THE TRAVELER—AMERICAN BANKERS ASSOCIATION TRAVELERS CHEQUES AVAILABLE EVERYWHERE—FOR SALE HERE

While you are away deposit your silverware and other valuables in bulk in our storage vault. The charges are moderate, the protection absolute.

THE STATE TRUST COMPANY AT PLAINFIELD N.J.

For valuables such as bonds, stocks, insurance policies, mortgages, jewelry, etc., we command a box in our Round Door Manganese Steel Vault, to which access may be had 9:15 to 4:30.

MAY WE SERVE YOU?

AMUSEMENTS.

PROCTOR'S

POPULAR PRICES
BEST REFINED VAUDEVILLE AND MOVING PICTURES.
Prices—Mat., 10c; Eve., 10c, 15c and 25c.

BASEBALL RESULTS

Displayed on Screen at every performance. All league games reported

TODAY'S PROGRAM

Charles Wayne & Gertrude DesRoches; Eccentric Dancers, Chester & Jones; "100 Cents On the $1.00," comedy dramatic sketch, with Mr. & Mrs. Robyns; Singing Comedienne, Jeanette Spellman; Burlesque Magician, Kreiger, and Moving Pictures.

New Jersey Central — DELIGHTFUL EXCURSIONS

LAKE HOPATCONG

Sunday, May 26, and Decoration Day, May 30
Also Every SUNDAY & HOLIDAY
Special Train leaves Plainfield, all dates 9.50 a. m. — Round Trip $1.00 — Children 50c

MAUCH CHUNK

GLEN ONOKO AND THE SWITCH-BACK
Decoration Day And Sunday, June 16
Special Train leaves Plainfield, all dates 9:18 a. m. — Round Trip $1.50 — Children 75c
Switch Back R. R. Tickets 50 cents when purchased on Special Train. 5 14-16-21-23-25

"A NEW DRUG STORE RIGHT IN THE HEART OF THE WEST END"

COR. GRANT AVE. & SO. 2D ST.

Have just opened and am ready for business.

My stock of Items Patent Medicines, Rubber Goods, Candies, Cigars, Cigarettes, and all goods in my line is fresh, clean, All new and up to date. I am sure, if you consider bringing in my store will receive my personal attention.

Come in and look around. Let's get acquainted. It won't cost you anything at any time.

Let me show you my new Liquid Lotion for the Fountain, "1912 Model." Soothing from it I always cold and refreshing. Nothing but pure fruit syrups used. Agent for the famous Hudson Chocolates "Nuf Sed."

GALLAWAY, THE DRUGGIST

5 11 tf eod

A CHANGE IN THE WEATHER

will create a demand for

ELECTRIC FANS AND IRONS

Visit our new show room and see the finest in the market.

Allen B. Laing Co.

Electrical Contractors
127 W. SECOND ST.
'PHONE 198

AUTOMOBILES BOUGHT RIGHT

DON'T GO WRONG. Use our service and buy right. Used car equal to new for service at a substantial saving. We guarantee to secure for you a bargain mechanically right. Protect you against loss if you do not desire the car selected. Arrange easy payments. Charges 5% for entire service.

Write for Folder

AUTO BUYERS' SERVICE BUREAU
1929 Broadway, New York.

JOHN WIRTH

(Successor to Henry Liefke)
BAKERY AND CONFECTIONERY
201-202 West Front St. Tel. 728
Orders delivered at short notice.

ROTH & CO.

Fish! Fish!

LARGEST ARRAY OF FISH SPECIALS

All fresh caught fancy Sea Bass, Fresh Croakers — 5c lb. — Pick of the market--Choice Panfish, Long Island Sea Bass

Fresh and Boiled Lobsters, special, lb 25c
Fresh caught Butterfish, lb 8c
Green Bluefish, extra fine, for baking, Choice fresh caught Porgies, lb . . 8c
Fresh caught Weakfish, very fancy, large, for baking, lb 9c
EXTRA SPECIAL--Snow white fresh caught Cod, steaks or boil, lb . 10c

AMUSEMENTS. AMUSEMENTS.

Plainfield Theatre

Wednesday, May 22—David Belasco Presents
"The Concert" with Leo Ditrichstein
PRICES—25c, 50c, 75c, $1.00, $1.50.

BOYNTON BEACH OPENS MAY 25

Dancing Tuesday, Thursday and Saturday Evenings. Afternoons Free.
All Attractions. New Ice Cream Parlor.
BETTER THAN EVER.
COME AND SEE FOR YOURSELF 5 16 8

WORK FOR STEADY MEN

Public Service Railway has work for a limited number of reliable men as motormen and conductors.

Steady jobs at good wages.

Apply at Carhouse, East Jersey Street, Elizabeth, Fridays between 11 and 12:30 o'clock or at Waiting Station, Watchung Avenue, Plainfield, Fridays between 9 and 10 o'clock.

War declared against the fountain pen trust
$5.00 Pen for 25c
Three days only. 134 East Front Street

New Fish Market Opens

In Plainfield City Market Bldg.

121-123 NORTH AVENUE.

THE UNION FISH CO. have opened a branch at the above address, where they will be pleased to welcome the public to inspect same. Our aim will be to dispense SEA FOOD OF QUALITY EVERY DAY, and at prices as low as same quality can be purchased at any Metropolitan market. We will also give the famous S. & H. Green Stamps with all sales, and as an extra inducement for our Opening Days the coupon displayed in this advertisement will be good for Ten Extra Stamps, in addition to the regular amount.

For Friday and Saturday the following prices will prevail.

Fresh Porgies, lb 10c
Long Island Bluefish, lb 10c
Trenton caught Shad and extra Roes.
Cod Steaks, lb 12c
Fancy Butterfish, lb 10c
Large Live Lobsters, lb 23c
Halibut Steaks, per lb 14c
Extra Quality King Fish, lb 10c
Hard Clams, in shell, dozen 10c
Eels, Weakfish, String Clams.

GOOD UNTIL JUNE 15, 1912.
Upon making a cash purchase of 25c or over you will receive in exchange for this coupon
10 EXTRA "S.&H." GREEN STAMPS.
in addition to those you receive with purchase
UNION FISH CO. Plainfield, N. J.

We Deliver Promptly—Telephone 610.

Gustav Lavere

160 DUER STREET
North Plainfield
'Phone 334-W

SPECIALS FOR FRIDAY, SATURDAY & MONDAY.

Special—Jersey Fresh Eggs, per dozen 23c
3 cans of Campbell's Beans; special, 3 for 25
Ceresota or Daniel Webster Flour, special, 24½-lb bag for this sale . . . . . 85c and 10 Stamps.
California large size Prunes, special per lb 11c
Universal Brand, large 1-lb pkg. of Currants; special for 8c
2 boxes of Imported Sardines, packed in Pure Olive Oil; special, 2 for 25c
Large can of good Pears, packed in heavy syrup; special per can 10c
Washbards, large size; regularly sold for 50c; special for this sale 35c
Regular Sugar Cured Skin Back Hams, U. S. inspected, special, per lb 16c
3 cans of Gold Cross large size Cream, special 25c
We have the finest Creamery Butter; lb 32c
VanCamp's Red Kidney Beans; regular sold for 15c; special, 3 for 25c
Bermuda Onions, per quart 6c
P. and G., Naphtha, Kirkman's Borax, Ivory, Fels Naphtha, Octagon, Fairy, White Kirkman's Toilet Soap or Satin Gloss; all these soaps will be sold for Saturday only, 2 for 7c
Crisco, for cooking, used wherever you would use butter or lard, special for 22
2 lbs Salt Pork; 2 lbs for 25c
Jersey Boneless Bacon, average 3 to 6 lbs, special, per lb 16c
Small Pic-Nic Hams, average 5 to 8 lbs; per lb 11c
Special, 2 lbs of Silver Pure Leaf Lard for 25c
Granulated Sugar, special 5 lbs for 27c
Finest Cooking Potatoes; ½ bushel basket for 55c
Jello—all flavors; special, 3 for 25c

We do delivering in all parts of the city. Mail or telephone orders will be promptly attended to. We give "S. and H." Green Trading Stamps with all purchases.

Gayle Hardware Co.

Announce that their line of LAWN MOWERS is now complete and is First-Class in every respect and invite your inspection of the following:

The MATCHLESS, Extra High-Grade.
The UNIVERSAL, Ball Bearing High Wheel at a Medium Price.
The PLAINFIELD, Old Reliable.
The YANKEE, a Good One at a Low Price.
LAWN SEED, GRASS CATCHERS, etc.

Tel. 398 Front St. and Park Ave.

ADVERTISE IN THE DAILY PRESS

GROCERY BULLETIN

FOR FRIDAY AND SATURDAY

Granulated Sugar, 5 lbs 29c
Best Elgin Butter, per lb 39c
Good Table Butter, per lb 35c
Fresh Jersey Eggs, per dozen 27c
Curtice Bros.' Jams, per jar 15c
Blue Label Catsup, per bottle 20c
Vulcan Safety Matches, 144 boxes 65c
Blue Tip Matches, per dozen 40c
Large Prunes, per lb, 10c, 12½c and . . . 15c
Small Prunes, 3 lbs 25c
Seeded Raisins, 3 pkgs 25c
X-Ray and Vulcanol, 3 large pkgs. 25c
Borden's Evaporated Milk, 3 cans 23c
per dozen 90c
Col. River Salmon, flat can 20c
Cut Asparagus, large can 20c
Good Tea, per lb 25c
Good Coffee, per lb 25c
Kirkman's & Fels Soap, 10 bars 45c
Babbitts' or Gold Soap, 10 bars 40c
Old Dutch Cleanser, 3 cans 25c
Navel Oranges, 15 for 25c
Recketts' Blue, 3 pkgs. 25c
Armour's Hams, per lb 16c
Karo Syrup, 3 cans 25c
Tryphosa and Jello, 3 pkgs. 25c
Force, per pkg. 10c

We Give S.&H. Stamps

Fred. H. Firstbrook
116 W. Front St.
Phone 1754

SPECIAL

For This Week Only

5 lbs Sugar 28c
3 cans Good Milk 25c
Magnolia Milk 10c
½-lb Baker's Cocoa 18c
½-lb Baker's Chocolate . . . 17c
Large Oregon Prunes 10c
Large Can Bartlett Pears . . 12c
1-lb Best Oolong Tea 25c
Toasted Corn Flakes 9c
Shredded Wheat Biscuit . . 11c
10 bars Octagon Soap 42c
Free— 2 boxes Octagon Soap Powder
10 bars Kirkman's Soap . . 42c
Free—2 boxes Kirkman's Soap Powder

C. O. SMITH
Cor. 4th and Liberty Sts.
Telephone 1346 th-f

REMOVAL SALE

at

CARL SILBERT'S JEWELRY STORE

219 WEST FRONT ST.
OPPOSITE PROCTOR'S.

BARGAINS----SPECIALS

The new Store will be located at 255 WEST FRONT STREET, Opposite Babcock Building.

FRANK NEIDIG'S

LINCOLN MEAT MARET
OYSTERS R in Season.
Fine Meats of all Kinds.
94 Somerset Street
Telephone 781.

TO LET

Store at 1348 W. Front St.
Suitable For Tailor
RENT
$12.00 PER MONTH
EMANUEL KAPELSOHN
1263 ARLINGTON AVENUE,
Sole Agent,
Or
ED. C. HARDINGHAM,
152 North Avenue.
'Phone 1655-6, Plainfield.

MAY SEVENTEENTH.

1774—General Thomas Gage, British military governor, landed in Boston to suppress the "rebels." A Continental congress formally proposed at a meeting of patriots in Providence, R. I.

PLAINFIELD DAILY PRESS

THE WEATHER.

Fair, slightly cooler tonight; Saturday fair.
Max., 58; Min., 55.

Established May 10, 1887. PLAINFIELD, NEW JERSEY, FRIDAY, MAY 17, 1912. Two Cents a Copy—$5 a Year.

G. O. P. LEADERS COMPARE NOTES

Reports of Conditions in Various Districts of County on Presidential Preference.

SOME ARE PESSIMISTIC

Hard Work Must Be Done In Various Sections If Taft Is To Be Given Big Majority In Union County—Judge Runyon Speaks.

Members of the Union County Committee and other Republican leaders and office-holders favorable to the renomination and reelection of President Taft met at the county committee's new headquarters last night to discuss the situation and to make plans for getting out the vote for the primaries. There was a large crowd present and for several hours reports were given in short speeches made by men from the various districts throughout the county. In some sections, it was found, the sentiment for Theodore Roosevelt is very strong and to overcome it the leaders considered what must be done between now and May 28.

Rutherford Franklin and Mayor Vreeland told what is being done in Summit for Taft. The situation there is favorable to a good majority for the President. For Rahway, H. E. Gore-Kelly and others spoke, and explained that the Taft people are organized and expect to do effective work. Councilman Evans reported for Westfield, which is also in good shape for a Taft victory. Freeholder Meisel, of Springfield, gave a pessimistic talk about conditions in his district where the sentiment for the Colonel appears to be strong.

Chairman Frank H. Smith, who presided, called upon former City Judge Runyon to tell of the situation here. Every vote favorable to Taft, the judge, declared should be polled, for while there appears to be a predominating sentiment for the President, there are many young men who are talking for Roosevelt. He said that the only explanation for this was the dash and action of the Colonel as a campaigner, which he said singularly appeals to the average young man. Several reports were given for Elizabeth and the consensus of opinion seemed to be that the situation is dangerous for Taft in the downtown section. At the county seat as in some other sections it was generally admitted that the Republican organization has a hard fight on its hands.

Chairman Smith announced that he had arranged with the Taft League of Newark for a supply of speakers wherever they are wanted in Union county. A couple of district leaders stated that speakers might do some effective work and meetings will be arranged. During the evening Surrogate Parrot explained the law regarding the affidavits for those who did not vote at the last general election. Quoting the Attorney General he stated that a voter in a given district could swear to the affidavit in order to register another who lives in the same district and did not vote at the last election.

MUSICAL COMEDY AT PROCTOR'S

Charles Wayne, Gertrude DesRoches and the "Incubator Girls" offer the headline act at Proctor's theatre, this week, showing the most up-to-date method of raising children. This is the most pretentious act that has ever played here, as the baldhead row shows. The act is in five scenes. There are four musical numbers, wonderful scenery, beautiful costumes, electrical effects, pretty girls, funny comedian and a charming prima donna. Wells DeVeaux, the tramp comedian with a musical side-line; Mr. and Mrs. Robyns present a clever sketch, "100 Cents on the Dollar;" Chester and Jones, eccentric dancers are above the average and Jeanette Spellman, a charming singing cemedienne, is very good.

OPEN-AIR SCHOOLS.

Ernest Eston, executive secretary of the Anti-Tuberculosis League, of Newark, will deliver an illustrated talk on open-air schools in the Y. M. C. A. Hall next Tuesday at 8:15 p. m. Mr. Eston has taken a prominent part in the anti-tubersulosis movement in Newark and has been instrumental in having several of the open-air schools started here. He will deal with the question from a hygienic point of view and to the public, which is cordially invited to hear him, it should prove a highly interesting lecture.

YOUNG MEN DINE.

The Young Men's Club of Grace Episcopal church held their closing dinner last night in the church gymnasium. Following the dinner a number of the guests and boys made brief speeches.

MERCHANT OF VENICE.

The Sophomores of the North Plainfield High School recited parts of the "Merchant of Venice" during the English period today.

ENTERTAINMENT BY TRINITY HOME DEPT.

Pastor and Superintendent Congratulate the Members on the Year's Progress.

Under the auspices of the Home Department of Trinity Reformed church, an entertainment and social was held in the parlors of the church, last night. Despite the disagreeable weather there was a large attendance of members and friends to enjoy the informal program. There were piano duets and solos by Miss May Randolph and Miss Elsie Dunavan; piano and violin duets and solos by Earl Kirch and Randolph Douglas; recitations by George Dufford.

Short addresses were delivered by Rev. J. Y. Broek, pastor of the church, and F. E. Smith, superintendent of the Sunday-school, in which the members of the department were congratulated upon the excellent progress made during the past year, and the great amount of work accomplished.

A portion of the evening was devoted to conundrums in which various questions and answers were written on postal cards which were cut up and distributed among those present. The idea was to match the pieces of cards. This afforded much amusement.

The entertainment committee comprised Mrs. A. E. Laury, Mrs. Albertus Swalm and Mrs. Joseph Angerbauer. The other committees follow: Reception—Mrs. Julius Williams, Mrs. William Oliver, Mrs. Anna Gannigan, Mrs. William VanDeventer and Mrs. Garret Q. Dolliver. Decoration—Mrs. L. B. VanCamp, Mrs. John Ross, Mrs. Allen Coddington, Mrs. George Freiday and Miss Lillian A. Force. Refreshment—Mrs. W. S. Nelson, Mrs. John Whitenack, Mrs. Westphal, Mrs. Stewart and Mrs. Fred Stires, Mrs. Winfield Schomp, Mrs. Philip A. Vroom, Mrs. A. T. Runyon, Mrs. A. Krymer and Mrs. Gunthier.

UNION COUNTY ACTIVE IN THE MOSQUITO FIGHT

The part Union county is taking in the work of exterminating mosquitoes was praised by Herman H. Brehme, executive officer in charge of the State campaign against the insect, in a statement yesterday, when it was denied that the burden of the fight has fallen on Essex county. Union and Hudson counties, Mr. Brehme said, have been as active as Essex in the crusade.

Besides the work done on the Elizabeth, Newark and Kearny meadows, Mr. Brehme said that the Elizabeth authorities have accomplished considerable in eliminating inland breeding spots. Swampy places in and near the city have been drained and many pools in vacant lots filled in, he said. Oil has been used on ponds.

Mr. Brehme declared that Essex will benefit by the Union and Hudson counties' campaign, as mosquitoes are of a migratory nature.

Continuing, Mr. Brehme said: "The State has spent $2,000 in Essex county for 100,000 additional feet of ditching, and fully ninety per cent. of the salt marsh mosquitoes were cut down. In Hudson county $2,200 was spent and Union cost the State $2,600.

"The statements that only Essex county had sent in its estimate to the director of the New Jersey agricultural experimental station in time to get the money from its Board of Freeholders this year is not so. Union, Hudson and Passaic counties all had their estimates in on time and all were acted on in proper time.

"It may be of interest to state the facts that Union county got the money that it asked for, which is $28,000, and Hudson county will appropriate money after May 28. The estimate for that county is $32,000 and there is a good chance of Passaic county's getting money also.'

SEWER CONFERENCE.

Prior to the adjourned meeting of the Common Council on Wednesday night, May 22, which has been called to consider the garbage question, there will be a special conference of the councilmen on the sewer matter. It is understood that the members of the sewer committee have practically decided on a plan of action and at the conference matters will be put in shape for presentation to the full Council.

ON NEWS GETTING.

George T. Hughes, city editor of the New York Globe, will address the members of the Men's Club of Hope chapel at their meeting next Tuesday night. He will take as his subject, "How We Get the News."

JUNIOR BOYS' SOCIAL.

The Junior Boys' Club of Hope chapel held its closing social for the season in the gymnasium last night.

—Try a Press want ad.

MANY ATTEND "SHOP" OF CHARITY CIRCLE

Sale and Tea at Mrs. Daniel F. Ginna's Residence Great Success.

The Charity Circle of The King's Daughters held a successful "gift shop sale and tea" at the home of Mrs. Daniel F. Ginna on Watchung avenue, yesterday afternoon. The affair was attended by more than one hundred members and friends of the circle and practically everything offered for sale was disposed of at good prices. The returns have not all been made, so the net proceeds are not known at present.

Those in charge of the various tables, who were assisted by other members of the circle, were as follows: Fancy articles, Mrs. W. A. Conner; fancy baskets, Mrs. F. W. Yates; candy, Mrs. J. P. Stevens; fancy candies, Mrs. Daniel F. Ginna; mission tables, Mrs. James R. Joy; ice cream, Mrs. Alfred T. Slauson and Mrs. Edward L. Finch. Mrs. Edward J. Patterson and Mrs. J. Doull Miller were in charge of the tea room, and the associate members assisted. Mrs. Frederick G. Mead and Mrs. Frank Clark poured, a number of young women assisting.

The officers of the circle, who also assisted, are as follows: President, Mrs. Orton G. Dale; vice presidents, Mrs. James R. Joy, Mrs. W. C. Kinney; treasurer, Mrs. W. H. Wherry; secretary, Mrs. Asa F. Randolph; trustee, Mrs. William M. Stillman.

SEWELL ULRICH WILL HAVE A DIFFICULT ROLE

The Trinity Club, of Princeton, will offer George M. Cohan's "Fifty Miles from Boston" to the Plainfield public tomorrow night at the New Plainfield theatre. The club comes here well recommended by those who have seen its previous productions. "The College Widow," which the Trinity Club gave last season, was so successful that it was repeated, and from all reports this season's production far surpasses all the club's previous undertakings.

J. Sewell Ulrich, who has won particular favor in Plainfield as an amateur actor, having appeared in most of the Plainfield High School's productions for the past few years, will carry one of the most difficult roles in the play. Mr. Ulrich is at his best in this performance and is bringing out all there is in the difficult catches with his usual ease.

JURY FAILS TO AGREE AFTER NINETEEN HOURS

Elizabeth, May 17 (Special).—After being out nineteen hours the jury in the case of Mary Elizabeth Hill, of Plainfield, trustee under the will of Anthony R. Dyett, against Elliott Cutler, which was tried before Judge Vail yesterday, could come to no agreement. J. A. Maynard, foreman of the jury, told Judge Vail this morning that at the end of their long deliberation the jury was just as much at sea in regard to the merits of the case as they were when they retired.

As told yesterday, Miss Hill sued Cutler for alleged failure to live up to an agreement signed in October, 1909, in which the defendant leased property in charge of the plaintiff.

MANY ATTEND FUNERAL OF FRANK W. RUNYON

The funeral service of Frank Willets Runyon, who died suddenly on Tuesday was held at 3 o'clock this afternoon at the home of his father, A. M. Runyon, on Madison avenue. There was a large gathering of friends and neighbors. Rev. Dr. Philip B. Strong, pastor of the First Baptist church, officiated.

The burial was in Hillside cemetery and the honorary pall-bearers were: Alexander Gilbert, William N. Runyon, George White, Charles H. Frost, Waren Marsh, E. W. Henck, William Hoyt and Willis West.

REPEATED LECTURE.

Dr. Richard Moldenke, of Watchung, repeated his lecture on some of the aspects of industrial Europe before a fair-sized audience in St. Peter's Lutheran church, Groye street, last night.

COOKING CLASS DINNER.

The cooking class of the North Plainfield Board of Education will give a dinner to the Board of Education on Saturday night, May 25, according to the annual custom.

—Ritz Saturday special, Chocolate Patties, 30c. ***

—Among the specials at Neuman Bros.' tomorrow will be 600 quarts of strawberries.

WENT TO CRITICIZE, STAYED TO PRAISE

Mayor and Mygatt Realize School Board Has Been Conservative in Budget

The Board of School Estimate met at the Plainfield High School last night, and carefully went over the budget of expenses for the coming year, as outlined in the Daily Press of yesterday. Mayor G. W. V. Moy and Councilmen C. C. Randolph and F. E. Mygatt, representing the city, and W. S. Tyler and J. Herbert Case, of the Board of Education comprise the Board of Estimate. They were all present and so was Superintendent H. M. Maxon.

As a result of the conference it was learned that the increase in the appropriation was largely called for by changes in the state law which compells that each child attending school shall be allowed a certain number of cubic feet. This requires the hiring of more teachers to prevent the "doubling-up" of classes. In addition, there must be considered the natural increase in the number of pupils each year, averaging about 150. There is also an arbitrary increase in the salaries of the teachers, compelled by law, which has to be met. The cost of coal is higher, which also accounts for an increase.

There is an increase of $1,000 allowed for the Manual Training, the appropriation being $8,000, but the schools receive $4,000 from the state for the support of this department in the schools. Another expense is to be found in the forming of special classes for deficient children, which also requires additional teachers.

The board went over the budget very carefully and it was the opinion of the representatives of the city that the School Board had been reasonable in its demands, had cut out certain things which might have reasonably been included in the budget and that the board was to be commended for its conservative estimate.

"I went to the Board of Estimate meeting last night with the firm belief that the budget as planned was entirely too large," said Mayor Moy today, "but I want to say frankly that before I came away I would liked to have increased the total amount. Everything was gone into in detail and I must congratulate the Board on its conservative and careful figuring."

Councilman Mygatt, also a member of the Board of Estimate, it is reported held the same view as Mr. Moy did and arrived at the same conclusion when he attended the meeting.

FLOYD ALLEN FOUND GUILTY OF MURDER

Leader of Outlaw Clan Was Hopeful That Jury Wouldn't Agree.

Wytheville, Va., May 17.—The jury in the case of Floyd Allen, leader of the outlaw clan, this morning reported a verdict of murder in the first degree.

The jury's verdict was brought in today when court opened at 10:30 o'clock.

Allen was charged with killing Commonwealth Attorney William Foster in the Hillsville Court House shooting affray on March 14.

Allen was hopeful to the last that the jury would not agree. The jury reported to Judge Staples at 9 o'clock last night that they were unable to arrive at a verdict. Judge Staples sent them back for further deliberation and they were locked up for the night.

RACHEL STEVENS.

Rachel Stevens, colored, died this morning in her 76th year at the residence of her sister, Mrs. Margaret Brown, 217 Plainfield avenue. She had been ailing for a considerable time. Her sister is the only surviving relative. The funeral will take place on Sunday afternoon at 2:30 p. m. from the A. M. E. Zion Methodist church, and interment will be made in the South Plainfield cemetery.

DEMOCRATIC MEETING.

To discuss the Presidential primary situation a Democratic mass meeting will be held in Reform Hall, Thursday night, May 23, at 8 o'clock. The speakers will be Mark Sulivan, Judge Robert Hudspeth, Eugene W. Leake, Thomas Haight, Leon Abbett and Archibald S. Alexander.

TAFT AT THEATRE.

Arrangements haye been made by Republican County Chairman Frank H. Smith for President William Howard Taft to speak at the Plainfield theatre when he comes to Plainfield on next Friday afternoon at 5 o'clock.

—Arbitration is always satisfactory—to the arbitrator.

THREE CELEBRATIONS MARKED BY DINNER

Mr. and Mrs. Randolph Observe Birthday and Two Wedding Anniversaries.

Former Mayor and Mrs. L. V. F. Randolph, of East Front street, gave a dinner party at their home, last night, that was a triple celebration. It marked the seventy-fourth birthday anniversary of Mr. Randolph, the forty-fifth wedding anniversary of Mr. and Mrs. Randolph, as well as the eighteenth wedding anniversary of Mr. and Mrs. Lee Ashley Grace, of New York. Mrs. Grace is the oldest daughter of Mr. and Mrs. Randolph.

There were about twenty guests, including the daughters of Mr. and Mrs. Randolph, their husbands, and members of the bridal party who will attend the wedding of Miss Elizabeth Blossom Fitz Randolph and Haary Keith White at the Randolph home tomorrow afternoon.

Mr. and Mrs. Randolph were married in Newark. They have practically lived in this city all of their married life. Several years ago Mr. Randolph retired from an active business career and since then he and Mrs. Randolph have spent much time in travel throughout the world.

GOOD REPORTS HEARD AT MISSIONARY MEETING

Reports submitted at the last missionary meeeting of the season, held in the Park Avenue Baptist church, yesterday afternoon, showed that during the year ending April 1, more than $550 had been sent to the foreign mission fields by the society. It has supported a school of 60 pupils at Sona Bata, Africa, since the first of April. All of the different branches of the work showed a healthy growth and the work done has been of a high order.

The retiring president, Mrs. E. Frank Vail, has been a most faithful worker in this department during the past year and has been ably assisted by Mrs. St. John Fitch, the newly-elected president. The other officers elected were: Vice president, Mrs. M. J. Tennant; secretary, Mrs. Hillyer, and treasurer, Mrs. B. F. Hadley.

DECLARATION IN WATSON DAMAGE SUIT NOT FILED

The declaration in the suit of Michael F. Watson against Councilman Patrick J. Reville, for heavy damages for aleged slanderous statements made by Mr. Reville at a meeting of the Common Council, has not yet been filed. Mayor G. W. V. Moy, counsel for the defendant, has agreed to extend the time within which the declaration can be filed to June 15 at the request of counsel for Mr. Watson.

The suit is the result of certain remarks made by Councilman Reville regarding the character of the saloon conducted by Mr. Watson in which personal references were made concerning the saloon man and his stock-in-trade.

BULLET STOPPED ON ITS WAY TOWARD HIS HEART

Elizabeth, May 17.—With a bullet wound over his heart, Harry Jenkinson, Jr., 19 years old, of 403 East Jersey street, son of a prominent downtown merchant, is receiving congratulations from his friends over his narrow escape from death.

Jenkinson was shot yesterday by a man on the platform of a train leaving the Elizabethport station. He was firing at a gang of negroes with whom he had had an altercation.

Jenkinson probably owes his life to his heavy clothing. The bullet penetrated his coat, vest and shirts and made a wound about half an inch deep over his heart. He has the bullet as a seuvenir.

The police of Elizabeth, Bayonne and Jersey City were notified, but could not locate the man who did the shooting, although the train was searched when it arrived at Communipaw.

REALTY TRANSFERS.

The following local realty transfers have been recorded in the office of County Registrar F. H. Smith: John Bushnell to Carrie M. DeGraff, westerly line of Central avenue, 450 feet southwesterly of Stelle avenue, Plainfield, $1; Sarah Abrams to Jacob Pashin, southeasterly side line of South Second street, 125 feet westerly of Kosna property, Plainfield, $1; Frederick F. Frey to William Canon, lots 43-44, block D, Whittlesey map, Plainfield, $1.

B. T. Barnes formerly of this city, but now of New York, has been visiting friends in this city.

PUBLIC HEARING ON STREET WIDENING

Councilmanic Committee Considers Improvement to Various Thoroughfares.

The Councilmanic Street and Sewer Committee met last night to consider several matters pertaining to the improvement of different thoroughfares throughout the city. Just prior to the meeting, a delegation of property-owners waited on the committee intending to advocate the widening of Somerset street, between Front street and the brook. Councilman W. L. Gloak, chairman of the committee, informed the delegation that a public hearing would be arranged for Wednesday night, May 22, when arguments for and against the improvement would be heard.

Among those who favor the widening of Somerset street and who were present last night were: N. B. Smalley, representing Mrs. Lena Hoester; Louis Kadish, Harvey L. Linbarger, representing the French estate; J. J. Heideloff and David M. Runyon, of the First National Bank. Herman Schwed and Carl Sibert were among those opposed to the improvement. Afterward those who are in favor of the widening adjourned to Somerset street to discuss the matter.

The question of extending Bradford avenue to Clinton avenue was considered and it was decided to refer the matter to Corporation Counsel W. M. Stillman. One of the property-owners on the avenue has started to build a house there which would block the extension, and the committee wants to know whether the city would have the right to stop that work.

There was also a discussion about the application of the Public Service Railway to install "Y's" and switches in this city, and the committee decided to bring the matter up at the next meeting of the Council. The ordinances have been read once for information and Mr. Gloak will move to place them on second reading and have them advertised in the usual way preparatory to adoption on third reading at a future meeting of the Council.

George D. Hallock, of North Plainfield, appeared before the committee to recommend the use of a certain kind of oil on the streets. Ten barrels of the oil were ordered with the understanding that if it proved satisfactory the city would pay for it, but if not there is to be no charge.

RICHESON'S FATE IS SEALED BEYOND HOPE

Clergyman Doesn't Know Governor Foss and Council Refused to Intervene.

Boston, May 17.—The Rev. Clarence V. T. Richeson awoke this morning without knowing that his fate had been sealed by action of Gov. Foss and the Governor's Council in refusing to intervene. The State's prison warden delayed the task of telling him that all hope of commutation of sentence had ended and that the final authority of the State had determined he must forfeit his life for the poisoning of Avis Linnell.

Nervously pacing his cell, Richeson this morning was waiting for a word of hope that was not to be forthcoming. He knew that the various alienists who examined him had submitted to Gov. Foss their reports as to his sanity. He did not know that these reports had maintained that he was fully responsible for his act at the time he had committed the murder. Nor did he know at first that the Governor had accepted these documents as final and had decreed that Richeson must die.

It was said early that the duty of informing the prisoner might be left to Attorney Morse, who had labored hard for a commutation of sentence.

$25,000 DAMAGE SUIT.

Elizabeth, May 17.—The retrial of the suit of Excise Commissioner Thomas Y. Bye against John J. Stamler for $25,000 damages was begun today before Judge Vail in the Circuit Court. The jury disagreed at the first trial. The action is the outcome of charges of graft made against Bye by Stamler.

ANOTHER CHANGE.

The Constitutionalist, which was recently purchased by a group of Democrats, headed by Leroy J. Ellis, has been transferred to Hartwell Stafford. Announcement of the change is made in the current number of the weekly. Mr. Stafford will take editorial charge of the next issue.

—Read the Plainfield Daily Press.

—Delicious crisp home-made ice cream cones now on sale at The Ritz fountain. Cones supplied with ice cream for children's parties. ***

SGT. OVERBAUGH DIES SUDDENLY

Expires Alone, After Over-Night Turn for the Worse in His Illness.

SICK FOR TWO WEEKS

Member of Police Force Eleven Years, and Sergeant Since 1907—32nd Degree Mason and Spanish War Veteran.

Herbert Llewelyn Overbaugh, aged 42 years, for the past eleven years a member of the Plainfield Police Department, and sergeant since March 25, 1907, died suddenly about 7 o'clock this morning at his home, 426 East Second street. He was taken ill two weeks ago with an acute attack of indigestion, and death was due to heart trouble with complications. While it was realized that his condition was serious, he appeared to be improving slowly until about 10 o'clock last night, when he had a turn for the worse. About 7 o'clock this morning, Charles Mowen, who lives at the same address, went to Overbaugh's room with a glass of milk, and discovered that he was dead.

Sergeant Overbaugh was the son of Mr. and Mrs. Ephraim Overbaugh, and was born in this city in 1870. He lived here all his life. When a young man he learned the machinist trade and for several years was employed at the Potter Press Works. At the outbreak of the Spanish-American War in 1898, he enlisted with several young men from this city in Co. E, 3rd N. J. Vols. He served under Gen. Collins about one year, receiving an honorable discharge. The company went as far south as Athens, Ga., where it disbanded.

Returning to Plainfield, Mr. Overbaugh was appointed a special policeman on August 6, 1900, and was made a regular officer in 1901. On March 25, 1907, he was promoted to be sergeant, and made a fine record as a superior officer. He had the highest respect of all the men on the force, as well as his superiors, who recognized his faithful service. He was of a quiet, genial disposition and made many friends. He was an enthusiastic huntsman and something of a trainer of hunting dogs.

Sergeant Overbaugh was a member of several lodges, being also a 32d degree Mason. He was a member of Jerusalem Lodge, No. 26, F. & A. M.; Jerusalem Chapter, No. 24, R. A. M.; Trinity Commandery, No. 17, K. T.; Salaam Temple, Ancient Arabic Order Nobles Mystric Shrine, of Newark; Camp Bagley, No. 21 Spanish-American War Veterans; Plainfield Lodge, No. 885, B. P. O. E., Unity Lodge, No. 102, K. of P., and Freedom Castle, No. 42, Knights of the Golden Eagle.

Surviving are two brothers, W. T. Overbaugh, of this city, and Frank Overbaugh, who lives in the West; also four sisters, Mrs. Amos T. Gray, of this city; Mrs. Charles G. Dow, of Elizabeth; Mrs. S. E. Walling, of Bellingham, Washington, and Mrs. Florence Walsh, of California.

The Masons will have charge of the funeral, the announcement of which will be made later.

SHOWER MISS VAUGHAN.

Mrs. William Maze and Miss Laura Candoze gave a variety shower at the home of Mrs. Maze, last night, in honor of Miss Lucy Vaughan, of Liberty street. There was a large gathering of friends and Miss Vaughan received many gifts. The evening was spent playing games and enjoying a program of vocal and instrumental music, after which supper was served.

LITTLE FIRE.

Policeman Craig discovered a barn at 1139 South Second street afire at 4:30 o'clock this morning, and pulled box 49. That was the end of the fire to all intents and purposes. The firemen squelched it in short order. The damage was slight. A hobo and his pipe are supposed to have started the flames.

EIGHTEENTH DANCE.

The Ladies' Auxiliary of the Gesang and Turn Verein will hold its eighteenth annual ball at Saengerbund Hall tonight. The music for the occasion will be furnished by Suhr's Imperial orchestra. Delegations will be present from several of the societies in near-by towns.

SWASTIKA DANCE.

The Swastika Club will give an invitation party and dance in Debele's Auditorium tonight. Suhr's orchestra will play. Refreshments will be served. The committee of arrangements consist of David Clarin, Neal Mac Kinnon, Russell, Huston and Daniel McCormick.

TRANSFER OF VOTERS.

Elizabeth, May 17 (Special).—Judge Atwater will sit in the Court of Common Pleas on May 27 and 28, to grant transfers to any voter who may appear before him.

RIBBONS 17c.
In colors, plaids and stripes; 3, 4 and 6 inches wide; regular values to 39c.

A. E. FORCE & CO.
"The White Store"

BED SHEETS 49c.
Full-sized, 76x90; regular 60c.
Limit 4 to customer.

Remarkable Values Make Saturday a Wonder Day

Wash Goods

ODD LOT OF GINGHAMS, LAWNS AND PERCALES 8c.
In figures, plain and stripes; all on one big table; values up to 15c and 25c.

LAWNS 8c.
Nice fresh lot of this season's numbers; regular value of 12c.

MERCERIZED COTTON FOULARDS 12½c.
About 25 different patterns in a wide range of colors and designs; regular value to 19c.

COTTON FOULARD 9c.
About 50 patterns from which you may choose; regular value 15c. **SATURDAY ONLY.**

Saturday is Your Day Here

We want you to bring this ad along with you when you come in and compare it with the goods in the store and see how we truthfully tell you what we have and all about it. Nothing sensational, just hard money-saving values. That is why when we tell you we have a certain line in at a greatly reduced price you know it is so and do not have to use the proverbial "grain of salt."

What we have for you is not goods which have been made cheap to sell cheap, but standard goods at a greatly reduced price.

9c Music 9c

Please Don't Take My Lovin' Man Away
In the Harbor of Home Sweet Home
Where You Going?
Pucker up Your Lips Love
I Want to Be in Dixie
Gaby Glide
Everybody's Doing it Now
Take Me Back to the Garden of Love
Somebody Else Will if You Don't
Ragtime Goblin Man
Good Night Mr. Moon
'Lovey Dear
Oh! Mr. Dream Man
Come Over Joe
If I Had You
After the Honeymoon
Society Bear
Bear Cat Rag
My Bill from Louisville
Pick on Your Mandolin
Harbor of Love
When Sunday Rolls Around
Brass Band Ephraham Jones
Don't Leave Me Now
College Rag
Ragtime Violin
The Song That Reaches Irish Hearts
Honeymoon Love
Rum, Tum Tiddle
Oh! Baby Mine
A Girlie Was Just Made to Love
Roll Me Around Like a Whoop
Moonlight Bay
Dancing Dan
Silver Star
Moving Man Don't Take My Baby Grand
I've Been a Long Time Looking

Carpets

CHINA AND JAPAN MATTING 29c.
Good, strong, well made matting, and this is the time to have it put down, and this is an opportunity you should not let slip by. Regular value of 30c and 35c. **SATURDAY ONLY.**

Waists

BEAUTIFUL LINGERIE WAISTS AT $1.25.
Model combined with various laces and heavy blind embroidery on sleeves and back; lace trimmed; V and square neck.

DAINTY WHITE BATISTE WAISTS 79c.
Dutch neck front trimmed with Val. lace and embroidery medallions; elbow sleeves; button back.

Brassieres 39c

Made of good strong batiste with removable boning; trimmed yoke of embroidery or set in medallions and lace trimmed; perfect filling form. Regular value 50c. **SATURDAY ONLY.**

Basement

NO. 6 PARLOR BROOMS 25c.
Strong and serviceable; 4-sewed; regular value 39c.

ALARM CLOCK 59c.
This clock is guaranteed for one year; regular value 79c.

TABLE TUMBLERS 39c DOZEN.
Thin blown, plain, clear; regular value 59c a dozen. **SATURDAY ONLY.**
(No. C. O. D. or 'phone orders).

Millinery

TRIMMED HATS AT $2.98.
This price is cheaper than you can buy materials and make one yourself. Models are attractive and you positively do not want to come into the store without examining these hats; regular values to $8.00. **SATURDAY ONLY.**

Optical

EYES TESTED FREE.
The department is open every day from 9:00 to 5:30 and our expert optometrist is at your service for consultation or examination **FREE.**
This week's special is a "Sure-on" mounting with a pure crystal lense at $2.00

PLAINFIELD'S NEIGHBORS

Plains & Fanwood.

The local ball team play Rahway A. A. team at Rahway tomorrow afternoon, weather permitting. A number of the fans will accompany the team, while others will go to Recreation Park to witness the opening of the Westfield baseball season. Manager Flynn will have a band concert, as an added attraction.

Township Counsel Walter L. Hetfield, Jr., is drafting an ordinance for the township with regards to licensing dogs. This will be a good thing if enforced and it will be surprising how many mongrels will disappear when the ordinance goes into effect.

Tickets for the entertainment to be given tomorrow night in Excelsior Hall by the young people of St. Mary's church are selling well and the committee are looking forward to a full house.

Miss Lissenden, of Forest avenue, entertained the members of the Baptist choir last night. Several pleasant hours were spent playing games and enjoying music. Refreshments were served.

A ten week's subscription to the Press, together with 98 cents in cash, will bring that long wanted flag, size 5x8. Delivery being made so you can fly "Old Glory" on Memorial Day.

Mr. and Mrs. Irving Quereau, of New York, have been spending a week with Mrs. Quereau's parents, Mr. and Mrs. George W. Randolph.

The development of borough property by Lockwood & Co., has opened up several new streets in the borough.

John Housechild and family, of New York, have moved into the J. W. Lott house in the borough.

Mrs. Thomas M. Paff, of Westfield avenue, has returned from a visit with relatives in New York.

Mr. and Mrs. Arlington Drake, of Glenside, have been entertaining friends from Brooklyn.

Watchung.

Miss Helen Y. Hughes entertained the members of the cast of "Polly and Politics," the North Plainfield High School Junior play, which will be given in the Park Club, North Plainfield, Friday night May 24, at her home, "Sunny Slope," the other evening. Four N. P. H. S. Juniors, who reside in Watchung, are in the cast. Miss Hughes takes the leading feminine part.

Louis K. Hyde is beginning work on a handsome $60,000 home on Johnston's drive in this township.

Albert Perrett is making a number of improvements on his residence, "Brookside Villa."

Andrew Wilson is making extensive improvements on his estate, "Burnhead."

Mrs. O. Gatti and son, of New York City, are guests at Rose Hill Farms.

South Plainfield.

Mrs. Forster and daughter, Mrs. Dunham, of Perth Amboy, have returned home after visiting Mrs. Foster's sister, Mrs. Melvin Teeple.

Miss Mabel Pace, of Somerville, who has been visiting her sister, Mrs. W. L. Smith, has returned home.

Mrs. M. Delaney has returned after spending a few days with friends in Newark.

Harry Gurman, of Mauch Chunk, is visiting Mr. and Mrs. George Sandlin.

Whitehouse.

The Lamington Sunday-school has elected the following officers: Superintendent, Jonathan Craig; assistant superintendent, John Gulick; secretary and treasurer, Edmund C. Field; organist, Miss Minnie Schapley; superintendent of the Junior Christian Endeavor Society, Mrs. John N. Stout; assistant superintendent, Miss Fannie Powelson.

The Lebanon Cornet Band will furnish music for the Memorial Day parade, at Lebanon. The veterans, school children and fraternal organizations of the town will be in line and at the graves of veterans in the Reformed and Methodist cemeteries addresses will be made by the pastors of the churches.

Professor Bergen Davis, of Columbia University, New York city, is spending a few days with his mother, Mrs. Catherine Davis, who is critically ill at her home at Dreahook, from a complication of diseases.

Memorial Day services will be held in the Methodist church at Gladstone Sunday evening, May 26. The sermon will be preached by Rev. G. M. W. Fulcomer, the pastor.

Mrs. Henry V. Davis returned to her home in North Branch, Wednesday, after a visit to her parents, Mr. and Mrs. David Rinehart, near Lebanon.

Mr. and Mrs. Anthony Layton and family, of Lamington, are visiting Mrs. Layton's brother, David Force, and family, at Clover Hill.

Mrs. Joseph H. Lindsley returned to her home in East Whitehouse, Wednesday, after a visit to Hampton and Glen Gardner.

The stork left a daughter at the home of Harry Hoff, principal of the public schools at Whitehouse Station, Wednesday.

Mrs. William Harrington, of Lamington, is spending a week with Mr. and Mrs. John C. Ten Eyck, at Westfield.

Mr. and Mrs. Harry Hildebrant, of New Germantown, are visiting Mr. and Mrs. Edward Philhower at Bissell.

The public schools of Readington Township will close for the summer vacation on Friday afternoon, June 14.

The W. C. T. U. of Peapack and Gladstone will be entertained Saturday afternoon by Mrs. Amos Fenner.

Miss Florence Remsen went to Newark Wednesday to spend a week with her sister, Mrs. Frank Tyndall.

Rev. Dr. John T. Scott, of Lamington, is spending a few days in Philadelphia.

Flemington.

Dvorak's oratorio, "At the Foot of the Cross," will be presented in the First Presbyterian church, Thursday evening, June 13, under the direction of Professor Norman Landis, organist of the church. Miss Grace Leeds Darnell, organist of the Baptist church, will play the organ and Miss Bertha Vosseller will accompany on the piano. The chorus will be made up from the choirs of the Baptist, Methodist and Presbyterian churches here and the First Reformed church, of Somerville.

Chaplain George E. T. Stevenson, of the navy, stationed at Philadelphia, will deliver an illustrated lecture, "Around the World With the Atlantic Fleet," in the Presbyterian church June 5, under the auspices of the church brotherhood.

Flemington Castle, Knights of the Golden Eagle, will attend the First Presbyterian church in a body Sunday evening. Rev. Dr. A. W. Sonne will address the order.

The Flemington Water Company has decided to extend a six-inch main from Broad street east on Pennsylvania avenue to the borough line.

Miss Della Abbott is spending a week with Mrs. W. Lewis Amerman at Neshanic.

Mrs. F. N. B. Close, of Cranford, spent Wednesday here.

Somerville.

Thomas G. Winsor, who was last week dismissed as clerk of the County Board of Taxation, has appealed to the Civil Service Commission. Subpoenas have been issued to members of the county board to appear at Trenton next Tuesday for a hearing.

A movement is on foot to protect the shade trees of the borough. Common Council will invite an expert to come here and look over the trees with the idea of suggesting some remedy for the diseases which seem to be infecting them.

Frank Fury a resident of Raritan, died at his home there Tuesday. He was stricken with paralysis about a week ago. He had charge of one of the departments in the Raritan Woolen Mills for many years.

James Safford, who has been spending the winter in Hayti, is visiting his daughter, Mrs. L. P. Gaston.

Asa R. Dilts, a contractor, celebrated his thirty-ninth birthday on Monday.

Mrs. W. A. Ackerman is visiting her uncle in Northampton, Mass.

High Bridge-Califon.

The High Bridge Athletic Association will open the baseball season on the local grounds, Saturday, with the Armory A. C. team, of Newark. James Clinton and John Torpey, formerly of the Somerville team, will be the battery for the home team. Before the game a band concert will be held on the Athletic grounds. Mayor Williams will pitch the first ball.

Over sixty persons attended the "barn raising" at the Harmon Sutton farm near Califon, Wednesday.

Miss Grace Anthony, of Lower Valley, has recovered from an illness.

Westfield.

The Roosevelt Club is making extensive preparations to welcome its candidate here next Saturday afternoon, when Colonel Roosevelt is scheduled to arrive here by automobile.

Louis Robinson, colored, a resident of the "Big Woods" section of the town, died Wednesday, aged fifty-two years. He leaves a widow and nine children, the oldest fifteen.

Hunterdon County.

After spending a few days with friends in Blairstown, Mrs. Edgar N. Lance and Miss Sue Amerman have returned to their homes in Glen Gardner.

Mrs. Samuel O. Rush and son, of Glen Gardner, left yesterday for Washington, D. C., to spend a month with her parents, Mr. and Mrs. F. L. Mattell.

Joseph Siegfried and George Gardner returned to their homes in Glen Gardner Wednesday from a stay at Gouldsboro, Pa.

Mrs. Thomas Reiley, of Glen Gardner, was taken to a hospital in New York City Wednesday for an operation.

Webster Kelley, of Easton, Pa., was the guest of old friends in Glen Gardner and Hampton Wednesday.

Mrs. Frank Jordon, of High Bridge, is visiting her sister, Mrs. Charles Castner, in Glen Gardner.

P. S. Wheeler, of Ringoes, was the guest of friends in Glen Gardner Wednesday.

North Branch.

Henry Amerman and family, of New York City, are at their country residence at Neshanic Station for the summer.

Mrs. Joseph M. Kershaw, of Neshanic Station, is home from a visit to Mr. and Mrs. J. E. Veghte, of Newark.

Miss Marion Van Fleet is spending a few days with Mr. and Mrs. Clarence Van Fleet, at South Branch.

Miss M. Anna Williamson is spending some time with Mr. and Mrs. George Williamson, at Neshanic.

William P. Bowman, of New York City, is visiting his brother, D. W. Bowman, at South Branch.

The net proceeds of the sociable of the Methodist church at Neshanic Station were $37.

Miss Kathryn Van Nuys is visiting Mr. and Mrs. Henry C. S. Sebring, at Neshanic.

Marvin Van Derbeek is visiting Ellsworth Higgins, at South Branch.

Bound Brook.

The home of Mr. and Mrs. William Wallace Edgerton, 338 Mountain avenue, was the scene of a pretty wedding at 6 o'clock Wednesday evening, when their daughter, Bertha Evelyn, was married to George Oakley Smalley, son of Hon. and Mrs. William W. Smalley. The ring ceremony was performed by Rev. A. E. Shattuck, pastor of the Congregational church. The attendents were Miss Gertrude Cornell, maid of honor, and George Jones, of Hackensack, best man. After a reception from 7 to 9 o'clock the happy couple left for an extended honeymoon. They will be at the bride's home after June 15, where they will stay until their new home on Hamilton street is completed.

Fat and lean men had a bowling match on Byer & Effinger's alleys, last night. The bowlers on the fat men's team were Chief of Police A. Flammer, G. Ball, J. Maurer, Leon Du Four, W. Greasheimer, H. Nolty, E. Denoye, G. Winters, J. Velcheck, C. Muhly, W. Zimmerman and D. Mathews. The lean men were Louis Du Four, J. Botti, P. Koechlein, F. Kolbeeck, A. Alberts, H. Smalley, H. K. Ramsey, P. Santormen, J. Appleyard, H. Bowne, George Wyckoff and William Kuntz. The lean men won. Bryer & Effinger will give a cup to the side winning the most games out of seven, one game to be bowled each week.

At the annual meeting of America Hose Co. No. 2, the following officers were elected: President, Charles VanPelt; vice president, Charles Mangino; secretary, George VanPelt; treasurer, Dr. F. A. Wild; foreman, William Hendershot; assistant foreman, Herbert Hall; trustees, Dr. F. A. Wild, Edward Fellows and E. H. Costerlin; representatives to Firemen's Relief Association, Dr. F. A. Wild and Charles VanPelt; fire marshals, Edward Fellows and Charles Mangino.

An inaugural recital will be given at 8 o'clock this evening at St. Paul's Episcopal church, conducted by Reginald L. McAll, A. B., organist of the Church of the Convent, New York city, assisted by the following soloists: Miss Ether Somers, soprano; Russell Baily, tenor; Winthrop T. Phelps, violinist. A collection will be taken.

The Bound Brook baseball team will play the strong New Brunswick team on the East Main street grounds tomorrow afternoon.

Tomorrow afternoon the Bound Brook High School ball team will play North Plainfield High at North Plainfield.

The Y. P. S. C. E. of the Reformed church will hold a sociable this evening at the home of Miss Clara Wolferz.

Mrs. Mary Wistor, of Bordentown, is visiting at the home of Mr. and Mrs. John Lieb at Ten-Mile Lock.

Miss Edna Sawger is spending some time with friends at Morristown.

Henry Bollenger is spending some time with relatives at Baltimore, Md.

Dunellen & Vicinity.

The Holy Name Society of St. John's church will attend the services of the blessing of the bell in North Plainfield Township, Sunday afternoon. In the evening the society will attend the fortieth anniversary to be conducted by the T. A. B. Society, of Plainfield, in its hall on West Fourth street.

The local ball team plays Perth Amboy at Dunellen tomorrow afternoon. The management predicts a hotly-contested affair. McLaughlin, the ex-Pittsburg National League twirler, and Lou Dixon will again do the battery work for Dunellen.

The birthday social conducted by the Ladies' Aid Society of the Methodist church at the home of Mrs. William Smith, yesterday, proved to be a successful affair, and a considerable sum was realized for the society treasury.

June 6 and 7 have been decided upon by the Christian Endeavor Society of the Presbyterian church for the presentation of the farce comedy, "The Count of No Account," which is to be given in the Presbyterian chapel.

Postmaster Charles S. Day, of New Market, who recently purchased the Penrose Brothers' grocery, has completed extensive repairs to the store and will reopen it tomorrow.

The regular meeting of the Dunellen Board of Trade is scheduled for this evening.

Mr. and Mrs. Manning, of Washington avenue, are visiting relatives in Easton.

TRIANGULAR RACE UPON TIGER LAKE TOMORROW

When the Princeton, Columbia and Pennsylvania eights line up on Lake Carnegie tomorrow afternoon, for the triangular race for the Childs Cup, rowing relations will be resumed between the three after a lapse of twenty-eight years. Incidentally the three institutions were participants in the first race ever rowed for the Childs Cup on the Schuylkill on June 24, 1879, and for that reason tomorrow's contest has an added interest.

The Tigers took part in their first inter-collegiate race since the resumption of rowing at Princeton, when it finished second to Cornell and beat Yale in a three-cornered race ast year. That taste of real rowing gave the Tigers the desire for more, and tomorrow's contest is in part the outcome. The crew this year is said to be faster than the eight of a year ago, and is coached by Professor C. Duncan Spaeth, an old Pennsylvania oar, who learned the rudiments of the game from Ellis Ward. It should be interesting to compare Dr. Spaeth's modification of the Quaker stroke with the original stroke. The Princeton eight has had no competition outside of practice spins, and brushes against the other crews on the lake so far this season and enters the race practically untried.

TEMPLE GAME.

The Temple Baptist baseball team will line up against the Y. M. A. team at Bound Brook tomorrow afternoon at 3:15. The Temple team's line up has been announced as follows: Hand, c.; Yaeger, p.; Hadley, 1b.; Huff, 2b.; Coombs, 3b.; Bowe, ss.; Myers, lf.; Goldberg, rf.; Crook, cf. Hall and Zimmerman will probably be the battery for the Y. M. A. team.

Queen City Lodge, No. 226, I. O. O. F., will attend a memorial service to be held at Rahway, Sunday afternoon, June 9, under the auspices of Essex Lodge, of that place. A similar invitation has been sent to all Odd Fellows in District No. 10.

Freedom Castle, No. 42, Knights of the Golden Eagle, will attend service at the Netherwood Reformed church, Sunday night, when Rev. Royal A. Stout, the pastor, will preach an appropriate sermon.

SATURDAY'S DAILY PRESS

goes to press at 1:00 p. m. during May, June, July and August. Advertisements received for classified columns until 12:30. Those who have news matter for Saturday's issue will win the thanks of the employes by sending it in early, and will co-operate in giving a half-holiday to the men who are co-operating to make the Daily Press an indispensible visitor in every home in Plainfield.

FLATTENED OUT IN THE ROLL-OFF

Jersey City and Rutherford Take Every Game From Local Rollers.

BREAK THE TRIPLE TIE

Coffman Smashes League Record as Well as Setting High Mark For Elizabeth Alleys—Elizabeth Elks Give Visitors Great Time.

The Plainfield Elks bowling team dropped into third place with a thud in the roll off of the triple tie between them and the Jersey City and Rutherford teams on the Elizabeth alleys, last night. The Plainfield pinners failed to capture a single game of the five games rolled, dropping three straight to Rutherford and two to Jersey City, which puts the latter team in third place in the league standing, with the Rutherford antlered ones following in fourth.

Coffman, the first man to roll for the Jersey City team, had his eye on the pins and picked a large sized hole in the high score record of the league as well as rolling the highest score ever registered on the Elizabeth alleys. He tore off nine straight strikes on his first roll and was only deprived from registering a perfect hit on the tenth by one obstinate pin. He had to content himself with the measly little score of 279.

The Plainfield team was unusually weak in all of their games, Blatz being the most consistent scorer, averaging well above 170 for all of the five games. But the loose bowling of other members of the team deprived the Plainfield team of winning a game.

After the matches the Elizabeth lodge royally entertained all of their visitors, providing an excellent repast for all. As this was an unexpected part of the evening's entertainment it was doubly enjoyed.

At this time the Elizabeth team was presented with the Radel cup, which was to be given to the team in the league making the highest average for the number of pins during the season. Following this Secretary McGuire, of the New York lodge, No. 1, made a speech, as did John Bock, of Jersey City, and Campbell, of this city. Words of appreciation for the treatment accorded all the visitors were expressed by all as the delegations left for their homes.

The scores.

RUTHERFORD.
First Game.

Ziegler	146	133	163
Clark	204	203	176
Vohs	166	173	135
Ricker	185	204	198
Oakes	204	161	193
	905	868	858

PLAINFIELD.

Blatz	177	170	178
Kiely	182	173	175
Stout	163	134	135
Nash	153	210	197
Campbell	170	164	166
	845	851	851

JERSEY CITY.
Second Game.

Coffman	279	159
Russell	198	166
Mahelenbrock	201	175
Corydon	223	210
Bock	174	218
	1075	928

PLAINFIELD.

Blatz	170	189
Kiely	167	174
Stout	168	136
Nash	148	131
Campbell	164	181
	827	811

The final positions of the teams in the league and the prize moneye received by each are as follows:

First, Hoboken, with $75 and the cup; second, Elizabeth, with $60; third, Jersey City, with $50; fourth, Rutherford, with $40; fifth, Plainfield, with $30, and last, New York.

BISHOP HOMER STUNTZ.

Minneapolis, Min., May 17.—Out of 244 candidates, one bishop was elected yesterday by the General Conference of the Methodist Episcopal church, in session here, the Rev. Dr. Homer C. Stuntz, assistant corresponding secretary of the Board of Foreign Missions, New York, being the first of eight to be chosen. He is the second candidate to have the honor of being elected on the first ballot since the two-thirds rule went into effect. Eight hundred and two votes were cast, three were declared defective, making a total of ballots counted 799. Five hundred and thirty-three were announced as necessary to election. Dr. Stuntz received 577.

CALM TAP DAY.

New Haven, Conn., May 17.—In a heavy rain and with far less enthusiasm than usual, the annual tap day celebration was held on Yale campus yesterday afternoon, and forty-five juniors were chosen to the three senior societies, Skull and Bones, Scroll and Key, and Wolf's Head. Heretofore when a junior was slapped by a senior and told to "go to your room," a great shout would rise. But yesterday several of the men were tapped almost in silence. Munay Rushmore, of this city, was tapped for Wolf's Head.

—Advertise in the Daily Press.

Mid-Season Sale

Is continued all this week at the "House of Quality." In some instances the goods originally offered have been cleared out—others, of course, remain and some of these are the best pickings.

You Still Have Many Splendid Opportunities to Save on Your Spring and Summer Wearables, etc.

THE SALE ON SILK AND SERGE DRESSES IS CONTINUED AT DRASTIC REDUCTIONS.

Our original purchases were strong for these two lines this spring, and altho' a great number have been sold during the sale, you still have a good assortment of styles, sizes, etc., to choose from. **The originally advertised reductions will still be in force.**

HOUSEHOLD ITEMS SPECIALLY REDUCED FOR THIS SALE—EXTRA STRONG VALUES.

16x36 Bleached Turkish Towels, good heavy nap with fringed ends; a regular 10c quality; sale price.....7c

15c Curtain Scrim, 36 and 40 inches wide, in white and ecru, with colored designs; sale price .....9c yard
(10 yards to a customer).

WOMEN'S GAUZE WEIGHT VESTS AND HOSIERY.

Ladies' mercerized gauze lisle Stockings, a 25c seller reduced to 19c

Women's medium weight Burson Stockings; a 25c seller, reduced to 19c

Women's gauze lisle Vests; a fine garment and selling at 25c; now reduced to 19c

THOSE ALL SILK TAFFETA RIBBONS ARE SELLING FAST AT 19c A YARD.

But we bought quite a quantity so if you came in right away you will still have good choosing.

They are a specially fine, heavy grade, 5 and 5½ inches wide, in plain and moire styles, and a splendid range of colors. They are a regular 29c value; specially priced in the sale at.....19c yard

Ladies' Shaped Vests, in light summer weight, and a splendid 50c value; reduced to.....39c

40-inch Bordered Batistes in very handsome effects; regular 25c value at .....15c yard

MATERIALS FOR YOUR SPRING AND SUMMER FROCKS.

19-inch Imported Japanese Wash Silks in stripe designs; regular 50c value at.....39c

34-inch Fancy Striped Messaline Silks; our regular $1.00 quality, at .....79c yard

All silk changeable Taffeta Dress Patterns; full 5 yards; 44 inches wide at $8.50

WE OFFER AN UNUSUALLY LARGE CHOICE OF BOYS' WOOL AND WASH SUITS, ETC.

AT PRICES THAT WILL SURELY PLEASE YOU.

We've attained the ideal combination of high quality, broad assortments and moderate prices. Our Boys' Department is popular with both the boys and their parents. The boys like the snappy styles of our suits and their parents are delighted with the wearing qualities and moderate prices.

"Mother's Friend" make of Wash Suits—**98c up to $2.98.**

Wool Suits, up to 17 years—**$1.98 up to $6.98.**

THERE'S A SEPARATE ENTRANCE ON PARK AVE. TO OUR DEPARTMENT FOR MEN.

And there's men to attend to your requirements and show you the most complete line of Furnishings in the city at the most moderate prices. Some men have an antipathy to buying their furnishings in a Department Store—saying they don't get the same satisfaction as in a man's store. Just you come in thru' our Park Avenue entrance and we'll knock that aversion on the head the first time we do business together. That's the confidence we have in our ability to thoroughly please you.

Save Your Money at—

Tepper's

PLAINFIELD, NEW JERSEY

The PARIS

J. J. VARLEY
LADIES' FURNISHINGS, MILLINERY, INFANTS' AND CHILDREN'S WEAR.

Take Advantage of This Great Muslin Underwear Sale

While the stocks are yet complete. It presents an opportunity of buying high grade Undermuslins at prices far below their real worth. Come tomorrow and get your supply.

In connection with the Bargain Sale of Undermuslins **WE OFFER THE FOLLOWING IMPORTANT SPECIALS FOR SATURDAY:**

Ladies' Handsomely Trimmed Hats—The newest shapes; some hand made models; all the best colors; these hats are values up to $5.00;
SATURDAY'S PRICE $2.75

Ladies' Hosiery—Fine black lisle hose; thin and sheer; fast black, superior grade; all sizes; 25c quality;
SATURDAY'S PRICE 17c

Handkerchiefs—Ladies' all linen initial Handkerchiefs; ¼-inch hem; regularly worth 10c;
SATURDAY'S PRICE 5c

Ladies' Petticoats—Made of Italian cloth and sateen, fast black, light weight, deep ruffle and pleated flounce; regular value $1.25;
SATURDAY'S PRICE 98c

White Lawn Waists of white French lawn and batiste; also striped effects; high and low neck; beautiful designs; they are $1.75 values;
SATURDAY'S PRICE $1.35

Children's Dresses—Made of white lawn, trimmed with lace and insertion; French models tucked sleeves; 2 to 6 years; regular price 59c;
SATURDAY'S PRICE 50c

Ladies' Dressing Sacques—Of fine lawn, with floral effects; trimmed with fancy borders, and solid color combinations; special for
SATURDAY 50c

Brassieres—A special lot, best models, all sizes from 34 to 44; embroidery trimmed; value 35c;
SATURDAY'S PRICE 25c

BOYS' BLOUSES.

Plain and fancy chambray and percale; value 39c; special 19c

ROSENBAUM'S BAZAAR

75 Ladies' new model Spring Dresses; all wool serge, tan, white, blue; special purchase from manufacturer who needed cash; value $10; special $3.98

EXPANSION!

The success we have attained in the short space of time since our opening has already spurred us on to rush to completion our subway store. This will be ready Saturday. Not an ordinary basement, but a delightful, ventilated lighter than day shopping spot, beautiful lounging notches for women folks, where shopping will be a pleasure. We want to entertain all Plainfield folks in our subway store Saturday. That's why these extraordinary specials for Saturday; not only underpriced articles, but real Rosenbaum's money saving specials which means every price guaranteed to be lower than anywhere in the State.

SPACE PREVENTS DESCRIPTIONS ONLY A FEW ITEMS MENTIONED

MEN'S BALBRIGGAN UNDERWEAR.

The celebrated Otis Underwear—long and short sleeves; drawers have double seats; value 50c; spec.39c

MEN'S BALBRIGGAN UNDERWEAR.

Durable and reliable Balbriggan Underwear; 39c value; per garment 21c

MEN'S DRESS SHIRTS.

Men's Negligee and white Dress Shirts; value 69c; special...35c

HONEYCOMB BED SPREADS.

Full size, regular value $1.25; special 89c

Special offering Summer Quilts—value $1.25; special 92c
(Quantity Limited).

Men's Linen Collars; value 15c; special 3 for.....10c

Children's School Hats, slightly imperfect; value $1 and $1.25; special 25c

Boys heavy Kloski Knickerbockers; sizes 4 to 16; value 69c;..39c

25x39 Window Shades; all colors, for 19c

Children's Rompers; large variety; value 29c.....19c

Full size Pillow Cases; value 15c, at 9c

Amoskeag Gingham, yard.....5c
Limit 10 yards to Customer.

Full width wall Oil Cloth firsts; all colors; value 25c, yard.....15c

Boys' Overalls, value 29c.....19c

Indian and soldier boys' Suits; sizes up to 8 years.....49c and 69c

NEW COATEE WAISTS.

Ladies' new style Coatee Waists made of sheer lawn embroidery and lace trimmed; all sizes; value $1 and $1.25; special..69c

RIBBED VESTS.

Ladies' Vests, neck trimmed with lace; regular and large sizes; value 15c; special.....9c

LADIES' HOUSE WAISTS.

Made of fast color prints; a regular 69c seller everywhere; special for 39c

LADIES' HOUSE DRESSES.

$1.00 and $1.25 is the price of 2 lots of House Dresses we offer special Saturday; fast color, well made 79c

WHITE DUCK AND LINEN SKIRTS.

New model Skirts of white duck linen; value $1.69; special..98c

ROSENBAUM BROS., 115-117 WEST FRONT ST., Opp. Somerset St. Tel. 1984-J

BE PREPARED---

DECORATION DAY is only two weeks away--- DECORATE YOUR HOME with

OLD GLORY

Here's an opportunity to obtain the STAR SPANGLED BANNER at less than the usual wholesale price

Every family in Plainfield wants a big American flag in the home.

The Plainfield Daily Press has been able to secure a limited number of Old Glory. These will be given to subscribers of the paper for what they cost us, and as we have bought a limited number at a ridiculously low price you get the benefit.

They are not cheap print flags, whose colors will run when wet, but have been guaranteed absolutely fast colors, sewed stripes, cotton bunting, all made of the best materials. They cannot be duplicated when the supply is exhausted for double the price. They last a life time.

On Memorial Day, on the Fourth of July and on every day when there is a patriotic celebration, your neighbor will display Old Glory. But how about you?

Fill out the blank order below and send to the Plainfield Daily Press, or address a postal to us and we will have a representative call. The flag will be furnished to both old and new subscribers, as follows:

3 ft. by 5 ft.—10 weeks subscription and 60c.
4 ft. by 6 ft—10 weeks subscription and 75c.
5 ft. by 8 ft.—10 weeks subscription and 98c.

If desired, a pole, 8 feet long and seven-eights of an inch thick, with ball, ropes and fastener for the window will be furnished at 25 cents extra.

Remember that we only have a limited number of these flags, so order early.

If you are taking the paper through a newsdealer now, it makes no difference for it will continue to be delivered through him if you so desire. Fill in the coupon below.

Date.....1912

Plainfield Daily Press, Plainfield, N. J.

Please send the Plainfield Daily Press to the undersigned for ten weeks, and deliver to me one ft. by ft. United States flag. I hereby agree to pay cents for the flag and to pay for the paper at the rate of ten cents per week.

Signed.....

Address.....

Dealer ..... Town.....

Do you now take paper?.....

do

I do not want the pole, at 25 cents extra.

SMALLEY Bros.
147 NORTH AVENUE.
BUTCHERS

CHOICE MEATS
GAME IN SEASON.

ROASTING AND BROILING CHICKENS A SPECIALTY
BERKSHIRE SAUSAGE (none better).
Orders called for and delivered.
Telephone 88-A.

Hoagland's Express
Careful and Expert.
Furniture Moving
Office 116 W. Second St. Tel. 832-W
House Tel. 648-L.

Why risk the entire loss of your property in the endeavor to save the trifling cost of FIRE INSURANCE? Of course, you have never had a fire—but that's no guarantee that you might not have one tonight.

No business man would think of going without insurance. Why should you?

You can depend upon obtaining RELIABLE fire insurance at

Geo. M. Clarke Co.
REAL ESTATE | Babcock Bldg.,
LOANS | Telephone 205
RENTS | Plainfield

Try Press Want Ads.

Plainfield Daily Press

Published Daily except Sunday, by the PLAINFIELD PRESS COMPANY. 105 North Avenue.

Entered at the Plainfield, N. J., Post-office as Second Class Mail Matter.

Leslie R. Fort and Ralph L. Morrow, Editors and Managers.

TELEPHONE PLAINFIELD 1300. Private Branch Exchange connecting all departments.

Two cents a copy. Ten cents a week. $5.00 a year in advance. Delivered by carrier or by mail. No extra charge for papers mailed to points in the U. S. and Canada.

Any subscriber failing to receive a single issue will confer a favor by notifying the business office.

Advertising rates mailed on application. Copy for Change of Advertisements to ensure change for same day must be at the office by 9:00 a. m.

May 17 In American History.

1774—General Thomas Gage, British military governor, landed in Boston to suppress the "rebels." A Continental congress formally proposed at a meeting of patriots in Providence, R. I.

1829—John Jay, statesman, died; born 1745.

1875—John Cabell Breckinridge, former vice president and southern Democratic candidate opposed to Lincoln in 1860, died; born 1821.

ASTRONOMICAL EVENTS.

(From noon today to noon tomorrow.) Sun sets 7:12, rises 4:40. Evening Star: Mars. Morning Stars: Venus, Jupiter, Mercury, Saturn.

Plainfield, N. J., May 17, 1912.

FRESH AIR HOME WORK.

The aims and purposes of the Netherwood Fresh Air Home association are matters of public interest that deserve the attention of our people. They are to be fully explained by those who have given their services and money to the cause at a meeting called for next Monday night. Charles W. McCutchen will preside and after several experienced workers give short talks there will be an opportunity for any who are in sympathy with the undertaking to express their views and make suggestions.

As an illustration of just what is being done at this summer camp for many poor mothers and poor children of New York's densely populated East Side, it might be stated that last season alone 2,905 children were entertained at the camp. In addition, some 1,005 mothers, hard-working and deserving women, enjoyed its hospitality. Without doubt just as many will be provided for during the coming season. To do this costs money. Well managed as it is, and under the able supervision of Miss Sara Curry as matron, the average day's expenses total $38. The average cost for the entertainment of one child for a ten days' stay at the home is but eighty cents, which shows that the institution is conducted on a most economical basis.

Where is there in Plainfield one who will not give something, no matter how small, to this splendid undertaking which provides pleasant vacations for those poor people of the East Side, who would otherwise not know the joys of a stay in the country?

It was stated yesterday that by reason of the delay in making proposed improvements at the High School, for which a bond issue of $40,000 had been provided, the city was actually losing $2,000 a year. In justice to the Board of Education as well as to ourselves, the error should be corrected. The city is drawing interest on the fund of $40,000 on deposit which goes a great way towards making up the interest it must pay on the bonds. As these bonds were issued last September and were sold at a higher figure than could generally be obtained, the loss by reason of the delay up to date is but a trifle.

Statistics given out by the National Association for the Study and Prevention of Tuberculosis give the encouraging information that from 1901 to 1910 the death rate from tuberculosis in this country declined from 169.9 for each 100,000 persons living to 160.3, or in other words the decrease was 18.7 per cent. Deaths from all other causes declined only 9.7 per cent. during the same period. The decline in tuberculosis's ravages means an annual saving of 27,000 lives at the present time according to the Government reports.

Tomorrow will be the last day to register for the Presidential primaries on May 28. Those who failed to vote at the last general election are not eligible to participate in these primaries unless by filing an affidavit with the city clerk they become so. The affidavit forms may be obtained at the city clerk's office. If you cannot take the time to go there, get in touch with the district committeeman of the party to which you belong and he will see that you are registered.

A Michigan man and a Nebraska woman both lay claim to the money dug up recently on the farm of United States Senator James E. Martine. The funny part of it is that each of them tells a story of how some relative buried $1,000 in bills on the estate years ago, and there is nothing to prove that the figure named by them represents the exact amount discovered.

When the North Plainfield Council finds a man who will fufill the requirement of the ordinance and will put in eight hours a day as street commissioner it will be one who has far less ability or will get far more money for the services than William J. Hudson.

In the death of Sergeant Herbert Overbaugh the police force has lost an intelligent, courteous and efficient member. The community has lost an upright citizen.

Tomorrow's contributed editorial will be written by a clergyman. He will have something to say to interest every reader.

PERSONAL.

Charles Pierson, of West Fifth street, has purchased a new, seven-passenger automobile.

Mrs. M. D. Tomlinson, of East Seventh street, has been stopping at the Chalfonte, Atlantic City.

Miss Jessie Smith, of Newark, who has been spending the past week with friends here, has returned.

Mrs. H. V. Hubbard, of Central avenue, who recently underwent an operation at Muhlenberg Hospital, has returned home.

Mr. and Mrs. C. B. Stephens, of Grandview avenue, have been entertaining Edward Pipe, of Bangor, Pa., and Miss Emma Lerch, of Portland, Pa.

Mrs. Charles D. Parfitt and daughter, Patricia Fitz Randolph Parfitt, of Gravenhurst, Ontario, are visiting Mrs. Parfitt's parents, Mr. and Mrs. L. V. F. Randolph, of East Front street.

BODY OF KING IS PLACED ON YACHT.

Escorted by Danish Warships, Sails For Copenhagen.

Lubeck, May 17.—The Danish royal yacht Dannebrog, heavily draped in mourning, steamed out of Travemuende harbor with the body of King Frederick on board.

Dowager Queen Louisa and the Danish princes and princesses stood on her deck, making sorrowful recognition of demonstrations of sympathy from the crowds standing with bared heads on the quay.

The Danish warships Olfert Fischer and Beder Skram saluted with twenty-seven guns as they took up positions behind the royal yacht, which they accompany on her funeral voyage to Copenhagen.

The royal family, which traveled on the train bearing the body from Hamburg, was met here by the Grand Duke of Mecklenburg-Schwerin, brother-in-law of the new king.

Danish naval officers lifted the casket from the train. Princes Harald and Gustav, sons of King Frederick, acted as pallbearers.

EXACT BIG TOLL FROM CHINA

Foreign Bankers Close Arrangements For $300,000,000 Loan.

Peking, May 17.—Fearing popular disapproval the rate of interest on the loan of $300,000,000 by the six powers, now closed, was concealed.

However, the toll exacted by the foreign bankers is said to have been huge. Only the unimportant details of the loan remain to be settled, and the first payment of 3,000,000 taels was begun.

REAL STAGE TRAGEDY.

Jealous Actress Kills Actor at Performance, Then Ends Her Life.

Berlin, May 17.—During a performance on the stage of the theater at Citschin, in Bohemia, an actress named Ruda fired a revolver at an actor named Wreba, killing him instantly.

She then turned the weapon on herself and fell dead on the stage. The tragedy was the result of a jealous quarrel.

Shelve Meat Inspection Inquiry.

Washington, May 17.—The house committee on expenditures in the agricultural department postponed indefinitely action on the Nelson resolution to investigate the federal meat inspection service.

—Advertise in the Daily Press.

—Job printing of all kinds at the Press office. Get our prices.

RICHESON; TWO GIRLS.

Avis Linnell, Violet Edmands and the Condemned Minister-Slayer.

RICHESON TO DIE; FOSS REFUSES AID

Governor, After Hearing From Alienists, So Decides.

RATIONAL AT TIME OF CRIME

Avis Linnell's Slayer to Be Executed Monday or Tuesday—Massachusetts Executive Says Clemency Would Be Contrary to Public Good.

Boston, May 17.—Rev. Clarence V. T. Richeson will be executed some time early next week—that is, after midnight on Sunday. Governor Foss, after receiving the opinions of the alienists who examined the prisoner, read them carefully, and he caused the announcement to be made that executive clemency would not be extended.

The exact time when he will be put to death by electricity is a matter of discretion with General Bridges, warden of the state prison. He is allowed the entire week to follow the instructions of the court, but has not been in the habit of delaying his unpleasant tasks later than Tuesday morning of the seven day period.

So it is likely that the slayer of Avis Linnell, the central figure in New England's most startling murder case of recent years, will pay the penalty on either Monday or Tuesday morning about 1 o'clock.

Governor Foss' Statement.

Governor Foss issued a statement in regard to the case. It shows that the opinions of all the alienists, those employed by the state, by the governor personally and by the defense, agree that Richeson was not insane when he committed the crime and is not at the present time. The doctors informed the governor that while the prisoner's antecedents were mentally not of the best and he himself had exhibited abnormalities at times, it could not be said that he was irresponsible when he committed the crime or that he is now legally insane.

The governor's statement in part is as follows:

"The evidence shows that Richeson's family is heavily afflicted with insanity; that he himself is neurotic, a somnambulist and a neurasthenic; that he is subject to extreme emotional disturbances, marked by the loss of memory, which two alienists have diagnosed as hysterical insanity, one physician adding the alternative term of hysterical delirium and the majority opinion indicating that these attacks are hysterical attacks marked by extreme emotional disturbances of brief duration, with loss of memory during the attack and for a varying period following it.

"The evidence, however, while clearly revealing these attacks, indicates that his crime was not committed by him during such an attack. Therefore, while there is some divergence of opinion among the alienists as to whether these attacks indicate actual insanity, there is sufficient ground for the conclusion that he is accountable for his crime and that the exercise of executive clemency in this instance would be contrary to the public good."

FOR CUPID TO OBSERVE.

Some New Regulations For Marriage Licenses.

Albany, N. Y., May 17.—The state health department is preparing to put in operation three changes made in the marriage license law by the legislature this year.

One amendment provides that the applicant for a license must swear that the statement of fact indorsed on the certificate is true.

Another extends the authority to perform the marriage ceremony to police justices in villages and the third provides that in the case of divorced persons the consent of the parent in charge of the minor about to be married is all that is required. Under the old law, the consent of both parents was required.

MRS. ASTOR GOING AWAY.

With Daughter Muriel, Contemplates Sailing For London Tomorrow.

New York, May 17.—Mrs. John J. Astor and her daughter Muriel, it is understood, will sail for London tomorrow. Mrs. Astor had contemplated remaining here until June 1 and had engaged apartments at the Ritz-Carlton to that time. The engagement has been canceled, however, and it is believed that Mrs. Astor's departure has been hastened by the appointment by Surrogate Fowler of A. Perry Osborn as guardian for her daughter.

Mr. Osborn is an intimate friend of the Astors, and his appointment is said to be pleasing to Mrs. Astor.

WEATHER EVERYWHERE.

Observations of the United States weather bureau taken at 8 p. m. yesterday follow:

	Temp.	Weather.
Albany	54	Cloudy
Atlantic City	56	Cloudy
Boston	52	Rain
Buffalo	54	Rain
Chicago	48	Cloudy
New Orleans	76	Clear
New York	62	Cloudy
St. Louis	52	Clear
Washington	64	Clear

COMING EVENTS.

TONIGHT—Leal's School Alumni Association banquet at Park Club house.
Muhlenberg Hospital Nurses' Alumnae Association reception at Nurses' Home.

Mrs. John S. Dahl and Edwin Dahl, of this city, left yesterday for Germany. They will be abroad several months.

—Neuman Bros. will offer for tomorrow's trade fancy Maryland strawberries, Jersey asparagus, green peas, lima beans, cauliflower, Boston head lettuce, hothouse cucumbers and fresh mushrooms.

"Between the Acts," a three-act comedy will be presented at Hope chapel, tonight by the Christian Endeavor Society. Mrs. G. Stuart Simons is chairman of the affair.

EDUCATIONAL.

Students May Enter at Any Time.
Plainfield Business College and School of English
For Practical Business Training
Visitors Welcome. Investigate Now
A. S. HERR, Principal & Proprietor
Woodhull & Martin Bld. 'Phone 340

NONE CHARGED **Saturday Money Saving Opportunities** NONE C. O. D.

LADIES' STOCKINGS 19c.
Fine gauze silk lisle; extra spliced heels and toes and double tops, in black and white; splendid 25c values.

PERCALES 10c A YARD.
36 inches wide, very fine quality in an endless variety of neat stripes figures and dots; worth 15c.

LADIES' VESTS 3 FOR 25c.
Fine derby ribbed cotton Vests, low neck and short sleeves; as good as you usually get at 2 for 25c.

TALCUM AT 7c.
A can, in Corylopsis, Violet and Flesh Tint; a large sprinkle top can, such as you'd pay 15c for ordinarily.

MEN'S SHIRTS 45c.
Negligee style with attached cuffs, made of percale and madras, in light and dark colors; made to sell for 75c.

LADIES' HANDKERCHIEFS 10c
A lot of very fine swiss embroidered handkerchiefs; they are regular 25c goods, but have very slight manufacturers' imperfections.

BLANKETS 89c A PAIR.
Just the kind for summer use; size 64x76 inches, in white, tan and grey; with fancy borders; $1.25 value.

WELSBACH LIGHTS 39c.
The inverted kind; complete with burner, mantle and globe; made to sell for $1.00.

PORCH ROCKERS $1.98.
Large, roomy, high back, wide arm Rockers, with double rattan seat; usually $2.50.

SWISS FLOUNCING 29c.
A yard, instead of 50c; extra fine quality, 27 inches wide, in the new English eyelet effect.

MEN'S UNDERWEAR 39c.
Shirts and drawers, derby ribbed, light weight; regular 50c garments.

THE MIRROR CANDIES NEW YORK SUCCESS REFLECTS EFFORT

A "MIRROR" SPECIAL.
Delicious home-made Peanut Brittle, a large size package for 10c; try it.

LADIES' APRONS 25c.
Pretty fancy embroidered "Tea Aprons" made of fine white lawn; this price is about half what they are worth.

MILLINERY $3.98.
A special lot of pretty trimmed Hats; all the newest shapes and colorings; many in the lot worth up to $8.00.

SALE OF LONG CLOTH.
The well-known "Berkley" make—two splendid qualitites for undergarments, in 12 yard pieces; full 36 inches wide.

	Piece.
Regular 15c a yard quality	$1.39
Regular 20c a yard quality	$1.49

BATH FIXTURES 50c.
Heavily nickel plated over solid brass; Towel Bars, Towel Arms, Toilet Paper Holders, Soap Dishes (all kinds), Comb, Glass and Tooth Brush Holders; also Shower Bath Spray, all complete. A rare chance to fit up your bath Room for a little money.

CHILD'S HATS 39c.
A lot of fine Milan and fancy braided straw Hats, ready-to-wear; values to 75c; another lot worth up to $1.25; extra special at 79c.

SILK GLOVES 69c.
16-button length, all pure silk, in black and white, the "double tip" kind; well worth $1.00 a pair.

CORSETS AT $1.59.
Instead of $2.00; the well known "Regis," the very newest model; with long hip and medium high bust; made of very firm quality batiste.

SILK FOULARD 79c.
A yard, instead of $1.00; the popular "Shower Proof" kind, in a splendid variety of new and pretty designs and colors; full 24 inches wide.

LADIES' WAISTS 69c.
Fine white linene tailor-made Waists, with soft cuffs and stiff collar; $1.00 value.

SILK PETTICOATS $1.98.
Extra quality black silk, messaline and taffeta Petticoats, with wide ruffle; worth to buy regular $3.50.

OSTERMOOR MATTRESSES — Woodhull & Martin Co. — BUTTERICK PATTERNS

REAL ESTATE

FARM FOR SALE—Containing 56 acres, 9 room house with bath all in splendid condition; large barns. Plenty of fruit also large pear orchard. This property is located on macadamized road about 3 miles from New Brunswick. Price $11,000. For further information apply to

EDMUND RUSHMORE
Singer Building, New York — 212 Park Avenue, Plainfield

—Tell the salesman you read the adv. in the Daily Press.

Have You Tried "JELLO?"
If not, we want you to do so now. It is a Delicious Dessert that can be quickly prepared. Just add boiling water and let it cool. Seven flavors. Not high in price.
W. W. DUNN
"THE PARK GROCER"
Duer St. and Lincoln Place.

Hodge's Pharmacy
Y. M. C. A. BUILDING.
BELLE MEAD SWEETS.
Telephone 62.

THE STATE TRUST COMPANY.
Real Estate Department.
The State Trust Company invites the listing of property of all descriptions for sale or rent. Property so listed benefits by that advertising done both in Plainfield and New York.

NOTICE.

All Borough Republicans are invited to attend a meeting to be held in Debele's Hall, Saturday, May 18, at 8 o'clock to complete the organizing of a Republican Club for the coming campaign.

By request of the Organization Committee. 5 16 2

VAIL
JEWELER and OPTICIAN . . .
236 Park Avenue
OPPOSITE NORTH AVENUE.

CARD OF THANKS.

I wish to thank the many friends who sent flowers and offered their help and sympathy in my late bereavement.

JAMES ARDERN.

ORGANIZED 1864
THE FIRST NATIONAL BANK OF PLAINFIELD.
A COMMERCIAL BANK WITH SAVINGS and SAFE DEPOSIT DEPARTMENTS.
FOUR PER CENT. INTEREST PAID ON SAVINGS ACCOUNTS.

Headquarters for
Gibson's
RYE.
E. C. Wescott,
115 East Front Street.

RITZ Inc.
BABCOCK BUILDING
CANDIES, ICE CREAM, DAINTY LUNCH

CITY NATIONAL BANK PLAINFIELD, N.J.
ORGANIZED 1875

PERSISTENCY

Some people inherit this valuable talent as a natural gift. But it may also be cultivated by practice. Every little economy helps in the saving of money and weekly deposits in the City National Bank encourage persistency in building a strong reserve fund.

4% Interest paid on Savings Accounts.

3% Interest on Daily Balances of $500 or more, subject to check

Capital $150,000.00 — Surplus and Profits $285,000.00 (all earned)

SPORTS OF ALL SORTS

JUST TAPS BY "BUNTS"

The High School team has gone to New York this afternoon, where they will try conclusions with the Manhattan College Freshmen.

Don't forget that the Lincoln Giants will be at the Oval tomorrow. If you have ever seen them play you will want to again and if you have never seen them you ought to.

The Olympic cycling team has been assured, the weak material is being eliminated and a strong team will be sent to the big games. Already the averages of the American riders excell those of the Swedish team.

The Olympic event ranks as one of the most strenuous tests in cycling as the distance to be covered over the Stockholm course is 190 miles.

Plainfielders will have a chance to witness some good riding on Decoration Day on the Cycling Club's usual course. Some of the best men in the business will be on hand to take a hand in the festivities.

Arrangements are now about complete for the big race and the list of prizes includes many useful and valuable articles.

The Cleveland Naps didn't get the chance to open at the Hilltop yesterday afternoon. Why? The usual reason—it rained.

Yale and Harvard meet tomorrow in their annual dual track meet.

Jack Johnson has shifted his training quarters to Chicago, not liking the sage brush country.

He probably wanted to get back where he knew the cops, and could be arrested every few days for speeding. The cops are Jack's advertising medium: You might include his trusty auto.

On May 18, when the Giants help the Reds dedicate their new ball park, Hank O'Day will probably do his best to win for it is considered a good omen to win the opener.

On the other hand McGraw will be of a different frame of mind. He will probably not sympathize with Hank's little bit of sentiment.

One game is all that separates the last three clubs in the National League. Last year there were four teams at the head of the list with only a game or two to keep them apart.

Mike Donlin, the erstwhile Giant, is hitting the ball hard this year in his new berth with the Pirates. It is reported that McGraw feels a pang of regret every time Mike clouts the ball.

And yet his one misplay in Wednesday's game helped the Giants materially to win the game. That's the irony of fate.

The Commercial-R. G. E. game will be played in Scotch Plains tomorrow. Suitable grounds are hard to locate here in the city when so many are needed as seems to be the case this summer.

The question has been asked, why, when both teams go up in the air, they need a field anyway.

Going after the dope for the Bound Brook-N. P. H. S. game to play tomorrow, we can get a line on the two teams by comparing the games played by these two teams with High Bridge H. S. North Plainfield lost to the upland school last Saturday 13 to 1, and yesterday Bound Brook defeated the same team 1 to 0 in a thirteen-inning game.

But a baseball game is a very uncertain thing to dope out in advance. It would not be much of a surprise to see the borough team win. They were an entirely different team behind Stahl in Monday's game with Battin, and under the same circumstances the Bound Brook team would have to travel some to win.

In the Bound Brook-High Bridge game the upland pitcher, Gerard, caused fourteen of his opponents to fan the breeze, while Matthews, of Bound Brook, went him one better and chalked up fifteen. Consequently about half of the outs for the game were strike-outs.

Leon Ames has won his three starts on the western trip. The old one seems to be sticking pretty well.

And Marquard won his seventh straight start yesterday against the Pirates. He hung it on O'Toole, the Pittsburg goldbug, 4 to 1. He only allowed four hits.

Bugs Raymond wired McGraw: "Am reinstated and fined a hundred. When shall I report?" McGraw replied: "When you pay the hundred." It is doubtful if Bugs ever shows up.

Another big day in Tigertown tomorrow.

BASEBALL.

Results of Games Played In National, American and International Leagues.

NATIONAL LEAGUE.

At Pittsburgh: R. H. E.
New York .0 0 0 0 0 1 0 2 1—4 8 2
Pittsburgh 0 0 0 0 0 0 0 0 1—1 4 0
Batteries — Marquard and Meyers; O'Toole, Leifield and Kelly. Umpires—Rigler and Finneran.

At Cincinnati: R. H. E.
Cincinnati .0 0 0 3 1 2 1 1 *—8 14 3
Boston .....0 0 0 1 0 3 0 1 0—5 9 4
Batteries—Fromme and McLean; Perdue, Griffin and Kling. Umpires—Johnstone and Eason.

At St. Louis: R. H. E.
St. Louis ..0 0 0 3 1 0 1 0 *—5 10 2
Brooklyn ..3 0 0 0 0 0 1 0 0—4 9 2
Batteries—Laudermilk, Bliss and Wingo; Rucker, Ragon and Phelps. Umpires—Klem and Bush.
Chicago-Philadelphia game postponed on account of rain.

STANDING OF THE CLUBS.

	W.	L.	P.C.		W.	L.	P.C.
New York	19	4	.826	St. Louis.	11	16	.407
Cincinnati	20	5	.800	Boston....	9	16	.360
Chicago...	12	12	.500	Phila'phia	7	13	.350
Pittsburg.	9	13	.409	Brooklyn.	7	15	.318

AMERICAN LEAGUE.

All games postponed on account of rain.

STANDING OF THE CLUBS.

	W.	L.	P.C.		W.	L.	P.C.
Chicago...	21	6	.778	Detroit....	13	14	.481
Boston....	16	8	.667	Phila'phia	10	12	.455
Wash'ton.	12	12	.500	New York	6	15	.286
Cleveland.	11	11	.500	St. Louis.	6	17	.261

INTERNATIONAL LEAGUE.

All games postponed on account of rain.

STANDING OF THE CLUBS.

	W.	L.	P.C.		W.	L.	P.C.
Jersey C'y	15	7	.682	Baltimore.	9	10	.474
Rochester.	13	8	.619	Newark...	8	12	.400
Buffalo....	10	8	.556	Prov'dence	7	12	.368
Toronto...	10	10	.500	Montreal..	7	12	.368

NEW YORK STATE LEAGUE.

All games postponed on account of rain.

STANDING OF THE CLUBS.

	W.	L.	P.C.		W.	L.	P.C.
Utica	10	6	.625	Troy	8	10	.444
Wilkesb'e	10	6	.625	Albany ...	7	10	.412
Elmira ...	10	6	.625	Bingh'ton	6	9	.400
Syracuse .	8	9	.471	Scranton .	5	8	.385

GAMES TOMORROW.

Plainfield vs. Lincoln Giants, at Crescent Oval.

Spicer Co. vs. Plainfield Banks, on Myrtle avenue grounds.

Saurer vs. Public Service, on Clinton avenue grounds.

Coummercial vs. R. G. E., at Scotch Plains.

North Plainfield H. S. vs. Bound Brook H. S., on Hyde Field.

Staten Island Academy vs. Leal's School, on Crescent Oval.

Royal Giants vs. Netherwood A. C., on Royal Field.

FACTORY LEAGUE GRAPPLE IS ON

Offerings for Tomorrow Will Extend From Scotch Plains to Clinton Avenue.

FAST GAMES PROMISED

League Leaders Will Mix It Up For Top of Heap While Cellar Occupants Are Trying to Squeeze Out of the Hole.

LEAGUE STANDING.

Spicer	1	0	1,000
Commercial	1	0	1,000
R. G. E.	1	0	1,000
Public Service	0	1	.000
Saurer	0	1	.000
Banks	0	1	.000

WHERE THEY PLAY TOMORROW.

Spicer vs. Banks, on Clinton avenue grounds.

R. G. E. vs. Commercial, at Scotch Plains.

Public Service vs. Saurer, on Myrtle avenue grounds.

Did you lamp one of the opening games of the Manufacturer's League last Saturday? If you did you saw the start of what will be, before the summer is far advanced, one of the tightest baseball scraps ever witnessed by the local fans. Saturday's games started things off, recalling to the game many of the old time favorites, who gamboled around the different lots much as though they had never allowed a baseball out of their hands.

Then there were others, too, who had learned to play the game during the time that the old ones thought that they had forgotten it. Some of these became favorites from the first and will work their way into the fan's approval more and more as the season advances.

Tomorrow the teams will hook up in a different way, some of the winners of last week's contests quarreling it out between them, while some of the tail-enders are scrapping for the cellar position. From Scotch Plains to Clinton avenue is the territory covered by the league's activities, and believe us, these activities will out-active all others 'ere the days are much longer.

Last Saturday's closest game was between the teams from the Spicer Co. and Saurer Motor Works. It was a stiff fight with the Joint-makers coming out on the top of the heap. This week Spicers bump into the Plainfield Banks who lost last week to the R. G. E. team by a one-sided score. The money changers have stiffened up during the past week and are counting on giving the joint boys a tussel. This game will be played upon the Clinton avenue grounds.

The motor boys will try to make the Public Service team, who lost last week to the Commercial team, scratch gravel. Both these teams are tail-enders and will try to use each other as a stepping stone to a higher altitude. They will play on the Myrtle avenue grounds, at Myrtle near Grant avenue.

Scotch Plains will be the scene of the scrap between the Commercials and the R. G. E. teams, both winners in last week's contests and both fast traveling combinations. This game will be fast, for both teams are bound to stick as near the top as the law allows. On the Scotch Pains grounds at the usual time which is 3:30.

Keep your eyes open for these games tomorrow and pick out the one you think will taste the best, hop on a trolley and get off at the right spot. You will not have to walk far to any of the grounds.

DECORATION DAY GAME.

The Plainfield Juniors will play the Domestic A. C., of Harrison, on Parker Field, Decoration Day, at 3:30 p. m. Janette, the star twirler, will pitch for the Domestics.

LINDERMAN TO TWIRL FOR PLAINFIELD TEAM

The announcemeent was made this morning that Linderman will do the twirling tomorrow against the Lincoln Giants at Crescent Oval. This mound artist needs no introduction to the Plainfield fans, having pitched here many times in past seasons. He handed them over for the Plainfield team in eight different games during last year's Central League season and won every one of his starts.

The Lincoln Giants played 56 games last year and won 53 of them, not a bad record for any them. So far this year neither the Giants nor Dorflinger's aggregation have lost a game. Tomorrow will see both of these teams trying their best to maintain that honor.

The line-ups for the two teams have been announced as follows: Plainfield—Cosgrove, rf; E. Stallings, lf; Harter, cf; Dalton, 3b; W. Stallings, 2b; Driscoll, 1b; Emery, ss; Nelson, c, and Linderman, p. Lincoln Giants—Poles, lf; Francis, 3b; Dunbar, cf; Lloyd, ss; Petters, 1b; Wright, 2b; Booker, rf; Santop, c, and Redding or McClelland, p.

JUST A LITTLE RATTLE OF ALITTLE LEAGUE SKELETON

A man from High Bridge, who is in a position to know, made a startling announcement the other day in talking with a Daily Press reporter, which sheds a curious ray of light upon the fight for the championship in the Central League last summer. It didn't take a "Weisenheim" to realize that the Somerville team was out for the flag and that they were also out after the Plainfield team. In fact it was ever thus. But at the beginning of last year's season it was quite evident that the largest amount of interest would center around the games played between the Somerset county team and Dorflinger's combination. It was fight to the finish every time they met, with the Plainfield team coming out on top in the quarrel.

This gentleman from High Bridge said that as the fight crew keener the management of the upland team was approached by certain enthusiasts from the county seat with an offer to foot the bills that would be apt to accummulate if the High Bridge manager would can a few of his weaker players and hire a combination that would stop the Plainfield team. Sort of playing both ends against the middle. The county-scaters figured that this would be an excellent way to land the bunting but were upset in their calculations by the refusal of the High Bridge manager to acquiesce.

Anyone could tell that this plan was cooked up under a political hat.

ROAD RACE PLANS.

Additional preparations were made for the holding of the annual twenty-five mile handicap road race and subscriptions for the Olympic bicycle team were taken at the weekly meeting of the Plainfield Cycle Club last night. It is the intention of the club to make a personal canvass of the different business men in town for subscriptions for the Olympic bicycle team. The Motor Cycle Club meets tonight, Ralph Auerbach presiding. Jack Horner presided over last night's meeting.

MONROES MATCHED.

A game has been arranged for tomorrow between the Monroe Avenue Sunday-school League team and the Trinity A. A., of Rahway, the latter team representing the Trinity Methodist Sunday-school, of Rahway. The Rahwegians come highly touted, and as the Monroe boys have about the same lineup as last year a good game is anticipated. The contest will be staged on the Clinton avenue field, West Fifth street, at 3:30 o'clock.

POSSUMS DEFEAT LINCOLN.

The Possum Town Giants defeated the Lincoln A. C. in a close game on the Lincoln grounds recently by the score of 14 to 13 in a very close game. The batteries for the Lincoln A. C., Romph, Sofield and Bernstein, for the Possums, Davenport, Hansen and McVogt.

DUNELLEN WILL MIX IT WITH DANISH A. C.

The Dunellen baseball team crosses bats with the crack Danish Amerocan A. C., of Perth Amboy, at Dunellen tomorrow afternoon.

The following will give the fans some idea as to the strength of this team. Last year Raritan defeated Dunellen at Raritan, where any visiting team on account of the very poor grounds, was severely handicapped, by the score of 13-5. It was no weak Dunellen team either, that Raritan trounced so decisively, as Ralph Shaw and Nick Powers, who are now playing second and short respectively, for Bound Brook, played the same positions for Dunellen that day. Also Barnes, Dixon, Elliott and Schott of this year's crack Dunellen team, played in that game.

The Danish-American A. C. defeated Raritan at Raritan under the same conditions by the score of 11 to 3. So the Dunellen fans have a baseball feast awaiting them at Dunellen tomorrow afternoon.

McLaughlin, the ex-Pittsburg National League twirler, will hurl them over the pan for Dunellen again, and Lou Dixon will hold him. While it is not definitely known it is thought that Bobby Golden and Sears will be on the points for the Perth Amboy team.

GOLF NOTES.

The active golf season will begin at the Park Golf Club tomorrow with competitions for the regular cups, the President's and golf club in accordance with the usual conditions. Special competitions will be arranged for Decoration Day.

The event at the Plainfield Country Club tomorrow wil be the first round, match play, for May handicap, both sixteens, 18 holes, handicap. The qualifying round was played last Saturday, after which the pairings were made. The play wil be followed by a dinner-dance in the evening.

ROYALS TO MEET NETHERWOOD.

The Royal Giants, one of the strongest colored teams in this section of the country, will line up against the Netherwood A. C. tomorrow. This promises to be a fast game. The teams will line up: Royal Giants—Ford, 1b; Jones, 2b; Garner, ss; Jackson, 3b; Slocum, lf; Coleman, cf; Green, rf; Sanderson, c; Kline, p. Netherwood A. C.—Long, cf; Hones, lf; Larien, c; Corsa, p; Cline, 1b; Mikka, 2b; Coons, ss; Ranti, 3b; Baum, rf.

RUNS SCORED IN TWO BIG LEAGUES.

NATIONAL	Sat.	Sun.	Mon.	Tues.	Wed.	Thurs.	Fri.	Total
New York	10	..	4	..	4	4	..	22
Brooklyn	..	8	1	0	1	4	..	8
Boston	..	3	2	..	3	5	..	14
Philadelphia	0	..	..	0	..	..	..	0
Chicago	3	..	4	2	..	..	..	9
Cincinnati	0	4	2	..	4	8	..	18
Pittsburg	8	..	..	..	3	1	..	12
St. Louis	..	4	4	6	10	5	..	29
AMERICAN								
New York	5	..	15	1	4	..	..	25
Philadelphia	5	..	1	0	8	..	..	14
Boston	8	..	14	6	2	..	..	30
Washington	8	1	9	2	..	..	..	20
St. Louis	1	..	9	5	1	..	..	16
Cleveland	0	6	6	3	..	..	..	15
Chicago	9	..	3	7	6	..	..	25
Detroit	9	..	4	5	8	..	..	26

If You Prove a Pudding Only By Eating It, Prove One of My Suits Only By Wearing It.

If the government would allow one seaport town to be free of duty, wouldn't the commerce flock there? Well, rather!

Man will go anywhere to save money—and escape a tax.

When you see the crowds at my store, Friday and Saturday, you see the money-saving instinct of man in action; also the tax-dodging impulse at work.

If you don't get "Rothberged" you pay a tax on inexperience in buying—and you deliberately throw away the "stuff" that's so hard to get.

Try these on your system:

Gray Striped Cassimeres $12, $15 and $18

The Rothberg True Blue Serge $15

Gray and Brown Fancy Worsteds $15, $18 and $20

TRADE AT

ROTHBERG'S

STEIN-BLOCH SMART CLOTHES.

214 WEST FRONT STREET

NEXT DOOR TO PROCTOR'S.

BASEBALL —AT— SCOTCH PLAINS

Sunday, May 19 AT 3:30

SCOTCH PLAINS VS. ALL STARS

Manufacturers' League, of Newark.

5 17 2

DR. A. MACHAN

VETERINARY PHYSICIAN AND SURGEON

Hon. Grad. Ont. Vet. Col.

Offices: The City Boarding Stables, 140 East Second street, and Hedden's Livery Stables, 118 East Fourth St.

Residence: 324 East Second street.

Additional Sporting News on Page Two.

EUROPE

Escorted Tours to all parts of Europe, comprising Tours de Luxe (with motor car tours) and Long and Short Vacation Tours. Also a special series at popular prices.

Special Midnight Sun and Russia Tours—Spain and Morocco Tour. Summer Tour to the Orient.

ROUND THE WORLD—$617.70 UP.

Tours de Luxe leave Westbound Aug. 23, Sept. 14, 27. Eastbound Nov. 2, 26, Jan. 4. Southbound (South Africa, Australia, New Zealand, etc.) Oct. 30.

INCLUSIVE INDEPENDENT TOURS

for individuals, families and private parties arranged for travel in Europe, America and Round the World.

SEND FOR PROGRAM DESIRED.

THOS. COOK & SON.

CHIEF AMERICAN OFFICE, 245 BROADWAY, NEW YORK.

BRANCH OFFICES:—264 Fifth Ave., 553 Fifth Ave., 2389 Broadway, New York; Boston, Philadelphia, Chicago, San Francisco, LosAngeles, Montreal, Toronto, and 140 offices ABROAD.

Cooks' Traveller's Cheques Are Good All Over the World

Sporting Goods

Photo Supplies

Picture Framing

Artists' Materials and Prints

PAUL R. COLLIER

156 E. FRONT ST. 'PHONE 51-W

BICYCLES

Pierce, Columbia, Arrow, Reading-Standard, Hartford, Crawford, Queen City, Crown, Cyrus, Fairy Line.

Repairing Sundries Tires

Jack Horner, 33 Somerset St.

WHEREIN SCOOP INTERVIEWS A HOLD-UP MAN IN BROAD DAYLIGHT

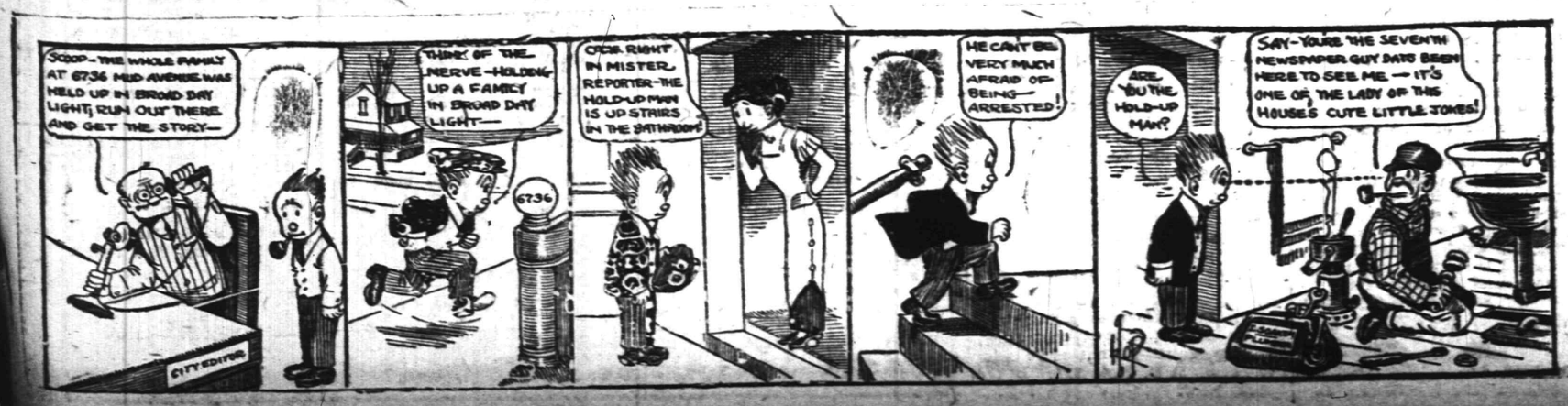

FOR SPECIALS
"At the Fountain"
Watch this space from day to day, we will have many new dishes to tell you about.
T. S. ARMSTRONG The Apothecary
Cor. PARK and NORTH AVES.

OLIVE OIL
DIRECT FROM FRANCE
In Gallon, Half Gallon, Quart, Pint and Half Pint Bottles.
NEUMAN BROS.
GROCERS
Watchung Ave. and Fifth St. Telephone 760
Efficient and Rapid Delivery Service to All Parts of the City

HAND'S EXPRESS CO.
OLD RELIABLE
STORAGE
All Rooms Separate, Light and Dry
Furniture Packed and Shipped
Office 69 Somerset St. 'Phone 541

Seeds That Grow
Vegetable, Flower and Grass Seed—not the cheapest but the best.
It will no doubt be pleasure and profit to you to visit our greenhouses at end of Netherwood Trolley line and see our stock of over a million plants of all descriptions.
Hardy Plants, Roses, large variety, Bedding Plants and Vines, Vegetable Plants, Trees and Shrubs.
Decorations for all occasions; Floral Designs, Fresh Cut Flowers our specialty.
Chas. L. Stanley
STORE 159 EAST FRONT STREET. 4 26 1m Tel. 928

AUCTIONEERS.
Murray, the Auctioneer
is now located at the old Auction Room Stand, 326 West Front street, near Grove. Household goods and merchandise of all kinds bought and sold. We also pack China and crate furniture and have good dry storage rooms at moderate charges.
Over 20 years experience in business and conducting sales.
ROBERT MURRAY,
Auctioneer and Appraiser.
326 West Front St. 'Phone 666

The Leading
Auctioneers
W. A. SCHORB & CO.
Also Dealers in Second Hand Furniture—Bought and Sold.
120 Madison Av., Jackson Blg
Telephone 1707-W.

MONEY
can be procured here at legal interest and a very reasonable charge for our services as your broker.
We give customers a copy of agreement, which plainly shows amount received, number of payments to be made, and the discount if settled before maturity. Honorable dealing and courteous treatment.
Household Loan Co.
148 East Front Street,
PLAINFIELD.

Hoagland's Express
Careful and Expert.
Furniture Moving
Office 116 W. Second St. Tel. 883-W
Home Tel. 648-L.

—Advertise in the Daily Press

PLAINFIELD FLOWER SHOP
Special Sales on Cut Flowers Fridays and Saturdays
Now is the time to place your orders For Ornamental Trees, Shrubs, Plants and Fruits.
Bedding Plants of all Kinds.
Grass Seed—Fertilizers
Landscape Gardening in all its branches.
Call or 'Phone us for estimate on what you may require.
We sell the Dunham Steel Water Weight Garden Rollers.
CENTRAL AVE. AND WEST FRONT STREET.
'Phone 1721
Advise on What and How to Plant Free.

T. A. Moore
UNDERTAKER
612 E. Sixth St.
TEL. 741-R

A. M. RUNYON & SON,
UNDERTAKERS.
402 Park Avenue. Telephone No. 40. Office open day and night. Office of Hillside Cemetery. New York office—50 Great Jones St. Tel. call 3345-Spring. New York Embalmers License—1220. New York Registered Licensed Undertaker No. 215.

—Read the Plainfield Daily Press

ALUMINIUM CO. IS MADE DEFENDANT

Federal Government Files Civil Anti-trust Action.

DISSOLUTION NOT SOUGHT

Nine Board Injunctions Against Company's Practices Are Asked—Agreed That Decree Will Be Entered Within Next Few Days.

Pittsburgh, May 17.—A civil anti-trust against the Aluminium Company of America has been filed here by the federal government. The suit will be the basis for an agreed decree designated to restrain the so called aluminium trust from monopolizing the manufacture of aluminium and its products, including cooking utensils.

In a petition in equity to the United States court for the western district of Pennsylvania the company is charged with being a monopoly restraining interstate and foreign commerce in violation of the Sherman law. It is declared to have acquired a substantial control of the aluminium industry in the United States and to have charged unreasonably high prices and profits on its products. The dissolution of the corporation is not sought, but the court is asked to issue nine broad injunctions against alleged unlawful contracts, combinations, conspiracies and practices.

Ownership Not Unlawful.

The government concedes that the company's ownership of more than 90 per cent of the known deposits of bauxite (base of aluminium) in the United States and Canada suitable for the manufacture of the metal is not "within itself" unlawful. It is charged, however, that the practical monopoly in both bauxite and the manufacture of aluminium, which the company legally enjoyed upon the expiration of its patents for making aluminium in 1909, has been maintained by unlawful agreements and unfair methods toward competitors.

The extent of other bauxite deposits in the United States is not known at this time, but it is pointed out that there are inexhaustible quantities abroad which could be placed at the disposal of competitors for aluminium manufacture if the restraint upon the trade were removed.

Agreed Decree Is Ready.

The agreed decree, which will be entered within a few days, will follow the government's prayer for restraints upon the company. This agreement, obviating a prolonged battle in the courts, was the result of several weeks of negotiations between the department of justice and the corporation.

It is set forth in the suit that the use of aluminium in commerce and the industries is a matter of comparatively recent development. Though the metal has been known since about 1722, yet prior to 1889 it was regarded as a precious metal, extracted only in small quanties at great expense and sold by the ounce and at any price demanded. In 1886 Charles M. Hall applied for a patent on a process for the manufacture of aluminium by which he was able with the aid of the electric current to produce aluminium cheaply in large commercial quantities. A patent thereon was granted to Hall on April 2, 1889. In 1883 Charles S. Bradley had applied for a patent under which, also by using electricity, he was likewise able to make aluminium in large quantities and cheaply. A patent was granted to Bradley Feb. 2, 1892. Simultaneously and independently in France a French inventor, Herroult, discovered and applied substantially the same process. The Pittsburgh Reduction company, under which name defendant was first incorporated, was chartered Sept. 18, 1888, by the state of Pennsylvania for the stated purpose of "reducing refractory ores and producing bronzes and commercial alloys and manufacturing and dealing in the same," but in reality chiefly for the purpose of manufacturing the metal aluminium by the use of the Hall patent process, of which it had become the owner. The Cowles Electric company of Lockport, N. Y., as assignees by litigation established its title to the essentials of the Bradley process. Finally on Oct. 20, 1903, it was held by the circuit court of appeals of the second circuit that the Bradley patent was infringed by the manufacture of aluminium as it was being practiced and carried on by the Pittsburgh Reduction company ostensibly under its Hall patent.

Demand For Aluminium.

The demand for aluminium has increased chiefly along four general lines, as follows:

First.—For sheet and tube aluminium in the manufacture of stamped and spun cooking utensils, for which the metal is especially well adapted because of its lightness, noncorrosive quality and durability.

Second.—For castings, particularly in the automobile industry, for which it is so well adapted because of its lightness, combined with strength.

Third.—For wire and cable and similar forms because of its lightness coupled with strength and conductivity, it being a better conductor, pound for pound, than copper.

Fourth.—In the manufacture of useful and novelty articles of every description, for which it is particularly well adapted because of its lightness, noncorrosiveness and malleability.

Watchung Express Co.
Incorporated.
120 Madison Ave. Tel. 1664-M-2
All Orders Promptly Attended To.

PRESS CLASSIFIED COLUMNS

Plainfield's Greatest Want and Exchange Market

COPY RECEIVED UNTIL 2 P. M. DAILY

One cent a Word for first insertion, one-half a cent a word for each subsequent insertion of the same advertisement for less than one month. Fifty cents a line, (six words) for one month. **DOUBLE CHARGE FOR CAPITALS. NO ADVERTISEMENT RECEIVED FOR LESS THAN 10 CENTS.**

The Plainfield Daily Press cannot give information regarding advertisements for which answers are to be sent care of the Press. Persons replying to office addresses must mail or leave written answers as stated in advertisement.

SELLING OUT
Palms, Ferns, Begonias at Reduced Prices
PETERSON'S
217 Watchung Ave] 5 8 1m

Established 1872.
P. CASEY & SON,
UNDERTAKERS AND EMBALMERS
Office 116 Park Ave., Tel. 884-W. Res. 417 W. 3d St. Tel. 903-R. Office open day and night. N. Y. office 10 E. 22d St., Tel. 2094-Gramercy.

L. L. MANNING & SON.
STEAM GRANITE WORKS.
Corner Central Ave. and West Front St. Opposite First Baptist Church.

MARRIED.

ALBERT—STONE—May 5th, 1912, at St. Mary's rectory, by the Rev. Father Bogan, John Herman Albert to Margaret Frances Stone, of Plainfield, N. J.

FOR SALE OR TO LET.

FOR SALE OR TO RENT—No. 605 MADISON AVENUE, 9 ROOMS; ALL IMPROVEMENTS; HOT WATER HEAT. FRANK H. SMITH, 603 MADISON AVENUE. 3 4 tf

FOR RENT—Or will sell at great bargain, on easy terms, house with large grounds, best part of the city, 10 rooms and bath. State Trust Co. 5 8 tf

TO SELL OR RENT—House, ten rooms and bath, one block from Front or Somerset trolley. Apply E. M. French, North avenue. 5 9 tf

FOR SALE OR TO LET—15-room house, all improvements; barn, conservatory; excellent location; one-half block from trolley and 10 minutes to main depot; moderate rental. 122 Plainfield avenue. 4 20 tf

HELP WANTED—MALE.

WANTED—Good boy to learn trade. Call 23 Vine street. 5 15 3

WANTED—Man around 50 to look after our business in unoccupied territory; special inducement; permanent. C. R. Burr & Company, nurserymen, Manchester, Conn. 5 17 2

YOUNG man wanted for grocery business, with some experience. Address Willing, care Daily Press. 5 16 2

LATHE hands wanted; only first-class men need apply. Hall Printing Press Co., Dunellen, N. J. 5 16 3

WANTED—Plumbers and steamfitters' helpers. Apply 187 North avenue. 4 24 tf

LOST AND FOUND.

LOST—French bull dog, with harness on. Called Patsy. Reward; no questions asked, William L. Heath, 130 DeLacy avenue. 5 1 tf

WANTED TO RENT.

WANTED—At once, small house, with part or all improvements; reasonable rent, with privilege of buying. W. C. Roberts-Horsfield, Johnston's Drive, North Plainfield. 5 17 6

WANTED—House, 6 or 7 rooms, gas and bath; not particular as to heat; good yard. Address House, Press office. 5 15 6

SITUATIONS WANTED—MALE.

POLISH man, with 7-year-old boy, would like position on farm, preferably with single man; can do cooking, washing and chores. Frank Lavitskey, 352 Evona avenue. 5 16 2

MAN wishes position on gentleman's place; understands horses; present employer's reference. Call 631 West Fourth street.

GARDENER and useful man, 25, single, wishes position on small private place; care horse, cow, poultry; best reference. Ralph Villany, Herbart Hall, Plainfield, N. J. 5 17 2

REAL ESTATE AGENTS.

REAL ESTATE for sale, rent and exchange. Insurance in strong companies at lowest rates; money loaned on real estate. Thickstun & Emmons, 197 North avenue. tf

FOR SALE—AUTOMOBILES.

AUTOCAR runabout, wheel steer, four speed, sliding gear; just thoroughly overhauled; new parts; top, windshield, and five lamps, tires and paint fine; sell cheap account sickness. Address Equal to New, care Press. 5 17 2

FOR SALE—Model 10 Baby Buick, first class shape; bring machinist, if you care to; price $400. P. O. Box 211, Bound Brook, N. J. 5 17 2

FOR SALE—Marquette Buick racer, A-1 shape; bought last June; bring machinist; guaranteed 70 miles per hour. P. O. Box 211, Bound Brook, N. J. 5 17 2

HELP WANTED—FEMALE.

WANTED—A cook (white) with good reference. Apply 1406 Watchung avenue. 4 25 tf

FINISHERS WANTED ON MUSLIN UNDERWEAR; A FEW INTELLIGENT LEARNERS TAKEN. APPLY NAT LEVY CO., RINK BLDG. 12 27 tf

OPERATOR on button and buttonhole machine wanted at once; time or piece work. Apply Nat Levy & Co., Rink building. 5 13 tf

WANTED—Woman of experience with good personal reference, as nurse to two children; light chamber work; wages $25. 1113 Putnam avenue; Tel. 1547-W. 5 14 tf

WANTED — Chambermaid and waitress; colored; references required. Apply 224 East Seventh street 5 14 tf

WANTED—Young girl to assist cook. 338 East Front street. 5 15 3

WANTED—Two girls for general housework. 433 East Seventh street. 5 15 3

WANTED—Girl as cook and laundress; willing to go to seashore for summer. Mrs. Milne, 33 Willow avenue. 5 15 3

WANTED—A girl, with references, for general housework, without washing. Call 414 West Eighth street. 5 17 3

WANTED—Chambermaid, to assist with waiting; reference required. Apply 1000 Central avenue. 5 14 tf

WANTED—Competent girl for general housework; references. 1202 Watchung avenue. 5 17 3

WANTED—White girl as chambermaid and waitress; small family. Apply 820 Second place. 5 17 2

WANTED—An experienced laundress by the month. Apply 506 West Seventh street. 5 17 2

WANTED—An experienced white cook. Apply evenings, 541 Stelle avenue. 5 15 tf

WANTED—Operators, also learners, on ladies' muslin underwear; paid while learning. Schiller Bros., 320 West Front street. 5 6 1mo

SITUATIONS WANTED—FEMALE.

WANTED—Laundry work at home or at residence; best references. 'Phone 1187-J, or 409 Plainfield avenue. 5 15 3

MUSIC teacher would like position as companion, or mother's helper during July and August. Address Seaside, care Press. 5 17 tf

WANTED—Cooking or laundry work by the day or month or washing to take home; good references. Inquire 539 West Fifth street. 5 15 3

EXPERIENCED woman wants washing to do at home. 74 Elm place. 5 16 3

LAUNDRESS wishes day's work. Apply 306 Fillmore avenue. 5 9 12

EXPERIENCED laundress wishes lace curtains and fine wash. 621 West Third street. 4 20 1mo

REAL ESTATE FOR SALE.

FOR SALE—Cheap, 7-room house, all improvements. Thomas Brown, 719 Essex street. 5 14 6

FOR SALE—9-room house, all improvements; must be sold this month; price $3,500, $500 cash. 506 East Second street. 5 2 tf

OWNER removing from city desires to make quick sale of new modern house, occupied by owner; fine residential section; all modern conveniences, ten rooms, stone and frame construction; large plot of ground; short distance to railroad station and trolley; a bargain for someone, if sold at once. Address Box S, Plainfield, P. O. 5 17 12

FOR SALE—A few choice lots on Union street; the cheapest lots in Plainfield for the money. J. T. Vail. 7 19 tf

PIANOS AND ORGANS.

STEINWAY piano for sale; elegant mahogany upright; nearly new; 7 1-3 octaves; great bargain; $150; Bradbury concert grand, sacrifice $75. Call New Jersey Piano Co., 311 West Front street. 4 24 1mo

EMPLOYMENT AGENCIES.

MURRAY'S Employment Registry office has removed from 226 East Front street to 326 West Front street, near Grove, at Murray's auction rooms; 'Phone 666. 5 17 tf

EMPLOYMENT Agency, Mrs. Keller, 22 Somerset place, the oldest and most reliable (all nationalities). Phone 1724. 7 1 tf

MISCELLANEOUS.

100 PER CENT saved, protecting your furniture with slip covers; price $1.50 and up. Kay R. Melton, upholsterer, 57 Somerset street. 4 22 1mo

IF YOU NEED something to build you up, get a bottle of Tonic Hypophosphites at Nagle's Pharmacy. Good spring medicine. 2 29 tf

STORE your furniture with the Plainfield Storage Company; reasonable rates. Orders left for moving vans. Nagle's, Front and Grove Sts. 1 18 tf

MRS. BONY—Street dresses and evening gowns; makes a specialty of separate waists. 417 East Fifth street, Plainfield. 4 20 1mo

LABOR furnished, 308 Berckman street; housecleaning, whitewashing, lawn work, gardening, flowers and plants for sale; also potting soil. Albert Brinkley, telephone 624-W. 4 26 1mo

MRS. M. PAUL—Ladies' doctor—718 West Front street, near Grant avenue. 4 22 1mo

H. H. BUTLER, D. V. S.—Pet animals a specialty. OFFICE AT WM. T. CAMPBELL'S, 108 Somerset street, 'Phone 330. Hospital for dogs. (Cut out for reference.) 1 8 tf

DIRT given away. 59 Jackson avenue, corner Watchung, North Plainfield. 5 17 6

E. BEYS, carpenter and contractor, 1092 Arlington avenue. Jobbing a specialty. 5 1 1mo

GENTLEMEN'S places property taken care of; grading, lawns, gardens and shrubbery attended to in first-class order. Ralph Dilibro, 981 Union street; Tel. 962-J. 5 2 1mo

THE CHRISTIAN Science Monitor, the daily newspaper, advocating clean journalism, is on sale at the Union News stand at the station, also at Olmstead's, 331 Watchung avenue. 5 17 6

RIDING lessons; fine saddle horses to hire; horses boarded; exchanged. Riding School, 715 Kensington ave-street. 'Phone 184. 1 8 tf

KAY R. MELTON, upholsterer; estimates cheerfully furnished. 57 Somerset street. 4 22 2mo

FOR SALE.

S. C. RHODE ISLAND Reds, $1.00 per 13 eggs; Silver Campines, Jacobus strain, $1.00 per 13 eggs. Guy Bender, 1052 Sherman avenue. 5 6 1mo

SAFES for sale; all sizes; new and second hand; cash or easy payments. Hand's Express Co., 69 Somerset St. 5 8 1mo

BICYCLE, gentleman's, second-hand, standard make; perfect condition. Address or call at Mr. Wigg's, Mountainside, Westfield R. F. D. Fair price for good article.

PIGS for sale, 6, 8 and 10 weeks old. C. E. Nash, Washington Valley road; 'Phone 1598. 5 15 4

FINE bay driving mare, sound and kind in all harness; lady can drive. 15¾ hands high; price reasonable. Coachman, 105 Rockview avenue. 5 15 tf

OLD papers for sale; put up in packages of 100 copies for 10c. Apply at this office. tf

FOR SALE—Surreys, buggies, wood wagons and business wagons; also harness at bargain prices. W. J. Conroy, 177 Somerset street, North Plainfield. 5 13 tf

FOR SALE—Top soil, gravel and filling-in stuff for sale. Apply D. F. Dugan, 511 East Seventh street; 'Phone 475-W. 4 1 tf

FOR SALE—Profit-sharing bond at rate of fifty per cent. earnings of money invested, and a guarantee of interest at 5%. I have paid 20 months or $200, and will sell for $190 cash. Apply C. C., care Press. 3 27 tf

MONEY TO LOAN.

MONEY TO LOAN on bond and mortgage. Mulford, opposite depot. 12 28 tf

TITLES abstracted for purchasers of real estate and bond and mortgage loans. Chas. J. McNabb, 209 North avenue. 2 18 tf

MONEY TO LOAN on bond and mortgage. Charles L. Moffett, attorney, Woodhull & Martin building. tf

MONEY TO LOAN on bond and mortgage. J. T. Vail. 4 9 tf

MORTGAGES placed on good security. Francis J. Blatz, First National Bank Building. 8 21 tf

$25,000 TO LOAN at 5 per cent in sums to suit, on good mortgages Elston M. French, 171 North avenue. 9 19 tf

FOR RENT.

TO LET—321 Park avenue, for business or dwelling. J. Manley. 3 26 tf

THREE-ROOM apartment; gas and bath; rent $10. 47 Woodbine avenue. 5 4 tf

TO LET—5 rooms, in new house; all improvements, except heat. 423 John street. 5 6 1mo

FOR RENT—6 rooms and bath, 149 East Fifth street, from June 1st. Inquire Dr. M. E. Stickle, 79 Halsey street, Newark, N. J. 5 7 tf

TO LET—Five rooms and bath; all improvements; heat furnished; $18. 537 West Fifth street. 5 14 6

TO LET—Large front room and kitchen, furnished; top floor; can be used for light housekeeping. 308 East Front street. 5 10 12

TO LET—Seven-room house; all improvements. 615 Spooner avenue, near West Seventh street. 5 11 6

TO LET—Five pleasant rooms; city water, gas, heat. 1113 East Second street. 5 16 3

TO LET—Two five-room flats, 40 Harmony street. Apply 18 Craig place. 4 29 tf

FURNISHED bungalow, ocean front; Manasquan, New Jersey; sale or rent. Mrs. George W. Anderson, 411 Boulevard, Westfield, N. J. 5 17 2

FOR RENT—Two stores, adjoining each other, corner Plainfield avenue and West Fourth street; an opportunity for butcher or grocer. Inquire A. Kunzman, 122 Plainfield avenue. 4 20 tf

TO LET—Furnished rooms for light housekeeping. 15 Grove street. 5 1 1mo

FOR RENT—Storage rooms, 321 Park avenue. John Manley, real estate and insurance. 4 26 tf

FOR RENT—Four rooms, city water, large attic. John Manley, 321 Park avenue. 2 23 tf

FOR RENT—To small respectable colored family, house of 6 rooms on Westervelt avenue, near Mountain. Apply J. V. E. Vanderhoef, at Woodhull & Martin Co. 5 8 tf

TO RENT—House and barn, 37 Summit avenue. Apply E. P. Gavin, Greenbrook road. 5 15 6

TO LET—4 and 5-room apartments; with all improvements, except heat; rent $17 and $18. M. F. Gano, 142 North avenue. 2 8 tf

FOR RENT—From April 1, house 8 rooms and bath; all improvements, with barn; No. 45 Prospect place near Washington avenue. J. V. E. Vanderhoef, care Woodhull & Martin Co. 2 17 tf

ROOMS AND BOARD.

ATTRACTIVE apartment, with private bath. 312 East Seventh St. 5 9 1mo

SUPERIOR table board. Mrs. Berrien, 602 Madison avenue. 4 30 1mo

TO LET—Two furnished rooms for gentlemen; good location. 133 East Second street. 5 15 6

FURNISHED rooms in desirable and central location; references exchanged. Smalley, 410 Central avenue. 5 16 3

TWO furnished rooms and board; home privileges; terms moderate. M. A. Brown, No. 2 Washington avenue. 5 16 tf

ROOM, board, $5 a week. Address D., care of Press. 5 15 6

WANTED—Refined children to board in nice country place; nurse if necessary. Address Miss J. M. Kyle, Plainfield, N. J. 5 15 6

TWO large desirable rooms, with board. Mrs. Williams, 137 Crescent avenue. 4 3 tf

NICELY furnished double room, with board; also table board. Mrs. Tomlinson, 609 Madison avenue. 5 10 1mo

FURNISHED or unfurnished room to let. Address Room, care Press. 5 8 tf

WANTED—MISCELLANEOUS.

CASH paid for old feather beds. Address W. Hansen, general delivery, Plainfield, N. J. 5 17 8

WANTED—Double set of harness. Salvation Army, East Fourth street. 5 17 3

WANTED—Extension top surrey, in good condition; state price. Address Surrey, care Press. 5 16 3

WANTED — Electric automobile. State full details and lowest price; Electric, care Press. 5 14 tf

77 AND 79 Market Street NEWARK

F. A. KIRCH & CO.

WHAT WE SAY IS SO

77 AND 79 Market Street NEWARK

WE KNOW HOW to Meet the Demands of Our Customers.
WE KNOW HOW—Because We Have Had 25 Years' Experience.
WE KNOW HOW to Buy and How to Sell.
WE KNOW HOW to Sell a Little Lower in Price.

WE HAVE ALWAYS DONE IT--IT'S OUR WAY

Solid Oak Rocker
LIKE CUT.
Large, roomy, cane seat, bent arms, securely fastened by iron bolts; reg. $1.98; very special,
1.19

CHILD'S SULKY
Reg. Price $1.50... **69c**

Convenient and useful, best construction, painted and striped, steel gear and rubber tired wheels, modern seat, iron railed back; a big special at..... **69c**

Leather Seat Rocker
Nicely polished oak, with genuine leather seat and back; a good rocker; one that sells, regularly for $4.50; special,
3.50

Folding Go-Cart
LIKE CUT
Light and strong; large tires and well finished; regular price $3.50, special while they last,
2.00

Refrigerators
Eight-wall case; is an ice saver. It's built in, porcelain lined, water cooler insures pure, cool drinking water; it has sanitary, snow-white food chambers. Prices range from,
27.50 Up

3-PIECE PARLOR SUIT
LIKE CUT

Massively built, nicely polished mahogany finish, beautiful lines, heavy sawed claw feet; spring seats; with hair filled loose cushions; choice of coverings; silk plush, tapestry or panne plush. Regular $60.
45.00

Extension Table
Like cut. Solid quartered oak; cut claw feet and dragon head; beautifully polished; 44-inch top, 10-inch pedestal; guaranteed construction; reg. $19.98; special,
12.50

Dining CHAIR
Like cut. Box frame, slip seat of genuine leather; nicely polished quartered oak; regular price $3; at
2.25

RUGS
9x12 Velvet, regular $16 value, at..... **9.75**
9x12 Brussels, regular $16 value, at..... **13.50**
9x12 Axminster, regular $23.50 value, at..... **16.98**

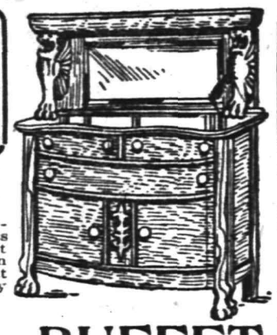

Your Purchases May Be CHARGED

Continuous 2-inch Post Bed
LIKE CUT.
All round material. Posts, two inches continuous. Fillers two inches round, with brass trim on each end. All sizes. You have bought cheap brass beds and found that they soon became wobbly. Try this solid cost bed that is as well made as is possible. Sold regularly at $17.50. Special,
11.98

BUFFET
Quartered oak, hand carved, dragon heads and claw feet, swell front, with deep linen drawers and lined drawer for silver; base measures 22x48, and mirror 18x20, reg. $45,
31.50

Square Tube Steel Crib
LIKE CUT
Square posts and side rails, 1¼ inch; round fillers, ½ inch; safety sliding sides, 20 inches high; pretty brass trimmings; strong and safe; regular price $12.98; special for this sale, only **8.98**

Genuine Jewells and North Stars

Regular $9.98	Regular $10.98	Regular $12.98	White Enamel Regular $16.98	White Enamel Regular $20.00	White Enamel Regular $17.50	White Enamel Regular $25.00	White Enamel Regular $20.50
7.98	9.98	10.98	13.98	16.98	15.00	22.50	18.50

JOURNALISTIC OPINIONS.

ACCEPTING THE UNSTOPPABLE.

Is it not time for the business men of America, especially the men of big business, to re-examine what is called the progressive movement and to determine what is to be their attitude to it? They should realize that an opposition which sometimes has been hysterical, sometimes plaintive, and at all times incoherent, has stayed the march of events little, if at all. Either they must fight harder and moe effectively, or acknowledge that they have been under the dominion of prejudice and ignorance and aversion to change, or adopt the middle course of submitting themselves to the inevitable.

What in the progressive movement do the men of business fundamentally object to? Why do they fear? Why do they applaud banquet speakers who shout that great disasters are to come if the wave of dangerous radicalism does not subside? The business man who will calmly and quietly examine for himself the movement that he is told is dangerous may recover from his fright and be of greater public use. It would be a fine thing for the country if a larger number of practical men were enlisted sympathetically on the side of progress. Too much has the management of the movement been in the hands of theorists and politicians. But the world must get on. When the natural leaders of affairs drift into blind hostility naught remains but to turn elsewhere for leadership.

That now there is widespread suspicion of rich men and assumption that they are not interested in the general welfare is not the fault of the people at large. It is necessary for a man to show that he is patriotic and feels friendly toward popular movements to exercise influence. Men of big business have not been conspicuously patriotic. They have backed corrupt bosses, and every one knows it. When they or their representatives have reached public place generally they have been class men. Except for the tolerance, indifference, and conservatism of the country, long ago it would have risen against the corrupt partnership between crooked politics and corrupt business. Instead of being surprised at the progressive movement the intelligent man of big business, who knows more than he tells, should be amazed that its coming was so long delayed.

The progressive movement on its political side means the public instead of the private ownership of the government and greater honesty and efficiency in governmental affairs. To this end it favors making it easier for the people to name and to control their servants. Is there a business man, big or little, who has a right to oppose this?

The progressive movement on its humanitarian side favors human welfare legislation. It believes that much of the worlds' poverty and misery is preventable. It does not propose to bow down and worship certain hard maxims of the Manchester school of political economy. Is there a big business man worthy of free America who is not in favor of giving those underneath an easier chance to get up?

The progressive movement on its economic side favors frank recognition of the fact that the new machinery of civilization has introduced elements making for wealth concentration, and that as diffusion of wealth is one of the principal ends of civilization there must be new regulatory legislation. At all times and in all lands how a man may use his private property has been a matter of public concern. No man has owned or can own anything for himself alone. No new principle is involved in corporation control. It is a new application and development of an old principle. The right of the community to protect itself against monopoly is indubitable, and the new big corporations are of such significance and importance because of their mere size that new governing laws are essential. Inchoate and unintelligent thus far has been the treatment of this great problem. But this has been largely because the men who have found the new way to milk the public and to grow rich faster than any set of men since the dawn of time have not been broad enough to see that things cannot go on as they are and that new restrictions must be introduced. Even on the economic side a business man will find it difficult to justify to his conscience opposition to the progressive movement.

In every country in the world the progressive movement is on—in the city field, the state field, and the national field. A new spirit is loose, or, rather, there is a revival of the old spirit. Man is at his old task of trying to make the world a better place in which to live—not better for the few, but better for the many and for the average. At present this country, after long leading the van in intelligent community co-operation, is dropping behind—was in apparent danger a few years ago of becoming a plutocracy. But the common school, as it was expected to be, is proving the public savior. Among the rank and file of our people is intelligence enough to see in which direction lies the general interest and to begin to march thereto. To this proposition the people are committed—that all things needful for the promotion of the general welfare shall be done even though it be necessary to rewrite all the laws relating to wealth. It is the biggest moral movement this country has known since the Civil War, and it rests on essentially the same political, humanitarian, and economic basis on which rested the opposition to slavery.

The men of big business cannot stop it. But they can greatly help the country and add to their own satisfaction in life by joining in. When they conquer a few prejudices they will find the helpful society of the "mob" more agreeable than the company whose litany consists of constant repetition of "Awful! Awful!! Awful!!!"—New York Globe.

GRAND RANGER WELCOMED.

Perth Amboy, May 17.—Returning to this city Wednesday night from the session of the grand court of the Foresters of America, at Jersey City, Dennis J. Flynn, who was elected grand chief ranger, was greeted by more than 250 local Foresters. Headed by a band, and accompanied by many in carriages and automobiles, the Foresters escorted their new State chief and his official friends who accompanied him from Jersey City to Washington Hall, where a reception was held, followed by a banquet.

Arrival and Departure of Mails

At Plainfield Postoffice.

February 1, 1912.

NEW YORK MAILS. Arrive—5:30, 8:00, 8:40, 11:45 a. m., 1:30, 2:30, 5:00, 5:[illegible] 5:30 p. m., 12 midnight. Close—6:3[illegible] 8:00, 9:00 10:30 a. m., 12:10, 2:00, 3:5[illegible] 6:00, 7:45, 9:00 p. m.

SOMERVILLE AND EASTON. Arrive—8:40, 10:00 a. m., 12:30, 3:15 and 7:0[illegible] p. m. Close—6:30, 8:00 a. m., 12:35, 1:3[illegible] 4:30, 5:00 p. m.

PHILADELPHIA—Direct. Arrive—6:30 8:00, 9:40, 11:45 a. m., 12:30, 2:30, 7:00 p. m. Close—6:30, 11:30 a. m., 12:35 2:00, 3:50, 7:00, 9:00 p. m.

THROUGH FAST MAIL FOR EAST. Close—12:10, 3:50, 6:00 p. m.

DIRECT THROUGH FAST MAIL FOR WEST. Close—6:[illegible]0, 11:30 a. m., 1:30 5.00 and 9:00 p. m.

DIRECT SOUTHERN MAILS. Close—6:30 a. m., 12:35, 5:00, 7:00 and 9 p. m.

PENNSYLVANIA, West of Easton. Close—6:30 a. m., 1:30, 7:00 p. m.

ELIZABETH—Direct. Arrive—8:00, 8:4[illegible] a. m., 1:30, 2:30, 5:30 p. m. Close—8:00, 9:00, 10:30 a. m., 12:10, 2:00, 6:00, 9:00 p. m.

NEWARK—Direct. Arrive—8:00, 8:40 a. m., 1:30, 2:30, 5:30 p. m. Close—6:30 8:00, 9:00, 10:30 a. m., 12:10, 2:00, 3:50 5:30, 6:00, 9:00 p. m.

WATCHUNG. Arrive—1:00, 6:45 p. m Close—9:00 a. m., [illegible] p. m.

WARRENVILLE. Arrive—1:00 p. m Close 9:00 a. m.

SUNDAY MAILS. Office open from 9:30 to 10:30 a. m.
Mail closes at [illegible]

W. H. BIRD, P. M.

Advertisements
—For—
New York Herald, World, Times, Sun, Journal, Telegram, American, Brooklyn Eagle, Globe
—and—
Newark Evening News
Received at
PLAINFIELD DAILY PRESS
At Regular Office Rates.

A BUSY ESTABLISHMENT
should have telephone service that will provide:
1. An open door for outgoing tlephone calls.
2. An open door for incoming telephone calls.
3. Facilities for immediate intercommunication between offices and departments.

Private Branch Exchange telephone service meets these requirements. Outgoing and incoming messages can be handled simultaneously. Interior communication can be carried on independently.

Private Branch Exchange telephone service is the only suitable telephone service for large business establishments.

It may cost less than you think.

Your telephone is your telegraph station.

You can send Telegrams by Telephone.

New York Telephone Co.,
P. H. Burns, Local Agent.
109 EAST FOURTH ST., Plainfield, N. J.

Yours for Shaving Comfort

For a Clean, Cool, Smooth, Satisfying Shave we ask you to try our
KEEN KUTTER Junior ONE DOLLAR Safety Razor
The Outfit consists of Steel, Full Nickel Plated Handle and Seven Sharp Ready to Shave Blades, all packed in a neat plush lined hinged case.
This Razor is fully guaranteed, and if you find one not entirely as represented, we'd rather return your money than keep it.

Extra Blades, Five for a Quarter.

In connection with Razors we carry a complete line of
KeenKutter
Shears, Scissors, Pocket Knives and Table Cutlery.
We invite your inspection
F. A. KIRCH & CO.
HARDWARE
Marsh Building
205 PARK AVENUE

AN ORDINANCE

To Establish the Grade on George Street and On Portions of Netherwood Avenue and Denmark Road.

The Inhabitants of the City of Plainfield, by their Common Council, do enact as follows:

Section 1. That the grades marked and shown on the maps or profiles entitled "Profile of George Street from Hill Street to Leland Avenue, City of Plainfield, N. J.," "Profile of George Street from Leland Avenue to Terrill Road, City of Plainfield, N J." "Profile of Netherwood Avenue from East Front Street to Green Brook, City of Plainfield, N. J.," and "Profile of Denmark Road from Ravine Road to the southeasterly line of Netherwood Park, City of Plainfield, N. J.," all made by Andrew J. Gavett, City Surveyor, and filed in the office of the City Clerk on the twenty-fifth day of March Nineteen Hundred and Twelve, be and the same are hereby adopted and established as the official grades to which all curbs shall be maintained, and in conformity with which all macadamizing shall be constructed, and all grades of sidewalks shall be maintained, as provided by law and the ordinances of the City of Plainfield; and that all ordinances and parts of ordinances establishing other or different grades than those shown by said maps or profiles and hereby established, be and the same are hereby repealed.

Adopted by the Common Council, May 6, 1912; approved by the Mayor, May 8, 1912.

GEORGE W. V. MOY, Mayor.

Attest: J. T. MacMURRAY, City Clerk.

AN ORDINANCE

To Establish the Curb Lines on George Street.

The Inhabitants of the City of Plainfield, by their Common Council, do enact as follows:

Section 1. That the curb lines on George Street be and they are hereby established as follows: Said curb lines shall be distant eighteen feet at right angles from the established center line of said George Street.

Adopted by the Common Council, May 6, 1912; approved by the Mayor, May 8, 1912.

GEORGE W. V. MOY, Mayor.

Attest: J. T. MacMURRAY, City Clerk.

—Dead men tell no tales, except those who have written their own epitaphs.

STORE CLOSES SATURDAY AT 10 P. M. OTHER DAYS 5:30
Telephone 5500—Market—Five Five Hundred.

L. S. Plaut & Co.

BEE HIVE New Jersey's Shopping Centre NEWARK

Our May-Time Hosiery Sale

It represents one of the biggest features of our May-time Sale, the preparation for which entailed long-in-advance planning, keen judgment of qualities and the most scrupulous discrimination. The result is that we are in a position to offer values of a most extraordinary character.

Women's 25c Hose—Black Cotton with unbleached split soles, also gauze weight black lisle hose, with double garter tops and soles, special tomorrow **3 pairs for 50c**; or, a pair **19c**

Women's $1.00 Hose—Black Silk, with deep double garter tops and extra reinforced lisle soles; termed as irregular; some sizes in white, sky and pink; special tomorrow, a pair **65c**

Women's 35c Hose—Light Weight Cotton, with double garter tops and extra double soles; in black, tans and white; all sizes 8½ to 10½; special tomorrow **4 pairs $1.00**, or, a pair **27c**

Men's Regular 39c Sox—As good as shown by many at 50c pair; pure thread silk socks, some have double lisle soles; black, tans, navy and purple; all sizes 9½ to 11½; **4 pairs, $1.00**; special, a pair **28c**

Women's 50c Hose—Silk Finished Lisle, gauze weight; in black, also white, all have double garter tops and extra reinforced soles; all sizes 8½ to 10; **3 pairs $1**; or, a pair **35c**

Children's 25c Hose—Children's and Misses' Fine Ribbed Black Cotton, with double knees and extra reinforced heel and toe; all sizes 6 to 9; **3 pairs for 50c**; special per pair **18c**

59c Value Silk Hose—Fine thread, full fashioned with deep double lisle garter tops; also double lisle soles; all sizes, in black, also white; special, pair **39c**

Children's 35c Hose—Misses' and Children's regular 35c Fine Ribbed Lisle Hose, with double knees and reinforced heel and toe, in black, white and tans; all sizes, 6 to 9; **4 pairs, $1.00**; special, a pair **28c**

711 TO 721 BROAD ST. NEWARK.
All Plainfield-Elizabeth Trolley Cars pass our door. Wagon delivery to Plainfield and vicinity daily. No Branch Stores.

THE HOUSE OF DEPENDABLE MERCHANDISE. **WEINBERGER'S** Merchant Tailoring, Clothing, Hats, Furnishings, 202-4 West Front St., Plainfield, N. J. MONEY'S WORTH OR MONEY BACK.

LEON M. LIVINGSTON, Prop.

SATISFACTION OR YOUR MONEY BACK

That, sir, is the guarantee that goes with everything we sell and we want it to go on record as a statement over our signature.

We can only make this guarantee because we are sure of the merchandise we sell.

OUR GOODS ARE BOUGHT WITH THE UNDERSTANDING THAT IF THEY ARE NOT SATISFACTORY WE CAN RETURN THEM. YOU are always the judge; and knowing this you should see our Spring line of merchandise for men and young men; and feel confident, you can get better protection, better satisfaction, better service and more for your money here than elsewhere; for Saturday we offer:

Pure Worsted Blue Serge Suits, sizes 31 to 44, at **$9.90**
Pure Wool, mixed colors, Men's Suits, at **$9.90**
Blue grey all wool Suits, at **$10.90**
Grey blue, all wool Suits, at **$10.90**
Plain brown, all wool Suits, at **$11.50**
Fancy Worsteds, prevailing shades, at **$12.50**
English cut Suits, the colors are right, at ..... **$15.00 and up**
Men's E. & W. Shirts at **$1.50**
Pongee Shirts, collars attached **$1.00**
Spring Neckwear ..... **25c and 50c**
Underwear ..... **50c to $2.00**
Hats ..... **50c to $5.00**
Hosiery ..... **10c to 50c**

WEINBERGER'S
202-204 WEST FRONT STREET.

THE CHRISTMAN
PLAYER-ACTION

(Showing action drawn out for playing.)

Represents the LATEST, connects direct with keys, producing the most artistic, human touch effect. Can be installed in the piano right in your home. Price, installed, $160.

Demonstrations at Kolb's Ice Cream Parlor, 112 West Front street.

E. D. YOUNG, AGENT.

Also Tuning, Repairing and Regulating of Pianos, Players and Organs. 1185 West Front St. 'Phone 944-W.

New Jersey Central

TRAINS LEAVE PLAINFIELD.

For New York—2.10, 2.41, 5.41, 5.26, 5.57, 6.27, 6.55, 7.22, 7.26, 7.44, 7.46, 7.55, 7.58, 8.12, 8.30, 8.36, 8.42, 9.29, 9.53, 10.20, 11.20, 11.52 a. m., 12.28, 12.58, 1.47, 2.32, 2.55, 3.17, 3.48, 4.12, 4.26, 5.45, 6.29, 6.40, 7.35, 8.00, 8.27, 9.27, 9.30, 10.15, 10.36, 11.28 p. m. Sunday—2.10, 2.41, 5.41, 7.22, 7.58, 8.52, 9.34, 9.42, 10.37, 11.52 a. m., 12.33, 12.58, 1.28, 2.01, 2.39, 2.55, 3.24, 4.29, 5.34, 6.25, 6.57, 8.13, 8.27, 8.35, 9.42, 10.28, 10.36 p. m.

For Newark—5.26, 6.27, (7.05 through train to Newark), 7.46, 8.28, 9.29, 10.20, 11.20 a. m., 12.28, 12.58, 2.32, 2.55, 4.12, 4.32, 5.45, 6.29, 7.25, 8.27, 9.30, 10.36 p. m. Sunday—7.23, 8.52, 9.34, 10.37 a. m., 12.33, 1.20, 2.39, 3.24, 4.29, 5.34, 7.14, 8.13, 8.35, 9.42, 10.36 p. m.

For Easton, Bethlehem, Allentown and Mauch Chunk—5.18, *8.17, 9.43, 11.19 a. m., 2.06, 5.21, xx5.42, (6.59 p. m., Easton only). Sunday—5.45, 10.24 a. m., 1.58, xx5.43, 7.05 p. m.

For Wilkesbarre and Scranton—5.18, 9.43 a. m., 5.43 p. m. Sunday—5.46, 10.24 a. m., 5.43 p. m.

For Long Branch and Asbury Park, etc—8.41, 8.12, 11.20 a. m., (12.28 Saturdays only), 4.12, 4.26, 6.29, 8.27, 11.28 p. m. Sunday—3.41, 8.42 a. m., 3.24, 8.13 p. m.

For Lakewood and Atlantic City—3.41, (9.29, 12.58, Saturdays only), 12.58, 3.17, *6.29 p. m., Lakewood only. Sunday—(7.38 Lakewood only), 9.42 a. m., 2.01 p. m.

For Philadelphia—6.42, 7.39, 8.48, 8.51, 10.24, 11.58 a.m., 12.42, 2.45, 2.56, 5.17, 6.44, 7.42, 8.47, 9.46, 10.48 p. m., 1.20 a. m. Sunday—8.45, 9.56, 10.43, 11.42 a. m., 12.42, 1.44, 2.45, 3.42, 4.38, 4.55, 6.38, 6.44, 7.42, 8.47, 9.46, 10.54, 11.54 p. m., 1.20 a. m.

For Baltimore and Washington. Daily—8.48, 10.43 a. m., 12.42, 2.45, 6.44, 7.42 p. m.

*Saturdays only.
xxExcept Easton and Bethlehem.
*Except Mauch Chunk.

W. G. BESLER, Vice-Pres. & Gen. Mgr. W. C. HOPE, G. P. A.
2-24-12

L. Moraller & Son
Watchmakers and Jewelers,
WATCHES,
CLOCKS and
JEWELRY
Fine Watch and Clock Repairing a Specialty.
219 Park Ave. Plainfield, N. J

WALKS
We Construct Them
Trap Rock, Cement
Experience
R. G. BUSH
Tel. Con. 743-5 South Ave

PLAINFIELD WINDOW CLEANING CO.
M. MERSTRICH, Prop.
Stores, Offices, Private Residences, New Buildings Cleansed, Scrubbed and Oiled. Office, 121 Liberty St. Tel. 1945-W.

Hoagland's Express
Careful and Expert.
Furniture Moving
Office 116 W. Second St. Tel. 833-W
Home Tel. 848-L.

A. H. ENANDER
Sanitary Plumbing, Gas Fitting
Steam and Hot Water Heating.
Contractor for Sewer Connections.
125 WATCHUNG AVE.

JOHN WINZENRIED'S
Storage Warehouse
316-318 WEST FRONT ST.
Separate Rooms—Clean and Dry.
Furniture removed with care
Tel. 640-R. Residence 312 Lee Place

VAIL BROS.
Plumbing, Tinning and Heating.
Satisfaction Guaranteed.
General Repairing a Specialty.
Night service promptly attended to.
Phone 1067-W. 123 Duer St

HENRY WIERENGA
FURNITURE, FREIGHT, BAGGAGE EXPRESS AND RIGGER.
PIANO MOVING A SPECIALTY
Residence 'Phone 517-S.

BAMBERGER'S
THE ALWAYS BUSY STORE
MARKET & HALSEY STS.

Visitors to the Newark Industrial Exposition May 12 to 25 Will Find This Store an Ideal Shopping Place

Meet Your Friends at Bamberger's

L. BAMBERGER & CO.
NEWARK, N. J.

Gustav Lavere
160 DUER STREET
North Plainfield
'Phone 334-W

SPECIALS FOR FRIDAY, SATURDAY & MONDAY.

Special—Jersey Fresh Eggs, per dozen	23c	VanCamp's Red Kidney Beans; regular sold for 15c;	25c
3 cans of Campbell's Beans; special, 3 for	25	special, 3 for	
Ceresota or Daniel Webster Flour, special, 24½-lb bag for this sale	85c	Bermuda Onions, per quart	6c
and 10 Stamps.		P. and G., Naphtha, Kirkman's Borax, Ivory, Fels Naphtha, Octagon, Fairy, White Kirkman's Toilet Soap or Satin Gloss; all these soaps will be sold for Saturday only, 2 for	7c
California large size Prunes, special per lb	11c	Limit only 6 cakes to a customer.	
Universal Brand, large 1-lb pkg. of Currants; special for	8c	Crisco, for cooking, used wherever you would use butter or lard, special for	22
2 boxes of Imported Sardines, packed in Pure Olive Oil; special, 2 for	25c	2 lbs Salt Pork; 2 lbs for	25c
Large can of good Pears, packed in heavy syrup; special per can	10c	Jersey Boneless Bacon, average 3 to 6 lbs, special, per lb	16c
Washbards, large size; regularly sold for 50c; special for this sale	35c	Small Pic-Nic Hams, average 5 to 8 lbs; per lb	11c
Regular Sugar Cured Skin Back Hams, U. S. inspected, special, per lb	16c	Special, 2 lbs of Silver Pure Leaf Lard for	25c
3 cans of Gold Cross large size Cream, special	25c	Granulated Sugar, special 5 lbs for	27c
We have the finest Creamery Butter; lb	34c	Finest Cooking Potatoes; ½ bushel basket for	55c
		Jello—all flavors; special, 3 for	25c

We do delivering in all parts of the city. Mail or telephone orders will be promptly attended to. We give "S. and H." Green Trading Stamps with all purchases.

Gayle Hardware Co.

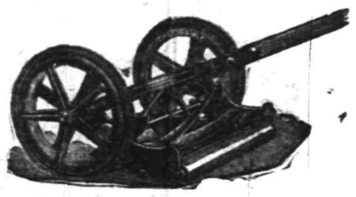

Announce that their line of LAWN MOWERS is now complete and is First-Class in every respect and invite your inspection of the following:

The MATCHLESS, Extra High-Grade.
The UNIVERSAL, Ball Bearing High Wheel at a Medium Price.
The PLAINFIELD, Old Reliable.
The YANKEE, a Good One at a Low Price.
LAWN SEED, GRASS CATCHERS, etc.

Tel. 398 Front St. and Park Ave.

SCHEELEIN'S
VARIETY
MARKET
140 NORTH AVE. TEL. 1974

IN WOMAN'S REALM

The KITCHEN CUPBOARD

NEW POTATOES.

EVEN if new potatoes are less wholesome than the old ones, when they make their appearance in the market their popularity is assured.

In Their Jackets.

Boiled in the Skins.—Wash and scrub, but do not peel the potatoes. Put some water on in a saucepan, salt and bring to a boil. Put in the potatoes so that the water will cover them well and boil for fifteen or twenty minutes.

Now pour off the water. Even if the potatoes are not quite soft, they may be made so by putting on the cover and being allowed to stand and steam on the back of the stove. Then sprinkle with salt and shake until the skins crack. Serve in a folded napkin.

Browned and Baked.

Crumbed Potatoes.—Scrape and boil some new potatoes in the ordinary way. When soft lift them out and dry lightly. Then cut each in half lengthways, sprinkle some salt and pepper over them, lay them on a hot dish and pour over them a little warmed butter. Lift them out and cover with browned crumbs. Lay on a hot buttered pan and bake about ten minutes in a hot oven.

Miniature Potatoes.

Potato Balls.—Pare a pint of new potatoes, throw them into a pan of cold water and with a cutter shape into balls. Place these in cold salted water until they are needed. Heat two tablespoonfuls of butter in a saucepan, drop in the cut potatoes, put on the cover and cook slowly.

Move the pan about so that the potatoes may roll over and be cooked evenly. Test with a darning needle or a hat pin, kept for that purpose. Add a teaspoonful of salt and a teaspoonful of chopped parsley when ready to serve.

Diced and Stewed.

Stewed Potatoes.—Take one-half tablespoonful of beef dripping and the same amount of butter. When melted in a frying pan stir in one tablespoonful of flour and one onion chopped fine. Stir for a few minutes, then add one quart of new potatoes cut in cubes and a dash of salt, sugar and cayenne pepper. Cover with just water enough to cook.

With Thick Gravy.

New Potatoes and Gravy.—Pare and cut some new potatoes into dice and lay them in cold water for an hour. Put them on the fire in salted boiling water and cook until tender. Drain and pour over these a cupful of well seasoned gravy. Thicken with flour and butter.

Anna Thompson

SNAPSHOTS OF LA MODE.

What Is New In Sailor Hats For Summer.

Sailors of white straw with brims rolled at side and one small plume are very stylish.

The French are using flesh colored tulle in combination with black gowns.

EMPIRE BREAKFAST JACKET.

At a distance this has a startling effect as of an exaggerated decolletage, but it is decidedly becoming, because the faintly flushed tulle is much softer against the neck and arms than the white or cream tones.

The breakfast jacket that gives an empire effect and is cut in one with the sleeve is very new. Here is a model along these lines.

JUDIC CHOLLET.

This May Manton pattern is cut in three sizes—small 34 or 36, medium 38 or 40 and large 42 or 44 inches bust measure. Send 10 cents to this office, giving number, 7140, and it will be promptly forwarded to you by mail. If in haste send an additional two cent stamp for letter postage. When ordering use coupon.

No..... Size.....

Name .....

Address .....

.....

—If you do not get your Press regularly 'phone or write to the office.

Coal, the Furnace —and Heat

The first two are necessities—the latter is often an unknown quality with the old-style, ash-clogged furnaces. The round fire-pot prevents perfect combustion and it cramps the radiating area. The new, patented

Square Pot Furnace

eliminates all of the usual furnace disadvantages. It increases the radiating area—it makes clinkers and ash-clogging impossible—it disposes of all labor and care. Your dealer will be glad to tell you a great deal more of Square Pot Furnaces.

BOYNTON FURNACE CO.
37th St., near Broadway, New York

AN ORDINANCE

For the Assessment of Taxes For the Year 1912.

The Inhabitants of the City of Plainfield, by their Common Council, do enact as follows:

Section 1. That pursuant to the statutes and ordinances and resolutions in such cases made and provided and certifications thereunder there shall be assessed and raised by tax for the year nineteen hundred and twelve for the general purposes of said city, exclusive of school, library, poor, fire and State and County taxes, the sum of Seventy-Nine Thousand Dollars ..... ($79,000)

(This sum includes the sum of Forty-Three Thousand Dollars ($43,000) to be raised by general tax for Street Improvements. And the sum of Three Thousand Five Hundred Dollars ($3,500) for the purpose of supporting and maintaining such indigent patients as may be sent to Muhlenberg Hospital by order of the Common Council, pursuant to Chapter 265, P. L. 1911. And the sum of Seven Hundred and Fifty Dollars ($750) for a Free Dental Clinic, pursuant to Chapter 79, Laws of 1911.)

The sum of One Thousand Three Hundred and Ninety-Five Dollars for interest to fall due during said year on Street Improvement Bonds dated September 1, 1907 ..... ($ 1,395)

The sum of Three Thousand Three Hundred Dollars for interest to fall due during said year on Street Improvement Bonds... ($ 3,300)

The sum of One Thousand and Thirty-Five Dollars for interest to fall due during said year on Police Station House Bonds dated July 1, 1908 ..... ($ 1,035)

The sum of One Thousand Dollars for principal of said Police Station House Bonds maturing during said year ..... ($ 1,000)

For the expense of said year for lighting the public streets and places in said city, as ascertained and determined by resolution of the Common Council and certified to the Assessors of said City, the sum of Sixteen Thousand Five Hundred Dollars..... ($16,500)

For the principal on such Sewer Bonds (except obligations payable out of the assessments and temporary obligations) as may mature during the ensuing fiscal year, under and by virtue of the Act of the Legislature entitled, "An Act to Provide for drainage and sewerage in cities of this State," approved April 7, 1890, and the several amendments thereof and supplements thereto, and proceedings had and taken thereunder in said city, the sum of Six Thousand Dollars ..... ($ 6,000)

For interest on obligations of the City issued under the last mentioned Acts, the sum of Ten Thousand Three Hundred and Forty-Five Dollars ..... ($10,345)

For the support of the City Poor, the sum of Seven Thousand Five Hundred Dollars ..... ($ 7,500)

For the maintenance of the Public Library and Reading Room, the sum of Nine Thousand Dollars ..... ($ 9,000)

For the maintenance of a Fire Department, to be under the control and government of said City, the sum of Forty-Four Thousand Dollars ..... ($44,000)

For Interest for said year on $15,000 Fire House Bonds, the sum of Six Hundred and Seventy-Five Dollars ..... ($ 675)

For sinking fund to retire the principal of said $15,000 Fire House Bonds at maturity, the sum of One Thousand Three Hundred Dollars ..... ($ 1,300)

For interest on School Bonds authorized under City ordinances or resolutions of the Common Council, to fall due during said year, the sum of Eleven Thousand Three Hundred and Fifty-Five Dollars ..... ($11,355)

And for principal of said School Bonds to mature during said year, the sum of Four Thousand Dollars ..... ($ 4,000)

For Sinking Funds for the retirement at maturity of school bonds aggregating $150,000 authorized by resolutions of the Common Council adopted June 1st, 1908, and November 1st, 1909, the sum of One Thousand Nine Hundred and Twenty-Five Dollars ..... ($ 1,925)

For the amount needed for the current year for the purposes specified in Section 5 of the Act of the Legislature entitled, "An Act to provide for the planting of shade trees on the highways of the municipalities of this State," approved March 28, 1893, and Acts amendatory thereof and supplemental thereto, as certified by the Shade Tree Commissioners of the City of Plainfield to the Assessors of said City, the sum of Two Thousand Five Hundred Dollars ..... ($ 2,500)

For the care, custody, policing and maintenance of Play Grounds and recreation places and for the expenses of the Board of Play Ground Commissioners, pursuant to Chapter 117 of the Laws of 1907, and amendments thereof and supplements thereto, the sum of One Thousand Five Hundred Dollars ..... ($ 1,500)

Adopted by the Common Council, May 6, 1912, approved by the Mayor, May 8, 1912.
GEORGE W. V. MOY, Mayor.
Attest: J. T. MacMURRAY, City Clerk.

--THE PARIS--
J. A. FASS

Only One Week More Before Our

"Great Sacrifice Sale" Ends

The economy of shopping at our LOW PRICES is an unfailing influence that brings thousands of eager shoppers to this great store.

Our patrons are well aware of the unusual MONEY-SAVING ADVANTAGES that characterize every announcement we make, but in this instance we wish to call your PARTICULAR ATTENTION TO THE EXCEEDINGLY LOW PRICES mentioned herein

Ladies' Tail'd Suits

Suits in this great lot, made of serge, mixtures and worsted materials, in plain tailored, Norfolk and trimmed suits. The lot contains all sizes, but not in every model. "Chic" styles of exceptional quality, perfectly tailored, which are regular $14.50 to $18.00 value.

For this sale only, special at—

$9.90

Good News Repeated

Silk Dresses at $4.98

Bought from a well known manufacturer, made of the daintiest styles in taffetas, messalines and foulards; featuring all the new effects, coat models, lace and embroidered yokes and fashionable styles in stripes, changeable polka dots and figured designs. This great purchase enables us to offer an opportunity for every woman to buy dresses that were made to sell for $10.00 at—

$4.98

The David Straus Co.
683-687 Broad St. 21 W. Park St.
NEWARK, N. J.

Beautiful Linen Dresses

You may wait during the entire season and not have another chance to buy such desirable Summer costumes at so low a price.

They are made of pure linen, in white, blue, pink, tan, leather and lavender.

Three styles, two of them open back the other in front.

The trimmings used inside are Cluny lace and eyelet embroidered; the values are $10.00 and $12.00; all sizes; very special at $4.98

Tub Skirts

Worth $1.98 and $2.98; Exposition sale prices 98c and $1.49

Group 1—Of Linon, in white and natural—two modern styles. Trimmed with pearl buttons; have patent leather belts and belt straps; worth $2.00; your choice at 98c

Group 2—Of wide wale cordeline in white; also pure linens in white, oyster and natural; handsomely tailored; belts and belt straps; $2.98 values; special at..... $1.49

JOHN MULLINS AND SONS
234 MARKET ST. NEWARK

53 YEARS IN BUSINESS

Anybody can make a stray customer with paper talk, but it takes the store that gives the VALUES to make REGULAR CUSTOMERS.

A woman came in yesterday with her daughter, who is about to be married. The mother's furniture originally came from Mullins'—AND IT IS STILL GOOD.

Positive proof of this kind is better than abstract claims.

Can you appreciate the difference between furniture made to last and furniture knocked together?

Can you appreciate the difference between REAL ECONOMY and false "cheapness?"

Then come in and see how much lower you pay at Mullins' for the best that you have seen elsewhere.

Genuine Quartered Oak
BUFFET
In the Golden Oak Finish

10x42 Bevel Plate; 22x50 top; wood knobs; weighs 240 pounds.

You expect to find Buffets such as these priced about $35. You see them priced $35, but not here. Our price

$24

Genuine Quartered Oak
CHINA CLOSET
In the Golden Oak Finish

Two bent 14x16 and one 20x46 glass; 15x46 in. top; 61 in. high. Finished in perfect style. Our price

$22

EXTENSION DINING TABLES
$12 up

Standing on heavy pedestal with solid carved feet; made of quartered golden oak and other substantial woods thoroughly seasoned; constructed with the care that proves itself after many years' wear.

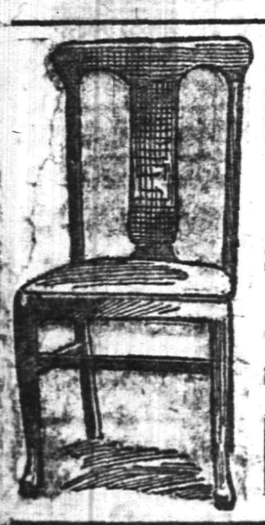

These Solid Golden Oak
DINING CHAIRS
$2.85

With slip seats upholstered in GENUINE LEATHER

The customary price of this chair is $4.50.

ARM CHAIRS TO MATCH

$25 Seamless Wilton Rugs
$16.50

12 FT. by 9 FT.

You can tell the quality of these rugs by the deep pile and by the unusually rich color schemes, as well as by the designs, which are such as are found only in the better grade. We have sold hundreds of these rugs. And we have made hundreds of delighted new customers. Similar values in smaller sizes at lower prices.

J. C. POPE & CO.
INSURANCE AGENTS
130 E. Front St. Plainfield, N. J.

KINDLING AND GRATE WOOD
Prompt deliveries. Orders received at
89 SOMERSET STREET.
JOHN MOBUS
P. O. Box 320 Telephone 19-F-49

CHAS. KEIDERLING
FURNITURE PACKER.
Furniture, Trunks, Pictures, China, Glass and Bric-a-Brac Packed and Crated for Storage and Shipping. Storage Rooms to Let.
Tel. 559-J. 258 E. Front St.

JOHN WIRTH
(Successor to Henry Liefke)
BAKERY AND CONFECTIONERY
201-202 West Front St. Tel. 728
Orders delivered at short notice.

EXHUME BODIES TO MAKE WAY FOR FACTORY BUILDING

Somerville, May 17.—In order to make room for the new building to be erected by the John Manville Company at Finderne, it has been necessary to remove a number of bodies of persons who were buried on the farm of John Groendyke, one of the places recently bought by that company.

In all, fourteen bodies were exhumed, nothing, however, being left but the bones. These were carefully gathered in a box and reinterred in a nearby cemetery. The headstones will be set up in the new burial place. This was one of the private family burial plots of which there are many throughout this county.

LOCAL AMUSEMENTS.

Leo Ditrichstein, who adapted "The Concert," the comedy success that David Balasco will present at the Plainfield theatre next Wednesday night, aws born in Hungary. He has been an American citizen for a good many years and he married an American woman. It is a curious coincidence that in "The Concert" he plays the part of a Hungarian musician who has a sensible American wife. The Ditrichsteins live at Stanford, Conn., and it is there that the actor does most of his dramatic work, for he is the foremost adaptor of foreign plays in this country today.

Mr. Ditrichstein has either written or adapted twenty plays for the American stage and some of them, like "Are You a Mason?" "Before and After" and "The Concert" have been enormously successful. Probably the greatest play of all is "The Concert." If he was as good a business man as he is an actor and dramatist he would be worth a great deal of money today from his writings alone. As it is he is far from being poor. As a matter of fact he is comfortably well off and making more money all the time than he can spend.

He has not always obtained for his plays what they were worth. For instance he sold all the rights to "Are You a Mason?" for $1,000. Four years ago—twelve years after it was first produced, and by the way, it is being played today—he wanted to use that play and he wired the manager to whom he sold it inquiring the amount of money wanted for its use for one week. The reply was $350. The telegraph company refused to send Ditrichstein's answer to this demand.

NEW YORK AMUSEMENTS

Gaiety theatre audiences continue to be intensely interested in the battle of wits waged by the sleuth and the cracks man in that play of many mysterious moments, "Officer 666," quite the jolliest farce that has been exploited on Broadway for several seasons. The appeal of this exceedingly laughable play is attributable to the riddle that its plot presents, the solving of which is accomplished in a perfect maze of merriment and heightened by the unfolding of a charming love story that threads the three acts of Augustin MacHugh's thrilling detective story. "Officer 666" will register its 133rd to 140th performance at the Gaiety theatre during the coming week.

The scenery and properties for a so-called "intimate" play of the type that predominates on the stage today may be built at a cost of one or two thousand dollars, or may represent the expenditure of a small fortune. It depends to a considerable degree on the ideals of the producer. Henry Miller's big hit, "The Rainbow," now running at the Liberty theatre, New York, is an excellent case in point. "The Rainbow" might have been staged at the average cost of dramatic productions. But, as produced by Mr. Miller, it is the biggest theatrical investment he has made since he put on "The Only Way," twelve years ago. Not even "The Great Divide," with its superb cyclorama showing Ghent's home in the Cordillieras on "the top of the world," represented as great an outlay of money as the setting provided for "The Rainbow." A great deal of the value in the staging of "The Rainbow" is to be discerned only when carefully studied by expert theatregoers who have learned to distinguish between the plausibly false and the genuinely true.

Lewis Waller's production of "The Explorer" at Daly's theatre has made such a success that it is to be regretted that arrangements have been made for only such a brief engagement. Mr. Waller intends to hold to his original intention and play the piece for only one week more this season. "The Explorer" is by W. Somerset Maugham, the famous English playwright, and is offered by Mr. Waller with a star cast which includes Mr. Waller himself, Charles Cherry, Constance Collier, Grace Lane and other accomplished players. The play deals with the experiences of an African explorer, who sends to death the brother of the woman he loves and then hesitates to confess to his fiancee the high and manly motives which prompted him to take this course of action, thus allowing the young man to retrieve a dishonorable deed.

Scheuer's Bargains
FOR THURSDAY, FRIDAY and SATURDAY

Scheuer's Best XXXX Minnesota Patent Flour, 24½ lb Bag 85c; per Barrel - - $6.50

Borden's Eagle Brand Condensed Milk 2 cans **25c**	Baker's Premium Chocolate ½-lb cake **16c**	Curtice Bros. Blue Label Catsup 25c kind, a bottle **18c**	Babbitt's Cleanser Chases Dirt 5c kind, 3 for **10c**	Libby's Queen Olives 10c kind, a bottle **8c**	Maple Corn Flakes 10c size, a pkg. **8c**
Scheuer's Lye or Potash 10c size, a can **7c**	Waw-waw Sauce for Steaks or Cold Meats 25c size, a bottle **19c**	Anti-Dust the Modern Sweeping Compound; 25c size **21c**	Wiesbaden Style Pure Jams 25c kind, a jar **17c**	Shaker Salt 10c size per package **8c**	Large Jumbo Evaporated Peaches Extra Fancy, per lb **17c**
Platt's Chloride, the Odorless Disinfectant 50c kind **42c**	Richardson & Robbins Chicken Broth With Rice; pint cans **10c**	Imported French No. 1 Peas 18c kind, a can **15c**	Imported Sardines Packed in Olive Oil 20c size, a tin **16c**	Imported Kippered Herring packed in Oil a can **9c**	Smoked Sardines in Boullion Sauce 12c kind . 9c; 3 cans 25c
Quaker Furniture Polish 50c kind, a bottle **35c**	Italian Tomato Paste Fresh Shipment a can **5c**	Premier Tri Olives Stuffed with Celery and Pimentoes; 25c kind; bottle. 21c	Maxwell's Potato Chips 10c size, a pkg. **8c**	Individual size Canned Mushrooms for Steaks or Sauces; a can **10c**	Swift's Pride Laundry Soap; 10 5-cent cakes 34c; box 100 cakes **3.25**
National Bis. Co. Uneeda Biscuits per package **4c**	Japanese Rice Cakes 25c kind per package **19c**	Fancy Potatoes Good Cooker's per basket **65c**	Fancy Hot House Lettuce per head **8c**	Jersey Rhubarb per bunch **3c**	Fancy Florida New Potatoes full 6-qt. ponys **53c**
10 Stamps with 2 cakes of Toilet Soap a cake **5c**	20 Stamps with Large Bottle Harris Ammonia **25c**	20 Stamps with Large Bottle Harris Witch Hazel **25c**	10 Stamps with Large can of Stollwerck Cocoa, can **25c**	20 Stamps with 1-Quart Bottle Welsh Grape Juice **45c**	10 Stamps with 1 pint bottle Welsh's Grape Juice **25c**

10 S. & H. STAMPS WITH
- 1 Box Ball Blue 10c
- 1 box Royal Talcum Powder 10c
- 1 box Royal Tooth Powder 10c
- 1 Package Macaroni 10c
- 1 Bottle Lemon or Vanilla 15c
- 1 Can Black Jack Stove Polish 10c
- 1 Can Liquid Enameline 10c
- 1 Package Parlor Matches 12c
- Large Bottle Ammonia 10c
- 7-lb Bag Salt 10c
- 1 Bottle Shoe Polish 10c

EXTRA STAMPS WITH THESE
- 100 Stamps with 1-lb Tea 60c
- 100 stamps with 1-lb Scheuer's Baking Powder 45c
- 70 stamps with 1- lb Tea 50c
- 30 stamps with 1-lb Tea 35c
- 20 stamps with 1-lb Java and Mocha . 35c
- 20 stamps with 3-lb box Starch 20c
- 20 stamps with 3 large pkgs. Toilet Paper 25c

IMPORTED AND DOMESTIC CHEESE.
- Full Cream Cheese, lb 20c
- Best Imported Swiss Cheese, a lb . . . 38c
- Roquefort Cheese, lb 50c
- Camembert Cheese, box 30c
- Muenster Cheese, a lb 24c
- Best Limburger Cheese, lb 20c
- Philadelphia Cream Cheese, each 10c
- Neufchatel Cream Cheese, each 5c
- Pimento Cream Cheese, jar 15c
- Pim-Oliv Cream Cheese, jar 15c
- Welsh Rabbit Cheese 10c

CRACKERS AND BISCUITS
- Ivin's Spiced Wafers, lb 12c
- Fig Bars, a lb 10c
- Svea Wafers, a box 20c
- Egg Cracknells, lb 18c
- Ginger Snaps, lb, 7c; 4 lbs 25c
- Nic-Nacs, lb, 7c; 4 lbs 25c
- Lemon Cookies, lb, 7c; 4 lbs 25c

DRIED FRUITS.
- New California Prunes, 2 lbs. 25c
- New California Apricots, lb 22c
- Seeded Raisins, 1-lb package 10c
- Cleaned Currants, 1-lb package 11c
- Sultana Raisins, 1-lb package 16c
- Lemon or Orange Peel, lb 15c
- Best Glace Citron, lb 18c
- Dromedary Dates, package 10c

SEASONABLE GOODS
- Maple Syrup, a bottle 15c-25c
- Pure Strained Honey 15c-25c
- New Orleans Molasses, gallon 60c
- Pure Sugar Syrup, gallon 50c
- Porto Rico Molasses, a gallon 35c
- Mapleine, bottle 35c
- B. & O. Molasses, can 10c-15c

Our Spring Suits
at
10.98, 12.98, 14.50 and 16.50

Are unusual values. Men who know clothes values will appreciate this exceptional showing of

FINE CLOTHES

An extensive offering of the newest weaves in light and dark browns, greys, the newest blues and blue greys and fancy weaves in correct two and three button models.

The OUTLET
140 WEST FRONT STREET.

Porch Furniture

If in need of something new for the porch or lawn we have it here, and ask you for your early inspection. Rockers, Chairs, Tables, Seats, Crex and Fibre Rugs, Bamboo Screens, Awnings, Lawn Seats, Lawn Swings, Lawn Mowers, Screen Doors, Window Screens, etc., etc.

Refrigerators

The kind with the guarantee with every one we sell; must give satisfaction, otherwise replaced with a new one free of charge. Try one this season and save money on your ice bill.

L. B. Van Camp
Front and Somerset Sts.

Summer Is Here!

A few days more and summer will be here. Decoration Day! Outings! and vacations will be the subject of discussion. Where to go and what to wear.

No matter where you decide going, you should decide to see us before making up your mind what to wear. For women folks, smart, snappy, stylish linen, silk and serge coats, serge and lingerie and silk dresses, handsome waists and outing skirts.

For men who know we offer the most up-to-date line of clothing in the State.

All sold at lower than elsewhere prices.

By our new charge system we are enabled to extend you the most liberal credit. Not the old-fashioned red tape installment way.

Come in and make your selection first. Take the garment home, and all we exact is your promise to pay us $1.00 A WEEK.

Cash or credit—there is no extra charge. That's our way!

IF YOU BUY HERE YOU CAN PAY US AFTER VACATION.

THE NEW CREDIT STORE
PLAINFIELD CREDIT OUTFITTING CO.
Cor. Front & Somerset Sts., Plainfield, N. J.
over VANCAMPS FURNITURE STORE

LAGGREN & GREENE
MANFACTURER'S OF AWNINGS
Carpet Cleaning and Laying
Window Shades and Canopies for Weddings
TELEPHONE 1948
102 North Ave., Plainfield, N. J.

TRY A PRESS WANT AD.

Bartholomay

THAT'S THE NAME

Think of it when you want the finest Beer for social occasions, Sparkling-full of life, expertly brewed from finest materials. Its matchless quality makes it the best home Beer.

Bartholomay ROCHESTER BEER OR ALE.

Distributed by

HENRY HAURAND

68 SOMERSET ST. Tel. 229

CREDIT CREDIT

MID-MAY SALE OF LADIES' SUITS

Values up to $25.00

$12.98 to $17.98

MEN'S AND YOUNG MEN'S SUITS

$10.00 to $18.00 These prices give no hint of their real values. At other Stores they would sell for $15 to $25

Everything in Outer Garments for Both Sexes

ADELBERG'S

129 East Front St.

Lawn Mowers and Lawn Mower Sharpening

A SPECIALTY.

The kind of Mowers we recommend are the "CALDWELL IMPERIAL," the PHILADELPHIA and NEWPORT.

LAWN MOWER SHARPENING.

We have installed an electric system and improved machinery for this work.

We are in a position to give you skilled workmanship and prompt service by this improved process, and guarantee satisfaction.

A. M. GRIFFEN CO.

119-123 EAST FRONT ST., PLAINFIELD, N. J.

Two 'Phones 6-214

WEDDING GIFTS

Electric Stoves

Coffee Machines and Chafing Dishes

Pickard Hand Painted China

JOSEPH W. GAVETT

WEST FRONT STREET

ADVERTISE IN THE DAILY PRESS

FINDS WIFE AND 2 CHILDREN DEAD

Mother Kills Entire Family With Gas.

SHE HAD BEEN IN ILL HEALTH

Father Makes Grewsome Discovery on His Return From Work—Rubber Tube Connecting Gas Stove Had Been Pulled From Pipe.

Elizabeth, N. J., May 17.—When Michael Mullen returned from work he found his entire family, consisting of a wife and two children, lying dead in his home, at 433 Broadway. They had been asphyxiated by gas turned on by the woman, who had been in ill health for many years and evidently decided to end her life and those of her children.

When the man entered the kitchen of his home his wife was found lying on the floor, and his son Theodore, three years old, sitting in a chair. Both were lifeless. His daughter Amelia, five years old, was found dead in an adjoining room.

A rubber tube connecting the gas stove with a pipe had been pulled from the pipe, and the gas was flowing in large quantities. The man called for help, and the neighbors rushed in. A hospital ambulance was summoned, and the physician pronounced the woman and children dead. The boy was seen alive by neighbors at 2 p. m.

The county physician was notified and will conduct an investigation tomorrow.

LOSES $25,000; KILLS SELF.

Woman Was Sister of George Rogers, Once Rockefeller's Partner.

Newark, N. J., May 17.—Losing $25,000 in a speculative deal involving $250,000, which is alleged to have fallen through, Mrs. Charlotte Wooley of Bloomfield, N. J., swallowed carbolic acid while seated on a rock at the foot of Passaic falls, near Paterson, N. J., and then toppled into the water. She was found dead and half submerged some hours later.

The woman was a sister of George B. Rogers, once an associate in business with John D. Rockefeller. Rogers is believed to have originated the venture in which his sister's money is alleged to have been lost.

When Mrs. Wooley was found dead a diamond ring was on one finger. A silver mesh bag was wrapped about her waist, the bag containing 26 cents. The woman's name and address appeared on a slip of paper in a memorandum book in the bag. Relatives claimed the body.

THREE HURT IN EXPLOSION.

Five Ton Steel Door Hurled Forty Feet and Driven Into Building.

Trenton, N. J., May 17.—Three workmen were injured, one of them probably fatally, by the explosion of a steam vulcanizer in the works of the Empire Rubber company. Harry Cross, an expert rubber worker, is in a hospital here, fatally hurt.

A five ton steel door was hurled forty feet and driven into the side of an adjoining building of the same concern. The plant was wrecked. The fact that the men were only just assembling for work prevented a big death list.

WIFE SLAYER TO DIE.

Will Be Electrocuted In Trenton About June 17.

Jersey City, N. J., May 17.—Common Pleas Justice John A. Blair of Hudson county announced that he has sentenced Joseph Kwinthowski, who killed his wife in their home, to die in the electric chair, in Trenton, during the week beginning June 17.

The court of pardons refused to interfere in this case following an appeal for the condemned man.

Hold Boys For Burglary.

Red Bank, N. J., May 17.—Ten boys, ranging in age from ten to fourteen years, are under arrest charged with robbing six business houses here. Arthur Huff, the ringleader, who is ill, was recently released from the reform school. The boys were held under bail by Recorder Badeau for the action of the grand jury.

Tristate League.

All games postponed on account of rain and wet grounds.

DR. WILEY IS FATHER.

He Is Sixty-seven and Married Miss Anna G. Kelten Year Ago.

Washington, May 17.—Dr. Harvey W. Wiley, former chief chemist of the department of agriculture, became the father of a bouncing boy, his first born. Official trials and tribulations were forgotten, and there was unalloyed joy in the Wiley household.

Dr. Wiley, who is sixty-seven years old, married Miss Anna G. Kelten a year ago.

Weather Forecast.

Showers today, with brisk west and northwest winds; tomorrow fair and warmer.

—History repeats itself, but a word-to-word battle between a President and an ex-President does seem a novelty.—Washington Star.

Double S&H Stamps With Morning Purchases! Single S&H Stamps After Noon

America's Greatest Furniture House

Ludwig Baumann & Compy

49 and 51 Market Street

NEWARK, N. J.

New York Store—Block 8th Ave.—35th to 36th Sts.

OPEN SATURDAY EVENING UNTIL 10 O'CLOCK.

29c FLOOR BROOM 29c

Actual 59c Value

Extra large, fine No. 7 size, five string sewed, wire cap finish, made of best quality selected corn. A very large purchase of these brooms enables us to offer them at this low price of..... 29c

See Our $1 Complete Room Outfit Offer

One Dollar for a Complete Room Outfit!

BRING ONE DOLLAR select everything you need to furnish a room completely—and we will deliver the goods promptly to your home, and you can pay the balance in small weekly payments.

No Red Tape and No Strings to This Offer No Club Fees—No Extra Charges of Any Kind

FREE INSURANCE In case of the death of the wage-earner of your family we will at once give you a receipted bill in full of your account, without extra charge.

Accounts Opened From $5.00 to $1,000 On Small Weekly Payments Small Accounts Especially Invited

Advertised Articles may be bought singly or with other goods at the advertised prices WITHOUT EXTRA CHARGE OF ANY KIND

See Our $1 Complete Room Outfit Offer

Come into our store, get prices on anything in our immense stock—then compare them with prices of any other store in the city—and convince yourself that

OUR PRICES ARE ALWAYS THE LOWEST

Apt. House Refrigerator 13.95

Actual $20 Value

Large apartment house refrigerator of hardwood; extra well insulated, finished in golden oak, with round polished corners, fancy brass locks and hinges; ice capacity 80 lbs.

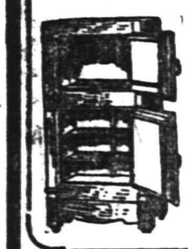

May Clearance Sale of ENAMEL BEDS At ½ Their Regular Prices

We Have Over 50 of EACH STYLE Shown in Addition to Many Other Styles on Our Floors, at

MONEY SAVING PRICES

$10 Collapsible PALACE GO-CART 6.95

The most popular go-cart on the market. Of perfect construction in every detail, rubber tire wheels, large size body, with large hood upholstered in various popular shades of tan, black, green or maroon leatherette. We have others at 4.94, 3.25, 1.98

Porch Rocker 1.95

Actual $2.75 Value

Maple frame, shellac finish, extra strong bracing. Double reed back and seat, closely woven.

White Enamel Bed

Actual $7.50 Value 3.95

Very unique style, with fancy castings and heavy filling rods, in ¾ and full sizes.

White Enamel Bed

Actual $11.00 Value 5.69

A beautiful square post enamel bed, with 7 filling rods, in ¾ and full sizes.

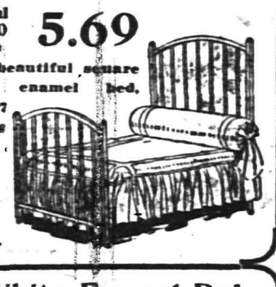

Roman Chair

Actual $3.00 Value 1.59

A well finished chair, suitable for the parlor, library or the den, finished in early English, with a long style back. We also have them without the back at 2.50.

REED TABLE

ACTUAL $3.50 VALUE 1.95

Round table, with large lower shelf; strong construction; selected reed, natural color, shellac finish; height 24 inches, top 22 inches in diameter.

White Enamel Bed

ACTUAL $18.00 VALUE 9.75

Colonial design, with brass fillings and mounts, in ¾ and full sizes. 9.75

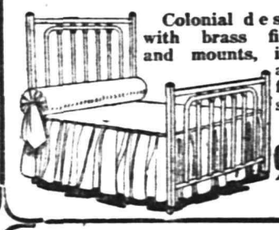

White Enamel Bed

ACTUAL $17.00 VALUE 8.65

Heavy square post enamel bed with nine upright filling rods, in ¾ and full sizes. 8.65

$15 Golden Oak Sideboard 10.95

Carved top and stanchions; French bevel mirror; large and small display shelves, highly polished.

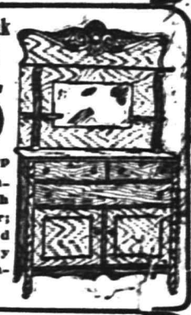

All Steel Cot

Actual $3 Value

Actual $3 Value 1.85

An indestructible cot in 2 foot 6 widths, with a first quality spring fitted with helical supports.

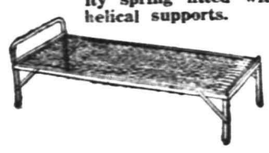

$50.00 Three Piece Parlor Suit, 29.75

Beautiful heavy roll, mahogany finished suite, with French legs and claw feet, upholstered with loose cushions, covered in silk plush and silk tassels.

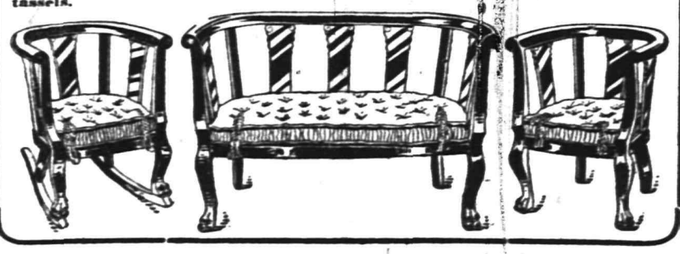

White Enamel Bungalow Bed

Actual $5 Value

Actual $5 Value 2.98

Bed suitable for the small room, also makes a pretty pair of twins; in three foot sizes.

No matter where you live we will deliver the goods to your door.

Auto Delivery to All Parts of New Jersey

We Give S&H Trading Stamps With All Purchases

WOMAN'S EXCHANGE,

207 Park Avenue.

Specialties, Health Wheat Cakes, Broths made to order. Ladies' and Children's Straw Hats; Lingerie Waists.

MAURICE KAUFMAN

SOLO-VIOLINIST

Violin Instruction in Plainfield

MONDAYS AND THURSDAYS.

For terms and hours address

200 West 78th St., New York.

Telephone 9980 Schuyler.

4 10 2mos m-w-f

KIVANTINOS & JELLING

Successors to Alex. Lusardi.

Foreign and Domestic Fruits, Choice Confectionery, Nuts, Cigars, etc.

211 W. FRONT ST. Tel. 866-W

—Dr. Wiley's net weight label bill is a good one and should be passed. Short weight to the consumer is one of the commonest forms of theft practiced by large purveyors. It should be made a felony to get money under false pretenses by such means. —Louisville Courier-Journal

—Nell—"That girl who sat in front of us at the theatre said the play quite took her breath away." Belle—"I'm glad of it. She had been eating onions."

You Can't Win Out

by spurts in advertising; might as well expect to do a good business by opening your store or office a month and closing it a month. Your ad. is your salesman and you can't expect results from a salesman who is away on a vacation.

And the same in the quality of your ad. A good salesman carries thru more business than half a dozen ordinary ones, and a good ad.—properly written and placed in the right medium—will positively bring you much bigger returns than an "amateur" ad. placed in any medium.

We have an Ad. expert who will doctor your business sickness—consult him. He will give you the right cure and put you on the straight road to a healthy, prosperous condition.

Phone our Emergency Department,

No. 1300

PLAINFIELD DAILY PRESS.

TRY A PRESS WANT AD.

HAHNE & CO.

·IMPORTERS· NEWARK'S STORE BEAUTIFUL BROAD, NEW AND HALSEY STREETS ·RETAILERS·

WE GIVE AND REDEEM SURETY STAMPS

For Men

Blue Serge Suits 14.50

PAIR OF TROUSERS FREE

We don't want any of our men friends to miss this proposition.

We want them to know about it and we will be glad to have them act on it.

We are selling Serge Suits that are well worth $18 for only **$14.50.**

With every suit we give an extra pair of trousers of the same guaranteed blue serge worth easily **$5.**

This gives you a total guaranteed value of **$23.**

It means a saving of **$8.50.**

In considering this proposition keep in mind these facts—

First—Blue Serges are as staple in the clothing line as sugar in the grocery line, they are seldom the subject of cuts.

Second—Serges have been advanced fully 10 per cent. in cost of late, yet we are quoting these on the basis of the old prices.

Third—This is just the time of year when blue serges are ripe for picking and wear.

Fourth—The giving of an extra pair of trousers practically insures you double service for the suit.

We don't want any of our men friends to miss this offering if they have in mind the purchase of a good serge suit.

Come today or Saturday and get a suit with an extra pair of trousers for.....**$14.50**

Besides the Serge Suits there will be **other suits** on sale in the popular fancy fabrics in the newest shades, and we will sell them also with extra pair of trousers.

Perfect fit and full satisfaction guaranteed with every suit or your money is ready for you on demand.

Men's Wash Ties 12½c

Men's Tub Ties in White and Figured Madras and Fancy Striped and Figured effects, on white and dark grounds; also the wanted plain shades in washable four-in-hand styles; 48 inches long; 25c kind, at **12½c**

Men's 50c Neckwear 19c

High Grade Scarfs made from **Imported and Domestic Silks,** in a fine assortment of the newest Spring patterns and colorings; made in the four-in-hand styles; every one made and finished just like our 50c kind; pick as many as you want, while they last, at.....**19c**

Men's $1 Belts 65c

Men's Fine Belts, made of good grade genuine imported ENGLISH PIGSKIN; best workmanship, and hand made; buckles of gun metal and gold colors, black and tan; guaranteed in every detail; made to sell at $1; your choice at **65c**

Men's Underwear

Men's Sample Union Suits—white ribbed cotton and lisle; various styles; $1.50 and $2, for **$1**

50c Athletic Nainsook Underwear; shirts in coat style; knee lenth drawers; well made, for only **39c**

Boys Athletic Union Suits; white ribbed cotton; shirts with short sleeves or sleeveless and in long styles; 75c grades for.....**59c**

Boys' Porosknit Shirts and Drawers; shirts with short sleeves; drawers knee lengths; seconds of the 25c grades for only.....**19c**

Men's White Ribbed Cotton Shirts and Drawers; long or short sleeve shirts; drawers in ankle lengths; 50c grade.....**39c**

GET SOME OF THESE

Men's 1.50 Shirts 75c

1,200 Men's High Grade Shirts of Corded and Satin Striped Madras Percales and Soft Pongees, in a large assortment of patterns—every one perfect—made to our special order; guaranteed as to color, fit, workmanship and finish; plain or plaited bosoms; also soft bosoms coat styles; cuffs attached; hand laundered; men will quickly recognize in them shirts of the better sort; sizes 14 to 17; values $1.00 and $1.50; your choice at only.....**75c**

Trimmed Hats at Half

BIGGEST SALE OF ALL THIS SEASON'S MANY BIG SALES.

Tomorrow will be a great day in the Millinery Shop. We are going to take every trimmed hat in our show rooms—the finest hats we have, the medium priced hats, and the low priced hats—hats for women, hats for misses, and the hats for children, all of them as you know beautifully trimmed in the very latest styles and in almost every conceivable color effect—big hats and nifty little ones—and we are going to mark them

All Just Half Price

At the same time we will continue our sale of

READY-TO-WEAR AND TRIMMED HATS

Hemp, Milan, Tagal, Fancy Straw, Chip, Java, Peanit Braid, in a variety of colors, at these generously reduced prices—

$1 to $1.25 Hats at only 39c.
$1.39 to $1.75 Hats at only 65c.
$1.95 to $2.50 Hats at only 87c.
$2.75 to $3.50 Hats at only $1.33.
$3.75 to $4.50 Hats at only $1.67.
$4.75 to $8.00 Hats at only $1.85.

Many other bargains in millinery in conjunction with this sale.

Governor Refrigerators

The best metal lined refrigerator on the market; all inside parts removable for cleaning; self-closing provision chamber doors; golden oak finish on the outside, rounded corners; style 1912—

No. 1—Height, 40 inches; depth, 20 inches; width 23 inches; ice capacity, 65 lbs; regularly $14.25; special **$12.83**

No. 2—Height, 41 inches; depth, 21 inches; width, 26 inches; ice capacity, 75 lbs; regularly $16.98; special **$15.29**

No. 3—Height, 45 inches; depth 21 inches; width, 29 inches; ice capacity, 100 lbs; regularly $21.15; special **$19.04**

No. 4—Height, 47 inches; depth, 22 inches; width, 32 inches; ice capacity, 125 lbs; regularly $24.60; special.....**$22.15**

$5 to $7.98 Pictures at $3.98

This is truly a remarkable bargain—one of the best we have ever offered in pictures, and that is saying a great deal.

The pictures are large ones—**Colored Gravures, Photos, Etchings, Pastles,** etc., a variety of subjects, such as will appeal to the most refined; framed in Roman gold moulding in many attrastive ways; especially fine for wedding gifts; pictures that have sold right along at $5 to $7.98 and are well worth those prices; to go tomorrow in our big Picture Sale at only.**$3.98**

In addition to this lot of pictures we have other lots that will appeal to you at **25c, 39c 59c, 87c, $1.98, $2.49, $3.79, $5 to $35.**

Ice Cream Freezers

The Gem—Without question the best and most up-to-date ice cream freezer on the market; makes the smoothest cream and uses less ice than any other; 4-quart size; regularly $2.60; special at **$2.60**

See demonstration in our Model Kitchen.

Men's Belts 25c

Men's Black Tubular Belts, made of excellent quality leather; black buckles; similar to the 50c kind; pick from the lot.....**25c**

All Our Tailored Suits to Go

At Prices Pared Close to Half

The Big Sale of the Season

No use waiting for better bargains in Tailored Suits than these—you wont get them—no house could make better prices at the end of the season.

Hundreds of Suits, all in this spring's best styles in the offering.

Included in the offering will be all our fine FRENCH SERGE SUITS, the fashionable WHIPCORD SUITS, those stunning MANNISH MIXTURES; SUITS of elegant BROADCLOTH; SUITS of dressy

These suits are in all the popular colors and hairline stripes and two-tone effects; strictly tailored, braid or fancy styles; collars notched, shawl, sailor or circular; skirts with high bodice or belted, gored semi-tunic, panel or slashed styles; coats in the semi and Norfolk effects; all up-to-date, smart suits, beautifully man-tailored, such as the most fastidious woman can wear with delight; in some lots not all sizes, but the best sizes in every lot, and in some lots a full range of small, medium, large and extra large sizes.

Suits worth $15.00, offered at $8.98.
Suits worth $19.98, offered at $13.48.
Suits worth $25.98, offered at $18.99.
Suits worth $29.00, offered at $21.98.
Suits worth $32.00, offered at $23.88.

Most Elegant Suits, plain tailored or trimmed; values from $35 to $150, at **$25.75 to $69.98.**

Pretty Dresses

FOR GIRLS.

White Linene Dresses for Girls—smart-natty styles, with deep sailor collars; prettily trimmed in contrasting color, braid or buttons; plaited skirts; finely made thruout; all fresh and new; 6 to 14 year sizes; values $1.98 to $3; special at .....**98c, $1.98 and $1.49**

Washable Dresses of Gingham for Misses and Juniors; combination trimmed; special at **$1.49**

White Repp Skirts—semi-tunic effects; high bodice; perfect fitting; deep hem; sizes for misses, juniors and small women; special at **$1.98**

Tailored Linen Norfolk Suits, strictly mannish; gored skirts; tan and white; special at **$6.95**

Misses' Suits

Finely Tailored Suits for misses and juniors in French Serge or mannish mixtures, in all the newest up-to-date effects, including the popular norfolk style, in black and other desirable shades; special **$11.95**

Girls' Coats of Serge, Mixtures and Checks—with notch sailor or shawl collars of self material, satin of whipcord tailored or braided styles; best shades to choose from 6 to 14-year sizes.

Value $2.98, special at $1.49.
Value $3.98, special at $2.98.
Value $8.98, special at $5.98.

Middy Blouses with serge or galatea collars; 6 to 20-year sizes; special.....**98c**

Oil Cooking Stoves

The New Perfection Blue Flame Oil Cooking Stove—simplest and best; no smoke, no odor; the family cooking, baking, washing and ironing can be done on this stove in far greater comfort than with any other style of stove—

2-Burner, priced $5.85.
3-Burner, priced $9.98.

See demonstration in our Model Kitchen.

Hahne & Co., Broad, New and Halsey Streets, Newark N. J.

FORMER WESTFIELD MAN MISSING WITH HIS BOY

New York, May 17.—The assistance of the New York police has been enlisted in the search for Clarence Pierce Brokaw, formerly of Westfield, N. J., who disappeared on May 5, taking with him his six-year-old son. Clarence Brokaw was formerly employed as a clerk in Hutchinson and Son's grocery store, in Westfield. He lost that position and got another in this city as a salesman, his wife taking the son and going to live with her mother, Mrs. Louis Seaman, 1380 Plimpton avenue, the Bronx.

The last seen of Brokaw by his wife was on May 5, when he went to the home of her mother. He is said to have been in good spirits when he called at the house and took the boy for a walk. Neither has been seen since.

YEGGMEN WERE UNABLE TO OPEN HAMPTON SAFE

Hampton, May 17.—No clue has been found to burglars who attempted to blow open a safe in Postmaster Harry M. Bigelow's store early Wednesday morning.

After blowing off the combination lock and the outside shell of the safe the burglars came upon a manganese steel inside, which resisted attack. Dry goods and clothing had been piled around and over the safe, before the explosion was made.

Apparently there had been two men at work, for two pair of new overalls from Mr. Bigelow's stock were found on the floor nearby. The burglars had worn the garments while at work on the safe. Batteries and wires had been used in setting off the nitroglycerine. No one heard the explosion.

The first intimation Mr. Bigelow had that anything was wrong was when he entered the store that morning, although the store and postoffice, which adjoins, were wired with burglar alarms. Nothing in the postoffice had been disturbed, not even a stamp taken. This is the fourth or fifth time the store has been burglarized in as many years.

ALL COUNTIES NOTIFIED OF NEW HOSPITAL LAW

Trenton, May 17.—Calling attention to the mandatory features of the act of last winter, intended to provide tuberculosis hospitals in each county of the state, the State Board of Health has sent out a circular letter to the various Boards of Freeholders, accompanied by a copy of the law and a brief summary of its provisions.

The duty of seeing that the law is enforced and that provisions is made for the proper treatment of tuberculosis patients is vested in the State Board of Health, and it is in the performance of this function that the attention of Boards of Freeholders is being called to the act. In its letter to these boards, the State Board says:

"Section 13 of the law permits Boards of Freeholders to contract with any regularly incorporated society or municipality, maintaining a hospital, for the care of cases of tuberculosis existing in a county.

"Section 13 requires that where no such arrangement is made and no county hospital is maintained for the care of tuberculosis patients it shall be the duty of the Board of Freeholders of each county to provide for the erection of county hospitals within six months from the time the act takes effect.

"The State Board of Health is given power by mandamus proceedings to compel the erection of such hospitals. Two or more counties may join in the erection of a hospital for the care of persons having tuberculosis. Plans for the erection of hospitals should be submitted to the State Board of Health for approval.

"We trust that your honorable body will take action in the near future looking to compliance with the law, as we believe that the proper care and supervision over incipient and advanced tuberculosis cases will tend to lessen in a marked degree the spreading of the disease."

INDEPENDENCE DAY PLANS.

Perth Amboy, May 17.—The general committee named by Mayor Ferdinand Garretson to arrange for an Independence Day celebration has definitely decided to abandon the parade, which had been a feature of the demonstration. No attempt will be made this year to provide refreshments for school children. The committee has been practically assured that an aviator from Collier's Station at Morgan's can be secured, either in the morning or afternoon. Prizes will be offered for motorboat and yacht races, and a cup will be provided for the winner of a ball game. There will be two fireworks' dsiplays and band concerts in two or three parts of the city at night. An attempt is being made to arrange to give each school child a ticket for entrance to a moving picture show during the forenoon, before the regular time of opening. It will be necessary to provide for more than 7,000 children, but it is believed that it can be done. As to getting Wu Ting Fang as the orator of the day, the committee has not as yet been able to get into direct communication with him.

COAL DEALERS.

RICHARD PARROTT, Jr.
BEST QUALTIY
LEHIGH COAL
636 SO. 2nd STREET
Phone 1569

TRY
TEMPLE'S COAL
674 So. 2nd St. Tel. 231

TenEyck & Harris,
Dealers in
LEHIGH VALLEY COAL
Office Rowley's Drug Store, 218 W. Front St. Tel. 2081-J-3.

TenEyck & Kelley
COAL
741 South Ave. Tel. 1156

GEO. O. STEVENS COAL 747 WEST FRONT ST.

R. L. CLINE
(Successor to C. H. Rugg & Co.)
BEST QUALITY LEHIGH COAL
Yard and office 432 W. 3d St. Tel. 48

N. MEYERS & SONS
COAL
COKE AND WOOD
Office Tel. 1152-w Yard Tel. 1918-w
21 Watchung Av. 4th & Washington Sts

HOTELS.

WHEN IN PLAINFIELD, N. J., STOP AT
The QUEEN CITY HOTEL
All Newly Furnished. A la Carte Service Unsurpassed.
P. FLOERSCH, Prop.
W. M. FLOERSCH, Mgr.

HOTEL WALDORF
EAST FRONT STREET.
HENRY WINDHAM, Prop.
Gottfried Kruger's Extra Beer on draught. Imported Wines, Liquors and Cigars. Hotel accommodations and private Dining-Rooms.

Hotel Somerset
Under New Management.
Newly Painted and Papered throughout. Table Board and Rooms by Day or Week.
W. G. FEASTER, Proprietor.
97 Somerset St. Tel. 802-L.

G. J. WEINMAN
CAFE
213 Park Ave. Tel. 1527

HOTEL KENSINGTON
NORTH AVENUE
UNDER NEW MANAGEMENT.
House Thoroughly Renovated.
SUNDAY DINNER From 12:30 to 2 p. m. 50c

PARQUET FLOORS

Make Your Home Beautiful by laying Hardwood or PARQUET FLOORS. Replace your worn carpets by these handsome floors, and your home becomes more cozy and far more sanitary.

These floors in any design cost about the same as good carpets, but they will last a lifetime, and their handsome appearance always adds to the comfort of your home.

In store show windows these floors add elegance to the most attractive display.

Finishing supplies always on hand. Refinishing a specialty.

Estimates cheerfully furnished.

GEO. E. WATT
150 NORTH AVE. TEL. 808-W
Four Years at Present Address

RAG CARPETS AND RUGS.

RAG carpets and rugs, also silk portiers made from your own material; we also buy carpet rags. Address William Spicer, Scotch Plains, or William A. Schorb, & Co., 120 Madson avenue, Plainfield; 'Phone 1707-W. 10 2 tf

E. B. MAYNARD'S
Tonsorial Parlors. Electrical Massage for Face and Hair. First-class Work. Children's Hair Cutting a Specialty. Tel. No. 754-R. 141 North Avenue

ON YOUR WAY
to the station stop and see Alex Stille, the Barber, who has opened an up-to-date shop on Depot Park, near Eastbound Station. Special attention to children. 'Phone 822-J.

—Advertise in the Daily Press.

THE PLAINFIELD TRUST COMPANY

Many individual executors are unfamiliar with the details of settling an estate and while they are acquiring the necessary experience the interests of the estate may suffer.

This Company, because of the large volume of its trust business and the special training of its officers, is thoroughly familiar with the duties of executor and administrator.

The fees allowed a trust company for acting as executor or administrator are the same as those allowed an individual.

AMUSEMENTS. AMUSEMENTS.

Trinity Club of Princeton

Present Geo. M. Cohan's Musical Comedy

"50 Miles From Boston"

WITH

J. Sewell Ulrich

AND A SPLENDID COMPANY

Plainfield Theatre

SATURDAY EV'G, MAR. 18

TICKETS 25c, 50c, 75c, $1.00

Plainfield Theatre

Wednesday, May 22—David Belasco Presents

"The Concert" with Leo Ditrichstein

PRICES—25c, 50c, 75c, $1.00, $1.50.

BOYNTON BEACH

OPENS MAY 25

Dancing Tuesday, Thursday and Saturday Evenings. Afternoons Free.

All Attractions. New Ice Cream Parlor.

BETTER THAN EVER.

COME AND SEE FOR YOURSELF 5 16 8

We Have Had Poor Weather

You haven't felt like buying Oxfords on account of it, but now the old weather man has come forth, with a prediction that we are going to have warm clear weather once more. Put aside your old winter shoes. You've had a month's more wear out of them than you expected as it is.

We have the fullest, most complete and up-to-date line of Men's Oxfords that the leading manufacturers are turning out.

Prices $3 to $5

M. C. VAN ARSDALE

127 EAST FRONT STREET.

STRAW HAT DAY

The day most men like to see

Sennett Straw	$2.00
Fancy Jap	$2.00
Split Straw	$2.00
Panamas	$5.00 and $6.00

BLAIR'S SHOP t-w 119 PARK AVE.

GROCERY BULLETIN

FOR FRIDAY AND SATURDAY

Granulated Sugar, 5 lbs	29c
Best Elgin Butter, per lb	39c
Good Table Butter, per lb	35c
Fresh Jersey Eggs, per dozen	27c
Curtice Bros.' Jams, per jar	15c
Blue Label Catsup, per bottle	20c
Vulcan Safety Matches, 144 boxes	65c
Blue Tip Matches, per dozen	40c
Large Prunes, per lb, 10c, 12½c and	15c
Small Prunes, 3 lbs	25c
Seeded Raisins, 3 pkgs	25c
X-Ray and Vulcanol, 3 large pkgs.	25c
Borden's Evaporated Milk, 3 cans	23c
per dozen	90c
Col. River Salmon, flat can	20c
Cut Asparagus, large can	20c
Good Tea, per lb	25c
Good Coffee, per lb	25c
Kirkman's & Fels Soap, 10 bars	45c
Babbitts' or Gold Soap, 10 bars	40c
Old Dutch Cleanser, 3 cans	25c
Navel Oranges, 15 for	25c
Recketts' Blue, 3 pkgs.	25c
Armour's Hams, per lb	16c
Karo Syrup, 3 cans	25c
Tryphosa and Jello, 3 pkgs.	25c
Force, per pkg.	10c

We Give S.H. Stamps

Fred. H. Firstbrook

116 W. Front St.

'Phone 1751

SPECIAL

For This Week Only

5 lbs Sugar	28c
3 cans Good Milk	25c
Magnolia Milk	10c
½-lb Baker's Cocoa	18c
½-lb Baker's Chocolate	17c
Large Oregon Prunes	10c
Large Can Bartlett Pears	12c
1-lb Best Oolong Tea	25c
Toasted Corn Flakes	9c
Shredded Wheat Biscuit	11c
10 bars Octagon Soap	42c
Free— 2 boxes Octagon Soap Powder	
10 bars Kirkman's Soap	42c
Free—2 boxes Kirkman's Soap Powder	

C. O. SMITH

Cor. 4th and Liberty Sts.

Telephone 1346 th-f

REMOVAL SALE

at

CARL SILBERT'S JEWELRY STORE

219 WEST FRONT ST.
OPPOSITE PROCTOR'S.

BARGAINS----SPECIALS

The new Store will be located at 255 WEST FRONT STREET, Opposite Babcock Building.

FRANK NEIDIG'S

LINCOLN MEAT MARET
OYSTERS R in Season.
Fine Meats of all Kinds.

94 Somerset Street

Telephone 781.

AMUSEMENTS.

PROCTOR'S

POPULAR PRICES
BEST REFINED VAUDEVILLE AND MOVING PICTURES.
Prices—Mat., 10c; Eve., 10c, 15c and 25c.

BASEBALL RESULTS

Displayed on Screen at every performance. All league games reported

TODAY'S PROGRAM

Charles Wayne & Gertrude DesRoches; Eccentric Dancers, Chester & Jones; "100 Cents On the $1.00," comedy dramatic sketch, with Mr. & Mrs. Robyns; Singing Comedienne, Jeanette Spellman; Burlesque Magician, Kreiger, and Moving Pictures.

TO LET

Store at 1348 W. Front St.

Suitable For Tailor

RENT

$12.00 PER MONTH

EMANUEL KAPELSOHN

1263 ARLINGTON AVENUE,

Sole Agent,

Or

ED. C. HARDINGHAM,

152 North Avenue.

'Phone 1955-6, Plainfield.

A CHANGE IN THE WEATHER will create a demand for

ELECTRIC FANS AND IRONS

Visit our new show room and see the finest in the market.

Allen B. Laing Co.

Electrical Contractors

127 W. SECOND ST.

'PHONE 198

PAINTERS AND DECORATORS.

AGENTS FOR

LIKE TILE

The Sanitary Wall Covering

WOOD KRUSTA

Aorochrome Washable Wall Decoration.

Interior Decoration a Specialty

Woolston & Buckle

Painters and Decorators,
145 NORTH AVENUE.

Paint that Stays Painted

That has been my slogan for years I aim to do the best possible painting—using only the best materials that the manufacturers can furnish and employing the most skilled mechanics that can be procured. I stand back of every job I do, and when I am allowed to use my own judgment in regard to the best method of doing it, I will gladly make good any work that by any chance proves defective

JAMES C. HANSEN

Dealer in Wall Paper, Paints, Oils, Glass, Etc.

141 East Front St., Plainfield. Tel. 341

Estimates cheerfully furnished.

JOHANSEN BROTHERS

Painters & Decorators

OFFICE 169 NORTH AVE.

The Mulford Real Estate Agency

First Class Work Guaranteed.

M. WARREN

PAINTER, DECORATOR and PAPERHANGER

65 SOMERSET ST.

Opp. Saengerbund Hall. Tel. Con

R. Morris Adkins

MASSEUR and HYDROPATH

Treatment Parlors

112 MADISON AVE.

'Phone 1172-L

Home Treatment by Appointment.

New York Office 61 East 86th St.

'Phone 6058-Lenox.

Leland Manning

MASON AND BUILDER.

Estimates Furnished.

Jobbing a Specialty

1120 Myrtle Avenue. Tel. 347-J.

FOR THE TRAVELER—AMERICAN BANKERS ASSOCIATION TRAVELERS CHEQUES AVAILABLE EVERYWHERE—FOR SALE HERE

While you are away deposit your silverware and other valuables in bulk in our storage vault. The charges are moderate, the protection absolute.

THE STATE TRUST COMPANY AT PLAINFIELD, N. J.

For valuables such as bonds, stocks, insurance policies, mortgages, jewelry, etc., we commend a box in our Round Door Manganese Steel Vault, to which access may be had 8:15 to 4:30.

MAY WE SERVE YOU?

M. ABRAMS

New Spring Footwear

High Shoes, Low Shoes, Oxfords and Pumps.

We are showing for this week a large assortment of Patent Colt, Gun Metal, Tan and White Canvas, and Buckskin made of the newest styles. Every pair hand sewed. SPECIAL FOR THIS WEEK

--$1.95--

M. ABRAMS 229 W. Front St. Plainfield, N. J.

ROTH & CO.

SPECIALS FOR SATURDAY, MAY 18th.

Veal! Veal! Veal!

Fancy Milk Fed Morris County Veal—Legs of Veal—Roast of Veal—Rump of Veal—Loins of Veal—Veal for Stuffing—Kidney of Veal—Veal Chops—

16½c lb.

Veal Cutlets, lb	24c
Fillet of Veal, lb	24c

Calf Liver

Prime Chuck Roast—Best Chuck Steak in Town—Best Hamburger Steak—Lean Pot Roast, Fancy Oven Roast—

16c lb.

Breast of Lamb for Stuffing and Lamb for Stew, lb	8c
Breast Shank of Veal—Veal for Stew—Veal for stuffing lb	12c
1,000 Pounds of Fresh Fish for Saturday, lb	5c
Loins of Jersey Pork, lb	16½c
Pork Chops, lean, special	16½c

A new customer remarked: "The best corned beef I ever had in this town"

Plate Brisket and Naval Corned Beef, lb	10c
Fancy Strip Best Boneless Bacon, by strip, lb	17½c
Famous Passaic Beef regular Smoked Hams, lb	16½c
Fresh Killed Flemington Fowls, very fancy lb	22c
Pigs Feet, 2 for	5c
Lobsters, lb	21c
Fresh Genuine Delaware Shad, each	40c
Porgies, 5 lbs for	25c

Newark's Diamond Centre

DIAMONDS FOR THE BRIDE

Can you think of anything more suitable for the Wedding Gift than Diamonds? Diamonds are as lasting as the hills and cannot fail to please.

The Diamond you choose here will be faultless in every particular—that's an assured fact. And at the same time you will be asked the most reasonable price.

WEDDING STATIONERY should be above reproach. Our Engraving Department is Superior and our prices are modest. Addressing Free of Charge.

"At the Clock Corner."

HARTDEGEN

Broad St., at West Park, Newark.

PIXIE PLANTS

A 20th Century Marvel

GROWN IN 48 HOURS

For a child nothing is more interesting

William H. Olmsted

"THE HUSTLER"

331 Watchung Ave.

Stationer Newsdealer

Best delivery service and newspapers in the city.

Dr. Mandeville

SPECIALIST

I have MOVED into my new office ROOM 703, in the Wiss Building, 671 Broad street, Newark, N. J., directly next door to my old offices.

Take elevator to room 703.

Over twenty-five years experience in Newark as a Specialist in all Nervous and Chronic Diseases. ADVICE FREE.

Bring this Ad and get a TRIAL TREATMENT absolutely FREE.

Office open 2 to 4 p. m.—5 to 8 p. m. Also Tuesday and Friday Mornings 9 to 11.

Office closed SUNDAY ONLY.

MAY EIGHTEENTH.

1675—James Marquette, missionary and explorer, died; born 1637.
1848—Great fire in St. Louis harbor destroyed twenty-seven steamers and much merchandise.

PLAINFIELD DAILY PRESS

THE WEATHER.

Fair tonight and Sunday.
Max., 70; Min., 46.

Established May 10, 1887. PLAINFIELD, NEW JERSEY, SATURDAY, MAY 18, 1912. Two Cents a Copy—$5 a Year.

HOW COMMISSION PLAN IMPROVES

Mayor Donnelly Tells What New Business Gov't Has Done for Trenton.

BIG SAVING FEATURE

Commissioners Specialists in Their Departments and City's Affairs are Conducted as Those of a Large Business Corporation.

"What has commission government really accomplished for Trenton?"

This question was put to Mayor Donnelly yesterday. He was reminded that the new system had been in operation now for about nine months and ought to begin to show tangible results.

The Mayor studied the matter in silence for a few moments. If the average citizen were asked the same question, no doubt his mind would revert to the tax rate. It used to be that that was about the only feature of municipal government that the people took an interest in—the tax rate. If taxes advanced, it was regarded as an evidence of bad management. If taxes went down, it was good management. The people looked no further for facts from which to judge the efficiency of government. It is a habit of long standing and it will take some time for the public to accustom itself to judging government by other standards—by efficiency by the measure of service that is obtained for the money, whether much or little, by the sense of security and confidence born of the knowledge that affairs are being administered wisely.

And no doubt Mayor Donnelly, when asked to point out some tangible benefits of commission government, thought first of the tax rate. But the tax rate hasn't decreased. It is difficult to explain why—that is, to explain it so that the casual reader will grasp the idea, so the Mayor didn't mention it—at least, not at first.

But he did hit the nail on the head with his first observation.

"Well," said he, "it has given the city five men who are becoming specialists, and no big organization can get along well nowadays unless its affairs are managed by specialists. Under the old system city affairs were managed by a debating society, the City Council. Now we have five men who have abandoned everything else to give their time and attention to the city's business. We feel that we've got to be experts. We have to dig down into things. We've got to study and slave and drudge. We've got to fill our minds with this business. We've got to know more about it than anybody else in town. There's not a man on the commission that doesn't feel that way about it. We weren't experts at first, but we are learning—every one of us. Every member of this commission is getting more experience in two weeks under the present system than the members of the old City Council got in two years. We are studying this business every day and almost every hour. We've got to do it. The old councilmen gave the matter their attention for two or three hours a week. A man who is city commissioner can't help becoming expert, if he has common sense to start with."

Mayor Donnelly discussed many other things that commission government has accomplished. Here are some of the things he pointed out:

The atmosphere of the City Hall has changed. Everybody in the building is at work.

All business is done in the open, and it must be right or the people will be heard from.

Some of the commissioners came into office with the idea of serving their party. They have found that that idea won't work and that no party or faction can be served to advantage under the present system.

The members of the commission weigh the expenditure of a dollar of the city's money more carefully than if it were a dollar out of their own pockets.

The City Commission found a budget, prepared by the old council, that was $50,000 short, the idea having been evidently to make up the deficit with a bond issue. The commission added $31,000 to this budget, but was able to turn back $9,000 into the contingent fund because it was not needed, and there will be no bond issue for current expenditures.

The city has acquired a new system of accounting at a cost of $5,000 or $6,000 that is worth many times that sum. Newark paid $10,000 for a modern system that is no better than Trenton's.

Never before has the city had an inventory of its own property. Not a shovel or a chair or a boiler or any other belonging was inventoried. In the near future a complete inventory of the city's property is to be given to the public.

It has established a police court

(Continued on page 3.)

BETWEEN THE ACTS ATTRACTION AT HOPE

Y. P. S. C. E. of Chapel Present Comedy With Cleverness to Large Audience.

Before an appreciative audience the comedy, "Between the Acts," was presented by members of the Christian Endeavor Society of Hope chapel, last night. The cast which scored a hit by its clever presentation of the comedy is, with one or two exceptions, composed of the same young people woh made the society's past entertainments successful.

Mrs. G. Stuart Simons was again the director and coach. The effectiveness of her work was indicated by the finished performance of the cast.

The comedy is built around "Dick" Comfort, a nephew of Alex. Meander. Dick receives an income from his uncle Alex. on the condition that he should remain a bachelor. Prior to the action of the play he has courted and married a Miss Edith Beatty. In the opening scene, Dick receives a letter from his uncle, telling of his intention to pay him a long-deferred visit. To prevent his uncle from hearing of his marriage he sends his wife away temporarily and begins a campaign of amazing falsehood and contradictions which lead to many amusing and perplexing situations. In the climax the tangled situations are all beautifully straightened out.

The cast: "Dick" Comfort, married, yet single, H. A. Brownell; Geo. Merrigale, an unfriendly friend, T. M. Jones; Alex. Meander, Dick's uncle, blamed but blameless, Frank Rimmer; Harris, Comfort's man servant, G. T. Leighs; Mrs. Clementina Meander, Dick's aunt, blameless but blamed, Miss Eliz. Sforah; Edith Comfort, Dick's wife, "unknown, unhonored and unsung," Miss Jessie Duncan; Sally, Mrs. Meander's maid, Miss E. G. Doig.

The business end of the play was ably taken care of by Thomas Heron. Naville Roseberry was the stage manager. Miss Elizabeth Becker was chairman of the play committee. The ushers were George T. Leighs, Jr., James Doig and David Wardrop. The net proceeds will be devoted to the society's work.

The officers of the Y. P. S. C. E. of Hope chapel are: President, Miss Mary N. Mortimer; vice president, Walter I. Firstbrook; secretary, Lester Sutton, and treasurer, Mellville Roseberry.

MASTER BUILDERS TO HEAR OF INDUSTRIAL SCHOOLS

Prof. James E. Dugan, superintendent of the Boys' Industrial School, of Newark, and Dr. H. M. Maxson, superintendent of the Plainfield Public Schools, will be the speakers at the banquet to be given by the Master Builders' Association at the Waldorf Annex, 140 East Front street, Thursday night, May 23.

Both Prof. Dugan and Dr. Maxson will speak on the subject of "Industrial Schools," which is of much interest at present. Other visitors will be present and add to the pleasure of the occasion. The banquet will begin at 7 o'clock.

DR. FAGG'S FAME.

Rev. Dr. Fagg, of the Collegiate Reformed church, New York, who is to be the special speaker at the meeting in Vincent chapel, of the First M. E. church, Monday night, in the interest of the Netherwood Fresh Air Home, is widely-known as an orator. He has been closely identified with the Little Missionary Day Nursery, which is the New York branch of the local work, and will relate many interesting incidents. The children's choir, which was an attractive part of the work at the Home last summer, has been carefully trained during the winter by Clifford A. Braider, and will sing at this meeting. The public is invited to the service which will begin at 8 o'clock.

GUN CLUB PARADE.

The New Providence Gun Club will observe Memorial Day by organizing a parade in the morning, consisting of the club, the school children and the surviving veterans of the G. A. R. It will march to both cemeteries and decorate the graves of soldiers. In the evening there will be a dinner of the club and its invited friends at Blatt's Hall.

THIEVES GET $14.

Police headquarters was called by 'phone late last night by Meyer Meyerowitz, of 523 West Third street, who informed them that while he and his wife were out visiting some friends their house was entered and $14 stolen. The police are investigating the case.

RANDOLPH WHITE.

The marriage of Miss Elizabeth Blossom Fitz Randolph, daughter of Mr. and Mrs. L. V. F. Randolph, and Harry Keith White, of this city, will take place at 4 o'clock this afternoon at the home of the bride-elect's parents.

MEDICAL CORPS OF STATE GUARD

Major Harold D. Corbusier Writes Interestingly of an Important Department.

REORGANIZATION WORK

Lively Pen Picture of How Sanitary Troopers Will Appear in Action With Artillery and Small Arms Belching Death.

In a recent article Dr. Harold D. Corbusier, of this city, major of the medical corps of the State Guard and in command of the field hospital, told of the work being done in a new field. Dr. Corbusier is a former military surgeon, and served in the Boxer rising in China. His article, in part, follows:

In order to conform to Regular Army standards, the State of New Jersey has recently made a complete reorganization of the medical corps of the State Guard. By order of Governor Wilson, a board, consisting of Lieutenant Colonel Henry Allers, Lieutenant Colonel William G. Schauffler and Captain Harold D. Corbusier, was convened last fall to completely reorganize the medical department of the New Jersey National Guard. This board of officers was assisted by Major Evan M. Johnson and Captain Henry Thomason, of the Regular Army.

On December 11, 1911, Adjutant General Sadler published General Order No. 38, which set forth specifically the duties of the various National Guard organizations according to Regular Army standards. This order included the Sanitary Troops, which is the name now applied to all those having to do with the care of the sick and wounded and the direction of sanitation and hygiene of an army. Their duties will be similar to those of the medical department of former years, but more comprehensive in many ways. The sanitary troops include the officers of the Medical Corps, the enlisted men of the Hospital Corps and any nurses or other persons who may be ordered to assist in the care of the sick and wounded.

The duties of the sanitary troops are quite varied. Some of these during service in the field will be as follows: The entire care of the sick and wounded and their effects; the supervision of all sanitary arrangements; instruction of the troops in first aid and camp hygiene; inspection of clothing and of food supplies; the obtaining of medical and surgical supplies; the physical examination of applicants for the National Guard; the inspection of the water supply; the vaccination against smallpox and typhoid fever, etc. The chief aim of the entire medical department during a campaign will be to keep on the firing line the largest possible number of men fit for duty. All activities on the part of the sanitary troops will be directed to this end.

An innovation of great importance in New Jersey is the recent organization of the field hospital. This is a separate sanitary unit under the direction of the division surgeon and commanded by a major of the medical department, who has as his medical assistants four other surgeons. On a peace footing there will be thirty-six enlisted men attached to this organization, but this number can be increased to fifty when the troops are mustered into the service of the National Government.

The normal capacity of a field hospital is sufficient to accommodate 108 patients and consists of an up-to-date equipment with operating room, dispensary, wards, kitchen, etc., fully equipped to meet any emergency.

In case of civil disaster, this field hospital can be used to care for the sick and injured and, with a trained personnel, will be capable of taking charge of any sanitary emergency.

In order to have some idea of the real use of the sanitary troops, let us suppose a campaign is in progress.

Bang! goes the first gun—the artillery has opened fire! In rapid succession other batteries come into action and soon the infantry rifles begin to "spat," until the entire line is engaged. A little in the rear of the line of battle are the reserve troops and the hospital corps men, who are eager to be in action. The enemy has now found the range, and bullets begin to make queer little puffs of dust all around. Occasionally a shell sings overhead or drops in close proximity, with a death-dealing explosion! Men are seen to fall or crumple up in a heap and lie motionless on the ground. The battle is raging hotly and the wounded are applying their first aid packets themselves, or their comrades are assisting them. At every opportunity they are carried to the shelter of a first aid station, where the surgeons and hospital corps men apply what dressings they can, stopping hemorrhage and giving the wounded water and stimulants. Then they tag each wounded man with a "diagnosis tag," which indicates the severity of

(Continued on page 4.)

The Contributing Editor for Today

Rev. E. Vicars Stevenson

Discusses

The Bulwark of Freedom

HUSBAND TELLS JUDGE MAN HE FOUGHT WAS A MASHER

Charles Fay, of 1155 Second street, and Lawrence Miller, of 1212 Park avenue, were arrested last night by Policeman Nolan, and charged this morning in the city court, before City Judge William G. De Meza, with disordery conduct by fighting. Fay claimed that he struck Miller because Miller had insulted Fay's wife.

When asked what the nature of the insult was he said that Miller was standing at the street corner when his wife and several other women passed and he called after them "Hello Girls." Judge De Meza adjourned the case until Monday morning.

SHATTLE'S PREDICTION ON CLARK'S POPULARITY

Frank J. Shattle, leader of the Champ Clark forces in this city, predicts that Clark's vote in this State will be the surprise of the Presidential primaries on May 28. He declares Clark would be the steadiest of presidents if he is chosen; the people have been studying his characteristics far more than is thought.

There has been a searchlight on him continuously, and the bitterest enemy of Democracy has been unable to find anything but honesty, truth, manliness and ability. He is of a certainty the choice of the thinkers o fthe day among the patriots of America. Without a doubt he could not be otherwise than the man for the place at this time; he has made good in every position he has occupied; he is a man of the finest order and judgment and executive ability; his honesty and integrity have never been questioned; he is full of energy and an untiring worker."

STILLMAN PUPILS IN TWO LIVELY COMEDIES

The two comedy sketches, "Who's to Inherit?" and "Miss Civilization," were successfully presented yesterday in the High School Auditorium at a matinee performance by the pupils of the Stillman Grammar School under the direction of Miss Eason, head of the English department. All the parts were well taken and the audience proved very appreciative. The performance will be repeated this evening at 8:15 at the same place and deserves a large attendance.

Concepta Pila in the role of Mrs. Annersley in "Who's to Inherit," took her part in an excellent manner, as did Florence Alpaugh as Mrs. Annersley's daughter. The others who took their parts well included Leonard Lewis, Miner Trobridge and Townsend Dickinson; the three old maids, Marion Vollmers as Mrs. Fritzbridge, Ruth Voorhees, Katharine Lee and Dorris Silbert.

In "Miss Civilization," Edith Bechtel played the title role. Her part was well taken as were those in which Evan Stevens, Rene Chatel, Miner Trobridge, Fred Smith and George Vollmers appeared. Between the plays a minuet was given under Miss Beebe's direction.

TODAY OR NOT AT ALL.

If you have not registered for the Presidential primaries remember that your most important duty today is to file your affidavit with the City Clerk. This is your last chance to claim your right to vote, if you did not vote last fall in the election district where you now live.

MAYOR MOY INVITED.

Mayor G. W. V. Moy has received a personal invitation from former State Senator Everett Colby to be a guest at a dinner to be given Theodore Roosevelt at the Essex County Country Club, Thursday night, May 23. The Mayor has accepted.

—Try a Press want ad.

—The time to decide is now. Will you secure something worth while or merely an ordinary car. A "worth while" exhibit is at 155 East Fourth street. ***

—Mrs. Peter Floersch, of the Queen City Hotel, has received her handsome Ford torpedo purchased from Standard Automobile & Tire Co., distributors, 38-40 Somerset St. ***

LEAL'S ALUMNI HOLD A BANQUET

First One Since the School Was Organized Here Thirty Years Ago.

JOYFUL "OLD GRADS"

Loyal Sons of the Institution Who Can't Join the Circle Send Letters—Undergraduates in the Gallery Loose Some Cheers.

Joyous and happy memories of school life were revived at the dinner for the Leal's School Alumni, last evening, at the Park Club. One hundred of the graduates gathered around the board and joviality and camaraderie resigned. Many on the long roll of the alumni were absent, but the letters of regret for non-attendance penned from all parts of the country expressed a spirit of loving loyalty to the "old school" Alma Mater and the "boys" who had shared in their triumphs and defeats.

It was the first reunion that the school has had of its kind since its inauguration thirty years ago, and the faces of Principal John Leal beamed as he gazed upon his former pupils, now grown to manhood's estate, and occupying positions of prominence. The consensus of opinion at the close of the dinner was that it should be made an annual affair. The suggestion was made in the course of the dinner that the alumni form an advisory board, or have direct representation on the athletic board of the school.

There were a number of the pupils of Leal's present occupying the side galleries, and their yells now and again added to the merriment. The several tables in the dining hall were tastefully decorated with cut flowers. On the wall, over the head of Mr. Leal, hung two banners in white with the years 1882 and 1912 inscribed in gold. In the centre suspended was the school flag in maroon and gold, with the word "Leal's." The banners were presented by the senior class. The one bearing the date 1882 was taken down and the alumni appended their signatures.

The toastmaster was Clifford W. McGee and the speakers Charles D. Wardlaw, L. H. Biglow, John Leal, Carl S. Brown and W. D. Jewett. The toastmaster having spoken about the necessity of having a real active alumni, the roll was called by Mr. Leal, W. L. Glenney reading the letters of regret from absent members. Then Carl S. Brown spoke on behalf of the older members of the alumni.

The presence of such a large body of alumni, said Mr. Wardlaw, one of the teachers, was an inspiration and a stimulus such as were needed in the school. He went on to speak of what the school was doing in the way of athletics this year, and in passing paid a tribute to the excellent work that W. T. Glenney had done to help them along

Possibly the most enjoyable speech of the evening was delivered by L. H. Biglow, who kept the alumni convulsed with his yarns of school-day pranks and adventures, of which many of the members seemed to retain mirthful recollections. Then in serious vein he told of the athletic achievements of the school in his day and called to memory such star athletes as Bob Abbott and "Dummy" Roome. In his opinion he believed the real grit and spirit was in the boys still as in his day but qualified that statement by saying that the class of young men turned out by the schools now were weak and decadent in comparison with what they were in his time and consequently deserved all the encouragement that the older generation could give them.

W. D. Jewett, a pupil, spoke on the athletic outlook of the school. The toastmaster having eulogized Mr. Leal as a man who wins his way into the hearts of all the boys who come under his care, and is universally liked, called upon him to speak. The principal was received with the school yell, in which the alumni joined the boys. Mr. Leal spoke feelingly of how much he appreciated all that had been said by the alumni and dwelt on the memories of his past pupils. Every organization, he continued, every church, college and school which appealed to men for support had to expect the challenge of the world, and to meet that challenge successfully meant that they must retain its confidence in the nature of the product they turned forth. He answered for the school; they answered for the public. They were the school, its product, its output, and consequently they were vastly

(Continued on page 4.)

—Call and get our revised prices on tires and sundries; equal to best N. Y. city prices. Laing Machine Auto Repair Co. ***

—Messrs' Hutchinson & Son, Westfield's leading grocers, have received their Ford car, purchased from Standard Automobile & Tire Co., distributors, 38-40 Somerset St. ***

NURSES GIVE DANCE TO HOSPITAL CLASS

Muhlenberg Training School Seniors Are Guests of the Alumnae Association.

The Alumnae Association of the Training School of Muhlenberg Hospital gave a reception and dance at the Nurses' House, last night, to the 1912 graduating class of the school. There were about seventy-five guests, including a majority of the physicians of the city and North Plainfield and members of the Board of Governors of the hospital. The home was attractively decorated for the occasion, the flowers being furnished by Mr. and Mrs. George P. Mellick.

A popular program of music was played by Ida Randolph-Smalley. During the evening an elaborate buffet lunch was served.

The members of the graduating class are Miss Lillian Fritts, Miss Katherine Knox, of Plainfield; Miss Elizabeth White, of Albany, N. Y.; Miss Olga Anderson, of Hamilton, Bermuda; Miss Mary Cleaves, of Dunellen; Miss Katherine Kaudenbach, of Newark, and Miss Rose Spillane, of Boston. They will be graduated on Thursday night, May 23.

The committee from the Alumnae Association which arranged the reception and dance comprised Miss Olive Schreibweis, chairman; Miss Katherine Knox, Miss Josephine Culbertson, Miss Ethel Humphries and Miss Sophie Scherpeltz.

DR. STRONG'S FLOCK HAVE "FAMILY" PARTY

First Baptist Pastor and Officers Arrange "Get-Acquainted" Social.

The members of the First Baptist church enjoyed a social last night, the affair being arranged by the pastor, Rev. Dr. Philip B. Strong and the officers, just for the members and their families, for the purpose of getting better acquainted. The Sunday-school room was thronged with people, and informal sociability was the keynote of the evening. Through the efforts of Mrs. Arthur M. Harris, Mrs. W. A. Conner and Mrs. Clifford D. Manning, the rooms were elaborately decorated with dogwood and roses.

The program, an informal one, was delightful in that those present had an exceptional opportunity of hearing Mrs. A. M. Dickey, contralto, and Miss Helen Kaiser, soprano, the new church soloists in a varied program of popular numbers, while Miss Florence Wohlfert gave several violin solos in her best style. The singing of Mrs. Dickey and Miss Kaiser was greatly enjoyed and they generously responded to encores. Howard M. Case, musical director of the church choir, was the accompanist.

After the program ice cream, cake and coffee were served under the direction of a committee comprising the wives of deacons and others, assisted by the young women of the church. Mrs. George H. Batchelor was the chairman of the affair.

CAMP FIRE GIRLS.

A large number of the members of the gymnasium department of the Young Women's Christian Association met last night in the association parlors to perfect plans looking forward to the organization of a local council of Camp Fire Girls, a sister organization to the boy scout movement. Those at the meeting were enthusiastic over the project and in a few days a detailed description of the work will be given out by the organizers.

MANY ENTRIES FOR SHOW.

Entries are coming in rapidly for the ninth annual horse show to be held by the Plainfield Riding and Driving Club at the club's show grounds, June 6, 7 and 8, and the show promises to be the best in the history of the club. The entries will close on Saturday, May 25. There will be sixty-five classes, comprising all breeds of horses, and those for hunters and militia classes are sure to arouse much interest.

LAYING CONCRETE WALKS.

The contractors who built the new bridge on Washington avenue are now engaged in laying concrete sidewalks, completing the job. This work was deferred until the cold weather was over and the frost was out of the ground.

TO DISCUSS PLANS.

The executive committee of the Anti-Tuberculosis League of Plainfield and North Plainfield will meet Monday night to discuss plans for carrying on the work in this city.

—Women's sole and heel, 60c to 75c, at "U. S. Shoe Repairing Co.," 122 East Front street. ***

AUTO WRECKED AGAINST TROLLEY

Haskard's Car Smashed Beyond Repair in Collision on Front Street.

ACCIDENT DREW CROWD

Remains of Auto Carted Away on a Truck—Driver and Two Passengers Escape Injury, Although Badly Shaken up.

John Haskard, of McDowelll street, narrowly escaped serious injury early last evening when his automobile was smashed beyond repair as the result of a collision with a Netherwood line trolley car on East Front street, near Watchung avenue. The auto was so badly damaged that it had to be carted away from the scene on a wagon.

In the car with Haskard were William Kitchen and his son, John, of De Kalb avenue. The party was returning from Scotch Plains. As the car approached Watchung avenue on East Front street, a Main Line trolley car rounded the corner ahead of it and stopped in front of the Woodhull & Martin building. Haskard turned his car in order to pass by and crashed into the Netherwood car, eastward bound.

The front axle of the automobile was broken in half, one wheel badly smashed, and the running boards on both sides of the car crumpled up like paper. The hood was pinched out of shape, and the wind shield smashed. No one was injured, though the party in the car were considerably shaken up.

The smashed auto attracted a big crowd of people all the evening, until it was loaded on a truck and hauled away.

SERGEANT OVERBAUGH'S FUNERAL MONDAY AT 2.30

The funeral of Sergeant Herbert Llewelyn Overbaugh, who died suddenly yesterday morning, will be held Monday afternoon at 2:30 o'clock at the home of his sister, Mrs. Amos P. Gray, on East Second stret. Rev. J. Y. Broek, pastor of Trinity Reformed church, will officiate and the Masons will be in charge.

The pall bearers representing the different lodges of which Mr. Overbaugh was a member will be Daniel J. Shay, Camp Bagley, Spanish-American War Veterans; William R. Townsend, Masonic bodies; Frank Putnam, Unity Lodge, 102, K. of P.; John Becker, Freedom Castle, No. 42, Knights of the Golden Eagle; William Feiring, Plainfield Lodge, No. 885, B. P. O. E., while Charles Flynn will represent th epolice department.

Mrs. George Moore, with whom Mr. Overbaugh boarded, left him sleeping yesterday morning to get him a glass of milk. At her request Charles Mowen, who also boarded at the house, took the milk to Mr. Overbaugh's room. During the two-minute interim the sick man passed away. Both Mrs. Moore and Mr. Mowen were devoted in their care and attention throughout Mr. Overbaugh's illness.

SWASTIKA DANCE.

The Swastika Society held its first shirt waist dance at Debele's Auditorium last night. Seventyfive couples participated and the occasion was most enjoyable. Moonlight and novelty shadow dances were executed by Richard Douglas. Suhr's orchestra supplied the music. The committee in charge were Neale McKinneh, Daniel MacCormick, Russel Huston and David Clavin.

SUCCESSFUL DANCE.

The members of the Ladies' Auxiliary of the Saengerbund held their eighteenth annual ball in Saengerbund hall, last night. One hundred couples were present. Mrs. Charles Meyer was chairman of the committee, and among others who helped were Mrs. Carl Felber, Mrs. John Radner, Mrs. Eugene Renze and Mrs. Frick.

HOURS OF SERVICE CHANGED.

Commencing tomorrow and for the rest of the season Warren chapel's Sunday-school will meet at 9:45 o'clock in the morning, instead of 2:45 o'clock in the afternoon and the morning preaching service will be held at 11 o'clock instead of 10:30 o'clock.

CLARK MEN ACTIVE.

The friends of Champ Clark in this city will meet at Frank Shattle's residence, 722 West Fourth street, on Wednesday night to make plans to get out the Democratic vote at the primaries.

—Watchung Oil, 40c per gallon; guaranteed to be strictly first class; 5-gal. lots, 35c per gal. Laing Machine Auto Repair Co. ***

RIBBONS 17c.
In colors, plaids and stripes; 3, 4 and 6 inches wide; regular values to 39c.

A. E. FORCE & CO.
"The White Store"

BED SHEETS 49c.
Full sized, 76x90; regular 60c.
Limit 4 to customer.

Remarkable Values Make Saturday a Wonder Day

Wash Goods

ODD LOT OF GINGHAMS, LAWNS AND PERCALES 8c.
In figures, plain and stripes; all on one big table; values up to 15c and 25c.

LAWNS 8c.
Nice fresh lot of this season's numbers; regular value of 12c.

MERCERIZED COTTON FOULARDS 12½c.
About 25 different patterns in a wide range of colors and designs; regular value to 19c.

COTTON FOULARD 9c.
About 50 patterns from which you may choose; regular value 15c. **SATURDAY ONLY.**

Saturday is Your Day Here

We want you to bring this ad along with you when you come in and compare it with the goods in the store and see how we truthfully tell you what we have and all about it. Nothing sensational, just hard money-saving values. That is why when we tell you we have a certain line in at a greatly reduced price you know it is so and do not have to use the proverbial "grain of salt."

What we have for you is not goods which have been made cheap to sell cheap, but standard goods at a greatly reduced price.

9c Music 9c

Please Don't Take My Lovin' Man Away
In the Harbor of Home Sweet Home
Where You Going?
Pucker up Your Lips Love
I Want to Be in Dixie
Gaby Glide
Everybody's Doing it Now
Take Me Back to the Garden of Love
Somebody Else Will if You Don't
Ragtime Goblin Man
Good Night Mr. Moon
Lovey Dear
Oh! Mr. Dream Man
Come Over Joe
If I Had You
After the Honeymoon
Society Bear
Bear Cat Rag
My Bill from Louisville
Pick on Your Mandolin
Harbor of Love
When Sunday Rolls Around
Brass Band Ephraham Jones
Don't Leave Me Now
College Rag
Ragtime Violin
The Song That Reaches Irish Hearts
Honeymoon Love
Rum, Tum Tiddle
Oh! Baby Mine
A Girlie Was Just Made to Love
Roll Me Around Like a Whoop
Moonlight Bay
Dancing Dan
Silver Star
Moving Man Don't Take My Baby Grand
I've Been a Long Time Looking

Carpets

CHINA AND JAPAN MATTING 29c.
Good, strong, well made matting, and this is the time to have it put down, and this is an opportunity you should not let slip by. Regular value of 30c and 35c. **SATURDAY ONLY.**

Waists

BEAUTIFUL LINGERIE WAISTS AT $1.25.
Model combined with various laces and heavy blind embroidery on sleeves and back; lace trimmed; V and square neck.

DAINTY WHITE BATISTE WAISTS 79c.
Dutch neck, front trimmed with Val. lace and embroidery medallions; elbow sleeves; button back.

Brassieres 39c

Made of good strong batiste with removable boning; trimmed yoke of embroidery or set in medallions and lace trimmed; perfect filling form. Regular value 50c. **SATURDAY ONLY.**

Basement

NO. 6 PARLOR BROOMS 25c.
Strong and serviceable; 4-sewed; regular value 39c.

ALARM CLOCK 59c.
This clock is guaranteed for one year; regular value 79c.

TABLE TUMBLERS 39c DOZEN.
Thin blown, plain, clear; regular value 59c a dozen. **SATURDAY ONLY.**
(No. C. O. D. or 'phone orders).

Millinery

TRIMMED HATS AT $2.98.
This price is cheaper than you can buy materials and make one yourself. Models are attractive and you positively do not want to come into the store without examining these hats; regular values to $8.00. **SATURDAY ONLY.**

Optical

EYES TESTED FREE.
The department is open every day from 9:00 to 5:30 and our expert optometrist is at your service for consultation or examination **FREE.**
This week's special is a "Sure-on" mounting with a pure crystal lense at **$2.00**

PLAINFIELD'S NEIGHBORS

Somerville.

Russell Coleman has returned to the naval station at Newport after spending ten days with his parents in Raritan.

Norman Burscher will leave this week for Seattle, Wash., where he expects to make his home.

Mrs. Henry Graff is visiting her daughter, Mrs. George Williamson, at Neshanic.

George Connors, of New York, is the guest of his mother, Mrs. Philip Connors.

Stirling.

The fire loss on the Mannerchor Clubhouse has been settled for $3,000. No settlement for the contents has yet been made, though the fire occurred on January 24 last.

Joseph Notti has rented the store formerly occupied by Sarkis Ananson.

Joseph Rondos and family have moved hither from Ansonia, Conn.

Westfield.

Manager Flynn, of the Roseville baseball team, has leased the Westfield ball grounds for twenty games to be played during the summer.

The May meeting of the Westfield Advance Club was held at the home of Mrs. Sisserson, Rahway avenue, last evening.

The Terrace Park Lawn Tennis Club will have the courts in order to open on Decoration Day with a large program.

Millington.

The Millington Improvement and Protective Association has elected the following officers: President, Frederick T. Kelley; vice president, W. E. Hahn; treasurer, Duane H. Nash; secretary, William A. Tripp.

Mrs. Walter Bowne, of Flushing, Long Island, has been visiting her son, Walter Bowne, 2d, on Wyandank Farm.

Pierre M. Looker and family, of East Orange, have moved into their summer home on the Liberty Corner road.

Murray Hill.

Frederick R. Rubsamen, senior warden, had charge of the services at St. Luke's on Sunday, in the absence of the rector.

Mrs. Brigham and family have returned from the south and are at their home on Mountain avenue.

Mr. and Mrs. C. Rudolph Schultz, of New York, spent the week end with Mrs. C. L. Schultz-Sievers.

Mr. and Mrs. R. B. Peck have come from New York to their country residence for the summer.

Mr. and Mrs. W. C. W. Aufermann and family have come to their home here for the summer.

John and Lindsay Nason, of New York, are visiting their mother, Mrs. A. G. Nason.

The manure car nuisance was particularly offensive at the station last week.

Gillette.

A re-union of all the old pupils and teachers of the Long Hill School will be held in the schoolhouse on June 8 at two o'clock in the afternoon. All former pupils and teachers are cordially invited to attend, and are *requested to pass the invitation* along to others who may be interested.

Mr. and Mrs. Bernard Weitzman, and Mr. and Mrs. George Weitzman and their son, Robert, returned home on Saturday after spending a week in Brooklyn. George Weitzman will set out on a long trip in the south.

Mrs. George Knecht and three children, after spending a week at Chatham, go this week to Stirling to rejoin the remainder of the family, and will remain there until they all depart for Switzerland.

George W. Nixdorff and his son, Lester, have been spending a few days with his mother in Brooklyn.

Mrs. Castle is spending a few days in Brooklyn, visiting friends.

Berkeley Heights.

Caldwell Smith, son of Mr. and Mrs. Isaac Smith, is still being treated for the injuiry to one of his eyes which he suffered a fortnight ago. There is a clot of blood on the eye, which the physicians are endeavoring to cause to be absorbed. If that is not done, the sight of that eye may be lost.

Mr. and Mrs. Wordsworth C. Johnson were among those who attended the social union of the Workers of the Reformed Episcopal church, of New York and vicinity, at the Union Square Hotel in New York on Thursday evening last. A delightful time was experienced by all.

Mr. Fraser's driver had a bad smash-up on Monday afternoon in turning the corner of Springfield and Plainfield avenues, resulting in the demolition of the wagon.

Temporary quarters for the fire apparatus have been prepared at the rear of Joseph L. Del Duca's store at Springfield and Plainfield avenues.

Mrs. Joseph Staedle died at her home on Springfield avenue on Saturday, and her remains were interred at St. Mary's on Monday.

Arthur Kuntz is at home again after being operated upon at the Overlook Hospital, Summit, for appendicitis.

Gladys Rogers, the little daughter of Mr. and Mrs. Robert G. Rogers, was kept home last week by illness.

Mr. and Mrs. William W. Winters, of Newark, are guests of Mr. and Mrs. John A. Hickson, of Stony Hill.

The Union Village road has been almost impassable during the wet weather.

Joseph Kuntz secured a renewal of his liquor license last week.

Whitehouse.

The Lebanon Athletic Association has reorganized its baseball team for the coming season. The players and their positions are: E. Kiley, shortstop; Apgar and Couch, battery; Ellis Stryker, first base; E. Becker, second base; Vincent Butler, third base; Theodore Apgar, left field; Ray Manning, centre field; Jason Apgar, right field. The season will be opened in about two weeks.

Mrs. Stephen Edgar Cole, of Cleveland, O., is visiting Mr. and Mrs. Charles P. Oliver, in East Whitehouse. Mrs. Cole was formerly Miss Bessie Johnson, daughter of the late Dr. J. Van Cleve Johnson, of this vicinity.

Rev. George Davis, of East Orange, is spending some time with his mother, Mrs. Katherine Davis, who is ill at her home near Whitehouse Station from a complication of diseases.

Harry Lambert will build a new house just above the baseball grounds at Lebanon. The ball field has been purchased by Charles Mattis.

Elias Stiger, of Lebanon, is suffering from a sore eye. He was splitting wood, when a splinter struck him in the eye.

Mr. and Mrs. H. M. Burkey and daughter, of Brooklyn, are visiting Mr. and Mrs. Herman F. Kunze, of Whitehouse Station.

The Somerset Hills Agricultural Association fair at Far Hills will be held Friday and Saturday, September 13 and 14.

Miss Ritie De Mott, of Netherwood, is spending a few days with her brother and sisters at Peapack and Gladstone.

Theodore A. Sutton, of Whitehouse Station, has been re-engaged as principal of the Lebanon public schools.

The Wishbone Club will meet with Mrs. E. V. Taylor, of East Whitehouse, Wednesday afternoon, May 22.

Miss Jennie Davis is visiting Mrs. A. E. Weis, of Peapack and Gladstone.

Mrs. John Young, who has been ill at her home at Lebanon, is improving.

Matthias Apgar will move from Lebanon to Somerville next Monday.

North Branch.

Word was received at Readington Thursday of the death of David S. Hall, which occurred at his home in Trenton after a long illness. He was the brother of A. W. Hall, of Readington.

David Potter, of Dean, O., arrived at North Branch Depot yesterday to visit his cousin, Mrs. Henry Woods, whom he had not seen in thirty-two years. They were schoolmates.

The Ladies' Aid Society of the Reformed church will have a strawberry and ice cream festival on the church grounds on the afternoon and evening of Wednesday, June 12.

Rev. B. V. D. Wyckoff, pastor of the Reformed church at Readington, will lecture in the schoolhouse at Harlan Sunday afternoon at 3:30 o'clock.

Mrs. Charles A. Hennion, of Phillipsburg, is spending a few days with her parents, Mr. and Mrs. John N. Shafer, at South Branch.

Miss Anna M. Stephens is entertaining Miss Jennie Voorhees, of Somerville, at her home at North Branch Depot.

Mrs. Charles J. Todd, of Whitehouse Station, is visiting her daughter, Mrs. Alfred East, at Burnt Mills.

Arthur Kugler, of Pluckemin, is visiting his sister, Mrs. Abram D. Wyckoff, at Three Bridges.

High Bridge-Califon.

A new public road has been completed from the Blain farm, near Little Brook, to the Haun farm, near Anthony. This new thoroughfare eliminates a heavy grade between the two places.

The women of the Lower Valley Presbyterian church will meet at the parsonage today to arrange for their annual bazar, June 19.

The proceeds of the recent box social held by the women of the Pleasant Grove Presbyterian church amounted to $25.

Raymond Millham, of Little Brook, has two broken fingers, the result of a horse's kick.

Mrs. Roy Hoffman, of Califon, who has been ill the past week, suffered a relapse Thursday.

George N. Alpaugh, eighty-seven years old, is critically ill at his home, near Cokesbury.

Mrs. George Creveling is seriously ill at her home at Lower Valey.

Hunterdon County.

Dr. and Mrs. J. R. Gibbs, of Clinton, left Thursday for Greensboro, N. C., where they will spend a season.

Mr. and Mrs. John Dean, of Newark, were guests, Wednesday, of Mr. Dean's mother in Glen Gardner.

Enos Terriberry, of Glen Gardner, is having a reservoir built to supply his house with running water.

Because of the wet weather, work has been temporarily suspended on the Clinton-Hampton road.

W. B. Potts and family, of New York, have made their home in Pittstown for the summer.

Thomas Frome, of West Portal, is kept at his home with sickness.

'Plains & Fanwood.

Manager Alberts offers the All-Stars, a picked team from the Manufacturers' League of Newark, as the attraction for tomorrow's game. The locals will have Wolfe at short, Manager Alberts having signed him for the season. Wolfe is considered one of the fastest infielders playing in the semi-professional ranks, and will strengthen up the local infield.

Services tomorrow at the Baptist church will be the regular preaching service at 10:40 a. m.; Bible study meeting at 4 p. m.; B. Y. P. U. meeting at 7 p. m. in the chapel.

"What Happened to Jones" will be presented tonight in Excelsior Hall by the Dramatic Club of St. Mary's church.

South avenue has received a coating of oil, the work being down under the supervision of the Board of Freeholders.

Dr. Daniel Cook, of New York, has been visiting his daughter, Mrs. Lighthowler, of Washington Valley.

The Junior League held a meeting yesterday afternoon at the home of Miss Babcock, in the borough.

Miss Florence Nicholl, assisted by her pupils, will give a musical tonight in the Fanwood fire house.

Walter Demarest has returned from a visit with relatives at New Brunswick.

Dunellen & Vicinity.

A horse and wagon driven by Robert Tappen took fright at a passing locomotive, and bolting from the station, collided with a telegraph pole, smashing the wheel and otherwise damaging the vehicle. The horse was captured by Joseph Schenck before it could continue its flight and do any further damage.

Joseph M. Maier, of the Park Hotel, has just been granted a wholesale liquor license by the Court of Common Pleas, and it is his intention to shortly open a store here for the wholesale trade. The Park Hotel will continue as usual.

The marriage of Miss Anna Elizabeth Kerwin, daughter of Mr. and Mrs. Lawrence Kerwin, of 1354 West Third street, Plainfield, to Charles Nystrom, of Washington, D. C., will take place at the home of the bride's parents on May 29.

The regular meeting of the Board of Trade will be held this evening. Several important reports will be read and plans will be discussed for receiving delegates of the County Board of Trade, who meet here in June.

The Burdick house on Penfield place has been rented through the Pierce & Alexander real estate agency to Mrs. Fritts, of Somerville, who will take possession June 1.

Rev. J. D. Dunphy, of St. John's Catholic church, will present a class of children for their first communion tomorrow at eight o'clock mass.

Joseph Strong, of Millstone, is now acting as barkeeper at Taylor's hotel, replacing James Hunt, who has gone to St. Louis.

Joseph Pearose has rented the lower flat in the Morgan house on Front street, where he will in future carry on his business.

Miss Grace Parker, of First street, entertained a number of Plainfield and New York guests at tea on Thursday evening.

William Kennedy has purchased one of the lots owned by Charles E. Tinsman on Dunellen avenue.

Ernest Pierson, who formerly worked in New York, is now employed by John E. Dilts.

Mrs. Alfred Osmun continues to gain in health, following her recent severe illness.

Mrs. William Dayton is visiting her daughter, Mrs. Peter Meeker, at Bonhamtown.

John Logan, of Washington avenue, who has been ill, is considerably improved.

Mrs. Herman Eckert is spending a few days visiting friends in Brooklyn.

Miss Jennie Ryan, of First street, is visiting friends in New York.

Miss Jennie Ryan, of First street, is visiting friends in New York.

South Plainfield.

The property of the Baptist church is continually being improved. A new set of concrete steps have been built in the front of the church and a concrete stoop is in process of construction at the side of the church. The parsonage lawn is being filled in and graded and when completed will be one of the prettiest places in the village. The church is to be congratulated on its prosperity. Under the leadership of the pastor, Rev. J. J. Allen, the local problems are being solved and the church is commending itself to the good-will of the whole community. It is true here, as in the days of Nehemiah, "the people have a mind to work."

The regular evening for moving pictures in the social room of the Baptist church will be Tuesday night instead of Saturday night. Next Tuesday night a five reel entertainment will be given, one of the pictures being that of "Captain Smith of the Titanic, on the Olympic." We feel sure that the change from three reel entertainments to five reels will be appreciated by all.

The pastor, Rev. J. J. Allen, will speak in the Baptist church tomorrow morning at eleven o'clock on "The Withered Hand." In the evening his theme will be "Religious Experiences." The public is invited to attend the services of the church. Sunday-school is held at ten o'clock in the morning and young people's service at seven o'clock in the evening.

Bound Brook.

The Epworth League of the Methodist church held a meeting on Thursday evening at which the following officers were elected: President, Mrs. Frank Vermilye; first vice-president, Harry P. Porter; second vice-president, Stanwood Hoff; third vice-president, Ethel Foreman; fourth vice-president, Hattie Smith; secretary, Haven Foote; corresponding secretary, William Johnson; treasurer, Harry S. Johnson.

Mrs. B. A. Copeland, Mrs. William D. Voorhees and daughter, Nellie, visited Mrs. Harry D. Brokaw, at "The Moorings," South Bound Brook, yesterday.

Mrs. Charles W. Blaine, of Dunellen, visited her daughter, Mrs. Nelson M. Giles, of Beechwood Heights, yesterday.

Mr. and Mrs. J. Campbell, of New Bound Brook, are receiving congratulations on the arrival of a son.

Mrs. George Mundy, of Newark, is spending some time with Mr. and Mrs. James Marion, at Glenbrook.

Miss Edna Saybott, of Philadelphia, is spending the week with Mrs. Tyler, of East Union avenue.

The annual May crowning in St. Joseph's church will be held at 8 o'clock tomorrow evening.

Watchung.

The members of the North Plainfield Township Improvement Society are perparing to give their second annual portrayal of the "Indian Legend of Watchung" during the full moon in the month of roses. Almost one hundred Watchungites participated in the play last year and it is expected as many will take part this year. The Legend was written by Mayor William de la R. Anderson. Mr. and Mrs. Anderson took the leading parts last year.

Rev. David Smalley, of Martinsville, will preach tomorrow night in Wilson chapel. The service will be a special one for the Improvement Society and the Watchung Chemical Engine Company. The two societies have been requested to attend in a body.

Mrs. Benjamin Pallidena has arrived from Selma, California, to spend the summer with her sister, Mrs. Joseph Poggio, of Rose Hill Farms. Mrs. Pallidena states that the oranges and roses were in full bloom when she left California.

"Rose Hill Farms," the French-Italian boarding house on Stirling Boulevard, has opened for it's season. Guests are arriving each day.

Mrs. Samuel J. Lutz has returned to her home on Valley road after spending the week visiting relatives in Newark.

Mrs. Gerald H. Underhill and children are visiting relatives in Brooklyn.

George L. Lurney has returned after visiting relatives in Newark.

FIRM FOUNDATION.

Nothing Can Undermine It in Plainfield.

People are sometimes slow to recognize true merit, and they cannot be blamed, for so many have been humbugged in the past. The experience of hundreds of Plainfield residents, expressed publicly through newspapers and other sources, places Doan's Kidney Pills on a firm foundation here.

A. K. Mattis, 127 W. Fourth St., Plainfield, N. J., says: "I gave Doan's Kidney Pills my endorsement five years ago after receiving a cure through their use and today I confirm all I then said in their favor. My cure has been permanent." (Statement given January 20, 1911.)

On August 28, 1905, Mr. Mattis said: "I was troubled for years by a dull backache and pains in my head. I believe that my trouble was due to a great measure, to a bad fall I had. Nothing seemed to help me and when I read of the good work Doan's Kidney Pills were doing in similar cases, I got a supply at Randolph's Drug Store. Their use drove away my aches and pains and my experience gave proof of their merits."

For sale by all dealers. Price 50 cents. Foster-Milburn Co., Buffalo, New York, sole agents for the United States.

Remember the name—Doan's—and take no other.

It will be reflected and suited perfectly if you have the summer suit made to your individual measurements HERE.

A wide assortment of light weight fabrics without a suspicion of cotton in them to select from.

Your suit will fit perfectly, the style will be right and the workmanship unexcelled—if it's made by

E. H. PUTNAM
436 Watchung Ave. 'Phone 1976-W.

UNION COUNTY ORPHAN'S COURT.

In the Matter of the Application of the Executors of the will of Samuel Dreier, Deceased.) Order to Show For Sale of Land to Pay Debts.) Cause.

Garret Dreier and Harry Dreier, Executors, etc., of Samuel Dreier, deceased, having exhibited to this Court under oath a just and true account of the personal estate and debts of said deceased, whereby it appears that the personal estate of said deceased is insufficient to pay his debts; and requested the aid of the Court in the premises: It is, on this Eighth Day of May, nineteen hundred and twelve, ordered that all persons interested in the lands, tenements, and real estate of said Samuel Dreier, deceased, appear before the Court, at the Courthouse, in the City of Elizabeth, on the Tenth Day of July next, at ten o'clock in the forenoon, to show cause why so much of the said lands, tenements, hereditaments, and real estate of the said Samuel Dreier, deceased, should not be sold as will be sufficient to pay his debts, or the residue thereof, as the case may require. And it is further ordered, that cause be shown at the same time why the rents, issues and profits arising from the premises described in the said petition should not be applied to the payment of the debts of said deceased, and that true but uncertified copies of this order be served on all parties interested in said real estate within twenty days from the date hereof, and it is further ordered that this order be set up and published in one of the newspapers of this State, as by the statute directed.

By the Court.
GEORGE T. PARROT, Surrogate.
WILLIAM NEWCORN, Proctor.
5 11 6-s Fees—$16.50

TIMBO'S
Stock for Smokers

Romeo and Juliets, La Carolines, Rocky's, Manuel Garcias, Acker Merrall & Condit's Le Elegancias, and a fine line of New York and Tampa makes. Fancy Smokers' Articles.

133-135 NORTH AVENUE.

KINDLING AND GRATE WOOD
Prompt deliveries. Orders received at
89 SOMERSET STREET.
JOHN MOBUS
P. O. Box 220 Telephone 19-F-49

Mid-Season Sale

Is continued all this week at the "House of Quality." In some instances the goods originally offered have been cleared out—others, of course, remain and some of these are the best pickings.

You Still Have Many Splendid Opportunities to Save on Your Spring and Summer Wearables, etc.

THE SALE ON SILK AND SERGE DRESSES IS CONTINUED AT DRASTIC REDUCTIONS.

Our original purchases were strong for these two lines this spring, and altho' a great number have been sold during the sale, you still have a good assortment of styles, sizes, etc., to choose from. The originally advertised reductions will still be in force.

HOUSEHOLD ITEMS SPECIALLY REDUCED FOR THIS SALE—EXTRA STRONG VALUES.

16x36 Bleached Turkish Towels, good heavy nap with fringed ends; a regular 10c quality; sale price.....7c

15c Curtain Scrim, 36 and 40 inches wide, in white and ecru, with colored designs; sale price .....9c yard (10 yards to a customer).

WOMEN'S GAUZE WEIGHT VESTS AND HOSIERY.

Ladies' mercerized gauze lisle Stockings, a 25c seller reduced to 19c

Women's medium weight Burson Stockings; a 25c seller, reduced to 19c

Women's gauze lisle Vests; a fine garment and selling at 25c; now reduced to 19c

THOSE ALL SILK TAFFETA RIBBONS ARE SELLING FAST AT 19c A YARD.

But we bought quite a quantity so if you came in right away you will still have good choosing.

They are a specially fine, heavy grade, 5 and 5½ inches wide, in plain and moire styles, and a splendid range of colors. They are a regular 29c value; specially priced in the sale at.....19c yard

Ladies' Shaped Vests, in light summer weight, and a splendid 50c value; reduced to.....39c

40-inch Bordered Batistes in very handsome effects; regular 25c value at .....15c yard

MATERIALS FOR YOUR SPRING AND SUMMER FROCKS.

19-inch Imported Japanese Wash Silks in stripe designs; regular 50c value at.....39c

34-inch Fancy Striped Messaline Silks; our regular $1.00 quality, at .....79c yard

All silk changeable Taffeta Dress Patterns; full 5 yards; 44 inches wide at $8.50

WE OFFER AN UNUSUALLY LARGE CHOICE OF BOYS' WOOL AND WASH SUITS, ETC.

AT PRICES THAT WILL SURELY PLEASE YOU.

We've attained the ideal combination of high quality, broad assortments and moderate prices. Our Boys' Department is popular with both the boys and their parents. The boys like the snappy styles of our suits and their parents are delighted with the wearing qualities and moderate prices.

"Mother's Friend" make of Wash Suits—98c up to $2.98.

Wool Suits, up to 17 years—$1.98 up to $6.98.

THERE'S A SEPARATE ENTRANCE ON PARK AVE. TO OUR DEPARTMENT FOR MEN.

And there's men to attend to your requirements and show you the most complete line of Furnishings in the city at the most moderate prices. Some men have an antipathy to buying their furnishings in a Department Store—saying they don't get the same satisfaction as in a man's store. Just you come in thru' our Park Avenue entrance and we'll knock that aversion on the head the first time we do business together. That's the confidence we have in our ability to thoroughly please you.

Trade For Your Money at—

Tepper's

PLAINFIELD, NEW JERSEY

NEW YORK SPECIALTY SHOPS

"SELLING THINGS DISTINCTIVE"

Maternity Apparel

For every occasion
Spring and Summer Gowns
Three-Piece Suits and Loose Coats

Ours is the largest establishment devoted to garments for this purpose. Street and afternoon dresses of charmeuse, crepe de chine taffetas, pongee, foulard, serge, challie and marquisette. Morning and tub dresses of swiss, gingham and dimity.
MADE TO MEASURE, $10.75 and up.

Send for Catalog "P"

Lane Bryant, 19 West 38th St., Near Fifth Ave.

WASHINGTON HEIGHTS BRANCH. 163rd Street and Broadway.

FUR STORAGE

Dry Cold Air

IMPROVED METHOD

C. G. Gunther's Sons

Established 1820

391 FIFTH AVENUE

Ninety-one year's experience in the care of furs.

Telephone 7260 Madison

Renard

23rd Street
West of 5th Avenue

Bathing Suits and Accessories

Bathing Suits — Mohairs, brilliantines, surahs, taffeta silks; effectively trimmed, smart sailor collars, etc., at $1.75, $2.95, $3.50, $5.00, $5.95.

Bathing Caps — Dresden Satin, plain or dotted, also plain and dotted sateen; 25c to $1.95.

Bathing Shoes — Canvas or satin; high or low, 25c to $1.95.

Bathing Tights — Cotton and wool, at 50c and $1.25.

Bathing Suits and Accessories, parasols to match, $25, $30, $35, $40, $50 and $60.

Learn Dressmaking and Millinery

Oldest and best school in the country. Established 1876. Hats and patterns made to fit. Special Summer Offer. Call or send for circulars.

McDOWELL SCHOOL, 310 Sixth Ave., Bet. 19th and 20th Sts., New York City.
MRS. LYNN, Principal.

Claudette

ELEVEN WEST 38TH STREET
Announces a
Sale of Trimmed Hats
at ½ former prices
Customers' own material made over
Hats for elderly women a specialty
5 doors from Fifth Avenue

SUMMER FURNISHINGS

REFRIGERATORS, AWNINGS, SCREENS, PORCH FURNITURE.

We are quite sure that no other store can show you the large assortment of summer furnishings that we have; in fact, it's the greatest ever shown in town; all good complete well made goods; suitable for everybody at the most moderate prices.

AWNINGS! AWNINGS! AWNINGS!

The oldest established makers of good awnings in these parts. Get our estimate for a good job.

SHIRLEY & JOHNSTON

BABCOCK BUILDING PLAINFIELD, N. J.

LOCAL AMUSEMENTS.

Women who use make-up do so to beautify themselves, but it frequently happens that an actress has to use artificial means to make herself homely. No woman likes to make herself less comely than she really is, particularly an actress. That is one reason that many actresses shy at playing character parts on the stage, for such a role often calls for a plain looking person and frequently a homely one. Such a role is that of the secretary to the musical genius in "The Concert," the comedy that David Balasco presents at the Plainfield theatre next Wednesday night. Cora Witherspoon, a young Southern girl plays this part. She is a very comely looking girl off the stage but in her character make-up she is just the reverse. When he was looking for a woman to play this part, which requires considerable ability, Mr. Belasco had some trouble in finding an actress who would agree to look the part as he wanted it done. Miss Witherspoon was his final selection and she has played the role ever since.

Mrs. James Gilbert and son, Lesley, of West Fourth street, left today on the steamer Carmania, for Cardiff, Wales, where they will visit relatives.

AMPLE ACCOMMODATIONS FOR KNIGHTS AT DENVER

Denver, Col., May 18.—Twenty-three hundred rooms in hotels of the city have been contracted for to be occupied during the Knights Templar conclave in August, 1913. Practically all of the Grand Commanderies have been located, and those that have not been taken care of can be located quickly when they apply to the hotel committee. Headquarters of Grand Master William B. Melish will be in the Brown Palace Hotel, one of the most magnificent of the hotels of the West.

R. E. Sir Darius A. Barton, chairman, and Sir W. F. R. Mills, secretary, of the hotel committee, have been busy for several months arranging for the comfort of the visitors. So thoroughly has their work been done that the Triennial committee is prepared to promise all fraters who contemplate attending the conclave that their comfort during their stay in Denver is assured.

Even at this early date the indications are that there will be a record-breaking attendance at the next conclave. Fraters can get in direct communication with the hotel committee through their local commanderies.

Following is a list of the headquarters of Grand Commanderies already located:

Alabama, Metropole hotel; Arizona, Albany; California, Albany; Georgia, Brown Palace; Idaho, Brown Palace; Illinois, Brown Palace; Indiana, Brown Palace; Iowa, Brown Palace; Kansas, Tours; Kentucky, Metropole; Louisiana, Brown Palace; Maine, Albany; Massachusetts, Brown Palace; Michigan, Brown Palace; Minnesota, Metropole; Missouri, Savoy; Nebraska, Metropole; New Hampshire, Wynne; New Jersey, Brown Palace; New Mexico, Brown Palace; New York, Brown Palace; North Carolina, Metropole; North Dakota, Brown Palace; Ohio, Brown Palace; Oklahoma, Albany; Oregon, Oxford; Pennsylvania, Brown Palace; Rhode Island, Brown Palace; Tennessee, Adams; Texas, Brown Palace; Utah, Brown Palace; Virginia, Adams; Wisconsin, Brown Palace, Wyoming, Brown Palace.

ALLOWS PUBLIC SCHOOL FOR STUDY AT NIGHT

Perth Amboy, May 18.—An innovation that is being tried by the High School faculty under the direction of City Superintendent S. E. Shull allows the pupils to use the assembly-room of the High School as a place for studying at night. So many of the children are members of large families and others have inadequate facilities for study in the evening, that the scheme was evolved and the use of the assembly-room offered to them with the sanction of the Board of Education.

On the evening of each school day, except Friday, the assembly-room is open and lighted and the members of the faculty take turns in aiding and instructing those who care to avail themselves of the help.

The number using the room far exceeds the expectations of those responsible for the trial, and it is probable that it will become permanently a part of the school work. The teachers give their services and the expense of lighting and heating when necessary will be so small that Superintendent Shull regards it as trifling when compared with the good that is done. The period is two and a half hours long.

Thus far as many children have come from good homes with every convenience as from those for whom the plan was originally intended. Several say that their homes are the centres of so much social activity or church work that they welcome the opportunity to study undisturbed. Attendance at night is wholly voluntary, and those who attend do so as often and remain each night only so long as they wish to.

KNOW OF ANY OLD INDIAN VILLAGE OR QUARRY SITE?

The last Legislature made provision for the beginning of an acheological survey of New Jersey and placed the work under the direction of the State Geologist. A modest appropriation was made available at once for work during the comiag summer and a somewhat larger appropriation was inserted in the regular bill to permit continuing the work for another year. If the results of the first two years' work meet with public approval there is little doubt but what the survey will be continued.

It is proposed to investigate Indian village sites, burying grounds and quarries to which the aborigines resorted for material for their arrow heads, etc. Ultimately it is hoped that it will be possible to publish a map showing the location of many of these ancient sites. Any persons having knowledge of their location will assist much in the initiation of this work by communicating with Dr. Henry B. Kummel, the State Geologist, Trenton, N. J. The small sum available this year will not permit an extended survey and it is hoped by the information obtained from volunteers that much unnecessary traveling may be avoided.

NOTICE TO ADVERTISERS.

Please bring your copy in early, especially for Fridays. Those who can are requested to have their copy in a day in advance; by doing this you will confer a great favor on the management. Advertising forms close at 11:00 a. m.

ANTI-TUBERCULOSIS LEAGUE'S COLUMN

(Every Saturday).

CONTRIBUTORS:
Mrs. E. F. Feickert, Mrs. Allan Cowperthwait, Mrs. C. L. Riley, Dr. Clara DeH. Krans, Dr. H. D. Corbusier, Ernest L. Ransome, S. T. Carter, Jr.

THE DECISIVE HOUR.

That the steady, relentless war which is being waged against tuberculosis, most insidious of foes, is being won, is shown very clearly by comparative figures just made up from the reports of the United States Census Bureau for the ten years from 1901 to 1910, covering every part of the United States. In 1901 the death rate from tuberculosis was 196.9 per 100,000 people, while in 1910 this had decreased to 160.3. This means that the lives of 27,000 people who would have died from tuberculosis in the ordinary course of things, have been saved by the nation-wide work of the anti-tuberculosis societies. Isn't such work as this worth while?

Without doubt when the work to be done by the many preventorims and sanatorims now being erected has a chance to be felt, the decrease in the tuberculosis death rate will be much greater, and if all the workers keep on working, not letting their interest or energy flag, but steadily striving to increase the volume of work done, the number of the saved during the next decade may be doubled. Of course such work is worth while.

Tuberculosis hits every one of us. If it has not attacked our own immediate families, at least we all have friends who are White Plague victims. Even if it has not hit you through your affections or your sympathies, it has hit you through your pocketbook, for the thirty-five hundred people who died of tuberculosis in New Jersey last year, mean a loss of millions of dollars to the state. You pay your share of this tax. No one escapes the results of cousumption. One-fourth of all the orphans in institutions, are orphans because their parents died of tuberculosis.

The first step in the White Plague war is education, which makes the patients careful and the public cautious. Today we are at close range with tuberculosis. We have analyzed its terrors, and find the difficulties in the way of overcoming it less unsurmountable than we once imagined. We know that it may sometimes be cured, and that it may always be preevnted.

The battle against the White Plague cannot be won by skirmishes, by a series of brilliant dashes, or by the advance of any one of the divisions fighting it. The advance must be made all along the line, there must be no retreats, and above all there must be a constantly working recruiting station for the army. This is the decisive hour in the campaign. Let every fighter redouble his efforts, and let those who do not already belong to the army, hasten to enlist in its ranks.

You can join the army by becoming a member of the Plainfield Anti-Tuberculosis League. Send your name and one dollar annual dues to J. P. Murray, treasrer of the League.

—A man's idea of an ideal wife is one who believes everything he tells her.

COMMISSION PLAN IMPROVES

(Continued from page 1.)

with one judge instead of two where even-handed justice is distributed. The result is not merely a saving of $3,200 a year in salaries, but a better moral tone in the community. For example, formerly drunks were fined $2. It was cheap. Now they are fined from $10 to $20 and sometimes get six months or a year in the workhouse. Saloonists can't afford to have their customers "put away" for such long periods, and thus lose their trade. Consequently, the saloonists are taking care of their customers and are keeping them away from fines and the workhouse if possible. They have to do it to conserve their business.

Under the old system tentative plans were adopted for a filtration plant that was to cost $800,000. The new system will undertake to build the best plant in the world at a cost of $450,000.

Under the old system is was planned to spend $1,000,000 for a sewage disposal plant. The commission expects to get the same plant to $500,000 or $600,000.

The commission is proceeding to the elimination of patent materials in paving, also trust materials and contractors controlled by paving trusts.

A city chemist has been employed whose business it is to see that various materials purchased by the city are what they are represented to be.

It has created a tuberculosis hospital, where 17 men have been cured and sent back to work and where many others are receiving treatment, and this hospital is being conducted at far less cost than the State's hospital at Glen Gardner.

One of the last points made by Mayor Donnelly was one of his strongest.

"Today," he said, "Trenton is in the market for whatever it buys. It goes shopping. It goes shopping for its gravel, for its stone, for its cement; for its asphalt, for its sewer pipe, its water pipe, its machinery and brick, its hay, and oats, and furnishings. It buys where it can get the best for the money, just like every other common-sense shopper does. That system is bound to result eventually in immense saving to the city."

These were not all the points that Mayor Donnelly made, but they are sufficient to give some idea of what the new system of government is accomplishing in Trenton.

Gayle Hardware Co.

Announce that their line of LAWN MOWERS is now complete and is First-Class in every respect and invite your inspection of the following:

The MATCHLESS, Extra High-Grade.
The UNIVERSAL, Ball Bearing High Wheel at a Medium Price.
The PLAINFIELD, Old Reliable.
The YANKEE, a Good One at a Low Price.
LAWN SEED, GRASS CATCHERS, etc.

Tel. 398 Front St. and Park Ave.

20c Tooth Brush FREE

We have a particularly nice Tooth Paste and with every tube of it sold this week we will give away one of our 20c Tooth Brushes **FREE.** You can select the brush from our stock. Don't miss this special.

ON DISPLAY IN OUR SHOW WINDOW.

WEISS—BOROUGH DRUG STORE
Somerset St. and Craig Place
The Rexal Store

Stuyler's CANDIES

Plainfield Daily Press

Published Daily except Sunday, by the
PLAINFIELD PRESS COMPANY.
105 North Avenue.
Entered at the Plainfield, N. J., Postoffice as second class mail matter.

LESLIE R. FORT AND RALPH L. MORROW,
Editors and Managers.

TELEPHONE PLAINFIELD 1300.
Private Branch Exchange connecting all departments.

Two cents a copy. Ten cents a week. $5.00 a year in advance. Delivered by carrier or by mail. No extra charge for papers mailed to points in the U. S. and Canada.
Any subscriber failing to receive a single issue will confer a favor by notifying the business office.
Advertising rates mailed on application. Copy for change of advertisements to ensure change for same day must be at the office by 9 a. m.

PLAINFIELD, NEW JERSEY MAY 18, 1912.

The editorial columns of this paper are conducted on Saturdays by representative citizens who are free to express their own views. Rev. E. Vicars Stevenson rector of Grace Episcopal church, is the contributing editor for today.

THE BULWARK OF FREEDOM.

A community which largely represents an environment of affluence and comparative leisure is not the atmosphere which most readily prompts recognition of the great world forces, just beyond our normal experience. From such an environment it is difficult to appreciate and impossible to measure the significance of the constant rumblings of conflict which rise from the plane of industrial life in America and which reach us by indirection. That these rumblings are not the symptoms of a passing local storm, but the assured evidences of a developing and general conflict imminent and impending, no serious man may question. Even the superficial student of human events sees clearly the significance of these early days of the Twentieth Century. It is obvious to him that now, if ever in the world's history, events are rapidly developing and the whole creation is groaning and travailling in the birth pains of a new social ideal. What the issue will be the wisest prophet will hesitate to predict. In America the signs of unrest are painfully apparent. With strikes just quashed in the city of Lawrence; anxiety in the silk industry in Paterson; the engineers' strike narrowly averted; trouble with the coal miners hanging in the balance; dynamite and death in California, all are circumstances grim enough to impress most minds with the serious strain upon human relations. Within the past twelve months England has been torn with a variety of issues of a social character. Russia, Turkey and Bulgaria are proverbial and perennial types of social unrest; Japan has been made, and the new China is in the making. If necessary, the consideration of these evidences should prompt a man to halt and study the significance of this world enveloping social spirit.

In America it is clear the whole broad question may be resolved into one of class interest. The developing and deepening suspicion of one end of society against another end of society, personal interest being the bone of contention—the man, or corporation, who has at command unlimited resources of wealth arrayed against that body of men who have vast resources of intelligence, skill, and strength at their disposal. And to observe the far reaching effects of this controversy, is to mark the unmistakable fact that, in most communities, the social life of the people is largely influenced by these two great distinctions. The extent to which these two great factors in American commerce and American social life are permitted to become permanently aliinated, will have a vast and serious effect upon the ultimate adjustment of affairs, to make or mar future happiness of American people. No man can estimate the consequences which may attend any fostering or condoning of class distinction in the social life of this country.

To consolidate human interest, and to merge human rights, great kingdoms have been created. The Roman Empire sought the promotion of this ideal by strength of arms and the incorporation of vanquished nations. For the age hers was no mean accomplishment. That a man could say he was a citizen of Rome assured him of liberty and justice, such as it was. Rome and her methods have passed into history. France upon the overthrow of the Empire essayed to establish a republic upon the philosophic principal of Liberty, Fraternity and Equality. The success attending this venture upon human interests is before the judgment of the world today. The framers of the Constitution of the American Republic dug deeper foundations than either. They were Christian men every one of them, and when they founded their kingdom they went to the bed-rock of human rights and built a Republic upon the essential brotherhood of the human race. They asserted from their religious convictions that men were born free and equal. The new nation was to assure these facts to all men without distinction, because it recognized all men as brothers. There isn't a shadow of a doubt, that contrary to the procedure in France, the American Republic was intended to be a nation of free men because it was to be a nation of Christian people. And that cardinal doctrine of the nation is the one peculiar doctrine which above all others stands in jeopardy today. It is the one article of the national faith which has upon it focussed all the emnity of individualism in society. The one article which privilege and patronage are selfishly and thoughtlessly trampling under their feet. And if the impending difficulties are to find a peaceful solution, and frightful national disasters are to be averted, patriots should beat a hasty retreat to the ideals of their grandfathers and inculcate into the minds of their children the Christian doctrine of the Fatherhood of God and the Brotherhood of man.

It is here that our practical Christianity lamentably fails. If the social element in the teaching of Jesus is fundamental, it should be taught and practised by a Christian nation and a Christian people. That teaching is fundamental and yet it is both superficially taught and practised. First of all, the State declares that her children shall be instructed in every branch of science and education with one exception—the science of religion. The one great charter of human liberty, the one great platform of human brotherhood—the Bible—is excluded in our State educational system from the consideration of the child upon whom rests the future destinies of the Republic. The result is that we are turning out of our public schools every year hordes of pupils who have no religious knowledge whatever, and but a superficial religious instinct. All this because Protestantism stands suspicious and envious of its own component parts. The consequence to the nation is serious in the extreme and will become more threatening; how serious every day is manifesting in the crimes, misdemeanors, immorality and dishonesty of thoroughly educated men and women.

Because of its peculiar opportunity no community should be more concerned with the debt that it owes to American society than Plainfield. It is out of such surroundings of wealth and refinement as our own that sane and sound estimates of life ought to be imbibed, aand levening influences injected into the entanglement of human affairs. Every year Plainfield is turning out young men and young women who should have a deeper sense of their birthright and a wider conception of their social responsibility. Individualism and the individualistic spirit is the great menace to the future of this country. We are apt to shut our eyes and hope for the best, but this you can depend upon that national boundaries do not make brothers, and "trust busting" does not disrupt greed, and legislation does not insure sobriety, nor prison purity. But the ethics of Jesus does promote them all. This is not a religious problem per se nor a religious crisis. It is a social problem, and a national trial. And the State or nation which ignores or excludes from its reckoning the influences of the Bible upon its people, is ignoring the one great bulwark of human freedom and peace.

E. VICARS STEVENSON.

STATE GUARD MED GAL CORPS

(Continued from page 1.)

the wound and whether or not the man can walk.

As soon as there is a lull in the firing, litters are brought up and those unable to walk are carried back to the "dressing stations," which have been established by the ambulance companies in a protected place farther in the rear. At these stations those requiring further treatment receive it and are refreshed with water and food if possible. The ambulance companies then load the severely wounded and take them about three miles to the rear, where they find the field hospitals already pitched in convenient locations and the entire staff ready to undertake serious surgical operations and otherwise provide for the wounded.

LEAL'S ALUMNI DINNER

(Continued from page 1.)

interested in its games, its aspirations and accomplishments. The school itself, by itself and in itself would not long exist. He believed that they stood for some real thing; that they were loyal sons of the school—and loyalty in this country was a fundamental virtue. The boys needed something concrete and vital on which to lavish their loyalty. The school furnished that object. If the school appealed to the body it appealed to him deeply. How could they retain that confidence after they had left? It was by co-operation.

There had never been a more loyal and more whole-hearted body of men, he contipued, working with him than the present staff of teachers, which was one of the strongest the school ever had. He also referred to the splendid work which W. T. Glenney had done in assisting Mr Wardlaw in the coaching of this year's baseball team. The success of the school was due in a large measure to the efficiency of the staff, yet he might say without egotism that in its initiative and constructive policy in meeting obligations it had been a one-man project. Along the lines of building boys and making them good citizens it had always been his endeavor to bring them up self,possessed, clean in thought and word, loyal to themselves and truth in God. Concluding he spoke of the aims of the school and hoped that with the co-operation of the alumnia their alma mater would continue to flourish. Several other alumni having spoken the dinner terminated:

Among those present were:

Marion J. Ackerman, Dr. D. G. Atwood, Henry D. Bushnell, Montclair; Kenneth J. Browne, Edward T. Booth, Lucius H. Biglow, 3rd., Brooklyn, N. Y.; C. C. Burke, Jr., Henry G. Babcock, Fanwood; D. H. Barrows, Percy M. Brown, Morris and William P. Brandegee, Percy D. Chapman, Archibald Cox, L. G. Carman, Robert H. Cox, Thad. S. Du Flon, E. M. Daniel, George W. Endicott, Owen H. Fleming, Charles E. Faber, T. W. Frost, T. R. and M. C. Fawcett, H. S. Fullerton, Jr., Edward R. Finch, Frank W. French, Ralph E. Hallock, Clifford H. Hall, Fanwood; Leslie W. Hallock, E. Clinton Hall, John H. Jewett, Jr., of Princeton; Arthur, Leander and Gilbert Lovell, the latter from China.

Charles and Raymond Lyman, Howard Ladd, Thomas Leggett, Francis A. Martin, Harry McGee, Henry B. Newball, Philip H. Nieder, Fanwood; Sherman W. Reese, Westfield; Herbert S. Rogers, Edmund Rushmore, R. S. and Reginald Rolland, Edward C. Suffern, William P. and L. B. Smith, New York; Harry Schwed, New York; Linden Stewart Arthur C. Swinton, New York; Percy H. Stewart Lawrence C. Stetler New York; F. V. V. Shaw, Ralph B. and Dalzell Schoonmaker, C. B. and W. S. Tyler, Willard Wadsworth, Howard Woolston, Lewis E. and E J. Waring and Frederick W. Yates.

The committee in charge of the dinner were: President, Clifford W McGee; vice president, Charles A King; secretary and treasurer, W. Lester Glenney; chairman, Maxwell E. Perkins, Daniel F. Ginna, Alexander Milne, Donald A. McGee, DeWitt P. Brokaw, William T. Glenney and John Valiant.

The following undergraduate guests were present: William vanD Jewett, Norman R. Finch, Robert F. Foote, LeRoy W. Gates and Roger Stewart, and the following teachers, A. W. Hauck, Dr. G. W. A. Lyon, Charles D. Wardlaw and Mr. Leal.

Dr. Edward H. Hume, medical missionary in China, will give an illustrated lecture at the Crescent Avenue church, Wednesday night, May 22, telling about the work of the college with which he is connected. Dr. Hume is a graduate of Yale College.

HOSPITAL GOVERNORS NAME ARCHITECTS ON ADDITIONS

Announcement was made today by the Board of Governors of Muhlenberg Hospital of the appointment of the firm of Crow, Lewis & Wickenhoefer, of New York city, as architects in charge of the new buildings and improvements to be undertaken by Muhlenberg Hospital.

In speaking of the choice of architects a prominent member of the Board said:

"The Governors have felt that the people of Plainfield, by their wholehearted response to the needs of Muhlenberg, as shown by the recent campaign for subscriptions, have imposed on the management a duty to see that the money shall be so spent as to produce, dollar for dollar, a full and adequate return to those who by their gifts have shown their public spirited interest in the welfare of a great public institution.

"To that end the Hospital Building Committee has spent weeks of time in an investigation of the standing and experence of architects all over the country. They have also conducted a personal tour of investigation in order to visit and examine hospitals of well known or recent construction, which have been erected acording to up-to-date and modern methods. The result has been the choice of the firm of Crow, Lewis & Wickenhoefer. These architects are experts in hospital construction. In other words, they know at the outset a hundred things which an architect in general practice would have to inquite into. They were employed in the construction of the Sloane Hospital for Women, the most completely equipped building of its kind in this country; and also the Vanderbilt Clinic and the laboratory buildings of the College of Physicians and Surgeons in New York city.

"Local architects were carefully and conscientiously considered; but most of them after various interviews, frankly withdrew out of recognition of the desirability that the hospital should employ some firm of such national reputation as experts in hospital construction as to insure the best and most thorough service available."

Mr. and Mrs. George Jones, of Brooklyn, have returned after a visit with friends here.

Stephen Blazier, of Elmwood place, has returned from a visit with his son at Madison.

Mrs. Charles G. Dow, of Elizabeth, is visiting her sister, Mrs. Amos T. Gray, of East Second street.

Councilman John E. Dunn, of West Front street, has returned from a business trip to Syracuse, N. Y.

Miss Mary Moore, of Newark, who has been spending several days with friends in this city, has returned.

Mr. and Mrs. Lee Ashley Grace, of New York, are visiting Mrs. Grace's parents, Mr. and Mrs L. V. F. Randolph, of East Front street.

—Advertise in the Daily Press.

NONE CHARGED **Saturday Money Saving Opportunities** NONE C. O. D.

LADIES' STOCKINGS 19c.
Fine gauze silk lisle; extra spliced heels and toes and double tops, in black and white; splendid 25c values.

PERCALES 10c A YARD.
36 inches wide, very fine quality in an endless variety of neat stripes figures and dots; worth 15c.

LADIES' VESTS 3 FOR 25c.
Fine derby ribbed cotton Vests, low neck and short sleeves; as good as you usually get at 2 for 25c.

TALCUM AT 7c.
A can, in Corylopsis, Violet and Flesh Tint; a large sprinkle top can, such as you'd pay 15c for ordinarily.

MEN'S SHIRTS 45c.
Negligee style with attached cuffs, made of percale and madras, in light and dark colors; made to sell for 75c.

LADIES' HANDKERCHIEFS 10c
A lot of very fine swiss embroidered handkerchiefs; they are regular 25c goods, but have very slight manufacturers' imperfections.

BLANKETS 89c A PAIR.
Just the kind for summer use; size 64x76 inches, in white, tan and grey; with fancy borders; $1.25 value.

WELSBACH LIGHTS 39c.
The inverted kind; complete with burner, mantle and globe; made to sell for $1.00.

PORCH ROCKERS $1.98.
Large, roomy, high back, wide arm Rockers, with double rattan seat; usually $2.50.

SWISS FLOUNCING 29c.
A yard, instead of 50c; extra fine quality, 27 inches wide, in the new English eyelet effect.

MEN'S UNDERWEAR 39c.
Shirts and drawers, derby ribbed, light weight; regular 50c garments.

THE MIRROR CANDIES NEW YORK SUCCESS REFLECTS EFFORT

A "MIRROR" SPECIAL.
Delicious home-made Peanut Brittle, a large size package for 10c; try it.

LADIES' APRONS 25c.
Pretty fancy embroidered "Tea Aprons" made of fine white lawn; this price is about half what they are worth.

MILLINERY $3.98.
A special lot of pretty trimmed Hats; all the newest shapes and colorings; many in the lot worth up to $8.00.

SALE OF LONG CLOTH.
The well-known "Berkley" make—two splendid qualitites for undergarments, in 12 yard pieces; full 36 inches wide.

	Piece.
Regular 15c a yard quality	$1.39
Regular 20c a yard quality	$1.49

BATH FIXTURES 50c.
Heavily nickel plated over solid brass; Towel Bars, Towel Arms, Toilet Paper Holders, Soap Dishes (all kinds), Comb, Glass and Tooth Brush Holders; also Shower Bath Spray, all complete. A rare chance to fit up your bath Room for a little money.

CHILD'S HATS 39c.
A lot of fine Milan and fancy braided straw Hats, ready-to-wear; values to 75c; another lot worth up to $1.25; extra special at 79c.

SILK GLOVES 69c.
16 button length, all pure silk, in black and white, the "double tip" kind; well worth $1.00 a pair.

CORSETS AT $1.59.
Instead of $2.00; the well known "Regis," the very newest model; with long hip and medium high bust; made of very firm quality batiste.

SILK FOULARD 79c.
A yard, instead of $1.00; the popular "Shower Proof" kind, in a splendid variety of new and pretty designs and colors; full 24 inches wide.

LADIES' WAISTS 69c.
Fine white linene tailor-made Waists, with soft cuffs and stiff collar; $1.00 value.

SILK PETTICOATS $1.98.
Extra quality black silk, messaline and taffeta Petticoats, with wide ruffle; worth to buy regular $3.50.

OSTERMOOR MATTRESSES — Woodhull & Martin Co. — BUTTERICK PATTERNS

REAL ESTATE

FARM FOR SALE—Containing 56 acres, 9 room house with bath all in splendid condition; large barns. Plenty of fruit also large pear orchard. This property is located on macadamized road about 3 miles from New Brunswick. Price $11,000. For further information apply to

EDMUND RUSHMORE
Singer Building, New York — 212 Park Avenue, Plainfield

THE STATE TRUST COMPANY.
Real Estate Department.
The Care of Real Estate.
This Company is prepared to render exceptional service in the care of Real Estate. Rents collected, taxes paid and repairs attended to. We solicit business of this character to which we will give careful attention.

A PERFECT FITTING SHIRT

Is something that every man appreciates as it always looks neat and is most comfortable for the wearer.

Our method of ironing insures a perfect fit for everyone; no bulging under the neckband; the buttonholes and bosom match perfectly.

It is a pleasure to wear the perfect work we produce.

May we call for a trial package?

Call us up or drop us a card.

Marshall's Laundry Inc.
Watchung & Fourth.
Telephone No. 702.

ORGANIZED 1864
THE FIRST NATIONAL BANK OF PLAINFIELD.
A COMMERCIAL BANK WITH SAVINGS and SAFE DEPOSIT DEPARTMENTS.
FOUR PER CENT. INTEREST PAID ON SAVINGS ACCOUNTS.

Headquarters for
Gibson's
RYE.
E. C. Wescott,
115 East Front Street.

RITZ Inc.
BABCOCK BUILDING
CANDIES, ICE CREAM, DAINTY LUNCH

CITY NATIONAL BANK PLAINFIELD, N.J.
ORGANIZED 1875

PERSISTENCY

Some people inherit this valuable talent as a natural gift. But it may also be cultivated by practice. Every little economy helps in the saving of money and weekly deposits in the City National Bank encourage persistency in building a strong reserve fund.

4% Interest paid on Savings Accounts.

3% Interest on Daily Balances of $500 or more, subject to check

Capital $150,000.00 — Surplus and Profits $285,000.00 (all earned)

THE CHRISTMAN
PLAYER-ACTION

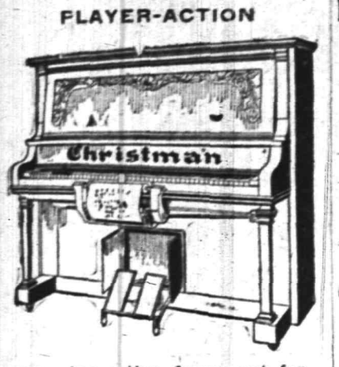

(Showing action drawn out for playing.)

Represents the LATEST, connects direct with keys, producing the most artistic, human touch effect. Can be installed in the piano right in your home. Price, installed, $160.

Demonstrations at Kolb's Ice Cream Parlor, 112 West Front street.

E. D. YOUNG, AGENT.

Also Tuning, Repairing and Regulating of Pianos, Players and Organs. 1135 West Front St. 'Phone 944-W.

New Jersey Central

TRAINS LEAVE PLAINFIELD.

For New York—2.10, 3.41, 5.41, 5.26, 5.57, 6.27, 6.55, 7.22, 7.26, 7.44, 7.46, 7.55, 7.58, 8.12, 8.30, 8.36, 8.43, 9.29, 9.53, 10.20, 11.20, 11.52 a. m., 12.28, 12.58, 1.47, 2.32, 2.55, 3.17, 3.48, 4.12, 4.36, 5.45, 6.29, 6.40, 7.35, 8.00, 8.27, 9.27, 9.30, 10.15, 10.36, 11.28 p. m. Sunday—2.10, 3.41, 5.41, 7.23, 7.58, 8.52, 9.34, 9.42, 10.37, 11.52 a. m., 12.33, 12.58, 1.20, 2.41, 2.39, 2.55, 3.24, 4.29, 5.34, 6.35, 6.57, 8.13, 8.27, 8.35, 9.42, 10.28, 10.36 p. m.

For Newark—5.36, 6.27, (7.05 through train to Newark), 7.46, 8.36, 9.29, 10.20, 11.20 a. m., 12.28, 12.58, 2.32, 2.55, 4.12, 4.32, 5.45, 6.29, 7.35, 8.27, 9.30, 10.36 p. m. Sunday—7.23, 8.52, 9.34, 10.37 a. m., 12.33, 1.20, 2.39, 3.24, 4.29, 5.34, 7.14, 8.13, 8.35, 9.42, 10.36 p. m.

For Easton, Bethlehem, Allentown and Mauch Chunk—5.18, *8.17, 9.43, 11.19 a. m., 2.00, 5.21, xx5.43, (6.59 p. m., Easton only). Sunday—5.45, 10.24 a. m., 1.58 xx5.43, 7.06 p. m.

For Wilkesbarre and Scranton—5.18 9.43 a. m., 5.43 p. m. Sunday—5.45, 10.24 a. m., 5.42 p. m.

For Long Branch and Asbury Park, etc —3.41, 8.12, 11.20 a. m., (12.28 Saturdays only), 4.12, 4.36, 6.29, 8.27, 11.28 p. m Sunday—3.41, 8.52 a. m., 3.24, 8.13 p. m

For Lakewood and Atlantic City—3.41 (9.29, 12.28, Saturdays only), 12.58, 3.17 *6.29 p. m., Lakewood only. Sunday—(7.58 Lakewood only), 9.42 a. m., 2.07 p. m.

For Philadelphia—6.42 7.39, 8.45, 8.51 10.34, 11.53 a.m., 12.42, 2.45, 2.56, 5.12 6.44, 7.42, 8.47, 9.46, 10.48 p. m., 1.20 a. m Sunday—8.45, 9.56, 10.43, 11.42 a. m 12.42, 1.44, 2.45, 3.42, 4.38, 4.55, 6.38, 6.44 7.42, 8.47, 9.46, 10.54, 11.54 p. m., 1.20 a. m

For Baltimore and Washington. Daily —8.45, 10.43 a. m., 12.42, 2.45, 6.44, 7.42 p. m.

*Saturdays only.
xxExcept Easton and Bethlehem.
*Except Mauch Chunk.

W. G. BESLER, Vice-Pres. & Gen. Mgr. W. C. HOPE, G. P. A.
2-24-12

L. Moraller & Son
Watchmakers and Jewelers,
WATCHES,
CLOCKS and
JEWELRY
Fine Watch and Clock Repairing a Specialty.
219 Park Ave. Plainfield, N. J.

WALKS
We Construct Them
Trap Rock, Cement
Experience
R. G. BUSH
Tel. Con. 743-5 South Ave

PLAINFIELD WINDOW CLEANING CO.
M. MERSTRICH, Prop.
Stores, Offices, Private Residences, New Buildings Cleansed, Scrubbed and Oiled. Office, 121 Liberty St. Tel. 1945-W.

Hoagland's Express
Careful and Expert.
Furniture Moving
Office 116 W. Second St. Tel. 833-W
Home Tel. 648-L.

A. H. ENANDER
Sanitary Plumbing, Gas Fitting
Steam and Hot Water Heating.
Contractor for Sewer Connections
125 WATCHUNG AVE.

JOHN WINZENRIED'S
Storage Warehouse
316-318 WEST FRONT ST.
Separate Rooms—Clean and Dry.
Furniture removed with care
Tel. 640-R. Residence 312 Lee Place.

VAIL BROS.
Plumbing, Tinning and Heating.
Satisfaction Guaranteed.
General Repairing a Specialty.
Night service promptly attended to.
Phone 1067-W. 123 Duer St.

HENRY WIERENGA
FURNITURE, FREIGHT, BAGGAGE
EXPRESS AND RIGGER.
PIANO MOVING A SPECIALTY
Residence 'Phone 517-S.

COAL DEALERS.

RICHARD PARROTT, Jr.
BEST QUALITY
LEHIGH COAL
686 SO. 2nd STREET
Phone 1569

TRY
TEMPLE'S
COAL
674 So. 2nd St. Tel. 231

TenEyck & Harris,
Dealers in
LEHIGH VALLEY COAL
Office Rowley's Drug Store, 218 W. Front St. Tel. 2081-J-2.

TenEyck & Kelley
COAL
741 South Ave. Tel. 1155

GEO. O. STEVENS COAL
747 WEST FRONT ST.

R. L. CLINE
(Successor to C. H. Rugg & Co.)
BEST QUALITY LEHIGH COAL
Yard and office 432 W. 3d St. Tel. 93

N. MEYERS & SONS
COAL
COKE AND WOOD
Office Tel. 1152-w Yard Tel. 1911-w
21 Watchung Av. 4th & Washington Sts

HOTELS.

WHEN IN PLAINFIELD, N. J. STOP AT
The QUEEN CITY HOTEL
All Newly Furnished. A la Carte Service Unsurpassed.
P. FLOERSCH, Prop.
W. M. FLOERSCH, Mgr.

HOTEL WALDORF
EAST FRONT STREET.
HENRY WINDHAM, Prop.
Gottfried Kruger's Extra Beer on draught. Imported Wines, Liquors and Cigars. Hotel accommodation and private Dining-Rooms.

Hotel Somerset
Under New Management.
Newly Painted and Papered throughout. Table Board and Rooms by Day or Week.
W. G. FEASTER, Proprietor.
97 Somerset St. Tel. 692-L.

G. J. WEINMAN
CAFE
213 Park Ave. Tel. 1527

HOTEL KENSINGTON
NORTH AVENUE
UNDER NEW MANAGEMENT.
House Thoroughly Renovated.
SUNDAY DINNER From 12:30 to 2 p. m. 50c

PARQUET FLOORS
Make Your Home Beautiful by laying Hardwood or PARQUET FLOORS. Replace your worn carpets by these handsome floors, and your home becomes more cozy and far more sanitary.
These floors in any design cost about the same as good carpets, but they will last a lifetime, and their handsome appearance always adds to the comfort of your home.
In store show windows these floors add elegance to the most attractive display.
Finishing supplies always on hand. Refinishing a specialty.
Estimates cheerfully furnished.
GEO. E. WATT
150 NORTH AVE. TEL. 833-W
Four Years at Present Address

RAG CARPETS AND RUGS.
RAG carpets and rugs, also silk portiers made from your own material; we also buy carpet rags. Address William Spicer, Scotch Plains or William A. Schorb, & Co., 120 Madson avenue, Plainfield; 'Phone 1707-W. 10 2 tf

E. B. MAYNARD'S
Consorial Parlors. Electrical Massage for Face and Hair. First-class Work. Children's Hair Cutting a Specialty.
Tel. No. 754-R. 141 North Avenue

ON YOUR WAY
to the station stop and see Alex Stilla, the Barber, who has opened an up-to-date shop on Depot Park, near Eastbound Station. Special attention to children. 'Phone 322-J.

—Advertise in the Daily Press.

EDUCATIONAL.

Students May Enter at Any Time.
Plainfield Business College and School of English
For Practical Business Training
Visitors Welcome. Investigate Now.
A. S. HERR, Principal & Proprietor,
Woodhull & Martin Bld. 'Phone 340

CHOICE FRUITS AND VEGETABLES
Every day we are receiving shipments of the Finest Fresh Fruits and Vegetables. Although their Quality is the Highest, you will find our Prices Moderate. Prompt deliveries to all parts of Plainfield.
W. W. DUNN
"THE PARK GROCER"
Duer St. and Lincoln Place.

VAIL
JEWELER and OPTICIAN . . .
236 Park Avenue
OPPOSITE NORTH AVENUE.

CHAS. KEIDERLING
FURNITURE PACKER.
Furniture, Trunks, Pictures, China, Glass and Bric-a-Brac Packed and Crated for Storage and Shipping
Storage Rooms to Let.
Tel. 559-J. 258 E. Front St

JOHN WIRTH
(Successor to Henry Liefke)
BAKERY AND CONFECTIONERY
201-202 West Front St. Tel. 728
Orders delivered at short notice.

KIVANTINOS & JELLING
Successors to Alex. Lusardi.
Foreign and Domestic Fruits, Choice Confectionery, Nuts, Cigars, etc.
211 W. FRONT ST. Tel. 866-W

Hodge's Pharmacy
Y. M. C. A. BUILDING.
BELLE MEAD SWEETS.
Telephone 62.

ADVERTISED MAIL MATTER

E. H. Bird, P. M.

Plainfield, N. J., May 13, 1912.

Aslie, Mr. G. B.
Anderson, Mr. John
Adams, Mr. Theo.
Anderson, Mr.
Barber, Miss
Bauer, Miss Helena
Bergmann, Miss A.
Bergen, Mr. J. L.
Barber, Mr. Harvey
Baker, Mrs. R.
Barr, Mr. & Mrs.
Burks, Mrs. J. W.
Boston Studio Delivery Man
Cilia, Mr. Carmelo
Chamberlain, Mrs.
Joyce, Mr. G. H.
Comey, Mr. Jos.
Park, Mrs. A. L.
Curtis, H. R.
Cramer, Mr. & Mrs. Samuel
Cabell, Mrs. Irle
Carameras, Mr. P.
Cathers, Mr. Geo.
Campbell, Mr. Edw.
Cowles, Mr. J. H.
Daukert, Mr. Aug.
Exin, Milind
Ferris, Miss Laura
Friendly Aid Society
Fayers, Mrs. R. G.
Gimbee, Mr.
Gardner, Mr. Ed.
Henry, Master E.
Hedley, Miss Susie
Holmes, Mrs. J. E.
Higgins, Mrs. Chas.
Balsome, Mrs. Mat.
Holland, Miss Katie
Oughelston, Mr.
Hunt, Geo. T.
Jickhoff, Mr.
Jones, Mr. H. M.
Jackson, Mrs. Hat.
Kenney, Mr. J.
Lorian, Mr. Joseph
Lake, Miss H. I.
Lenoid, Mrs.
McKee, Octie
Myers, Mr. G. R.
Murphy, Esq., Jas.
Maertin, Mr.
Mitchell, Mr. Robt.
Madden, Miss A. G.
Mohn, Miss E.
Malone, Mr. Edw.
Nelson, Mr. Wm.
Nichols, Mr. Allen
Neal, Wm.
Nichols, Mrs. A. E.
Putnam, Mrs. C. W.
Phelps, Miss Jessie
Petty, Henry
Roelker, Mrs. B.
Roe, Mrs. W. B.
Stiff, Esq., Wm.
Slockbower, Mr. J. E.
Smith, Mr. Philip
Spiers, Mrs. L.
Seiff, Mr.
Smith, Mr. G. W.
Savacool, Mr. & Mrs. N. W.
Sliney, Jr., David
Tremaine, Miss E.
Tammosso, Cisra
Thayer, Mr. J. A.
Vannest, Mrs R.
White, Mrs & Miss
White, Mr. Eddie
Worcy, Mrs. Wm
Wagner, Mrs. T.

"Please say advertised."

PROPOSALS FOR SEWERS AND DRAINS.

Sealed Proposals will be received by the Committee of the Board of Chosen Freeholders at 3:00 P. M., on Friday, May 24, 1912, at the Court House, Elizabeth, N. J., for the following described work:

About 2650 lin. feet of vitrified stoneware pipe drains with manholes, "Y" branches and other specials.

Also about 2193 lin. feet of vitrified stoneware pipe sewers with manholes, "Y" branches and specials.

All to be furnished and laid at the Bonnie Burn Sanitarium in New Providence Township, Union County, N. J.

Each bid must be accompanied by a certified check for the sum of $250 as a guarantee of good faith, as stated in the specifications.

Plans and specifications for the work may be examined at the office of the Chairman of the Committee Mr. J. Hervey Doane, Park Avenue, Plainfield, N. J., or at the office of the County Engineer, 120 Broad Street, Elizabeth, N. J.

JACOB L. BAUER, County Engineer.
5 18 4 s-tu-w-th

SMALLEY Bros.
147 NORTH AVENUE.
BUTCHERS
CHOICE MEATS
GAME IN SEASON.
ROASTING AND BROILING CHICKENS A SPECIALTY
BERKSHIRE SAUSAGE (none better).
Orders called for and delivered
Telephone 88-A.

DR. A. MACHAN
VETERINARY PHYSICIAN AND SURGEON
Hon. Grad. Ont. Vet. Col
Offices: The City Boarding Stables 140 East Second street, and Hedden's Livery Stables, 118 East Fourth St
Residence: 324 East Second street.

—Some people never feel religious till they have experienced every other sensation.

IN WOMAN'S REALM

The KITCHEN CUPBOARD

SPRING ASPARAGUS.

WE are now getting from southern markets fresh asparagus that is available for many delicious spring dishes.

A Convenient Arrangement.

If you lack a special boiler the asparagus may be cooked by tying the shoots together and standing the bunch in the salted water in the saucepan. When they have boiled about a quarter of an hour they may be laid flat and covered with water until done. The time for boiling asparagus is from twenty to twenty-five minutes.

A Delicate Soup.

Cream of Asparagus Soup.—Take a bunch of asparagus, a pint of sweet milk, one pint of boiling salted water, two tablespoonfuls of butter and two of flour. Wash and cut asparagus. Cut off tips. Cook in boiling water until tender. Drain and save the water in which they were cooked. Cook the remainder of asparagus for fifteen minutes. Press through a colander, put in double boiler, add flour and butter and cook until smooth and creamy. When hot add asparagus tips. Serve with croutons of bread.

Tomato Baskets.

Asparagus and Tomato Salad.—Select as many firm, medium sized tomatoes as you have people at the table. Cut the tops off these. Slice a lemon the round way about one-eighth of an inch thick. Remove the rind from each slice in one piece. Cut all the strips of lemon peel the same length. Slip a strip of lemon peel into the soft part of a tomato to form the handle of a basket; then lay five or six asparagus tips on top of the tomato in the basket and put a spoonful of mayonnaise on each basket. Serve on lettuce leaves.

In a Baking Dish.

Baked Asparagus.—For this use only the tip end of the stalk, cutting it in half and again subdividing into pieces about an inch long. Boil for a quarter of an hour in salted water. Butter a baking dish and sprinkle this with breadcrumbs, pepper and salt, bits of butter and hard boiled egg which has been passed through a coarse sieve. Put in another layer of asparagus, then one of the crumbs, seasoning, butter and egg, and so fill up the dish. The last layer should be crumbs. Bake for half an hour and serve hot in the baking dish.

Anna Thompson.

TOUCHES OF FASHION.

Newest Colors Used In Millinery and Neckwear.

Old blue is a popular color in hats this spring, while shades ranging from amber to old gold up to the pale straw tints are seen in straw.

Ribbon streamers tied in the back are another feature of some of the new hat models.

Frills of shadow, malines or other light laces, about three or four inches wide, are used as high neck finish.

In evening dress two colors are often combined.

The shirt waist illustrated is a very new one, cut without shoulder seams,

SHIRT WAIST IN BIAS EFFECT.

with either bias fronts or backs. As pictured, the backs are seamless. Regulation sleeves are sewed to the armholes, but the collar is of the new high turnover sort.

JUDIC CHOLLET.

This May Manton pattern is cut in sizes from 34 to 44 inches bust measure. Send 10 cents to this office, giving number, 7406, and it will be promptly forwarded to you by mail. If in haste send an additional two cent stamp for letter postage. When ordering use coupon.

No..... Size.....

Name .....

Address .....

.....

—If you do not get your Press regularly 'phone or write to the office.

In the Churches

Baptist.

First Baptist Church—Rev. Dr. Frank B. Strong, pastor—Divine worship at 10:30 a. m., preaching by the pastor; 2:30, Bible school; Men's Bible conference class; 7:45, preaching by the pastor.

Park Avenue—Rev. Gabriel Reid Maguire, pastor—11:00 a. m., preaching by the pastor; 9:45, Sunday-school; 7:45, preaching by the pastor.

Seventh-Day Baptist Church, corner of Central avenue and Fifth street—Pastor, Rev. Edwin Shaw—Preaching service every Sabbath (Saturday) morning at half-past ten o'clock; Sabbath-school at 11:45 a. m.; William C. Hubbard, superintendent; Junior Society prayer meeting at 3 p. m., Mrs. Frank R. Kellogg, superintendent; Young People's Society of Christian Endeavor meeting at 4:00 p. m.; Frank R. Kellogg, president.

Temple—Rev. E. C. Conover, pastor—10:00 prayer meeting; 10:30, preaching; 2:30, Sunday-school; 7:00, C. E. services; 8:00, preaching; The Philathea Class, non-sectarian, meets at 2:30 p. m., in separate class room for Bible study.

Mt. Olive—M. W. Vaughan, D. D., pastor—11:00, preaching; 3:00, Sunday-school; 7:30, preaching.

Calvary—Rev. G. W. Bailey, pastor—10:45, preaching by the pastor; 3:30, Sunday-school; 7:45, preaching by the pastor.

Shiloh—Rev. Edward Roberts, pastor—11:00, preaching by Rev. R. M. Johnson of Pennington; 3:00, Sunday-school; 8:00 preaching by Rev. R. M. Johnson.

Reformed.

Trinity—Rev. John Y. Broek, pastor; Rev. Dr. Cornelius Schenck, pastor-emeritus—10:30, preaching by Rev. George Bolsterle; 2:30, Bible school; 6:45, C. E. Society meeting; 7:45, preaching by Rev. George Bolsterle.

Netherwood Reformed church, Delano avenue—Rev. Royal A. Stoit, pastor—11:00, preaching by the pastor, subject, "Reverence For Deity;" 8:00, preaching by the pastor, subject, "The Warfare of Life;" special sermon to Freedom Castle Knights of Golden Eagle.

German—Rev. C. H. Schnegas, pastor—11:00, preaching in English, subject, "The Kingdom of the Heavens."

Marconnier Reformed—Rev. J. Tucker Lansdale, pastor—11:00, preaching; 3:00, Sunday-school; 7:45, preaching.

Presbyterian.

First Presbyterian—Rev. Dr. Charles E. Herring, pastor—10:00, Sunday-school; 9:30, preaching by the pastor; 7:45, preaching by the pastor.

Crescent Avenue—Rev. Dr. John Sheridan Zelie, minister—10:30, morning worship; 12:00, Sunday-school; 7:30, evening worship.

Hope chapel—Rev. Frederic L. Greene, pastor—10:30, preaching; 2:30, Sunday-school; 8:00, preaching by the pastor.

Warren chapel—Rev. J. O. McKelvey, pastor—11:00, preaching by the pastor; 9:45, Sunday-school and Berean Bible class for men, E. E. Parvin, teacher; 7:45, preaching by the pastor.

Bethel chapel—Rev. F. D. Tildon, pastor—Services 11:00 a. m., preaching; 3:00, Sunday-school; 8:00 p. m., preaching.

Episcopal.

Grace Church—Rev. E. Vicars Stevenson, rector; Rev. John G. Currier, assistant—Services: 7:30 a. m., celebration of the Holy Communion; 11:00 a. m., morning prayer, litany and sermon. On the first Sunday of the month Holy Communion and sermon, 2:30 p. m., Sunday-school; 4:00, organ recital; 4:30 p. m., evensong and sermon by the rector.

Holy Cross Church—Rev. William S. McCoy, rector—7:30 a. m., holy communion; 9:45 a. m., Sunday-school; 11:00 a. m., morning prayer and sermon by the rector; 7:30, organ recital; 7:45, evening prayer and sermon. On the first Sunday in the month Holy Communion at 11:00 a. m.; Saints' days Holy Communion at 9:30 a. m.

Church of the Heavenly Rest—Clinton avenue and West Fifth Street—Rev. Cortlandt H. Mallery, rector—8:00, Holy Eucharist; 9:45, Sunday-school; 11:00 matins and sermon (Holy Eucharist first Sunday in the month); 4:30 p. m., evensong and sermon by the rector. Fridays and Holy days Holy Eucharist at 10:00 a. m.

St. Stephen's Church—Rev. Warner E. L. Ward, rector—8:00 a. m., Holy Communion; 11:00 a. m., morning prayer and sermon (Holy Communion first Sunday in each month); 9:45, Sunday-school; on Saints' days Holy Communion at 10:00 a. m.

Grace Church Mission for Colored People—10:00 a. m., Sunday-school; 8:00 p. m., evensong and address at 120 East Front street. Strangers are cordially invited.

Methodist Episcopal.

First—Rev. Dr. Charles M. Anderson pastor—10:30, preaching by the pastor; 2:30, Sunday-school; 7:30, preaching by the pastor.

Monroe Avenue M. E. Church—Rev. F. J. Hubach, pastor—11:00, preaching by the pastor; 3:00, Sunday-school; 7:15, Epworth League; 8:00, preaching by the pastor.

Grace M. E.—Rev. C. C. Cain, minister—10:30, preaching by the pastor; 2:30 Sunday-school; 7:45, preaching by the pastor.

Mt. Zion A. M. E.—Rev. Littleton Sturgess, pastor—11:00 a. m., preaching by the pastor; 3:00, Sunday-school; 8:00, preaching by the pastor.

Roman Catholic.

St. Mary's—Rev. Bernard M. Bogan, rector—Masses, 6:30, 7:30, 8:30, 9:30, 10:30 a. m.; Sunday-school at 2:30; vespers at 3:30.

St. Joseph's—Rev. William H. Miller, rector—Masses at 8:30 and 10:30 a. m. Sunday-school at 3:00; benediction of the blessed sacrament at 3:30.

Congregational.

Congregational Church—Rev. C. L. Goodrich, pastor—10:30, morning worship, 11:50, Sunday-school.

Swedish Pilgrim Church—Rev. Gottfrid Sjoblom, pastor—10:30, Sunday-school; 4:30, young people's meeting; 8:00 p. m., preaching.

Friends.

Meeting house, Watchung avenue and Third street—Meeting First-day at 11:00.

St. Peter's Lutheran—Grove street and Mercer avenue—Rev. Conrad Blunk, pastor—9:30, Sunday-school; 10:30, preaching in English; special music.

Swedish Lutheran—Grove street and Mercer avenue—Evening service only at 8:00, with preaching by Rev. Gustav Anadin.

First Church of Christ, Scientist.

Babcock Building, Front street and Madison avenue—Service 11:00 a. m., lesson sermon, "Mortals and Immortals;" 9:45, Sunday-school; reading room open between the hours of 2:00 and 5:00 o'clock daily with exception of holidays and Sundays.

Unitarian.

All Souls'—Rev. A. C. Nickerson, pastor—10:30, morning worship, preaching by Rev. Lyman M. Greenman, of Staten Island; 11:50, Sunday-school.

Not Classified.

Salvation Army—Captain and Mrs. Hewitt officers in charge—11:00, Holiness meeting at the hall; 2:30, Sunday-school and Bible class in hall; 6:30, Young People's Legion meeting; 8:00, great Salvation meeting, good singing, bright testimonies, gospel address.

Plainfield Rescue Mission—In W. C. T. U. rooms—7:45, gospel service, special music, with address.

Italian Mission—409 East Third street—Preaching by Theodore Boretti, Sundays at 10:30 a. m. in Italian and song and prayer service Wednesday evenings at 8:00; Sunday-school in English and Italian at 2:30.

West End Tabernacle—3:00 p. m., Rev. Dr. E. G. Read will speak; Sunday-school; 7:00, C. E. meeting; 8:00 p. m. gospel address.

Wilson Memorial chapel—8:00 p. m. preaching.

W. C. T. U.—4:00 p. m., gospel temperance meeting, with address.

—You can find a poorer place to live—easily; or, by reading the Press classified ads. a better one—also easily.

YOUR HOME—
ARE YOU VERY SURE THAT IT IS YOURS?
Think for a moment! You have had the title searched, of course, but—have you had it insured? Has its soundness been guaranteed? Take no chances.
CONSULT THE
Fidelity Trust Co.,
PRUDENTIAL BUILDING, NEWARK, N. J.
It has the largest title plant in the State.
Its guarantee protects you.
It pays all losses fully and promptly.
Its charges are not high.
Its work is backed up by expert service, and by its
Capital, Surplus and Undivided Profits of
$9,500,000
"Special Attention to Mail Orders."

H&D

WITHIN you is a wonderful undeveloped power—a power that has existed in every human soul since the dawn of creation. It is called Instinct. Instinct is the power that enables you to produce on the
VIRTUOLO
THE NEW INSTINCTIVE PLAYER-PIANO
beautiful music—even though you may never have had the slightest musical training. You can express all your moods, in music, instinctively.
When you sit down to the Virtuolo you find that you do not have to put your mind on how you are producing the music. You find it immediately responsive to your instinctive pressure on its Aeolo buttons. No player-piano except the Virtuolo permits of Instinctive Playing.
Call at the store and play the Virtuolo yourself. You will be astonished that you can get such beautiful music with such ease—even though you've never operated a player-piano before.
Hallet & Davis Virtuolos $750 to $800
Conway Virtuolos $525 to $575
Lexington Player-Pianos $450 to $485
Sold on convenient terms.
Call today. A few minutes with the Virtuolo will change your views about player-pianos entirely.
Hallet & Davis Piano Co.
170 EAST FRONT ST. PLAINFIELD, N. J.

You Are Missing Some of the Best Preaching in Plainfield.
If you are not an attendant at Temple Baptist Church, 360 East Second Street, between Washington and Richmond; singing by Male Choir, graded Sunday School, with two large adult classes in separate rooms for men and women. All kinds of social problems discussed with the Bible as textbook. All creeds invited as these classes are non-sectarian.
Services—Prayer, 10 a. m.; Preaching, 10:30, and Sunday School at 2:30.
The Temple Baptist Church

ADVERTISE IN THE DAILY PRESS

FOR SPECIALS
"At the Fountain"
Watch this space from day to day, we will have many new dishes to tell you about.
T. S. ARMSTRONG The Apothecary
Cor. PARK and NORTH AVES.

OLIVE OIL
DIRECT FROM FRANCE
In Gallon, Half Gallon, Quart, Pint and Half Pint Bottles.
NEUMAN BROS.
GROCERS
Watchung Ave. and Fifth St. Telephone 760
Efficient and Rapid Delivery Service to All Parts of the City

HAND'S EXPRESS CO.
OLD RELIABLE
STORAGE
All Rooms Separate, Light and Dry
Furniture Packed and Shipped
Office 69 Somerset St. 'Phone 541

Seeds That Grow
Vegetable, Flower and Grass Seed—not the cheapest but the best.
It will no doubt be pleasure and profit to you to visit our greenhouses at end of Netherwood Trolley line and see our stock of over a million plants of all descriptions.
Hardy Plants, Roses, large variety, Bedding Plants and Vines, Vegetable Plants, Trees and Shrubs.
Decorations for all occasions; Floral Designs, Fresh Cut Flowers our specialty.
Chas. L. Stanley
STORE 159 EAST FRONT STREET. 4 26 1m Tel. 928

AUCTIONEERS.

Murray, the Auctioneer
is now located at the old Auction Room Stand, 326 West Front street, near Grove. Household goods and merchandise of all kinds bought and sold. We also pack China and crate furniture and have good dry storage rooms at moderate charges.
Over 20 years experience in business and conducting sales.
ROBERT MURRAY,
Auctioneer and Appraiser.
326 West Front St. 'Phone 666

The Leading
Auctioneers
W. A. SCHORB & CO.
Also Dealers in Second Hand Furniture—Bought and Sold.
120 Madison Av., Jackson Blg
Telephone 1707-W.

MONEY
can be procured here at legal interest, and a very reasonable charge for our services as your broker.
We give customers a copy of agreement, which plainly shows amount received, number of payments to be made, and the discount if settled before maturity. Honorable dealing and courteous treatment.
Household Loan Co.
148 East Front Street,
PLAINFIELD.

Hoagland's Express
Careful and Expert.
Furniture Moving
Office 110 W. Second St. Tel. 883-W
Home Tel. 648-L.

—Advertise in the Daily Press.

PLAINFIELD FLOWER SHOP
Special Sales on Cut Flowers Fridays and Saturdays
Now is the time to place your orders For Ornamental Trees, Shrubs, Plants and Fruits.
Bedding Plants of all Kinds.
Grass Seed—Fertilizers Landscape Gardening in all its branches.
Call or 'Phone us for estimate on what you may require.
We sell the Dunham Steel Water Weight Garden Rollers.
CENTRAL AVE. AND WEST FRONT STREET.
'Phone 1721
Advise on What and How to Plant Free.

T. A. Moore
UNDERTAKER
612 E. Sixth St.
TEL. 741-R

A. M. RUNYON & SON,
UNDERTAKERS.
402 Park Avenue. Telephone No. 40. Office open day and night. Office of Hillside Cemetery.
New York office—50 Great Jones St. Tel. call 3345-Spring.
New York Embalmers License—1229. New York Registered Licensed Undertaker No. 315.

—Read the Plainfield Daily Press.

BALL TEAM'S DANCE.

Sebring's auditorium was the scene of a most successful dance last night, under the auspices of the Spicer Co.'s baseball team. More than 550 people paid admission to the hall and they all had a most enjoyable time. The hall was very tastily decorated, under the direction of C. C. Thompson. The ticket coupon prize went to Mrs. Mattox, while J. Kiely and his partner waltzed away with the dance prize. Lefty Pace, of Newark, and J. Jameson sang. The committee of arrangements included William O'Loughlin, chairman; Charles Thompson, secretary; reception committee, G. McCombe, E. Downs, H. Murtz, C. C. Thompson, P. Kiely, A. Woodruff, H. Reeves and F. Colfax; floor committee, J. Scott, I. Hunt and A. Jaeger; refreshment committee, J. McNice, T. Pangborn, T. Larew, W. Wyckoff, J. Dolan and F. Kelly.

S. A. MUSICAL SERVICE.

A special musical service will be held at the Salvation Army tomorrow night conducted by Martin A. Korff, assisted by the Misses. Emily and Laura Moffet, forming an instrumental trio, also by the Garda sisters, as a vocal trio. Several local musicians will take part in the service. Mr. Korff will deliver the address from the text "Seek Ye the Lord While He May Be Found." A cordial invitation is extended to the public. The music will be of a high class secred order.

CRESCENTS WON.

A team from Leal's School lost to the Crescent Avenue Sunday-school yesterday afternoon on the Crescent Oval by a score of 9 to 5. The line up: Chescent Avenue—VanDeventer 2b, Lewis cf and 3b, Stevenson, 3b and cf, Mills p, W. McKay 1b, Wilmerding ss, B. Roberts lf, S. Roberts rf, Schenck cf and 2b, Stout rf, Ladd lf, McKay cf. Leal's—Mellor c, Finch 1b, Wardlaw p, Foote ss, Dickinson 3b, Dale lf, Day cf, Faber rf, Chamberlain 2b, Hyde rf.

CAR HIT MILK WAGON.

A trolley car, while rounding the turn from Front street to Somerset, collided with a milk wagon belonging to Marchant Bros., late last evening. The front of the wagon was stove in and the contents of several of the milk bottles were spilled.

FOR REGISTRY BOARDS.

City Clerk James T. MacMurray desires to inform the boards of registry that they can get sample ballots, envelopes, affidavits and poll books at his office on Monday, May 20.

ANNIVERSARY SERVICES.

The anniversary service of the Epworth League will take the place of the regular evening service at Grace M. E. church tomorrow.

George H. Frost, of Watchung avenue, is visiting relatives at Smiths Falls, Ontario.

—See some of the real estate advertised in the Press today—and whether you buy or not you will have learned things that, in future "shopping for real estate," will be worth cash to you.

ESTATE OF JAMES FORRISTEL, Deceased. Pursuant to the order of George T. Parrot, Surrogate of the County of Union, made on the application of the undersigned, Administrator of said deceased, notice is hereby given to the creditors of said deceased to exhibit to the subscriber, under oath or affirmation, their claims or demands against the estate of said deceased within nine months from the twenty-fifth day of March, 1912, or they will be forever barred from prosecuting or recovering the same against the subscriber.
WILLIAM H. FORRISTEL,
Administrator.
FRANCIS J. BLATZ, Proctor.
3 30 9s Fees—$11 10

J. C. POPE & CO.
INSURANCE AGENTS
110 E. Front St. Plainfield, N. J

SELLING OUT
Palms, Ferns, Begonias at Reduced Prices
PETERSON'S
217 Watchung Ave. 5 8 1m

Watchung Express Co.
Incorporated.
120 Madison Ave. Tel. 1664-M-2
All Orders Promptly Attended To.

Established 1872.
P. CASEY & SON,
UNDERTAKERS AND EMBALMERS
Office 116 Park Ave., Tel 884-W. Res. 417 W. 3d St. Tel. 903-R. Office open day and night. N. Y. office 10 E. 22d St., Tel. 2094-Gramercy.

L. L. MANNING & SON,
STEAM GRANITE WORKS,
Corner Central Ave. and West Front St. Opposite First Baptist Church.

DIED.

OVERBAUGH—On Friday, May 17, 1912, Herbert L., son of Ephraim and Catherine Overbaugh, in his 42d year.

Services at the residence of his sister, Mrs. Amos P. Gray, 644 East Second street, on Monday, May 20, at 2:30 p. m. Interment in Hillside cemetery.

NOTICE.

All members of Camp Bagley, No. 21, U. S. W. V., are requested to meet at Frost building at 2 p. m., Monday, to attend funeral of our late comrade, H. S. Overbaugh.
M. D. O'KEEFE, Commander.

PRESS CLASSIFIED COLUMNS

Plainfield's Greatest Want and Exchange Market

COPY RECEIVED UNTIL 2 P. M. DAILY

One cent a Word for first insertion, one-half a cent a word for each subsequent insertion of the same advertisement for less than one month. Fifty cents a line, (six words) for one month. DOUBLE CHARGE FOR CAPITALS. NO ADVERTISEMENT RECEIVED FOR LESS THAN 10 CENTS.

The Plainfield Daily Press cannot give information regarding advertisements for which answers are to be sent care of the Press. Persons replying to office addresses must mail or leave written answers as stated in advertisement.

FOR SALE OR TO LET.

FOR SALE OR TO RENT—No. 605 MADISON AVENUE, 9 ROOMS; ALL IMPROVEMENTS; HOT WATER HEAT. FRANK H. SMITH, 903 MADISON AVENUE. 3 4 tf

FOR RENT—Or will sell at great bargain, on easy terms, house with large grounds, best part of the city, 10 rooms and bath. State Trust Co. 5 8 tf

TO LET OR FOR SALE—Ten-room house, all improvements; 942 Park avenue; will sell cheap or rent. Call 938 Park avenue, owner. 5 18 2

TO SELL OR RENT—House, ten rooms and bath, one block from Front or Somerset trolley. Apply E. M. French, North avenue. 5 9 tf

FOR SALE OR TO LET—15-room house, all improvements; barn, conservatory; excellent location; one-half block from trolley and 10 minutes to main depot; moderate rental. 122 Plainfield avenue. 4 20 tf

HELP WANTED—MALE.

WANTED—Man around 50 to look after our business in unoccupied territory; special inducement; permanent. C. R. Burr & Company, nurserymen, Manchester, Conn. 5 17 2

BOY wanted, 16 or 17 years old, to work in drug store. Weiss, 45 Somerset street.

WANTED—A man with an idea worth developing, by the owner of a factory with money to invest. Address Box 597, Plainfield, N. J. 5 16 2 th-s

BOY wanted to run elevator. A. E. Force & Co.

YOUNG men to learn carpentry; $25 and $30 monthly while you learn. 351 East Third street.

SALESMEN to take orders for cut rate groceries; outfit free; experience unnecessary; $30 weekly. Standard Mercantile Co., Hippodrome Building, Cleveland, O.

LATHE hands wanted; only first-class men need apply. Hall Printing Press Co., Dunellen, N. J. 5 16 3

LOST AND FOUND.

LOST—White bull terrier. Reward for return. Call after 7 p. m., N. L. Snow, 1346 Watchung avenue.

LOST—Near Emerson avenue, cloth purse, containing money, letters and dairy. Return to Press; reward.

LOST—A pair of squab pigeons with tags on legs. Suitable reward for return to Press office.

LOST—French bull dog, with harness on. Called Patsy. Reward; no questions asked, William L. Heath, 130 DeLacy avenue. 5 1 tf

WANTED TO RENT.

WANTED—At once, small house, with part or all improvements; reasonable rent, with privilege of buying. W. C. Roberts-Horsfield, Johnston's Drive, North Plainfield. 5 17 6

WANTED—Two furnished rooms; light housekeeping; no children. Address W. W. Homer, Chatham Hotel, North Plainfield. 5 18 3

WANTED—House, 6 or 7 rooms, gas and bath; not particular as to heat; good yard. Address House, Press office. 5 15 6

SITUATIONS WANTED—MALE.

GARDENER and useful man, 25, single, wishes position on small private place; care horse, cow, poultry; best reference. Ralph Villany, Herbart Hall, Plainfield, N. J. 5 17 2

FOR SALE—AUTOMOBILES.

AUTOCAR runabout, wheel steer, four speed, sliding gear; just thoroughly overhauled; new parts; top, windshield, and five lamps, tires and paint fine; sell cheap account sickness. Address Equal to New, care Press. 5 17 2

FOR SALE—Model 10 Baby Buick, first class shape; bring machinist, if you care to; price $400. P. O. Box 211, Bound Brook, N. J. 5 17 2

FOR SALE—Marquette Buick racer, A-1 shape; bought last June; bring machinist; guaranteed 70 miles per hour. P. O. Box 211, Bound Brook, N. J. 5 17 2

EMPLOYMENT AGENCIES.

MURRAY'S Employment Registry office has removed from 226 East Front street to 326 West Front street, near Grove, at Murray's auction rooms; 'Phone 666. 5 17 tf

EMPLOYMENT Agency, Mrs. Keller, 22 Somerset place, the oldest and most reliable (all nationalities) Phone 1724. 7 1 tf

HELP WANTED—FEMALE.

WANTED—A cook (white) with good reference. Apply 1406 Watchung avenue. 4 25 tf

FINISHERS WANTED ON MUSLIN UNDERWEAR; A FEW INTELLIGENT LEARNERS TAKEN. APPLY NAT LEVY CO., RINK BLDG. 12 27 tf

OPERATOR on button and buttonhole machine wanted at once; time or piece work. Apply Nat Levy & Co., Rink building. 5 13 tf

WANTED — Chambermaid and waitress; colored; references required. Apply 224 East Seventh street 5 14 tf

WANTED—Two girls for general housework. 433 East Seventh street. 5 15 tf

WANTED—A girl, with references, for general housework, without washing. Call 414 West Eighth street. 5 17 3

WANTED—White girl for general housework. 736 Carlton avenue. 5 18 3

WANTED—Chambermaid, to assist with waiting; reference required. Apply 1000 Central avenue. 5 14 tf

WANTED—Competent girl for general housework; references. 1202 Watchung avenue. 5 17 3

WANTED—White girl as chambermaid and waitress; small family. Apply 820 Second place. 5 17 2

WANTED—An experienced laundress by the month. Apply 506 West Seventh street. 5 17 2

WANTED—An experienced white cook. Apply evenings, 541 Stelle avenue. 5 15 tf

WANTED—Operators, also learners, on ladies' muslin underwear; paid while learning. Schiller Bros., 320 West Front street. 5 6 1mo

SITUATIONS WANTED—FEMALE.

MUSIC teacher would like position as companion, or mother's helper during July and August. Address Seaside, care Press. 5 17 tf

EXPERIENCED woman wants washing to do at home. 74 Elm place. 5 16 3

GIRL wants position at general work; Polish; greenhorn. 657 South Second street. 5 18 3

LAUNDRESS wishes day's work. Apply 306 Fillmore avenue. 5 9 12

WANTED—Washing to do at home or go out; cleaning to do. 316 Arlington avenue.

EXPERIENCED laundress wishes lace curtains and fine wash. 621 West Third street. 4 20 1mo

REAL ESTATE FOR SALE.

FOR SALE—Cheap, 7-room house, all improvements. Thomas Brown, 719 Essex street. 5 14 6

CHOICE LOT for sale—Berkley avenue, Netherwood; 85 foot front by about 235 deep. R. I. Richardson Westfield, N. J. Phone 66-J. 10 8 tf eod

FOR SALE—9-room house, all improvements; must be sold this month; price $3,500, $500 cash. 506 East Second street. 5 2 tf

OWNER removing from city desires to make quick sale of new modern house, occupied by owner; fine residential section; all modern conveniences, ten rooms, stone and frame construction; large plot of ground; short distance to railroad station and trolley; a bargain for someone, if sold at once. Address Box S, Plainfield, P. O. 5 17 12

FOR SALE—A few choice lots on Union street; the cheapest lots in Plainfield for the money. J. T. Vail. 7 19 tf

MONEY TO LOAN.

MONEY TO LOAN on bond and mortgage. Mulford, opposite depot. 12 28 tf

TITLES abstracted for purchasers of real estate and bond and mortgage loans. Chas. J. McNabb, 209 North avenue. 2 18 tf

MONEY TO LOAN on bond and mortgage. Charles L. Moffett, attorney, Woodhull & Martin building. tf

MONEY TO LOAN on bond and mortgage. J. T. Vail. 4 9 tf

MORTGAGES placed on good security. Francis J. Blatz, First National Bank Building. 8 21 tf

$25,000 TO LOAN at 5 per cent in sums to suit, on good mortgages. Elston M. French, 171 North avenue. 9 19 tf

REAL ESTATE AGENTS.

REAL ESTATE for sale, rent and exchange. Insurance in strong companies at lowest rates; money loaned on real estate. Thickston & Emmons, 197 North avenue. tf

MISCELLANEOUS.

100 PER CENT. saved, protecting your furniture with slip covers; price $1.50 and up. Kay R. Melton, upholsterer, 57 Somerset street. 4 22 1mo

IF YOU NEED something to build you up, get a bottle of Tonic Hypophosphites at Nagle's Pharmacy. Good spring medicine. 2 29 tf

STORE your furniture with the Plainfield Storage Company; reasonable rates. Orders left for moving vans. Nagles, Front and Grove Sts. 1 18 tf

MRS. BODY—Street dresses and evening gowns; makes a specialty of separate waists. 417 East Fifth street, Plainfield. 4 20 1mo

LABOR furnished, 308 Berckman street; house cleaning, whitewashing, lawn work, gardening, flowers and plants for sale; also potting soil. Albert Brinkley, telephone 624-W. 4 26 1mo

MRS. M. PAUL—Ladies' doctor—718 West Front street, near Grant avenue. 4 22 1mo

H. H. BUTLER, D. V. S.—Pet animals a specialty. OFFICE AT WM. T. CAMPBELL'S, 108 Somerset street, 'Phone 230. Hospital for dogs. (Cut out for reference.) 1 8 tf

DIRT given away. 59 Jackson avenue, corner Watchung, North Plainfield. 5 17 6

E. BETS, carpenter and contractor, 1092 Arlington avenue. Jobbing a specialty. 5 1 1mo

GENTLEMEN'S places properly taken care of; grading, lawns, gardens and shrubbery attended to in first-class order. Ralph Dilibro, 981 Union street. Tel: 862-J. 5 2 1mo

THE CHRISTIAN Science Monitor, the daily newspaper, advocating clean journalism, on sale at the Union News stand at the station, also at Olmstead's, 331 Watchung avenue. 5 17 6

RIDING lessons; fine saddle horses to hire; horses boarded; exchanged Riding School, 775 Kensington avenue street. 'Phone 194. 1 8 tf

KAY R. MELTON, upholsterer; estimates cheerfully furnished. 57 Somerset street. 4 22 2mo

FOR SALE.

S. C. RHODE ISLAND Reds, $1.00 per 13 eggs. Silver Campines, Jacobus strain, $2.50 per 13 eggs. Guy Bender, 1057 Sherman avenue. 5 6 1mo

SAFES for sale; all sizes; new and second hand; cash or easy payments. Hand's Express Co., 69 Somerset St. 5 8 1mo

PIGS for sale, 6, 8 and 10 weeks old. C. E. Nash, Washington Valley road; 'Phone 1598. 5 15 4

FOR SALE—Gent's chainless bicycle; nearly new; also lady's bicycle. Dilts, 95 Jackson avenue. 5 18 3

FOR SALE—Cheap, horse. Inquire 737 Kensington avenue.

BICYCLES; good order; $4, $5 $6. 351 East Third street.

FINE bay driving mare, sound and kind in all harness; lady can drive 15¾ hands high; price reasonable. Coachman, 165 Rockview avenue. 5 15 tf

OLD papers for sale; put up in packages of 100 copies for 10c. Apply at this office. tf

FOR SALE—Surreys, buggies, wood wagons and business wagons; also harness at bargain prices. W. J. Conroy, 17 Somerset street, North Plainfield. 5 13 tf

FOR SALE—Top soil, gravel and filling-in stuff for sale. Apply D. F. Dugan, 511 East Seventh street; 'Phone 475-W. 4 1 tf

FOR SALE—Profit-sharing bond at rate of fifty per cent. earnings of money invested and a guarantee of interest at 5%. I have paid 20 months or $200, and will sell for $190 cash. Apply C. C., care Press. 3 27 tf

WANTED—MISCELLANEOUS.

CASH paid for old feather beds. Address W. Hansen, general delivery, Plainfield, N. J. 5 17 8

WANTED—Double set of harness. Salvation Army, East Fourth street. 5 17 3

WANTED—Extension top surrey, in good condition; state price. Address Surrey, care Press. 5 16 3

WANTED — Electric automobile. State full details and lowest price; Electric, care Press. 5 14 tf

FOR RENT.

TO LET—321 Park avenue, for business or dwelling. J. Manley. 3 26 tf

THREE-ROOM apartment; gas and bath; rent $10. 47 Woodbine avenue. 5 4 tf

TO LET—5 rooms, in new house; all improvements, except heat. 422 John street. 5 6 1mo

FOR RENT—6 rooms and bath, 119 East Fifth street, from June 1st. Inquire Dr. M. E. Stickle, 79 Halsey street, Newark, N. J. 5 7 tf

TO LET—Five rooms and bath; all improvements; heat furnished; $18. 537 West Fifth street. 5 14 6

TO LET—Large front room and kitchen, furnished; top floor; can be used for light housekeeping. 308 East Front street. 5 10 12

TO LET—Five pleasant rooms; city water, gas, heat. 1113 East Second street. 5 16 3

TO LET—Two five-room flats, 40 Harmony street. Apply 18 Craig place. 4 29 tf

FURNISHED bungalow, ocean front; Manasquan, New Jersey; sale or rent. Mrs. George W. Anderson, 411 Boulevard, Westfield, N. J. 5 17 2

FOR RENT—6-room apartment at 1229 East Second street; every modern improvement; an exceptional bargain; worth investigation. Owner on premises.

FOR RENT—Two stores, adjoining each other, corner Plainfield avenue and West Fourth street; an opportunity for butcher or grocer. Inquire A. Kunzman, 122 Plainfield avenue. 4 20 tf

TO LET—Furnished rooms for light housekeeping. 15 Grove street. 5 1 1mo

FOR RENT—Storage rooms, 321 Park avenue. John Manley, real estate and insurance. 4 26 tf

FOR RENT—Four rooms, city water, large attic. John Manley, 321 Park avenue. 2 23 tf

TO LET—Seven-room house for rent, cheap, for the summer only; furnished. 259 Somerset street. 5 18 3

FOR RENT—To small respectable colored family, house of 6 rooms on Westervelt avenue, near Mountain. Apply J. V. E. Vanderhoef, at Woodhull & Martin Co. 5 8 tf

TO RENT—House and barn, 37 Summit avenue. Apply E. P. Gavin, Greenbrook road. 5 15 6

TO LET—4 and 5-room apartments; with all improvements, except heat; rent $17 and $18. M. F. Gano, 142 North avenue. 2 8 tf

FOR RENT—From April 1, house 8 rooms and bath; all improvements, with barn; No. 45 Prospect place near Washington avenue. J. V. E. Vanderhoef, care Woodhull & Martin Co. 2 17 tf

ROOMS AND BOARD.

ATTRACTIVE apartment, with private bath. 312 East Seventh St. 5 9 1mo

SUPERIOR table board. Mrs. Berrien, 602 Madison avenue. 4 30 1mo

TO LET—Two furnished rooms for gentlemen; good location. 133 East Second street. 5 15 6

FURNISHED rooms in desirable and central location; references exchanged. Smalley, 410 Central avenue. 5 16 3

TWO furnished rooms and board; home privileges; terms moderate. M. A. Brown, No. 2 Washington avenue. 5 16 tf

ROOM, board, $5 a week. Address D., care of Press. 5 15 6

WANTED—Refined children to board in nice country place; nurse if necessary. Address Miss J. M. Kyle, Plainfield, N. J. 5 15 6

TWO large desirable rooms, with board. Mrs. Williams, 137 Crescent avenue. 4 3 tf

NICELY furnished double room, with board; also table board. Mrs. Tomlinson, 609 Madison avenue. 5 10 1mo

FURNISHED or unfurnished room to let. Address Room, care Press. 5 8 tf

PIANOS AND ORGANS.

STEINWAY piano for sale; elegant mahogany upright; nearly new; 7 1-3 octaves; great bargain; $150; Bradbury concert grand, sacrifice $75. Call New Jersey Piano Co., 311 West Front street. 4 24 1mo

SPORTS OF ALL SORTS

JUST TAPS BY "BUNTS"

Linderman is liable to repeat a few expectations that the dark town team may have this afternoon. If memory fails us not he did that same thing a year ago with certain other teams that Plainfield played.

Scotch Plains being without a representative team to play a game this Saturday on the home grounds, the fans will not be deprived of an exhibition. The Commercial-R. G. E. game is being played there this afternoon and should be a good one.

This has been another bad week for the Manufacturers' League teams to get a little practise. But it has been the same way with all the others.

The Watchung Gun Club is holding a shoot this afternoon on their club grounds.

This is the first day of play for the President's and Golf Club cups at the Park Golf Club. The ground has been pretty soggy for any consistent playing as yet.

When it comes to the last word in pitching Marquard seems to be it. Seven times he has gone after the fellows that used to get him and seven times he has laid them low. It was only about a year ago that the New York fans groaned when the Rube walked onto the mound. Thursday the Pittsburg fans were the ones to do the groaning.

O'Toole, who when considered financially with the Rube, should have beaten him by a ratio of 2 to 1.

Why doesn't someone write an editorial on "the high cost of pitching."

If Manager Bogardus' crew of swatsmiths hump along at the pace they set out with the light haired boys from Perth Amboy will have to travel some to keep up in today's game in the borough.

Warry McLaughlin seems to have a lot left judging from his two performances this year. He held the Cranford bunch safe and then had the Raritan team eating out of his hand.

Ban Johnson believes in stern discipline and would not even give the Georgian Peach a chance to state his case. He punishes those who he thinks wrong and punishes hard.

All the past bad weather has played into the hands of the teams having a large hospital list. The New York Yankees have been materially strengthened by their long wait.

Cincinnati, who is stepping on the heels of the Giants, has never won a pennant in the National League. Should they do so this year Hank O'Day would not only be given the freedom of the city but would be quite apt to be given the city itself.

Six feet, six and one-quarter inches in the air is not much for a flying machine to negotiate, but when a man jumps it we consider it wonderful. George Harine, of Stamford University, broke his previous world's record Thursday by clearing the bar at that height.

Stahl will probably be started for the borough team against Bound Brook High this afternoon. He pitched an excellent game against Battin High School the other day and should hold the Bound Brook boys in good shape.

Smith, the New Brunswick High School pitcher, who went bad just long enough for P. H. S. to beat him last Saturday, pitched an excellent game against Perth Amboy H. S. the other day, allowing only two hits and striking out fifteen men.—Pretty fair record.

Scotch Plains team meets the All Stars, of Newark, on the home grounds tomorrow afternoon.

It looks as though the Detroit Tigers might make trouble for Ban Johnson before the fan punching episode is settled.

FACTORY LEAGUE LIKES TROPHY OFFERED BY PRESS

When the Manufacturer's eLague was started the Daily Press very willingly offered a cup to the winner of the league championship. This trophy was accepted by the directors of the league and the following etter of appreciation has been received by the editors:

"Editors, Plainfield Daily Press:

"I have been instructed as secretary of the Manufacturers' Baseball League of Plainfield to extend to you the thanks of the board of directors in behalf of the league, for your generosity in providing a trophy for the winner of the league championship.

Nothing but pleasure has been expressed by any of the players or their friends who have seen the cup, at its fitness as a trophy. I am,

"Very truly yours,
"E. C. OSTLIN,
"Sec'y Manufacturers' League."

SOUTH PLAINFIELD TOO MUCH FOR NEW MARKET

The South Plainfield School team walked away from the New Market School team in a close game yesterday by the score of 9 to 8. Ball, who pitched for South Plainfield, had the New Market boys on the run striking out nine. Bays was a little wild, giving 5 passes and whiffing only four. The features of the game were the hard sluggings of Sofield, who captured a three sacker, 2 singles and a sacrifice hit in his four times up.

The score:

NEW MARKET.

	R.	H.	E.
Nelson, c.	3	0	2
Meeker, 1b.	1	0	1
Krouse, 2b.	1	1	1
Stillwagon, lf.	0	0	0
Bays, p.	1	1	1
R. Schenck, 3b.	0	1	0
C. Schenck, ss.	0	1	0
Lord, rf.	0	0	0
Variens, cf.	2	1	1
Totals	8	5	6

SOUTH PLAINFIELD.

	R.	H.	E.
Sofield, c.	1	3	1
W. Bal, p.	1	2	1
J. Ball, 1b.	2	1	1
Egk, 2b.	0	1	0
Hamilton, ss.	2	1	1
Defilips, 3b.	1	1	1
Hurlow, rf.	1	0	1
Geary, cf.	0	0	1
Phillipps, lf.	1	1	0
Totals	9	10	6

Score by innings:

South Plainfield—	2 1 2 0 1 0 0 0 3	—9
New Market—	4 1 0 1 0 0 2 0 0	—8

Strike out, Ball 9, Bays 4; base on balls, Ball 3, Bays 5.

—Advertise in the Daily Press

BASEBALL.

Results of Games Played in National, American and International Leagues.

NATIONAL LEAGUE.

At Chicago:

									R.	H.	E.
Phila'phia	0	3	0	2	0	1	0	1	0—	7	12	2
Chicago	0	0	0	3	0	0	2	0	0—	5	7	2

Batteries—Alexander, Seaton and Dooin; Brown, McIntyre, Richie, Cole and Archer. Umpires—Brennan and Owens.

At St. Louis:

									R.	H.	E.
Brooklyn	2	1	1	6	0	0	0	1	3—	13	14	2
St. Louis	1	1	0	1	1	0	1	0	0—	5	11	2

Batteries—Yingling and Erwin; Geyer and Wingo, Dale, Woodburn, Harmon and Murphy. Umpires—Klem and Bush.

At Cincinnati:

									R.	H.	E.
Boston	0	0	2	0	0	0	0	1	0—	6	7	1
Cin'nati	0	0	0	0	0	0	1	0	2—	4	7	1

Batteries—Dickins and Kling; Gaspar and McLean. Umpires—Johnstone and Eason.

Pittsburgh-New York game postponed on account of rain.

STANDING OF THE CLUBS.

	W.	L.	P.C.		W.	L.	P.C.
New York	19	4	.826	St. Louis.	11	17	.393
Cincinnati	20	6	.769	Boston....	10	16	.385
Chicago...	12	13	.480	Phila'phia	8	13	.381
Pittsburg.	9	13	.409	Brooklyn.	8	15	.348

AMERICAN LEAGUE.

At New York:

									R.	H.	E.
New York	2	0	3	0	2	0	0	1	0—	8	13	3
Cleveland	0	1	1	0	1	0	0	0	0—	3	9	7

Batteries—Ford and Sweeney; Kahler, George and Easterly. Umpires—Evans and Egan.

At Washington:

									R.	H.	E.
Wash'ton	2	0	0	0	3	0	1	0	0—	6	7	1
St. Louis	0	0	0	0	0	0	1	0	1—	2	7	2

Batteries—Johnson and Ainsmith; Brown, Kritchell and Stephens. Umpires—Hart and Connolly.

At Boston:

									R.	H.	E.
Chicago	0	0	0	1	0	0	0	0	4—	5	14	6
Boston	2	0	0	0	0	0	0	0	0—	2	3	4

Batteries—Walsh and Kuhn; Pape and Carrigan. Umpires—O'Loughlin and Westervelt.

At Philadelphia:

									R.	H.	E.
Detroit	1	1	0	0	2	0	0	1	—6	9	2
Phila'phia	0	0	0	2	0	0	0	1	0—	3	6	2

Batteries—Dubuc and Stanage; Russell and Egan. Umpires—Perrine and Dineen.

STANDING OF THE CLUBS.

	W.	L.	P.C.		W.	L.	P.C.
Chicago...	22	6	.786	Cleveland.	11	12	.478
Boston....	16	9	.640	Phila'phia	10	13	.435
Wash'ton.	13	12	.520	New York	7	15	.318
Detroit....	14	14	.500	St. Louis.	6	18	.250

INTERNATIONAL LEAGUE.

At Rochester:

									R.	H.	E.
Rochester	0	3	0	0	0	1	0	0	—4	7	1
Jersey City	2	0	1	0	0	0	0	0	0—	3	10	2

Batteries—Hughes, Wilhelm and Blair; Swift, Mason and Wells. Umpires—Matthews and Howell.

Second game called at end of first inning on account of rain.

Other games postponed on account of rain.

STANDING OF THE CLUBS.

	W.	L.	P.C.		W.	L.	P.C.
Jersey C'y	15	8	.652	Baltimore.	9	10	.474
Rochester.	14	8	.636	Newark....	8	12	.400
Buffalo....	13	8	.556	Prov'ence	7	12	.368
Toronto...	10	10	.500	Montreal..	7	12	.368

NEW YORK STATE LEAGUE.

All games postponed on account of rain.

STANDING OF THE CLUBS.

	W.	L.	P.C.		W.	L.	P.C.
Utica	10	6	.625	Troy	8	10	.444
Wilkesb'e	10	6	.625	Albany	7	10	.412
Elmira	10	6	.625	Bingh'ton	6	9	.400
Syracuse	8	9	.471	Scranton	5	8	.385

BALL PLAYERS MAY STRIKE.

Detroits Wont Play Another Game Unless Ty Cobb Is Reinstated.

Detroit, Mich., May 18.—A news special from Philadelphia says that the Detroit American league players have refused to play another game unless Ty Cobb, indefinitely suspended for his battle with a spectator at a recent New York game, is reinstated. A telegram to that effect, signed by all of the players, has been sent to President Ban Johnson.

Philadelphia, May 18.—Manager Hugh Jennings of the Detroit club corroborated the story telegraphed from Detroit about the threat of the club's players to strike unless Cobb is at once reinstated. Jennings declined to comment on the situation or to state his attitude on the strike question.

RUNS SCORED IN TWO BIG LEAGUES.

NATIONAL	Sat.	Sun.	Mon.	Tues.	Wed.	Thurs.	Fri.	Games
New York	10	..	4	..	4	4	..	22
Brooklyn	..	2	1	0	1	4	13	21
Boston	..	3	3	..	3	5	6	20
Philadelphia	0	..	..	0	..	..	7	7
Chicago	3	..	4	2	..	..	5	14
Cincinnati	0	4	2	..	4	8	4	22
Pittsburg	8	..	..	..	3	1	..	12
St. Louis	..	4	4	6	10	5	5	34
AMERICAN								
New York	5	..	15	1	4	..	8	33
Philadelphia	5	..	1	0	8	..	3	17
Boston	8	..	14	6	2	..	2	32
Washington	8	1	9	2	..	..	6	26
St. Louis	1	..	9	5	1	..	2	18
Cleveland	0	6	6	3	..	..	3	18
Chicago	9	..	3	7	6	..	5	30
Detroit	9	..	4	5	8	..	6	32

GAME POSTPONED.

The game scheduled for yesterday afternoon between P. H. S. and the Manhattan College freshmen, which was to have been played in New York, was cancelled at the last minute by the New York team. The reason given was that the 'varsity team had to use the field for a postponed game with St. Joseph's College.

SCOUT MOVEMENT IS STILL UNDER WAY

Active Campaign Considered By Executive Council—Outdoor Rally Probable.

Preparations for an active campaign to organize boy scout companies in Plainfield were discussed at a meeting of the local executive council of the movement, which was held last night at the Y. M. C. A. building. Two applications for permission to form companies were received and committees were named to carry on the details of the work in the future. The meeting was prsided over by Benjamin J. Phelps, president of the local council, and was attended by a dozen members of the committee.

Scout Commissioner C. William Bingaman and Charles R. Bostwick informally discussed plans for the coming summer. It is probable that within a short time a meeting of boys who might be interested will be called, probably at some out door rendezvous, and at that time applicants for membership in the organization will be examined publicly.

To assist treasurer Samuel Rothbery, who by virtue of his office is chairman of the finance committee, the following members of the committee were named: David J. Carney, Frederick Martin, DeWitt C. Hubbell, Edward V. Cox and O. B. Whitford. As members of the Court of Honor, five were also named to assist Chas. R. Bostwick, the chairman, as follows. Robert H. McCready, C. William Binagman, Mayor George W. V. Moy, Henry R. Hubbard and Thomas G. Davis. This body will administer the test and oaths of membership in the organization; administer the tests for the various honors and awards, and pass final judgments on appeals from scout masters' decisions.

A letter was read from the National organization, in which it was stated that a formal charter would be issued shortly to the local council, and in which the Plainfield body was welcomed to the movement.

The two who made application for scout master certificates were Allen E. Beals and Wendal C. Glover of the First Presbyterian church, whose petition was favorably considered by the executive council.

Those present last night besides President Phelps and the Scout Commissioners were Vice President Lindsey Best, Secretary George T. Moore, Treasurer Samuel Rothberg, W. D. Murray, Leslie R. Fort, David J. Carney, Theodore G. Davis and Howard Freeman.

GARBAGE DISCUSSION.

The Councilmanic Public Affairs Committee met last night to discuss details of the proposed action regarding municipal collection and disposal of ashes and garbage. When the Common Council meets Wednesday night, May 22, Councilman G. S. Clay, chairman of the above-named committee, will offer a resolution calling for bids for doing the work. The committee believes that a contract can be made at an expense to the city of probably not more than $6,000 or $7,000 a year.

ORGANIST RESIGNS.

Will S. O'Brien, who has been the organist and choirmaster at the Church of the Holy Cross for the past four years, has resigned to take a position with a relative in the iron business in Cleveland, O. The resignation will take effect about June 1. During the time h ehas been in his present position he has been successful in his work, especially in the training of the boy choir. The vestry is considering several applicants for the position.

ROOSEVELT MEETING.

No place has yet been selected for the meeting next Saturday afternoon at 3 o'clock when Col. Roosevelt will speak here. It is reported that the City Park will likely be selected for the purpose.

BASEBALL
—AT—
SCOTCH PLAINS
Sunday, May 19
AT 3:30
SCOTCH PLAINS
VS.
ALL STARS
Manufacturers' League, of Newark.
5 17 2

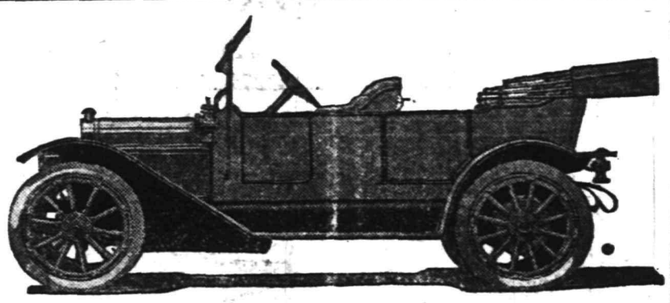

Moon "40" Touring Car
$1,800

121-inch wheel base, 40 H. P. T head motor, enclosed valves, 36x4 Q. D. Demountable rims, extra demountable rim, demountable tire bracket, extra large black and nickel Solar lamps, electric side and rear lamps, Prestolite gas tank, Self starter, dual system ignition, magneto and battery, tool box and full set of tools, standard finish black and nickel.

The Moon Car will compare favorably with the recognized best cars, and the more thoroughly versed on Automobiles, the more this car will appeal to you. Do not fail to make comparisons. May we send you a catalogue?

A. C. Thompson Auto Co.
413-421 PARK AVENUE—TEL. 1510.

If You Prove a Pudding Only by Eating It, Prove One of My Suits Only by Wearing It.

If the government would allow one seaport town to to be free of duty, wouldn't the commerce flock there? Well, rather!

Men will go anywhere to save money—and escape a tax.

When you see the crowds at my store, Friday and Saturday, you see the money-saving instinct of man in action; also the tax-dodging impulse at work.

If you don't get "Rothberged" you pay a tax on inexperience in buying—and you deliberately throw away the "stuff" that's so hard to get.

Try these on your system:

Gray Striped Cassimeres $12, $15 and $18

The Rothberg True Blue Serge $15

Gray and Brown Fancy Worsteds $15, $18 and $20

TRADE AT
ROTHBERG'S
STEIN-BLOCH SMART CLOTHES.
214 WEST FRONT STREET
NEXT DOOR TO PROCTOR'S.

"Caloric" Fireless Cook Stove Demonstration
BEGINNING MONDAY, MAY 20 TO 25.

Special demonstration of Baking or Roasting with lecture every day at 11 a. m. and 3 p. m., after Monday.

The "Caloric" is so well known to the Plainfield people it needs no introduction. For the benefit of those who are not familiar with its working, will say it Bakes, Roasts, Steams, Stews and Boils far better, more thoroughly, richer with flavor, at half the cost of any other method. We guarantee it to do all and more thaan we claim for it.

This is not a summer convenience, but for twelve months of the year.

A. M. GRIFFEN CO.
119-123 EAST FRONT ST., PLAINFIELD, N. J.
Two 'Phones 6—214

EUROPE

Escorted Tours to all parts of Europe, comprising Tours de Luxe (with motor car tours) and Long and Short Vacation Tours. Also a special series at popular prices.
Special Midnight Sun and Russia Tours—Spain and Morocco Tour. Summer Tour to the Orient.
ROUND THE WORLD—$617.70 UP.
Tours de Luxe leave Westbound Aug. 23, Sept. 14, 27. Eastbound Nov. 2, 26, Jan. 4. Southbound (South Africa, Australia, New Zealand, etc.) Oct. 30.
INCLUSIVE INDEPENDENT TOURS
for individuals, families and private parties arranged for travel in Europe, America and Round the World.
SEND FOR PROGRAM DESIRED.
THOS. COOK & SON.
CHIEF AMERICAN OFFICE, 245 BROADWAY, NEW YORK.
BRANCH OFFICES:—264 Fifth Ave., 553 Fifth Ave., 2389 Broadway, New York; Boston, Philadelphia, Chicago, San Francisco, LosAngeles, Montreal, Toronto, and 140 offices ABROAD.
Cooks' Traveller's Cheques Are Good All Over the World

Sporting Goods
Photo Supplies
Picture Framing
Artists' Materials and Prints
PAUL R. COLLIER
156 E. FRONT ST. 'PHONE 51-W

BICYCLES
Pierce, Columbia, Arrow, Reading-Standard, Hartford, Crawford, Queen City, Crown, Cyrus, Fairy Line.
Repairing Sundries Tires
Jack Horner, 33 Somerset St.

SCHEELEIN'S VARIETY MARKET
140 NORTH AVE. TEL. 1974

IT LISTENS LIKE SPRING FEVER

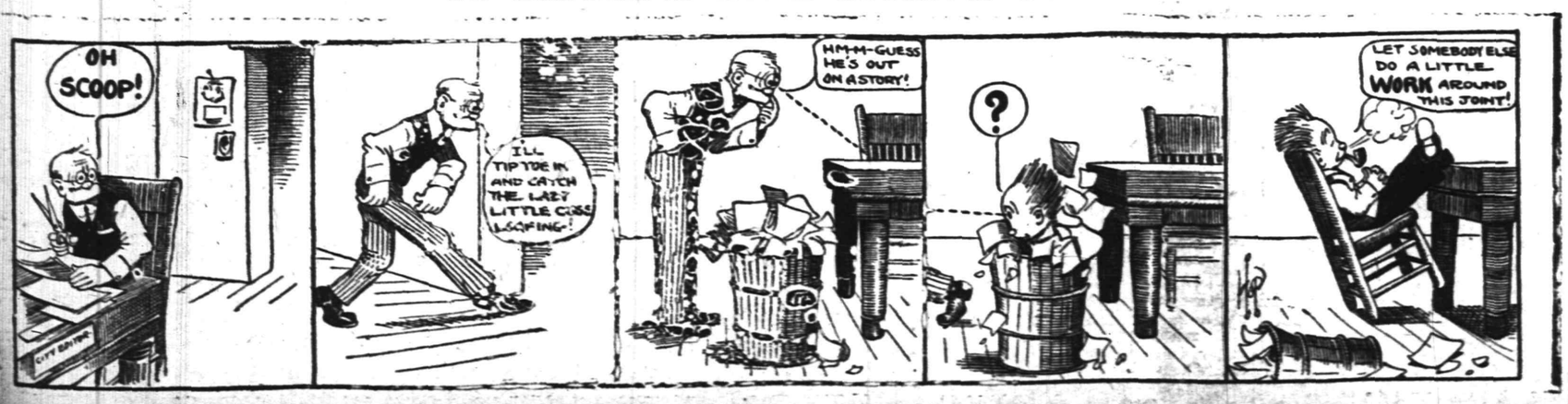

"A policy that is Unexcelled"

is an opinion of Prudential contracts expressed by a resident of Braddock, Pa. The fact that there are over 10,000,000 in force proves that this endorsement is widespread.

The Prudential

Founded by JOHN F. DRYDEN,
Pioneer of Industrial Insurance in America

Safe Deposit and Storage Vaults.

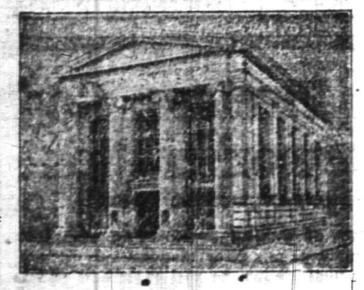

Travelers' Cheques and Letters of Credit.

SUGGESTIONS FOR TRAVELERS.

1st. Before closing your house, send us your silverware and other valuables for storage in our massive steel vaults.

2nd. Provide yourself with a Letter of Credit or Travelers' Cheques which we issue on the same terms as New York banks.

3rd. If your absence is to be protracted, appoint this Company as your Agent for the care of your property, the collection of rents and interest, etc.

THE PLAINFIELD TRUST COMPANY

Plainfield Theatre

Wednesday, May 22—David Belasco Presents
"The Concert" with Leo Ditrichstein
PRICES—25c, 50c, 75c, $1.00, $1.50.

BOYNTON BEACH
OPENS MAY 25

Dancing Tuesday, Thursday and Saturday Evenings. Afternoons Free.

All Attractions. New Ice Cream Parlor.

BETTER THAN EVER.

COME AND SEE FOR YOURSELF 5168

It Is Not Luck

That will make you prosperous. Success is attained by industry and saving.

Start an account now with us—it will be of great assistance to you.

4 PER CENT. INTEREST PAID.

PLAINFIELD SAVINGS BANK

Plainfield, N. J.

Only Savings Bank in Plainfield

Why risk the entire loss of your property in the endeavor to save the trifling cost of FIRE INSURANCE? Of course, you have never had a fire—but that's no guarantee that you might not have one tonight.

No business man would think of going without insurance. Why should you?

You can depend upon obtaining RELIABLE fire insurance at

Geo. M. Clarke Co.

REAL ESTATE
LOANS
RENTS

Babcock Bldg.,
Telephone 205
Plainfield

BELMONT CHOCOLATES

HUDSON'S MAKE

SPECIAL SATURDAYS ONLY—
FULL ONE POUND BOX
30 CENTS

RA GALLAWAY THE DRUGGIST
COR. GRANT AVE. & SO. 2D ST.

The Drug Store right in the heart of the West End.

5 11 tf eod

WE ARE EYE SPECIALISTS

Making the eye and its needs our study. We especially invite those who may have been improperly fitted elsewhere to take advantage of our skill. Come in at once and have your eyes examined FREE. Your eyesight is too precious to be trifled with.

STILES & CO.

PHILADELPHIA EYE SPECIALISTS
at 107 East Front Street, Every Thursday.
Hours 10:00 a. m. to 5:00 p. m.

REMOVAL SALE
at
CARL SILBERT'S
JEWELRY STORE
219 WEST FRONT ST.
OPPOSITE PROCTOR'S
BARGAINS----SPECIALS

The new Store will be located at 255 WEST FRONT STREET, Opposite Babcock Building.

FRANK NEIDIG'S
LINCOLN MEAT MARET
OYSTERS R in Season.
Fine Meats of all Kinds.
94 Somerset Street
Telephone 782.

—Hardupp—"Hello! Buggins; I suppose you can't lend me $10, can you?" Buggins—"You are one of the most accurate supposers I know."

AMUSEMENTS.

PROCTOR'S

POPULAR PRICES
BEST REFINED VAUDEVILLE AND MOVING PICTURES.
Prices—Mat., 10c; Eve., 10c, 15c and 25c.

BASEBALL RESULTS

Displayed on Screen at every performance. All league games reported.

TODAY'S PROGRAM

Charles Wayne & Gertrude DesRoches; Eccentric Dancers, Chester & Jones; "100 Cents On the $1.00," comedy dramatic sketch, with Mr. & Mrs. Robyns; Singing Comedienne, Jeanette Spellman; Burlesque Magician, Kreiger, and Moving Pictures.

TO LET

Store at
1348 W. Front St.
Suitable For Tailor
RENT
$12.00 PER MONTH

EMANUEL KAPELSOHN
1263 ARLINGTON AVENUE,
Sole Agent,
Or
ED. C. HARDINGHAM,
152 North Avenue.
'Phone 1955-6, Plainfield.

A CHANGE IN THE WEATHER will create a demand for

ELECTRIC FANS AND IRONS

Visit our new show room and see the finest in the market.

Allen B. Laing Co.
Electrical Contractors
127 W. SECOND ST.
'PHONE 198

PAINTERS AND DECORATORS.

AGENTS FOR
LIKE TILE
The Sanitary Wall Covering
WOOD KRUSTA
Aorochrome Washable Wall Decoration.
Interior Decoration a Specialty

Woolston & Buckle
Painters and Decorators,
145 NORTH AVENUE

Paint that Stays Painted

That has been my slogan for years. I aim to do the best possible painting—using only the best materials that the manufacturers can furnish and employing the most skilled mechanics that can be procured. I stand back of every job I do, and when I am allowed to use my own judgment in regard to the best method of doing it, I will gladly make good any work that by any chance proves defective

JAMES C. HANSEN
Dealer in Wall Paper, Paints, Oils, Glass, Etc.
141 East Front St., Plainfield. Tel. 346
Estimates cheerfully furnished.

JOHANZEN BROTHERS
Painters & Decorators
OFFICE 169 NORTH AVE.
The Mulford Real Estate Agency
First Class Work Guaranteed

M. WARREN
PAINTER, DECORATOR and PAPERHANGER
65 SOMERSET ST.
Opp. Saengerbund Hall. Tel. Con

R. Morris Adkins
MASSEUR and HYDROPATH
Treatment Parlors
112 MADISON AVE.
'Phone 1172-L
Home Treatment by Appointment
New York Office 61 East 86th St.
'Phone 6058-Lenox.

Leland Manning
MASON AND BUILDER.
Estimates Furnished.
Jobbing a Specialty
1120 Myrtle Avenue. Tel. 847-J

FOR FUNDS AWAITING INVESTMENT, AVAIL YOURSELF OF OUR FACILITIES AND LIBERAL INTEREST RATES.

THE STATE TRUST COMPANY AT PLAINFIELD, N. J.

4% interest paid in our Special Department.

4% interest paid on certificates of Deposit for specified times.

3% interest on accounts subject to check.

Abbott-Detroit

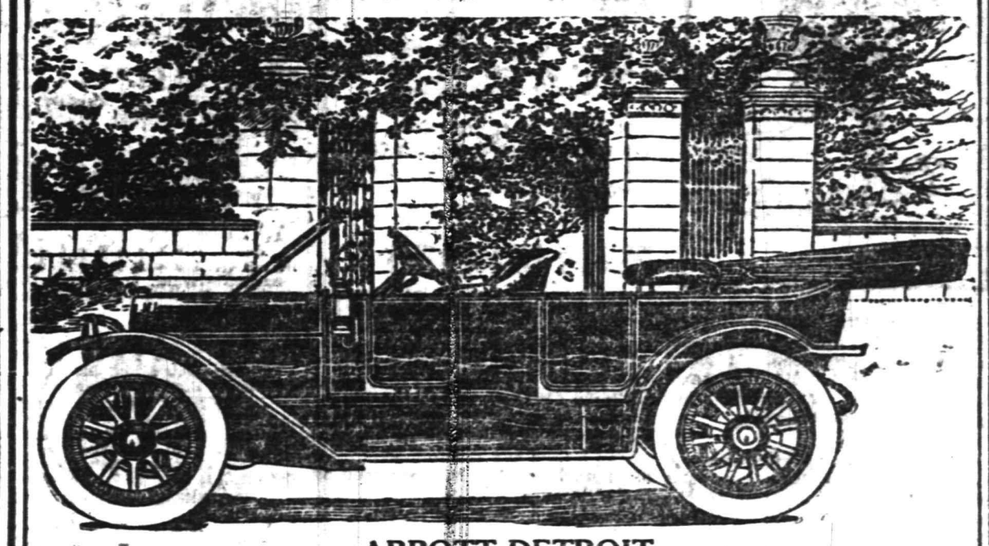

ABBOTT-DETROIT
The 52 H. P. Seven-Passenger Car at $1,800

YOU MEN—YES—YOU! Who are going to buy a car this Spring and want your honest money's worth of car! Who are tired of glittering generalities and salesmen's talk and "Guarantees" that don't guarantee and demonstrations that demonstrate nothing! Who are looking for a strong, staunch, dependable car that will look good and go good; that will deliver the goods day in and day out loyally; that is built for work and not for half-time in the repair shop; and that you can handle yourself, take care of yourself and run on a minimum of expense!

HERE ARE TWO MODELS YOU MUST SEE—as a matter of justice to yourself—before you decide: The Abbott "44," that has made automobile history this year, and the Abbott "30," a little smaller, a little lighter, but the same wonderful car-value.

ABBOTT-DETROIT "44."

Here is the history of the "44" in New York. We give it because it is harder to sell cars there than anywhere else in the United States. The New Yorker is busy, tired, blase, and—moreover—sees in the streets daily the finest specimens of automobile building that Europe or America can produce. So he knows a good car.

In one month after the "44" made its first appearance in New York, more orders were booked for it than had ever before been taken on any new model by any automobile house.

Better still, three-fourths of the orders were from men who owned far higher-priced cars, and who traded these in, because they realized the Abbott "44" gave them everything their more expensive cars could in the way of elegance, comfort and service. And at about one-fourth the upkeep cost.

Merely one feature of the car will make you realize that here, indeed, is a new standard for a medium-priced car—its big, generous, 4½ x 5½ Continental motor, with the long stroke that is in accordance with the best European and American engineering practice.

PRICES

Abbott "44."

7 Passenger Touring.....$1,800.00
Demi-Tonneau, 4 or 5 Passenger..$1,775.00
Fore-door Limousine, fully equipped.....$3,000.00

Abbott "30."

5 Passenger Touring.....$1,350.00
Fore-door Roadster.....$1,275.00
Colonial Coupe, fully equipped....$2,150.00

ABBOTT-DETROIT "30."

You have heard about the Abbott "BULL-DOG," of course? That marvelous little car that has just finished 52,000 of the 100,000 miles it has set out to do? Every State in the Union; two times around the borders of the United States; a slice of Mexico; through Canada and a dash into frozen Alaska is some of the ground it has covered.

The Abbott "30" you buy off our selesroom floor is a duplicate of the Bull-Dog—the same sturdy efficiency, the same splendid power to get you over every road. Here are some of the "30" features that insure you this wonderful service:

Motor 4⅛ inch bore x 4¼ inch stroke. That means all the power you will ordinarily need and a generous reserve for emergencies.

Full floating rear axle of an improved type specially designed for this car, with Timken roller-bearings throughout.

Big 34 Wheels, with tires amply large to make every road a smooth one for you.

Generous wheel-base of 110 inches—the right length for comfortable riding and smart lines, and yet compact enough to turn easily in a narrow street.

Every detail of finish has been as scrupulously observed as on the highest priced cars It takes 24 seperate painting operations to finish the body, for example. And the smart black and nickle trimmings are the last word in good car-appointments. Every line of the body denotes good taste—service—comfort.

Have you ever heard the phrase "handed a bouquet?" We think it an expressive one. We have had a great number handed to us, by appreciative and enthusiastic Abbott owners—"Men Who Know!" We have just had some of these done into a booklet—original enough and artistic enough to interest you purely as a specimen of beautiful book-making. One of these is gladly yours on request; as is also a copy of the Abbott-Detroit Art Catalogue. Write or 'Phone for them.

SERVICE GARAGE, Inc.
Dunellen, N. J. Tel. 1273-R
Plainfield Show Room, 153 E. Front St. Tel. 570

Hoagland's Express
Careful and Expert.
Furniture Moving
Office 116 W. Second St. Tel. 833-W
Home Tel. 648-L.

—Want to sell that slightly-used clothing? Press want-advertise it—interestingly.

FIRST PRESBYTERIAN CHURCH

Sunday School and Adult Bible Class, 10 a. m.; Morning Service, 11 a. m.; Christian Endeavor Prayer Meeting, 7 p. m.; Evening Service, 7:45 p. m.

Morning topic: "Prayer That Worketh Earnestly;" Evening topic: The Pastor will speak on a theme that you ought to know about—"**The Miracles**, Their Possibility, Probability and Practical Value." Mr. Harold will give an organ recital at 7:30 p. m.

MAY TWENTIETH.

1862—Treaty ratified in London by representatives of American and British governments for suppression of African slave trade. Lincoln signed the "Homestead" act.

PLAINFIELD DAILY PRESS

THE WEATHER.

Fair tonight; Tuesday probably showers.
Max., 70; Min., 50.

Established May 10, 1887. TEN PAGES. PLAINFIELD, NEW JERSEY, MONDAY, MAY 20, 1912. TEN PAGES. Two Cents a Copy—$5 a Year.

MT. ST. MARY BELL IS BLESSED

Thousands Witness Impressive Ceremony at Which Head of Diocese Officiates.

BISHOP'S SERMON READ

He had a Cold and Used His Secretary's Voice—No Superstition in Pious Faith in Bell's Tones—Dinner at D. T. Kenney's.

Strikingly impressive was the ceremony connected with the blessing of the Convent bell at Mt. St. Mary College yesterday by the Right Rev. Bishop McFaul, of Trenton. A large platform had been constructed in front of the entrance to the new building. It was tastefully draped in saffron and white. On it reposed the bell which bore the following inscription:

"A loving tribute to Mother M. Gabriel on the Fortieth Anniversary of her Religious Profession, April 30th, 1912.

"Blessing of bell by the Right Reverend James A. McFaul, D. D., LL. D., May 19th, 1912, at 2:30 P. M.

"Motto: Gratias Agamus Domino Deo Nostro.

"Named after Catherine McAuley.

"Sponsors: David T. Kenney, S. C. C. & S., and wife Catherine."

The bell is the joint gift of the Sisters of Mercy, the present pupils of Mt. St. Mary's and the former graduates of St. Joseph's, Bordentown. On the Western side of the platform an altar had been erected where the Bishop, subsequent to the blessing gave Benediction of the Blessed Sacrament.

From an early hour in the afternoon people came streaming up the hill and at the hour announced for the service upward of 10,000 people were assembled. Contingents and delegations were present from the different churches for miles around. The local church societies were well represented and made a fine showing. St. Joseph's, of North Plainfield; St. Mary's, of this city, and St. John the Evangelists, Dunellen; Bound Brook T. A. B. and Holy Name Societies, A. O. H., No. 4, Knights of Columbus, headed by the T. A. B. Fife and Drum corps, formed in line on the slope of the hill and after the Bishop had passed, formed in procession and marched to the college.

The ceremony was delayed owing to the automobile in which Father Miller, of St. Joseph's, was proceeding to convey the bishop from Perth Amboy breaking down at Metuchen. George Gundrum, of South Amboy, passing later in his auto and seeing the bishop's predicament offered his services which were gratefully received. In his care the bishop, Dr. E. A. Griffin and Father Miller were taken to Mt. St. Mary's from Perth Amboy, while the disabled car arrived later. Dr. G. A. Griffen was master of ceremonies and Father John Baldwin, chaplain of the college, assistant master of ceremonies. Bishop McFaul was also accompanied on the platform by Rev. W. J. McConnell, of Belmar; Rev. John Tyrell, of Rahway; Rev. W. H. Miller, of St. Joseph's, Plainfield; Mr. and Mrs. David T. Kenney, sponsors; Miss Mary Kenney and Mr. and Mrs. W. F. Clare, of New York.

After the bell had been duly consecrated and blessed, Rev. Dr. Griffen, the bishop's secretary, read the address. Bishop McFaul had a severe cold and was unable to deliver it himself. He said in part that this bell which had been set aside for the sublime purpose of Catholic worship could be likened to a voice in the midst of this worldly wilderness of sin calling sinners to repentance.

This ceremony, the bishop continued, was popularly called the baptism of bells by reason of its close resemblance to the rites employed in administering holy baptism, but it was not a sacrament and therefore in the correct liturgical sense it was styled the blessing of the bells.

Having recounted the religious purposes for which the bells were consecrated he went on to speak of unbelievers who seemed to see superstition lurking in the pious belief that the ringing of church bells can banish diseases or have any influence upon the elements.

"Did these people only trouble to read the prayers uttered by the bishop in the blessing ceremony," he added, "they would discover that such efforts were not expected from these material instruments, but from the prayers of the church."

Bishop McFaul was entertained at dinner by Mr. and Mrs. David T. Kenney. The other guests present were: Rev. Dr. Griffen, Rev. W. H. Miller, Dr. and Mrs. Thomas S. O'Brien, New York; Mr. and Mrs. W. F. Clare, New York, and Miss Mary Kenny. After dinner the bishop left in an automobile for Trenton.

—Cars to rent by the hour, day or week, with driver. Service Garage, Dunellen. ***

PRESIDENT TO BE HERE AT 3.30 P. M. ON FRIDAY

President Taft's schedule for Friday's itinerary has been changed and he will be in this city at 3:30 instead of at 5 o'clock on that day. The speech will be delivered as already stated at the Plainfield theatre. At tonight's meeting of the local Taft Club, a plan to have the members go by auto to New Brunswick and act as an escort to the President will be discussed.

A suggestion has been made that merchants and manufacturers so arrange their business that their employes may have the opportunity to hear the President speak. The club will also probably make a request that all private homes and business houses be suitably decorated for the occasion.

Afte speaking here Mr. Taft will make a brief address at Westfield and will then go to Elizabeth, where he will speak at 7 o'clock in the evening.

HEAVY FINE FOR KEEPER OF HOUSE POLICE RAIDED

George Johnson, James Cromble, William Holmes, Bertha Jordan, Charles Jordan and Jennie Jennings, all colored, were arrested on Saturday night on a charge of disorderly conduct. The party was rounded up by Roundsman Higins and Policemen O'Keeffe, McDonald and Craig.

In the city court this morning before City Judge William G. De Meza, George Johnson, of New street, the owner of the house at which the disturbance took place, was arraigned on a charge of keping a disorderly house. In imposing a penalty of $100 or 59 days in jail on Johnson, Judge De Meza remarked that he did not know of anyone more deserving of jail, that he had been a menace to the city for a considerable time and was a disgrace to the good colored citizens.

Charles Jordan, who appeared with his head swathed in bandages, said that he had been drawn into the fight in endeavoring to rescue his sister whom Johnson was choking. A fine of $10 or 30 days was his portion. Bertha Jordan was fined $100 or 59 days. Cromble was fined $10 or 30 days.

William Holmes and Jennie Jennings were allowed to go under a suspended sentence, provided they both left the city.

GIFTS FOR WORKERS AT CRESCENT AVENUE CHAPEL

The long faithful services of Alfred W. Duxbury as superintendent of Bethel chapel were recognized yesterday afternoon by the presentation to him of a bronze relief portrait of Abraham Lincoln. The pastor, Rev. F. D. Tildon, presented the gift with an appreciative address in which he recalled the thirty years during which Mr. Duxbury has been in charge of the school. This gift, as well as that of a vase filled with roses presented Miss Edith Leonard, pianist of the Sunday-school, for many years, was purchased with money contributed by the teachers and children of the chapel.

The remainder of the exercises consisted of music by the school and addresses by Rev. Dr. J. S. Zelie and by Mrs. Taylor, formerly of this city, but now of the Schofield school in the south. The presentation of the vase and flowers was made by Mrs. Sarah Pryear.

REV. MR. STOUT PREACHES TO GOLDEN EAGLE KNIGHTS

Freedom Castle No. 42, Knights of the Golden Eagle, to the number of about fifty, attended service at the Netherwood Reformed church, last night, when Rev. Royal A. Stout, the pastor, delivered a sermon appropriate to the occasion. His theme was "Weapons For Life's Warfare." The church was decorated with flowers and American flags, and during the service there was special music by the vested choir in charge of Horace J. Martin. F. B. Wills sang a solo.

Mr. Stout in his discourse presented three points, fidelity, valor and honor, the cardinal principles of the order.

OPENED NEWARK HOTEL.

Joseph Clark, formerly of the local fire department, who recently acquired a hotel at Twelfth street and Central avenue, Newark, had a formal opening last week. A number of friends from this city were present and Mayor Haussling, James Nugent and Charles P. Gillman were also among the guests.

—Choice fruit and fresh vegetables will be offered at Neuman Bros.' tomorrow, and there will be an especially fine assortment of Maryland strawberries.

WILD JUMP FOR FREEDOM FROM THE PATROL WAGON

Leaping from the patrol wagon on Saturday night at the corner of Madison avenue and West Front street, George Curtis, a youth, created a mild sensation among theonlookers as he endeavored to make his escape. The difficulty of running through the crowd frustrated his efforts and Policeman O'Keeffe had no trouble in recapturing him.

Special Policeman Dalley, on duty at the Proctor theatre, arrested William Gordon, colored, outside Proctor's theatre, and Curtis, it is alleged, told Gordon to "soak Dalley." The latter arrested Curtis. In the city court this morning, Curtis and Gordon were both freed with a caution.

BOYS ENJOY DAY SEEING SIGHTS IN TIGERTOWN

Forty of the local school boys took an automobile trip to Princeton Saturday, and saw Tigerville, from beginning to end. The trip was arranged by a committee representing the Plainfield Princeton Club and is an annual affair.

Reaching the university town shortly after noon the boys were driven to the commons, where dinner was served. During the afternoon the track meet with Cornell was taken in, followed by the Pennsylvania baseball game and ending with the triangular boat race between Columbia, U. of P. and Princeton in which the last name finished second. After seeing the sights of the college town under most favorable conditions the trip home was made.

Those furnishing cars were: Mrs. Frank Hyde, John P. Stevens, William Garrigues, Jack Peacock, Samuel Carter, Dr. Ellis Hedges, John C. Moore, M. B. Mellor and Alexander Grossett.

The following boys comprised the party: King, Ivins, Miller, Melor, C. and W. Irons, J. R. and H. Stevens, Fraker Garrigues, Greason Borden, Farber Van Buren, Stewart, P. and J Vandeventer, Dale, Dale, Carter, Butterfield Zerega, Grossett, VanMater, F. and E. Hyde Butler, Parkin, Peacock, Moore, VanZandt Kinney Herrick, Schwenk, Hetfield, McDowell, Buckle, Peacock, Healy.

FREDERICK C. BULKLEY IS DEAD AT METUCHEN

Frederick C. Bulkley, aged 84 years, father of Mrs. Howard J. Runyon, of Rahway road, died yesterday at the home of his other daughter, Mrs. W. A. Crowell, of Spring street, Metuchen, following a stroke of paralysis suffered three weeks ago. Mr. Bulkley had been a resident of Metuchen for the past nine years, during which time he lived in retirement. Beside his two daughters he is survived by a wife. The funeral will be held at the residence of Mrs. W. A. Crowell in Metuchen, tomorrow afternoon at 2:45 o'clock and the burial will be in Hillside cemetery, this city.

BORO SCHOOL ELECTION.

A special meeting of the voters of North Plainfield will be held tomorrow night in the Somerset Schoolhouse for the purpose of deciding by ballot the purchase and installation of a heating and ventilating apparatus not to exceed $18,000 for the school; also the authorization of $23,500, to be raised by special school tax divided as follows: For current expenses, $19,045; for manual training, $2,055; for repairs, $2,000. The last election held for the above purpose, was declared void.

MRS. PALMER CREMATED.

The funeral service of Mrs. Harriet Martineau Palmer, aged 87 years, of Fanwood, was held on Wednesday last at the chapel at Fresh Pond, L. I., following which the body was cremated. Mrs. Palmer was the mother of Francis J. Palmer, of Fanwood, with whom she had lived for the past two years since the death of her husband. She was a member of the Religious Society of Friends. She is survived, besides by one daughter, Mrs. Rosalie Coleman, of Brooklyn.

MISS STEPHANIE ELLIS.

Miss Stephanie Ellis, aged 48 years, colored, died at Muhlenberg Hospital, this morning, following a long illness with complications. She was a native of the West Indies. So far as known she leaves no relatives here. The funeral will be held at 9 o'clock tomorrow morning at St. Mary's church, and the burial will be in St. Mary's cemetery.

IT'S A BOY; IT'S A BOY.

A son was born to Mr. and Mrs. Charles Edgar Pettit, of Chicago, on Friday. Mrs. Pettit is the daughter of Mr. and Mrs. Charles I. Nash, of DeLacey avenue, North Painfield, and the lively little fellow has been named for his "grandad," Charles Nash Pettit.

—Try a Daily Press Want Ad.

T. A. B. BEGINS ITS CELEBRATION

Members Attend Two Services in a Body at St. Mary's Church.

BIG BANQUET TONIGHT

Address Yesterday by Priest Who Helped Institute the Branch Forty Years ago—Reception and Euchre Will Wind up Reception.

St. Mary's Total Abstinence Benevolent Society began yesterday the celebration of its fortieth anniversary which will wind up tomorrow night with a large reception and euchre. The St. Mary's branch was organized May 19, 1872, by Father J. P. Morris, assisted by Father Patrick Cody, now rector of St. James' church, Newark, and preacher of the sermon last evening at a solemn vesper service in St. Mary's church. Father Baldwin was the celebrant, Father Bogan, deacon, and Father Sciolla, sub-deacon.

At the eight o'clock mass in St Mary's all the members of the society received Holy Communion. The order of the vesper service was: Solemn vespers (A. Legeal); Veni Creator (Monti), sung by A. Brennan; Alleluia (Lambilothe), sung by Miss Mary Lannon, Miss Julia Day, A. Matthews, and R. Brennan and chorus; Ave. Maria (Weigand), by J. Cleary; O Salutoris (Haegnet), by Miss Mary Lannon; Tantum Ergo (Lenk), by the chorus; "Holy God We Praise Thy Name," by the congregation.

At an interval in the service Father Cody addressed the members. It was forty years, he said, since the great temperance movement had been started here, he having administered the pledge to the first members. Very few of that little band were left, but the society had grown and flourished in the years that intervened. It was a good work that had been inaugurated. Temperance was a natural virtue but the members of their society, by their example and self-sacrifice, made it heroic.

Such societies, continued the speaker, were the greatest blessing in the world so long as men had the sense to join them. It was a pity that other societies which subsequently arose, such as the Holy Name Society, should injure it. Because many good people got the impression that if they belonged to the Holy Name Society it was not necessary for them to belong to the T. A. B. That was a mistake. Speaking generally of Catholic societies, the preacher said, all such organizations as were under the guidance of the church could not fail, provided the members were obedient to the rules established. Their society had been faithful to the church in every way for forty years. It has been a distinct and component part of that congregation and it had been blessed with good leaders like Father Bogan, Father Smith, rof of Jersey City, and Father Egan.. Having instituted a comparison between the abstainer and non-abstainer and how the former was gradually ousting the latter out of every department of business life, he went on to say that sobriety was an absolute necessity to the getting and holding of a good position.

The vesper committee were James P. Lynch, F. T. Donnelly, W. V. Sullivan, Robert Skinner and H. J. Pasch. The society will hold its anniversary banquet tonight in T. A. B. Hall. Edward T. Lynch will be toastmaster and the speakers will include Rev. B. M. Bogan, Father Shanley, of Meriden, Conn.; Mayor G. W. V. Moy and Thomas Dunn, of Newark.

The following committee will have charge of the banquet: Joseph T. McCue, John Walsh, John Barry, Edward T. Lynch and M. D. O'Keeffe chairman; entertainment, William H. Schaefer, John A. O'Keeffe, Michael B. McCaffrey, Thomas Harding; reception, Paul H. Burns, Peter J. McDonough, Patrick McDonough and John J. Carney; decoration, John J. Hines, Joseph P. O'Keeffe, M. B. McCaffrey and Thomas Harding.

There are two surviving founders of the branch, John Walsh and John Barry. During the society's forty years of existence but eighteen members have died. Its present membership is 110. Its officers are: Rev. B. M. Bogan, chaplain; Joseph T. McCue, president; M. D. O'Keeffe, vice president; W. V. Sullivan, financial secretary; H. J. Pasch, recording secretary, and E. T. Lynch, treasurer. On the executive committee are John Walsh, Patrick McDonough and Joseph P. O'Keeffe.

"WOMEN IN INDUSTRY."

Miss Harriet Mattison, registrar of vital statistics of the Board of Health, gave an interesting address yesterday afternoon before the members of the Baraca and Philathea Bible classes at the Temple Baptist church. Her topic was "Women in Industry," in which she told of the progress being made by women in all lines of industry.

MANY MOURNERS AT OVERBAUGH'S FUNERAL

Escort of Policemen in Cortege—Masonic Service at the Grave.

The funeral of Police Sergeant Herbert Llewelyn Overbaugh was held at 2:30 o'clock this afternoon at the home of his sister, Mrs. Amos P. Gray on East Second street. There was a large attendance of relatives and friends, including Mayor G. W. V. Moy, several members of the Common Council, other city officials and delegations from the Masonic bodies, Camp Bagley, Spanish American War Veterans; Unity Lodge, No. 102, K. of P.; Freedom Castle No. 42, Knights of the Golden Eagle; Plainfield Lodge, No. 885, B. P. O. E., and the Police Department. A majority of the members of the police department was presnt and acted as an escort from the house to the cemetery. All the organizations sent floral tributes. The bier was completely covered with flowers. An American flag was draped about the casket by members of Camp Bagley.

Rev. Dr. Charles E. Herring, pastor of the First Presbyterian church, officiated, in the absence of Rev. J. Y. Broek, of Trinity Reformed church, who is out of the city. He read appropriate Scripture selections, offered prayer and in a short address paid a high tribute to the faithful service of Sergeant Overbaugh to the city. He also spoke words of consolation to the bereaved family.

The Masonic bodies had charge of the service and at Hillside cemetery, where theb urial took place, the impressive Masonic order of service was followed. The pallbearers were as folows: William R. Townsend, representing the Masonic bodies; Frank Putnam, of Unity Lodge, No. 102, K. of P.; John Becker, of Freedom Castle, No. 42, Knights of the Golden Eagle; William Feiring, of Plainfield Lodge, No. 885, B. P. O. E.; Daniel J. Shay, of Camp Bagley, Spanish-American War Veterans, and Charles A. Flynn, of the police department.

MAN ACCUSED BY GIRL CAUGHT AFTER LONG HUNT

Theodore Gallagher, of Dunellen, for whom the Prosecutor's office of Middlesex county has been hunting for the better part of a year, was arrested in New York city on a serious charge made against him by Mary Soukup, of Dunellen, and is now held in the Tombs awaiting extradition.

Gallagher's accuser is a sister of Annie Soucup, who appeared in court in New Brunswick a few weeks ago as the accuser of Lewis Vosseller, for whose family she worked. Vosseller's acquittal made Judge Daly so indignant that the members of the jury were dismissed for the term.

The Charities Society took up the case of the sisters and brought it to the attention of Prosecutor Booraem last fall. Vosseller was arrested, but Gallagher got out of the State. County Detectives Peltier and Ferguson traced the man to Connecticut and other New England places, but he managed to elude them until last Friday, when Detective Peltier located him in New York and caused his arrest there. Gallagher was arraigned in Jefferson Market Court and committed for 30 days, awaiting extradition proceedings.

SUCCESSFUL SALE.

Under the auspices of the Ladies' Aid Society of the Park Avenue Baptist church a successful cake, candy and apron sale was held Saturday afternoon at the home of Mrs. John C. Abbott on Carlton avenue. About $50 was realized as profit. Mrs. Theodore I. Runyon, Mrs. Charles VanWinkle and Mrs. John Hedley had charge of the cake table; Mrs. E. Frank Vail, Miss Alice Brown and Miss Edith Bush the candy table and Mrs. John H. Doane and Mrs. A. D. Thompson the apron and fancy article table.

PLAINFIELDERS ON JURY.

Elizabeth, May 20 (Special).—The following Plainfielders have been selected upon the new petit jury panel which will run two weeks starting next Monday: Harvey R. Linbarger Daniel G. Hogan, John A. Conway, Clifford A. Braider, Arthur B. Collen, Paul R. Collier, Joseph E. Morrison, Alfred Duxbury, Frank Cullen, Edward A. Brown, Louis C. VanNest. Westfield—John Corberry and Irving W. Carpenter. Fanwood—John Ford, Sr.

SCHOOLBOY FORESTERS.

Charles A. Faber and H. E. White of the North Plainfield Shade Tree Commission, have written to Principal H. C. Krebs to see if is not possible to get some of the boys of the school to assist in the work of keeping the shade trees in good condition. The commission will furnish the necessary apparatus and material.. Principal Krebs hae assured the commissioners that sufficient boys will be available for the purpose.

BOROUGH REPUBLICANS COMPLETE ORGANIZATION

North Plainfield Republicans held a meeting in Debele's Hall on Saturday night to complete the organization of the Republican Club. There was a good attendance. Mayor Robert Clark, Jr., was elected president. The vice presidents chosen for the different districts were: 1st district, Judge Isaac P. Runyon; 2nd, Edmund Rushmore; 3rd, Brooks Carson; 4th, Charles I. Nash; 5th, Allan Cowperthwaite. Raymond Miller was appointed secretary, and H. H. Hudson treasurer.

Assemblyman William de la Roche Anderson spoke regarding the good effect of organizing such a club, it made the members take a more intelligent and active part in civic affairs, he said, and impressed a wish that the organization just formed would so grow as to own its own clubhouse. He explained the changes in the election law.

MISS URSULA ROWLAND WILL BE WED TODAY

Miss Ursula Frances Rowland, daughter of Mr. and Mrs. David H. Rowland, and Hicks Leslie Conrad, son of Mrs. Conrad and the late Dr. John E. Conrad, of Philadelphia, will be married at 4 o'clock this afternoon at the home of the bride-elect's parents on West Seventh street, in the presence of members of the two families and a few intimate friends. Rev. E. Vicars Stevenson, of Grace church, will perform the ceremony.

Miss Marguerite Adriance, of Poughkeepsie, N. Y., will be the maid of honor and Frederick Grosscup, of New York, the best man. The bride will wear a traveling gown of blue meteor crepe and carry a bonquet of lilies-of-the-valley.

The wedding was planned for a later date, but owing to the fact that Miss Rowland's mother will leave in a few days for Portland, Oregon, to visit her other daughter, Mrs. Walter Bowne, it was decided by Miss Rowland and Mr. Conrad to be married today. After the ceremony the couple will leave for an extended trip. They will live in Plainfield during the summer. The bridegroom is associated with the Home Silk Mills, of New York.

LEFT-HANDED FOLK FIND DEFENDER IN DR. STRONG

Rev. Dr. William A. Frye, pastor of the Methodist church, of Orange, preached a special sermon last night to left-handed people, and Rev. Dr. Uhilip B. Strong's sermon at the First Baptist church yesterday morning, was exactly on the same topic. Dr. Frye's sermon was widely advertised beforehand but Dr. Strong had had no knowledge whatever of Dr. Frye's plans to preach on the topic, and after yesterday morning's service expressed great surprise that the latter should have announced a sermon on that theme.

Dr. Strong in his sermon emphasized the importance of a person developing both the left and right hand. He said that some people were inclined to speak rather sneeringly of left-handed people, whereas they should be treated with as much respect and consideration as anyone else.

Dr. Frye, who is left-handed, gave a special invitation to all left-handed people to attend the service last night. His text was "But when the children of Israel cried unto the Lord the Lord raised them up a deliverer, Ehud, the son of Gera, a Benjamite, a man left-handed."

"Left-handed people are right-brained people and out of the ordinary" said Dr. Frye. "They art apt to do the interesting or the unusual things. Do you know that among the greatest baseball pitchers the smartest are the left-handed one? Those 'southpaw' fellows are in the ratio of six to fifteen of great players."

CORRECTING AN ERROR.

In the city court this morning before City Judge DeMeza, the case of Charles Fay and Lawrence Miller, charged with disorderly conduct by fighting, was adjourned for a week. In Saturday's issue of this paper it was stated that the alleged fight occurred because Miller offered an alleged insult to Mrs. Fay. The names should have been reversed. Fay is not married, and Miller is, and Mrs Miller is alleged to have been insulted by Fay. This correction is made in justice to Mr. Miller.

MISS WHITNEY'S MUSICALE.

Miss May Vincent Whitney has issued invitations to a musicale to be given at the Plainfield High School, Tuesday night May 28, at 8:30 o'clock.

SCHOOL EXHIBITION.

An exhibit of drawing, cooking and work will be given in the chapel of the Stillman School tomorrow and Wednesday. Friends of the school are invited.

—Use Press Want ads.

MISS RANDOLPH NOW MRS. WHITE

Daughter of Mr. and Mrs. L. V. F. Randolph Bride of Harry Keith White.

ONE HUNDRED PRESENT

Rev. E. Vicars Stevenson Officiates—Bridegroom a New York Architect—Couple to Reside on Carlton Avenue.

The marriage of Miss Elizabeth Blossom Fitz Randolph to Harry Keith White took place Saturday afternoon at 4 o'clock at the residence of the bride's parents, Mr. and Mrs. L. V. F. Randolph, East Front street and Farragut road. The officiating clergyman was Rev. E. Vicars Stevenson, rector of Grace church, of which the bride has for several years been a member.

The ceremony was witnessed by about a hundred guests, chiefly relatives of the contracting parties, from New England and New Jersey. Afterwards the wedding reception was attended by about five hundred guests. Refreshments were served by a Newark caterer on the lawn and the occasion had thus some of the features of the fete champetre. The weather was perfect.

The bride wore a white satin gown, covered with Limerick lace, a material filmy delicate as a spiderweb and made only in Ireland. She had a tulle veil cap of Limerick lace. Her attendants were her sister, Miss Marion Fitz Randolph; the sister of the bridegroom, Miss Elizabeth White; Miss Katherine Langhorne and Miss Elizabeth Rosan, of Plainfield, and Miss Ruth Swift, of Boston. The maid of honor, Miss Fitz Randolph, wore a gown of green meteor crepe with white lace jacket and white lace hat. The bridesmaids wore pale yellow crepe, with chiffon over-dresses and yellow straw hats covered with black lace. The floral decorations were chiefly white.

The best man was J. Howard Adams, of Providence, R. I., and the ushers were Messrs. Huse T. Blanchard and Louis Ayres, of New York; Ralph P. Wilcox, of Pittsburg, Pa., and Harry P. Webster, of Brattleboro, Vermont. Mrs. Eastman discoursed fine music on the harp. Hundreds of handsome and tasteful wedding gifts were received by the happy pair from many sections of the country. These included an American flag and a bag of gold coin.

Mr. White is of the firm of Wilder & White, architects, whose work has been highly successful in many states. They have designed important edifices both on the Pacific and Atlantic coasts, courthouses, schoolhouses, libraries, hospitals, and have, in Plainfield and elsewhere, built many private residences. He is a graduate of the Institute of Technology, Massachusetts, class '99, and his early training in his chosen profession was with the famous firm of McKim, Meade & White. Mr. White's home is at 815 Carlton avenue, this city, and he and his bride will continue to reside in Plainfield.

A BIG NUMBER.

On Sunday, June 2, the New York World will have an exceptionally good number. It will contain an extra eight-page fashion book in colors, edited by May Manton; a sixteen-page joke book in colors; a new Anna Katharine Green detective story, a new Jack London story; the beginning of a new James Montgomery Flagg Kitty Cobb series; a story by Brand Whitlock, the famous Toledo mayor; a twelve-page magazine; a four-page comic weekly for the children, and a big entertaining Metropolitan Section.

PARENT-TEACHER MEETING.

The Parent-Teacher Association of the Bryant and Lincoln Schools will hold its last meeting for the season at the Bryant School, Wednesday afternoon at 3:15 o'clock. All mothers are invited. At 2 o'clock an opportunity will be given the members to inspect the school work. At the meeting to follow, Miss Noel J. Bullock, principal, will read the paper postponed from the last meeting. There will be a social hour.

PASTORS EXCHANGE.

Rev. Evarts C. Conover, pastor of the Temple Baptist church, exchanged with Rev. Gabriel Reid Maguire, of the Park Avenue Baptist church, yesterday morning. He delivered an interesting sermon on the theme "Co-Partnership With God." In the evening Mr. Conover occupied his own pulpit, the congregation being probably the largest in recent years.

—Men's shoes rebuilt waterproof, $1.25, at "U. S. Shoe Repairing Co.," 122 East Front street. ***

—Have you tried one of my combination breakfasts? No. 1, 15c; No. 2, 25c. Something new for Plainfield, at Clevely's, 117-119 North avenue, formerly McVey's.

5 20 3 ***

A. E. FORCE & CO.
"The White Store"

Attend Our Stock Reducing Sale All This Week

The continued unfavorable weather conditions this month has greatly retarded spring business. Our stock is unusually large. To reduce it, and do so quickly, we will have to make extraordinary inducements to you by offering big values in every department; we will only describe a few of the many bargains offered. Aside from the great reductions in prices, we make this **EXTRA OFFER—DOUBLE S. & H. GREEN TRADING STAMPS** between 8 and 10 a. m. and 12 and 2 p. m. all this week, Saturday excepted, in order to equalize the crowds that will be influenced to this sale. The double stamp offer will be for cash purchases only. No 'phone orders will be filled on any of these specials; the reductions were made to bring you to the store.

Wash Goods Dept.

White Domit Flannel, value 6c, at 4c

Printed Challies, light and dark; value 6c, at 4c

Fancy Outing Flannels; value 10c, at 6c

Percales—Fine Printed Waisting Percales, light and dark grounds; value 12½c, at.... 10c

Dress Ginghams; one table of 5,000 yards; 12½c value, at .. 8c

Chambrays and Dress Ginghams; another table of 10c values, at 6c

One table of Drapery Cretons and Fancy Wash Goods; values up to 39c, at 15c

Printed Lawns, all new designs and colors, both light and dark; value 12½c, at..... 9c

Gent's Negligee Shirts; 25 doz. of a fine Coat Shirt, cuffs attached, in all sizes and all the newest patterns; $1.00 regular, at 75c

Ladies' Hosiery

Ladies' Black Silk Lisle Hose, garter top, double toe and high spliced heel; all sizes, 8½ to 10; 19c value, at 12c

Misses' Black Hose, all sizes, linen heels and toes, fast black, fine ribbed; 19c value, at..... 12c

Ladies' Black Cotton Hose, medium weight, garter top, double sole and high spliced heel; all sizes, 8½ to 10; value 25c, at. 15c

Ladies' fine American Taffeta Umbrellas; regular $1.50, at... $1

Fancy White Madras; 25 pieces of fancy figures and stripes, light and sheer; 25c values, at 15c

Knit Underwear

Ladies' Swiss Ribbed Vests, all sizes; value 15c, at..... 9c

Ladies' Extra Fine Swiss Ribbed Vests, crocheted top, all sizes; value 25c, at 18c

Ladies' Aprons; one lot of plain and fancy; values 29c, at ... 20c

Flags for Decoration Day

The greatest offer ever made; a large 5x8 foot **Flag**, with an 8-foot **Pole** and **Rope**, also a **Cast Iron Bracket** and **Socket**; the whole thing complete; value $2, at.. $1

We have all sizes of All Wool Bunting, Flags, and Poles; also all sizes of Silk Flags. Be patriotic and get a flag.

Drapery and Rug Dept.

2nd Floor.

One lot of Japanese and Chinese Mattings, plain and fancy, will be sold this week; 30c values, at 25c

Linoleum. Several styles to choose from of the regular 65c grade, at 49c

Optical Dept.

Do not neglect your eyesight. Our expert optrometerist will examine your eyes free of charge. Open every day from 9:00 to 5:30. Glasses from **$1.00 up.**

SPECIALS IN SUITS, COATS, WAISTS, WASH DRESSES, KNIT AND MUSLIN UNDERWEAR.

Suits and Coats that formerly sold at $17.50; this week at $9.98

Coats and Suits, extra fine cloths and workmanship; formerly sold at $24.98; at $14.98

The above can be had in black, navy, tan, gray and mixtures; also white.

Wash Dresses in lawns, chambrays, dress ginghams and linen effects, in a big range of styles and colors;
$2.25 values at $1.50
$3.25 values at $2.98
$2.50 value at $1.98
$5.00 value at $3.75

Ladies' Lingerie Waists, also tailored effects; prices from ..... $1.00 to $7.00
Specials—$1.25 and $1.50 values at..... 79c
Special—$1.98 Value at $1.25

Ladies' Long Kimona, full and well made of printed Lawns; all sizes; value 75c, at..... 49c

CORSET SPECIAL—Made by the Crown Corset Co.; Nadia B., low and medium bust; extra long hip with four hose supporters; made of light weight batiste; $1.50 value for $1.00

MILLINERY DEPARTMENT—Second Floor.

We have about 100 Trimmed Hats from $2.98 to $17.50 that we are to take a big loss on and we don't propose to wait until the season is over; you may have your choice this week at **HALF PRICE.**

DEMONSTRATION OF LA RESISTA CORSETS.

Mme. Lesson, of New York, expert corsetiere, will exhibit and demonstrate the very latest styles in the

LA RESISTA CORSET

In our Corset Department May 20th to June 1.

PERSONAL FITTINGS FREE.

Muslin Underwear

Corset Covers, lace and embroidery trimmed; values 75c, at 49c

Gown; low and high necks, lace and emb. trimmed, made of longcloth and dotted swiss; values 98c, at 75c

White Underskirts, with deep flounce of several rows lace insertions; value $1.50, at $1.19

Embroidery Dress Flouncing, 45 inches wide, on Persian Lawn and Swiss, many designs to choose from; $1.98 values, all at.. $1.19

One table, lot of Embroidery Edges and Insertions, from 3 to 10 inches wide; values up to 25c, at 10c

Toilet Soaps; over 25 different kinds of 5c cakes; take your choice, at, per dozen 45c

Hair Rolls; nice 25c Hair Rolls, in all shades, at 19c

Featherstitch Finishing Braid, white, 4-yard pieces; value 10c, at 5c

In Basement

Rinsing Pan. 14 quart Gray Granite Rinsing Pan; value 30c, at 15c
In Basement.

Tea Kettle. 6-quart Gray Granite Tea Kettle; 55c value, at.. 29c
In Basement.

Berlin Kettle. 8-quart Berlin Gray Granite Kettle; value 50c, at 25c
In Basement.

Domestic Dept.

Pillow Cases, 42x36 inches, made of a fine bleached muslin; 14c value, at 10c

Table Damask, 64 inch, bleached, in several designs; 49c value, at 29c

4-4 Bleached Fine Cambric; 10c value, for 7c

Glass Toweling, 18-inch, blue and red checks; 10c value ... 10c

One lot of Huck Towels, large size, all linen; value 25c, at.. 15c

One lot Bleached Bath Towels, large size, fine quality; value 25c, at 17c

Bleached Twill Toweling, full 17-in. wide; value 7c, at 5c

Hemstitched Dresser Scarfs, 18 x54 inch., figured damask; value 39c, at 25c

Ribbons. One lot of plain and fancy Ribbons, taffetas, satins, messalines, merie, all colors, fancies in stripes, checks and plaids; value 25c and 29c, all at 15c

Ladies' Silk Gloves; 16 button, black, also white; sizes 5½ to 8; double tips, a fine silk; value $1, at 69c

Ladies' Parasols, also Misses', all of our $1.25 line will be sold at 98c

All new and just in. We have a fine line of plain colors and fancies, up to $5

Ladies' Hand Bags. One lot of velvet, satin and leather; in all sizes; value $1.50, all at $1

Writing Paper. One pound package fine linen finish Writing Paper; regular 25c, at 15c
Envelopes to match.

In Basement

Window Screens, 18-in., extends to 33-in., best adjustable screen, hardwood frame; value 25c, at 17c
In Basement.

Screen Doors, Larkwood, best wire, size 2 ft. 8 in. x 6 ft. 8 in., value $1, at 69c
In Basement.

PLAINFIELD'S NEIGHBORS

New Providence.

The committee on Passaic Valley community of interest has organized temporarily, selecting Spencer L. Kroneberger, representing the New Providence A. A., as temporary chairman, and Charles A. Imbimbo, representing the New Providence Township Fire Company, secretary. A committee on permanent organization has been appointed, consisting of Dr. Willis Fletcher Johnson, former president of the State Civil Service Commission; Rev. Jesse Lee Peck, pastor of the New Providence and Union Village Methodist churches, and Mayor Thomas P. Crane, of New Providence Borough. The meeting was held in the Methodist church of New Providence.

Nineteen young people of Berkeley Heights attended a birthday party at the residence of Mrs. Mary K. Fryor, of Springfield avenue, in honor of the fifteenth birthday of Arthur Kuntz. Kuntz's birthday occurred two weeks ago, but the party was postponed, due to his being suddenly stricken with appendicitis on his birthday and his removal to Overbrook Hospital. The affair was as much a welcome home as a birthday party.

The trustees of the Presbyterian church have awarded Apgar & Solomon, of Summit, the contract for the erection of their new chapel, which, it is estimated, will have cost $11,000 when completed. Ground will be broken within a short time.

Rev. George Garretson, of Laurel, Long Island, occupied the pulpit of the local Presbyterian church yesterday morning in the absence of the pastor, Rev. Reed S. Dickson, who is attending the Presbyterian assembly at Louisville, Ky.

Stockholders of the Passaic Valley Transportation Company held a meeting Friday night, and an attempt was made to continue the operation of the 'bus between this place and Summit, which was discontinued all winter.

Rev. W. A. L. Jett returned Saturday from a two weeks' trip throughout the South. He visited Macon, Ga., his birthplace in Virginia and spent a short time in Philadelphia.

—Yes; putting a placard in the window is "advertising"—to about the same extent that crossing the street is "traveling."

Westfield.

Ground was broken Friday for a three-story hollow tile building, to be erected at the corner of North avenue and Elm street, for R. M. French. The building will be used throughout for business purposes.

The Coles Memorial Home at Mountainside was opened last week, a party of ninety-eight crippled children from Newark being installed there for the summer.

Somerville.

The Somerset County Christian Endeavor Union held a convention in the Second Reformed Chapel on Thursday. The speakers were: Rev. Dr. F. W. Johnson, of Washington, N. J.; Rev. Dr. C. R. Kuebler, of Hackensack; Rev. William Ralph Hall, of Philadelphia, and President Sproull, of the State Christian Endeavor Union. Sessions were held in the afternoon and evening.

Miss Helen Lane, of Jersey City, is visiting her grandmother, Mrs. Henry T. Munday, of South street.

Mrs. H. A. Smith, of Altamont place, is entertaining her father, Mr. Peters, of St. John, N. B.

Dr. J. F. McWilliam, of South street is a guest of George Morris, at Lake Hopatcong.

Whitehouse.

The Whitehouse Station Athletic Association baseball schedule for the season is as follows: May 25, Flemington; May 30, Laurels of Bound Brook; June 1, Y. M. C. A. of Newark; June 8, Tiscos of High Bridge; June 15, St. Joseph of Bound Brook; June 22, Laurels of Bound Brook; June 29, Far Hills; July 4, St. Joseph; July 6, Flemington; July 13, Tiscos; July 20, Washington; July 27, Far Hills; August 3, Colored Giants; August 10, Clinton; August 17, Washington. Other dates are open.

The Hunterdon County Board of Freeholders is preparing to oil the macadam road between Whitehouse Station and East Whitehouse. After the oil has been put on a coating of yellow sand will be placed over it.

Commencing Saturday night the Saturday prayer services of the Methodist church at Centreville, which have been held during the winter at the homes of different members, will be held in the edifice.

In the Methodist church at Gladstone yesterday the pastor, Rev. G. M. W. Fulcomer, preached in the morning on "Prayer; Its Answer;" evening, "The Charm of a Great Personality."

Eleanor Ballentine, the eight-year-old daughter of Mr. and Mrs. W. L. Ballentine, of Peapack, shows improvement after a critical illness.

Mrs. Frederick Decker, of Westfield, is spending a few days with Mr. and Mrs. Charles Lutes, of Dreahook.

Miss L. P. Jesrum, of New York City, is spending two weeks with her brother Edward Jesrum, at Centreville.

Mrs. Cornelius Mitchell, of High Bridge, is visiting her daughter, Mrs. George Vliet, of East Whitehouse.

The Y. P. B. will be entertained tomorrow evening by Miss Frances Benjamin, of Gladstone.

Elias W. Howell, of Sharps, Fla., is spending a few days at Peapack, where he formerly lived.

Mrs. Jane Teats, of New Germantown, is visiting Mr. and Mrs. Charles Slater, at High Bridge.

Mrs. Lewis Waldron, of Centreville, has gone to Arlington to visit.

North Branch.

The North Branch Literary Circle will be entertained next Wednesday afternoon at the home of Miss Mary Lane at Burnt Mills. Mrs. Abram Hageman will read a paper on "Immigration" and Miss Fannie Powelson will sing. There will be an open discussion on "The Art of Recretion," and Mrs. George W. Field will read a paper on "What Is a Woman's Club?"

Jacob C. Dorland, of Whitehouse Station, has just finished drilling a well on the Bowman estate at South Branch. It is 264 feet deep and flows twenty-five gallons of water a minute. This is one of the deepest wells in this section.

There was a stereopticon lecture on an interesting subject in the chapel of the Reformed church at South Branch under the direction of the M. M. M. Society, last evening.

Miss Helen Rinehart, who has been ill three months at her home at North Branch Depot, has returned to her duties as a nurse in a hospital in New York.

Mrs. Oscar Bohe, of Neshanic Station, is in Somerset Hospital, Somerville, recovering from an operation performed Tuesday. She expects to return home soon.

The patrons of the creamery received thirty-five cents a pound for butter fat for the month just past.

Miss Norvilla Young, of New York city, is visiting Mr. and Mrs. Heury Amerman at Neshanic.

Mrs. Persy Bush, of Stockton, is visiting Mr. and Mrs. George Williamson at Neshanic.

Mrs. Susan Smock is visiting her daughter, Mrs. Edward McBride, at Readington.

Mrs. Elizabeth Covert is visiting her nephew, G. B. Staats, of New Centre.

High Bridge-Califon.

The subject of Rev. Marion T. Conklin's sermon at the High Bridge Reformed church yesterday was "Gambling—Sports Degraded, Communities Scandalized and Young Men Ruined."

John White, of High Bridge, is much improved, after undergoing an operation for appendicitis at a Philadelphia Hospital.

Charles Miller, of Califon, has a badly injured foot sustained by a horse stepping on it.

Charles Beavers, of High Bridge, has taken a position at Pittsburg.

Hunterdon County.

Rev. C. A. Vawter, pastor of the Methodist Episcopal church in Hampton, is assisting Rev. G. C. Heiserman, pastor of the Glen Gardner Methodist church, in a series of special meetings which began in the Glen Gardner church yesterday.

Mrs. Edgar N. Lance and Miss Sue Ammerman, who have been guests of Mr. and Mrs. Louis Stout in Blairstown for a week, returned to their home in Glen Gardner, Saturday.

Miss Mary Force returned to her home in New Hampton, Friday, after a stay with her uncle and aunt, Freeholder and Mrs. John T. Force, in Glen Gardner.

The Hampton Fire Department was called out Saturday afternoon to extinguish a fire in Borough Collector Aaron L. Shrope's house in Main street.

Miss Mamie Cowell, of Glen Gardner, left Saturday for Elizabeth, where she will visit her nephew and niece, Mr. and Mrs. Henry Cook.

Mr. and Mrs. Asher Capron, of Philadelphia, are visiting Mrs. Capron's parents, Mr. and Mrs. Charles S. Potter, in Glen Gardner.

Miss Lizzie Morgan, who has been visiting friends in Glen Gardner, returned to her home in Hampton, Friday.

Mrs. Anna E. Lair, of Clinton, was the guest of friends in Glen Gardner, Friday.

Watchung.

Rev. David Smalley, of Martinsville, preached a most interesting sermon at Wilson chapel last night. The members of the Watchung Chemical Engine Co. attended the meeting in a body. The choir sang special selections.

Mrs. William S. Olgiby has returned to her home at New Brighton, S. I., after spending the weekend as a guest of Mrs. Anna H. Underhill, of "Fairview Farm" on Stirling boulevard.

While working about Mobus' woodyards Saturday, Henry Allen split his knee cap with an ax. He was removed to his home, where he is resting comfortably.

Assistant County Prosecutor Walter L. Hetfield, Jr., of Plainfield, was in the village yesterday on a mission connected with the Union county law department.

Several young men of Plainfield are enoying the delights of camp life at Fountain Green.

Miss Etta Cass, of Dugway road, entertained a friend from Plainfield yesterday.

Miss Theresa E. Schmidt attended the games at Princeton University Saturday.

'Plains & Fanwood.

The lovers of music enjoyed the musical recital given Saturday evening in the Fanwood Fire House by the pupils of Miss M. Florence Nicholl, assisted by Miss Sibye Anderson on the violin. Many from Plainfield were present. The pupils taking part in the program were the Misses Joyce Thompson, Claire Hall, Anna Hastings, Grace Thompson, Dorothy Beekon and Edward Cronce.

"What Happened to Jones," as presented by the Dramatic Society of St. Mary's church, Saturday night, in Excelsior Hall, was enjoyed by a large audience. The parts were well taken and everyone of the cast acquitted themselves with credit. During the intermission Miss Southard sang a pleasing solo, "Only a Rosebud." Refreshments were served after the entertainment.

Manager Alberts has signed Heller to cover second base and will return to left field, his old position. The change is a good one. The fans are also pleased to find Tommy Mullin back in the fold again, covering his old position at short. Strange to say Tommy did not have an assist in yesterday's game. However he was there with a two-base hit when it was needed.

Mr. and Mrs. Henry Winters, of Plainfield, spent Sunday with Mr. Winters' parents, Mr. and Mrs. John Winters, of Mountain avenue.

A number of people will go to Roselle to hear the County Speaking Contest. Miss Olive Garda and Charles Roberts will represent this district.

Work on the new fire bell tower is progressing rapidly and the bell will be placed in position the latter part of the week.

Miss S. O. Green has returned to her home at Yonkstown Heights, N. Y., after a short visit to Mrs. S. G. Van Hoesen.

The employes at Seely's mill returned to work this morning after a week's layoff while repairs were being made.

The Epworth League held an interesting meeting last night in the class room of the Methodist church.

The Boys' Club has decided to have its "show" on May 27 in the assembly room of the Public School.

The F. F. C. defeated the Scotch Plains Boy Scouts in a well-played game by a score of 12 to 8.

Charles Korn has removed from Plainfield to his new house at Martine and Midway avenue.

Miss Dorothy Smith led the weekly meeting of the C. E. held last night in the chapel.

Lyall Mooney, of Summit, spent Sunday with relatives and friends in town.

George Bowers, of Iron City, Mich., is visiting his aunt, Mrs. C. Hall.

F. Spearin has purchased a motor car.

South Plainfield.

The Como Social Club gave a turkey dinner at Hotel Norman, Saturday night. Covers were laid for twenty-five and a pleasant evening was spent.

A number of people of the village attended the blessing of the bell by Bishop McFaul at Mt. St. Mary College, yesterday afternoon.

Miss Grace Mack has returned to her home in Brooklyn, after spending a week with her cousin, May Duffey, of the borough.

Mrs. A. Newell has returned to her home in Brooklyn, after visiting her sister, Mrs. Thomas Duffey, of the village.

William Farrell, of Metuchen, has returned home after a visit with his mother-in-law, Mrs. Mary McDonough.

John Maguire, who is now stopping in Perth Amboy, spent the weekend with his family here.

George Sandber, who is stopping in Perth Amboy, spent the week-end with his family here.

Miss Irene Miller, of North Plainfield, is visiting her aunt, Mrs. William Reilly.

Oscar Farley, of Easton, Pa., visited Mr. and Mrs. Albert Soper on Sunday.

John Horan visited his father, John Horan, of New Brunswick, yesterday.

Miss Irene Mulligan, of Bound Brook, is visiting Miss Annie Reilly.

John Horn, of Metuchen, spent Sunday with friends in the village.

Bound Brook.

Mr. and Mrs. W. G. Voorhees and Mr. and Mrs. E. Lyall Voorhees and son, Dumont, were Sunday visitors with Mr. and Mrs. James Courter, of Fairfield. They made the trip by auto.

Mrs. George B. Whitfield, of Brooklyn, is spending a few days at "Maple Lawn," the home of Mr. and Mrs. Joseph H. Johnson, Beechwood Heights.

Miss Bessie Conroy, of Plainfield, was a Sunday visitor with Miss Nellie J. Giddes, of Beechwood Heights.

CHRISTIAN FIELD.

The Brotherhood of the First M. E. church will meet in Vincent chapel Friday night.

The regular business meeting of the First Baptist church will be held Wednesday night.

The Ladies' Auxiliary to the Ancient Order Hibernians will give a strawberry festival on Friday night, June 14.

Rev. C. C. Caine, pastor of Grace M. E. church, had charge of the W. C. T. U. meeting yesterday afternoon at 4 o'clock.

The Holy Name Society of St. Mary's church will give an entertainment and social in Social Hall Monday night, June 3.

The annual birthday social of the Ladies' Aid Society of the Temple Baptist church will be held tomorrow night in the Baraca Bible class room.

Rev. Dr. J. S. Zelie, of the Crescent Avenue church, will make the address at the anniversary service of the Christian Endeavor Society of Warren chapel tomorrow.

The semi-annual meeting of the Elizabeth district Women's Foreign Missionary Society of the Newark Conference, will be held in Vincent chapel of the First M. E. church, tomorrow morning and afternoon.

Miss Harriet Mattison, registrar of vital statistics at the office of the Board of Health, addressed the Baraca class at the Temple Baptist church yesterday afternoon at 2:30 o'clock. Her topic was "A Woman in Industry."

The quartet choir, under the direction of Clifford A. Braider, organist and choirmaster, will sing, by request, the cantata, "Penitence, Pardon and Peace," at the evening service at the First M. E. church Sunday night.

The annual report of Samuel Bingaman, treasurer of the First M. E. church, shows the total receipts for the past year to be $6,619.60, and all but $18.78, the present balance, has been expended for the various objects of the church.

Rev. Evarts C. Conover, of the Temple Baptist church, and Rev. Gabriel Reid Maguire, of the Park Avenue Baptist church, exchanged yesterday morning. In the evening Mr. Maguire preached in his own pulpit on the theme, "After the Millenium, What?"

The Women's Home Missionary Society of the First Baptist church will meet tomorrow afternoon. Mrs. Morris Zook will lead the devotions with the theme, "The Appearance of Jesus After His Resurrection to the Eleven Before Ascending." Miss Florence Carr, a missionary among the Italians in Newark, will speak.

"The Slabtown Convention," a one-act drama, was given under the auspices of Tribe No. 10, at the Shiloh Baptist church last Thursday night. The committee in charge of a supper which followed the performance comprised Mrs. Elmer Wilson, chairman; Miss L. Foster, assistant chairman; Mrs. L. Dehart, Mrs. Wallace, Mrs. Jackson, Mrs. Stevens, Mrs. J. Mosly, Mrs. E. W. Roberts treasurer. Elmer Wilson was in charge of the play.

—The worst thing about winning a girl's hand is that you have to keep her in gloves.

—It is unfortunate for Colonel Roosevelt in his personal controversy with Mr. Taft that there are such things as official files and understroyed letters. It gives the President all the advantage.—Kansas City Journal.

Many Markedly Interesting Sales for This Week That Will Stand Out Above All Others Because of the Splendid Values.

Values that are even greater than you always secure at "The House of Qualtiy."

SPECIAL OFFERING OF HANDSOME FRENCH LINEN DRESSES AT $3.98.

Made of a splendid quality imported French Linen, in a very pretty model, with panelled effect to skirt; ¾ sleeves and Dutch neck; prettily trimmed with wide lace and in pinks, blues, tans, helio, lavender, white, etc. A garment that is worth almost double the price—which we have marked it, at.....$3.98

A RADICAL REDUCTION OF THE TRIMMED HATS.

We've grouped together what remains of our Spring Hats and have cut the prices very strongly. Considering the prestige our millinery has for exclusiveness, beauty of design and moderate prices, this big reduction means the biggest hat values of the season. The reductions are as follows:

Up to $5.50 values, now ...$3.50
Up to $7.00 values, now ...$4.50
Up to $9.00 values, now ...$5.25
Up to $10.98 values, now ..$6.50

LADIES' 10c GAUZE VESTS AT 7c.

These are a splendid garment in nice light, summer weight and sleeveless style. They are a regular 10c seller, repriced at 7c

ANOTHER SPECIAL SALE OF EMBROIDERED FLOUNCINGS AT ONE DOLLAR.

And just at the right time, too, when you are wanting embroideries just like these for your Summer Dresses and Girl's Frocks. They are 45 inches wide, on a fine quality Swiss and come in the most beautiful designs, and are regular $1.25 and $1.50 values. Specially priced at .....$1.00 a yard

LADIES' 50c UNION SUITS AT 39c.

A good quality garment, summer weight, in sleeveless style with lace trimmed roll. A good value at the regular price; reduced to 39c

CLOTHES OF QUALITY FOR BOYS AT MARKEDLY MODERATE PRICES.

Individuality—quality—in Boys' clothing just as much as in men's, is our demand of the manufacturers. And we get what we demand.

Here you will find clothes for boys, designed expressly for boys—smart, mannish looking suits any boy will be proud to own.

Your boy can select his suit alone, for that matter, he'll get just as good value and as perfect a fit as if you were here to select for him. The suit MUST satisfy you when he gets home or you MUST return it. That is the way we want you to feel when you buy clothes for your boy at this store.

TO GET TO OUR MEN'S DEPT. MEN CAN USE THE PARK AVE. ENTRANCE.

We make this suggestion to those men who are adverse to walking thru long department store aisles filled with women. And we want you all to visit this section for men, for your own good. You will find the most extensive and complete stock of smart, snappy "men's Fixings" you have to choose from in this city. Good quality, stylish and moderately priced.

Shirts, Ties, Hose, Underwear, Gloves, Arrow Collars, Belts, Handkerchiefs, etc., etc. Men's entrance on Park Avenue.

We are sole agents here for the Columbus Turn-Cuff Shirt. This shirt with two pairs of cuffs at $1.50

Tepper's
PLAINFIELD, NEW JERSEY

H. W. MARSHALL, President. ISAAC SCHWED, Vice- President

The Business Men's Credit Association of Plainfield, N. J.

While favoring the utmost consideration for all credit customers, the aim of the association is to put an end to the practically unlimited credit heretofore extended, and, when necessary legal measures will be taken to insure the collection of past due accounts.

MEMBERS
Atwood, David G.
Bantle, John G.
Blimm, Joseph C.
Borman, Edmund T.
Campbell, William T.
Carney, D. J.
Cashdan & Peskin.
Commercial Mills & Elevator Co.
Courier News Publishing Company.
Creager, P. B.
Crook, William S.
Cullen, Frank.
Davis, E. W.
Dayton P. S.
Drake Business College.
Dunn, W. W.
Duttenhoffer, F. A.
Eastern Bottling Co.
Enander, A. H.
Endress Company.
Forgerson, J. E.
Feller, George, Jr.
Firstbrook, W. J.
Fisher, R. J.
Force & Co., A. E.
Galbraith, Den J.
Gardner, Robt.
Gavett, Jos. W.
Gayle, Hardware Co., H. E.
Greer & Greenwood.
Griffen, A. M. Co.
Guttridge, Jas. B.
Hansen, Hogan.
Hansen, Jas. C.
Haurand, Henry.
Horner, Jack.
Ivamy Co., The.
[illegible] P. F.
Keller, G. O.
Kadesh, Louis.
Kornfield, L.
Krausse, C. William.
Kuehn, H. C.
Laggren & Green.
Lannon, John.
Leonard, B. F. & C. W.
Linke, Frank.
McVoy, P. A.
Mann, Bernhard.
Mann, Solomon.
Marshall, H. W.
Meyers & Son.
Moffett, W. H.

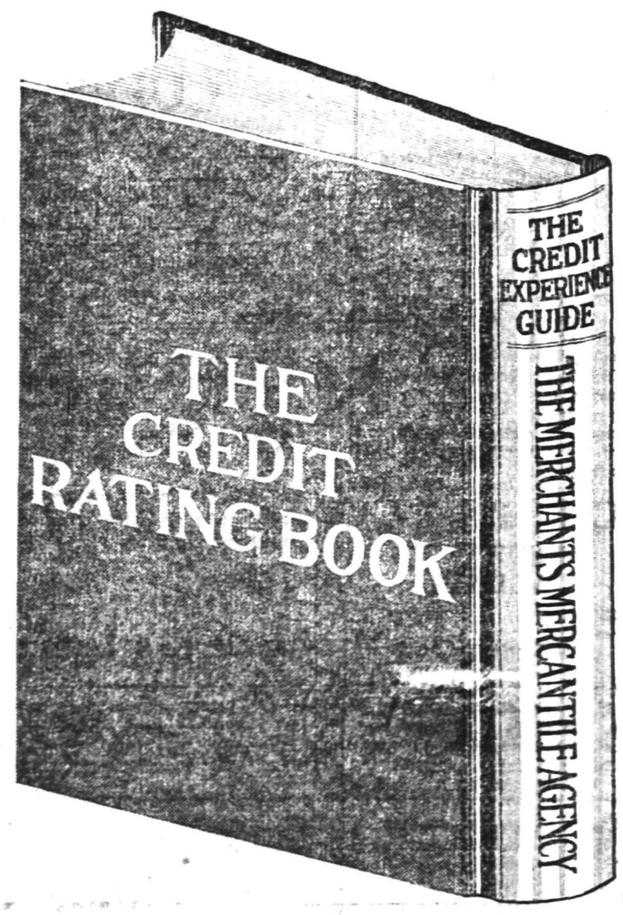

MEMBERS
Nagle, C. M.
Neddig, Frank.
Newmark, Abe S.
Nichols Press, W. H.
Nischwitz & Son, H.
North Plainfield Review.
Ord, Geo. W.
Parrott, Richard, Jr.
Pasch, H. J.
Phillips, Arthur R.
Plainfield Auto Tire Co.
Plainfield Cab Co.
Plainfield Ice & Supply Co.
Plainfield Milk & Cream Co.
Plainfield Press Co.
Plainfield Steam Laundry.
Pope, Wm. H.
Potts, Alfred M.
Powlison & Jones.
Randall Harness Co.
Randolph L. W.
Reilly, Hugh.
Sachar, Kaspar.
Scheuer & Co., S.
Schlick, Jacob.
Schorb & Co., Wm. A.
Schreiner Bros.
Schwed Bros.
Sharkey, Sylvester.
Shaw, R. J.
Shirley & Johnston.
Slonim, Leo.
Smalley Bros.
Smith, C. O.
Standard Tire Vulcanizing Co.
Stevens, Geo. O.
Temple, Walter.
Templin, H. W.
Tepper, M. & A.
Thompson, Auto Co., A. C.
Timbo & Co., Thomas.
Trembath, W. J.
VanArsdale, M. C.
VanCamp, L. B.
VanZandt & Doeringer.
VanZandt & Voorhees.
Wadley & Goodenough.
Wallecan, Maurice.
Warnock, W. W.
Watchung Stone Co.
Williams & Co., J. G.
Woodhull & Martin Co.
Woolston & Buckle Co.

POLES AGAINST WILSON.

Perth Amboy, May 20.—A meeting at which an effort will be made to arouse the Polish voters of the Third Congressional District against Governor Wilson as a Presidential candidate will be held tonight in Pulaski Park, this city. There will be speakers from Newark, Jersey City and Bayonne and clubs of Poles, without regard to party affiliations are expected from South Amboy, Sayreville, New Brunswick and Roosevelt. John Skiocki, of this city, is chairman of the committee of arrangements. Those back of the rally aim to have the meeting criticize Governor Wilson because, it is alleged, some of his writings in which reference is made to certain immigrants is hostile to them. It is not intended that action indorsing any other candidate for the Presidency shall be considered, although the Polish leaders, without regard to party, are enthusiastically for Colonel Roosevelt.

SAWMILL CAVES IN.

Flanders, May 20.—With timbers decayed from age and foundations crumbling, the old sawmill, one of the few remaining landmarks in Ledgewood, is a wreck. Thursday the frail supports gave way, and the building that had stood about a century and once was the scene of much activity fell in. It was built and operated by the late Jacob Drake, the farmers for miles around bringing their logs to be sawed into lumber. Later it was bought by the late Abijah Young and operated by his son, Theodore Young. For twenty-five or thirty years it had been in disuse. The mill was about 20x40 feet, one story high and adjoined the grist mill, until recently the property of Ralph Cary, of Kenvill, the present owner being Thomas M. Lloyd, of Newark. The sawmill is situated on a raceway, 100 feet long and 6 feet wide, fed by a stream that flows from Shippenport.

WORK STILL DELAYED.

Newton, May 20.—The Fidelity and Deposit Company, of Maryland, surety for the contractors for the Stanhope-Newton macadam road, which has been nearly four years under construction, is endeavoring to secure the consent of the road committee of the Board of Freeholders to allow the thoroughfare to be completed under a separate contract, with the company's representatives as supervisors. Ward W. Pierson, of Philadelphia, of the legal staff of the bonding company, has been interviewing the officials in an effort to bring about that result. The county authorities thought that the road could be completed much more cheaply if a new contract was not entered into. The expense of getting the contract advertised as well as the expense of having the county engineer prepare new specifications is the argument they use. The road contractors threw up their job about a year ago and left the country. Since then nothing has been done toward completing the work. The committee will meet here this week and the members expect to arrive at an agreement.

EDITORIAL OUTING.

The annual meeting and outing of the New Jersey Editorial Association will be held at Atlantic City June 21 to 24. The members and friends who go will make the Hotel Chalfonte their headquarters.

—Try a Press want ad.

BATTLESHIP TEXAS.

America's Greatest Man-of-war Moving Down Greased Ways.

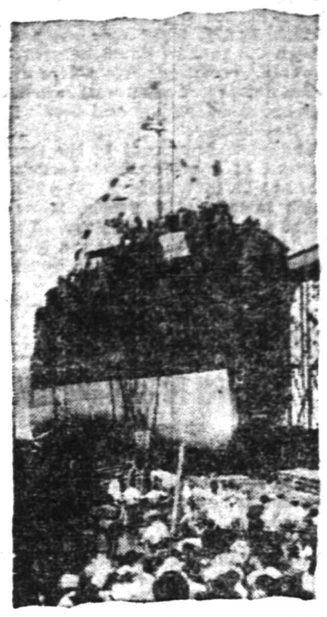

LAUNCH BIG SHIP TEXAS.

There Are More Than 11,000 Tons of Steel In Superdreadnought.

Newport News, Va., May 20.—America's greatest man-of-war was launched here at the plant of the Newport News Shipbuilding and Drydock company.

The magnificent battleship went to her native element, the waters of the ocean, without a single hitch or mishap. Promptly at the scheduled hour, the hour and the date set thirteen months ago by her builders, the giant trigger holding the more than 11,000 tons of steel let go, and the greatest achievement in naval architecture began to move down the tallow greased ways.

WOMAN BURGLAR CLIMBS A FENCE.

Produce Dealer's Wife Awakes to Face Revolver.

New York, May 20.—Two burglars, one a woman, entered the home of Mrs. Fegina Katz, badly frightening Mrs. Katz and her family. Alarmed by the screams of Mrs. Katz and her children, the burglars fled, taking with them only a box of silk stockings and leaving behind much valuable silver and cut glass they had already packed.

Mrs. Katz's husband died about ten days ago. He was a produce dealer and had to rise early. When Mrs. Katz awoke at the hour she had been used to rise when her husband was alive she saw a burglar standing in her room with a revolver in his hand. He threatened to shoot if Mrs. Katz made an outcry, but she screamed loudly.

This awakened her two daughters, Bertha and Ann, who are about twenty years old and who were asleep in the next room, and their two younger brothers, Harry and Louis. The burglars escaped by jumping over several fences in a shower of shots from the houses of neighbors. The cap of one of the burglars fell off, disclosing long hair, proving that a woman was in the gang.

BLIGHTS SISTER'S ROMANCE.

Remorse For Insanity of Girl Kept From Soldier Causes Suicide.

New York, May 20.—With her head resting in the oven of a gas stove, Mrs. Anna Klein, thirty years old, was found lifeless on the floor of the kitchen of her home. She committed suicide because she held herself responsible for the mental breakdown suffered by her sister, Ethel, when she insisted on the latter coming to this country from Hungary, where the girl was engaged to marry a soldier in the Royal guards. Mrs. Klein's daughter, Margaret, nine years old, was in a helpless condition from the gas fumes, which spread to her bedroom.

Mrs. Klein tried suicide before. Five years ago she sent a letter to her sister, insisting that the girl, whose guardian she was come to this country. The girl demurred because she intended to marry the soldier, but the sister's demand was enforced. Upon arriving here the sister's reason was affected by worry over the separation from her husband to be, and she was sent to the asylum at Central Islip, and later deported.

King's Body Viewed by Public.

Copenhagen, May 20.—The chapel in Christianborg palace, where the body of King Frederick rests, was opened to the public for the official lying in state of the dead monarch this morning. The coffin, which is covered only with the royal flag, is placed on a high gold and black catafalque.

Killed Watching Aviator Alight.

London, May 20.—While a military aviator was descending at Amesbury today a crowd of the curious which had collected rushed in, and before the police could straighten things out one person was killed and four injured.

—"'Tis better to have loved and lost than never to have loved at all," quoted the Wise Guy. "Well, both have their advantages," added the Simple Mug.

JERSEY WAITING TAFT AND COLONEL

Roosevelt to Make First Appearance at Newark.

TAFT STARTS AT CAMDEN.

La Follette Will Precede Them With Speech at Jersey City Wednesday Night—T. R. Changes Plan When He Hears Taft's Itinerary.

Jersey City, May 20.—With a speech by Senator La Follette at the high school in Jersey City Wednesday night next for a prelude the Taft-Roosevelt show will open in New Jersey next Thursday evening. Ex-President Roosevelt will make his first appearance in the state at Newark. He will address an open air meeting in Military park on his way to the Country club in Orange for dinner and later in the evening speak at the armory. Then he will gravitate toward the Camden end of the state.

President Taft will make his first bow to his Jersey audiences at Camden, so that both ends of the state will be at the show at the same hour. While Roosevelt is working south the president will journey north with his end of the show, making addresses in Burlington and Trenton, where he will put up for the night.

Friday morning he will cover Hunterdon, Warren and Somerset counties, making speeches at Flemington, Phillipsburg and Somerville. In the afternoon he will appear in New Brunswick, be at Plainfield at 6 p. m., Elizabeth at 7, in Jersey City at 8 and in a long list in North Hudson towns later until 11 o'clock.

Hudson Tour Saturday.

The Hudson county tour will be continued Saturday morning. In the afternoon, following a dinner in Newark, he will visit Passaic and Paterson, then swing into Montclair and spend the rest of the evening in Bergen county. On Monday next the president will speed down the coast, taking in Long Branch, Mays Landing and Atlantic City. He will make train end speeches at all the small towns along the road, and his speech at Young's pier in Atlantic City in the evening will end his work in the state.

Colonel Roosevelt's original plan was to spend only Thursday, Friday and Saturday in New Jersey. When it became known that Taft was to stay through Monday, the colonel's managers hurriedly arranged a lot of meetings for him to address on Monday also.

ENDS LIFE IN PARK.

Adolph Wosch Shoots Himself In North Bergen.

North Bergen, N. J., May 20.—Adolph Wosch, a well dressed man, thirty-nine years old, shot himself dead in a secluded part of Hudson County park here. Two cards in the suicide's pocket led to the discovery of his identity. On one of them was written, "Mrs. Richter, 253 West Twenty-third street, New York, telephone 346 Chelsea," and on the other, "M. Seunn, care of R. Marwede, telephone 3142 Bushwick."

Immediately on hearing of the suicide Mrs. Richter and her husband left her home, saying she was going to Brooklyn to see her brother.

M. Seunn lives at 553 Hamburg avenue, Brooklyn. When asked about the suicide he said:

"There shall be nothing published about this. I will see that nothing is published. That's all I have to say."

In the dead man's pockets were 43 cents and a gold watch. His body was taken to a morgue.

TO LOCK OUT SILK WEAVERS.

Move of Paterson Manufacturers Will Affect 3,000 Operatives at Once.

Paterson, N. J., May 20.—The broad silk manufacturers announced that they will lock out the weavers. Three thousand operatives, it was stated, would be idle, and this number probably will be doubled.

Rudolph Katz, organizer of the Industrial Workers of the World, said the executive board is considering calling a general strike of the silk workers, because the mill owners threaten the three loom system will be placed in operation, the two loom system now being in vogue.

Many children of strikers have been sent to homes in New York and Jersey City.

Women War on House Fly.

Hackensack, N. J., May 20.—Ten thousand "swat the fly" circulars, 6 by 9 inches and printed in bold black type, have been issued by order of the Children's Relief and General Welfare society for use in a vigorous "swat the fly" campaign to be waged by them shortly and will be distributed all over town. Mrs. H. B. Harding and Miss M. Fischer are superintending the distribution.

Cupid Takes Ex-Mayor's Daughter.

Plainfield, N. J., May 20.—Miss Elizabeth Blossom FitzRandolph, daughter of ex-Mayor and Mrs. L. V. FitzRandolph, and Harry Keech White of this city were married at the home of the bride's parents, the Rev. E. Vieras Stephenson of Grace Episcopal church, officiating.

—Hoax—"Do you believe that man has sprung from the monkey?" Joax—"I don't know, but I do know that a woman will spring from a mouse."

The House with a Smile should things go wrong.

That's the way we want folks to know us.

That's what gives folks their confidence.

Makes no difference what you buy—clothing, furnishings, hats or shoes.

All must give satisfaction or your "money back."

Nothing cheap—but good values at reasonable prices.

Want to see samples—or are you coming to town?

Three stores; all on Broadway—handy to all lines of traffic.

ROGERS PEET COMPANY
Three Broadway Stores
at Warren St. at 13th St. at 34th St.
MANHATTAN

PAINTERS AND DECORATORS.

AGENTS FOR
LIKE TILE
The Sanitary Wall Covering
WOOD KRUSTA
Aorochrome Washable Wall Decoration.
Interior Decoration a Specialty
Woolston & Buckle
Painters and Decorators,
145 NORTH AVENUE.

Paint that Stays Painted

That has been my slogan for years. I aim to do the best possible painting—using only the best materials that the manufacturers can furnish and employing the most skilled mechanics that can be procured. I stand back of every job I do, and when I am allowed to use my own judgment in regard to the best method of doing it, I will gladly make good any work that by any chance proves defective.

JAMES C. HANSEN
Dealer in Wall Paper, Paints, Oils, Glass, Etc.
141 East Front St., Plainfield. Tel. 346.
Estimates cheerfully furnished.

JOHANSEN BROTHERS
Painters & Decorators
OFFICE 109 NORTH AVE.
The Mulford Real Estate Agency.
First Class Work Guaranteed.

M. WARREN
PAINTER, DECORATOR and PAPERHANGER.
83 SOMERSET ST.
Opp. Saengerbund Hall. Tel. Con.

WE ARE EYE SPECIALISTS

Making the eye and its needs our study. We especially invite those who may have been improperly fitted elsewhere to take advantage of our skill. Come in at once and have your eyes examined FREE. Your eyesight is too precious to be trifled with.

STILES & CO.
PHILADELPHIA EYE SPECIALISTS
at 107 East Front Street, Every Thursday.
Hours 10:00 a. m. to 5:00 p. m.

R. Morris Adkins
MASSEUR and HYDROPATH
Treatment Parlors
112 MADISON AVE.
'Phone 1172-L
Home Treatment by Appointment.
New York Office 61 East 86th St.
'Phone 6058-Lenox.

Leland Manning
MASON AND BUILDER.
Estimates Furnished.
Jobbing a Specialty.
1120 Myrtle Avenue. Tel. 347-J.

—Want to sell that slightly-used clothing? Press want-advertise it—interestingly.

—Great business getters—Press advs.

Plainfield Daily Press

Published Daily except Sunday, by the PLAINFIELD PRESS COMPANY. 105 North Avenue.
Entered at the Plainfield, N. J., Post-Office as Second Class Mail Matter.

Leslie R. Fort and Ralph L. Morrow, Editors and Managers.

TELEPHONE PLAINFIELD 1300. Private Branch Exchange connecting all departments.

Two cents a copy. Ten cents a week. $5.00 a year in advance. Delivered by carrier or by mail. No extra charge for papers mailed to points in the U. S. and Canada.

Any subscriber failing to receive a single issue will confer a favor by notifying the business office.

Advertising rates mailed on application. Copy for Change of Advertisements to ensure change for same day must be at the office by 9:00 a. m.

May 20 In American History.

1772—Dorothy Payne, famous as "Dolly Madison," wife of President Madison, born in North Carolina; died 1849.

1775 — Mecklenburg resolutions of American independence adopted at Charlotte, N. C.

1862—Treaty ratified in London by representatives of American and British governments for suppression of African slave trade. Lincoln signed the "Homestead" act.

1902—E. L. Godkin, noted editor and critic, died; born 1831.

1911—Frederick Vinton, noted portrait painter, died in Boston; born 1846.

ASTRONOMICAL EVENTS.

(From noon today to noon tomorrow.) Sun sets 7:15, rises 4:37. Evening Star: Mars. Morning Stars: Venus, Jupiter, Mercury, Saturn.

Plainfield, N. J., May 20, 1912.

ELECTION OF U. S. SENATORS.

The amendment proposed by Congress providing for the election of United States Senators by the people passed the House of Representatives of the State of Massachusetts on Friday last by a unanimous vote Governor Foss recommended it to the Legislature and suggested that Massachusetts should be the first State to adopt it. The Senate of the State will pass it today or tomorrow. The growth of public sentiment for this amendment has become irresistible. It has taken years to get this action by the Senate of the United States. That body for years has refused to the people the privilege of voting on this amendment. The Senate of the United States is the great reactionary body of this nation. It is the one bulwark of the privileged classes and the interests. It is as unpopular with the people of this country as the House of Lords is in Great Britain. If it had continued to hold out against popular election of Senators the people would have demanded its abolition as the people of Great Britain have the House of Lords.

Our Federal Senate has been out of touch with public sentiment for years. Its course in keeping Lorimer in his seat—notwithstanding his corrupt election so incensed the public sentiment of the country that the people are really to oust every man who voted to keep Lorimer in his seat. What the people want is a Senator that is responsive to public sentiment. Nobody in this country should be so far removed from the people that its members can feel that they need not give heed to the popular will. The election of Senators by the Legislature is un-American and un-Democratic. Our only regret is that the amendment cannot be passed in time to have it apply to the election of a Senator from this State to fill the seat now occupied by Senator Briggs. But there is some comfort in the fact that his successor will be the last one that the Legislature will ever have a chance to vote for, and in the further fact that our statute will permit the people to express their choice at the primaries this fall. The election of Senators means that no more boss selected and corporation owned Senators will ever again represent New Jersey in the Senate of the United States. For the accomplishment of this much desired result the Progressive Republicans are entitled to the credit. It has been one of the cardinal principles of the Progressives and it means much for popular government in the future.

THE MAN WHO STOOD STILL.

Out in Aurora, Illinois, an obscure man died one day last week. He was "to fame and fortune unknown" to all intents for during his long life he had done nothing to merit any degree of greatness. Yet his death caused much comment. Press dispatches widely published told of him as "The Man Who Stood Still." The obituary notice contained this extract: "As owner of one of the biggest stores in Northern Illinois, outside of Chicago, during the Civil War, he prospered. After the war he failed to keep abreast of the times, and the same goods which he carried then still adorn the shelves and show windows of the store. Five years after the war the place was a curiosity shop, and has continued so. He did no advertising."

What the Philadelphia Record says of him is here reproduced:

" 'The Man Who Stood Still'—'he did no advertising'— one phrase is complementary of the other. There are merchants in this community who are standing still, though few of them have had the vitality to hang on in a state of business coma as long as the Illinois man did.

The times march steadily on. The man who has anything to sell to the general public cannot keep up with them without the help of the push of advertising. It is fatal to lag in the rear; easy to get to the front with the help of energetic, persistent, forceful advertising and business methods in keeping therewith.

ATTEND THIS MEETING.

Action will be taken at the Common Council meeting on Wednesday on the garbage problem. At that time the Councilmanic public affairs committee, of which George S. Clay is chairman, will make its report. This committee will recommend that a contract be made by the city for the collection and disposal of the refuse. It has been found that this can be done at a comparatively small cost. Before, however, the Common Council is likely to pass its favorable verdict on the proposition, there needs be some demonstration on the part of the public showing that they are in sympathy with the public affairs' committee plan. This may be obtained best by the presence of a goodly number of taxpayers at the Wednesday night meeting. Chairman Clay and his colleagues take this view and therefore have extended an invitation to the public to attend. Those who really want the city to supervise and control the collection and disposal of garbage should show their interest by complying with the suggestion of the committee. Don't have the idea in your head that there will be enough to go, so yourself and ask for an opportunity to express your own views in your own way.

HONOR THE PRESIDENT.

On the occasion of the visit of the President of the United States to this community on Friday, all honor should be shown. So far as possible, the merchants might excuse as many of their clerks as they can; the manufacturers could arrange to have the day's work end by 3 o'clock and allow their employes to make up the lost time later. All business houses and private residences, not alone along the route the President will travel, but generally throughout the city, should be decorated; the American flag should be displayed from every house top. The late Grover Cleveland was the last President to visit Plainfield. President Hayes' stay here will also be recalled by many. But it has been very infrequently that a Chief Magistrate of our Nation has honored us by his presence. So let's all give Mr. Taft a hearty reception, such a one as he will remember in years to come.

HOMEOPATH MEETING.

New York, May 20 (Special).—Homeopathic physicians in all parts of the country are preparing to turn toward New York City within the next few days to attend the annual meeting and banquet of the Alumni Association of the New York Homeopathic Medical College, which will be held on Memorial Day, Thursday, May 30. Plainfield is always well repreesnted at these annual gatherings, as it has many graduates of the college among its physicians. The list includes Dr. Daniel C. Adams, of Grove street; Dr. Jefferson C. Anderson of 405 West Fourth street; Dr. Roger L. Cooley, of the Plainfield Sanatorium; Dr. T. D. Blair, of 414 Park avenue; Dr. Frank W. Cornwall, of 192 East Front street, and Dr. E. L. Finch, of 1106 Park avenue.

AMHERST'S NEW PRESIDENT.

Alexander Meiklejohn, dean of Brown University, has been chosen president of Amherst College, by the board of trustees of that institution, to succeed George Harris. He is a graduate of Brown University, Class '95. While a student in college he was prominent as an athlete.

RASORES MEETING.

The Rasores will meet tomorrow morning with Mrs. I. P. Peerson, of Watchung avenue, to hear the reports of the delegates to the recent State Federation held in Montclair. As this is the last meeting of the season the payment of dues will be in order.

—Blobbs—"Guzzler isn't very talkative, is he? I don't seem able to draw him out." Slobbs—"Try a corkscrew."

"TRIP TO THE MOON" TICKETS SELL RAPIDLY

The advance sale of seats for the comedy opera, "A Trip to the Moon," has been unusually large so far. Crowds flocked to get their tickets in advance and it looks very much as though the theatre would be packed at both performances. There are still a number of good seats left but they are going rapidly and they will not last long.

The public is assured by the management of a professional performance put on by amateurs. The cast, which includes 350 people, is well drilled and the music is catchy. This should prove to be one of the musical treats of the season. An orchestra will accompany the opera.

ELIZABETH'S NEW STATION TO BE HANDSOME

Elizabeth, May 20.—Probably the greatest improvement for Elizabethport in several years will be the station that is now being erected in Second avenue, between Baltic and Caspian streets, by the Long Branch division of the Jersey Central. This station, when finished and thoroughly ejuipped, will have cost about $40,000. It will be of concrete and stone. The dimensions will be seventy feet long by thirty feet wide. There will be a passenger tunnel ninety-three feet long, with stairways on both sides of the track.

With favorable weather it is expected that the work will be completed in three months. The contractors are the Latta & Terry Construction Company of Philadelphia.

SERVICE AT HOME.

A delegation of forty from the Park Avenue Baptist Bible school visited the Industrial Home yesterday afternoon and held a service that was both interesting and helpful. The meeting was in charge of the superintendent of the Bible school, George E. Hall. Rev. Dr. Gabriel Reid Maguire spoke on the subject, "What will ye do with the Christ?" Singing was a feature of the service and was greatly enjoyed by the men and women of the Home. Mrs. Manley presided at the organ, accompanied by Whitney Frazee, cornet.

HEARD MR. BOLSTERLE.

Rev. George Bolsterle, formerly of Plainfield but now of Wyantskill, N. Y., where he is pastor of the Reformed church, preached at Trinity Reformed church yesterday, morning and evening, in exchange with the pastor, Rev. J. Y. Broek. Mr. Bolsterle delivered excellent sermons which were enjoyed by large congregations.

C. E. ANNIVERSARY.

The twenty-fourth anniversary of the Christian Endeavor Society of Warren chapel will be celebrated at the chapel tomorrow night. Rev. Dr. J. S. Zelie, of the Crescent Avenue church, will make the address. Miss Ida Wheeler, secretary, will present her annual deport, and a social hour with refreshments will follow. All interested are invited.

E. L. ANNIVERSARY.

The anniversary of the Epworth League and installation of officers in Grace M. E. church took the place yesterday of the regular evening service. An address by Mr. Atkins, of Westfield, president of the Methodist Brotherhood, was the chief feature. Rev. C. C. Caine made the charges to the officers.

TO ELECT DEACON.

"The Man Who Showed Gratitude,," will be the topic of Rev. Royal A. Stout's talk at the mid-week prayer meeting at the Netherwood Reformed church Wednesday afternoon. Afterward a deacon will be elected to succeed Gustave Frumerie, resigned.

PRIMARY REGISTRATION.

There were 456 affidavits of voters filed with City Clerk J. T. MacMurray on Saturday, being those of voters who did not cast ballots at the last election. It is compulsory that all those who did not vote last year to register by affidavit by Saturday to vote the coming primary election on May 28. Last year there were but 2,500 votes polled. The total registration should be nearly 5,000.

AFTER TAXES.

All delinquent personal taxes in the borough of North Plainfield have been turned over to Justice Thomas H. Snape, who has been appointed deputy tax collector for delinquent personal and poll taxes.

MEETING AT BRIDGE.

There will be a meeting of the freeholders of Somerset and Union counties on Washington avenue bridge tomorrow at 2 o'clock.

MOTOR CYCLE RUN.

The weekly run of the Motor Cycle Club to Budd Lake was much enjoyed by the members yesterday, fifteen of whom turned out.

The Dutch Arms of the Netherwood Reformed church will mett tonight at the home of Angus Kennedy, of South avenue.

The Christian Endeavor Society of the Netherwood Reformed church wil hold a social at the home of A. P. Finckel, of 332 Emerson avenue, Friday night.

NEMO CORSETS

OUR STOCKS OF SPRING AND SUMMER MERCHANDISE

MIRROR CANDIES

Never were more complete, and we were never in a position to offer you bright, new, seasonable goods for such little money. As everyone knows the season has been very backward and manufacturers and importers have been overstocked and had to unload at almost any price. We took advantage of the situation and picked up many a good bargain.

It will be to your advantage to come here and supply your wants. Most every department throughout the entire store is represented in these great

MONEY-SAVING OPPORTUNITIES

YOU'LL FIND BIG BARGAINS IN

Trimmed Millinery
Silks and Dress Goods
Shirt Waists
Hosiery and Gloves
Silk Waists and Petticoats.
Rugs and Matting
Summer Underwear

Summer Dresses
Embroideries & Lawns
Wash Fabrics
Men's Furnishings
White Goods & Linens
Muslin Underwear
Untrimmed Hats

OSTERMOOR MATTRESSES

Woodhull & Martin Co.

BUTTERICK PATTERNS

LOCAL AMUSEMENTS.

"The Concert," the comedy that David Belasco will present at the Plainfield theatre Wednesday night, is now nearing its 700th consecutive performance. It had a run of a solid year at Belasco's theatre in New York and this season has only been presented in the larger cities. Chicago had this play for eight weeks' Boston five and Philadelphia five weeks. There is only one company playing in "The Concert" and the original production with all the original players will be seen here. Leo Ditrichstein, who adapted this comedy from the German of Herman Bahr, plays the leading role, that of a musical genius, who is adored by the women. This great musician plays the piano devinely and his feminine admirers flirt with him regardless of the fact that he has a very charming and sensible wife. It is his wife that saves the genius from his own folly and the story of how she does so makes the play. Like many other men who are geniuses this great musician's folly is his liking for the society of other women. When he takes one of his married woman pupils to his bungalow with him telling his wife that he is off to give a concert he starts trouble for himself. It is this concert that gives the play its name.

Decoration Day at Lake Hopatcong and Mauch Chunk.

Special excursions via New Jersey Central leave Plainfield, Thursday, May 30th: For Mauch Chunk at 9:18 a. m. Round trip $1.50. For Lake Hopatcong 9:50 a. m. Round trip $1.00. 5 15-20-22-24-28-29

—Mr. Taft's war dance seems to be a jelly wobble.—Kansas City Times.

—Mr. Garfield says it is a serious thing to alienate party votes. What does Mr. Garfield think of a man who splits the party wide open? Why support such a wrecker?—Washington Star.

—When we learn that they have five meals a day in England, we are reluctantly forced to concede that England's form of government is in some respects superior to our own. —Ohio State Journal.

NOTICE TO ADVERTISERS.

Please bring your copy in early, especially for Fridays. Those who can are requested to have their copy in a day in advance; by doing this you will confer a great favor on the management. Advertising forms close at 11:00 a. m.

REAL ESTATE

FARM FOR SALE—Containing 56 acres, 9 room house with bath all in splendid condition; large barns. Plenty of fruit also large pear orchard. This property is located on macadamized road about 3 miles from New Brunswick. Price $11,000. For further information apply to

EDMUND RUSHMORE
Singer Building, New York — 212 Park Avenue, Plainfield

DEBRIS AFIRE.

Hose Company No. 3, answering a still alarm, extinguished a fire in a pile of debris in the yard of the Pond Tool Works, yesterday afternoon.

—Advertise in the Plainfield Daily Press, it pays.

THE STATE TRUST COMPANY.
Real Estate Department.

The Care of Real Estate.

This Company is prepared to render exceptional service in the care of Real Estate. Rents collected, taxes paid and repairs attended to. We solicit business of this character to which we will give careful attention.

J. C. POPE & CO.
INSURANCE AGENTS
110 E. Front St. Plainfield, N. J.

CARD OF THANKS.

We wish to thank the Holy Name Society, A. O. H., St. Mary's Drum Corps, the T. A. B. Society and all others who assisted in making the services yesterday a success.

MT. ST. MARY COLLEGE.

CUFFS

We have installed a new style Cuff Press. A feature of this press is that it moulds the cuff into a shape and as this is done while the fabric is moist and hot there is no possibility of cracking the linen or fraying the edges.

The cuffs are moulded into just the right shape so the cuff links can be inserted without further bending, and will hold their shape while being worn.

If you are having trouble with your cuffs on shirts give us a trial and see if we cannot please you.

Marshall's Laundry Inc.
Watchung & Fourth.
Telephone No. 702.

ORGANIZED 1864

THE FIRST NATIONAL BANK OF PLAINFIELD.

A COMMERCIAL BANK WITH SAVINGS and SAFE DEPOSIT DEPARTMENTS.

FOUR PER CENT. INTEREST PAID ON SAVINGS ACCOUNTS.

Headquarters for
Gibson's
RYE.
E. C. Wescott,
115 East Front Street.

RITZ Inc.
BABCOCK BUILDING
CANDIES, ICE CREAM, DAINTY LUNCH

CITY NATIONAL BANK
PLAINFIELD, N.J.
ORGANIZED 1875

SOUND PRINCIPLES OF BANKING

The City National Bank adheres to the prudent principles of Safety and Conservative Management. That is why the people regard it with confidence and make it their financial home.
Prompt, courteous and obliging service.
Your account, subject to check or in our Savings Department, respectfully invited.

4% Interest paid on Savings Accounts.

3% Interest on Daily Balances of $500 or more, subject to check

Capital $150,000.00 — Surplus and Profits $285,000.00 (all earned)

THE CHRISTMAN
PLAYER-ACTION

(Showing action drawn out for playing.)

Represents the LATEST, connects direct with keys, producing the most artistic, human touch effect. Can be installed in the piano right in your home. Price, installed, $160.

Demonstrations at Kolb's Ice Cream Parlor, 112 West Front street.

E. D. YOUNG, AGENT.

Also Tuning, Repairing and Regulating of Pianos, Players and Organs. 1135 West Front St. 'Phone 944-W.

New Jersey Central

TRAINS LEAVE PLAINFIELD.

For New York—2.10, 3.41, 5.41, 5.36, 5.57, 6.27, 6.55, 7.22, 7.26, 7.44, 7.46, 7.55, 7.58, 8.12, 8.30, 8.36, 8.43, 9.29, 9.53, 10.20, 11.20, 11.52 a. m., 12.23, 12.58, 1.47, 2.32, 2.55, 3.17, 3.48, 4.12, 4.36, 5.45, 6.29, 6.40, 7.35, 8.00, 8.27, 9.27, 9.30, 10.15, 10.36, 11.28 p. m. Sunday—2.10, 3.41, 5.41, 7.23, 7.58, 8.52, 9.34, 9.42, 10.37, 11.52 a. m., 12.33, 12.58, 1.20, 2.01, 2.39, 2.55, 3.24, 4.29, 5.34, 6.35, 6.57, 8.13, 8.27, 8.35, 9.42, 10.28, 10.36 p. m.

For Newark—5.36, 6.27, (7.05 through train to Newark), 7.46, 8.36, 9.29, 10.20, 11.20 a. m., 12.28, 12.58, 2.32, 2.55, 4.12, 4.33, 5.45, 6.29, 7.35, 8.27, 9.30, 10.36 p. m. Sunday—7.23, 8.52, 9.34, 10.37 a. m., 12.33, 1.20, 2.39, 3.24, 4.29, 5.34, 7.14, 8.13, 8.35, 9.42, 10.36 p. m.

For Easton, Bethlehem, Allentown and Mauch Chunk—5.18, *8.17, 9.43, 11.19 a. m., 2.00, 5.21, xx5.43, (6.59 p. m., Easton only). Sunday—5.45, 10.24 a. m., 1.58, xx5.43, 7.05 p. m.

For Wilkesbarre and Scranton—5.18 9.43 a. m., 5.43 p. m. Sunday—5.45, 10.24 a. m., 5.42 p. m.

For Long Branch and Asbury Park, etc—2.41, 8.12, 11.20 a. m., (12.28 Saturdays only), 4.12, 4.36, 6.29, 8.27, 11.28 p. m Sunday—3.41, 8.52 a. m., 3.24, 8.13 p. m.

For Lakewood and Atlantic City—2.41, (9.29, 12.28, Saturdays only), 12.58, 3.17, *6.29 p. m., Lakewood only. Sunday—(7.58 Lakewood only), 9.42 a. m., 2.01 p. m.

For Philadelphia—6.42 7.29, 8.45, 8.51 10.34, 11.53 a.m., 12.42, 2.45, 2.56, 5.13 6.44, 7.42, 8.47, 9.46, 10.48 p. m., 1.20 a. m Sunday—8.45, 9.56, 10.43, 11.42 a. m. 12.42, 1.44, 2.45, 3.42, 4.38, 4.55, 6.28, 6.44 7.42, 8.47, 9.46, 10.54, 11.54 p. m., 1.20 a. m

For Baltimore and Washington. Daily—8.45, 10.43 a. m., 12.42, 2.45, 6.44, 7.42 p. m.

*Saturdays only.
xxExcept Easton and Bethlehem.
*Except Mauch Chunk.

W. G. BESLER, Vice-Pres. & Gen. Mgr. W. C. HOPE, G. P. A.
2-24-12

L. Moraller & Son
Watchmakers and Jewelers,
WATCHES,
CLOCKS and JEWELRY
Fine Watch and Clock Repairing a Specialty.
219 Park Ave. Plainfield, N. J

WALKS
We Construct Them
Trap Rock, Cement
Experience
R. G. BUSH
Tel. Con. 743-5 South Ave

PLAINFIELD WINDOW CLEANING CO.
M. MERSTRICH, Prop.
Stores, Offices, Private Residences, New Buildings Cleansed, Scrubbed and Oiled. Office, 121 Liberty St. Tel. 1945-W.

Hoagland's Express
Careful and Expert.
Furniture Moving
Office 116 W. Second St. Tel. 833-W
Home Tel. 648-L.

A. H. ENANDER
Sanitary Plumbing, Gas Fitting
Steam and Hot Water Heating.
Contractor for Sewer Connections.
125 WATCHUNG AVE.

JOHN WINZENRIED'S
Storage Warehouse
316-318 WEST FRONT ST.
Separate Rooms—Clean and Dry.
Furniture removed with care
Tel. 640-R. Residence 312 Lee Place.

VAIL BROS.
Plumbing, Tinning and Heating.
Satisfaction Guaranteed.
General Repairing a Speciality.
Night service promptly attended to
Phone 1067-W. 123 Duer St

HENRY WIERENGA
FURNITURE, FREIGHT, BAGGAGE EXPRESS AND RIGGER.
PIANO MOVING A SPECIALTY
Residence 'Phone 517-S.

COAL DEALERS.

RICHARD PARROTT, Jr.
BEST QUALTIY
LEHIGH COAL
636 SO. 2nd STREET
Phone 15-9

TRY
TEMPLE'S
COAL
674 So. 2nd St. Tel. 231

TenEyck & Harris,
Dealers in
LEHIGH VALLEY COAL
Office Rowley's W. Front St. Drug Store, 218 Tel. 2081-J-2.

TenEyck & Kelley
COAL
741 South Ave. Tel. 1155

GEO. O. STEVENS COAL
747 WEST FRONT ST.

R. L. CLINE
(Successor to C. H. Rugg & Co.)
BEST QUALITY LEHIGH COAL
Yard and office 432 W. 3d St. Tel. 93

N. MEYERS & SONS
COAL
COKE AND WOOD
Office Tel. 1152-w Yard Tel. 1911-w
21 Watchung Av. 4th & Washington Sts

HOTELS.

WHEN IN PLAINFIELD, N. J., STOP AT
The QUEEN CITY HOTEL
All Newly Furnished. A la Carte Service Unsurpassed.
P. FLOERSCH, Prop.
W. M. FLOERSCH, Mgr.

HOTEL WALDORF
EAST FRONT STREET.
HENRY WINDHAM, Prop.
Gottfried Kruger's Extra Beer on draught. Imported Wines, Liquors and Cigars. Hotel accommodation and private Dining-Rooms

Hotel Somerset
Under New Management.
Newly Painted and Papered throughout. Table Board and Rooms by Day or Week.
W. G. FEASTER, Proprietor.
97 Somerset St. Tel. 692-L.

G. J. WEINMAN
CAFE
213 Park Ave. Tel. 1527

HOTEL KENSINGTON
NORTH AVENUE
UNDER NEW MANAGEMENT.
House Thoroughly Renovated.
SUNDAY DINNER From 12:30 to 2 p. m. 50c

PARQUET FLOORS
Make Your Home Beautiful by laying Hardwood or PARQUET FLOORS. Replace your worn carpets by these handsome floors, and your home becomes more cozy and far more sanitary.
These floors in any design cost about the same as good carpets, but they will last a lifetime, and their handsome appearance always adds to the comfort of your home.
In store show windows these floors add elegance to the most attractive display.
Finishing supplies always on hand. Refinishing a specialty.
Estimates cheerfully furnished.
GEO. E. WATT
150 NORTH AVE. TEL. 833-W
Four Years at Present Address

RAG CARPETS AND RUGS.
RAG carpets and rugs, also silk portiers made from your own material; we also buy carpet rags. Address William Spicer, Scotch Plains, or William A. Schorb, & Co., 120 Madson avenue, Plainfield; 'Phone 1707-W. 10 2 tf

E. B. MAYNARD'S
Tonsorial Parlors. Electrical Massage for Face and Hair. First-class Work. Children's Hair Cutting a Specialty.
Tel. No. 754-R. 141 North Avenue

ON YOUR WAY
to the station stop and see Alex Stills the Barber, who has opened an up-to-date shop on Depot Park, near Eastbound Station. Special attention to children. 'Phone 822-J.

—Advertise in the Daily Press.

Economical Heat
For giving most heat from least fuel—the Boynton patented Square Pot Boiler is Best with a big B.
The fire comes directly in contact with interior water surfaces, thus giving rapid circulation with free steaming.
Square Pot Boilers
have the famous square fire pot which prevents ashes from gathering on the sides and increases the effective radiating surface by 15%—which makes the heating cost considerably less.
Your dealer will tell you of this and many other features of "Square Pot" Boilers, Furnaces and Newport Ranges.
Made by BOYNTON Furnace Co. 37th St., near Broadway, New York

CHOICE FRUITS AND VEGETABLES
Every day we are receiving shipments of the Finest Fresh Fruits and Vegetables. Although their Quality is the Highest, you will find our Prices Moderate. Prompt deliveries to all parts of Plainfield.
W. W. DUNN
"THE PARK GROCER"
Duer St. and Lincoln Place.

VAIL
JEWELER and OPTICIAN . . .
236 Park Avenue
OPPOSITE NORTH AVENUE.

CHAS. KEIDERLING,
FURNITURE PACKER.
Furniture, Trunks, Pictures, China, Glass and Bric-a-Brac Packed and Crated for Storage and Shipping. Storage Rooms to Let.
Tel. 559-J. 258 E. Front St.

JOHN WIRTH
(Successor to Henry Liefke)
BAKERY AND CONFECTIONERY
201-202 West Front St. Tel. 728
Orders delivered at short notice.

KIVANTINOS & JELLING
Successors to Alex. Lusardi.
Foreign and Domestic Fruits, Choice Confectionery, Nuts, Cigars, etc.
211 W. FRONT ST. Tel. 866-W

Hodge's Pharmacy
Y. M. C. A. BUILDING.
BELLE MEAD SWEETS.
Telephone 62.

PROPOSALS FOR SEWERS AND DRAINS.

Sealed Proposals will be received by the Committee of the Board of Chosen Freeholders at 3:00 P. M., on Friday, May 24, 1912, at the Court House, Elizabeth, N. J., for the following described work:

About 2650 lin. feet of vitrified stoneware pipe drains with manholes, "Y" branches and other specials.

Also about 2193 lin. feet of vitrified stoneware pipe sewers with manholes, "Y" branches and specials.

All to be furnished and laid at the Bonnie Burn Sanitarium in New Providence Township, Union County, N. J.

Each bid must be accompanied by a certified check for the sum of $250 as a guarantee of good faith, as stated in the specifications.

Plans and specifications for the work may be examined at the office of the Chairman of the Committee, Mr. J. Hervey Doane, Park Avenue, Plainfield, N. J., or at the office of the County Engineer, 120 Broad Street, Elizabeth, N. J.

JACOB L. BAUER, County Engineer.
5 18 4 s-tu-w-th

SMALLEY Bros.
147 NORTH AVENUE.
BUTCHERS
CHOICE MEATS
GAME IN SEASON.
ROASTING AND BROILING CHICKENS A SPECIALTY
BERKSHIRE SAUSAGE (none better).
Orders called for and delivered
Telephone 88-1.

DR. A. MACHAN
VETERINARY PHYSICIAN AND SURGEON
Hon. Grad. Ont. Vet. Col.
Offices: The City Boarding Stables, 140 East Second street, and Hedden's Livery Stables, 118 East Fourth St.
Residence: 324 East Second street.

IN WOMAN'S REALM

The KITCHEN CUPBOARD

CANDIED FRUIT.

IN the summer when fruits are available candied fruits may be made which can be kept until Christmas. Almost any fruit may be candied or crystallized.

Fruit is glazed by dipping it into sirup and drying as quickly as possible in the open air or by an electric fan. To crystallize fruit it should be dipped in the stringy sirup and dried slowly in the oven or sun.

White grapes, sections of orange, dates or cherries may be candied by dipping once or twice in the sirup.

A Delicious Confection.

Candied Cherries.—There are a number of ways of candying cherries. This one requires that the cherries should be cooked in the sirup. For the latter put into the kettle a pound of sugar and a half cup of water for each pound of fruit. When this comes to the boil the cherries are added. The sirup must be skimmed to keep it clear. The fruit should cook slowly, and when transparent the sirup may be poured off. The cherries are then laid on dishes and dried in the sun or in a slow oven. Sprinkle with sugar and put away in layers on glazed paper.

An Orange Confection.

Candied Oranges.—Peel the oranges and quarter them, then take three cupfuls of sugar and one of water and boil to a sirup. Strain in the juice of a lemon. Take up each piece of orange on a fine knitting needle or hatpin and dip into the sirup; then set aside on a dish to harden. Seven or eight oranges may be candied in this amount of sirup.

A Delicate Process.

Candied Pineapple.—Allow a pound and a half of sugar to each pound of the fruit. Place the pineapple after it has been peeled and sliced into a kettle with water enough to cover. Boil until it becomes tender; then lift on a dish and let it cool while the sirup continues boiling until it thickens; then put the pineapple into the sirup and let it cook for several minutes longer. Take out, spread on platters and dry.

Preserving Melon.

Candied Citron.—Take the pulp and seeds from the inside of a citron melon, peel the rind or shell, cut it into strips, then weigh these and allow to each pound of them a pound of granulated sugar and a teacupful of water. Put sugar and water in a kettle and boil to a thin sirup, then lay in the citron and simmer until this is tender. Remove and spread on platters while you add to the sirup enough ginger to give it a slight flavor; then boil until thick. Add lemon juice to taste, return the citron rind to the sirup and cook until coated with sugar and candied.

Anna Thompson.

ON THE WING.

Black Tulle Yokes Appear on Lingerie Frocks and Blouses.

Yokes of fine black tulle are seen in waists of white mull, batiste, lace, etc. Faconne foulards are shown in a

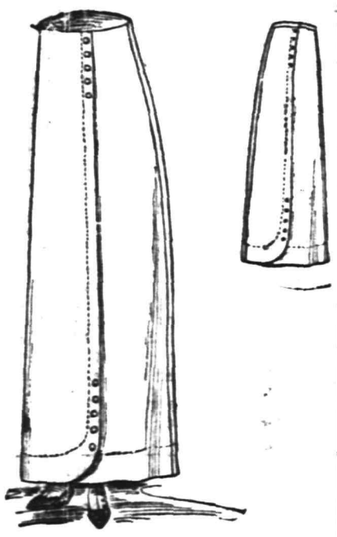

NEW OVERLAPPED SKIRT.

great variety of designs and exquisite colors.

Small bows of black velvet are used to fasten flat collars of lace or batiste.

Terry silk has a pebbly or semi-rough surface and comes in oyster white only.

Striped taffeta skirts with tunics of thin cloth of a contrasting color are modish.

Overlapped skirts are among the prettiest and newest. This one gives extremely graceful lines and is both attractive and smart. It is also simple and easy to make.

JUDIC CHOLLET.

This May Manton pattern is cut in sizes for misses of sixteen and eighteen years of age and for small women. Send 10 cents to this office, giving number, 7427, and it will be promptly forwarded to you by mail. If in haste send an additional two cent stamp for letter postage. When ordering use coupon.

No..... Size.....

Name .....

Address .....

.....

For the Children

Two Baby Waifs Rescued From the Sunken Titanic.

© 1912, by American Press Association.

When the steamship Carpathia, which picked up the survivors of the wrecked Titanic, came into the port of New York she carried two small French boys whom nobody knew. They were cared for by a Miss Hay of New York. The children were mere babies, one four, the other a little over two years of age, and answered to the names Louis and Lolo. They knew no other names. The babies were found wrapped in a blanket in one of the Titanic's lifeboats. According to the stories told by survivors, a man passed the children into the boat just as it was leaving the side of the ship. Officers stepped forward to prevent his taking a place in the boat, but he declared he did not wish to go, asking that the children be taken. They proved to be the sons of Mme. Navratil of Nice, France. They had been taken away by their father, who probably perished on the Titanic.

Donkey In Lion's Skin.

A donkey finding a lion's skin put by hunters in the sun to dry, bravely clothed himself with it. Returning speedily to his native village, he sorely frightened his friends and companions, both men and animals. His appearance making such a great impression he was unable to withhold his great glee and brayed out his heehaws in boisterous guffaws. Forthwith those who had fled now turned upon him and gave him a merciless beating and cudgeling.

Later, while moaning and whining in his lonesome corner, his friend, the fox, gave him this advice:

"A fine appearance may disguise, but silly words will disclose a fool."

No Laughter Party.

Great fun is caused by a party given by children to children where the rule of the evening is "no laughter permitted." Every time the rule is transgressed a forfeit must be paid, to be redeemed later on, and all games are played with the one idea of provoking laughter. Every child comes in some quaint homemade costume, a prize being given for the funniest, and, instead of the usual decorations, absurd toys are placed on shelves and mantelpieces, such as long bodied dogs and cats, odd colored birds and monkeys, rag dolls, Teddy bears, etc., all in the funniest possible attitudes.

Slap Jack.

This game of cards can be played by not more than ten persons. The cards are dealt one by one and placed in a pile, face downward, before each player. Then in turn each one takes a card from the top of his pile and, without looking at it, plays it in the center of the table. When a jack is thrown on the table all the players try to slap it, and the one who does so first takes all the cards in the center of the table and adds them to his pile. The object is to obtain all the cards, and the one who succeeds in this is the winner of the game.

A Castle In the Air.

Featherly Flutter and Fidgety Wing,
Twitter and Flitter and Warblety Sing
Were five little birds who lived one spring
In a castle in the air

Each was as happy as queen or king,
Without a care about anything.
When the mother bird a worm would bring
Each birdling had a share.

If a bee came by with a flip and a fling
They welcomed him gayly nor feared his sting,
And they cheerily chirped as they sat in a ring
While the bee flew here and there.

When their little air castle would sway and swing
Then closer together the birds would cling
And merrily chirrup a ting-a-ling-ling
For the gladness everywhere.

—St. Nicholas.

BAMBERGER'S
THE ALWAYS BUSY STORE
MARKET & HALSEY STS.

The Newark Industrial Exposition

They had to close the doors at the exposition Saturday night to keep the crowds out.

Not a bad record for a three-day-old show, eh?

The Newark Industrial Exposition is a success because Newark is the INDUSTRIAL CITY. We make such a diversity of articles here and WE MAKE THEM SO WELL, that an exposition of this kind is a perfectly natural thing—we were going to say an EASY thing, but it has NOT been an easy thing by any means. Those in charge of our big industrial show have labored long and hard to make it the success it is, and great credit is due them.

Go to the exposition tonight or tomorrow. Don't put it off until the last day or so, because after visiting it once you will want to visit it two or three times. Many people have acquired the EXPOSITION HABIT—they go daily.

You may buy your tickets here if you care to and thereby avoid having to stand in line at the Armory.

L. BAMBERGER & CO.
NEWARK, N. J.

"Caloric" Fireless Cook Stove Demonstration
BEGINNING MONDAY, MAY 20 TO 25.

Special demonstration of Baking or Roasting with lecture every day at 11 a. m. and 3 p. m., after Monday.

The "Caloric" is so well known to the Plainfield people it needs no introduction. For the benefit of those who are not familiar with its working, will say it Bakes, Roasts, Steams, Stews and Boils far better, more thoroughly, richer with flavor, half the cost of any other method. We guarantee it to do all and more than we claim for it.

This is not a summer convenience, but for twelve months of the year.

A. M. GRIFFEN CO.
119-123 EAST FRONT ST., PLAINFIELD, N. J.
Two 'Phones 6—214

EUROPE
Escorted Tours to all parts of Europe, comprising Tours de Luxe (with motor car tours) and Long and Short Vacation Tours. Also a special series at popular prices.
Special Midnight Sun and Russia Tours—Spain and Morocco Tour. Summer Tour to the Orient.
ROUND THE WORLD—$617.70 UP.
Tours de Luxe leave Westbound Aug. 23, Sept. 14, 27. Eastbound Nov. 2, 26, Jan. 4. Southbound (South Africa, Australia, New Zealand, etc.) Oct. 30.
INCLUSIVE INDEPENDENT TOURS
for individuals, families and private parties arranged for travel in Europe, America and Round the World.
SEND FOR PROGRAM DESIRED.
THOS. COOK & SON.
CHIEF AMERICAN OFFICE, 245 BROADWAY, NEW YORK.
BRANCH OFFICES:—264 Fifth Ave., 553 Fifth Ave., 2389 Broadway, New York; Boston, Philadelphia, Chicago, San Francisco, Los Angeles, Montreal, Toronto, and 140 offices ABROAD.
Cooks' Traveller's Cheques Are Good All Over the World

SCHEELEIN'S VARIETY MARKET
140 NORTH AVE. TEL. 1974

ADVERTISE IN THE DAILY PRESS

"AT THE FOUNTAIN"
4 NEW ONES
American Beauty Sundea, 15c
Spring Fancy Sundea, 10c
Oriental Sundea, 10c
Yamato Sundea, 10c
UNIQUE AND ORIGINAL.
T. S. ARMSTRONG The Apothecary
Cor. PARK and NORTH AVES.

OLIVE OIL
DIRECT FROM FRANCE
In Gallon, Half Gallon, Quart, Pint and Half Pint Bottles.
NEUMAN BROS.
GROCERS
Watchung Ave. and Fifth St. Telephone 760
Efficient and Rapid Delivery Service to All Parts of the City

HAND'S EXPRESS CO.
OLD RELIABLE
STORAGE
All Rooms Separate, Light and Dry
Furniture Packed and Shipped
Office 69 Somerset St. 'Phone 541

Seeds That Grow
Vegetable, Flower and Grass Seed—not the cheapest but the best.
It will no doubt be pleasure and profit to you to visit our greenhouses at end of Netherwood Trolley line and see our stock of over a million plants of all descriptions.
Hardy Plants, Roses, large variety, Bedding Plants and Vines, Vegetable Plants, Trees and Shrubs.
Decorations for all occasions; Floral Designs, Fresh Cut Flowers our specialty.
Chas. L. Stanley
STORE 159 EAST FRONT STREET. 4 26 1m Tel. 928

AUCTIONEERS.
Murray, the Auctioneer
is now located at the old Auction Room Stand, 326 West Front street, near Grove. Household goods and merchandise of all kinds bought and sold. We also pack China and crate furniture and have good dry storage rooms at moderate charges.
Over 20 years experience in business and conducting sales.
ROBERT MURRAY,
Auctioneer and Appraiser.
326 West Front St. 'Phone 666

The Leading
Auctioneers
W. A. SCHORB & CO.
Also Dealers in Second Hand Furniture—Bought and Sold.
120 Madison Av., Jackson Blg
Telephone 1707-W.

MONEY
can be procured here at legal interest and a very reasonable charge for our services as your broker.
We give customers a copy of agreement, which plainly shows amount received, number of payments to be made, and the discount if settled before maturity. Honorable dealing and courteous treatment.
Household Loan Co.
148 East Front Street,
PLAINFIELD.

Hoagland's Express
Careful and Expert.
Furniture Moving
Office 116 W. Second St. Tel. 883-W
Home Tel. 648-L.

—Advertise in the Daily Press

PLAINFIELD FLOWER SHOP
Special Sales on Cut Flowers Fridays and Saturdays
Now is the time to place your orders For Ornamental Trees, Shrubs, Plants and Fruits.
Bedding Plants of all Kinds.
Grass Seed—Fertilizers
Landscape Gardening in all its branches.
Call or 'Phone us for estimate on what you may require.
We sell the Dunham Steel Water Weight Garden Rollers.
CENTRAL AVE. AND WEST FRONT STREET.
'Phone 1721
Advise on What and How to Plant Free.

T. A. Moore
UNDERTAKER
612 E. Sixth St.
TEL. 741-R

A. M. RUNYON & SON,
UNDERTAKERS.
602 Park Avenue. Telephone No. 40. Office open day and night. Office of Hillside Cemetery. New York office—50 Great Jones St. Tel. call 3345-Spring. New York Embalmers License—1229. New York Registered Licensed Undertaker No. 215.

—Read the Plainfield Daily Press

A WELL SET TRAP

Snared a Blackmailer Who Dared to Invade Wall Street.

TRIED TO WORK JAY GOULD.

But the Old Financier Was Not to Be Scared by a Black Hand Letter, and His Partner Fixed Up a Scheme That Cleverly Caught the Culprit.

The late Jay Gould arrived at his office one morning in a state of mind. "There!" he said to his favorite partner, flinging down a letter which had been addressed to Mrs. Jay Gould. "I don't mind their writing their scurrilous things to me, but when they begin to send them to my wife it's got to be stopped. What can you do?"

The partner first read the letter. The writer premised that he had lost a great deal of money speculating in Gould stocks, especially Missouri Pacific, and required that he be advised how to get back what he had lost and more besides. Unless Mr. Gould imparted to him straight, bona fide money making information he would destroy Mrs Gould. The manner in which he desired the information to be imparted was this: Every morning an advertisement should be inserted in the personal column of a certain New York newspaper advising him when to buy and when to sell Missouri Pacific. The advertisement should be written in a code which he had devised, so that he alone would receive and understand the tip.

"I think I can catch him," said Mr. Gould's partner. "Just leave it to me."

Mr. Gould was for calling in Inspector Byrnes at once, but his partner thought they had better wait until they had laid a mine for the offender.

The partner, who had a shrewd understanding of human nature, proceeded in an unexpected manner. It happened that Mr. Gould's firm was very active in Missouri Pacific and controlled the stock's fluctuations. On the next day an advertisement was inserted, as the blackmailer had requested, informing him agreeably to his code to buy Missouri Pacific and to watch for further instructions. Missouri Pacific stock went up. A few days later another advertisement was inserted telling him to sell Missouri Pacific. And Missouri Pacific declined. Again he was told when to buy it and again when to sell it, and when this had been repeated a number of times the partner was ready to spring the trap. He inserted an advertisement which took the blackmailer off his guard. It read somewhat like this:

"Missouri Pacific.—The person who has been receiving information to his own profit about the movements of this stock has not kept faith with us. He has been imparting it to others. For that reason it is discontinued."

That was not true. There was not the slightest reason to believe that the blackmailer had imparted his information to others; there had been even no conclusive evidence of his acting on it for himself, as he would not be likely to speculate on so large a scale as to be recognized in the stock market. But even in a few hundred shares at a time a man could make a great deal of money in a short time if he knew beforehand infallibly when the price would rise and when it would fall. Mr. Gould's partner counted upon the man's natural impulse when accused of having, by his own lack of discretion, slain his goose. The impulse would be to deny that he had broken faith. The chances were that he would deny it by letter. The trick was to nail him as he mailed the letter.

Inspector Byrnes was now called into the case. The accusing advertisement was printed on Sunday morning, so that if the blackmailer posted a letter during the day it would be all the easier to catch him. Inspector Byrnes stationed a man at every mail box in the postal district from which the original letter of threat had been posted to Mrs. Gould. Every man who posted a letter anywhere in that district that Sunday was under suspicion. Before he was out of sight a detective, under pretense of posting one of his own, had opened the box with his pass key and had inspected the letter last deposited.

And just before dark a letter addressed to Jay Gould was posted by a well dressed young man, who ten minutes later was in the office of Inspector Byrnes protesting indignantly and declaring his family connections. He did not know on what evidence he had been taken. Mr. Gould's partner was summoned, and he opened the letter, which was exactly the one expected. The writer warmly and truthfully denied that he had imparted the Missouri Pacific information to any one and said that therefore he should expect to continue receiving it as before.

But the blackmailer was no more surprised when confronted by the letter than Mr. Gould's partner was when he saw the blackmailer, for it turned out that he was socially well connected. He was, in fact, the son of a man for whom one member of the Gould firm entertained feelings of friendship. He had done badly with everything and had at last resorted to blackmail. His threat to do violence to Mrs. Gould was empty, though there was no knowing beforehand that such was the case. Mr. Gould was not easily mollified. He thought an example should be made of one of the few threatening letter writers Wall street had ever caught red-handed. The pleading of the young man's family at length prevailed, and he was let off.—New York Post.

A tree that gives thee shade, do not order it to be cut down.—Arabian.

—Muggins—"What did your wife say when you got home last night?" Buggins—"When you have four or five hours to spare I'll tell you."

PRESS CLASSIFIED COLUMNS

Plainfield's Greatest Want and Exchange Market

COPY RECEIVED UNTIL 2 P. M. DAILY

One cent a Word for first insertion, one-half a cent a word for each subsequent insertion of the same advertisement for less than one month. Fifty cents a line, (six words) for one month. **DOUBLE CHARGE FOR CAPITALS. NO ADVERTISEMENT RECEIVED FOR LESS THAN 10 CENTS.**

The Plainfield Daily Press cannot give information regarding advertisements for which answers are to be sent care of the Press. Persons replying to office addresses must mail or leave written answers as stated in advertisement.

SELLING OUT
Palms, Ferns, Begonias at Reduced Prices
PETERSON'S
217 Watchung Ave. 5 8 1m

Watchung Express Co.
Incorporated.
120 Madison Ave. Tel. 1664-M-2
All Orders Promptly Attended To.

Established 1872.
P. CASEY & SON,
UNDERTAKERS AND EMBALMERS
Office 116 Park Ave., Tel. 884-W. Res. 417 W. 3d St. Tel. 903-R. Office open day and night. N. Y. office 10 E. 22d St., Tel. 2094-Gramercy.

L. L. MANNING & SON.
STEAM GRANITE WORKS.
Corner Central Ave. and West Front St. Opposite First Baptist Church.

DIED.

BULKLEY—At Metuchen, N. J., on Sunday, May 19, 1912, Frederick C. Bulkley, in his 84th year.

Funeral services at the residence of his daughter, Mrs. W. A. Crowell, Spring street, Metuchen, N. J., on Tuesday, May 21, at 2:45 p. m. Interment in Hillside cemetery.

FOR SALE OR TO LET.

FOR SALE OR TO RENT—No. 605 MADISON AVENUE, 9 ROOMS; ALL IMPROVEMENTS; HOT WATER HEAT. FRANK H. SMITH, 603 MADISON AVENUE. 3 4 tf

TO LET OR FOR SALE—Ten-room house, all improvements; 942 Park avenue; will sell cheap or rent. Call 938 Park avenue, owner. 5 18 2

TO SELL OR RENT—House, ten rooms and bath, one block from Front or Somerset trolley. Apply E. M. French, North avenue. 5 9 tf

HELP WANTED—MALE.

WANTED—Colored office boy. Call Dr. Pittis, East Front street.

WANTED—Union painter, about 25 years of age; good brush hand; German or Scandinavian preferred; opportunity to become familiar with all branches of this trade, including color mixing and harmony, paperhanging, burlap and wall decoration in textile, etc., enameling, staining, etc.; an honest and faithful worker, perhaps steady work the entire year. L. A. Vare, Cranford, N. J.

LATHE hands wanted; only first-class men need apply. Hall Printing Press Co., Dunellen, N. J. 5 16 3

LOST AND FOUND.

LOST—White bull terrier. Reward for return, N. L. Snow, 1346 Watchung avenue.

LOST—Maroon sweater vest, with white buttons at Scotch Plains ball grounds Saturday afternoon. Finder return to Geo. McVoy, Front street, Scotch Plains, or F. R. Emmons, 47 Prospect place; reward. 5 20 2

LOST—Side curtains of automobile top, between Mountain, Westervelt and Summit avenues. Return to 156 Westervelt avenue. 5 20 2

LOST—Will the person who found envelope, K. of P. insurance card and $2.00 in Randolph's drug store, kindly return same to this office and avoid trouble, as they are known?

LOST—Fifty-trip family ticket on Saturday. Finder rewarded, 230 East Seventh street.

LOST—French bull dog, with harness on. Called Patsy. Reward; no questions asked, William L. Heath, 130 DeLacy avenue. 5 1 tf

WANTED TO RENT.

WANTED—At once, small house, with part or all improvements; reasonable rent, with privilege of buying. W. C. Roberts-Horsfield, Johnston's Drive, North Plainfield. 5 17 6

WANTED—Two furnished rooms; light housekeeping; no children. Address W. W. Homer, Chatham Hotel, North Plainfield. 5 18 3

WANTED—House, 6 or 7 rooms, gas and bath; not particular as to heat; good yard. Address House, Press office. 5 15 6

EMPLOYMENT AGENCIES.

MURRAY'S Employment Registry office has removed from 226 East Front street to 326 West Front street, near Grove, at Murray's auction rooms; 'Phone 666. 5 17 tf

EMPLOYMENT Agency, Mrs. Keller, 22 Somerset place, the oldest and most reliable (all nationalities) Phone 1724 7 1 tf

SITUATIONS WANTED—MALE.

YOUNG man (Swede) wants position as coachman and useful man. 817 Third place. 5 20 3

HELP WANTED—FEMALE.

WANTED—A cook (white) with good reference. Apply 1406 Watchung avenue. 4 25 tf

FINISHERS WANTED ON MUSLIN UNDERWEAR; A FEW INTELLIGENT LEARNERS TAKEN. APPLY NAT LEVY CO., RINK BLDG. 12 27 tf

OPERATOR on button and buttonhole machine wanted at once; time or piece work. Apply Nat Levy & Co., Rink building. 5 13 tf

WANTED — Chambermaid and waitress; colored; references required. Apply 224 East Seventh street. 5 14 tf

WANTED—Two girls for general housework. 433 East Seventh street. 5 15 tf

WANTED—A girl, with references, for general housework, without washing. Call 414 West Eighth street. 5 17 3

WANTED—White girl for general housework. 736 Cariton avenue. 5 18 3

WANTED—Competent girl for general housework; references. 1202 Watchung avenue. 5 17 3

WANTED—Colored girl as chambermaid and to assist with waiting. Apply 1000 Central avenue. 5 20 tf

WANTED—An experienced cook; also a waitress. Tel. 773. 5 20 3

WANTED—Operators, also learners, on ladies' muslin underwear; paid while learning. Schiller Bros., 320 West Front street. 5 6 1mo

SITUATIONS WANTED—FEMALE.

MUSIC teacher would like position as companion, or mother's helper during July and August. Address Seaside, care Press. 5 17 tf

POLISH woman wants work by the day as laundress. 1424 Willever street. 5 20 3

WOMAN wishes position washing, ironing and cleaning by the day. Mrs. Gortz, 240 North avenue, Dunellen. 5 20 3

GIRL wants position at general work; Polish; greenhorn. 657 South Second street. 5 18 3

LAUNDRESS wishes day's work. Apply 306 Fillmore avenue. 5 9 12

REAL ESTATE FOR SALE.

FOR SALE—Cheap, 7-room house, all improvements. Thomas Brown, 719 Essex street. 5 14 6

FOR SALE—9-room house, all improvements; must be sold this month; price $3,500, $500 cash. 506 East Second street. 5 2 tf

OWNER removing from city desires to make quick sale of new modern house, occupied by owner; fine residential section; all modern conveniences, ten rooms, stone and frame construction; large plot of ground; short distance to railroad station and trolley; a bargain for someone, if sold at once. Address Box S, Plainfield, P. O. 5 17 12

FOR SALE—A few choice lots on Union street; the cheapest lots in Plainfield for the money. J. T. Vail 7 19 tf

MONEY TO LOAN.

MONEY TO LOAN on bond and mortgage. Mulford, opposite depot. 12 28 tf

TITLES abstracted for purchasers of real estate and bond and mortgage loans. Chas. J. McNabb, 209 North avenue. 2 18 tf

MONEY to loan on first mortgage. Lewis A. Clement, lawyer, Babcock building. 5 20 6

MONEY TO LOAN on bond and mortgage. Charles L. Moffett, attorney, Woodhull & Martin building. tf

MONEY TO LOAN on bond and mortgage. J. T. Vail. 4 9 tf

MORTGAGES placed on good security. Francis J. Blatz, First National Bank Building. 8 21 tf

$25,000 TO LOAN at 5 per cent in sums to suit, on good mortgages Elston M. French, 171 North avenue 5 19 tf

REAL ESTATE AGENTS.

REAL ESTATE for sale, rent and exchange. Insurance in strong companies at lowest rates; money loaned on real estate. Thickstun & Emmons 197 North avenue tf

WANTED—MISCELLANEOUS.

CASH paid for old feather bed. Address W. Hansen, general delivery, Plainfield, N. J. 5 17 3

WANTED—Double set of harness. Salvation Army, East Fourth street. 5 17 3

MISCELLANEOUS.

100 PER CENT. saved, protecting your furniture with slip covers; price $1.50 and up. Kay R. Melton, upholsterer, 57 Somerset street. 4 22 1mo

IF YOU NEED something to build you up, get a bottle of Tonic Hypophosphites at Nagle's Pharmacy. Good spring medicine. 2 29 tf

STORE your furniture with the Plainfield Storage Company; reasonable rates. Orders left for moving vans. Nagle's, Front and Grove Sts. 1 18 tf

LABOR furnished, 308 Berckman street; housecleaning, whitewashing, lawn work, gardening, flowers and plants for sale; also potting soil. Albert Brinkley, telephone 624-W. 4 26 1mo

MRS. M. PAUL—Ladies' doctor—718 West Front street, near Grant avenue. 4 22 1mo

H. H. BUTLER, D. V. S.—Pet animals a specialty. OFFICE AT WM. T. CAMPBELL'S, 108 Somerset street, 'Phone 230. Hospital for dogs. (Cut out for reference.) 1 8 tf

DIRT given away, 59 Jackson avenue, corner Watchung, North Plainfield. 5 17 6

E. BEYS, carpenter and contractor, 1092 Arlington avenue. Jobbing a specialty. 5 1 1mo

GENTLEMEN'S places property taken care of; grading, lawns, gardens and shrubbery attended to in first-class order. Ralph Dilibro, 981 Union street; Tel. 862-J. 5 2 1mo

THE CHRISTIAN Science Monitor, the daily newspaper, advocating clean journalism, is on sale at the Union News stand at the station, also at Olmstead's, 331 Watchung avenue. 5 17 6

RIDING lessons; fine saddle horses to hire; horses boarded; exchanged. Riding School, 775 Kensington avenue street. 'Phone 194. 1 8 tf

KAY R. MELTON, upholsterer; estimates cheerfully furnished. 57 Somerset street. 4 22 21mo

FOR SALE.

S. C. RHODE ISLAND Reds, $1.00 per 13 eggs; Silver Campines, Jacobus strain, $2.50 per 13 eggs. Guy Bender, 1052 Sherman avenue. 5 6 1mo

SAFES for sale; all sizes; new and second hand; cash or easy payments. Hand's Express Co., 69 Somerset St. 5 8 1mo

PONY OUTFIT—An unusually handsome, healthy pony; a two-seated carriage; will seat four; a two-wheeled cart; a saddle and harness; all in good condition. Jewett, 1000 Central avenue. 5 20 tf

FOR SALE—Good sound combination horse; anyone can ride or drive. 999 Hillside avenue. 5 20 3

FOR SALE—Gent's chainless bicycle; nearly new; also lady's bicycle. Dilts, 95 Jackson avenue. 5 18 3

FINE bay driving mare, sound and kind in all harness; lady can drive. 15¾ hands high; price reasonable. Coachman, 105 Rockview avenue. 5 15 tf

OLD papers for sale; put up in packages of 100 copies for 10c. Apply at this office. tf

FOR SALE—Surreys, buggies, wood wagons and business wagons; also harness at bargain prices. W. J. Conroy, 177 Somerset street, North Plainfield. 5 13 tf

FOR SALE—Top soil, gravel and filling-in stuff for sale. Apply D. F. Dugan, 511 East Seventh street; Phone 475-W. 4 1 tf

FOR SALE—Profit-sharing bond at rate of fifty per cent. earnings of money invested and a guarantee of interest at 5%. I have paid 20 months or $200, and will sell for $190 cash. Apply C. C., care Press. 3 27 tf

PIANOS AND ORGANS.

FOR SALE—Upright piano, cheap if sold before June 1; good tone and condition. 80 Franklin avenue, North Plainfield. 5 20 3

PIANO SACRIFICE—Private party must dispose of beautiful mahogany upright piano; reliable make; good as new; sacrifice, $115 cash if sold this week. Address Reliable, Daily Press. 5 20 4

STEINWAY piano for sale; elegant mahogany uprights nearly new; 7 1-3 octaves; great bargain; $150; Bradbury concert grand, sacrifice $75. Call New Jersey Piano Co., 311 West Front street. 4 24 1mo

FOR RENT.

FOR RENT—IF I COULD STAY IN PLAINFIELD YOU COULD NOT LEASE THE HOUSE I NOW OCCUPY; LOCATION, CONVENIENCES, BEAUTIFUL OUTLOOK, COMFORT SUMMER AND WINTER AND OTHER ADVANTAGES CONSIDERED I BELIEVE THIS HOUSE ONE OF THE MOST DESIRABLE IN PLAINFIELD; ON ACCOUNT OF TRANSFER OF BUSINESS I HAVE TO MOVE; SO DESIRE TO SUB-LEASE; HOUSE ON LARGE LOT CONTAINS TEN ROOMS, EXTRA SIZE PORCH, GARAGE IF DESIRED; SACRIFICE IF RENTED FOR JUNE OCCUPANCY. APPLY YOUR OWN BROKER, OR TO A. C. PENN, 604 WEST SEVENTH ST. 520 3

TO LET—Seven-room house; all improvements. 615 Spooner avenue, near West Seventh street. 5 20 6

TO LET—321 Park avenue, for business or dwelling. J. Manley. 3 26 tf

FOR RENT—At a bargain if taken at once, seven-room house, all improvements; excellent location; owner leaving town. Address Rent, care Press. 5 20 3

TO LET—Six-room house; all improvements. 722 East Seventh St. 5 20 6

THREE-ROOM apartment; gas and bath; rent $10. 47 Woodbine avenue. 5 4 tf

TO LET—5 rooms, in new house; all improvements, except heat. 423 John street. 5 6 1mo

FOR RENT—6 rooms and bath, 149 East Fifth street, from June 1st. Inquire Dr. M. E. Stickle, 79 Halsey street, Newark, N. J. 5 7 tf

TO LET—Five rooms and bath; all improvements; heat furnished; $18. 537 West Fifth street. 5 14 6

TO LET—Large front room and kitchen, furnished; top floor; can be used for light housekeeping. 308 East Front street. 5 10 12

TO LET—Two five-room flats, 40 Harmony street. Apply 18 Craig place. 4 29 tf

TO LET—Furnished rooms for light housekeeping. 15 Grove street. 5 1 1mo

FOR RENT—Storage rooms, 321 Park avenue. John Manley, real estate and insurance. 4 26 tf

FOR RENT—Four rooms, city water, large attic. John Manley, 321 Park avenue. 2 23 tf

TO LET—Seven-room house for rent, cheap, for the summer only; furnished. 259 Somerset street. 5 18 3

FOR RENT—To small respectable colored family, house of 6 rooms on Westervelt avenue, near Mountain. Apply J. V. E. Vanderhoef, at Woodhull & Martin Co. 5 8 tf

TO RENT—House and barn, 37 Summit avenue. Apply E. P. Gavin, Greenbrook road. 5 15 6

TO LET—4 and 5-room apartments; with all improvements, except heat; rent $17 and $18. M. F. Gano, 142 North avenue. 2 8 tf

ROOMS AND BOARD.

ATTRACTIVE apartment, with private bath. 312 East Seventh St. 5 9 1mo

SUPERIOR table board. Mrs. Berrien, 602 Madison avenue. 4 30 1mo

TO LET—Two furnished rooms for gentlemen; good location. 133 East Second street. 5 15 6

TWO furnished rooms and board; home privileges; terms moderate. M. A. Brown, No. 2 Washington avenue. 5 16 tf

ROOM, board, $5 a week. Address D., care of Press. 5 15 6

WANTED—Refined children to board in nice country place; nurse if necessary. Address Miss J. M. Kyle, Plainfield, N. J. 5 15 6

TWO large desirable rooms, with board. Mrs. Williams, 137 Crescent avenue. 4 3 tf

NICELY furnished double room, with board; also table board. Mrs. Tomlinson, 609 Madison avenue. 5 10 1mo

FURNISHED or unfurnished room to let. Address Room, care Press. 5 8 tf

OUR CLUB PLAN
For Buying Furniture, Rugs and Upholstery
IS THE EASY WAY

HAHNE & CO.

·IMPORTERS· NEWARK'S STORE BEAUTIFUL BROAD, NEW AND HALSEY STREETS ·RETAILERS·

$2.50 IN GOODS FREE
For Filled Books of
SURETY COUPONS
A Whole Store Full of Fine Merchandise to Select From

EXPOSITION SALE OF BEDS AND BEDDING

ALL GOOD, ALL MADE IN NEWARK, THE "CITY OF INDUSTRY"

This Sale Is to Demonstrate to the People of the Whole Metropolitan District That "Newark Knows How" to Make the Best Metal Beds, Springs, Mattresses and Cots. We Sell Beds and Bedding on the Club Plan.

STEEL COSTUMERS.

Steel Costumer—Choice of finish in either white enamel or gold bronze; upright standard is 2 inches square; has Venetian bent effect at the bottom, 4 branches as hooks, with brass tips; strong and substantial in every detail; regularly $4.50, at **$3**

BED SPRING.

Sanitary Bed Spring—Has a heavy steel frame, carrying fine woven wire fabric, with helical spiral ends; steel wire running inside the mesh along the edges; guaranteed not to sag; regular price $4.75; at **$3.25**

ENAMELED BEDS.

Bed—One of the very newest in fashion; a simple and elegant design; the corner posts and top rails of the head and foot are 2 inches square; filling rods are ⅞ inch round; bottom rods are 1 1-16 inches; heavy brass caps on the posts; brass mounted casters; lignum vitae wheels; 3 coats of finish on these beds; perfect, hard, smooth and gleaming white, like porcelain; bed is a beautiful combination of brass and white; regular price $15; at **$9.00**

INDESTRUCTIBLE COT.

Indestructible Cot—A new steel folding cot bed, great strength, practically unbreakable, constructed along sanitary lines, has angle steel frame, tubular head; the springs are of heavy crimped steel wire with helical end supports; regular price $2.50, at **$1.75**

BRASS BEDS.

Brass Bedstead—New art design; pillars and top rails 2 inches; fillers 1 inch; has a rich effect and has the indestructible finish; guaranteed against tarnishing; all sizes, and in either brass or satin finish; regular price $21; on sale at **$14.50**

Brass Safety Crib—A new, beautiful design; has high head and footboard, high slidingf sides; the filling rods are closely spaced; has a superior woven wire spring bottom; satin or bright finish; guaranteed against tanishing; regular price $23; at **$16.50**

THREE MATTRESS SPECIALS.

Our VICTOR, a combination of high grade materials, heavy facings around all edges; of pure Southern cotton; choice patterns of tickings for coverings; well made in every respect; all sizes; regular price $5.50; at **$3.50**

Our SUPREME—Very finest white carded Swanee cotton felt; nicely made up and guaranteed; has a roll edge; choice of high-grade ticks; all sizes; regular price $10.75; at **$7.25**

Our XXX—Selected sterilized hair; extra full weight, deep imperial edges; filled with excellent quality of soft black hair; may be had in the old standard A. C. A. tick or fancy art ticks; a grand mattress; all sizes; reg. $33.25; at.. **$22.00**

PORCH COUCH-SWINGS.

Porch Couch and Swing—We have style-named it the **Idle Hour**; it is in season right now and selling immensely; it is of improved and substantial construction; has a steel frame and the spring is of heavy crimped steel wire, rust-proof; has jappaned helical ends, just like a regular bed spring; the mattress is of cushion thickness and soft; and made in brown khaki and also in green or white duck mattress is detachable; it is well stitched and closely buttoned; wind shield in the back and protection at each end; it also has a canopy top of striped canvas; likewise a steel frame and can be hung from the ceiling of any porch; it is 6 feet in length and 2 feet, 3 inches in width.

Regular price of Swing, $10.00; this week's price, **$8.00**

Reg. price of Canopy, $4.00; this week's price, **$3.50.**

Reg. price of Frame, $3.50; this week's price, **$2.70.**

On sale in Furniture Department.

FOLDING COTS.

Handy Folding Cot—Light in weight, strong in construction; numerous styles; some made with maple frames bolted together; not nailed; others are made of iron frame with tubular castings; neatly bronzed; the head and foot ends fold flat; have woven wire springs, strongly supported with wire cables; they are indeed handy for any emergency use; regular price $1.85, at **$1.25**

"HARINFELT" MATTRESSES.

With French roll edge at usual price of plain style.

The excellence of the "Harinfelt" Mattress is well known. When you can buy it with the fine French edge at the price of a plain mattress, you gain at least **two dollars in value.**

THE "HARINFELT" MATTRESS.

Unique in construction. The alternate layers of fine curled hair and pure cotton felt add elasticity of the one material to the smooth quality of the other, with the combined comfort of both.

It is **self-ventilating;** the pressure of the sleeper's body causes air to circulate in and thru the layers of hair, the felt layers acting as bellows. Thus the inside is kept sweet and sanitary.

Deep, plump and full of possibilities for **real rest.**

Carefully made in clean workrooms by best hand labor.

Your choice of fine art ticking in pretty patterns.

This is the only Department Store in Newark having agency for the Genuine "Harinfelt" Mattress.

ON SALE THIS WEEK

4-6 size, **$16.50;** 4-0 size, **$13;** 3-6 size, **$13.50;** 3-0 size, **$12; crib, $7.50.**

COTTAGE BEDS.

Quaker Cottage Bedstead—Something new in effect; has 2-inch continuous corner posts and top rods, ⅞ inch fillers, head and foot not so high as an ordinary bed, and yet taller than a bungalow bed; has a beautiful hard white enamel finish; May size; regular price $10.50, at **$7.00**

IRON COT BEDS.

White Enamel Iron Cot Bed—1 1-16 inch continuous tube filling rods in head and foot; castings nice and smooth; all parts neatly white enameled; equipped with good quality, closely woven wire fabric spring; 3-foot size; suitable for children's or spare room; city or country use; regular price $6.00, at **$4.25**

BRASS CRIBS.

White enamel, high lustre finish; strong and sanitary; high sides, close filling rods; 1 1-16 inch corner posts; all ornaments and castings are smoothly finished; has a woven wire fabric spring; regular price $5.25; at **$3.75**

COSTUMERS.

Brass Costumer—The central upright is heavy, being 2-inch round brass tubing; in the centre is a decorative husk; the legs are well braced and have a ring at the bottom of four branched hooks; may be had in either satin or bright GUARANTEED FINISH; regular price $7.00; at..... **$4.75**

PILLOW SPECIAL.

These are in our sale this week and are made especially to our order in quantities. Filled with an excellent quality of soft feathers; covered in ticking, new art designs, satin finish, size 22x28, 3½ lbs weight each; new and fresh, first class articles in every respect; regular price $2.50; at.. **$1.75**

BOX SPRINGS.

Box Spring—Hard wood frame; best oil-tempered spiral springs, thoroughly well made in every detail; covered in best quality of fancy or A. C. A. ticking; all sizes and for wood or iron beds; regular price $9.50, at **$7.00**

EDGE GUARD DIVANS.

Frame is constructed of strong steel tubing, ¼-inch stock, neatly gold bronzed; has a best quality of woven wire fabric spring; heavy, strong and vermin proof; the edge guards on the side are separated from the main spring, held in place by corner uprights; they do not interfere with sitting or lying on the divan; the edge guards serve to keep the mattress in the fixed position; no slipping about; also it is sure to keep mattress in shape; it is something new and a great seller with us; regular price $4.75, at **$3.25**

KENYON PORTABLE CAMPING HOUSES.

Everyone contemplating going camping this summer should see the Kenyon Portable Camping Houses for which we are agents.

A specimen with two rooms, windows and doors is on exhibition on the second floor where it can be seen. Various sizes and prices.

Hahne & Co., Broad, New and Halsey Streets, Newark N. J.

AN ORDINANCE

For the Permanent Improvement of Certain Streets and Portions of Streets of the City of Plainfield, with Permanent and Durable Macadam Pavement, and to Provide the Necessary Funds in Advance of the Collection of Assessments for Benefits.

The Inhabitants of the City of Plainfield, by their Common Council, do enact as follows:

Section 1. That the following streets and parts of streets of the City of Plainfield shall be permanently improved with durable macadam pavement to be completely laid and constructed on or before the thirtieth day of November, 1912, said macadam pavement to be of the depth and width hereinafter specified, the macadam to be in every respect equal to the macadamizing on Randolph Road, between Arlington Avenue and Cedar Brook. All work to be given out upon contract to the lowest responsible bidder, and only after bids therefor shall have been solicited and received according to law, all bids to specify prices for each of said streets or parts of streets separately:

Lenox Avenue, from the macadam on Randolph Road to the northerly curb line of Laramie Road.

Cameron Avenue, from the macadam on Randolph Road to the northerly curb line of Laramie Road.

Laramie Road, from the macadam on Park Avenue to a point 100 feet west of the center of Arlington Avenue.

West Third Street, from the macadam on Clinton Avenue, southwesterly to the city line.

West Third Street, from the macadam on Madison Avenue to the northeasterly curb line of Arlington Avenue.

Arlington Avenue, from the southeasterly curb line of West Third Street to the northwesterly curb line of West Fourth Street.

George Street, from the macadam on Netherwood Avenue to the northeasterly curb line of Geneva Place.

Netherwood Avenue, from the macadam on East Front Street to the bridge over Green Brook.

Sec. 2. That said streets and portions of streets described in Section 1 shall be macadamized for the width and depth shown in the following schedule, and the macadamizing preparation shall be laid down to the grades already established by ordinance for said streets or portions of streets, respectively:

	Width, Feet.	Depth Inches.
Lenox Avenue	30	6 to 4
Cameron Avenue	30	6 to 4
Laramie Road	30	6 to 4
West Third Street, West of Clinton Avenue	16	6 to 4
West Third Street, from Madison Avenue to Arlington Avenue	30	8 to 6
Arlington Avenue	30	8 to 6
George Street	16	6 to 4
Netherwood Avenue	16	6 to 4

Sec. 3. That for the purpose of obtaining money by the sale of bonds hereinafter specified for the permanent improvement of said streets and parts of streets as aforesaid, in advance of the collection of assessments for benefits, to an amount not exceeding fifteen dollars per capita for each of the inhabitants of said City according to the last official census, but not for more than the amount limited by law, the Common Council of said City do hereby, pursuant to the Act of the Legislature of said State entitled "An Act to authorize the Improvement of streets and highways in cities of this State, and to provide for the payment of the expense of the same, and for the assessment of the benefits of such improvements upon the land and real estate benefited thereby," and acts amendatory thereof and supplemental thereto, authorizing the issuing of eighteen coupon municipal bonds of the City of Plainfield of One Thousand Dollars ($1,000) each, and amounting in all to Eighteen Thousand Dollars ($18,000), which bonds shall be dated June first, 1912, and shall bear interest at the rate of five per centum (5 per cent.) per annum, payable semi-annually, and be payable three years from the date thereof, with the option to the City to redeem or pay off the said bonds, or any one or more of them, at any time after one year from the date thereof and before three years from the date thereof, on giving personal notice to said holders of said bonds or thirty (30) days notice by advertisement in the official newspapers of the City of the intention to make such redemption or payment, which bonds shall be signed by the Mayor and bear the corporate seal of the City and be attested by the City Clerk, and may severally or collectively when ordered by resolution of the Common Council be sold for an amount not less than par value; and there shall be raised by tax in each year hereafter such sum of money as may be necessary to pay the interest on all outstanding bonds and the principal of such bonds as may mature during that year, and the money derived from the assessments upon the property benefited shall, when collected, be held as a fund toward the payment of said bonds.

Sec. 4. That after said improvements shall have been completed, the Common Council shall, pursuant to the statute in such case made and provided, apply to the Court of Common Pleas of the County of Union for the appointment of Commissioners to estimate and assess benefits upon the owners of the lots or parcels of land and real estate peculiarly benefited by such improvements, in proportion, as near as may be, to an amount equal to the amount of benefits actually acquired by the lands and real estate bordering on said streets or portions thereof respectively, by reason of such improvements respectively; and in case the costs and expenses aforesaid shall exceed the amount of said benefits, the excess thereof shall be paid by the City at large and raised by general tax; no property or owner thereof to be in any case assessed beyond the amount of benefit actually derived from said improvements.

Adopted by the Common Council, May 6, 1912; approved by the Mayor, May 10, 1912.

GEORGE W. V. MOY, Mayor.
Attest: J. T. MacMURRAY, City Clerk.
5 13 2m

SHERIFF'S SALE—In Chancery of New Jersey. Between Irving W. Clark, complainant, and Erene E. Angleman et. al., defendant. Fi. fa. for sale of mortgaged premises.

By virtue of the above-stated writ of fieri facias to me directed I shall expose for sale by public vendue, at the Sheriff's office, in the Courthouse, in the City of Elizabeth, N. J., on

WEDNESDAY, THE TWENTY-NINTH DAY OF MAY, A. D. 1912.

at two o'clock in the afternoon of said day, all the following parcels of land situate in the City of Plainfield, Union county, New Jersey, described as follows:

Commencing on Front street at the centre of a post or stake on the corner adjoining the land now or late of Lemuel V. Serrell; thence running southwesterly along the line of the fence as it now stands three hundred and thirty feet, be the same more or less; thence southeasterly along the line of the fence as it now stands four hundred and twenty-nine feet, be the same more or less; thence northeasterly along the line of the fence as it now stands, adjoining the lands of the Central Railroad of New Jersey, three hundred and forty feet, be the same more or less; thence northwesterly along the line of the fence as it now stands four hundred and eighty feet to the place of beginning, be the same more or less. The whole containing about three and one-half acres, more or less. Excepting therefrom that part of the premises released and described in release of mortgage dated October 9, 1906, recorded in book 17 of releases for Union county, New Jersey, pages 118, etc.

Also the following premises in Plainfield aforesaid:

Beginning at a point in the middle of Front street, being a corner of Harberger's land; thence running northwesterly along said Harberger's line, two hundred and forty-two feet to a point for a corner; thence southwesterly and parallel with Front street sixty feet to a point for a corner; thence southeasterly along other lands of said Hoagland and parallel with said Harberger's line two hundred and forty-two feet to a point in the middle of Front street; thence along the middle of Front street northeasterly sixty feet to a place of beginning.

To be sold in parcels in the order and manner described in the writ.

WILLIAM H. WRIGHT, Sheriff.
RAYMOND T. PARROT, Sol'r.
5 6 4m EDJ&DP Adv. Fees—$19.38.

NOTICE OF PRIMARY ELECTION

Notice is hereby given that in each election district of the four wards of the City of Plainfield, N. J., a Primary Election will be held on TUESDAY, MAY 28, 1912, BETWEEN the hours of ONE O'CLOCK in the afternoon and NINE O'CLOCK in the evening for the purpose of voting for your preference CANDIDATE for PRESIDENT, four CANDIDATES for DELEGATES at LARGE to each NATIONAL CONVENTION, for four ALTERNATE DELEGATES at LARGE to each NATIONAL CONVENTION, for two DELEGATES to each NATIONAL CONVENTION from the FIFTH CONGRESSIONAL DISTRICT, for two ALTERNATE DELEGATES to each NATIONAL CONVENTION from the FIFTH CONGRESSIONAL DISTRICT.

Notice is hereby given that the following places have been designed for the primaries to be held on the above mentioned date:

FIRST WARD.

First District—At No. 138 North Avenue.

Second District—At rear room of store, No. 300 East Front Street.

Third District—At No. 545 East Third Street.

Fourth District—At No. 249 Johnston Avenue.

SECOND WARD.

First District—At No. 319 Watchung Avenue.

Second District—At No. 833 Webster Place, Garage.

Third District—At No. 420 Richmond Street.

Fourth District—At No. 1103 South Avenue.

THIRD WARD.

First District—At No. 440 West Fifth Street, Barn.

Second District—At Fisk's Barn on Arlington Avenue, between Seventh and Eighth Streets.

Third District—At Neumann's Barn, corner Spooner Avenue and Essex Street.

Fourth District—At No. 937 West Fourth Street, room in rear of store.

FOURTH WARD.

First District—At No. 202 West Second Street.

Second District—At No. 211 Liberty Street.

Third District—At No. 205 Grant Avenue.

Fourth District—At No. 1217 West Front Street.

Fifth District—At No. 921 West Third Street.

Sixth Distrct—At No. 316 Lyman Place.

ONLY THOSE VOTERS WHO VOTED AT THE LAST GENERAL ELECTION NOVEMBER 7th, 1911, AND THOSE VOTERS WHO FILE AFFIDAVIT WITH THE CITY CLERK ON OR BEFORE MAY 18th, 1912, ARE ENTITLED TO VOTE AT ABOVE MENTIONED PRIMARY.

J. T. MacMURRAY, City Clerk.
Dated May 11th, 1912.
5 13 2m

ESTATE OF MARY A. GREGORY, Deceased. Pursuant to the order of George T. Parrot, Surrogate of the County of Union, made on the application of the undersigned, executor of said deceased, notice is hereby given to the creditors of said deceased to exhibit to the subscriber under oath or affirmation their claims and demands against the estate of said deceased within nine months from the sixth day of April, 1912, or they will be forever barred from prosecuting or recovering the same against the subscriber.

ISAAC VAIL, Executor.
FRANCIS J. BLATZ, Proctor.
4 15 9m Fees—$11.1[illegible]

MAURICE KAUFMAN
SOLO-VIOLINIST
Violin Instruction in Plainfield
MONDAYS AND THURSDAYS.
For terms and hours address
200 West 78th St., New York.
Telephone 9980 Schuyler.
4 10 2mos m-w-f

TART NOTES ON SIGNERS OF LICENSE PETITIONS

That week is accounted drab in the Passaic Valley in which the Passaic Valley News doesn't print at least one peppery little piece, mayhap about Valley things in general mayhap about somebody in particular. The editor didn't disappoint his readers last week, as witness:

"Last week Judge Atwater reissued licenses for the sale of intoxicating liquors to John Maher, of the Union Hotel, New Providence Borough, and to Joseph Kuntz, of the Pine Tree Inn, Berkeley Heights. This was done on the strength of the presentation, by each applicant, of a petition signed by at least twelve persons who represented themselves to be freeholders of the respective communities who had not signed another similar petition for one year preceding. The lists of the signers are herewith reproduced. They will repay reading and study. It will be seen that among the signers are members of churches which expressly prohibit any participation in the liquor traffic; professed Sons of Temperance; men who reside in other municipalities; and at least one who is not a property owner. There are also at least two who signed a petition for another saloon in the same municipality less than six months ago. Here are the petitioners for saloons:

"For the Union Hotel, New Providence: Fred Correll, William A. Crane, Bradford Jones, Max Kipple, Charles E. Kaemmerer, F. B. Totten, Benjamin L. Webster, W. F. Brower, Adolph Miller, Henry S. Woodruff, David L. Osborne, R. B. Sampson, W. E. Attridg, J. A. High, Samuel C. Parcells Charles Springstein, Edward Furnell, W. D. Clark, J. E. Parker.

"For the Pine Tree Inn, Bekeley Heights: William S. Lutz, Adolph Wagner, James Venezia, George Herber, Frank C. Shafer, George F. Wahl, B. F. Cummings Edward J. Frey, E. B. Oechsner, Frank Oechsner, Victor Mercier, Frank Keel, C. K. Davies, George Mercier, T. W. Oechsner, Michael Amadeo.

"All of which is respectfully submitted."

JOURNALISTIC OPINIONS.

Carnegie Libraries.

The trustees of the Free Public Library, we are told, are not disposed to seriously consider Librarian Hughes' suggestion that Mr. Carnegie be asked to provide money for an enlargement of the library or the establishment of branches, because "they feel that city pride will be better maintained by delaying the opening of new branches or of the needed addition to the main building till the financial condition of the municipality justifies the usual appropriation of funds." To which the esteemed Sunday Advertiser adds: "It is worth something for a city to be able to say that it can afford to pay its own way, either through the ordinary channels or through the beneficence of its own citizens.—Trenton Times.

TO INSTALL PASTOR.

Annandale, May 20.—Rev. Howard R. Ferbeck wil be installed as pastor of the Reformed church Wednesday afternoon, June 5, at 3 o'clock. The exercises will be in charge of the president of Classis of Raritan, Rev. B. V. D. Wyckoff, of Readington, who will read the form. The sermon will be preached by Rev. Dr. William Stockton Cranmer, of Somerville, with Rev. Edward R. Kruizenga, of Bedminster, as alternate. The charge to the pastor will be given by Rev. eHnry T. Jones, of Whitehouse Station, with Rev. Charles E. Corwin, of North Branch, as alternate. Rev. Marian T. Conklin, of High Bridge, will charge the people. Rev. William J. Lonsdale, of Lebanon, is the alternate. The church here has been without the services of a regular pastor for a long time. Rev. Garret Wyckoff, of Red Bank, officiated for over a year as a supply. Mr. Ferbeck comes from Rickboro, Pa.

SERVICE AT FLANDERS.

Flanders, May 20.—Special services were held yesterday in the Presbyterian church in Succasunna. They were in recognition of sixty years' active ministry of the pastor, Rev. Dr. Elijah W. Stoddard, forty-eight of which have been at Succasunna. Twenty-six years of work by the Young Girls' Mission Band was also observed. The services marked the anniversary of the death, May 19, 1886, of Rev. Dr. and Mrs. Stoddard's only child, Miss Eliza Platt Stoddard. At 10 o'clock the members of the Boys' Brigade and Mission Band met in the memorial chapel and carried flowers to the cemetery to the grave of Miss Stoddard. The services followed at 10:30 o'clock. Rev. Dr. David R. Frazer, formerly pastor of the First Presbyterian church, Newark, preached. Three hymns, composed for the anniversaries by Mrs. Stoddard were sung. Pins bearing the picture of Dr. Stoddard were distributed to the congregation.

PROVIDED NO MILK FOR BABY, FATHER IS JAILED

Perth Amboy, May 20.—With his wife in a Newark hospital, and his three-year-old son in the Perth Amboy City Hospital, Louis Kotona is in jail because, it is charged, he will not provide mik for his baby, four months old. The infant is being cared for by a neighbor. Kotona was locked up under a sentence of six months in jail. The charge against him was pressed by Miss Alma Wiederstrom, assistant to Cornelius Lyons, overseer of the poor.

—The Press want ads. reduce the visible supply of "bad luck" in the world—as in helping you to find lost things.

PIXIE PLANTS
A 20th Century Marvel
GROWN IN 48 HOURS
For a child nothing is more interesting
William H. Olmsted
"THE HUSTLER"
331 Watchung Ave.
Stationer Newsdealer
Best delivery service and newspapers in the city.

Dr. Mandeville
SPECIALIST
I have MOVED into my new office ROOM 703, in the Wiss Building, 671 Broad street, Newark, N. J., directly next door to my old offices.
Take elevator to room 703.
Over twenty-five years experience in Newark as a Specialist in all Nervous and Chronic Diseases. ADVICE FREE.
Bring this Ad and get a TRIAL TREATMENT absolutely FREE.
Office open 2 to 4 p. m.—5 to 8 p. m.
Also Tuesday and Friday Mornings 9 to 11.
Office closed SUNDAY ONLY.

NOTICE OF ORDER TO LIMIT CREDITORS.

Somerset County Surrogate's Court.

Estate of William H. Combs, Deceased. Notice is hereby given, that on the fourth day of April, A. D. 1912, on the application of the undersigned, as Executrix of the Estate of William H. Combs, deceased; an order was made by the Surrogate's Court, requiring the creditors of the said William H. Combs, deceased, to bring in their debts, demands and claims against the said decedent, under oath or affirmation, and present the same to the subscriber within NINE months from the date of said order; and in default thereof any such creditor shall be forever barred of his or her action therefor against the subscriber.

CARRIE H. COMBS, Executrix.
No. 28 Linden Avenue.
North Plainfield, N. J. m

TIMBO'S
Stock for Smokers
Romeo and Juliets, La Carolines, Rocky's, Manuel Garcias, Acker Merrall & Condit's Le Elegancias, and a fine line of New York and Tampa makes. Fancy Smokers' Articles.
133-135 NORTH AVENUE.

STORE CLOSES SATURDAY AT 10 P. M. OTHER DAYS 5:30
Telephone 5500—Market—Five Five Hundred.

L. S. Plaut & Co.

BEE HIVE New Jersey's Shopping Centre NEWARK

Second Week of Our Matchless May Time Bargain Festival.

Another Extraordinary Sale Reg. 59c Pure French Dress Linens

Brand new, fresh goods, delivered to us direct from France—French dress linens, are without question the scarcest merchandise in the market today on account of their great popularity. That's why it's the most extraordinary sale of the season; 47 inches wide, dull finish, exceptional quality, each piece bears the "Fleur de France" stamp; all yarn-dyed fast colors; exactly the same kind of linen that we had a sale on early in March, when hundreds were disappointed in not getting their full share on account of the rush; white, light blue, pink, champagne, tan, coral, cadet, old rose, helio, Copenhagen, brown, taupe, silver, castor, gray, russet, copper, peach, salmon, Helen pink, porcelaine, ash of rose, gray, catawba, sage, reseda, deep cadet, green wisteria, navy, black, etc., yard 39c

Reg. 75c New Foulards—3,000 yards choice designs; when you see how beautiful these foulards are, you'll want to buy several dresses. The collection embraces all the staple polka dots, in large and medium sizes, figures and patterns of all descriptions of the most refined and artistic character. You cannot help but like them; they enjoy the continued popularity their beauty deserves. Finest qualities, all pure silk, handsome jacquard brocade effects; 23 inches wide, wears splendidly, always neat, stylish and beautiful; rich lustre, serviceable, especially adapted for many occasions; light, medium and dark grounds, in vast assortment of season's newest styles; regular 75c; special, yard 37½c

50c and 59c French Effeure Figured Voiles—The very cream of high class wash fabrics; floral patterns; stripes, dots and figured colored schemes; medium and dark color grounds; among the ultra fashionable stuffs thus far shown, stylish, drapes beautifully; all new, perfect full pieces; many shown for the first time; direct importation from the only American importer handling this quality; 27 inches wide; a decided bargain; special, yard 29c

Reg. 20c Hemstitched Guest Towels—One of the most attractime bargains in years; importer handling a line of domestic towels and finding same were interfering with sale of foreign goods, decided to close out entire stock of same, hence this great bargain. The prettiest and daintiest lot of towels we have ever seen, equal in appearance the finer kinds sold at 39c and 59c each; no dressing, thoroughly absorbent; limited quantity on hand, will not be able to duplicate this bargain; size 14½x25 inches; while they last; special, each 10c

5,000 Yards of Fine Nottingham Laces ---Many at Half.

25c to 35c Laces—White and two-toned cotton Nottingham bands and insertions, filet, cluny and combination meshes, heavy showy patterns; all new, just suited for all cotton materials; 4 to 6 inches; no mail or phone orders; yard 17c

39c to 50c Laces—Wide cotton Nottingham bands, filet, shadow and imitation Carrick macross, showy clear patterns; (all new); the newest effects in wash laces for summer dresses; 5 to 10 niches wide; no mail or phone orders; at 25c

711 TO 721 BROAD ST. NEWARK.

All Plainfield-Elizabeth Trolley Cars pass our door. Wagon delivery to Plainfield and vicinity daily. No Branch Stores.

Gayle Hardware Co.

Announce that their line of LAWN MOWERS is now complete and is First-Class in every respect and invite your inspection of the following:

The MATCHLESS, Extra High-Grade.
The UNIVERSAL, Ball Bearing High Wheel at a Medium Price.
The PLAINFIELD, Old Reliable.
The YANKEE, a Good One at a Low Price.
LAWN SEED, GRASS CATCHERS, etc.

Tel. 398 Front St. and Park Ave.

YOUR PERSONALITY

It will be reflected and suited perfectly if you have the summer suit made to your individual measurements HERE.

A wide assortment of light weight fabrics without a suspicion of cotton in them to select from.

Your suit will fit perfectly, the style will be right and the workmanship unexcelled—if it's made by

E. H. PUTNAM

436 Watchung Ave. 'Phone 1976-W.

KINDLING AND GRATE WOOD

Prompt deliveries. Orders received at

89 SOMERSET STREET.

JOHN MOBUS

P. O. Box 220 Telephone 19-F-49

EDUCATIONAL.

Students May Enter at Any Time.
Plainfield Business College and School of English
For Practical Business Training
Visitors Welcome. Investigate Now.
A. S. HERR, Principal & Proprietor,
Woodhull & Martin Bld. 'Phone 340

Arrival and Departure of Mails

At Plainfield Postoffice.

February 1, 1912.

NEW YORK MAILS. Arrive—6:30, 8:00, 8:40, 11:40 a. m., 3:00, 4:00, 6:00, 8:30 p. m., 12 midnight. Close—6:30, 8:00, 9:00 10:30 a. m., 12:10, 2:00, 3:50, 6:00, 7:45, 9:00 p. m.

SOMERVILLE AND EASTON. Arrive—8:40, 10:00 a. m., 12:30, 3:15 and 7:00 p. m. Close—6:30, 8:00 a. m., 12:35, 1:30, 4:20, 5:00 p. m.

PHILADELPHIA—Direct. Arrive—6:30 8:00, 9:40, 11:45 a. m., 12:30, 2:30, 7:00 p. m. Close—6:25, 11:30 a. m., 12:35 2:00, 3:50, 7:00, 9:00 p. m.

THROUGH FAST MAIL FOR EAST Close—12:10, 3:50, 6:00 p. m.

DIRECT THROUGH FAST MAIL FOR WEST. Close—8:00, 11:30 a. m., 1:30 5:00 and 9:00 p. m.

DIRECT SOUTHERN MAILS Close—6:30 a. m., 12:35, 5:00, 7:00 and 9 p. m.

PENNSYLVANIA, West of Easton. Close—6:30 a. m., 1:30, 7:00 p. m.

ELIZABETH—Direct. Arrive—8:00, 8:40 a. m., 1:30, 2:30, 5:30 p. m. Close—8:00, 9:00, 10:30 a. m., 12:10, 2:00, 6:00, 9:00 p. m.

NEWARK—Direct. Arrive—8:00, 8:40 a. m., 1:30, 2:30, 5:30 p. m. Close—6:30, 8:00, 9:00, 10:30 a. m., 12:10, 2:00, 3:50, 6:30, 6:00, 9:00 p. m.

WATCHUNG. Arrive—1:00, 6:45 p. m. Close—9:00 a. m., 4:40 p. m.

WARRENVILLE. Arrive—1:00 p. m. Close 9:00 a. m.

SUNDAY MAILS. Office open from 9:30 to 10:30 a. m.
Mail closes at 6:15 p. m.

R. M. BIRD, P. M.

HOMING PIGEON RACE.

The one hundred mile race of the Plainfield Homing Pigeon Club yesterday was flown from Newark, Delaware. The first bird in, owned by Charles E. Faber, of the borough, made 1213.41 yards per minute, and the second bird, owned by Robert S. Parsons, of West Front street, made 1188.83 yards per minute.

—Job printing of all kinds at the Press office. Get our prices.

QUEEN LOUISE.

She Faints at Coffin of the Late King of Denmark.

Dowager Queen Louise was so affected when placing flowers on the late king's coffin that she fainted. When revived the queen abandoned herself to her grief. She wished to remain beside the body, and King Christian and others had much difficulty in persuading her to leave the chapel.

DOMINICAN DIES IN LEPER COLONY.

Brother Dutton Succumbs In North Pacific Islands.

Boston, May 20.—Confronting death with as much fortitude as his noted predecessor, word has been received in this city that Brother Ira Dutton of the Dominican order, a former New England man, has been stricken with leprosy on the island of Melokai, in the Hawaiian group. He is the last of the pioneer nurses who first took care of these unfortunates of the islands of the north Pacific.

Brother Dutton succeeded Father Damien, who made a name for himself by his segregation and care of the lepers in the Sandwich islands. Father Damien contracted leprosy and died, but from the time he was stricken until he passed away he never complained of his fate, which he knew that he could not avoid.

Brother Dutton was living in a Trappist monastery when the story of Father Damien's work reached him. In 1896 Brother Dutton joined Father Damien and after the latter's death took up the work where Father Damien left off. Now after twenty-six years of labor he has also fallen a victim to the ravages of the disease. He is well known and has a large circle of friends in Boston.

HENRY W. FOLK ESTATE AMOUNTS TO $60,000

Newton, May 20.—The final accounting of Mrs. Mollie Divers, of Blairstown, and Henry Folk, of Sparta, executors of the estate of their father, Henry W. Folk, banker, merchant and miller, who died at Sparta, January 3, 1911, was confirmed by Judge Martin, in Orphans' Court, Friday.

It showed that Mr. Folk left a fortune of more than $60,000. The balance in the hands of the executors is $56,035.29. This sum will be divided into equal shares among Mrs. Divers, Mr. Folk and Mrs. Belle Folk, widow of Richard Folk, as guardian of her son, Richard G. Folk. Of the share of her son Mrs. Belle Folk will receive the income from $4,000.

Mr. Folk left a widow, who was his second wife, but on account of an antenuptial agreement she will not receive a share of the estate. The court allowed the executors $2,241.41 for the settling up of the estate.

The court also confirmed the final account of Rev. Floyd Decker, of New York, executor of the estate of his father, Jonas Decker, of this place, who was a former surrogate of Sussex county.

The final account was confirmed of George Roe, of Branchville, trustee under the last will and testament of Lucretia C. Dalrymple, of Branchville, of Mabel A. Swartwout, Eleanor Swartwout and Cornelius Swartwout, minors. Cornelius recently, became of legal age. Mabel is now dead. Less than $600 remains to be divided between the heirs.

The final accounting of William S. Miller, administrator of the estate of Mary H. Miller, of Andover, was passed.

The first accounting of R. Lee Slater, guardian of Ellen L. Earl, a minor, was confirmed.

'PLAINS WINS IN 13TH.

The 'Plains team defeated the Rahway A. A. team at Rahway, Saturday afternoon, after a 13 inning contest, the score being 9-7 in favor of the 'Plains. The game marked the opening of the season at Rahway and was witnessed by a large crowd. Miller and Alberts were in the points for Joe Alberts' aggregation, while Freeman and Clark did the honors for Rahway.

—Press want ads. one cent a word.

TAFT CALLS T. R. TRAITOR TO PARTY

Says Roosevelt's Course Is "Rule or Ruin."

THINKS COLONEL WILL BOLT

Apparent President Was Deeply Moved by Roosevelt's Continued Accusations In Cleveland—Open Break In Party Regarded Certain if Taft Wins.

Cincinnati, May 20.—President Taft issued a statement accusing Theodore Roosevelt of being a traitor to his party and of having forfeited his right to stand as a candidate in a Republican convention. The Taft statement plainly shows that the president believes Roosevelt is going to bolt in the event of his (Taft's) nomination at Chicago.

He characterizes Roosevelt's course as one of "rule or ruin," and he declares that his statement in Cleveland that he is the Republican party finds no parallel in history, save in the words of Louis XIV., "The state—I am it." The issuing of this statement, it is believed, removes the last hope that Roosevelt will yield in the event of Taft's nomination.

The statement is the most severe the president has made against Roosevelt. Mr. Taft was deeply moved by Roosevelt's continued accusations against him in Cleveland and plainly showed his feeling.

Open Break Looked For.

An open break in the party is now regarded as certain in the event of the Taft people winning at Chicago.

Rumblings were heard among Ohio Republicans in favor of the elimination of both Taft and Roosevelt, but many think it is now too late.

Senator Dixon, Roosevelt's campaign manager, was in town. He was asked what Roosevelt's recent statements meant, whether or not the colonel intended to bolt if Taft was renominated. His reply was somewhat evasive. He said he supposed the colonel was merely giving a hint that he would not stand for unfair work at Chicago.

The president spent the day at the home of his brother, C. P. Taft, in this city.

Columbus, O., May 20.—On the last day of the Roosevelt-Taft campaign the indications are that the contest at the primaries will be very close. It looks as if Ohio's forty-eight delegates to the Chicago convention are to be divided about equally between Taft and Roosevelt, with the odds favoring Roosevelt.

A splitting of the Ohio delegation on fairly even terms would have the effect of prolonging the fight between the president and Colonel Roosevelt and would center the efforts of both on the New Jersey primaries on May 28.

The Roosevelt managers believe the colonel is going to make as impressive a showing here as he did in Illinois, but they are not making any predictions.

WILSON MANAGERS ANGRY.

Call Bulletin on Governor's Votes "Absolute Dishonesty."

Washington, May 20.—"Absolute dishonesty" and "silly mendacity" are terms employed by the Wilson managers in a statement issued denouncing a bulletin recently issued at the residential headquarters of Champ Clark of Missouri.

The Clark statement that aroused the ire of the managers of Woodrow Wilson sets forth that up to date only eighty delegates had been pledged to Governor Wilson, whereas the Wilson statement says among other things that Governor Wilson now has 273 delegates to the Baltimore convention and that the number will be materially augmented when the primaries and conventions in the next three states to act—namely, Ohio, Virginia and New Jersey—are held.

BARON, IN LOVE, ENDS LIFE.

Holds Picture of Niece of Late Millionaire Packer as He Shoots Himself.

Chicago, May 20.—Baron Henry Spruck von Armenthal, a member of the German nobility and owner of ranches in Oregon, Washington and Idaho, fired two bullets through his head in his room in the Palmer House while he gazed with death bedimmed eyes at a photograph of Mrs. Frances Rosenblatt, niece of the late Nelson Morris, millionaire packer.

Liquor and a love that did not run smooth were the cause of the baron's suicide. He had not used his title for years, but was known in the plain American fashion as Henry.

TALE OF THE WEATHER.

Observations of the United States weather bureau taken at 8 p. m. yesterday follow:

	Temp.	Weather.
Albany	56	Cloudy
Atlantic City	64	Cloudy
Boston	66	Clear
Buffalo	48	Cloudy
Chicago	44	Cloudy
New Orleans	74	Cloudy
New York	68	Cloudy
St. Louis	80	Clear
Washington	76	Clear

—"Do you think Miss Charters is an entertaining talker?" "Oh, my, yes. She can entertain herself for hours at a time."—Boston Transcript.

UPSET DOPE IN FACTORY LEAGUE

Commercial by Defeating R. G. E. Land at the Top of the Heap.

BANKS BEAT SPICER'S

Games Somewhat Loosely Played Owing to Lack of Practice—Public Service Scores 12 in one Inning—Sauer in Cellar.

LEAGUE STANDING.

	W.	L.	P.C.
Commercials	2	0	1,000
Spicer	1	1	500
Banks	1	1	500
Public Service	1	1	500
R. G. E.	1	1	500
Sauer	0	2	000

SATURDAY'S SCORES.

Commercials, 19; R. G. E., 5.
Banks, 11; Spicers, 8.
Public Service, 18; Sauer, 6.

The Manufacturers' League teams continued their grapples for the Daily Press Cup on Saturday and sprung some surprise on the fans. The apparently weak Bankers turned and disjointed the Spicer team. The Commercial team continued it's whirlwind pace and smothered R. G. E., while the Public Service team put its game with Sauer away in one plethoric inning.

COMMERCIAL RUNFEST.

Freeman had the R. G. E. team at his mercy on the heavy Scotch Plains diamond after the first two innings and the Commercial team won its way to the top of the heap by the score of 19 to 4.

The clerks proved to be heavy stickers, Brokaw leading with four singles in his five time's at bat. Clarke added two two baggers to the list, with McVoy and Randolph each garnering two singles apiece.

Fritts, left fielder for the Commercials, and Welsh who fills the same position for the R. G. E.'s, each made a sensational running catch that brought the crowd to its feet.

The score:

COMMERCIALS.

	R.	H.	PO.	A.	E
Emmons, ss.	1	0	2	1	2
McVoy, cf.	3	2	0	1	1
Clarke, 3b.	2	2	0	2	3
Randolph, 1b.	3	2	8	0	1
Carver, 2b.	0	1	0	0	1
Brokaw, rf.	2	4	0	0	0
Fritts, lf.	2	1	5	0	0
Banks, c.	3	1	12	0	0
Freeman, p.	3	2	0	2	0
	19	15	27	6	7

R. G. E.

	R.	H.	PO.	A.	E
Caldwell 2b	1	1	3	4	1
Compton, c.	1	0	5	2	0
Foster, ss.	1	1	1	2	3
Lindbloon, p.	2	1	0	2	0
Hand, 3b.	0	1	1	1	2
Hoffman, lf.	0	0	3	0	0
Welsh, cf.	0	0	1	0	2
Smith, 1b.	0	0	13	0	1
Faciser, rf.	0	0	0	0	0
	5	4	27	11	9

Base on balls, off Lindbloom 4, of Freeman 2; struck out, by Freeman 12, by Lindbloom 4; Umpires, Walters and George.

Crore by innings:

R. G. E.	3	2	0	0	0	0	0	0	—
Commercial—	0	1	5	3	2	6	0	2	x—19

ONE GORGEOUS INNING.

The Public Service after putting up a weak showing a week ago go busy with their sticks in their game with Saurer Saturday and took the Motor boys into camp 10 to 6.

The fifth inning proved to be the disastrous one for the Saurer team and before the smoke had cleared the Service team had put twelve men across the pan. After that McVickers, who went in the box in place of Coons, kept the hits fairly well scattered, but the Public Service team had got a taste of runs and were not to be denied, adding four more before the close of the game.

SAURER MOTOR CO.

	R.	H.	PO.	A.	E
Mc Carty, 3b.	1	0	0	2	2
Mc Vickers, ss. & p.	1	2	2	4	1
Willouby, cf.	0	0	1	0	0
Roseberry, 1b.	1	1	12	1	2
Buckley, 2b.	4	2	3	1	1
Galloway, lf.	1	1	0	0	1
Bender, lf.	1	0	0	0	0
Winters, c.	0	0	9	2	0
Decker, rf.	0	0	0	0	0
Driscoll, rf.	0	0	0	1	0
Coons, p. & ss.	1	0	0	1	0
Total	10	6	27	12	7

PUBLIC SERVICE CO.

	R.	H.	PO.	A.	E
S. Montross, lf.	1	1	1	0	0
Schoffer, 2b.	0	1	1	1	0
Deaddy, ss. & 3b.	2	3	4	3	0
F. Terry, cf.	1	3	3	0	0
Fulton, 1b.	2	2	7	2	1
Dufferd, 3b. & lf.	3	2	0	0	3
Bock, rf.	4	2	1	0	0
Sullivan, 2b. & ss.	1	1	3	1	0
Garritson, c.	1	1	9	0	0
E. Montrose, p.	2	2	1	1	0
H. Terry p.	1	0	0	0	0
Total	18	18	27	8	4

Score by innings:

S. M. Co.	1	0	4	0	0	0	0	0	1—6
P. S.	0	1	0	1	12	1	2	1	0—18

Three base hits, H. Terry; Two base hits, Buckley 2, McVickers, Bender, Deaddy, E. Montross, Dufferd, Garritson, Bock; Sacrifice hits, Galloway, Driscoll, Fulton, Garritson; Stolen bases, McCarthy 2, Coons 4, McVickers 3, Roseberry, Buckley 3, Winters, Deaddy 3, F. Terry, Fulton, Duffert, Bock 3, Sullivan, E. Montross 2; Double play, Sullivan to Fulton; Struck out by Coons 7, by E. Montross 4, by H. Terry 4; Base on balls, off Coons 1, off McVickers 1, off E. Montross 3, off H. Terry 1; Hit by pitcher, by E. Montross 1, by H. Terry 1, by Coons 2; Hits off Coons 14, off McVickers 4, 1-3 inning; off E. Montrose 6, 5 innings; off H. Terry 4; Passed ball, Winters, Garritson; Scorer, Geo. Howe; Left on bases, Saurer Motor, 12; Public Service, 8. Umpires, Messrs. Connolly and Grag. Attendance, 200.

BANKERS REFORM.

The Bank's team showed a reversal of form in their game with Spicer's and took the jointmakers team out of first place with an 11 to 8 score. Demler pitched well for the gold-handlers, having seven strike-outs to his credit. The Bankers hit Dolan twelve times safely. Demler, Dunham and Doeringer all chalked up three singles for themselves, one of Doeringer's being for two bases.

The game was none too cleanly played, each side making a generous share of errors.

The score:

SPICER.

	R.	H.	PO.	A.	E.
Downs, ss.	1	1	1	2	3
Reick 3b.	1	1	4	0	1
Wyckoff, rf.	0	0	3	0	0
Scott, lf.	2	2	1	0	0
Oloughin, c.	1	1	6	3	0
Keily, 2b.	1	1	4	0	0
Mccambe, 1b.	0	0	4	0	1
Hunts, cf.	1	0	1	0	4
Dalano, p.	1	2	0	4	3
Thompson, cf.	0	1	0	0	1
Total	8	9	24	9	13

BANKS.

	R.	H.	PO.	A.	E.
Davis, lf.	2	0	1	1	1
Demler, p.	3	3	0	1	1
Dunham, cf.	1	3	1	0	1
Doeringer, c.	1	3	9	1	0
Egan, 3b.	1	1	5	3	2
Ricketts, ss.	1	1	3	2	2
Gilmore, 2b.	1	0	2	2	1
Marston, rf.	0	1	1	1	0
Demeres, cf.	1	0	5	0	0
Total	11	12	27	11	8

Score by innings:

Spicer	0	0	1	0	3	0	0	1	3—8
Banks	0	1	5	1	2	0	0	2	x—11

Two base hits, Doeringer; Bases on balls, off Demler 4, off Dolan 4; Three base hits, Reick; Strike outs, by Dolan 6, by Demler 7; Stolen bases, Downs 1, Scott 1, Oloughn 2, Dolan 1, Dember 2, Egan 2, Ricketts 2, Gilmore 1, Demler 1; Time of game, two hours five minutes; Umpire, Paugborn and Farangelo.

DUNELLEN TOO MUCH FOR LIGHT-HAIRED LADS

A glance at the score tells the story of the game played at Dunellen, Saturday, when the light-haired boys on the Perth Amboy Danish-American team fell down before the locals 21 to 5. There was nothing to it from the very first and the fans settled back and made altitude guesses, and wondered where the score would stop. Dunellen got 23 hits.

The score:

PERTH AMBOY.

	R.	H.	PO.	A.	E
A. Peterson, c	0	2	6	1	0
Lindberg, 3b	0	1	5	0	0
C. Peterson, cf	0	0	4	0	0
Antonidus, ss	0	0	2	0	0
Hunt, 2b	1	0	2	0	1
Berckley, 1b	2	4	3	1	1
Podda, lf	0	1	0	0	0
Ulmer, p	0	1	2	4	0
Johnson, rf	2	2	0	0	1
	5	11	24	6	3

DUNELLEN.

	R.	H.	PO.	A.	E
Giles, rf	4	4	1	0	0
Martin, 2b	3	3	1	3	1
Barnes, 1b	3	3	14	0	1
McLaughlin, p	4	4	0	6	0
Dixon, c	2	2	7	1	0
Elliott, 3b	1	1	1	4	0
Schott, lf	3	3	2	0	0
Coyle, ss	1	1	0	0	2
Dodwell, cf	2	2	1	0	0
	23	23	27	14	4

Perth Amboy	0	1	0	0	1	3	0	0	0—5
Dunellen	1	2	3	2	3	1	9	0	2—21

Three base hit—McLaughlin. Two base hits—Giles, Barnes, Martin, Dixon, Schott, Johnson. Double play—McLaughlin, Dixon and Barnes. Sacrifice hits—Martin, Schott, Elliott, Coyle, P. Peterson. Stolen bases—Giles 3, Martin, Scott. Base on balls—Off Ulmer 6. Struck out—By Ulmer 6, by McLaughlin, 5. Hit by pitched ball—Barnes. Umpire—Mr. Biersbauer.

LIBERTY A. C. VICTORS.

The Liberty A. C. defeated the Spitfires on Hope Common Saturday, by the score of 9 to 5. The batting star of the game was W. Vail, who hit safely in all of his four trips to the bat. The line-ups: Liberty A. C.—Stites, p; Giles, 1b; Robinson, 3b; C. Morriston, 3b; C. Cohn, ss; Houston, 2m; Salmon, rf; Silbert, cf; Westin, lf. Liberty A. C.—W. Vail, c; R. Vail, p; Sears, 1b; Moore, 2b, Dunn, ss; Firstbrook, 3b; McInerney, lf; Rene, rf; Bohl, cf; Poling, 3b. Score by innings:

Spitfires	0	0	4	0	0	1	0	0	0—5
Liberty	2	4	0	0	0	3	0	0	—9

S. A. C.'S WON.

The Second S. A. C. team won its game from the Wildcats Saturday, by the score of 22 to 19. The batteries were: A. C.—Romerel and Cady; Wildcats, Handy and Harper.

BOYS' A. C. TAKES ONE FROM NETHERWOOD STARS

The Boys' A. C. defeated the Netherwood Stars in a well played game Saturday morning, by the score of 10 to 9. Perrine, after holding the Athletics well, went up in the air in the fifth inning and allowed the winners to sew the game up. The Stars rallied in the ninth but were unable to head off the A. C. team, who saved themselves by one run.

The teams lined up as follows: Netherwood—Hansen, c; Perrine, p; F. Hoffmaster, 1b; Hand, 2b; Hankerson, 3b; Long, ss; Shubert, lf; Hansel, cf; J. Hoffmaster, rf. Boys' A. C.—Dodd, c; Vandelhoff, p; R. Hansen, 1b; G. Patterson, 2b; F. Schinkel, 3b; H. Schinkel, ss; J. Patterson, lf; Adams, cf; J. Carson, rf.

Score by innings:

N. A. C.	4	0	0	1	1	0	0	0	3—9
Boys' A. C.	1	1	0	0	5	2	1	0	x—10

ROUND BROOK TRIUMPHS OVER BOROUGH HIGH SCHOOL

Bound Brook High School with the best team it has had in many years found the Borough High team unusually weak Saturday afternoon and took a loosely played game from them 16 to 4. For a couple of innings things were about even but in the third Bound Brook forged ahead and was never overtaken.

The visitors found Stahl for hits frequently and a great many of them were for extra bases. The local pitcher's support was very weak indeed, ten errors being made behind him. Matthewson pitched a masterful game, holding the home team to three hits, which were well scattered.

N. P. H. S. is playing Bernardsville this afternoon on the later's ground.

Score:

										R.	H.	E.
N. P. H. S.	0	1	1	2	0	0	0	0	0—	4	3	10
B. B.	1	0	3	2	0	0	6	0	4—	16	9	8

Batteries—Matthewson and ; Stahl and Taylor.

SCOTCH PLAINS WINS FROM NEWARK ALL-STARS

Not satisfied with defeating Rahway Saturday afternoon, the 'Plains team hung it on the All Stars, of Newark, in the game played at the 'Plains yesterday afternoon, by the score of 2-1. The game itself was one of the prettiest contests a fan could wish to see and it was not over until the last man was out in the ninth that the game was stowed away. Frederickson had it on Huntley by a shade on strike outs, sixteen of the All Stars failing to connect with the ball; while Huntley returned five 'Plains batters by the fan-out route. The hits were evenly divided, the 'Plains, however, getting their's at the right time.

The score:

ALL STARS.

	R.	H.	E.
Bucob, ss	1	0	3
Wissert, cf	0	1	0
Barrett, c	0	2	0
Keily, 2b	0	0	0
Woolley, rf	0	1	0
Smith, 3b	0	0	0
Koehler, lf	0	1	0
Beebs, 1b	0	1	0
Huntley, p	0	1	0
	1	7	3

'PLAINS.

	R.	H.	E.
J. Alberts, lf	0	0	0
Gray, 3b	0	1	0
Frentz, 1b	0	2	0
H. Alberts, c	0	0	1
Heller, 2b	2	1	1
Baldwin, cf	0	1	0
Miller, rf	0	1	0
Mullin, ss	0	1	0
Frederickson, p	0	0	0
	2	7	2

Score by innings:

All Stars	0	0	1	0	0	0	0	0	0—1
'Plains	0	1	0	0	0	0	1	0	x—2

Struck out—By Huntley 5, by Frederickson 16. Hit by pitcher—Smith. Walked—Huntley 2, Frederickson 1. Two base hits—Mullin 1, Miller 1. Left on bases—'Plains 6, All Stars 7. Umpire—Mr. Kelly. Time—1:35.

TEMPLES TOTTERED.

When the Y. M. A. team from Bound Brook failed to put in an appearance Saturday afternoon, the Temple A. C. hooked up at the last minute with the Century Rubber Co.'s representatives and lost 12 to 3. The Temples made fifteen errors. The rubber team was comprised of a number of good ball players and had the bulge on the church boys from the very first. The line-up: Temple A. C.—C. Meyers, Jr., 3b; R. Gullberg, c; G. Huff, 2b; F. Coombs, lf-ss-p; F. Bowe, ss-lf; E. Giles, rf; H. Yaeger, p-ss; Victor Crook, cf; W. Cubberley, 1b. Century Rubber Works—Matthews, 3b; Cashin, cf; D. Parrot, 2b; Quirch, 1b; Cody, lf; Knack, ss-p; Herman, rf; Lambertson, c; F. Parrott, p-ss. The score:

										R.	H.	E.
T. A. C.	1	0	0	0	1	1	0	0	0—	3	9	15
C. R. C.	4	2	0	1	0	1	2	1	1—	12	19	5

PLAINFIELD A. C. LOST.

In the best game played so far by the Plainfield A. C., a team from Elizabeth met and defeated them Saturday, 8 to 7. The batteries, for the A. C. team, Renz and Dovie; for Elizabeth, Connolly and Floril.

SPORTS OF ALL SORTS

JUST TAPS BY "BUNTS"

Freeman was a little too much for the machinists from Electric works. He had every thing his own way all through the game.

The Commercial team is a hard hitting bunch of huskies. In their two games played so far it has been a case of sting the ball to all corners of the lot.

Walt Nelson pushed the ball into right garden for a long journey. A few feet more and it would have been a homer.

Between the innings at all of the games it was "What do you think the outcome of the Ty Cobb case will be?" Ban Johnson could have received any quantity of free advice had he circulated among the fans.

The coal workers may strike and the American citizen will grumble a little, talk about the high price of living and then sit back and take his medicine; but let a major leaguer ball team go out and it hits said citizen in a vital spot.

That fan certainly did start something, didn't he?

Schenck put up another good game for Rutgers against Stevens on Saturday.

The Lincoln Giants left Plainfield with an entirely different opinion of certain swat artists under the employ of Ernest Dorflinger.

They had the idea that it was going to be an all-star comedy with all of the stars of a darkish hue. Francis fooled away one run early in the game by a little choice monkey work on third base. He probably thought that Harter had glue on his feet.

When the manager and one of his assistants approached the dark corner where the long green was floating around in undisputed evidence, one of the "Collud Gemmen" informed his nibs that he "wasn' bettin no money, just askin' a frien' o' mine for a chew o' tobaccer'."

"De green stuff wha you seen was de wrappin' on a paper o' Green Turtle."

That was the hardest pounding that Redding had received at the hands of any team since he has been a member of the Lincoln Giants.

When Ed Stallings stepped to the bat it was either a case of nit him or else let him hit the ball. He took one on the ribs and lifted the horse hide for three safties. Some clouting. What?

The Banks got to the joint makers.

Some inning that fifth in the P. S.-Saurer game—13 runs—Zowie.

—Advertise in the Daily Press.

BASEBALL STRIKE GROWING WORSE

"I'm Pat," Johnson Says, Defying Detroit Players.

WILL BE NO GAME TODAY.

Jennings Haunts Railroad Station In Wait For Owner Navin—Players Are Reported to Have Said They Acted In Hasty Manner.

Philadelphia, May 20.—The Detroit baseball team, which is on strike, will not play today, according to Ban Johnson president of the American league. He added that the team will not play again until the regular team was placed on the field.

"I am standing pat," Johnson declared when asked his position on the strike. He refused absolutely to discuss the matter. Johnson went immediately to the Bellevue-Stratford, where he was joined shortly by President Shibe of the Athletics, Manager Connie Mack and Manager Jennings of Detroit. The two managers left a short time later, but Shibe and Johnson remained in conference for several hours. They refused to say what had transpired.

Jennings Waits For Navin.

President Navin, owner of the Detroit club, had not arrived, and until he does arrive nothing can be accomplished. Jennings has haunted the railroad stations, meeting every train from the west. He wants to have a talk with Navin before the owner of the striking Tigers sees Ban Johnson. It was declared that Owners Noyes of the Washington club and Farrell of the New York club had been summoned here for the conference and that the entire question would be settled by these two men in conjunction with Owners Navin of Detroit, Shibe of Philadelphia and Johnson. This could not be verified by Johnson, as he stuck close to his apartments and refused to answer any messages. Shibe made the brief announcement that there was nothing new in the situation.

Striking Players Gloomy.

At the Aldine hotel, where the Detroit players are stationed, there is an air of gloom, and several of the players have said confidentially that they think they acted in rather a hasty manner.

The players got a tip from some unknown source, strongly hinted at as coming from Jennings, that the entire strike would be settled by a short suspension of Cobb and by the punishment of the ringleaders among the strikers. The players immediately held an executive session, in which they passed a resolution agreeing to stand by each other, and if punishment was handed out to one player and others were allowed to return to the game without punishment that they would stand together and all be pardoned or all be punished. Almost immediately after passing this resolution cooler heads prevailed, and the vote was reconsidered and the resolution was abandoned.

Since coming here Ban Johnson has remarked that Manager Jennings of the Tigers apparently forgot he was a representative of the owners of the club and not of the players. Johnson also remarked sarcastically upon the manner in which Jennings lauded his players and apparently failed to censure them for striking.

Mack and Jennings at Odds.

In some semiofficial quarters Johnson is being quoted as declaring that a baseball manager unable to handle a crisis with more tact than the Detroit situation has been handled would be much better off as a player.

It was learned that Saturday was the first time Mack and Jennings had exchanged a word except on strict business since Jennings was the adviser of the Giants in the last world's series. During that series Jennings was given the credit of telling McGraw of the Giants that "Home Run" Baker was a yellow. With this information the Giants were charged with getting after Baker's goat.

—Figuring out the possibilities that the Press want ads. hold for you should be one of your most interesting tasks today.

PITCHER TRAVERS.

Warming Up For Team That Took Place of Striking Tigers.

When the Detroit baseball team, on strike because of the suspension of Ty Cobb, refused to play its scheduled game with the Philadelphia Athletics on Saturday another team was placed in the field. Travers was snapped as he was warming up for a game which may make baseball history in the big leagues.

BASEBALL.

Results of Games Played In National, American and International Leagues.

NATIONAL LEAGUE.

At Cincinnati:

										R.	H.	E.
Cincinnati	0	0	1	1	0	0	0	1	0	1—4	12	1
New York	0	0	0	3	0	0	0	0	0	0—3	9	1

Batteries — Suggs and McLean; Ames and Meyers. Umpires — Johnstone and Eason.

At Chicago:

										R.	H.	E.
Brooklyn	1	3	0	0	0	0	2	0	0—	6	9	3
Chicago	0	1	0	0	1	0	0	0	0—	2	4	7

Batteries—Ragon and Phelps; Smith and Needham. Umpires—Brennan and Evans.

At St. Louis:

										R.	H.	E.
St. Louis	0	1	1	2	1	0	0	0	*—	5	8	1
Philad'phia	0	1	0	1	0	0	0	0	0—	2	6	3

Batteries—Harmon and Wingo; Brennan and Dooin. Umpires—Klem and Bush.

STANDING OF THE CLUBS.

	W.	L.	P.C.		W.	L.	P.C.
Cincinnati	22	6	.786	St. Louis.	12	18	.400
New York	19	6	.760	Phila'phia	9	14	.391
Chicago...	13	14	.481	Boston....	10	17	.370
Pittsburg.	10	13	.435	Brooklyn.	9	16	.360

AMERICAN LEAGUE.

No games scheduled; all teams in the east.

STANDING OF THE CLUBS.

	W.	L.	P.C.		W.	L.	P.C.
Chicago...	23	6	.793	Detroit....	14	15	.483
Boston....	16	10	.615	Phila'phia	11	13	.458
Wash'ton.	13	13	.500	New York	7	16	.304
Cleveland.	12	12	.500	St. Louis.	7	18	.280

INTERNATIONAL LEAGUE.

At Montreal:

										R.	H.	E.
Newark	0	0	0	0	0	1	4	0	0—	5	6	1
Montreal	0	0	1	1	0	0	0	0	0—	2	7	4

Batteries—Enzeman and Smith; Averell, Curtis and Roth.

STANDING OF THE CLUBS.

	W.	L.	P.C.		W.	L.	P.C.
Jersey C'y	16	9	.640	Toronto...	10	11	.476
Rochester.	15	9	.625	Newark...	9	13	.409
Baltimore.	11	10	.524	Prov'ence	8	12	.400
Buffalo....	10	10	.500	Montreal..	8	13	.381

NEW YORK STATE LEAGUE.

At Troy:	R.	H.	E.
Troy	3	7	2
Elmira	0	4	0
At Utica:	**R.**	**H.**	**E.**
Utica	2	9	2
Wilkesbarre	1	8	2
Second game:			
Utica	6	10	0
Wilkesbarre	0	5	1
At Syracuse:	**R.**	**H.**	**E.**
Syracuse	5	10	1
Scranton	0	4	1
At Albany:	**R.**	**H.**	**E.**
Albany	1	4	2
Binghamton	0	4	2

STANDING OF THE CLUBS.

	W.	L.	P.C.		W.	L.	P.C.
Utica	13	6	.684	Troy	11	10	.524
Elmira	10	9	.526	Albany	10	10	.500
Wilkesb'e	10	9	.526	Bingha'n	6	12	.333
Syracuse	10	9	.526	Scranton	5	10	.333

ROYAL GIANTS DEFEAT STRONG NETHERWOOD A. C.

The Royal Giants took the Netherwood A. C. into camp in their game Saturday, by the score of 13 to 5. Ford, Coleman, Jackson and Kline starred as hitters for the Royals, clouting the opposing twirlers to all corners of the lot.

Netherwood changed their pitchers twice but the moves were of no effect in stopping the Giants who were out after the big end of the score and were not to be denied. Kline, of the Royals, made nine of the A. C. boys fan the breeze, while Steward whiffed six of the Royals.

The score:

Royal Giants—Ford, 1b; Hall, 2b; Garner, ss; Jackson, 3b; Slocum, lf; Coleman, cf; Green, rf; Jones, c; Kline, p.

Netherwood A. C.—Coughlin, c; Terry, cf; Kiely, 1b; Stewart, p; Clark, 2b; Wall, ss; Harrison, lf; Smith, rf; Hann, 3b.

Royal Giants...0 2 0 1 1 4 0 5 0—13
N. A. C. .....0 0 0 0 0 1 4 0 0— 5

Bases on balls—Off Kline 3, off Stewart, 2. Struck out—By Kline 9, by Stewart, 6.

LINCOLN GIANTS SHRINK A LITTLE

Husky Crew, But Not Big Enough to Trounce Dorflinger's Men.

ED. STALLINGS AGAIN

Heavy Hitting by Head of Batting Order Proves Undoing of Redding, Who is Weak With Men on Bases.

The Lincoln Giants were the show at Crescent Oval last Saturday afternoon, but they were not showy enough to break the winning streak of the Plainfield team and had to content themselves with the shrunken end of an 11 to 10 score. It was the Giants' first defeat. The game was a pretty one to watch for the scoring was distributed throughout the game in such a way as to make the result uncertain from the beginning to the end. Ed Stallings was again the hero of the occasion with his heavy and consistent clouting. Cosgrove and Harter were a close second with three hits apiece to their credit.

At the last minute Linderman, who was slated to do the twirling for the locals, informed Manager Dorflinger that, owing to a very sore arm he would be unable to hurl them over, so Sammy Smith, who is no stranger to the Plainfield fans, was summoned to the fray and proved to be the right medicine for the dusky visitors. While touched up frequently he managed to keep the hits pretty well scattered with the exception of one innng when the visitors shoved four tallies over the pan. Good support helped him.

Redding pitched well in spots, but was touched up frequently when Plainfield had men on the paths.

This is the first defeat that the visitors have met with so far this season and it is needless to say that it was an unexpected one. It takes a mighty good team to hang it on to them and the Plainfield fans showed their approval when Dorflinger's combination accomplished the deed.

LINCOLN GIANTS.

The score:	R.	H.	PO.	A.	E.
Poles, lf	0	3	0	0	1
Francis, 3b	2	1	0	3	1
Dunbar, cf.	2	2	2	0	0
Lloyd, ss	3	3	3	1	0
Pettus, 1b.	2	1	9	0	0
Wright, 2b.	0	1	1	3	0
Becker, rf.	0	0	0	0	0
Santop, c.	1	1	8	0	2
Redding, p.	0	0	1	4	0
	10	12	*24	11	4

*—None out when winning run was made.

PLAINFIELD.

	R.	H.	PO.	A.	E.
Cosgrove, rf.	3	3	1	0	0
E. Stallings, lf	4	3	1	0	0
Harter, cf.	3	3	3	0	0
Dalton, 3b	0	1	1	3	0
W. Stallings, 2b.	0	2	3	2	1
Driscoll, 1b.	0	0	11	1	0
Emery ss.	0	0	3	2	1
Neson, c.	1	1	4	0	1
Smith, p.	0	0	0	7	0
	11	13	27	15	3

Three base hits, Pettus, Nelson, E. Stallings. Two base hits, Francis. Sacrifice hits, Wright, Dalton, 3. Stolen bases, Poles, Lloyd, 2, Pettus, Redding, Harter, 2. Struck out, by Redding 7; by Smith 4. Bases on balls, Redding 2, Smith 3. Wild throws, Nelson and Redding. Attendance 1,100. Umpire Dalley.

Score by innings:

Lincoln Giants—	0	1	0	0	0	4	2	1	2—10
Plainfield—	2	0	3	1	0	0	2	0	3—11

ONE CLOSE CONTEST ON COURSE OF P. C. C.

E. P. Perrin Defeats W. G. Cooke by One up in Twenty Holes.

The first round, match play, for the May handicap, both sixteens, 18 holes, handicap, was the scheduled event at the Plainfield Country Club, Saturday afternoon, and some excellent scores were returned. There was only one match defaulted, that of W. Lester Glenney and Townsend Rushmore. The latter failed to appear for play. There was one particularly good match, that of E. P. Perrin and W. G. Cooke. The former won by a score of 1 up in twenty holes. The scores for the day follow:

First sixteen—G. F. Schoonmaker beat C. B. Corey, 7 up and 6 to play; D. O. Rogers beat Arthur Murphy, 3 up and 2 to play; A. J. Watson beat H. E. Moore, 5 up and 0 to play; R. S. Rowland beat C. C. Burke, 5 up and 3 to play; W. H. Rogers beat S. D. Lounsbery, 2 up and 1 to play; E. T. Perrin beat W. G. Cooke, 1 up (20 holes); H. R. Stockton beat R. G. Morse, 5 up and 4 to play; C. B. Morgan beat G. F. Searle, 5 up and 3 to play.

Second sixteen—C. C. Riggs beat M. J. Dumont, 3 up and 2 to play; W. Lester Glenney beat Townsend Rushmore, by default; J. E. Erickson beat Laurens H. VanBuren, 5 up and 4 to play; J. A. Lane beat C. W. King, 3 up and 2 to play; L. H. Gates beat W. F. Merrill, 2 up; T. J. McKeon beat G. S. Clay, 5 up and 4 to play; C. M. Church beat A. W. Kleinecks, 5 up and 4 to play; H. D. Hibbard beat L. G Carman, 2 up and 1 to play.

BOUND BROOK LOSES WHEN HOME RUN IS TORN OFF

The Worthington nine defeated the Bound Brook team Saturday afternoon in an extra inning game played at Bound Brook. In the tenth frame the Worthingtons put two tallies across the pan and won by the score of 4 to 2. Mills drove out a single, a two-base hit and a foursacker. His home run, with a man on first base in the tenth inning, scored the winning run. The score:

WORTHINGTON.

	R.	H.	PO.	A.	E.
Stein, lf	0	0	1	0	0
Speary, ss	0	0	2	4	0
Levine, c	0	0	7	2	0
Kane, rf	2	2	2	1	0
Mills, 1b	2	3	9	0	0
Connors, 2b	0	2	2	1	0
Shields, 3b	0	0	6	1	1
Estes, cf	0	0	1	0	0
Wilson, p	0	0	0	11	0
	4	7	30	20	1

BOUND BROOK.

	R.	H.	PO.	A.	E.
Gonnes, lf	1	2	0	0	1
Bollinger, 1b	0	1	17	0	0
Craig, 3b	0	1	0	0	0
Nolan, cf	0	1	1	1	1
Lidgate, c	0	0	8	2	0
Powers, ss	1	1	1	1	1
Shaw, 2b	0	1	2	5	0
Ortlieb, p	0	0	0	13	0
Riffert, rf	0	0	1	0	0
*Casey	0	0	0	0	0
	3	7	30	22	3

*Batted for Riffert in ninth inning.

Worthington ..0 0 0 2 0 0 0 0 0 2—4
Bound Brook...0 0 0 0 0 0 1 1 0 0—2

Two base hits—Mills, Connors. Three base hit—Grimes. Home run—Mills. Hits—Off Wilson 7, off Ortlieb 7. Double plays—Wilson to Shields to Mills. Bases on balls—Off Ortlieb 3, off Wilson 1. Struck out—By Wilson 5, by Ortlieb 7.

PARK GOLF PLAYERS NOT IN GOOD FORM

Good Field Out But Rainy Weather Had Made Course Heavy.

The Park Golf Club began its active season on Saturday with the initial play for the President's and Gold Club Cups weekly competition. There was a good field out, but the scores for the most part were high, due in a large measure to the heavy and slow condition of the course. This was caused by the recent rains, but it is believed that in another week or two the course and greens will be in the best of condition.

While there was a large number of players on the course many did not return scores. The following were posted:

H. L. Moody, 110, 26-84; A. M. Morrell, 107, 12-95; George T. Rogers, 113, 18-95; Samuel Townsend, 115, 20-95; John V. Beekman, 121, 26-95; Rev. C. L. Goodrich, 112, 14-98; Peter C. Sweeny, 118, 13-105; J Harry Greene, Jr. 120, 14-106.

RUNS SCORED IN TWO BIG LEAGUES.

NATIONAL	Games	Won	Lost	Mon.	Tues.	Wed.	Thurs.	Fri.	Total
New York	3	3							6
Brooklyn	4	4							10
Boston	7								7
Philadelphia	12	2							14
Chicago	5	2							7
Cincinnati	4	4							8
Pittsburg	8								8
St. Louis	5	3							8
AMERICAN									
New York	7								7
Philadelphia	24								24
Boston	1								1
Washington	2								2
St. Louis	6								6
Cleveland	10								10
Chicago	3								3
Detroit	2								2

NEWSPAPER CHANGES.

New Brunswick, May 20.—The controlling interest in the New Brunswick Times is now held by David J. Stern, of New York city, formerly of Seattle. He has purchased the stock held by George A. Vichmann, and is now in charge of the business. Mr. Stern has been engaged in the newspaper business for some time, having been connected with the business ends of papers in Rhode Island, Pennsylvania and Washington. No change is to be made in the present management of the paper.

PROBE OF PRISONER'S DEATH.

Paterson, May 20.—Mayor McBride has sent a communication to the Police and Fire Board calling for an investigation of the death of the unidentified man in a cell at police headquarters Thursday night. The communication was referred to the police committee, of which Commissioner Morgan is chairman. The man was arrested Thursday morning for drunkenness, and was so intoxicated that it was considered best to postpone his arraignment for a while.

—Many a man's head has to work overtime correcting the mistakes of his heart.

"Old Sol" Sun, the Greatest "Hot Air" Merchant of Them All,

Will soon start to make his presence felt on the be-sweltered world.

In consequence of which my Straw Hat Department looks like a "White City."

SMART OVAL CONFORMING STRAWS
$1.50, $2, $2.50 and $3.

And don't go buying one of these "peach-basket" forehead pressing, pressing Straws, until you know the sensation of the lightly setting, easy, comfortable "Oval Conforming" Straw Hats.

Some "pipperino" styles and shapes at $1.50 and $2.00; they'll really take your breath away!

TRADE AT

-:-:-:- ROTHBERG'S -:-:-:-

STEIN-BLOCH SMART CLOTHES.

214 WEST FRONT STREET
NEXT DOOR TO PROCTOR'S.

Sporting Goods
Photo Supplies
Picture Framing
Artists' Materials and Prints

PAUL R. COLLIER
156 E. FRONT ST. 'PHONE 51-W

BICYCLES

Pierce, Columbia, Arrow, Reading-Standard, Hartford, Crawford, Queen City, Crown, Cyrus, Fairy Line.

Repairing Sundries Tires

Jack Horner, 33 Somerset St.

A BROKEN MIRROR IS SEVEN YEARS OF ROUGH GOING

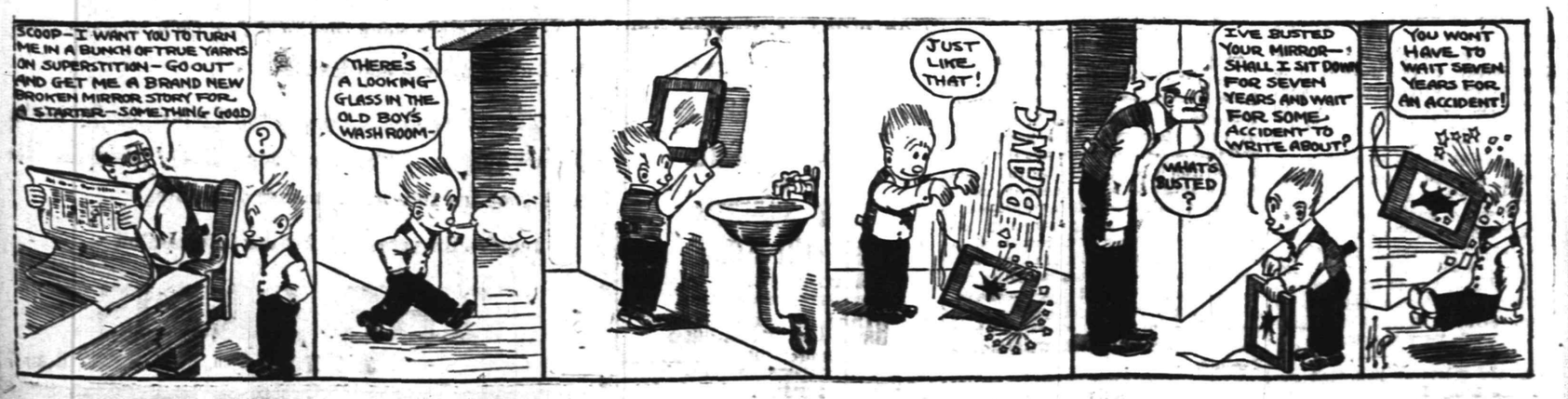

Safe Deposit and Storage Vaults.

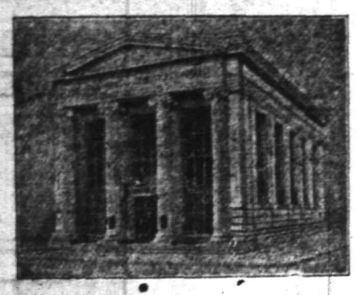

Travelers' Cheques and Letters of Credit.

SUGGESTIONS FOR TRAVELERS.

1st. Before closing your house, send us your silverware and other valuables for storage in our massive steel vaults.

2nd. Provide yourself with a Letter of Credit or Travelers' Cheques which we issue on the same terms as New York banks.

3rd. If your absence is to be protracted, appoint this Company as your Agent for the care of your property, the collection of rents and interest, etc.

THE PLAINFIELD TRUST COMPANY

HOUSTON SWEPT BY $1,000,000 FIRE

Big Loss In Business District of the City.

Houston, Tex., May 20.—Fire which started early in the Stowers furniture building demolished that structure and is believed to have wrought damage approximating a million dollars in the central business district.

Buildings destroyed are the Stowers building, handsome four story structure; the Temple building, a four story office and store building; the Latham building, a three story structure; the top four floors of the building of the Texas company's twelve story building, occupied by the offices of the big oil corporation and one of the handsomest buildings in the south.

Among the heaviest losers are Gogan & Bros., musical supplies; Stowers Furniture company, the Hyers Drug company, the Texas company, Arthur Lipper, millinery; Charles Pavlovich, confectionery. Scores of professional men and real estate firms and similar firms occupying offices in the Temple and other buildings lost all their office fixtures and business papers.

The Houston Typographical union and the Knights of Columbus lost all their possessions.

LA FOLLETTE'S BACKERS.

Challenges Taft and Roosevelt To Tell Who Are Financing Them.

Columbus, O., May 20.—When Senator La Follette came to this city he redeemed his promise made in speeches that he would give out a complete list of his campaign backers He followed this up by challenging anew his two rivals in the presidential race. President Taft and Colonel Roosevelt, to be equally candid.

Here is the list as made public by Walter L. Houser, the senator's campaign manager:

Charles R. Crane, Chicago. $20,000.
Gifford Pinchot, Washington. $10,000.
Amos R. Pinchot, New York, $10,000
William Kent, California, $10,000.
Alfred R. Baker, Chicago, $2,000.
Rudolph Spreckels, San Francisco. $2,500.
William Flinn, Pittsburgh, $1,000.

OROZCO'S FORCES SCATTERED

Federals Reported to Have Demoralized Main Force of the Rebels.

Washington, May 20.—State department representatives in Mexico reported that the federals have demoralized the main force under General Orozco, the rebel leader, to a greater extent than has been supposed hitherto. The rebel force is so scattered, it is stated, that the federals are finding it difficult to locate the revolutionist army.

It is believed many of the rebels have forsaken Orozco, following the defeat suffered by the rebel commander last week and are making their way to their homes.

NATHAN STRAUS IS BETTER.

Arrives In London and Will Sail For New York Tomorrow.

London, May 20.—Mr. Nathan Straus, who came to Europe to attend the tuberculosis congress at Rome, but was taken sick and went to Wiesbaden, arrived in London and will sail for New York tomorrow.

He told a reporter that he was feeling well. He was particularly anxious to have this known because of the exaggerated reports as to his physical condition.

FATHER OF TWINS AT EIGHTY.

It Is the First Experiment of Dr. Gorton, Philosopher, In Eugenics.

New York, May 20.—Dr. David Allyn Gorton at the age of eighty is the proud father of twins, the only half expected result of a novel and absorbing experiment in eugenics, for experiment avowedly it is, a deliberate testing of a philosopher's theories for the improvement of the human race.

But the babies? Let science wait a minute. These babies are the most wonderful babies in the world. Dr. Gorton and his wife, who is approaching middle age, believe so just as surely as any bridal couple of twenty. They are as perfectly formed and healthy as any two babies could be, and each weighed exactly six and one-half pounds when they arrived at the Gorton apartment, Brooklyn.

Pass Empty Titanic Lifeboat.

London, May 20.—Passengers arriving at Plymouth aboard the steamship Philadelphia reported passing an empty lifeboat of the Titanic last Tuesday.

Weather Probabilities.

Unsettled today; showers at night or tomorrow; cooler today in extreme southern portion; moderate north and northeast winds.

World's Oldest Investment.

The oldest investment security on earth is the real estate mortgage. We know that money was loaned on mortgages in ancient Babylon in the time of King Hamurabi, 4,000 years ago, and that some 2,500 years ago the great Babylonian banking house of the Egibi family invested large sums in mortgages on both city and farm property, the mortgages being recorded on bricks, which have been preserved in the safety deposit vaults of those times—great earthenware jars buried in the earth—preserved until the archaeologists in our own day and age dug them up to show us when, where and how mortgages originated.—S. W. Straus in Leslie's.

—Read the Plainfield Daily Press.

AMUSEMENTS. AMUSEMENTS.

Plainfield Theatre

Wednesday, May 22—David Belasco Presents
"The Concert" with Leo Ditrichstein
PRICES—25c, 50c, 75c, $1.00, $1.50.

BOYNTON BEACH
OPENS MAY 25

Dancing Tuesday, Thursday and Saturday Evenings. Afternoons Free.

All Attractions. New Ice Cream Parlor.

BETTER THAN EVER.

COME AND SEE FOR YOURSELF 5 16 8

It Is Not Luck

That will make you prosperous. Success is attained by industry and saving.

Start an account now with us—it will be of great assistance to you.

4 PER CENT. INTEREST PAID.

PLAINFIELD SAVINGS BANK

Plainfield, N. J.

Only Savings Bank in Plainfield

TROUBLOUS TIMES

The legal obligations of an EMPLOYER to his EMPLOYEE are undergoing rapid changes of an EXTENSIVE and REVOLUTIONARY character.

WORKMEN'S COMPENSATION laws and the alternative increased liability obligation which goes with them, all tend to emphasize the need of protection in a COMPANY which in EXPERIENCE, ORGANIZATION and STRENGTH is of the FIRST MAGNITUDE.

All arguments point convincingly to the wisdom of insuring with

REAL ESTATE LOANS RENTS GEO. M. CLARKE CO. Babcock Bldg., Telephone 205 Plainfield

AMUSEMENTS.

PROCTOR'S

POPULAR PRICES
BEST REFINED VAUDEVILLE AND MOVING PICTURES.
Prices—Mat., 10c; Eve., 10c, 15c and 25c.

BASEBALL RESULTS

Displayed on Screen at every performance. All league games reported!

TODAY'S PROGRAM

Alber's 8 Polar Bears, a wonderful and startling act; Singing Comedians, VonHampton & Joslyn; Comedy Sketch, "John's Dad," Robert Craig & Co.; Whistler and Musician, William Quirk; Singers and Dancers, Moscrop Sisters.

FRANK NEIDIG'S

LINCOLN MEAT MARET
OYSTERS R in Season.
Fine Meats of all Kinds.
94 Somerset Street
Telephone 781.

Hoagland's Express

Careful and Expert.

Furniture Moving

Office 116 W. Second St. Tel. 833-W
Home Tel. 648-L.

SATURDAY'S DAILY PRESS

goes to press at 1:00 p. m. during May, June, July and August. Advertisements received for classified columns until 12:30. Those who have news matter for Saturday's issue will win the thanks of the employes by sending it in early, and will co-operate in giving a half-holiday to the men who are co-operating to make the Daily Press an indispensible visitor in every home in Plainfield.

Roth & Co.

Special for Tuesday

Fancy Legs of Genuine Lamb, lb	18c
Forequarters Fancy Lamb for stuffing, lb	12½c
Loins Jersey Pork for roasting, lb	16½c
Pork Chops from Jersey loins, lb	16½c
Fancy fresh caught Porgies 7c lb., 4 lbs. for	25c
Fresh Eggs, dozen	25c

ANNOUNCEMENT.

Alfred Luthman wishes to announce to his customers and the public of Plainfield that the painting business conducted by him for the past ten years shall be known from this date, May 20, 1912, under the name of Luthman & Hansen, son and son-in-law of the above. Mr. Luthman will remain with the firm and give his personal attention to all important work. Estimates signed Alfred Luthman will be fulfilled as agreed upon. New estimates cheerfully given.

N. LUTHMAN,
H. HANSEN. 5 20 6

PERSONAL.

Mrs. Alfred Seidel, of Jackson avenue, is spending a few days in New York.

Mr. and Mrs. Alfred LaPorte, of the borough, are visiting friends in New York.

Miss Mabel Maxon, of Truell Court, who has been ill with the grip, is convalescing at Freeport, Long Island.

Mrs. William O. Chapman, formerly of this city, but now of Brooklyn, spent Sunday in Plainfield as the guest of relatives.

Mrs. Charlotte Kingsland and daughter, Miss Kingsland, of New York, are visiting Mr. and Mrs. Herbert Buxton, of West Front street.

Donald C. Mortimer, of Boston, Mass., spent the week-end in town with his parents, Mr. and Mrs. John Mortimer, of West Seventh street.

Mr. and Mrs. John Bremmer, Jr., and son, of Jackson avenue, left Saturday morning on the steamer George Washington for an extended stay in Leipsic, Germany.

Mrs. E. D. Noe has removed from her late residence, No. 141 East Fifth street, to the house directly opposite, No. 134 East Fifth street, where she will continue to keep boarders and furnish table board.

PRUDENTIAL HEADS.

For the last fourteen years, in the matter of writing new business in the State of New Jersey, The Prudential has led all the companies doing business in the State. This continued leadership of The Prudential in its home state is certainly an indication of the confidence and trust which the people of New Jersey repose in it. That is not surprising when the fact is borne in mind that the company has in force in the State of New Jersey at the present time over one million three hundred thousand paid for policies, equal to over one-half the population of the State.

NEWTON SCHOOL EXHIBIT.

Newton, May 20.—Many attended the annual exhibition of the work of the public school pupils Friday. The exhibits were contributed by all grades, including the High School. The display was arranged in four rooms on the first floor of the building. Specimens of map and general drawing, writing, spelling and kindergarten work were shown.

—Tell the salesman you read the adv. in the Daily Press.

FOR FUNDS AWAITING INVESTMENT, AVAIL YOURSELF OF OUR FACILITIES AND LIBERAL INTEREST RATES.

THE STATE TRUST COMPANY AT PLAINFIELD N. J.

4% interest paid in our Special Department.

4% interest paid on certificates of Deposit for specified times.

3% interest on accounts subject to check.

"My Maxwell has given better service than the 78000 cars of my friends"

An owner who has just bought his fourth Maxwell car told us that he had driven 37,000 miles and in six years had never been stalled on the road, never been seriously delayed even by tire trouble, never had a broken part except one which was his own fault, had practically no repair expense and maximum service at minimum cost.

Maxwell "Mascotte" $980

Experiences like this are common. They explain why Maxwell cars are used by 53,000 owners, by 15,500 physicians who must have reliability at any cost, by 6,000 salesmen in 2,800 businesses who must have economical service; in short, by everyone who wants maximum service at minimum price.

We want you to ride in the "Mascotte". Telephone for appointment or send for our Catalogue de Luxe and other literature describing the Maxwell models.

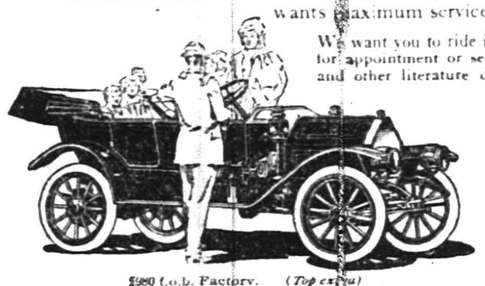

$980 f.o.b. Factory. (Top extra)

Other Models

Maxwell "Special" 36 horsepower, 5-passenger Touring Car, fully equipped, including self-starter, $1480.
Maxwell "Mercury" Roadster, 30 horsepower, $1150.
Maxwell "Mascotte" Roadster, $980.
Maxwell "Messenger" Roadster, $625.

All prices f.o.b. Factory.

GLIDDEN

C. B. BROKAW AUTO CO.

147-151 E. FOURTH ST. TEL. 601

MAXWELL WON THE GLIDDEN TOUR

TO LET

Store at 1348 W. Front St. Suitable For Tailor

RENT $12.00 PER MONTH

EMANUEL KAPELSOHN
1263 ARLINGTON AVENUE,
Sole Agent,
Or
ED. C. HARDINGHAM,
152 North Avenue.
'Phone 1955-6, Plainfield.

A CHANGE IN THE WEATHER will create a demand for

ELECTRIC FANS AND IRONS

Visit our new show room and see the finest in the market.

Allen B. Laing Co.
Electrical Contractors
127 W. SECOND ST.
'PHONE 198.

REMOVAL SALE at CARL SILBERT'S JEWELRY STORE
219 WEST FRONT ST.
OPPOSITE PROCTOR'S.
BARGAINS----SPECIALS

The new Store will be located at 255 WEST FRONT STREET, Opposite Babcock Building.

Union Fish Co.
City Market Building.

Tuesday and Wednesday's Sale

Tuesday and Wednesday being as a rule slow days in the sale of FISH we have decided to make them more brisk by giving an extra inducement to the people of Plainfield, that of DOUBLE STAMPS with all sales.

Fancy Chicken Halibut, lb	16c
Long Island Bluefish, lb	12½c
Long Branch Weakfish, lb	12c
Large size Porgies, 3 lbs	25c
Gilt Edge Butterfish, lb	12½c
Fancy Boston Cod Steaks, lb	12c

UNION FISH CO.
CITY MARKET BUILDING,
120 E. Second St. Tel. 610. 121 North Ave.

Protect Your Furs

WE will store your furs in a Dry Cold Storage Plant, used only for furs and textiles.

This gives absolute protection against loss by moths, fire or burglars. The low temperature preserves the beauty of the furs and prolongs their life.

Inquire for rates and further information

THE PARIS
J. A. FASS. 5.20.5

MAY TWENTY-FIRST.

1796—Reverdy Johnson, statesman, born at Annapolis, Md.; died 1876.
1886—Stephen Pearl Andrews, who predicted a world-wide language, died in New York.

PLAINFIELD DAILY PRESS

THE WEATHER.

Fair tonight and probably Wednesday.
Max., 76; Min., 54.

Established May 10, 1887. TEN PAGES. PLAINFIELD, NEW JERSEY, TUESDAY, MAY 21, 1912. TEN PAGES. Two Cents a Copy—$5 a Year.

MAYOR ATTENDS T. A. B. BANQUET

Tells How He Enrolled in Total Abstinence Ranks For Life.

PRIEST DEFENDS FAITH

A. P. A. Accuses It of Being an Enemy to the Country, He Says, Whereas It Is Strongest Force for Good.

The virtues of total abstinence were urged with much earnestness by various speakers at the banquet last night to celebrate the fortieth anniversary of St. Mary's Total Abstinence Benevolent Society. Mayor G. W. V. Moy, who was one of the principal guests of honor, congratulated the members of the society and pointed out what a force for good they were in the community. Dealing with the physical effects of alcohol, he said that in order for a man to do his best work he must have a clear brain; that it was never intended as a condensing chamber for a human alcoholic still. There were more monuments to the wrecks of alcohol than to anything else. Every brewery and saloon are a monument to the wrecks they are making.

For forty-seven years, the Mayor said, he had been a total abstainer and had yet to take his first drink. That was due to a promise he had made his mother. He was not to be understood as being a prohibitionist, for he was not. He was glad to know that in the community there were over a hundred young men pledged to the cause of total absinence, and he congratulated them for their success in the past and wished them all prosperity in the future.

Toastmaster Edward T. Lynch told of the inauguration of the society, its early struggles and the assistance that had been rendered it. He also read a letter of regret for non-attendance from Father Murphy, of Dunellen.

Father B. M. Bogan, spiritual director of the society, spoke in glowing terms of the high-mindedness and self-restraint of the mayor and felt assured that any society which contributed to the moral uplift of the city always received his cordial approval.

Continuing on the theme of subjection to lawful authority, Father Walter J. Shanley, rector of St. Mary's church, Danbury, Conn., and former president of the National C. T. A. U. of America, said that all authority comes from God and Catholics were taught to respect it no matter whether it was held by laymen or cleric. They were living in a day when authority was despised and attempts were being made to dethrone it. When the day of socialism arrived the strongest force against it would be the Catholic Church, because it respected authority. The Catholic Church had been accused by the A. P. A. of being opposed to the best interests of the country and of being a curse to the public schools; and that the Knights of Columbus were mobilizing and arming for a religious war. If they but realized that they were arraigned on the side of established authority these people would solicit their co-operation not antagonize it. The other speakers were William F. Mullen, of Newark; John Walsh and M. D. O'Keefe. The banqueting hall was artistically decorated with flags, banners and multi-colored electric arcs. The tables were decorated with carnations and ferns and the effect was plenteous and pleasing.

Joseph T. McCue presided. Vocal selections were contributed during the evening by Patrick J. Powers, J. Cleary and Thomas Roddy. Suhr's Orchestra played.

The banquet committee were Joseph T. McCue, J. Walsh, J. Barry and E. T. Lynch. Among those present were: E. Conshay, B. Hilliard, W. H. Schaefer, J. Barry, P. H. Burns, J. C. Callahan, J. Carney, J. Comiskey, P. Flynn, F. Harding, G. Howe, P. Melvin, T. Roddy, E. Lynch, M. Moynihan, H. G. Pasch, J. McCarthy, J. Connolly, J. Duffy, W. Russ, J. Bydoroski, P. Allen, P. Kane, J. Winzered, Jr., M. Devine, M. McCaffrey, J. Bebout, R. Birmingham, W. Brown, D. Couraine, H. Forirstel, W. H. Forristel, T. Harding, John Hines, T. Hines, J. Lynch, A. McDonough, J. F. McDonough, Peter McDonough, Patrick McDonough, C. McDonough, M. O'Keefe, D. O'Keefe, James O'Keefe, T. O'Keefe, John O'Keefe, and John Walden.

SAMPLE BALLOTS READY.

City Clerk James T. MacMurray will deliver today the sample ballots to the various election boards in the city and they will be mailed to the voters before noon tomorrow, thus complying with the election law in that particular. The primary election will be held Tuesday, May 28.

—Neuman Bros. will have for tomorrow's trade a large and unusually choice assortment of fruit and fresh vegetables.

LAFOLLETTE TO BE HERE FRIDAY

Progressive Candidate's Itinerary Brings Him to Plainfield Same Day as Taft.

ARRIVES IN AFTERNOON

Taft's Time of Arrival Set for 3:30, LaFollette's Not Announced Yet, in This City—Three Days in New Jersey.

Senator Robert M. La Follette, of Wisconsin, as well as President Taft, will be in Plainfield next Friday afternoon on campaigning bent. Senator La Follette, candidate for the Republican Presidential nomination of those Progressives who will not accept Roosevelt's leadership, will begin his onslaught in this State tomorrow night in Jersey City. He will be in New Jersey for at least three days.

La Follette, like Taft, is due, according to his itinerary, in Plainfield Friday afternoon. The President's arrival is scheduled for 3:30 o'clock. No hour has been set for La Follette's coming, and there is some speculation as to a possible conflict of rallies.

No announcement has been made yet by La Follette supporters here of plans for the candidate's reception. Howard C. Tracy, of this city, is one of the candidates for delegate on the La Follette ticket in this district. D. Edwin Davis, of Elizabeth, is the other.

James E. Pope, of Jersey City, chairman of the La Follette Progressive Republican campaign committee, announced yesterday Senator La Follette's itinerary for the first three days he will spend in New Jersey.

The campign will open in the High School at Jersey City at 8 o'clock tomorrow evening. On Thursday, La Follette will speak at Elizabeth at noon, at Trenton at 4 p. m., and at Atlantic City at 8:30 p. m. Friday morning his schedule takes him to Asbury Park and Long Branch in the morning and to Elizabeth, New Brunswick, Perth Amboy and this city in the afternoon. At 7:30 p. m. the Senator will speak at the New Auditorium in Newark, and at 8:30 in the hall of the Y. M. C. A. in Paterson.

WM. MORRIS TO APPEAR HERE IN "THE CONCERT"

William Morris, who has one of the important roles in "The Concert," the comedy success that David Belasco presnts at the Plainfield theatre tomorrow night, is one of the best known actors on the stage today and one of the most competent. He was well-known as a player when some of the present day stars were unheard of. He has been on the stage so long that playgoers, or at least some of them, might think he was an old man. He is not. He is not even middleaged. He began his career when he was 14 years old with the famous theatrical organization known as the Boston Museum Stock Company. That turned out many great players and Mr. Morris is one of them.

When "Men and Women" was first produced years ago Mr. Morris had one of the leading roles in that play. A very small part in that play was entrusted to a pale faced young woman, who at that time had little ability. Her name was Maude Adams. Later Mr. Morris was leading man with Miss Adams. For several years Morris was the leading man of the Empire Theatre Stock Company in New York. He created the role of Dr. Dallas in "The Concert" and previous to beginning to play that part two years ago, he starred in several plays, the most notable being "Under the Red Robe" and "The Witching Hour."

CYCLED FROM CITY.

Emerich Spitzer, Ralph Kean, Mr. Myers and Mr. Taylor, all members of F. A. M. Club of New York, were guests of Miss Cleo Lutzke, of Rahway road, Sunday afternoon, having made the run from the city on their motorcycles. Mr. Spitzer won a gold medal two weeks ago in a 200-mile motorcycle race. An enjoyable afternoon was spent at the farm, after which the return home was made.

TO GIVE AN "AT HOME."

Mrs. George Staats, of 112 Netherwood avenue, will give an "at home" on Friday afternoon from 3 to 6 o'clock. Members of the W. C. T. U. are especially invited. A committee from the union will conduct a cake sale at that time.

MISSIONARY TALK.

Dr. Edward H. Hume, a medical missionary stationed at the Yale Mission in China, will give an illustrated lecture on his work at the Crescent Avenue church tomorrow night.

—Read the Plainfield Daily Press.

PLAINFIELD UNDER THE COMMISSION

What Elective Commission Form of Government Would Mean Here.

A BRIEF EXPLANATION

Non-partisan Business Administration—Schools Unaffected—Saving of Public Money—Over 180 Cities Thus Ruled.

The city will be governed by a board of five men elected by the people. All the other boards and unnecessary departments will be abolished.

The Commissioners will be nominated at a primary at which men will vote as citizens, not as Democrats, Republicans, etc.

The election will be held separate from the National and State elections. Party politics will play no part in this election.

The men elected will be therefore the representatives of the people and not of political machines, and political boss or bosses will not be able to control or use them.

Each Commissioner will be at the head of a department of the public business. Responsibility will therefore always be easily placed.

General business, including the appointment of subordinate, the spending of money, and the enactment of city ordinances, will be transacted by the board as a whole, and everything thus done will be publicly done.

Publicity is a compulsory incident of commission government.

The Commissioners will select one of their number as Mayor or presiding officer but he will have no special powers as such.

There will be no division of the city by ward representations. Each Commissioner will represent the

(Continued on page 3.)

MEET IN INTEREST OF FRESH AIR HOME

Charles W. McCutchen Pleads Earnestly for Support of Netherwood Home.

In the interest of the work at the Netherwood Fresh Air Home, which will soon be re-opened, a largely attended meeting was held in Vincent chapel, of the First M. E. church, last night. It was arranged by Clifford A. Braider, who has taken charge of the music at the Home and at the Little Day Missionary in New York. A dozen or more girls from New York were present and sang for the audience.

Charles W. McCutchen, of the borough, presided, and in a short address made a strong plea for support of the excellent work being carried on by Miss Sara Curry, matron of the Home. Among the other speakers were Arthur N. Pierson, of Westfield, who told of the starting of the fresh air work at Westfield; Rev. Dr. Fagg, pastor of the Collegiate Reformed church, New York, who spoke of the work being carried on at the Little Day Missionary in New York. He said it was one of the most important on the East Side of the city.

Miss Curry also made a few remarks, thanking the friends of the work for what they had done in the past and expressing the hope that the support would continue even in a larger measure. W. J. Morgan, of New York, one of the directors of the work, urged the Plainfield supporters of the Home to organize their committees promptly.

J. F. Parker, who is also associated with the work, gave a brief summary of the past year's work. The Home has a yearly income of $1,600 from the Hewitt bequest, and the balance necessary to carry on the work is raised among friends. In conclusion, Rev. Dr. Philip B. Strong, of the First Baptist church, spoke a few words in commendation of the work and pronounced the benediction.

It is planned to open the Netherwood Fresh Air Home about Decoration Day and the work of getting the place in condition is now progressing.

Plainfielders desiring to contribute to the support of the Home should send their remittances to D. M. Runyon, treasurer of the association, at the First National Bank.

WILLARD C. TITUS.

Willard C. Titus, aged about fifty years, who died at his home, 297 Market street, Newark, last Friday night, was buried at noon today in the Methodist cemetery on Plainfield avenue. Mr. Titus formerly lived in this city, at which time he was a lineman in the employ of the New York Telephone Company. He left here about twenty years ago.

MISS MANN'S BETROTHAL ANNOUNCED AT RECEPTION

The engagement of Miss Rose Mann, daughter of Mr. and Mrs. B. H. Mann, to Isidore Schwartz, of New York city, was announced at a party given at Miss Mann's home, 313 Stebbins place, Sunday night. There were about fifty guests. The home was decorated with carnations and American Beauty roses. Miss Mann wore a gown of white charmeuse with American Beauty and silver trimmings. The couple received many gifts.

Supper was served in a large tent which was illuminated with electric lights and Japanese lanterns. Dancing, with vocal and instrumental music were much enjoyed. Guests were present from Brooklyn, New York, Newark, Passaic, Paterson, Elizabeth, Roselle, Dumont, Perth Amboy, Bound Brook, New Brunswick, Trenton, Philadelphia and this city.

COLUMBUS KNIGHTS BRING MONARCH SHOWS AGAIN

The Monarch Greater shows will be in Plainfield under the auspices of the Knights of Columbus, commencing a week's engagement next Monday night. They are in Morristown this week. This year the Monarch Greater shows are much larger than last and far more pretentious. The principal attraction is the trained wild animal arena, featuring "Bonavita." He will give an exhibition for nerve and daring unequalled by any one who enters a lion's cage.

There will also be seen Pattee's Diving Girls in acquatic feats. They also have been one of the features at Dreamland, Coney Island and Revere Beach, Boston. Another new feature this year is the Big Ten in One, wherein will be found the fat girls and all the strange wonders and curious freaks from the far off lands. Hamda eBn's Oriental theatre is better than ever. The shows will exhibit for six days.

There will be the same "flea circus" which was shown here last year; Captain Joseph Freari's dog, monkey and pony circus; Minehaha, and other shows will go to make up a group of amusements for all ages.

COMPANY K STARTS ITS SEASON OF OUTDOOR DRILLS

Co. K, under the direction of Captain Charles Peterson and First Lieutenant Nathan Hort, had its first outdoor drill, last night, and hereafter most of the drills will be of that sort. The company was out for about an hour, and upon the return there was a spread and entertainment. The spread was the result of the recent contest. The company was divided, one division being in charge of Lieut. Hort and the other of Lieut. Phillips. Lieut. Hort's company won and according to the arrangement the defeated side was to furnish refreshments. An elaborate buffet luncheon was served.

Afterward the company's orchestra furnished a popular program of music; also vocal selections, and a social time was had. The company will go into camp at Mt. Gretna, Pa., July 15-24, and the members are making preparations for that trip.

DIRECTORY WILL COME OUT UNDER NEW MANAGEMENT

The Plainfield city directory for 1912 will be issued by W. L. Richmond, member of the Association of American Directory Publishers, who has purchased the rights, copyrights, title, etc., from the Wand Directory Co. Mr. Richmond recently purchased the Perth Amboy directory from the Wand Company, and the newspapers in mentioning the new issue there last month said that Perth Amboy had long waited for a directory such as Mr. Richmond had just published. The canvass for the Plainfield directory will be commenced at once, and a modern publication is promised, such as Plainfield has not seen in the past.

It will be comprehensive, up-to-date, and a credit to the city. The canvass will be made in a scientific manner, and if you look up a name, it will be there. Mr. Richmond publishes twelve other directories in New Jersey and New York, and is highly estemmed by publishers of directories throughout the country.

OPEN AIR SCHOOLS.

Under the auspices of the Anti-Tuberculosis League of Plainfield, Ernest Eaton, secretary of the Anti-Tuberculosis League of Newark, will speak tonight at the Young Men's Christian Association on "Open Air School," illustrating his talk by stereopticon pictures. There will also be shown some moving pictures along the lines of the work which the Anti-Tuberculosis League is seeking to accomplish. There is to be no charge for admission.

—Try a Daily Press Want Ad.

DWELLINGS FOR "T. B." VICTIMS

Visitors' Committee for Anti-Tuberculosis League Points out Welfare Investment.

FORTUNES NOT NEEDED

Men of Comparatively Small Means Can Build Houses That Will Return the Usual Profit and Do Practical Good Without Expense.

The Anti-Tuberculosis League of Plainfield and North Plainfield gave out today the folowing report of its Visitors Committee:

"The Visitors Committee has been enlarged by two new members during the month, making a total of 17 members to date. Dr. Van Horn has very kindly consented to take charge of the nose and throat cases. Four new cases have been referred during the month for visiting work, one of whom has since died. His welfare was looked after, however, up to the time of his death. There are now 17 cases on the list, 14 of whom have vistors.

"Dr. Kraus' Class has had a total attendance during four weeks of 66, 9 being the smallest and 23 the largest number present at one time. Three new members have joined and three have been referred to Glen Gardner. $30 has been raised during the month, part of which has been expended for cod liver oil and medicine. On two of the Fridays the children were delightfully entertained with stories and games by two ladies not on the regular entertainment committee.

"The 8 beds at the camp are full and the patients improving in every way and gaining weight. Three patients have been discharged, two as arrested cases, and one temporarily because of asthma. Two new cases have been admitted. There

(Continued on page 3.)

MISS ROWLAND AND HICKS CONRAD WED

Members of the Two Families and Intimate Friends Witness Ceremony.

Miss Ursula Frances Rowland, daughter of Mr. and Mrs. David H. Rowland, of West Seventh street, and Hicks Leslie Conrad, of Philadelphia, were married at 4 o'clock yesterday afternoon at the home of the bride's parents on West Seventh street, in the presence of the members of the two families and a few intimate friends. Rev. E. Vicars Stevenson, rector of Grace church, performed the ceremony.

The bride wore a traveling gown of blue meteor crepe and she carried a bouquet of lilies-of-the-valley. Miss Marguerite Adriance, of Poughkeepsie, N. Y., was the maid-of-honor, while Fred Grosscup, of New York, was the best man.

A reception followed the ceremony, during which a wedding breakfast was served. Last evening Mr. and Mrs. Conrad left the city on a wedding trip. Upon their return they will live in Plainfield for the summer. Mr. Conrad is the son of Mrs. Conrad and the late Dr. James E. Conrad, of Philadelphia, and is engaged in the silk business.

The bride is a member of the younger society set of Plainfield and has been prominent at the many social functions given in the city and borough. She has also been active in the work of The King's Daughters.

AUTO LECTURE.

An automobile lecture was given last evening before a large delegation of autoists from Plainfield by William H. Stewart, Jr., at the Stewart Automobile Academy, 231 West 54th street, New York city, upon "Advice to Automobile Owners." In closing his lecture the speaker said: "Don't imagine when automobiling that you own the road and that pedestrians have no right to its use. Have a little respect for human life and speed laws and you will never see the inside of a jail—from a legal point of view, and above all never attempt to drive a car if you are not thoroughly familiar with its mechanisms as you are liable to land, as well as others, in the hospital."

VISITING DAY.

The trustees of the Anti-Tuberculosis League of Plainfield and North Plainfield, last night, issued a cordial invitation to the public to visit the camp on the Muhlenberg Hospital grounds Sunday afternoons.

SCHOOL EXHIBIT.

An exhibit of manual training, drawing and sewing will be held in the Whittier School tomorrow and Thursday afternoons at 2:30 o'clock. The public is cordially invited to attend.

CITY PARK SCENE OF COL.'S SPEECH

Two Former Governors to Be With Roosevelt When He Visits Plainfield.

TWO WHIRLWIND TRIPS

President and Former President With Their Spellbinders to Put in Busy Days—"T. R." Announces His Schedule day Before Primaries

It has been decided definitely, according to Mayor G. W. V. Moy, who is the Roosevelt alternate candidate for delegate, to have the City Park as the scene for the open air mass meeting of voters to be addressed by the Colonel on Saturday afternoon at 3 o'clock. It is expected that the Mayor of the city will preside and that the most prominent supporters of Roosevelt in New Jersey including former Governors Fort and Stokes, former Senator Colby and others will be present.

Although the baseball games are schedules to start at 3:30, it is understood that the contests on the diamond will not be begun until 4 o'clock in order to insure good attendances. The Plainfield team will play at Bound Brook on that day. Manager Hoffman, of the "Trip to the Moon" spectacle, has abandoned any hope of having a crowd at the house for the matinee.

Besides the numerous meetings to be addressed by President Taft and Colonel Roosevelt in New Jersey this week both sides have arranged meetings for other speakers of national note. There will be more spellbinding in the state this week than it has ever known before in a like period.

Secretary of Commerce and Labor Charles Nagel, of Missouri, one of the influential members of the Taft cabinet is coming to plead the cause of the President, as is also United States Senator Burton, of Ohio; Congressman Samuel W. McCall, of Massachusetts; Congressman Richard Bartholdt, of St. Louis who will deliver addresses in German; former Congressman Adam Bede, of Minnesota; former Governor C. N. Utter, Rhode Island; William Mason, and others.

In an effort to keep the negro vote in the Taft column, there will be Sergeant Mingo Sanders, who was in charge of the colored troops dishonorably disbanded by Roosevelt upon recommendation of Mr. Taft as Secretary of War after the Brownsville raid and William H. Lewis, who is an assistant to the attorney-general's department.

Former Governor Utter has undertaken to address meetings at Camden and Trenton with noon-day meetings thrown in. Dr. Joseph Arnold, of Seton Hall, will speak tonight at Bradley Beach. Colonel A. C. Rankin will speak at noon-day meetings at Camden and nights at Trenton. W. Mason opens his speaking tour at Burlington on Thursday night. George L. Fox, of New Haven, a valunteer speaker, will speak at Asbury Park Thursday night and at Rutherford on Saturday. Senator Burton makes two speeches on Saturday, one at Paterson and later in the evening at Englewood. Julius Kahn, of California, will speak Friday at Jersey City and Hackensack on Saturday.

The Roosevelt meeting planned for Military Park, Newark, next Thursday night has been abandoned. Governor Stubbs, of Kansas, who was to have talked there to hold the crowd for the coming of Roosevelt from the Roseville armory, will be in Monmouth county that night. Stubbs will speak at Somerville Wednesday night, at Burlington City Friday, at Atlantic City Saturday night and at Boonton Monday night.

Congressman Victor Murdock, who also hails from the Sunflower State, will speak at Bloomfield tomorrow night, at Paterson just before the arrival of the Roosevelt train Thursday noon, at Jersey City the same night, in Monmouth county on Friday, at Perth Amboy to keep the crowd till Colonel Roosevelt arrives Saturday, at 4 o'clock the same afternoon at Roselle Park and on Saturday night in Harburger hall, Newark.

U. S. Senator Poindexter, of Washington, will be at Hammonton in Cape May county, Wednesday night and on Thursday at Westfield. The rest of the Poindexter dates are yet to be arranged.

U. S. Senator Clapp, of Minnesota, will be at Roselle Park Wednesday night, at Montclair Thursday night and at Arlington Saturday night.

Besides these speakers the Roosevelt League will send out former Governors Fort and Stokes, former Judge Thomas L. Raymond, former Senator Colby and former Comptroller Prendergast, of New York, to various parts of the state.

Colonel Roosevelt himself will make the first speech of his New Jersey campaign in Paterson Thursday noon. President Taft will enter the state the same night at Camden. While Roosevelt is lambasting Taft

(Continued on page 6.)

HOW TO OBTAIN LICENSE TO WED

Miss Mattison, Registrar of the Health Board, Carefully Sets Rules Out.

PERSONAL APPLICATION

Bride- and Bridegroom-to-be Must Appear With Witness Before the Registrar—No License if They Are Not Sober.

That those who contemplate marriage may know the regulations under which licenses are granted, Miss Harriet Mattison, registrar of vital statistics, of the Board of Health, has set forth the conditions in order that there may be no confusion or misunderstanding in the future. Applications should be made to the registrar of vital statistics at the office of the Board of Health and Bureau of Vital Statistics and not to the city clerk. The office is located in the City National Bank Building, 104 East Front street.

Both of the contracting parties should appear before the registrar, and should be accompanied by a witness, the witness to be of legal age and residing in Plainfield. The law requires the contracting parties to obtain a license twenty-four hours prior to the time the ceremony is to performed.

The license is obtained in the municipality in which the bride lives provided she is a resident of the state. If she is a non-resident of the state and the bridegroom lives in the state, then the license is obtained from the registrar of the municipality in which the bridegroom resides. If both parties are non-residents of the state and are to be married in New Jersey, then the license is obtained in the place in which they are to be married.

No license will be issued to any minor, unless the written consent of the parents has been certified to on blank forms furnished by the registrar. Nor wil any license be issued to anyone who is visibly under the influence of intoxicating liquor or narcotics. Further information may be secured by telephone at the Board of Health office, No. 646, or at the residence of the registrar, No. 1677-L.

MR. RANKIN ENTERTAINS GRACE EPISCOPAL CLUB

Henry W. Rankin mystified the members of the Men's Club of Grace Episcopal church at their closing entertainment, last night, with various card tricks and exhibitions of mind reading. Following the entertainment refreshments were served and a social chat enjoyed.

The following officers were elected for the coming year at a meeting before the entertainment: President, Walter H. P. Veysey; vice president, George M. Holstein; treasurer, A. Willis West; secretary, Howard Lapsley, and assistant secretary, Harry M. Sanderson. Those elected to become members of the executive committee were: Howard Fleming, George S. Clay, John H. Jewett, E. F. Feickert and Dr. H. D. Corbusier, terms to expire in 1913, with R. A. Slaybrook, Herbert E. Jackson, J. Paul Nolting, Henry S. Fullerton and W. W. Robison, terms to expire in 1914.

NORMAL SCHOOL GRADS.

Among the members of the June, 1912, graduating class of the State Normal School, Trenton, are Miss Henrietta A. Englehardt, of this city; Miss Louise Layton, Miss Edith R. Schenck and Miss Mabel R. Townley, of North Plainfield, and Miss Clementine Pettit, of Dunellen. They will receive diplomas at the graduating exercises on June 19, and in the fall will take positions as teachers.

YALE MISSION.

Dr. Edward H. Hume, a physician of the Yale China Mission, will give an address tomorrow evening at 8 o'clock in the chapel of the Crescent Avenue church on the work of the Yale Mission at Shanghai, China. A stereoptican will be used to illustrate the lecture. Dr. Hume has spoken to many of the Yale Clubs throughout the country. An invitation is extended to the general public.

F. C. BULKLEY BURIED.

The funeral service of Frederick C. Bulkley was held at the home of his daughter, Mrs. W. A. Crowell, in Metuchen, at 2:45 o'clock this afternoon. Revs. Mr. Noble and Merrill, of Metuchen, officiated. The burial was in Hillside cemetery. Mr. Bulkley was also the father of Mrs. Howard J. Runyon, of Rahway road.

—Have you tried one of my combination breakfasts? No. 1, 15c; No. 2, 25c. Something new for Plainfield, at Clevely's, 117-119 North avenue, formerly McVey's.

5 20 3 ***

Wash Goods Dept.

White Domit Flannel, value 6c, at 4c

Printed Challies, light and dark; value 6c, at 4c

Fancy Outing Flannels; value 10c, at 6c

Percales—Fine Printed Waisting Percales, light and dark grounds; value 12½c, at.... 10c

Dress Ginghams; one table of 5,000 yards; 12½c value, at .. 8c

Chambrays and Dress Ginghams; another table of 10c values, at 6c

One table of Drapery Cretons and Fancy Wash Goods; values up to 39c, at 15c

Printed Lawns, all new designs and colors, both light and dark; value 12½c, at..... 9c

Gent's Negligee Shirts; 25 doz. of a fine Coat Shirt, cuffs attached, in all sizes and all the newest patterns; $1.00 regular, at 75c

Ladies' Hosiery

Ladies' Black Silk Lisle Hose, garter top, double toe and high spliced heel; all sizes, 8½ to 10; 19c value, at 12c

Misses' Black Hose, all sizes, linen heels and toes, fast black, fine ribbed; 19c value, at..... 12c

Ladies' Black Cotton Hose, medium weight, garter top, double sole and high spliced heel; all sizes, 8½ to 10; value 25c, at. 15c

Ladies' fine American Taffeta Umbrellas; regular $1.50, at... $1

Fancy White Madras; 25 pieces of fancy figures and stripes, light and sheer; 25c values, at 15c

Knit Underwear

Ladies' Swiss Ribbed Vests, all sizes; value 15c, at..... 9c

Ladies' Extra Fine Swiss Ribbed Vests, crocheted top, all sizes; value 25c, at 18c

Ladies' Aprons; one lot of plain and fancy; values 29c, at ... 20c

A. E. FORCE & CO.
"The White Store"

Attend Our Stock Reducing Sale All This Week

The continued unfavorable weather conditions this month has greatly retarded spring business. Our stock is unusually large. To reduce it, and do so quickly, we will have to make extraordinary inducements to you by offering big values in every department; we will only describe a few of the many bargains offered. Aside from the great reductions in prices, we make this **EXTRA OFFER—DOUBLE S. & H. GREEN TRADING STAMPS** between 8 and 10 a. m. and 12 and 2 p. m. all this week, Saturday excepted, in order to equalize the crowds that will be influenced to this sale. The double stamp offer will be for cash purchases only. No 'phone orders will be filled on any of these specials; the reductions were made to bring you to the store.

Flags for Decoration Day

The greatest offer ever made; a large 5x8 foot **Flag**, with an 8-foot **Pole** and **Rope**, also a **Cast Iron Bracket** and **Socket**; the whole thing complete; value $2, at.. $1

We have all sizes of All Wool Bunting, Flags, and Poles; also all sizes of Silk Flags. Be patriotic and get a flag.

Drapery and Rug Dept.

2nd Floor.

One lot of Japanese and Chinese Mattings, plain and fancy, will be sold this week; 30c values, at 25c

Linoleum. Several styles to choose from of the regular 65c grade, at 49c

Optical Dept.

Do not neglect your eyesight. Our expert optrometerist will examine your eyes free of charge. Open every day from 9:00 to 5:30. Glasses from $1.00 up.

SPECIALS IN SUITS, COATS, WAISTS, WASH DRESSES, KNIT AND MUSLIN UNDERWEAR.

Suits and Coats that formerly sold at $17.50; this week at $9.98

Coats and Suits, extra fine cloths and workmanship; formerly sold at $24.98; at $14.98

The above can be had in black, navy, tan, gray and mixtures; also white.

Wash Dresses in lawns, chambrays, dress ginghams and linen effects, in a big range of styles and colors;
$2.25 values at $1.50
$3.25 values at $2.98
$2.50 value at $1.98
$5.00 value at $3.75

Ladies' Lingerie Waists, also tailored effects; prices from ..... $1.00 to $7.00
Specials—$1.25 and $1.50 values at..... 79c
Special—$1.98 Value at $1.25

Ladies' Long Kimona, full and well made of printed Lawns; all sizes; value 75c, at..... 49c

CORSET SPECIAL—Made by the Crown Corset Co.; Nadia B., low and medium bust; extra long hip with four hose supporters; made of light weight batiste; $1.50 value for $1.00

DEMONSTRATION OF LA RESISTA CORSETS.

Mme. Lesson, of New York, expert corsetiere, will exhibit and demonstrate the very latest styles in the

LA RESISTA CORSET

In our Corset Department May 20th to June 1.

PERSONAL FITTINGS FREE.

Muslin Underwear

Corset Covers, lace and embroidery trimmed; values 75c, at 49c

Gown; low and high necks, lace and emb. trimmed, made of long-cloth and dotted swiss; values 98c, at 75c

White Underskirts, with deep flounce of several rows lace insertions; value $1.50, at $1.19

Embroidery Dress Flouncing, 45 inches wide, on Persian Lawn and Swiss, many designs to choose from; $1.98 values, all at.. $1.19

One table, lot of Embroidery Edges and Insertions, from 3 to 10 inches wide; values up to 25c, at 10c

Toilet Soaps; over 25 different kinds of 5c cakes; take your choice, at, per dozen 45c

Hair Rolls; nice 25c Hair Rolls, in all shades, at 19c

Featherstitch Finishing Braid, white, 4-yard pieces; value 10c, at 5c

In Basement

Rinsing Pan. 14 quart Gray Granite Rinsing Pan; value 30c, at 15c
In Basement.

Tea Kettle. 6-quart Gray Granite Tea Kettle; 55c value, at.. 29c
In Basement.

Berlin Kettle. 8-quart Berlin Gray Granite Kettle; value 50c, at 25c
In Basement.

Domestic Dept.

Pillow Cases, 42x36 inches, made of a fine bleached muslin; 14c value, at 10c

Table Damask, 64 inch, bleached, in several designs; 49c value, at 29c

4-4 Bleached Fine Cambric; 10c value, for 7c

Glass Toweling, 18-inch, blue and red checks; 10c value ... 10c

One lot of Huck Towels, large size, all linen; value 25c, at.. 15c

One lot Bleached Bath Towels, large size, fine quality; value 25c, at 17c

Bleached Twill Toweling, full 17-in. wide; value 7c, at 5c

Hemstitched Dresser Scarfs, 18 x54 inch., figured damask; value 39c, at 25c

Ribbons. One lot of plain and fancy Ribbons, taffetas, satins, messalines, merie, all colors, fancies in stripes, checks and plaids; value 25c and 29c, all at 15c

Ladies' Silk Gloves; 16 button, black, also white; sizes 5½ to 8; double tips, a fine silk; value $1, at 69c

Ladies' Parasols, also Misses', all of our $1.25 line will be sold at 98c

All new and just in. We have a fine line of plain colors and fancies, up to $5

Ladies' Hand Bags. One lot of velvet, satin and leather; in all sizes; value $1.50, all at $1

Writing Paper. One pound package fine linen finish Writing Paper; regular 25c, at 15c
Envelopes to match.

In Basement

Window Screens, 18-in., extends to 33-in., best adjustable screen; hardwood frame; value 25c, at 17c
In Basement.

Screen Doors, darkwood, best wire, size 2 ft. 8 in. x 6 ft. 8 in., value $1, at 69c
In Basement.

PLAINFIELD'S NEIGHBORS

Somerville.

Mr. and Mrs. Jerome Whitenack Brokaw have issued invitations to the marriage of their daughter, Miss Margaretta Brokaw, to Samuel Judson Calpin, to take place at their home on Ross street the evening of June 6.

Miss Helen Searle, daughter of Rev. J. P. Searle, of New Brunswick, a former pastor here, will address the Try Again Society of the First Reformed church in the chapel this evening.

The Somerville Motor Club has been organized with the following officers: President, W. J. Rehrig; secretary, E. J. Kenner; treasurer, Ellsworth Opie.

Rev. Dr. Stimson, of New York, occupied the pulpit of the Second Reformed church Sunday in the absence of the pastor, who is on his vacation.

David Griggs is in the Somerset Hospital recovering from an operation for appendicitis performed last Friday.

W. H. Cawley, Sr., W. H. Cawley, Jr., and Miss Jean Cawley are spending a few days in Washington, D. C.

William B. Wood, of North Branch, died at the Somerset Hospital, after an operation.

Miss Sarah Shaw underwent a serious operation at the Somerset Hospital on Saturday.

Miss Etta Craig is spending the week at Atlantic City.

New Providence.

The Jr. O. U. A. M. will hold the council celebration tonight in Presbyterian chapel. Several speakers of note belonging to the order from out of town will be present and deliver addresses. The committee on arrangements consists of Samuel C. Howorth, Herbert High and William C. Totten.

The candy sale conducted by Mrs. Clifford Bebout's Sunday-school class Saturday afternoon in John T. Hickson's office in Springfield avenue was well attended and a neat sum was realized. It is the purpose of the class to hold Saturday sales throughout the summer.

Mr. and Mrs. William A. McLaughlin and son, who have spent the winter and spring in East Orange, removed Saturday to their residence in Springfield avenue.

William W. Higgins of Baker street the West End, returned home Saturday after a three months' business trip throughout the South and Southwest.

Northfield Field Club was shut out without a run Saturday afternoon on the Passaic Oval by the New Providence A. A. by the score of 5 to 0.

Miss Ethel Hickson, teacher in the South Orange schools, entertained her class Saturday afternoon at her residence in Mountain View Park.

Mrs. Mary Dillon, of Springfield avenue, left yesterday for an extended stay at Portchester, N. Y.

Mrs. Henry S. Woodruff, of Springfield avenue, left yesterday for a short trip to Bedford, Conn.

North Branch.

The Misses Arietta Quick, Marion VanFleet, Mary Stryker and Louise Quick, of the South Branch Public Schools, are taking the county examinations this week. They are given by the supervising principal, C. G. Horner, of Neshanic Station.

Mr. and Mrs. G. V. Staats have closed their home at South Branch and will live with their children during the summer. At present they are at the home of their daughter, Mrs. Louis Opie, at Harlingen.

The Ladies' Aid Society of the Methodist church at Neshanic Station will hold a strawberry and ice cream festival on the church grounds on the afternoon and evening of Memorial Day. Music will be furnished by a brass band.

There will be a baseball game at South Branch on Memorial Day between the Men's Bible Class and the M. M. Society, both organizations of the Reformed church there.

Miss Edith Durham, of Long Branch, is spending a few days at South Branch with her cousin, Mrs. Howard Carkhuff.

Mrs. Percy Bush, of Stockton, returned home yesterday after a visit to her sister, Mrs. George Williamson, at Neshanic.

Rev. Charles E. Corwin went to Somerville yesterday to attend a meeting of the Raritan Ministerial Association.

Mrs. Isaac Sperling, who has been seriously ill at the parsonage of the Reformed church at South Branch, is improved.

John Foose, of Neshanic, is home from a visit to Bloomsbury. While there he attended the funeral of a relative.

Miss Ida S. Van Camp, of Neshanic, is home from a visit to Mr. and Mrs. Walter P. Van Camp in Plainfield.

Miss Helen Boehm is spending a few days with her sister, Mrs. Edward Matthews, at Neshanic Station.

Mrs. Isabelle Williamson, of South Branch, has gone to Brooklyn, where she will visit for a week.

Whitehouse.

Rev. G. M. W. Fulcomer, pastor of the Methodist church at Gladstone, announced Sunday his subjects for next Sunday as follows: Morning, "A Plea for Divine Revelation;" evening, "The Blue and the Gray." The latter will be a service in observance of Memorial Day.

The baseball season will be opened at Whitehouse Park, Whitehouse Station, next Saturday afternoon, when Flemington will play there. Music for the occasion will be furnished by the Lebanon Cornet Band.

Mrs. Wesley E. Bird, who underwent an operation at Dr. Ill's hospital, Newark, is slowly improving, and expects to be able to return to her home at Lebanon in about three weeks.

Joseph Salvatore, who lived on the Bonnell place in Round Valley, died of pneumonia last Friday and his body was shipped to New York City Sunday for burial.

Mrs. Edward Opdycke returned to her home at New Germantown Sunday, after a visit to Mr. and Mrs. Grover Opdycke at Gladstone.

W. R. Quimby, formerly a resident of Gladstone, denies the report that he will erect a blacksmith shop at Union Grove.

Mrs. George Savidge, of Broadway, is spending a few days at eCntreville as the guest of her sister, Mrs. Howard Huff.

Miss Bertha Rockafellar, of Round Valley, has gone to Washington, D. C., where she will spend some time.

Mrs. Edwin Nell, of Somerville, is spending a few days at Whitehouse Station, where she formerly lived.

Mrs. Austin Thurston, of Centreville, is visiting her mother, Mrs. Nelson Rowland, in Somerville.

Mr. and Mrs. Frank Van Arsdale returned home Sunday, after a visit in Easton and Phillipsburg.

Miss Elizabeth McCrea, of Centreville, has gone to Flemington, where she will spend a few days.

Miss Melva Rolph, of New Germantown, has gone to Pottsville to visit her parents.

Mrs. James Ramsey led the Christian Endeavor meeting at Lebanon Sunday night.

John R. Conover, of Round Valley, lost a valuable horse from lockjaw last week.

Mrs. W. N. Ramsey, of Lebanon, is visiting her sister in Jersey City.

Mrs. Annie Ramsey of Lebanon, is visiting in Somerville.

High Bridge-Califon.

E. Q. Randal, superintendent of the Men's Industrial Home of Newark, spoke in the interests of the Anti-Saloon League in the Lower Valley Presbyterian and Califon Methodist churches Sunday.

Mrs. Anna Haggerty and Miss Nellie Haggerty, of Califon, were week-end visitors of the family of Allen T. Haggerty, South Eleventh street, Newark.

Seven "saplings" were made "Tall Cedars" by Hunterdon County Forest Tall Cedars of Lebanon at High Bridge at their spring planting.

Mrs. Frank Hawkins, of Califon, is making a two weeks' visit to her parents, Mr. and Mrs. William Barker, at Chester.

Miss Viola Gulick, of Califon, underwent an operation for appendicitis at an Easton, Pa., hospital Saturday.

Miss Ethel Apgar, of Califon, has gone to Newark, where she has accepted a position.

Mrs. Irvin Apgar is improving her property at East High Bridge.

Hunterdon County.

Announcement has been made of the marriage of Miss Lillian Drake, daughter of Mr. and Mrs. John Drake, to Herman Staller, both of Glen Gardner. The ceremony was performed by Rev. W. T. S. Metzger, pastor of the First Lutheran church.

Russell Rush, who has been spending his vacation at Gouldsboro, Pa., and Brass Castle returned to his home in Glen Gardner Sunday.

After visiting at the home of William Mack, in Glen Gardner, James Murphey has returned to his home in Bayonne.

Mrs. B. Collins, of Jersey City, is staying at the home of William Mack, in Glen Gardner.

Miss Martha Beavers, of Glen Gardner, is at Phillipsburg, visiting relatives and friends.

Miss Mary Osmun, of Asbury, has as her guest Miss Elsie Lewis, of Roselle Park.

'Plains & Fanwood.

Mountain avenue has received its first coating of oil for the summer. The residents of Park avenue and Front street, who are obliged to eat a peck of dust each day, are wondering when the Township Committee will get busy and give them some relief.

Joseph Eller has purchased the Frazer home on Bartle avenue, which has been occupied by Edward Brandt and family for a number of years. Mr. Eller is making a number of improvements about the place.

The Union News stand at the Fanwood Station has been removed, the news business being now located in the East end of the station proper. The change is a big improvement.

Mr. and Mrs. Charles Ritter, who have been visiting Mr. Ritter's parents, Mr. and Mrs. Peter Ritter, of the borough, have returned to their home in Brooklyn.

Misses Elizabeth and Jane Arms have returned to their home in Springfied, Mass., after an extended visit to their aunt, Miss Bessie Babcock.

Charles Elliott, who has been spending Sunday with his parents has returned to his home at Orange.

Henry Demarest, of Front street, has been entertaining friends from out of town over the week-end.

Miss Louise Nichol has returned to her studies at Smith College after a short visit at her home here.

Mr. and Mrs. Robert Walpole, of Front street, have been entertaining friends from out of town.

A regular meeting of the Board of Education will be held tonight at Public School No. 1.

A force of men are scraping the roads in the borough preparatory to oiling them.

The Madison A. C. team has been booked by Manager Alberts for this week.

George Scudder, of Martine avenue, is visiting friends at Murray Hill.

Mr. and Mrs. Frank Bopp are the proud parents of a baby boy.

Miss Elizabeth Herlst is entertaining friends from Bayonne.

Mrs. Martin is entertaining friends from out of town.

South Plainfield.

There will be a reception given by the Country Social Club in Washington Hall Wednesday night in honor of Miss Katherine Dolan, who won a trip abroad and expects to sail on July 6.

Mrs. Joseph Miller and son, Francis, have returned to their home in Newark, after visiting Mrs. Miller's parents, Mr. and Mrs. Harry Sofield.

William Reilly began work as section foreman on the Central Railroad at Plainfield yesterday.

Watchung.

Mr. and Mrs. John Nelson, who have been the guests of their daughter, Mrs. George N. Beeching, have returned to their home in Summit.

George Beeching and Clarence Kellogg have just finished drilling wells in South Plainfield.

Gerald Underhill has purchased a new horse.

—A Bostonian says that "man today is the absolute slave of his wife." We assure the asserter that proclamations of emancipation are issued daily in Reno.—Charleston News and Courier.

Dunellen & Vicinity.

Rehearsals are being held by the young folks of the Christian Endeavor Society of the Presbyterian church of their play, "The Count of No Account," which will be produced on June 6 and 7. Mrs. J. Newton Apgar and Mr. Markle are in charge of the rehearsals. Those composing the cast are: Albert Ritterbusch, Miss Eva Schneider, Adam Dealaman, Miss Emma Voorhees, Clarence Voorhees, Miss Ruth Voorhees, George Apgar, Miss Bessie Morris, Benjamin Dodwell, Benjamin Cole, George Martin, Kenneth Dealaman and Francis Teeling.

Many people in this vicinity have not paid their poll taxes and there is some talk about going to jail rather than pay. However Owen Mohan has been appointed deputy collector with instructions to round up the delinquents, and enforce the law to the letter.

The saloon license connected with the Park Hotel, has been transferred by Joseph Maier to his brother-in-law, T. J. Ronayne. Mr. Maier has been granted a wholesale license in the borough.

A handsome new residence is to be erected on Prospect avenue for E. S. Jones, a recent comer to the borough. It will be of hollow tile construction throughout, stucoed on the outside. The contract price is about $5,000 and has been awarded William Leland, of Plainfield. I. V. Smalley broke ground for the cellar yesterday.

Mrs. J. Newton Apgar is confined to her home by a sprained ankle, sustained Sunday in making a misstep in alighting from an automobile.

The quarterly meeting of the affiliated Boards of Trade of Middlesex county and vicinity will be held with the local board on June 7.

The W. C. T. U. will hold their regular sewing meeting at the home of Mrs. M. E. Harris on Thursday.

The regular monthly meeting of the school board of the Township of Piscataway will be held today.

William Kennedy has purchased one of the lots owned by Charles E. Tinsman on Dunellen avenue.

Bound Brook.

The Ladies' Aid Society of the Presbyterian church will have a musical recital this evening in the church, to be given by Prof. Krumpeln, L. R. A. M., of London. This blind musician and composer not only sings but is an expert at playing instruments.

William Miers, who has been employed by Blacksmith Fisher, has resigned his position, and with George Prister has opened a shop on East Main street, near the ball grounds.

The May meeting of the Young Men's Association of the Reformed church will be held at the home of O. B. Mathews, South Bound Brook, tonight at 8 o'clock.

Tomorrow afternoon the Bound Brook High School baseball team will play the Clinton High School team on the East Main street grounds.

The Ladies' Aid Society of the Methodist church will meet tomorrow afternoon at 3 o'clock at the home of Mrs. Jacob Foreman, East Bound Brook.

Mr. and Mrs. Herman Mergenthaler have returned to "Alice Dale Farm," on the Canal road, after spending the winter in New York city.

BOUND BROOK.

Louis Rose, of Washington, D. C., is spending a few days with his father, Louis Rose, Sr.

Henry Bollenger has returned to his home, after spending several days with his daughter, Mrs. Otto Mundt, in Baltimore.

Henry Bonham has given up carpenter work and accepted a position in Charles H. Langdon's fish market.

The regular monthly meeting of the Board of Education will be held this evening in the schoolhouse.

The regular meeting of the Piscataway Township Board of Education will be held this evening.

Mrs. E. P. Bryan, of "River Rest," on River road, is spending two weeks at Martinsville, Indiana.

Miss Laura Lantum, of Westfield, spent Sunday with Miss Dora Apgar, of South Bound Brook.

William F. Vosseler and family have moved from Mountain avenue to Church street.

Mrs. W. C. Wells, of Prospect place, has purchased a new automobile.

Miss Mary Carr, of Plainfield, is visiting her aunt, Miss Emma Carr.

Groceryman A. H. Tiedmann is having his store repainted.

Warrenville.

The Rev. George MacRorie, pastor of the Mt. Horeb, Martinsville and Springdale Methodist churches, will undergo an operation for the throat this week. The presiding elder will occupy his pulpits next Sunday.

"Squire" Andrew Haye, of Mt. Bethel, who is the local manager for the Stout Farm Agency in New York city, has been reappointed justice of the peace for a second term of five years.

Gibson Spencer, of Plainfield, accompanied by the Misses Roberta, Helen and Gibson, were guests of John C. Cooper on Sunday.

Andrew Haye, Jr., of Mt. Bethel, has successfully passed the Underwood test in New York city and has prospects of a position.

Mrs. Catherine Herlich, of Maple Cottage, has been entertaining Miss Grace Herlich and Robert Herlich, of Newark.

The Warren Township pupils completed their examinations last week, there being thirteen in the class.

Miss Hazel Palmer, of Brooklyn, N. Y., is spending a week with Mrs. Joseph Zeglio, of Mt. Bethel.

Mr. and Mrs. Thomas Humphrey, of South Orange, have been visiting Mrs. Hawkins, of Mt. Horeb.

The Rev. Dr. George Hauser, of Mountain Boulevard, has purchased a new automobile.

Richard Faulkner, of Mt. Horeb, is entertaining William Tell Bryan, of New York city.

Mrs. Alfred Jennings, of Fairview Farm, is visiting friends in Newark.

LOCAL AMUSEMENTS.

Seats can be had at the box office of the Plainfield theatre today for the performance of "The Concert" tomorrow night. The mail orders already received would seem to indicate that the fame of this comedy and its players had long ago reached local theatre goers. "The Concert" is not a musical play despite its name. It is a comedy in three acts, adapted from a German play of the same name by Leo Ditrichstein, who heads the cast that David Belasco, who makes the production, sends here. This is the comedy that ran for one entire year at Belasco's own theatre in New York. It has only been presented in the larger cities this season. There is only one company palying it and this is the original company that will appear here. The entire production will be the same as it was in New York. The chief character in this play is a great musician. He is a Hungarian with a sensible American wife. This musical genius stirs up a great deal of trouble by leaving his home and his wife on the plea that he is going to give a concert. This alleged concert takes him to his bungalow in the mountains and he goes there with one of his married woman pupils. They are found there by the deserted wife and the deserted husband. It ends happily at the end but it takes much diplomacy on the part of the deserted pair to straighten out their matrimonial tangle.

Mr. and Mrs. Henry Liefke and their granddaughter, Miss Irene Samuel, of West Front street, will leave on the steamer Pennsylvania, Thursday, for Germany.

Many Markedly Interesting Sales for This Week That Will Stand Out Above All Others Because of the Splendid Values.

Values that are even greater than you always secure at "The House of Qualtiy."

SPECIAL OFFERING OF HANDSOME FRENCH LINEN DRESSES AT $3.98.

Made of a splendid quality imported French Linen, in a very pretty model, with panelled effect to skirt; ¾ sleeves and Dutch neck; prettily trimmed with wide lace and in pinks, blues, tans, helio, lavender, white, etc. A garment that is worth almost double the price—which we have marked at $3.98

A RADICAL REDUCTION OF THE TRIMMED HATS.

We've grouped together what remains of our Spring Hats and have cut the prices very strongly. Considering the prestige our millinery has for exclusiveness, beauty of design and moderate prices, this big reduction means the biggest hat values of the season. The reductions are as follows:

Up to $5.50 values, now ... $3.50
Up to $7.00 values, now ... $4.50
Up to $9.00 values, now ... $5.25
Up to $10.98 values, now .. $6.50

LADIES' 10c GAUZE VESTS AT 7c.

These are a splendid garment in nice light, summer weight and sleeveless style. They are a regular 10c seller, repriced at 7c

ANOTHER SPECIAL SALE OF EMBROIDERED FLOUNCINGS AT ONE DOLLAR.

And just at the right time, too, when you are wanting embroideries just like these for your Summer Dresses and Girl's Frocks. They are 45 inches wide, on a fine quality Swiss and come in the most beautiful designs, and are regular $1.25 and $1.50 values. Specially priced at ..... $1.00 a yard

LADIES' 50c UNION SUITS AT 39c.

A good quality garment, summer weight, in sleeveless style with lace trimmed knee. A good value at the regular price; reduced to 39c

CLOTHES OF QUALITY FOR BOYS AT MARKEDLY MODERATE PRICES.

Individuality—quality—in Boys' clothing, just as much as in men's, is our demand of the manufacturers. And we get what we demand.

Here you will find clothes for boys, designed expressly for boys—smart, mannish looking suits any boy will be proud to own.

Your boy can select his suit alone, for that matter, he'll get just as good value and as perfect a fit as if you were here to select for him. The suit MUST satisfy you when he gets home or you MUST return it. That is the way we want you to feel when you buy clothes for your boy at this store.

TO GET TO OUR MEN'S DEPT. MEN CAN USE THE PARK AVE. ENTRANCE.

We make this suggestion to those men who are adverse to walking thru long department store aisles filled with women. And we want you all to visit this section for men, for your own good. You will find the most extensive and complete stock of smart, snappy "men's Fixings" you have to choose from in this city. Good quality, stylish and moderately priced.

Shirts, Ties, Hose, Underwear, Gloves, Arrow Collars, Belts, Handkerchiefs, etc., etc. Men's entrance on Park Avenue.

We are sole agents here for the Columbus Turn-Cuff Shirt. This shirt with two pairs of cuffs at $1.50

Where You Know Your Money is—
Tepper's
PLAINFIELD, NEW JERSEY

The PARIS

J. J. VARLEY
LADIES' FURNISHINGS, MILLINERY, INFANTS' AND CHILDREN'S WEAR.

The Great May Sale of Ladies' Muslin Underwear

Is still attracting crowds of eager buyers, and of course, there is a reason. Ladies should anticipate their wants by buying now, when such an excellent opportunity presents itself—for later in the season you cannot possibly buy at these prices.

CORSETS.

We are showing the most complete line of Corsets to be found in the city. We carry the best makes only, the kinds we are confident that will give you entire satisfaction.

The makes we carry consist of the Nemo, Warners, C. B., Bon Ton, Ferris, W. B., La Ralle, Royal Worcester, Thompson's, Redfern, La Vestoire, American Lady, etc., etc. We also fit and alter Corsets free of charge.

Come to our Corset Department and we will guarantee you proper attention and the make of Corset best suited to your figure.

THE CHILDREN'S DEPARTMENT.

Do you know that we have the best equipped department in this section devoted exclusively to infants' and children's wear. At present we are showing a strong line of the famous K. & E. blouses and rompers; of course you know this brand is the best made. Come here, we will show you the complete line and no obligation to buy.

AN EXCEPTIONAL LINE OF MILLINERY.

Ladies who are competent to judge say we have Millinery that is different, possessing that novel, original touch, which captivates the lady of discriminating taste and makes her at once an enthusiastic and permanent customer.

DWELLINGS FOR T. B. VICTIMS

(Continued from page 1.)

have been several presents of toys and games and one of preserves, and a few gifts of flowers and plants, which are being cared for by the patients.

"A meeting of the Visitors Committee was held on May 6 for the purpose of discussing the change in practical work necessitated by the closing of the Pavillion when the county sanatorium opens, which leaves two important and heretofore neglected departments of tuberculosis work to be developed. The Class is one and the various groups of cases not under institutional care is the other. A summary of the discussion, and the ideas and opinions of the different physicians follow:

"From one point of view the class has been a success, that is as regards its social aspect, and also to a certain extent as a means of keeping the members up to the mark in their hygiene and on the alert for the first signs of a relapse. As regards treatment, however, there are few facilities and little money to provide care, food, or opportunities for rest except those provided by outside charity. The idea of watching for contingencies that cannot be met is absurd, and unless a way of practical, effectual treatment can be devised, it seems as if some change ought to be made. Such change would have to depend on the decision of the League in regard to the second matter to be mentioned. Nevertheless, a feature of the Class that has come to the fore of itself is the dispensary work—little of it to be sure, but enough to indicate that if it were fostered it might become larger and of much usefulness. Perhaps the most advantageous plan is to so nominally continue the Class, of course stil retaining the social element, but also, notify physicians, factories, the clergy, and others who come in contact with the needy sick, that the Class is a tuberculosis dispensary as well, and examines any person in failing health, who cannot afford to see a private physician, for the impression of the public is apt to be that only those are desired who have been definitely diagnosed as tubercular. At present the attendance is made up chiefly of women and children because the meetings are in the afternoon, so that it is imperative that the men should be reached by the institution of a night class or clinic. The appropriateness both of the night meetings and of emphasizing the dispensary aspect in conjunction with the subject next to be discussed will at once be apparent. In addition a clinic or dispensary will include certain cases not at present attracted to the Class.

"The idea that the new county hospital will relieve Plainfield of most of its responsibility in regard to tuberculosis seems to be held by some people but the facts do not entirely support that supposition. There are and always will be a great many persons, who for one reason or another cannot or will not go to a county sanatorium. These cases must be watched and prvided for, and for brevity and clearness the following summary of them and measures suggested for handling them is presented:

"1. Working Cases: Treated at night, holidays, or work half day and be treated half day.

"2. Parents: Those that refuse to break up home to go away for treatment. Men cling to wages that keep the home going till last moment, when it is usually too late. Objections often arise in fear of having children scattered. Under the new law the careless members of this class can be removed by legal commitment not the careful parent.

"3. Advanced Cases: Never will succeed in getting all advanced cases in county institutions. Those at home should be watched to insure the taking of proper precautions are not taken by these patients they cannot be sent to county sanatorium and must be provided for at home.

"4. Persons of Small Means: While such cases will be treated at the county sanatorium at moderate charge and therefore are protected from any stigma of charity there will be some exceptional cases whom it will be advisable to treat in their homes.

"5. Arrested Cases and So-Called Cures: All cases including arrested cases and so-called cures, should report regularly to private physician, dispensary, or Board of Health. Those not reporting should be investigated.

"Measures that have been suggested or tried:

"Day and Night Camp: The situation must be central, near trolleys and railways. Roof of large building or vacant lot is the most advantageous location.

"Tuberculosis Boarding House:

"Colony: This consists of shacks, some of which are intended to hold families. Should have central location and include a night and day camp. Its best feature is the provision for families.

"Small Sanatorium: Has been put on paying basis, and combines philanthropy and an investment yielding three or four per cent. It provides for those of small means, but would have to get inmates from a larger area than Plainfield in order to secure a sufficient number to reduce the per capita cost.

"Houses for Tubercular Tenants: To be built or specially adapted for tuberculosis tenants. Such houses cost no more, or very little more than any decently built house. Preferably several should be built in a row, so that as much yard as possible should be shut off by an ell from the neighbors for privacy.

"The plan that would include the greatest variety of cases with centralization and also economy in operation is naturally the one to be desired. These requirements are best filled by houses which would have to be built with private capital, but would yield the same rent as under conditions of occupancy. For instance supposing the building could hold four families, half could be rented to tuberculous families, who would pay just as they had been paying elsewhere, while the other half would be hired by the League and used for such indivdual cases as required care at the time.

"As regards the class of cases now most in need of attention everybody agrees that provision ought to be made for instant treatment of the relapses, and with the aid of the proposed survey it would be quite feasible to round up and watch arrested cases, and at the first sign of trouble offer them the League's hired quarters in the house mentioned above. Parents that will not leave home, and patients that work but can take treatment at odd times, have also been pretty generally deemed urgent cases. Practically all those mentioned it might be well to note, could be disposed of by the house-building scheme. Certainly no measure thus far suggested has combined so many advantages, that is to say; centralization with the subsequent saving of effort and money, provision for many different groups of persons, the paying of rent by those who can do so as a good counter-tendency to pauperization, and lastly the object lesson it would be of the possibility of uniting moral purpose and sound business vehture. Indeed an excellent end would be served and such chances should be made the most of, of putting a philanthropic enterprise on a paying basis, so that philanthropy need no longer monopolize the production of good works, but that small capital know that it can contribute to the betterment of man without a plunge into bankruptcy."

PENTECOSTAL FESTIVAL.

The Pentecostal festival of the Jewish year 5672 will begin this evening and continue until tomorrow. Services will be held in the local synagogue on Dey street, as well as in all Jewish synagogues throughout the country. The services will be of a joyous nature and will be marked by special music. An address on the Pentecost will be delivered by Rabbi Davidson. Tomorrow morning confirmation services will be conducted at the synagogue.

—Try a Press want ad.

PAINTERS AND DECORATORS.

AGENTS FOR
LIKE TILE
The Sanitary Wall Covering
WOOD KRUSTA
Aorochrome Washable Wall Decoration.
Interior Decoration a Specialty
Woolston & Buckle
Painters and Decorators,
145 NORTH AVENUE.

Paint that Stays Painted

That has been my slogan for years. I aim to do the best possible painting—using only the best materials that the manufacturers can furnish and employing the most skilled mechanics that can be procured. I stand back of every job I do, and when I am allowed to use my own judgment in regard to the best method of doing it, I will gladly make good any work that by any chance proves defective.

JAMES C. HANSEN
Dealer in Wall Paper, Paints, Oils, Glass, Etc.
141 East Front St., Plainfield. Tel. 346.
Estimates cheerfully furnished.

JOHANSEN BROTHERS
Painters & Decorators
OFFICE 169 NORTH AVE.
The Mulford Real Estate Agency.
First Class Work Guaranteed.

M. WARREN
PAINTER, DECORATOR and PAPERHANGER.
85 SOMERSET ST.
Opp. Saengerbund Hall. Tel. Con.

WE ARE EYE SPECIALISTS

Making the eye and its needs our study. We especially invite those who may have been improperly fitted elsewhere to take advantage of our skill. Come in at once and have your eyes examined FREE. Your eyesight is too precious to be trifled with.

STILES & CO.
PHILADELPHIA EYE SPECIALISTS
at 107 East Front Street, Every Thursday.
Hours 10:00 a. m. to 5:00 p. m.

R. Morris Adkins
MASSEUR and HYDROPATH
Treatment Parlors
112 MADISON AVE.
'Phone 1172-L
Home Treatment by Appointment.
New York Office 61 East 86th St.
'Phone 6058-Lenox.

Leland Manning
MASON AND BUILDER.
Estimates Furnished.
Jobbing a Specialty.
1120 Myrtle Avenue. Tel. 847-J.

Hoagland's Express
Careful and Expert.
Furniture Moving
Office 116 W. Second St. Tel. 833-W
Home Tel. 648-L.

SUMMER FURNITURE

Now is the time to buy it and we are offering a very attractive line at prices that will please you.

PORCH ROCKERS AND CHAIRS ..... $ .90 to $ 3.25
CANVAS BED HAMMOCKS ..... $4.00 to $11.50
OLD HICKORY CHAIRS AND ROCKERS ..... $2.50 to $ 5.25
GREEN WILLOW CHAIRS ..... $6.50 to $ 8.25
RUSTIC CEDAR CHAIRS AND ROCKERS ..... $3.85 to $ 4.75
BROWN REED CHAIRS AND ROCKERS ..... $6.25 to $12.75
REED AND WILLOW TABLES ..... $2.75 to $12.50
GREEN FIBER RUSH CHAIRS ..... $7.50 to $ 9.50

WE HAVE ALL KINDS OF FURNITURE THAT ADDS TO THE COMFORT AND CONVENIENCE OF THE HOME.

MATTING COVERED UTILITY BOXES ..... $3.25 to $ 8.75
SOLID CEDAR CHESTS ..... $7.75 to $15.00
WIT-EDGE DIVANS ..... $3.50 to $ 7.25
NOISELESS SLIDING SIDE CRIBS ..... $6.40 to $11.00

A SPLENDID LINE OF REFRIGERATORS.

Our Refrigerators include the STONE and PORCELAIN lined as well as the GALVANIZED and ENAMELED pieces. We are offering a well made, strictly sanitary Refrigerator.

Prices begin at $9.75.

POWLISON & JONES
149-151 E. Front St. Plainfield, N. J.

The Commission plan will save many thousands of dollars annually to the people, and the public will get a dollar in value for every dollar of public moneys expended.

Over one hundred and eighty cities of the United States are now governed by the Commission plan, and not one of them could be induced to return to the old system. (By the "old system" is meant the system we are operating under.) Los Angeles, Kansas City, Spokane, Des Moines and Galveston are notable examples of Commission Government cities.

The present system is government by the politician.

The Commission plan is government by the people.

SYNOPSIS IN PART.

A "Petition in writing of 20 per cent. of the legal voters, voting at the last general election" is required before an election can be called. See Sec. 18 of Act.

"City Clerk shall forthwith call an election to be held on the third Tuesday following the date of the filing of such petition, with him."

Give public notice, etc., furnish ballots containing words "For the adoption."

"Against the adoption."

With a square at the left of each, and below the words "vote for or against." "Place a cross in one square." At the usual places of election and open the usual hours.

If a majority of votes cast are in favor of the adoption, the act shall become operative.

"Provided, however, that the votes cast in favor of the adoption of this act is equal to at least 30 per cent. of the votes cast for the members of the General Assembly at the last general election immediately preceding the submission of this act as aforesaid."

"If a majority of votes cast are not in favor of the adoption," act is inoperative, "until after the beginning of the last year of the term of the Mayor, etc.," "elected at the election following the rejection of this act," then another petition calling for an election may be filed.

"A primary election for nominations for commissioners." "On the fourth Tuesday following the election at which the voters shall have voted to adopt." "The first primary election for such nomination shall be held." Sec. 3, of Act.

"The names of candidates for commissioners shall, at least 10 days prior to the primary election, be filed with the city clerk, etc."

"The petitions of nominations shall consist of individual certificates equal in number to at least ½ of 1 per cent. of the entire vote at the last preceding general election, etc."

"Each certificate must be a separate paper and must contain but one signature thereto, and no more, and shall contain the name of but one candidate, and no more, etc. Each signer must not, at the time of signing the certificate, have signed more certificates for that office than there are places to be filled in such office and in case an elector has signed two or more conflicting certificates, all such certificates shall be rejected."

Election held, etc., on the fourth Tuesday following the primary election.

The Junior Mission Band of the First Baptist church will meet Friday afternoon at 3:30 o'clock. The band will close its season a week from Friday.

—The "pulling" powers of Press want advs. are unknown until tried.

A GOOD DRUG STORE
TO TRADE AT

Weiss's Boro Drug Store is a good place and enjoys the patronage of very particular people in every section. Why should'nt it? Our stock is complete. The qualities are highest and the prices absolutely the lowest consistent with the quality sold.

WEISS---BOROUGH DRUG STORE
Somerset St. and Craig Place
The Rexal Store
Huylin's CANDIES

LAGGREN & GREENE
MANFACTURER'S OF AWNINGS
Carpet Cleaning and Laying
Window Shades and Canopies for Weddings
TELEPHONE 1948
102 North Ave., Plainfield, N. J.

PLAINFIELD UNDER COMMISSION

(Continued from page 1.)

whole city and the city will develop as a whole.

All employes of the city, whose services are necessary, will be safe in their employment so long as they civilly and honestly attend to the city business. Employes shall be removed for cause only, after trial.

The public school system will in no wise be affected.

Veterans, policemen and firemen will not be affected as far as their tenure of office is concerned.

Any one having a complaint, a grievance or a healthy suggestion will be able to take it "straight to headquarters" without being obliged to waste time or patience, as is the case under the present complicated system.

No Commissioner will be able to escape his obligations. If anything is wrong with any department of city life, the elected head of that department will have to respond.

There can be no shifting of responsibility.

The law provides a four-year term for the Commissioners, but if any of them fail to satisfy the public demands, a provision of the law known as the recall applies, and the voters can, by proceeding under the recall, discharge the unfaithful or unsatisfactory servant, and select a new one in his stead. This will make the Commissioners in fact as well as in name the people's representatives.

Plainfield Daily Press

Published Daily except Sunday, by the PLAINFIELD PRESS COMPANY. 105 North Avenue.

Entered at the Plainfield, N. J., Post-office as Second Class Mail Matter.

Leslie R. Fort and Ralph L. Morrow, Editors and Managers.

TELEPHONE PLAINFIELD 1300. Private Branch Exchange connecting all departments.

Two cents a copy. Ten cents a week. $5.00 a year in advance. Delivered by carrier or by mail. No extra charge for papers mailed to points in the U. S. and Canada.

Any subscriber failing to receive a single issue will confer a favor by notifying the business office.

Advertising rates mailed on application. Copy for Change of Advertisements to ensure change for same day must be at the office by 9:00 a. m.

May 21 In American History.

1796—Reverdy Johnson, statesman, born at Annapolis, Md.; died 1876.

1886—Stephen Pearl Andrews, who predicted a worldwide language, died in New York; born 1812.

1906—Albion W. Tourgee, noted writer and lecturer and United States consul at Bordeaux, died; born 1838.

ASTRONOMICAL EVENTS.

(From noon today to noon tomorrow.) Sun sets 7:15, rises 4:37. Evening Star: Mars. Morning Stars: Venus, Jupiter, Mercury, Saturn.

Plainfield, N. J., May 21, 1912.

An attempt to prevent the use of a schoolhouse for the holding of political meetings has met with failure in this State. Although in many parts of New Jersey such public buildings are resorted to when taxpayers want to gather to discuss matters political, it seems that it has remained for Jersey City to have the test made. There the Board of Education granted permission to voters to use the high school building for Taft, Roosevelt, Wilson and LaFollette mass meetings. Application was forthwith made to Judge Swayze to grant a writ of certiorari to carry to the Supreme Court for review the action of the Board.

In denying the application, the Court said it could find no basis for its favorable consideration. He mentioned that there had been no claim of private injury nor of discrimination. "I come from the country," Judge Swayze continued, "and to me there is nothing repugnant in the idea of holding such meetings in a public school. Where I was brought up it was the regular thing to hold political meetings in the public schools. It seems to be a fitting place for the public discussion of affairs that concern the people."

"What more appropriate place," remarks the Trenton Times, "could be chosen for the discussion of ward or municipal questions than a school building, owned and maintained by the people? They are conveniently located, and usually unoccupied in the evenings, when the residents of the neighborhood desire to use them. The only objection to the greater use would be in case an admission fee was charged, and an attempt made to use a public building for private profit. Justice Swayze suggested that there might be a doubt whether a school could be used for such a purpose, but said that appeal should be first made to the State Board of Education."

Bearing on this subject, Dr. Calvin N. Kendall, State Commissioner of Education, made some timely remarks at the annual meeting of the Sussex County Teachers' Association. He was speaking on some changes he is planning to bring about, and this is what he said in this connection: "Another suggestion; schoolhouses should always be open as social centres. They should be used for entertainments, lectures, public meetings and even amusements, and that day is not far off when they will be used in that way. The school buildings should not be closed too much."

Just what the elective commission form of government would mean for Plainfield is briefly told in the news columns of this issue of the Daily Press. Already over 180 cities have adopted this improved form for the administration of municipal affairs and the movement is spreading rapidly for so far as can be learned the plan has proved a practical success wherever adopted. Last fall, at a referendum election, the proposition met with defeat when put to a vote at Paterson, but according to the Paterson Guardian the sentiment is changing. Says the Guardian: "In January of next year, at the earliest opportunity possible under the Walsh act, a much larger percentage of the voters of Paterson will once more bring our present system of municipal government before the bar of public opinion, when Paterson will probably take her proper place among the progressive cities in New Jersey which have tried real commission government and found it good. Public sentiment in Paterson regarding commission government has undergone a great change during the past year."

Tomorrow night at the Councilmanic chamber any taxpayers who desire to be heard on the subject of collection and disposal of garbage will be given that opportunity by the Common Council, after the report of the public affairs committee is presented. As we have already reported this committee will recommend that the city make a contract for removal of the refuse. This means that there will be a big saving to every householder. But before final action is taken, the councilmen want to make sure that there is a general and popular demand for the improvement. So, if you happen to be among those who would have the change made do your duty as a citizen by attending the meeting tomorrow night.

No, Constant Reader, "T. R." does not stand for Taft Rooter.

MISSIONARY SOCIETY MEETING HERE TODAY

The semi-annual meeting of the Woman's Foreign Mossionary Society of the Elizabeth district of the Newark Conference is being held atth First M. E. church, today, with morning and afternoon sessions. Mrs. Nelson A. Miller, president of the society, is presiding.

The morning session was opened with devotional exercises by Rev. F. J. Hubach, of the Monroe Avenue M. E. church, followed with greetings by Rev. Dr. C. M. Anderson, pastor of the First M. E. church, with response by Miss Helen Carlton, of Elizabeth. Then followed the transaction of routine business and two papers, "What Are You Doing For the T. O.?" by Miss McCreary and "Is Is Worth While?" by Miss Hoyt. The morning session closed with a round table conducted by Mrs. J. H. Knowles and noon tide prayer. Luncheon was served at noon. Several addresses will be made this afternoon.

DOGS SUFFERED.

Special "Policeman" Mrs. S. G. VanHoesen, of the S. P. C. A., visited the city dog pound this morning and according to a statement made later to Mayor G. V. W. Moy, she found the conditions deplorable. She said that there were three large sized dogs at the pound, and they were confined in a place far too small for them, and beside they had no water to drink and were suffering from lack of it. Mayor Moy promptly communicated with John Kitchen, who has charge of the pound at present, calling his attention to the conditions complained of and directing him to remedy them without delay.

OFFICERS' SCHOOL.

The officers' school of the State guard will convene at Sea Girt, Monday, May 27, for one week. Those who will be present from Plainfield include Adjutant A. I. Littell, Captain Charles Peterson, First Lieutenant Nathan Hort and Second Lieutenant Arthur R. Phillips.

OFFERS SETTER TROPHY.

Among the list of directors of the Lehigh Valley Kennel Club the name of A. G. Hooley appears. Mr. Hooley also offered a cup as a prize to be given for the best bred Gordon Setter to be exhibited at the fourth annual dog show which will be held at Allentown, Pa. George B. Hooley is announced as the judge of foxhounds and beagles.

SHEDS BURNED.

Several sheds belonging to "Count" J. K. VanNess, of 1401 East Front street, were destroyed by fire last night. No. 4 company responded to the alarm and quickly got the flames under control. How the sheds caught fire is unknown. The damage was slight.

DR. HEDGES OPERATED UPON.

Dr. B. VanD. Hedges underwent an operation at Muhlenberg Hospital yesterday for the removal of the appendix. The operation was performed by Dr. Peck, of New York, assisted by Dr. Ellis W. Hedges. The condition of the patient is reported as favorable for an eary recovery.

A cottage prayer meeting will be held at 3:30 o'clock Thursday afternoon at the home of Mrs. Henry Thomas, 330 East Third street, under the auspices of the W. C. T. U. This will take the place of the regular union meeting for that day in the rooms on Madison avenue.

Martha Washington Council, No. 23, Daughters of America, will hold a dime social tonight in Coward Hall on Park avenue. There will be an informal program.

Miantonomo Tribe, No. 118, Improved Order Red Men, at its meeting tomorrow night, will have class initiation. There will be eight palefaces.

—Next to getting the fellow she wants, a girl enjoys getting the fellow some other girl wants.

—The race is not always to the swift, but at the same time the tortoise never repeated that little performance with the hare.

THE FORUM.

ELECTION OF SENATORS.

Editors Plainfield Daily Press:

It seems to me that in your editorial yesterday on "Election of U. S. Senators" you have placed the importance of the action of Congress in proposing an amendment to the Constitution providing for the election of United States Senators by the voters of the States instead of by the Legislatures on the wrong ground. You say the present method is un-American and un-Democratic. The only test by which it can be determined that any institution is American is whether it is authorized by the organic law. The Senate was created by the Constitution, as was also the method by which its members should be elected. Hence it is distinctly American. As to its being un-Democratic, in the United States government is a mixture of direct democracy, as in the town meeting system of New England, and of representative democracy, and the election of senators by the Legislature is just as democratic as is the appointment of the various administrative officers, and of the judiciary by the Governor of a State by and with the consent of the State Senate.

The Legislature is elected by the voters directly, and its members are the representatives of the voters; a United States Senator elected by these representatives is just as much the representative of the State as he would be if directly elected by the voters. The theory of the framers of the Constitution was that greater deliberation would be exercised by a body composed of a few men, picked out for the purpose of all, in the election of a senator than could be shown by the whole body of voters. The very purpose for which the Senate was created was to obtain a conservative body of men which should act as a check on the more emotional House of Representatives elected directly and for a shorter term. I think that a review of our history under the Constitution will show that the framers acted wisely in making the Constitution of the Senate different from that of the House of Representatives. You say that the Senate is the great reactionary body of this nation. I doubt the accuracy of your designation. It has often caused the nation to exercise a sober second thought, and has at time wisely stood in the way of hasty innovations, radical in their nature and passed by the House in response to the insistent demand of some organization whose votes timid Representatives feared to lose if they opposed the demand. Too often the House has passed an ill-considered bill as a sop to some large contingent of voters, in the full expectation that the Senate would refuse to concur. The Senate has not broken down, nor do I think it is generally unpopular, at least among thinking students of the science of politics. If it is "the one bulwark of the privileged classes and the interests" as you assert, whose fault is it? Whose, but the voters! Had they been more careful in the selection of their State Legislature, those bodies would have acted in the interests of the people in their election of senators. Your charge in effect is that the members of the State Legislatures have been false to their trust.

In order that senators directly elected by the people shall be more in touch with them, and that they shall not be selected by bosses or owned by corporations the voters must show more intelligent interest in the primaries than they have thus far shown under the Geran law in this State, for I read in the same issue of your paper that out of almost 5,000 voters in Plainfield, not 3 000 will be qualified to vote at the primary on the 28th of this month for delegates to the National Convention, and it is a fair prophecy that not over one-half of this number will take the trouble to attend the primary, if we may judge from the results in other States. Your statements to which I have referred are a repetition of those very freely made today by persons calling themselves "progressives," who however fail to see that real progress can only be obtained by a zealous, intelligent and co-operating exercise of political duties.

The great advantage which will result from the direct election of senators will be the freeing State considerations from National politics. At present a voter often finds himself in a dilemma at the polls; to try to secure the election of a United States Senator of his own political belief, he must vote for a candidate for the State Legislature who will not represent him in purely State policies, and he must decide which is the least of two evils. Under the direct system he will be under no such difficulty, for it will make little difference to him whether the legislative candidate for whom he votes is of one party or the other so long as he feels he is the best man. This is a great gain, and will go far to purify our State politics. But the voters must not forget that they will be no better represented than now if they continue to confine their political activities to casting their ballots in November.

EDWARD C. PEARSON.

May 20, 1912.

Sunday at Lake Hopatcong.

Special excursion season New Jersey Central opens May 26. Leave Plainfield, 9:50 a. m. every Sunday and holiday to September 8 inclusive. Round trip, $1. 5 21-23-25

—Tell the salesman you read the adv. in the Daily Press.

NEMO CORSETS

OUR STOCKS OF SPRING AND SUMMER MERCHANDISE

MIRROR CANDIES

Never were more complete, and we were never in a position to offer you bright, new, seasonable goods for such little money. As everyone knows the season has been very backward and manufacturers and importers have been overstocked and had to unload at almost any price. We took advantage of the situation and picked up many a good bargain.

It will be to your advantage to come here and supply your wants. Most every department throughout the entire store is represented in these great

MONEY-SAVING OPPORTUNITIES

YOU'LL FIND BIG BARGAINS IN

Trimmed Millinery
Silks and Dress Goods
Shirt Waists
Hosiery and Gloves
Silk Waists and Petticoats.
Rugs and Matting
Summer Underwear
Summer Dresses
Embroideries & Lawns
Wash Fabrics
Men's Furnishings
White Goods & Linens
Muslin Underwear
Untrimmed Hats

OSTERMOOR MATTRESSES

Woodhull & Martin Co.

BUTTERICK PATTERNS

SCHOOLBOYS ENLIST FOR WAR ON TREE ENEMIES

The North Plainfield Shade Tree Commission have induced a number of boys from the North Plainfield schools to interest themselves in the work of securing orders for spraying shade trees. The boys will make a complete canvas of the borough and report not only orders taken, but also the number of elms on each place. The elm beetle is already starting its deadly work of destroying the foliage and the commission is ready, having bought a complete apparatus, to stop its advance.

The territory has been divided into four sections and thus far the boys selected have been assigned as follows:

District No. 1 (east of Westervelt avenue), William Carroll and Clifford Causbrook.

District No. 2—(between Westervelt avenue and Somerset street), David Denny and John Dawe.

District No. 3—(between Somerset street and Washington avenue), LeRoy Adams and Francis Barry.

District No. 4—(west of Washington avenue), George Hummel.

SUFFRAGETTES IN TEARS.

Dressmaker Collapses and Mrs. Pankhurst on Verge of Breakdown.

London, May 21.—At the suffrage trial in the Old Bailey court a dressmaker, Lillian Ball, apparently a renegade from the cause, was put on the witness stand. While testifying she burst into tears and collapsed.

Bouquets which were noticeably present hitherto were not present, as the sheriff had notified the spectators attending the trial that they would be allowed no longer.

At the conclusion of Pethick Lawrence's defense, Mrs. Pankhurst addressed the judge, speaking with great emotion and several times being on the point of a breakdown.

The "Monmouth" Goes Up the Hudson.

On Sunday, May 26, special excursion will be run up the picturesque Hudson to West Point and off Newburgh, via New Jersey Central train leaving Plainfield 8:52 a. m. and connecting at Jersey City with swift Steamer "Monmouth." Round trip $1. 5 21 2tu-th

NOTICE TO ADVERTISERS.

Please bring your copy in early, especially for Fridays. Those who can are requested to have their copy in a day in advance; by doing this you will confer a great favor on the management. Advertising forms close at 11:00 a. m.

REAL ESTATE

FARM FOR SALE—Containing 56 acres, 9 room house with bath all in splendid condition; large barns. Plenty of fruit also large pear orchard. This property is located on macadamized road about 3 miles from New Brunswick. Price $11,000. For further information apply to

EDMUND RUSHMORE

Singer Building, New York — 212 Park Avenue, Plainfield

MRS. JUDSON HARMON.

The Mouse In the Meal Sack.

When a mouse has fallen into the meal sack he thinks he is the miller himself.—Dutch Proverb.

Leaving.

Hoax—I wonder why Tightwad always wears those salt and pepper suits? Joax—I suppose because a salt and pepper suit should be good for two seasons.—Philadelphia Record.

She Must Have Been Peppery.

Daughter—Papa, Jack is coming up tonight to ask your consent to our marriage. Be kind to him, won't you? Father—Very well, daughter. I'll say no.—Boston Transcript.

Metallurgical.

Doctor (after examination)—Madame, you have a constitution of iron. Obese Patient—I have often wondered what made me so heavy.—Judge.

Sin has many tools, but a lie is the handle that fits them all.—Holmes.

—Press want ads. one cent a word.

THE STATE TRUST COMPANY.

Real Estate Department.

The Care of Real Estate.

This Company is prepared to render exceptional service in the care of Real Estate. Rents collected, taxes paid and repairs attended to. We solicit business of this character to which we will give careful attention.

ORGANIZED 1864

THE FIRST NATIONAL BANK OF PLAINFIELD.

A COMMERCIAL BANK WITH SAVINGS and SAFE DEPOSIT DEPARTMENTS.

FOUR PER CENT. INTEREST PAID ON SAVINGS ACCOUNTS.

Headquarters for Gibson's RYE.

E. C. Wescott, 115 East Front Street.

RITZ Inc.

BABCOCK BUILDING

CANDIES, ICE CREAM, DAINTY LUNCH

CITY NATIONAL BANK PLAINFIELD, N.J.

ORGANIZED 1875

SOUND PRINCIPLES OF BANKING

The City National Bank adheres to the prudent principles of Safety and Conservative Management. That is why the people regard it with confidence and make it their financial home.

Prompt, courteous and obliging service.

Your account, subject to check or in our Savings Department, respectfully invited.

4% Interest paid on Savings Accounts.

3% Interest on Daily Balances of $500 or more, subject to check

Capital $150,000.00

Surplus and Profits $285,000.00 (all earned)

"AT THE FOUNTAIN"
4 NEW ONES
American Beauty Sundea, 15c
Spring Fancy Sundea, 10c
Oriental Sundea, 10c
Yamato Sundea, 10c
UNIQUE AND ORIGINAL.
T. S. ARMSTRONG The Apothecary
Cor. PARK and NORTH AVES.

OLIVE OIL
DIRECT FROM FRANCE
In Gallon, Half Gallon, Quart, Pint and Half Pint Bottles.
NEUMAN BROS.
GROCERS
Watchung Ave. and Fifth St. Telephone 760
Efficient and Rapid Delivery Service to All Parts of the City

HAND'S EXPRESS CO.
OLD RELIABLE
STORAGE
All Rooms Separate, Light and Dry
Furniture Packed and Shipped
Office 69 Somerset St. 'Phone 541

Seeds That Grow
Vegetable, Flower and Grass Seed—not the cheapest but the best.
It will no doubt be pleasure and profit to you to visit our greenhouses at end of Netherwood Trolley line and see our stock of over a million plants of all descriptions.
Hardy Plants, Roses, large variety, Bedding Plants and Vines, Vegetable Plants, Trees and Shrubs.
Decorations for all occasions; Floral Designs, Fresh Cut Flowers our specialty.
Chas. L. Stanley
STORE 159 EAST FRONT STREET. 4 26 1m Tel. 928

AUCTIONEERS.

Murray, the Auctioneer
is now located at the old Auction Room Stand, 326 West Front street, near Grove. Household goods and merchandise of all kinds bought and sold. We also pack China and crate furniture and have good dry storage rooms at moderate charges.
Over 20 years experience in business and conducting sales.
ROBERT MURRAY,
Auctioneer and Appraiser.
326 West Front St. 'Phone 666

The Leading
Auctioneers
W. A. SCHORB & CO.
Also Dealers in Second Hand Furniture—Bought and Sold.
120 Madison Av., Jackson Blg
Telephone 1707-W.

MONEY
can be procured here at legal interest and a very reasonable charge for our services as your broker.
We give customers a copy of agreement, which plainly shows amount received, number of payments to be made, and the discount if settled before maturity. Honorable dealing and courteous treatment.
Household Loan Co.
118 East Front Street,
PLAINFIELD.

Hoagland's Express
Careful and Expert.
Furniture Moving
Office 116 W. Second St. Tel. 883-W
Home Tel. 648-L

—Advertise in the Daily Press.

PLAINFIELD FLOWER SHOP
Special Sales on Cut Flowers Fridays and Saturdays
Now is the time to place your orders For Ornamental Trees, Shrubs, Plants and Fruits.
Bedding Plants of all Kinds.
Grass Seed—Fertilizers
Landscape Gardening in all its branches.
Call or 'Phone us for estimate on what you may require.
We sell the Dunham Steel Water Weight Garden Rollers.
CENTRAL AVE. AND WEST FRONT STREET.
'Phone 1721
Advise on What and How to Plant Free.

T. A. Moore
UNDERTAKER
612 E. Sixth St.
TEL. 741-R

A. M. RUNYON & SON,
UNDERTAKERS.
402 Park Avenue. Telephone No. 40.
Office open day and night.
Office of Hillside Cemetery.
New York office—50 Great Jones St.
Tel. call 2345-Spring.
New York Embalmers License—1220.
New York Registered Licensed Undertaker No. 316.

—Read the Plainfield Daily Press.

KING OF ENGLAND.

His Majesty Caught by the Camera Taking His Morning Ride.

COL. AT CITY PARK

(Continued from page 1.)

in Newark and Jersey City Thursday night Taft will be denouncing the Colonel at Trenton.

Following the example set by President Taft, Theodore Roosevelt has decided to continue his campaign in New Jersey to the very last minute, and on that account has authorized the Roosevelt League to arrange for speaking dates for him Monday, May 27, in addition to the three days he will speak in the State this week.

Colonel Roosevelt will make addresses at Lambertville, Flemington Somerville, Bound Brook, Hopewell, Pennington, Hightstown and Princeton.

The Colonel will begin speaking in the district of Lambertville, where he is due at 2:30 o'clock. From Lambertville he will go to Flemington by train, speaking there about 3 o'clock. From Flemington he will go to Somerville, where he will speak at 3:30.

From Somerville he will go to Bound Brook, speaking there at 4 o'clock. He will then proceed to Hopewell and Pennington by train.

From Pennington he will go to Hightstown, by way of Trenton, by automobile. From Hightstown he will go to Princeton by automobile, and speak there in Alexander Hall, which will seat 6,000 people.

From Alexander Hall the Colonel will go to his train, which will be waiting at Princeton, and proceed by rail to Northern New Jersey, where he has a number of addresses on Monday evening.

PERSONAL.

Mark Doud, formerly of the borough, but now of Newark, has been visiting friends here.

Miss Elsie Smith, of Newark, has returned home after a visit of several days with friends here.

Mr. and Mrs. George Welsh and son, of East Millstone, have been visiting Mr. and Mrs. Arthur Van-Cleef, of Grant avenue.

Mrs. Henry Johnson, of Washington avenue, will leave Thursday for her home in Sweden, where she will visit relatives for some time.

Mr. and Mrs. Lee Ashley Grace and children, of New York, have been visiting Mrs. Grace's parents, Mr. and Mrs. L. V. F. Randolph, of East Front street.

Mrs. David H. Rowland, of West Seventh street, will leave in a few days for Portland, Oregon, to visit her daughter, Mrs. Walter Bowne. She will be away several months.

BIG BEARS AT PROCTOR'S.

Alber's big trained Polar bears, the hit of the Hippodrome, New York, are playing a three-days' engagement at Proctor's theatre. There are eight of them. They are good comedians. Robert Craig and Co., in the comedy sketch, "John's Dad," is a funny act; Vonhampton and Josiyn, musical comedy entertainers, in a singing and dancing skit, are clever. Billy Quirk, the whistling mimic, is excellent. The Moscrop Sisters, singers and dancers, are exceptionally good. Proctor's photoplays are changed every day.

CLASSIS TO MEET.

The Classis of Newark will meet in special session next Saturday afternoon for the purpose of hearing the report of the Church Extension Association on Marconnier chapel.

—Advertise in the Daily Press.

WOMAN'S EXCHANGE.
207 Park Avenue.
Specialties—Genuine Vermont Maple Sugar, new consignment of delicious Chocolate Peppermints, Children's Lingerie Dresses and Caps.

CARD OF THANKS.

The family of Herbert L. Overbaugh wish to thank all friends for their kindness and sympathy.

MRS. ANNA O. GRAY AND FAMILY.

Watchung Express Co.
Incorporated.
120 Madison Ave. Tel. 1664-M-2
All Orders Promptly Attended To.

PRESS CLASSIFIED COLUMNS

Plainfield's Greatest Want and Exchange Market

COPY RECEIVED UNTIL 2 P. M. DAILY

One cent a Word for first insertion, one-half a cent a word for each subsequent insertion of the same advertisement for less than one month. Fifty cents a line, (six words) for one month. DOUBLE CHARGE FOR CAPITALS. NO ADVERTISEMENT RECEIVED FOR LESS THAN 10 CENTS.

The Plainfield Daily Press cannot give information regarding advertisements for which answers are to be sent care of the Press. Persons replying to office addresses must mail or leave written answers as stated in advertisement.

SELLING OUT
Palms, Ferns, Begonias at Reduced Prices
PETERSON'S
217 Watchung Ave 5 8 1m

Established 1872.
P. CASEY & SON,
UNDERTAKERS AND EMBALMERS
Office 116 Park Ave., Tel. 884-W. Res. 417 W. 3d St. Tel. 903-R. Office open day and night. N. Y. office 10 E. 22d St., Tel. 2094-Gramercy.

L. L. MANNING & SON.
STEAM GRANITE WORKS.
Corner Central Ave. and West Front St. Opposite First Baptist Church.

FOR SALE OR TO LET.

FOR SALE OR TO RENT—No. 605 MADISON AVENUE, 9 ROOMS; ALL IMPROVEMENTS; HOT WATER HEAT. FRANK H. SMITH, 503 MADISON AVENUE. 3 4 tf

TO SELL OR RENT—House, ten rooms and bath, one block from Front or Somerset trolley. Apply E. M. French, North avenue. 5 9 tf

HELP WANTED—MALE.

BRICKLAYERS. Call at 996 Central avenue. Bring tools ready for work.

BOYS wanted. H. Adelberg, 129 East Front street.

WANTED—Colored office boy. Call Dr. Pittis, East Front street.

LOST AND FOUND.

LOST—White bull terrier. Reward for return, N. L. Snow, 1346 Watchung avenue.

LOST—Maroon sweater vest, with white buttons at Scotch Plains ball grounds Saturday afternoon. Finder return to Geo. McVoy, Front street, Scotch Plains, or F. R. Emmons, 47 Prospect place; reward. 5 20 2

LOST—Side curtains of automobile top, between Mountain, Westervelt and Summit avenues. Return to 156 Westervelt avenue. 5 20 2

LOST—French bull dog, with harness on. Called Patsy. Reward; no questions asked, William L. Heath, 130 DeLacy avenue. 5 1 tf

EMPLOYMENT AGENCIES.

MURRAY'S Employment Registry office has removed from 226 East Front street to 326 West Front street, near Grove, at Murray's auction rooms; 'Phone 666. 5 17 tf

EMPLOYMENT Agency, Mrs. Keller, 22 Somerset place, the oldest and most reliable (all nationalities). Phone 1724. 7 1 tf

SITUATIONS WANTED—MALE.

YOUNG man (Swede) wants position as coachman and useful man. 817 Third place. 5 20 3

REAL ESTATE AGENTS.

REAL ESTATE for sale, rent and exchange. Insurance in strong companies at lowest rates; money loaned on real estate. Thickstun & Emmons, 197 North avenue tf

WANTED—MISCELLANEOUS.

CASH paid for old feather beds Address W. Hansen, general delivery, Plainfield, N. J. 5 17 8

WANTED—Old geese feather beds for cash; high prices for white feathers. Address C. F. Dickinson, General Delivery, Plainfield, N. J. 5 21 6

REAL ESTATE FOR SALE.

CHOICE LOT for sale—Berkley avenue, Netherwood; 95 foot front by about 235 deep. R. I. Richardson Westfield, N. J. Phone 66-J. 10 8 tf eod

FOR SALE—9-room house, all improvements; must be sold this month; price $3,500, $500 cash. 506 East Second street. 5 2 tf

FOR SALE—Six-room house, part improvements. Apply 961 West Third street. 5 21 6

FOR SALE—Cheap, 7-room house, all improvements. Thomas Brown, 719 Essex street. 5 21 6

OWNER removing from city desires to make quick sale of new modern house, occupied by owner; fine residential section; all modern conveniences, ten rooms, stone and frame construction; large plot of ground; short distance to railroad station and trolley; a bargain for someone, if sold at once. Address Box S, Plainfield, P. O. 5 17 12

FOR SALE—A few choice lots on Union street; the cheapest lots in Plainfield for the money. J. T. Vail 7 19 tf

FOR SALE—AUTOMOBILES.

FOR SALE—30 H. P. 4-passenger Cadillac; first class condition; bargain. 47 Craig place. 5 21 3

HELP WANTED—FEMALE.

WANTED—A cook (white) with good reference. Apply 1406 Watchung avenue. 4 25 tf

WANTED — Chambermaid and waitress; colored; references required. Apply 224 East Seventh street 5 14 tf

WANTED—Two girls for general housework. 433 East Seventh street. 5 15 tf

WANTED—White girl for general housework. 736 Carlton avenue. 5 18 3

WANTED—Colored girl as chambermaid and to assist with waiting Apply 1000 Central avenue. 5 20 tf

WANTED—An experienced cook; also a waitress. Tel. 773. 5 20 3

WANTED—At once, white girl for general housework; references. 30 Washington avenue 5 21 3

WANTED—Girl (white) to do general housework; no washing. Apply 248 East Ninth street 5 21 tf

WANTED—Girl for general housework; small family. 40 Westervelt avenue. 5 21 tf

NAT LEVY & CO., employing 200 people on ladies' muslin underwear, have room for 50 more at once; clean, light, steady work; best pay; good opportunity for girls to learn a trade. Apply Nat Levy & Co., Rink building, Plainfield. 5 21 tf

WANTED—Good plain cook and laundress; white; must be well recommended. 961 West Seventh St. 5 21 3

WANTED — Experienced cashier and bookkeeper; must have good references. Address D. M., care Press.

WANTED—Operators, also learners, on ladies' muslin underwear; paid while learning. Schiller Bros., 320 West Front street. 5 6 1mo

SITUATIONS WANTED—FEMALE.

MUSIC teacher would like position as companion, or mother's helper during July and August. Address Seaside, care Press. 5 17 tf

POLISH woman wants work by the day as laundress. 1424 Willever street. 5 20 3

WANTED—Situation to do upstairs work by white girl. Can be seen at present employer's, 723 Carlton avenue.

WOMAN wishes position washing, ironing and cleaning by the day. Mrs Gortz, 240 North avenue, Dunellen. 5 20 3

GIRL wants position at general work; Polish; greenhorn. 657 South Second street. 5 18 3

GIRL wants position as all-around maid, for seashore or mountain. Address C. L., care Press. 5 21 3

RESPECTABLE white woman wants fine washing at home; has best references. Address M. C., care of Press. 5 21 2

LAUNDRESS wishes day's work Apply 306 Fillmore avenue. 5 9 12

ROOMS AND BOARD.

ATTRACTIVE apartment, with private bath. 312 East Seventh St 5 9 1m

SUPERIOR table board. Mrs. Berrien, 602 Madison avenue. 4 30 1mo

TO LET—Two furnished rooms for gentlemen; good location. 137 East Second street. 5 15 6

TWO furnished rooms and board; home privileges; terms moderate. M. A. Brown, No. 2 Washington avenue 5 16 tf

ROOM, board, $5 a week. Address D., care of Press. 5 15 6

WANTED—Refined children to board in nice country place; nurse if necessary. Address Miss J. M. Kyle Plainfield, N. J. 5 15 6

TWO large desirable rooms, with board. Mrs. Williams, 137 Crescent avenue. 4 3 tf

NICELY furnished double room, with board; also table board. Mrs. Tomlinson, 609 Madison avenue. 5 10 1mo

FURNISHED or unfurnished room to let. Address Room, care Press. 5 8 tf

WANTED TO RENT.

WANTED—At once, small house, with part or all improvements; reasonable rent, with privilege of buying. W. C. Roberts-Horsfield, Johnston's Drive, North Plainfield. 5 17 6

WANTED—Two furnished rooms; light housekeeping; no children Address W. W. Homer, Chatham Hotel, North Plainfield. 5 18 3

WANTED—House, 6 or 7 rooms, gas and bath; not particular as to heat; good yard. Address House, Press office. 5 15 6

MISCELLANEOUS.

100 PER CENT. saved, protecting your furniture with slip covers; price $1.50 and up. Kay R. Melton, upholsterer, 57 Somerset street. 4 22 1mo

IF YOU NEED something to build you up, get a bottle of Tonic Hypophosphites at Nagle's Pharmacy. Good spring medicine. 2 29 tf

STORE your furniture with the Plainfield Storage Company; reasonable rates. Orders left for moving vans. Nagle's, Front and Grove Sts. 1 18 tf

LABOR furnished, 308 Berckman street; housecleaning, whitewashing, lawn work, gardening, flowers and plants for sale; also potting soil. Albert Brinkley, telephone 624-W. 4 26 1mo

MRS. M. PAUL—Ladies' doctor—718 West Front street, near Grant avenue. 4 22 1mo

H. H. BUTLER, D. V. S.—Pet animals a specialty. OFFICE AT WM. T. CAMPBELL'S, 108 Somerset street, 'Phone 230. Hospital for dogs. (Cut out for reference.) 1 8 tf

DIRT given away. 59 Jackson avenue, corner Watchung, North Plainfield. 5 17 6

E. BEES, carpenter and contractor, 1092 Arlington avenue. Jobbing a specialty. 5 1 1mo

GENTLEMEN'S places property taken care of; grading, lawns, gardens and shrubbery attended to in first-class order. Ralph Dilibro, 981 Union street; Tel. 862-J. 5 2 1mo

THE CHRISTIAN Science Monitor, the daily newspaper, advocating clean journalism, is on sale at the Union News stand at the station, also at Olmstead's, 331 Watchung avenue. 5 17 6

RIDING lessons; fine saddle horses to hire; horses boarded; exchanged. Riding School, 775 Kensington avenue. 'Phone 194. 1 8 tf

KAY R. MELTON, upholsterer; estimates cheerfully furnished. 57 Somerset street. 4 22 1mo

FOR SALE.

S. C. RHODE ISLAND Reds, $1.00 per 13 eggs; Silver Campines, Jacobus strain, $2.50 per 13 eggs. Guy Bender, 1052 Sherman avenue. 5 6 1mo

SAFES for sale; all sizes; new and second hand; cash or easy payments. Hand's Express Co., 69 Somerset St 5 8 1mo

PONY OUTFIT—An unusually handsome healthy pony; a two-seated carriage; will seat four; a two wheeled cart; a saddle and harness all in good condition. Jewett, 1000 Central avenue. 5 20 tf

FOR SALE—Good sound combination horse; anyone can ride or drive. 999 Hillside avenue. 5 20 3

FOR SALE—Gent's chainless bicycle; nearly new; also lady's bicycle. Dilts, 95 Jackson avenue. 5 18 3

FINE bay driving mare, sound and kind in all harness; lady can drive 15¾ hands high; price reasonable Coachman, 105 Rockview avenue. 5 15 tf

OLD papers for sale; put up in packages of 100 copies for 10c. Apply at this office. tf

FOR SALE—Surreys, buggies wood wagons and business wagons also harness at bargain prices. W. J. Conroy, 177 Somerset street, North Plainfield. 5 13 tf

FOR SALE—Top soil, gravel and filling-in stuff for sale. Apply D. F. Dugan, 519 East Seventh street; 'Phone 475-W. 4 1 tf

FOR SALE—Profit-sharing bond at rate of fifty per cent. earnings of money invested and a guarantee of interest at 5%. I have paid 20 months on $200, and will sell for $190 cash. Apply C. C., care Press. 3 27 tf

PIANOS AND ORGANS.

FOR SALE—Upright piano, cheap if sold before June 1; good tone and condition. 720 Franklin avenue, North Plainfield. 5 20 3

PIANO SACRIFICE—Private party must dispose of beautiful mahogany upright piano; reliable make; good as new; sacrifice, $115 cash if sold this week. Address Reliable, Daily Press. 5 20 4

STEINWAY piano for sale; elegant mahogany upright; nearly new; 7 1-3 octaves; great bargain; $150; Bradbury concert grand, sacrifice $75. Call New Jersey Piano Co., 311 West Front street. 4 24 1mo

FOR RENT.

FOR RENT—IF I COULD STAY IN PLAINFIELD YOU COULD NOT LEASE THE HOUSE I NOW OCCUPY; LOCATION, CONVENIENCES, BEAUTIFUL OUTLOOK, COMFORT SUMMER AND WINTER AND OTHER ADVANTAGES CONSIDERED I BELIEVE THIS HOUSE ONE OF THE MOST DESIRABLE IN PLAINFIELD; ON ACCOUNT OF TRANSFER OF BUSINESS I HAVE TO MOVE; SO DESIRE TO SUB-LEASE; HOUSE ON LARGE LOT CONTAINS TEN ROOMS, EXTRA SIZE PORCH, GARAGE IF DESIRED; SACRIFICE IF RENTED FOR JUNE OCCUPANCY. APPLY YOUR OWN BROKER, OR TO A. C. PENN, 604 WEST SEVENTH ST. 520 3

FOR RENT—6-room apartment at 1229 East Second street; every modern improvement; an exceptional bargain; worth investigation. Owner on premises. 5 21 tf

TO LET—Seven-room house; all improvements. 615 Spooner avenue, near West Seventh street. 5 20 6

TO LET—321 Park avenue, for business or dwelling. J. Manley. 3 26 tf

FOR RENT—At a bargain if taken at once, seven-room house, all improvements; excellent location; owner leaving town. Address Rent, care Press. 5 20 3

TO LET—Six-room house; all improvements. 722 East Seventh St. 5 20 6

TO LET—Five rooms and bath; all improvements; heat furnished; $18. 537 West Fifth street. 5 21 6

THREE-ROOM apartment; gas and bath; rent $10. 47 Woodbine avenue. 5 4 tf

TO LET—5 rooms, in new house; all improvements, except heat. 423 John street. 5 6 1mo

FOR RENT—6 rooms and bath, 149 East Fifth street, from June 1st. Inquire Dr. M. E. Stickle, 79 Halsey street, Newark, N. J. 5 7 tf

TO LET—Large front room and kitchen, furnished; top floor; can be used for light housekeeping. 308 East Front street. 5 10 12

TO LET—Two five-room flats, 40 Harmony street. Apply 18 Craig place. 4 29 tf

TO LET—Furnished rooms for light housekeeping. 15 Grove street. 5 1 1mo

FOR RENT—Storage rooms, 321 Park avenue. John Manley, real estate and insurance. 4 26 tf

FOR RENT—Four rooms, city water, large attic. John Manley, 321 Park avenue. 2 23 tf

TO LET—Seven-room house for rent, cheap, for the summer only; furnished. 259 Somerset street. 5 18 3

FOR RENT—To small respectable colored family, house of 6 rooms on Westervelt avenue, near Mountain Apply J. V. E. Vanderhoef, at Woodhull & Martin Co. 5 8 tf

TO RENT—House and barn, 37 Summit avenue. Apply E. P. Gavin, Greenbrook road. 5 15 6

TO LET—4 and 5-room apartments; with all improvements, except heat; rent $17 and $18. M. F. Gano, 142 North avenue. 2 8 tf

MONEY TO LOAN.

MONEY TO LOAN on bond and mortgage. Mulford, opposite depot. 12 28 tf

TITLES abstracted for purchasers of real estate and bond and mortgage loans. Chas. J. McNabb, 209 North avenue. 2 18 tf

MONEY to loan on first mortgage. Lewis A. Clement, lawyer, Babcock building. 5 20 6

MONEY TO LOAN on bond and mortgage. Charles L. Moffett, attorney, Woodhull & Martin building. tf

MONEY TO LOAN on bond and mortgage. J. T. Vail. 4 9 tf

MORTGAGES placed on good security. Francis J. Blatz, First National Bank Building. 8 21 tf

$25,000 TO LOAN at 5 per cent. in sums to suit, on good mortgages. Elston M. French, 171 North avenue. 9 19 tf

THE CHRISTMAN
PLAYER-ACTION

(Showing action drawn out for playing.)

Represents the LATEST, connects direct with keys, producing the most artistic, human touch effect. Can be installed in the piano right in your home. Price, installed, $160.

Demonstrations at Kolb's Ice Cream Parlor, 112 West Front street.

E. D. YOUNG, AGENT.

Also Tuning, Repairing and Regulating of Pianos, Players and Organs. 1135 West Front St. 'Phone 944-W.

New Jersey Central

TRAINS LEAVE PLAINFIELD.

For New York—3.10, 3.41, 5.41, 5.36, 5.57, 6.27, 6.55, 7.22, 7.26, 7.44, 7.46, 7.55, 7.58, 8.12, 8.30, 8.36, 8.43, 9.29, 9.53, 10.20, 11.20, 11.52 a. m., 12.28, 12.58, 1.47, 2.32, 2.55, 3.17, 3.48, 4.12, 4.36, 5.45, 6.29, 6.40, 7.35, 8.00, 8.27, 9.27, 9.30, 10.15, 10.26, 11.28 p. m. Sunday—2.10, 2.41, 5.41, 7.23, 7.58, 8.52, 9.34, 9.42, 10.37, 11.52 a. m., 12.33, 12.58, 1.20, 2.01, 2.39, 2.55, 3.24, 4.29, 5.34, 6.35, 6.57, 8.13, 8.27, 8.35, 9.42, 10.28, 10.36 p. m.

For Newark—5.36, 6.27, (7.05 through train to Newark), 7.46, 8.36, 9.29, 10.20, 11.20 a. m., 12.28, 12.58, 2.32, 2.55, 4.12, 4.33, 5.45, 6.29, 7.35, 8.27, 9.30, 10.36 p. m. Sunday—7.23, 8.52, 9.34, 10.37 a. m., 12.33, 1.20, 2.39, 2.24, 4.29, 5.34, 7.14, 8.13, 8.35, 9.42, 10.36 p. m.

For Easton, Bethlehem, Allentown and Mauch Chunk—5.18, *8.17, 9.43, 11.19 a. m., 2.00, 5.21, xx5.43, (6.59 p. m., Easton only). Sunday—5.45, 10.24 a. m., 1.58 xx5.43, 7.05 p. m.

For Wilkesbarre and Scranton—5.18 9.43 a. m., 5.43 p. m. Sunday—5.45, 10.2- a. m., 5.43 p. m.

For Long Branch and Asbury Park, etc —3.41, 8.12, 11.20 a. m., (12.28 Saturdays only), 4.12, 4.36, 6.29, 8.27, 11.28 p. m Sunday—3.41, 8.52 a. m., 3.24, 8.13 p. m

For Lakewood and Atlantic City—3.41, (9.29, 12.28, Saturdays only), 12.58, 3.17, *5.29 p. m., Lakewood only. Sunday—(7.58 Lakewood only), 9.42 a. m., 2.01 p. m.

For Philadelphia—6.42 7.39, 8.45, 8.51 10.34, 11.53 a.m., 12.42, 2.45, 2.56, 5.13 6.44, 7.42, 8.47, 9.46, 10.48 p. m., 1.20 a. m Sunday—8.45, 9.56, 10.43, 11.42 a. m 12.42, 1.44, 2.45, 3.42, 4.38, 4.55, 6.38, 6.44 7.42, 8.47, 9.46, 10.54, 11.54 p. m., 1.20 a. m.

For Baltimore and Washington. Daily —8.45, 10.43 a. m., 12.42, 2.45, 6.44, 7.42 p. m.

*Saturdays only.
xxExcept Easton and Bethlehem.
*Except Mauch Chunk.

W. G. BESLER, Vice-Pres. & Gen. Mgr. W. C. HOPE, G. P. A.
2-24-12

L. Moraller & Son
Watchmakers and Jewelers,
WATCHES, CLOCKS and JEWELRY
Fine Watch and Clock Repairing a Specialty.
219 Park Ave. Plainfield, N. J.

WALKS
We Construct Them
Trap Rock, Cement
Experience
R. G. BUSH
Tel. Con. 743-5 South Ave

PLAINFIELD WINDOW CLEANING CO.
M. MERSTRICH, Prop.
Stores, Offices, Private Residences, New Buildings Cleansed, Scrubbed and Oiled. Office, 121 Liberty St. Tel. 1945-W.

Hoagland's Express
Careful and Expert.
Furniture Moving
Office 116 W. Second St. Tel. 833-W
Home Tel. 618-L.

A. H. ENANDER
Sanitary Plumbing, Gas Fitting, Steam and Hot Water Heating. Contractor for Sewer Connections.
125 WATCHUNG AVE.

JOHN WINZENRIED'S
Storage Warehouse
316-318 WEST FRONT ST.
Separate Rooms—Clean and Dry. Furniture removed with care
Tel. 640-R. Residence 312 Lee Place.

VAIL BROS.
Plumbing, Tinning and Heating.
Satisfaction Guaranteed.
General Repairing a Specialty.
Night service promptly attended to.
Phone 1067-W. 123 Duer St.

HENRY WIERENGA
FURNITURE, FREIGHT, BAGGAGE EXPRESS AND RIGGER.
PIANO MOVING A SPECIALTY
Residence 'Phone 517-S.

COAL DEALERS.

RICHARD PARROTT, Jr.
BEST QUALTIY
LEHIGH COAL
636 SO. 2nd STR ET
Phone 15 9

TRY
TEMPLE'S
COAL
674 So. 2nd St. Tel. 231

TenEyck & Harris,
Dealers in
LEHIGH VALLEY COAL
Office Rowley's Drug Store, 218 W. Front St. Tel. 2081-J-2.

TenEyck & Kelley
COAL
741 South Ave. Tel. 1155

GEO. O. STEVENS COAL 747 WEST FRONT ST.

R. L. CLINE
(Successor to C. H. Rugg & Co.)
BEST QUALITY LEHIGH COAL
Yard and office 432 W. 3d St. Tel. 93

N. MEYERS & SONS
COAL
COKE AND WOOD
Office Tel. 1152-w Yard Tel. 1911-w
21 Watchung Av. 4th & Washington Sts

HOTELS.

WHEN IN PLAINFIELD, N. J., STOP AT
The QUEEN CITY HOTEL
All Newly Furnished. A la Carte Service Unsurpassed.
P. FLOERSCH, Prop.
W. M. FLOERSCH, Mgr.

HOTEL WALDORF
EAST FRONT STREET.
HENRY WINDHAM, Prop.
Gottfried Kruger's Extra Beer o draught. Imported Wines, Liquors and Cigars. Hotel accommodations and private Dining-Room

Hotel Somerset
Under New Management.
Newly Painted and Papered throughout. Table Board and Rooms by Day or Week.
W. G. FEASTER, Proprietor.
97 Somerset St. Tel. 692-L.

G. J. WEINMAN
CAFE
213 Park Ave. Tel. 1527

HOTEL KENSINGTON
NORTH AVENUE
UNDER NEW MANAGEMENT.
House Thoroughly Renovated.
SUNDAY DINNER From 12:30 to 2 p. m. 50c

PARQUET FLOORS
Make Your Home Beautiful by laying Hardwood or PARQUET FLOORS. Replace your worn carpets by these handsome floors, and your home becomes more cozy and far more sanitary.
These floors in any design cost about the same as good carpets, but they will last a lifetime, and their handsome appearance always adds to the comfort of your home.
In store show windows these floors add elegance to the most attractive display.
Finishing supplies always on hand. Refinishing a specialty.
Estimates cheerfully furnished.
GEO. E. WATT
150 NORTH AVE. TEL. 833-W
Four Years at Present Address

RAG CARPETS AND RUGS.
RAG carpets and rugs, also silk portiers made from your own material; we also buy carpet rags. Address William Spicer, Scotch Plains, or William A. Schorb, & Co., 120 Madson avenue, Plainfield; 'Phone 1707-W. 10 2 tf

E. B. MAYNARD'S
Tonsorial Parlors. Electrical Massage for Face and Hair. First-class Work. Children's Hair Cutting a Specialty
Tel. No. 754-R. 141 North Avenue

ON YOUR WAY
to the station stop and see Alex Stills, the Barber, who has opened an up-to-date shop on Depot Park, near Eastbound Station. Special attention to children. 'Phone 322-J.

—Advertise in the Daily Press.

SUNSHADE BEAUTY.

What the Summer Girl Will Find New In Parasols.

PARASOL WITH PERSIAN LINING.

Persian effects are seen in dress materials, in frock trimmings, and now this season comes the Persian silk lining in the latest parasols. The outside covering of such a sunshade is usually of some dark color harmonizing with the costume with which it is to be worn.

The sunshade illustrated is of dark blue satin with a lining of Persian silk in tones of tan and old blues.

IN THE WORLD OF FASHION.

Modish Fancies For the Well Dressed Woman.

The latest kind of malines comes one yard wide. It is especially intended for millinery and costs 60 cents a yard. It is called crinkled malines, and its tones are changeable. Probably the most popular of its shades is the new "heart of fire" tint.

New petticoats for young girls are of china silk in pale colors and white. These are lace edged with an underpiece of silk accordion plaited. Petticoats for silk slips are of chiffon in white and colors, and small chiffon roses of many tints are added about the border, scattered or in wreath pattern.

One of the newest black and white parasols has a fringe of silk around its edge about four inches in depth. However, the black and white parasols with wide stripes are being too generally shown to become popular with the woman of refinement and exclusive taste in dress. A dainty parasol for the debutante in her first summer is of one tone very thin plain china silk, and for the matron there is shown a taffeta parasol, the center of black and white stripes, the border with a flower design in blue, pink and lilac. This has a fringe of chenille.

The Trained Pannier Gown.

Here is one of the latest and possibly the ugliest of the pannier fashions that have been revived this spring, but it emanates from that fountainhead of style—Paris. Consequently the

IN BLACK METEOR CRAPE.

woman who wishes to be in the fashion "swim" will treat the model with respectful attention.

The material used is black meteor crape with a guimpe of white net. The somberness of the costume is relieved by an emplecement on the waist of jet and gold embroideries.

Line the Yokes.

The young woman who has a taste for active sports should see that all her shirt waists have lined yokes at the back. If this precaution is omitted this part will become soaked with perspiration, which will mean ruin, to the colored waists at least.

Still Does Her Work.

Mrs. E. M. Scott is past seventy years of age, and yet she still paints in oils and water colors. She was recently presented with a life membership in the National Arts of New York City, having been one of the founders.

—New York's Democratic delegation is uninstructed. Instructions will come later—from Tammany Hall.—Chicago Post.

IN WOMAN'S REALM

The KITCHEN CUPBOARD

PUTTING UP CHERRIES.

CHERRIES should be put up when they are cheapest and at their best. Select firm fruit. It is better that it should be a little underripe than overripe.

If you are so fortunate as to grow your own cherries pick them and put them up as they ripen. Then only will you get the most delicious flavors. If the cherries are picked from day to day and a few jars are handled at a time the labor of preserving will be much lightened.

For Small Families.

When putting up fruit use small jars if your family is not large. A pint jar of fruit is enough for a moderate family at a meal, and if fruit stands after it is opened it may ferment.

All jars should be sterilized before using. When they are to be filled they should be taken from the boiling water in which they stand and placed on a cloth wet in hot water. Then the jars will not crack from the heat of the fruit when it is poured into them.

Careful Preparations.

Use the utmost vigilance in the selection of the rubbers. Old ones should never be used. Economy in this respect has cost many a housekeeper some of her best fruit. See that no air bubbles are in the jar when the fruit has been poured in.

With the Stones.

Canned Whole Cherries.—By this is meant cherries preserved without stoning. Some persons think the stones add to the flavor. To each pound of the cherries allow a third of a pound of sugar. Put the sugar in the preserving kettle with half a pint of water to three pounds of sugar. Stir until the sugar is dissolved. When it is boiling add the cherries, which should have been stemmed and well washed. Cook for three minutes and then put into jars.

The Popular Way.

Stoned Cherry Preserves.—Wash, stem and then stone your cherries. Save all juice. Put the sugar and water into the preserving kettle and on the fire stir until the former is dissolved. A quart and a half of sugar and half a pint of water should be used for every six quarts of the cherries. Put in the cherries and heat to the boiling point. Boil for ten minutes, skimming carefully. Then put into jars.

Highly Spiced.

Spiced Cherries.—Prepare as for ordinary canned cherries, using, however, to one quart of sour cherries three cups of sugar. Add half a cupful of vinegar and boil until thick. Then stir in a quarter of a teaspoonful of cloves, a dash of nutmeg and a teaspoonful of cinnamon and boil for a few minutes.

Anna Thompson.

SMART STYLES.

Cotton Ottomans Are Good In the Inexpensive Materials.

The new cotton ottomans are extremely pretty. Especially good are those striped alternately in blue and white, violet and white and tan and white.

Flounces of shadow lace trim many of the underskirts of soft satin.

Eyelet embroidery batiste is among the favorite summer materials.

Hemstitched collars of a variety of ratine which is almost of canvas texture, in a color that contrasts with the suit, are worn over many serge and wool jackets. Sometimes there are cuffs to match.

Little girls are going to wear a great many hats of washable materials this

GIRL'S WASHABLE HAT.

summer. The model illustrated is easy to make and launder, while it is extremely pretty.

JUDIC CHOLLET.

This May Manton pattern is cut in sizes for girls of four, six and eight years of age. Send 10 cents to this office, giving number, 7438, and it will be promptly forwarded to you by mail. If in haste send an additional two cent stamp. When ordering use coupon.

No..... Size.....

Name .....

Address .....

.....

Good Form

The Informal Dinner at Home.

What woman does not remember the failure of her first dinner party—a failure which seemed to cast a gloom over life for a long time afterward?

First the bell rang before you were dressed to receive the first arrivals; then the baby began to cry so loud every one couldn't help but hear her. After that the cook spilled soup all over the range and filled the house with a bad odor; then the waitress, usually so cool, lost her presence of mind and dropped a tray in the tiny pantry, breaking the dishes with a terrific crash. After this catastrophe one disaster succeeded another until your husband turned and looked at you with surprise and reproach in his eyes. You, poor creature, had been working day and night to get up this dinner, and you weren't responsible in any way for any one of the failures.

After this first fatal attempt at entertaining you were probably sick for a week.

Now, a failure of this kind may seem of no moment to the average man, for he, as a rule, knows little and cares less about the social side of his home. All he wants is to be made comfortable, to find a warm, clean home awaiting him and a good dinner, presided over by a charming wife.

Of course he likes to invite his friends to dinner once in awhile, just to show them what a jolly little place he has of his own. A man wants and usually gets all the enjoyment of entertaining and none of the troubles that depend thereon. It is the wife who must struggle with the problems of domestic defeat or victory.

Considering all that is expected of her, the average woman does very well indeed. She must be not only a wife and mother, but a housekeeper and a trainer of servants; she must be the mind of the home, even though she has maids to furnish the hands; she must never be fussy, never grotesque; she must steer her ship through stormy seas; she must be ready to meet any emergency that may present itself for her solution. To accomplish all this the young housekeeper must learn first to live well every day. Her tablecloth must be fresh, her glass and silver clean; a few flowers must be on her table to make it dainty; a few dishes well cooked. If this is the daily routine then the unexpected guest will not cause alarm. Little will need to be added to entertain any visitor.

"But we live so simply I couldn't entertain," sighs the young bride, thinking perhaps of the functions she used to attend before consenting to share Jack's humble fortunes. She fears that her friends will compare her station unfavorably with theirs and dreads to invite a few guests to her simple home dinner.

If the truth were known that simple home dinner, cooked and served without pretension, can be made as attractive and successful an entertainment as the elaborate feast of a prince. Very often its very simplicity is its greatest charm to the guest who is stifled with luxury at home. There is about it a note of intimacy and understanding which is flattering to the one asked to partake of the simple repast.

Dress Etiquette.

The skirt must be neatly fastened at the waist line so that no pins or hooks and eyes will show.

The lines of the cheapest and simplest gowns or suits can always be good if the wearer will only superintend the making or alterations with intelligence.

See that a long sleeve fits snugly at the wrist.

See that a turnover collar lies flat and close.

See that the skirt lines are straight and not curving in below the knees at the back or bulging out on the front.

See that the bottom of the skirt hangs evenly all around.

See that there are no missing buttons or hooks and eyes.

Never let a skirt sag at the waist line; keep everything trim and neat.

Then see that hat, suit or gown, gloves and shoes correspond in style and color.

Never wear a very dressy hat with a severely made tailored suit.

Never wear tan colored shoes with a velvet suit or with an elaborate suit or gown of any kind, and, of course, never wear them with house gowns or in the evening.

Home the Place to Start.

Breeding, like much slandered charity, must begin at home and maintain there a perpetual scholarship. Mme. Recamier, the most beautiful and most gracious woman of her age and country, was asked how she became so elegant in carriage and manner. Her answer is historical:

"By conducting myself in solitude as I would in public."

There should be no dishabille manners in the home so far as gentle consideration for the happiness and comfort of others is concerned. A man who fails to rise from his lounging chair when his wife enters must not complain when his sons, grown to young manhood, forget "company manners" so far as to sit still while fashionable visitors stand. Example is more potent and lasting than present.

DECORATION DAY EXCURSIONS

NIAGARA FALLS
$10.00 Round Trip from South Plainfield
May 28th and 29th. All trains except the Black Diamond Express. Return limit June 2nd.

ITHACA
$8.10 Round Trip from South Plainfield
May 29th, 30th and 31st. All trains except the Black Diamond Express. Return limit June 2nd.

Lehigh Valley Railroad
Information at Station, South Plainfield, or City Ticket Office, 211 Market Street, Newark, N. J.

"Caloric" Fireless Cook Stove Demonstration
BEGINNING MONDAY, MAY 20 TO 25,
Special demonstration of Baking or Roasting with lecture every day at 11 a. m. and 3 p. m., after Monday.
The "Caloric" is so well known to the Plainfield people it needs no introduction. For the benefit of those who are not familiar with its working, will say it Bakes, Roasts, Steams, Stews and Boils far better, more thoroughly, richer with flavor, at half the cost of any other method. We guarantee it to do all and more than we claim for it.
This is not a summer convenience, but for twelve months of the year.
A. M. GRIFFEN CO.
119-123 EAST FRONT ST., PLAINFIELD, N. J.
Two 'Phones 6-214

Porch Furniture
If in need of something new for the porch or lawn we have it here, and ask you for your early inspection. Rockers, Chairs, Tables, Seats, Cane and Fibre Rugs, Bamboo Screens, Awnings, Lawn Seats, Lawn Swings, Lawn Mowers, Screen Doors, Window Screens, etc., etc.
Refrigerators
The kind with the guarantee with every one we sell; must give satisfaction, otherwise replaced with a new one free of charge. Try one this season and save money on your ice bill.
L. B. Van Camp
Front and Somerset Sts.
f-tu

EUROPE
Escorted Tours to all parts of Europe, comprising Tours de Luxe (with motor car tours) and Long and Short Vacation Tours. Also a special series at popular prices.
Special Midnight Sun and Russia Tours—Spain and Morocco Tour. Summer Tour to the Orient.
ROUND THE WORLD—$617.70 UP.
Tours de Luxe leave Westbound Aug. 23, Sept. 14, 27. Eastbound Nov. 2, 26, Jan. 4. Southbound (South Africa, Australia, New Zealand, etc.) Oct. 30.
INCLUSIVE INDEPENDENT TOURS
for individuals, families and private parties arranged for travel in Europe, America and Round the World.
SEND FOR PROGRAM DESIRED.
THOS. COOK & SON.
CHIEF AMERICAN OFFICE, 245 BROADWAY, NEW YORK.
BRANCH OFFICES:—264 Fifth Ave., 553 Fifth Ave., 2389 Broadway, New York; Boston, Philadelphia, Chicago, San Francisco, Los Angeles, Montreal, Toronto, and 140 offices ABROAD.
Cook's Traveller's Cheques Are Good All Over the World

WEDDING GIFTS

Electric Stoves
Coffee Machines
and Chafing Dishes
Pickard Hand Painted China
JOSEPH W. GAVETT
WEST FRONT STREET

SCHEELEIN'S VARIETY MARKET
140 NORTH AVE. TEL. 1974

ADVERTISE IN THE DAILY PRESS

SPORTS OF ALL SORTS

JUST TAPS BY "BUNTS"

There were one or two surprises in the Factory League games Saturday. The Bankers reformed and jumped on Nolan and the rest of the Spicer team, while the strong Commercials took an easy one from the Electrics, when the latter played with a reversal of form.

That one fat inning enjoyed by the Public Service team with the Motor team was productive of a sufficient number of runs to win almost any game.

The Borough High team went at it in a sloppy manner again Saturday. After the gilt-edged sample they gave the fans when they met Battin it was a disheartening sight.

The Bound Brook team plays a pretty fair article of ball and should stand a good show for the county scholastic championship.

If said fan becomes obnoxious again why not Ty Cobb.

Zowie! "Clevah."

No foolin' now, why wouldn't that work.

They say out in Pittsburg that the reason Marquard hung it on O'Toole was because Marty failed to hold his head at the right angle. "Rube" evidently has the correct one.

The smoky city fans didn't like the idea of Rube's supremacy very much.

War has been declared. The Tiger Confederacy is the latest. Ty Cobb is elected president.

The Chinese baseball team from the college of Hawaii will meet the Fordham University nine tomorrow afternoon at the Polo Grounds.

Word has been passed around that John Paul Jones would not go to Sweeden even if chosen as a member of the Olympic team. Jones says that such is not the case, and that he is entered for the trials.

The Tiger oarsmen are to be congratulated on their good showing in the triangular race Saturday. Any crew that could make Columbia work hard to win and at the same time outrow Pennsylvania deserves credit. Princeton has had only two years of rowing, but they are sticking right with the leaders even now.

The Plainfield team plays in Bound Brook next Saturday. Frederickson will probaby be on the mound for Dorflinger's bunch.

The Bound Brook team has a number of players that are no strangers to the local fans and in their two games have been playing good ball, losing an extra session game Saturday.

The Cincinnati Reds seem to like the top step pretty well and are willing to fight hard to stay there.

Mattie has met the Reds twenty-four and has defeated them twenty-two times. They deefated him once last year on the Polo Grounds and then last Saturday. But even that doesn't say that he'll never take another from them.

The crowds that attend the bicycle races at the Velodrome in Newark is surprising. Each attraction sees from 15,000 to 20,000 people on hand to watch the speed contests. About as popular as a ball game.

BASEBALL.

Results of Games Played In National, American and International Leagues.

NATIONAL LEAGUE.

At Cincinnati:

										R.	H.	E.
New York	0	0	0	1	1	0	1	0	0—	3	10	1
Cincinnati	0	0	0	0	0	0	0	0	0—	0	6	0

Batteries—Marquard and Meyers; Fromme, Smith and McLean. Umpires—Klem and Bush.

At St. Louis:

										R.	H.	E.
St. Louis	1	0	1	0	0	1	0	0	*—	3	8	0
Phila'phia	0	0	0	0	0	0	0	0	0—	0	6	0

Batteries—Sallee and Wingo; Seaton, Schultz and Dooin. Umpires—Johnstone and Eason.

At Pittsburgh:

										R.	H.	E.
Pittsburgh	1	1	1	7	0	0	0	3	*—	13	18	0
Boston	2	0	1	0	0	0	0	0	1—	4	11	4

Batteries—Hendrix and Kelly; Hess, McTigue, Griffin and Kling. Umpires—Brennan and Owens.

Chicago-Brooklyn game postponed on account of rain.

STANDING OF THE CLUBS.

	W.	L.	P.C.		W.	L.	P.C.
New York	20	6	.769	St. Louis	13	18	.419
Cincinnati	22	7	.750	Phila'phia	9	15	.375
Chicago	13	14	.481	Brooklyn	9	16	.360
Pittsburg	11	13	.458	Boston	10	18	.357

AMERICAN LEAGUE.

At New York:

										R.	H.	E.
Cleveland	0	1	1	0	2	2	0	0	0—	6	16	0
New York	0	0	2	0	0	0	0	1	0—	3	10	1

Batteries—Blanding and Easterly; Vaughan, Caldwell and Sweeney. Umpires—Evans and Egan.

At Boston:

										R.	H.	E.
Boston	0	2	0	0	0	0	0	0	0—	2	6	3
Chicago	0	0	0	0	0	0	0	0	0—	0	5	1

Batteries—Wood and Nunamaker; Walsh, Kuhn and Sullivan. Umpires—O'Loughlin and Westervelt.

At Washington:

										R.	H.	E.
Wash'ton	2	2	1	0	0	0	0	0	*—	5	7	1
St. Louis	0	0	0	1	0	2	0	1	0—	4	13	3

Batteries—Walker and Henry; Baumgarten, Brown and Stephens. Umpires—Connolly and Hart.

Philadelphia-Detroit game postponed.

STANDING OF THE CLUBS.

	W.	L.	P.C.		W.	L.	P.C.
Chicago	23	7	.767	Detroit	14	15	.483
Boston	17	10	.630	Phila'phia	11	13	.458
Wash'ton	14	13	.519	New York	7	17	.292
Cleveland	13	12	.520	St. Louis	7	19	.269

INTERNATIONAL LEAGUE.

At Buffalo:

										R.	H.	E.
Buffalo	3	0	1	0	0	0	1	0	*—	5	9	2
Jersey City	0	1	0	0	0	1	1	0	0—	3	9	1

Batteries—Jameson and Schang; Killalley and Rondeau.

At Rochester:

										R.	H.	E.
Roch'ter	2	0	1	0	0	0	0	0	1—	4	6	0
B'more	1	0	1	0	0	0	0	0	1 0—	3	1	3

Batteries—Shawkey, Adkins and Bergen; Holmes and Blair.

At Montreal:

										R.	H.	E.
Montreal	1	0	0	0	0	0	0	1	0 1—	3	7	2
Newark	1	0	0	0	0	0	1	0	0 0—	2	6	0

Batteries—Mattern and Roth; Gaskell and Smith.

Toronto-Providence game postponed on account of rain.

STANDING OF THE CLUBS.

	W.	L.	P.C.		W.	L.	P.C.
Rochester	16	9	.640	Toronto	10	11	.476
Jersey C'y	16	10	.615	Montreal	9	13	.409
Buffalo	11	10	.524	Provi'ence	8	12	.400
Baltimore	11	11	.500	Newark	9	14	.391

NEW YORK STATE LEAGUE.

At Elmira:	R.	H.	E.
Elmira	8	12	1
Syracuse	1	6	1
At Scranton:	**R.**	**H.**	**E.**
Scranton	4	10	0
Troy	1	9	1
At Binghamton:	**R.**	**H.**	**E.**
Binghamton	4	9	4
Utica	3	6	0
At Wilkesbarre:	**R.**	**H.**	**E.**
Wilkesbarre	7	8	2
Albany	3	3	5

STANDING OF THE CLUBS.

	W.	L.	P.C.		W.	L.	P.C.
Utica	13	7	.650	Troy	11	11	.500
Elmira	11	9	.550	Albany	10	11	.476
W'barre	11	9	.550	Scranton	6	10	.375
Syracuse	10	10	.500	Bing'ton	7	12	.368

RUNS SCORED IN TWO BIG LEAGUES.

NATIONAL	Sat.	Sun.	Mon.	Tues.	Wed.	Thurs	Fri.	Total
New York	3	3	3					9
Brooklyn	4	6	..					10
Boston	7	..	4					11
Philadelphia	12	2	0					14
Chicago	5	2	..					7
Cincinnati	4	4	0					8
Pittsburg	8	..	13					21
St. Louis	5	3	3					11
AMERICAN								
New York	7	..	3					10
Philadelphia	24	..	..					24
Boston	1	..	2					3
Washington	2	..	5					7
St. Louis	8	..	4					12
Cleveland	10	..	6					16
Chicago	3	..	0					3
Detroit	2	..	..					2

—One way for a woman to avoid showing her age is to scratch it out of the family Bible.

BALL STRIKE ENDS; DETROITS TO PLAY

Promise to Resume Schedule at Washington Today.

FINES MADE GOOD BY NAVIN

Ban Johnson, However, Declares He Will Not Permit This and Will Make Penalties Heavy—Magnates Blame Jennings.

Philadelphia, May 21.—The baseball strike is at an end. The Detroit players who refused to play because Ty Cobb had not been reinstated by President Ban Johnson of the American league, have promised to play their scheduled game at Washington today.

The surrender of the Tigers was unconditional. But it did not materialize until President Navin of the Detroit club had promised to pay whatever fines President Johnson may inflict at a meeting of the league here today. Navin acted in good faith Johnson, when he learned of the magnate's promise, declared emphatically that he would not allow Navin to reimburse the players, and furthermore the fines would be made extremely heavy.

This may cause more friction, for the strikers were in a belligerent frame of mind when they boarded the train and said that they had given up the fight simply to protect their employer, not Johnson, and the other club owners. It was understood that each Detroit player would be asked to pay $100 fine when the settlement first was reached, but American league men intimated that Johnson, clothed with absolute authority, would possibly increase the penalty to $250.

Cobb, who remains under suspension, will go to Detroit to wait for further instructions. Navin said that Johnson had refused to state when the suspension would be raised. In short, the American league men—Frank J. Farrell of New York, James McAleer of Boston, B. F. Shibe and Connie Mack of the Athletics and Navin—said that Johnson had won a signal victory for clean baseball.

Bitter Against Jennings.

It was evident during the conference that the magnates are extremely bitter toward Hugh Jennings, manager of the Tigers, for his failure to keep the men under control. Jennings was openly charged by McAleer in the corridor of the Bellevue-Stratford with encouraging the players in their revolt against organized baseball. Other American league men went so far as to predict that Jennings would soon be released by the Detroit club for the alleged sympathy expressed by him for the strikers.

Officials of the American Federation of Labor will make an effort to "unionize baseball as a result of the strike" of the Detroit Tigers. Federation officials commend the action of Ty Cobb in resenting the insult offered him in the New York American league grounds, and they likewise commend Cobb's teammates for standing by him.

FISHING NOTES.

Acker's boat house at Sewaren was opened to the fishermen last Wednesday and several parties went out to try for eels. They were successful, and also surprised by catching many tomcods. Beginning this week, the regulars will gather at Sewaren to try and capture Acker's prize for the first weakfish caught from one of his boats.

The Seines at Morgan and South Amboy have been catching weakfish and bluefish among the schools of menhaden all week. The demand for fresh fish down that way far exceeds the supply. Men and women from the Amboys line the shore waitting for the fish to be landed on the beach. They buy up all that are fit for food. While there seems to be plenty of the fish in the bay, they will not take the most tempting bait until the second week in June.

—"I suppose you've been through algebra?" "I went through at night and couldn't see the place."

UNLUCKY SEVENTH TOO MUCH FOR N. P. H. S.

Bernardsville Starts Batting Rally in That Period and Wins 6 to 3.

One bad inning was enough for the Bernardsville High School to win by 6 to 3 from N. P. H. S. in their game yesterday afternoon, played at Bernardsville. In that inning the home team bunched their runs and romped away with the game before the borough team knew what had happened.

For the first six innings it was anybody's game with both teams scoring one run up until this period. But the damage was done in the unlucky seventh, when the home team batted around.

Crismas pitched well for the Bernardsville School, sending ten back by the strike-out route. He was a little free with his passes, however, distributing four. Hurling hit the ball every time he came to the bat and had much to do with the batting rally started in the seventh. Taylor, for N. P. H. S., played the best game, catching in his usual masterful style.

The score:

N. P. H. S.

	R.	H.	PO.	A.	E.
Burner, 2b	0	1	4	4	1
Dunning, 1b	1	0	10	0	0
Taylor, c	1	2	5	1	0
Van Mater, lf	0	0	1	0	0
G. Townley, ss	0	1	1	2	0
Smalley, cf	0	0	1	0	1
Spencer, p	0	1	2	3	0
W. Townley, 3b	1	0	0	1	2
Abrams, rf	0	0	2	1	0
	3	5	*26	12	4

*Taylor out, running out of base line.

BERNARDSVILLE.

	R.	H.	PO.	A.	E.
Weill, 1b	1	2	8	1	0
Crisman, p	1	0	2	4	0
Tiger, c	0	0	12	0	0
Obert, 2b	1	1	0	2	0
Hurling, 3b	2	4	0	0	2
McQuirk, ss	1	0	1	1	1
Grace, rf	0	0	1	0	0
Hill, cf	0	0	1	0	0
Bowers, lf	0	0	1	0	0
	6	7*	26	8	3

*Tiger hit by batted ball.

Score by innings:

N. P. H. S.	0	0	0	0	1	0	0	2	0	—3
Bernardsville	0	0	0	0	1	0	5	0	x	—6

Struck out—By Crisman 10, by Spencer 4. Bases on balls—Off Crisman 4.

JACKSON FIELD CLUB NO MATCH FOR D. A. C.

The Duer Street A. C. downed the Jackson Field Club yesterday afternoon on the DeLacey avenue grounds in a one-sided game by the score of 12 to 4. Coley pitched a good game for the winners, allowing his opponents but five hits. The line up:

Duer Street A. C.—Carshay, ss.; Wyckoff, rf.; Drake, 1b.; F. Bany, 3b.; Hogan, c.; Fass, 2b.; Coley, p.; G. Bany, cf.; John, lf.; Rolland, lf.

Jackson F. C.—Laird, c.; Rutledge, p.; W. Carson, 1b.; Copper, 3b.; Mair, ss.; Bosse, 2b.; C. Carson, cf.; E. Carson, lf.; Carty, rf.

Score by innings:

Duer A. C.	0	2	0	0	1	9	0	0	0	—12
J. F. C.	1	1	0	1	1	0	0	0	0	— 4

P. H. S.—TRENTON H. S.

Plainfield High School will meet the strong team from the State Capitol tomorrow afternoon on Parker Field. The Trenton aggregation is touted as one of the strongest scholastic teams in the State and should make the local team hustle some to keep up. However, with the record gained in its previous games the P. H. S. team should give a good account of itself.

Tristate League.

At Lancaster—Wilmington, 0; Lancaster, 13.

At Allentown—Trenton, 6; Allentown, 3.

At Harrisburg—Altoona, 2; Harrisburg, 3.

At York—Johnstown, 2; York, 3.

"Old Sol" Sun, the Greatest "Hot Air" Merchant of Them All,

Will soon start to make his presence felt on the be-sweltered world.

In consequence of which my Straw Hat Department looks like a "White City."

SMART OVAL CONFORMING STRAWS
$1.50, $2, $2.50 and $3.

And don't go buying one of those "peach-basket" forehead pressing, pressing Straws, until you know the sensation of the lightly setting, easy, comfortable "Oval Conforming" Straw Hats.

Some "pipperino" styles and shapes at $1.50 and $2.00; they'll really take your breath away!

TRADE AT

-:-:-:- ROTHBERG'S -:-:-:-

STEIN-BLOCH SMART CLOTHES.

214 WEST FRONT STREET
NEXT DOOR TO PROCTOR'S.

RUTGERS TO HOLD SCHOLASTIC MEET

New Brunswick, May 21.—Manager John D. Morrison, of Ridgefield Park, is working hard to make the annual interscholastic track and field meet of Rutgers, which will be held on June 1, the most successful one which hase ever been held in New Brunswick. Application blanks have been sent out to all the high and preparatory schools to the vicinity of New York and Philadelphia.

Interfraternity baseball has been inaugurated at Rutgers, the first game of the season being played last week, when Chi Phi defeated Chi Psi by the score of 13 to 6. A league has been formed among the eight Greek letter societies and a schedule arranged.

IN GOLF TOURNEY.

Mrs. N. Pendleton Rogers and Mrs. H. R. Stockton are the two Plainfield women entered in the Women's Metropolitan Golf Association championship tournament being played upon the Englewood Country Club links. Mrs. Rogers plays with Mrs. F. E. Donohue, of Montclair, today in the first round for the championship.

TENNIS AT P. C. C.

There will be a ladies' handicap singles tournament Saturday morning, at 10 o'clock at the Plainfield Country Club. Entries will close with Barbara Fleming (phone 638-W) Friday evening at 8 o'clock.

TAFT CLUB COMMITTEE FOR PRESIDENT'S VISIT

Former District Court Judge William Newcorn presided at the meeting of the William Howard Taft Club last night, in the absence of the president, George H. Frost. Plans were made for the mass meeting at the Plainfield theatre at 3:30 o'clock on Friday afteroon, when President Taft will present his cause to the voters here.

Arrangements for this meeting will be made by a committee consisting of W. R. Townsend, George J. Tobin, Martin Stutsman, Walter L. Hetfield, Jr., and A. Milne. All the members of the Taft Club will occupy seats on the platform at the meeting. Acting President Newcorn appointed a committee of three to request Judge Atwater to sit some evening to hear applications of voters for transfers from one district to another. This committee consists of W. L. Hetfield, Jr., Roger Murray and James F. Morrison.

The registration committee of the club also made its report. It was decided to hold the next meeting on Friday night.

—Want to rent a room? Want-advertise in the Press.

Sporting Goods
Photo Supplies
Picture Framing
Artists' Materials and Prints

PAUL R. COLLIER
156 E. FRONT ST. 'PHONE 51-W

BICYCLES

Pierce, Columbia, Arrow, Reading-Standard, Hartford, Crawford, Queen City, Crown, Cyrus, Fairy Line.

Repairing Sundries Tires

Jack Horner, 33 Somerset St.

ALBERT RICHARDS TO DINE TRI-COUNTY POLITICIANS

A dinner will be given tonight at 7:30 in the Queen City Hotel by Albert Richards to a number of his friends in Union, Morris and Somerset counties. The invitations were sent out by "Uncle Dan" Voorhees and include the men from these three counties who are intersted in politics. No political signification, it is said, is to be attached to the affair.

The list of invited guests include Surrogate David Young, Sheriff Whitfield B. Gillen, R. T. Foote, of Morristown; Joseph Kenworthy, E. A. Wilkinson and A. A. Tripp, of Millington; Raymond Alland and R. B. Cornish, of Stirling; W. L. Ryan and Emil Vaterman, of Dover; Former United States Senator James Smith, Jr., and J. Eisle, of Newark; Warden Bowen and Dr. B. B. Evans, from the State Hospital; Judge L. J. Martin, of Trenton; Mahlon Hoagland Jr., of Rockaway, and W. N. Runyon, N. P. Smalley, W. A. Coddington, D. J. Carney, G. J. Tobin and Herbert Buxton, of this city.

HE IS COMING BACK.

Yesterday morning a stranger called at Frank Hedden's livery stables on East Fourth street and hired a rig, stating that he would be back in a few hours. He hadn't put in an appearance at 9 o'clock last night and police headquarters were notified. The rig was located at Rales' livery stables, Metuchen, and this morning a letter was received from Brooklyn, signed D. Webb, stating that the writer would be back in Plainfield and pay for the hiring of the rig.

ANTI-T. A. MEETING.

Newark, May 21.—The annual meeting of the New Jersey Association for the Prevention and Relief of Tuberculosis will be held in the Free Public Library next Thursday afternoon. Mrs. Florence Kelley, of the National Consumers' League, will speak on "The Relation of Industrial Conditions to Tuberculosis." Dr. Gordon K. Dickinson, president of the association, will be the chairman of the committee.

—Yale—It seemed as if every man, woman and child at the game was waving something. Princeton—Yes; toward the end even Yale interest flagged.

BOROUGHITES ON RECEPTION COMMITTEE FOR TAFT DAY

Somerville, May 21 (Special).—The Taft league of Somerset and Union counties held a meeting in Somerset hall last night to make arrangements for President Taft's Somerville visit on Firday. Louis Thompson presided. The vice presidents from North Plainfield, consisting of Mayor R. Clark, Jr., Councilman Edmund Rushmore, ex-Mayor N. B. Smalley, with the various vice presidents from other districts will act as a *reception committee for the* President. They will go to Phillipsburg to escort him and his staff to Somerville.

If the day is fine the President will speak from a platform in front of the courthouse; and if the day is stormy his speech will be delivered in the Armory. Afterwards he will lunch with ex-Senator Joseph Sherman Frelinghuysen. The party will then proceed to Elizabeth in automobiles, via Plainfield. County Clerk Anderson and ex-Freeholder A. Lutkins being the committee in charge of the autos. The President's train is due at Somerville at 1:30 p. m.

WALKING TO SAN FRANCISCO.

Morristown, May 21.—Walter A. Klocke and Francis X. Mahoney were in Morristown Sunday en route from New York to San Francisco. They left the city hall, New York, at 9 o'clock on Wednesday and expect to walk to the Pacific Coast, reaching there in October. They are not hurrying, but digressing to view interesting points near the general route, and also endeavoring to pay their expenses by taking pictures along the way. The young men hail from St. Louis, and in the fall and winter of 1910-11 walked from Cincinnati to Atlanta, Ga. Then they came on to New York and have been working and saving for the longer trip on which they have started.

PULLS BEARD; JAILED.

Trenton, May 21.—Arrested on the charge of having pulled the beard of William Schur, an aged Hebrew, Joseph Krouchter, twenty years old, was sentenced to six months on the county farm breaking stone in the county quarry. When the young man heard the sentence he collapsed.

—Use Press want ads.

IT TAKES A BOLD MAN TO WALK DELIBERATELY UNDER A LADDER

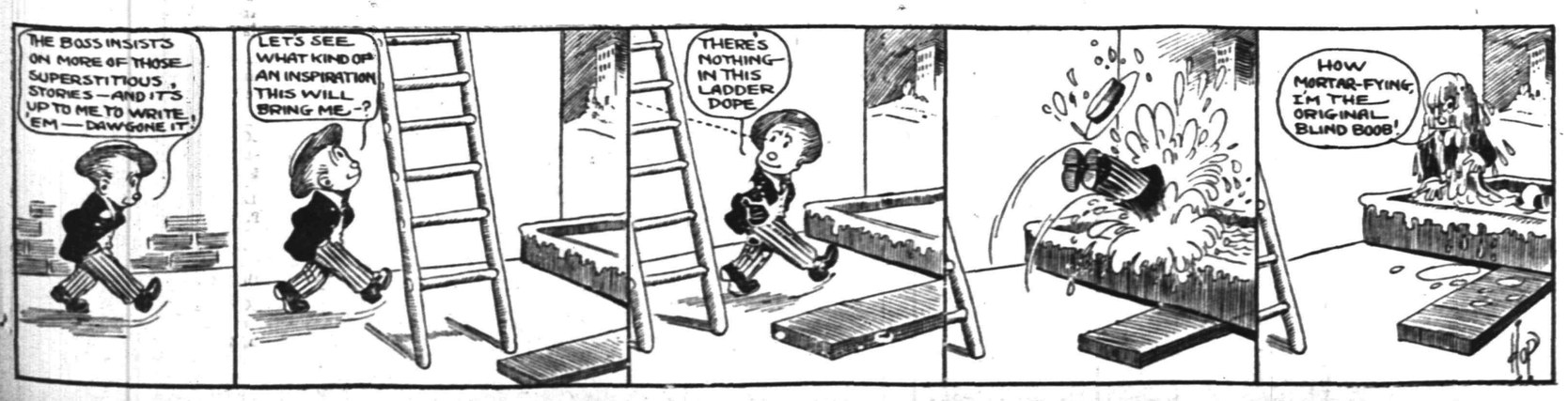

Home Comfort

THERE is no greater convenience and comfort in the home than a Telephone. It enables you to talk with your friends. It does the marketing and the errands. It calls the doctor. It gives you a sense of protection and an ability to cope with every emergency.

The Telephone has almost countless uses in the Home. The whole family depends upon it.

A telephone in your home will add to your comfort.

NEW YORK TELEPHONE COMPANY

The Home Building & Loan Association

Offers Cheap Interest for a Home Builder or Buyer

It figures out about like this, as a series will run out in twelve years if $2,000.00 is borrowed (other amounts in same proportion),

He pays $10.00 a month dues for 144 months	$1,440 00
He pays $10.00 a month interest for 144 months at 6 per cent	1,440 00
Entrance fee, search, etc., about	25 00
Total amount paid	$2,905 00
He has the use of	2,000 00
At a cost for 12 years of	$ 905 00

Which is actual net interest of only 3¾ per cent. per annum.

This is on a basis of 6 per cent. When no money is on hand, the Association will provide money for the borrower at a very slight premium

The regular meetings of the Association are held at its rooms, 109 Park Avenue, on the third Monday evening of each month. New series are opened at each regular meeting. Further information may be had at that time or by applying to the secretary, Arthur E. Crone, care of the City National Bank. tu-th

Gayle Hardware Co.

Announce that their line of LAWN MOWERS is now complete and is First-Class in every respect and invite your inspection of the following:

The MATCHLESS, Extra High-Grade.

The UNIVERSAL, Ball Bearing High Wheel at a Medium Price.

The PLAINFIELD, Old Reliable.

The YANKEE, a Good One at a Low Price.

LAWN SEED, GRASS CATCHERS, etc.

Tel. 39(Front St. and Park Ave.

VAIL

JEWELER and OPTICIAN . . .

236 Park Avenue

OPPOSITE SIXTH AVENUE.

PROPOSALS FOR SEWERS AND DRAINS.

Sealed Proposals will be received by the Committee of the Board of Chosen Freeholders at 2:00 P. M., on Friday, May 24, 1912, at the Court House, Elizabeth, N. J., for the following described work:

About 2650 lin. feet of vitrified stoneware pipe drains with manholes, "Y" branches and other specials.

Also about 2194 lin. feet of vitrified stoneware pipe sewers with manholes, "Y" branches and specials.

All to be furnished and laid at the Bonnie-Burn Sanitarium in New Providence Township, Union County, N. J.

Each bid must be accompanied by a certified check for the sum of $250 as a guarantee of good faith, as stated in the specifications.

Plans and specifications for the work may be examined at the office of the Chairman of the Committee, Mr. J. Hervey Doane, Park Avenue, Plainfield, N. J., or at the office of the County Engineer, 120 Broad Street, Elizabeth, N. J.

JACOB L. BAUER, County Engineer.

5 18 4 s-tu-w-th

Hodge's Pharmacy

Y. M. C. A. BUILDING.

BELLE MEAD SWEETS.

Telephone 62.

—Great business getters—Press advs.

SMALLEY Bros.

147 NORTH AVENUE.

BUTCHERS

CHOICE MEATS GAME IN SEASON.

ROASTING AND BROILING CHICKENS A SPECIALTY

BERKSHIRE SAUSAGE (none better).

Orders called for and delivered Telephone 65-A.

J. C. POPE & CO.

INSURANCE AGENTS

110 E. Front St. Plainfield, N. J

CHAS. KEIDERLING

FURNITURE PACKER.

Furniture, Trunks, Pictures, China, Glass and Bric-a-Brac Packed and Crated for Storage and Shipping

Storage Rooms to Let.

Tel. 559-J. 258 E. Front St.

JOHN WIRTH

(Successor to Henry Liefke)

BAKERY AND CONFECTIONERY

201-202 West Front St. Tel. 728

Orders delivered at short notice.

KIVANTINOS & JELLING

Successors to Alex. Lusardi.

Foreign and Domestic Fruits, Choice Confectionery, Nuts, Cigars, etc.

211 W. FRONT ST. Tel. 866-W

RICHESON AND CHAIR.

Slayer and Instrument Which Avenged Avis Linnell's Death.

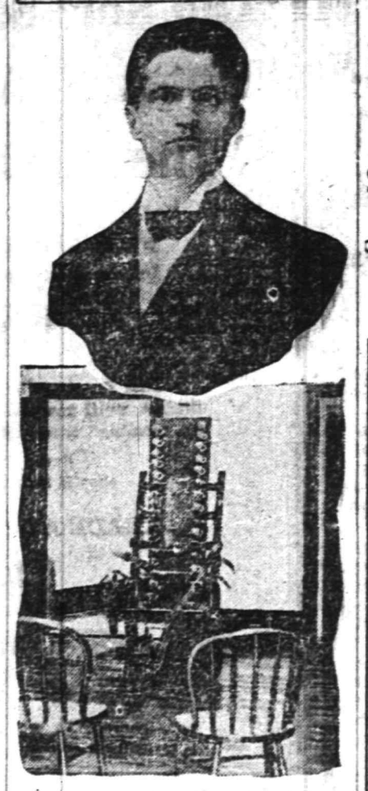

Photo by American Press Association.

RICHESON GOES TO DEATH RESIGNED

Minister Electrocuted For Avis Linnell's Murder.

SINGS FAVORITE HYMNS.

Condemned Clergyman, Fearing Mutilation, Exacts Promise From Counsel That His Body Be Not Dissected. Gives List of Hymns For Funeral.

SKELETON HISTORY OF RICHESON'S CRIME.

Oct. 14, 1911—Miss Avis Linnell of Hyannis, Mass., found unconscious at Y. W. C. A. in Boston. She dies of cyanide poison.

Oct. 31—Richeson is indicted on a charge of murder on very day he was to have wed Miss Violet Edmands, an heiress, of Brookline, Mass.

Nov. 2—He resigns pastorate of Immanuel Baptist church of Cambridge, Mass.

Dec. 20—He slashes himself in his cell.

Jan. 3, 1912—He confesses. It is made public on Jan. 6.

March 12—Richeson is examined by brain experts.

May 7—His sister pleads with the governor.

May 14—He is put in death cell.

May 16—Brain experts say Richeson is sane.

Boston, May 21.—After awaiting death impatiently, Clarence V. T. Richeson, the slayer of Avis Linnell, died in the electric chair at 12:17 o'clock this morning. He ate almost nothing all day and did not attempt to sleep between nightfall and the hour of his doom.

He was attended constantly by Chaplain Herbert W. Stebbins and the Rev. Herbert S. Johnson. The voice of the man about to die rang through the small chamber of the condemned as he sang his favorite hymns in unison with his spiritual advisers.

Resigned To His Fate.

Richeson was seemingly resigned to his fate and determined to meet it fearlessly when Warden Bridges visited him,

"I will be ready when you want me, warden," he said, "and you needn't worry about what I may do. I'll not break down."

He read from the Psalms and seemed to take pleasure in interpreting their lessons. When he was urged to take a little rest he replied:

"I have so little time to live and have so much to say that I want to talk, talk, talk."

Deserted Even by Brother.

Although his brother, Douglas Richeson of Chicago, was in the city, and the prisoner expressed a wish to see him, the brother did not visit the prison before the execution.

Thus the young clergyman went to his death without hearing a word of sympathy or farewell from his kindred. His aged father was too ill in his Virginia home to make the journey here, and his brother, Douglas, will take charge of the body and send it to Virginia.

Attorney Morse, who represented the prisoner, said that Richeson himself had vetoed a proposal to seek a writ of habeas corpus and delay the execution. Since Governor Foss' decision not to interfere the condemned man had been eager for death.

Final Consolation a Cigarette.

Richeson had no supper, saying that he desired none. After eating a little fruit he lighted a cigarette, and he was sitting on the edge of his cot, apparently enjoying his smoke, when Deputy Warden Allen entered his cell with the black suit of clothes to be worn during the execution. Richeson nodded calmly to the deputy, but said nothing.

Feared Mutilation of Body.

William A. Morse, his counsel, remained in the death chamber for two and one-half hours, during which he assured the condemned man that his body would not be mutilated. Richeson has feared all along since he learned that he was to die that as soon as breath had passed from his body the physicians were going to dissect. Upon leaving the prison Mr. Morse said:

"Richeson is going to die without holding a grudge against any one. He talked to me calmly about his funeral. He said he wished to be buried in Virginia, and it appears that this will be done. He told when and how he wished to be buried. He gave a list of the hymns that he wished sung at his funeral. Most of them were familiar.

WIDENER GIVES BIG SUM TO CRIPPLES.

Endows Philadelphia Home With Additional $4,000,000.

Philadelphia, May 21.—The memories of a crippled child, of a devoted wife and of a brave son who gallantly stepped aside on the wrecked Titanic that women and children might be saved were revived when P. A. B. Widener executed a deed of trust to the Land Title and Trust company and delivered to it $4,000,000 in 4 per cent securities as an endowment for the Widener Memorial Home For Crippled Children.

The fortune that is given outright to the great charity is sufficient to make its service perpetual and to place it in the front rank of charities of its kind

The sum given makes a total of $7,000,000 actually paid and set aside for the home by Mr. Widener. It is proposed to utilize and invest the $4,000,000 in such a manner that it will eventually become an endowment fund of $5,000,000.

ROOMING HOUSE MYSTERY.

Father-in-law of George W. Perkins Found Ill In Chicago.

Chicago, May 21.—A man seventy years old, giving the name of Flamin Ball and claiming to be the father-in-law of George W. Perkins of New York, has been found seriously ill in a rooming house here. He says he is also the father of an officer of the New York Life Insurance company.

Mrs. Perkins was Evelyn Ball before her marriage, and a friend of the Perkins family said that he thought her father's name was Flamin Ball and that he lived in the west. Miss Dorothy Perkins, Mr. Perkins' daughter, said that she hadn't heard anything about her grandfather being ill. She added that she couldn't tell anything more about her mother's father than that his name was Ball.

FIND WEALTHY MAN'S BODY.

Believed to Be That of Clark Cheny, Killed With Bullet.

Chicago, May 21.—A well dressed man was found shot to death in Grant park. A revolver with one chamber emptied lay near the body. The police believe it a case of suicide.

A postal card addressed to "Clark Cheny, care of W. Leland, Waldorf-Astoria hotel, New York," was found in the man's clothing. He had no money or other valuables.

At the banking and brokerage offices of Arthur S. Leland & Co. it was said today that a Clark Cheney, about twenty-five years of age, was an occasional visitor there, but had not been seen for ten days. He was described as well to do.

HONOR CARPATHIA'S CAPTAIN.

Loving Cup For Skipper of Ship That Saved Titanic Victims.

Newport, R. I., May 21.—A silver loving cup is to be presented to Captain Rostrom of the steamship Carpathia when that ship returns to New York from Naples the latter part of the month, according to information reaching this city.

The trophy is to be in recognition of the service rendered by Captain Rostrom to the survivors of the Titanic disaster. The cup will be presented by one of the survivors, Mrs. James J Brown of Denver, and will come from herself and a number of Denver women.

—The farther a man can see the less is he apt to be sure he is right.

—We never realize how much it costs to visit friends until they return the visit.

DIES ON SAME NIGHT AS KING

Over 100 Years Old, Request For Office Granted By Monarch.

Copenhagen, May 21.—Herr Pedersen, the oldest man in Denmark, died on the night of May 14, simultaneously with King Frederick. King Frederick died in Hamburg and Herr Pedersen in Copenhagen.

"All I want in this world is to be made a navy assessor before I die," said Herr Pedersen on his one hundred and seventh birthday, some time ago His wish was granted, King Frederick conferring that title on his oldest subject.

Weather Forecast.

Showers today in western portion warmer; tomorrow showers; moderate variable winds.

—"Oh! for the wings of a dove," sighed the romatic young woman. "Oh! for the drumstick of a chicken," echoed the practical young man, hungrily.

NEWPORT; CAPTAIN.

Commander Tillman to Take New York Schoolboys on Long Trip.

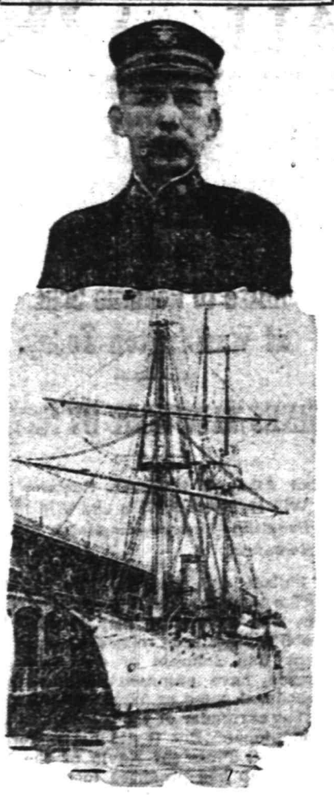

OHIO'S PRIMARY BATTLE ON TODAY.

Taft and Roosevelt Both Are Confident.

Dayton, O., May 21.—President Taft ended his Ohio campaign with a speech before a big crowd here. The president finished with assurances from his managers that he will at least break even with Roosevelt in regard to delegates. The president after the final meeting of his campaign left for Cincinnati, where he will cast his ballot today and then head for Washington. Mr. Taft will reach the White House just about in time to get a fresh change of linen and then make a beeline for New Jersey, where the next great stumping contest between him and the colonel will take place.

Cambridge, O., May 21.—Colonel Roosevelt served notice that he would resist any compromise at the Republican national convention. "There can be no compromise," he said in Cambridge. "Some of our opponents are saying that neither Mr. Taft nor I should be nominated. I'll name the compromise candidate. He will be me."

Longest Tunnel In World.

St. Petersburg, May 21.—The government is planning the longest tunnel in the world. It is to be fifteen miles long and with other facilities will connect Tiflis and Vladikavkaz, the latter place being a town in Cis-Caucasia. The two places are 125 miles apart.

General Markets.

New York, May 21.

BUTTER—Unsettled; receipts, 8,517 packages; creamery, extras, lb., 28a28½c.; firsts, 27½a27¾c.; seconds, 26½a27c.; thirds, 26c.; state dairy, tubs, finest, 28c.; good to prime, 26½a27½c.; common to fair, 23a26c.; process, extras, 27a27½c.; firsts, 25a26c.; seconds, 23½a24c.; factory, current make, firsts, 24a24½c.; seconds, 23a23½c.; thirds 21a22c.; packing stock, current make, No 2, 21½a22c.; No. 3, 20a21c.

CHEESE—Steady; receipts, 1,472 boxes; state, whole milk, new, specials, white, lb., 15½c.; colored, 15½c.; average fancy, white, 15¼c.; colored, 15¼c.; undergrades, 15c.; state skims, new specials, white, 11a11½c.; colored, 11a11½c.; fair to choice, 8¼a10¾c.; undergrades, nominal, 7a7½c.

EGGS—Irregular; receipts, 32,079 cases; fresh gathered, extras, doz., 22c.; storage packed, extra firsts, 21c.; firsts, 20a20½c.; regular packed, extra firsts, 20a20½c.; firsts, 18½a19½c.; seconds, 17a18c.; dirties, 15½a17c.; checks, 12a15½c.; state, Pennsylvania and nearby, hennery whites, fancy, large, 23½a24c.; fair to good, 22a22c.; hennery browns, 21½c.; gathered brown and mixed colors, 20a21c.

POTATOES—Firm; Bermuda, new, No 1, bbl., $7a7.50; No. 2, $5a6; southern, new, white, No. 1, bbl., $6a7; red, $5a6.50; seconds, $4.50a5.50; culls, $2a3; Maine, in bulk, 160 lbs., $4; bag, $2.75a4; state, old, in bulk, 180 lbs, $3.75; bag, $3.50a3.75; European, No. 1, per 168 lb. bag, $2.50a3; common, $1.25a2.25; sweets, Jersey, basket, $1.50a2.25.

LIVE POULTRY—Stronger; broiling chickens, per lb., 31a35c.; fowls, 17c.; roosters, 10½c.; turkeys, 12c.; ducks, 12c.; geese, 8a9c.; guineas, pair, 60c.; pigeons, 30c.

HAY AND STRAW—Irregular; timothy, 100 lbs., $1.30a1.60; shipping, $1.25; clover, mixed, $1.25a1.50; long rye straw, $1a1.05; oat, $1a1.75; small bales, 5c. less.

Live Stock Markets.

Pittsburgh, May 21.

CATTLE—Supply, 90 loads; market active and higher; choice, $8.50a8.65; prime, $8a8.40; good, $7.75a8; tidy, $7.40a7.60; fair, $6.50a7.25; common to good fat bulls, $4.50a7.25; do cows, $2.50a6.50; heifers, $5.50a7; fresh cows and springers, $25a60.

SHEEP AND LAMBS—Supply 25 loads; market steady; prime wethers, $5.75a6; good mixed, $5.25a5.75; fair, $4.50a5.25; lambs, $3.50a8.65; spring lambs, $5a10; veal calves, $8a8.50; heavy and thin, $5.50a6.50.

HOGS—Receipts, 50 double decks; 25c. lower; prime heavy and heavy mixed, $7.90; medium and heavy Yorkers, $7.80a7.85; light Yorkers, $7.40a7.50; pigs, $6.75a7.25; roughs, $6.75a7.15.

—Because things look so black for them, some of the Republican managers thing they will have to compromise on a dark horse.—Baltimore Sun.

Our outfitting business is like the family tree.

Clothing was and is its trunk.

Hats, shoes, furnishings, motor wear, liveries, and sporting goods its branches.

Everything of best quality all gathered together to make shopping easy.

At reasonable prices.

At three convenient Broadway stores.

Telephone, telegraph, or write if you're too busy to come to town.

Everything we send goes on approval.

Delivery free within a hundred miles of New York.

ROGERS PEET COMPANY

Three Broadway Stores

at Warren St. at 13th St. at 35th St.

MANHATTAN

ETHEL CROKER BREEN.

Daughter of Richard Croker Wins Divorce Suit Against Husband.

A jury in the second trial of the suit of Mrs. Breen awarded her a divorce against John J. Breen. Breen was a riding master. The elopement and marriage in Hoboken of Breen and Miss Croker caused a sensation.

PRINCE GEORGE IS KILLED IN AUTO.

Duke of Cumberland's Eldest Son Victim.

Copenhagen, May 21.—The Duke of Cumberland's eldest son has been killed in an automobile accident near the frontier of Mecklenburg. This new death again afflicts the Danish and British royalties.

Berlin, May 21.—Herr Von Greve, the chamberlain to the Duke of Cumberland's eldest son, Prince George, was also killed. They were on their way to Copenhagen to attend the funeral of the late king.

Prince George was steering, and the automobile was going at full speed. They came suddenly upon a road which was under repair, and the car turned over.

Prince George's head was smashed and his chest shattered. Von Greve's neck was broken. The chauffeur was seriously injured.

Moslem Chinese Kill Governor.

Peking, May 21.—A telegram from Hami, Sinkiang province, reports that Mohammedan revolutionaries have killed the republican governor, Yuan Ta Hua, at Kurkarausu, in northwestern Sinkiang.

WEATHER EVERYWHERE.

Observations of the United States weather bureau taken at 8 p. m. yesterday follow:

	Temp.	Weather.
Albany	50	Clear
Atlantic City	62	Clear
Boston	48	Cloudy
Buffalo	52	Rain
Chicago	46	Cloudy
New Orleans	76	Clear
New York	62	Clear
St. Louis	80	Clear
Washington	80	Clear

—The Cynical Bachelor rises to remark that some men are born under a lucky star, and others get married.

New Jersey Central

DELIGHTFUL EXCURSIONS

LAKE HOPATCONG

Sunday, May 26, and Decoration Day, May 30

Also Every SUNDAY & HOLIDAY

Special Train leaves Plainfield, all dates 9.50 a. m. Round Trip $1.00 Children 50c

MAUCH CHUNK

GLEN ONOKO AND THE SWITCH-BACK

Decoration Day And Sunday, June 16

Special Train leaves Plainfield, all dates 9:18 a. m. Round Trip $1.50 Children 75c

Switch Back R. R. Tickets 50 cents when purchased on Special Train. 5 14-16-21-23-28

BELMONT CHOCOLATES

HUDSON'S MAKE

SPECIAL SATURDAYS ONLY—

FULL ONE POUND BOX

30 CENTS

RA GALLAWAY THE DRUGGIST

COR. GRANT AVE. & SO. 20 ST.

The Drug Store right in the heart of the West End.

5 11 tf eod

Arrival and Departure of Mails

At Plainfield Postoffice.

February 1, 1912.

NEW YORK MAILS. Arrive—5:30, 8:00, 8:40, 11:46 a. m., 1:30, 2:30, 5:00, 6:30, 8:30 p. m., 12 midnight. Close—6:30, 8:00, 9:00 10:30 a. m., 12:10, 2:00, 3:50, 6:00, 7:45, 9:00 p. m.

SOMERVILLE AND EASTON. Arrive—8:40, 10:00 a. m., 12:30, 3:15 and 7:00 p. m. Close—6:30, 8:00 a. m., 12:05, 1:30, 4:30, 5:00 p. m.

PHILADELPHIA—Direct. Arrive—6:30, 8:00, 9:40, 11:45 a. m., 12:30, 2:30, 7:00 p. m. Close—6:25, 11:30 a. m., 12:35, 2:00, 3:50, 7:00, 9:00 p. m.

THROUGH FAST MAIL FOR EAST. Close—12:10, 3:50, 6:00 p. m.

DIRECT THROUGH FAST MAIL FOR WEST. Close—6:30, 11:30 a. m., 1:30, 5:00 and 9:00 p. m.

DIRECT SOUTHERN MAILS. Close—6:30 a. m., 12:35, 3:00, 7:00 and 9 p. m.

PENNSYLVANIA. West of Easton. Close—6:30 a. m., 1:30, 7:00 p. m.

ELIZABETH—Direct. Arrive—8:00, 8:40 a. m., 1:30, 2:30, 5:20 p. m. Close—6:00, 8:00, 10:30 a. m., 12:10, 2:00, 3:50, 7:00 p. m.

NEWARK—Direct. Arrive—8:00, 8:40 a. m., 1:30, 2:30, 5:20 p. m. Close—6:30, 8:00, 9:00, 10:30 a. m., 12:10, 2:00, 3:50, 5:30, 6:00, 9:00 p. m.

WATCHUNG. Arrive—8:00, 6:45 p. m. Close—9:00 a. m., 5:40 p. m.

WARRENVILLE. Arrive—1:00 p. m. Close 9:00 a. m.

SUNDAY MAILS. Office open from 9:30 to 10:30 a. m.

Mail closes at 6:15 p. m.

F. M. BIRD, P. M.

OVER 65 YEARS' EXPERIENCE

PATENTS

TRADE MARKS DESIGNS COPYRIGHTS &C.

Anyone sending a sketch and description may quickly ascertain our opinion free whether an invention is probably patentable. Communications strictly confidential. HANDBOOK on Patents sent free. Oldest agency for securing patents.

Patents taken through Munn & Co. receive special notice, without charge, in the

Scientific American.

A handsomely illustrated weekly. Largest circulation of any scientific journal. Terms, $3 a year; four months, $1. Sold by all newsdealers.

MUNN & Co. 361 Broadway, New York

Branch Office, 625 F St., Washington, D. C.

CHOICE FRUITS AND VEGETABLES

Every day we are receiving shipments of the Finest Fresh Fruits and Vegetables. Although their Quality is the Highest, you will find our Prices Moderate. Prompt deliveries to all parts of Plainfield.

W. W. DUNN

"THE PARK GROCER"

Duer St. and Lincoln Place.

KINDLING AND GRATE WOOD

Prompt deliveries. Orders received at

80 SOMERSET STREET.

JOHN MOBUS

P. O. Box 320 Telephone 19-F-49

EDUCATIONAL.

Students May Enter at Any Time.

Plainfield Business College and School of English

For Practical Business Training

Visitors Welcome. Investigate Now.

A. S. HERR, Principal & Proprietor,

Woodhull & Martin Bld. 'Phone 240

HAHNE & CO.

·IMPORTERS· NEWARK'S STORE BEAUTIFUL BROAD, NEW AND HALSEY STREETS ·RETAILERS·

WE GIVE AND REDEEM SURETY STAMPS

Sale All Day Wednesday

$2.50 Cotton Robe Patterns $1.67

Voile Robes, Swiss Robes, Batiste Robes, Tissue Robes, Applique Dots.

These robes have flounces and borders in applique and stencil effects. Some have embroidery; all are very pretty, indeed; a generous variety and almost every color to choose from, and will prove immensely useful to you in completing your summer wardrobe.

This is a bargain lot of many lines—that is why we are able to put them on a bargain table for Wednesday's selling, at only.....$1.67

Pretty Summer Dresses

Cut to Half Price

Who wants another dress or two to add to the summer wardrobe?

Who wants one of the prettiest styles of dresses that have been brought out this season at half price?

Who will be the two hundred women who will come arunning for these dresses tomorrow?

Dresses of Changeable Taffetas, Messalines, Chiffons, Eoliennes, Foulards and Voiles—in plain colors, stripes and novelty effects; light, dark and medium colors; sizes for small, medium and large women; value from $20 to $49; special at.....**$9.95 to $25.75**

Summer Waists

There are ever so many waists in this lot of dainty messaline and substantial pongee in plain colors or novelty effects that will please the most fastidious; button or plait-edge; trimmed, set-in-sleeves; good value at $4.50; we price them for tomorrow's sale at only.....**$3.49**

Baby Carriages

COME TOMORROW AND SAVE $5 to $8

Pullman Sleepers, beautifully white enameled; made of finest quality reed, upholstered in white corduroy; some with artillery and some with wire wheels; full roll hood and bodies; tubular pushers; extra heavy tires; at these prices:

$23 White Enameled Pullmans at $18

$29 White Enameled Pullmans at $23.

$35 White Enameled Pullmans at $27.

$40 White Enameled Pullmans at $32.

See These Skirts

Any one who goes away and any one who stays at home will find good use for these White Rep and Pretty Washable Corduroy Skirts which are so nicely tailored and made in the most up-to-date styles; button trimmed; in sizes for misses, small women and juniors; skirts we value at $3 and are specializing this week at ...**$1.98**

Cut Glass

and Beautiful China

There are so many beautiful things in the Art Section of the Basement that one is more or less bewildered when they come to make selections for publication.

But here are some pretty bits of cut glass and china that we have priced especially for tomorrow's selling that will doubtless prove attractive to many.

Cut Glass Ice Cream Set consisting of large 12-inch ice cream tray and six saucers, 6-inch size; pinwheel design; regularly $10.86; at, the set.....**$7.98**

Cut Glass Berry or Fruit Set of one large deep 8-inch bowl and six berry saucers to match; in rich cutting; regularly $6.48; at, the set.....**$4.98**

Cut Grass Oil or Vinegar Cruet—all hand cut and polished; cut stopper; "made in Newark;" reg. $1.98; special.....**$1.49**

Royal Nippon Hand Painted China Chocolate Sets, consisting of 13 pieces—1 chocolate pot, 6 cups and saucers; regularly $3.98 the set; at.....**$2.98**

Art Pottery Busts in peerless pottery finish; regularly $1.98 and $2.49, at..**$1.49**

Cut Glass Tumblers; bell shape; optic effect; regularly $4.00 a dozen; special at each **25c**

House Dresses

Gingham House Dresses—Very smart, round neck; combination trimmed; in neat checks—lavender and white, black and white, and blue and white; all sizes; value $1.79; special **$1.29**

Hahne & Co. Broad, New & Halsey Sts., **Newark, N. J.**

You Can't Win Out

by spurts in advertising; might as well expect to do a good business by opening your store or office a month and closing it a month. Your ad. is your salesman and you can't expect results from a salesman who is away on a vacation.

And the same in the **quality** of your ad. A good salesman carries thru more business than half a dozen ordinary ones, and a good ad.—properly written and placed in the right medium—will positively bring you much bigger returns than an "amateur" ad. placed in any medium.

We have an Ad. expert who will doctor your business sickness—consult him. He will give you the right cure and put you on the straight road to a healthy, prosperous condition

Phone our Emergency Department,

No. 1300

PLAINFIELD DAILY PRESS.

TRY A PRESS WANT AD.

WEAK WITTED BOY SCALDED TO DEATH

Forced Beneath Hot Water In Vineland Home.

MOTHER IS INVESTIGATING

Wealthy Widow Declares Her Only Son's Tragic Death Would Not Have Occurred Had Management of Training School Taken Precautions.

Vineland, N. J., May 21.—The charge that her son was scalded to death in the Training School For Backward and Feeble Minded Children here is made emphatically by Mrs. Minnie Zuckermann, a well to do widow of Brooklyn. The mother, who is plunged in grief, will ask the authorities of Cumberland county, in which Vineland is situated, to investigate the boy's death.

Elijah Zuckermann, seventeen years old, had been in the institution eleven months. Mrs. Zuckermann declares her belief that her only son's tragic death would not have occurred had the management of the training school taken proper precautions. She vows, too, that in a letter C. Emerson Nash, assistant superintendent of the institution, wrote to her he practically confessed a lack of proper care of her boy.

Boy Is Fatally Scalded.

The superintendent wrote, she says, that Elijah was bathed soon before supper time on Saturday, May 11, and put to bed. During supper time a boy took Elijah from bed to the shower bath, "where the water was turned on."

Mr. Nash wrote that evidently Elijah sprang from under the scalding water as soon as it touched him, which seems credible. But his back and arms were severely scalded. He was taken immediately to the hospital and did not seem to suffer after treatment.

"We regret very much this accident," Nash's letter read. "We thought we had taken all precautions against such danger by having no keys on the bathtubs, but had not removed them from the showers."

The boy died of his burns early Thursday morning last.

BOY BANK THIEF TO ELMIRA.

Many Asked For Suspension of Sentence on Edward J. Morris.

Jersey City, N. J., May 21.—Edward J. Morris, a seventeen-year-old bank messenger, was sentenced to Elmira reformatory by Judge O'Sullivan in the court of general sessions. He had pleaded guilty to the larceny of $5,000 from the Bankers' Trust company. The case received special attention because of the number of persons who pleaded for a suspended sentence for the lad and because of the fact that he pleaded not guilty first and then was brought back the same afternoon to plead guilty.

Morris received the money to carry to the Bank of Montclair last April. He and another boy went to Columbus, O., instead, and from Columbus Morris wired back to the Bankers' Trust company $4,249 of the money. He was arrested in Chicago several days later and had $600 left, which also was returned.

FIND MARINER DROWNED.

Body Found In East River Is That of Captain Kimmitte.

Newark, N. J., May 21.—The body of a drowned man found in the East river three days ago and taken to the morgue was identified as that of Captain George W. Kimmitte, forty-nine years old, of Newark. Captain Kimmitte was a sailor and a veteran of the Spanish-American war.

Until a year ago Captain Kommitte was in command of a sailing vessel. As he was bringing his ship around the Horn last year he was stricken blind. He tried to regain the use of his eyes, but was told that his sight was destroyed. This caused him to become depressed.

SHOOTS ANNOYER.

Striker Interferes With Man, Who Fires Twice.

Nutley, N. J., May 21.—Firing of shots and the forcible removal of men at work marked the activity of the striking laborers here.

Pasquale Gencarelli fired the shots. He was at work when Salvatore Martini interfered. Gencarelli fired two shots at the annoyer, neither of which took effect. Former Chanceman James Giangarelli arrested the shooter and lodged him in the lockup in town hall.

Two Admit Horse Stealing.

Washington, N. J., May 21.—On charges of horse stealing, Benjamin Heath and Jack Kern of this place pleaded guilty when arraigned before Judge G. M. Shipman at Belvidere. Heath admitted stealing a horse from Jacob Miller, near this place, and Kern, waiving indictment, confessed the theft of an animal from Edgar Metler. The men will be sentenced Friday.

Fire Destroys a Steamer.

Montreal, May 21.—Fire destroyed the steamer Iona in Lake Ontario, fifteen miles north of Oswego, N. Y., according to a long distance telephone message received here from Captain Paul Hymond, who, with a crew of twelve men, escaped in a lifeboat to Henderson Harbor, N. Y.

—The British jury out of which nine could not write and seven could not read seems to be almost a judicial ideal.—St. Louis Post-Dispatch.

ELECTRICITY IS THE POWER.

It is becoming more generally recognized every day in the industrial world that Central Station Electric Power is the most economical and most satisfactory power drive there is under all sorts of conditions.

This fact is conceded by those who have had experience with both steam and Electric power.

But the fact has not yet been impressed upon all manufacturers. Nor is this at all surprising.

Many power users have large investments tied up in steam plants and they hesitate to scrap their present equipment. Again comparatively few men keep an accurate, complete record of their power costs and consequently do not know how much power they are wasting. And wasted power means wasted money.

We have experts who stand ready to consult with any power user about his particular power plant and show wherein Electric drive is superior to and cheaper than steam.

One of these men would like to meet you and discuss your problem. You can get the facts without cost. Write or telephone.

Public Service Electric Company

President Taft and Former President Roosevelt Will be Here This Week.

Display the

Stars and Stripes

FOR YOUR HOME AND OFFICE

Here's an opportunity too btain a flag at less than the usual wholesale price

Every family in Plainfield wants a big American flag in the home.

The Plainfield Daily Press has been able to secure a limited number of Old Glory. These will be given to subscribers of the paper for what they cost us, and as we have bought a limited number at a ridiculously low price you get the benefit.

They are not cheap print flags, whose colors will run when wet, but have been guaranteed absolutely fast colors, sewed stripes, cotton bunting, all made of the best materials. They cannot be duplicated when the supply is exhausted for double the price. They last a life time.

On Memorial Day, on the Fourth of July and on every day when there is a patriotic celebration, your neighbor will display Old Glory. But how about you?

Fill out the blank order below and send to the Plainfield Daily Press, or address a postal to us and we will have a representative call. The flag will be furnished to both old and new subscribers, as follows:

3 ft. by 5 ft.—10 weeks subscription and 60c.
4 ft. by 6 ft.—10 weeks subscription and 75c.
5 ft. by 8 ft.—10 weeks subscription and 98c.

If desired, a pole, 8 feet long and seven-eights of an inch thick, with ball, ropes and fastener for the window will be furnished at 25 cents extra.

Remember that we only have a limited number of these flags, so order early.

If you are taking the paper through a newsdealer now, it makes no difference for it will continue to be delivered through him if you so desire. Fill in the coupon below.

Date.....1912

Plainfield Daily Press, Plainfield, N. J.

Please send the Plainfield Daily Press to the undersigned for ten weeks, and deliver to me one ft. by ft. United States flag. I hereby agree to pay cents for the flag and to pay for the paper at the rate of ten cents per week.

Signed.....

Address.....

Dealer ..... Town .....

Do you now take paper?.....

do

I do not want the pole, at 25 cents extra.

"The Concert," at Plainfield theatre, Tomorrow Night.

TRY A PRESS WANT AD.

Advertisements

—For—

New York Herald, World, Times, Sun, Journal, Telegram, American, Brooklyn Eagle, Globe

—and—

Newark Evening News

Received at

PLAINFIELD DAILY PRESS

At Regular Office Rates.

DR. A. MACHAN

VETERINARY PHYSICIAN AND SURGEON

Hon. Grad. Ont. Vet. Col.

Offices: The City Boarding Stables, 140 East Second street, and Hedden's Livery Stables, 118 East Fourth St. Residence: 324 East Second street.

FRANK NEIDIG'S

LINCOLN MEAT MARKET

OYSTERS R in Season.

Fine Meats of all Kinds.

94 Somerset Street

Telephone 781.

A Life Insurance Company's Growth

is measured by the yearly gain in insurance in force. During 1911 The Prudential added the enormous amount of $167,000,000 to its insurance in force, and the total in force now is over Two Billion Dollars.

THE PRUDENTIAL HAS THE STRENGTH OF GIBRALTAR

The Prudential

Founded by JOHN F. DRYDEN,
Pioneer of Industrial Insurance in America

Safe Deposit and Storage Vaults.

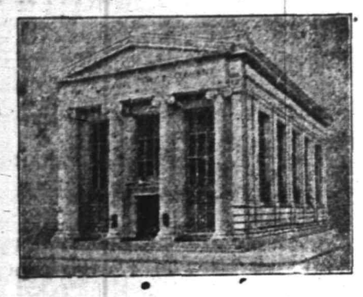

Travelers' Cheques and Letters of Credit.

SUGGESTIONS FOR TRAVELERS.

1st. Before closing your house, send us your silverware and other valuables for storage in our massive steel vaults.

2nd. Provide yourself with a Letter of Credit or Travelers' Cheques which we issue on the same terms as New York banks.

3rd. If your absence is to be protracted, appoint this Company as your Agent for the care of your property, the collection of rents and interest, etc.

THE PLAINFIELD TRUST COMPANY

A. & P. Pure Food Bulletin Commencing Monday, May 20.

FREE 1 box Uneeda Biscuits with a package of Club or Welsh Rarebit Cheese, per package - - - - - 10c

A&P Evaporated 20 ounce cans **MILK, 3 CANS 23c**

A&P 40-50s **PRUNES,** pound - - - - - 9c A&P

Who'e Milk **CHEESE** 16c lb. | Marshall's Kippered **HERRING** 2 cans 25c | A&P **PUMPKIN** 7c a can

FANCY CREAMERY BUTTER, 33c lb

This Same Quality is 4c to 5c More Elsewhere.

Iona **SUCCOTASH** 3 cans 25c | Domestic **SARDINES** 3 cans 10c | **FLY PAPER** 3 double sheets 5c

NEW LAID EGGS, dozen . 23c

EGGS—Fancy selected in a sealed carton. Every egg guaranteed; dozen 25c

SPECIAL SALE CANNED FRUITS

A. & P. Peaches, a can.....21c
Extras
Sultana Peaches, a can.....18c
Extra Standards.
A. & P. Pears, a can.....21c
Extras.
Sultana Pears, a can.....18c
Extra Standards.
A. & P. Apricots, extras, a can.19c
Sultana Apricots, extra standard, can 15c

LIME JUICE A BOTTLE 35c

A&P GRAPE JUICE, small bottle **10c**

DOUBLE TIP MATCHES, 3 boxes - **10c**

WE GIVE "S.&H." STAMPS—ASK FOR THEM.

The Great Atlantic & Pacific Tea Company

Tel. 117. 137 to 139 WEST FRONT STREET.
FREE SUBURBAN DELIVERY.

Try Press Want Ads.

DUTCH ARMS ELECTS AND HOLDS A DINNER

Music and Addresses Add to Enjoyment of Season's Last Meeting.

The Dutch Arms, the men's association of Trinity Reformed church, at its closing meeting for the season elected officers for the coming year, enjoyed an informal program of music and several brief addresses by local ministers, as well as a supper arranged by the Good and Welfare Committee.

E. D. Young, the retiring president, was in the chair during the business session, when these officers were elected: President, Arthur B. Cole; first vice president, Fred S. Cutter; second vice president, Paul Mertz; secretary, Charles Bieter; treasurer, John Osborne.

While the supper was being served Comes' orchestra gave a popular program. There were also cornet duets and solos by E. D. Young and G. H. Bennett. After the repast short addresses were made by Rev. Dr. C. E. Herring, of the First Presbyterian church; Rev. Dr. C. M. Anderson, of the First M. E. church; Rev. C. C. Caine, of Grace M. E. church; Rev. George Bolsterle, of Wynantskill, N. Y., and Rev. J. Y. Broek, of Trinity Reformed church. The addresses were all pertinent to men's work in the church, and showing what an important part men are now taking in religious affairs.

The committee in charge of the supper comprised T. R. VanZandt, chairman; Henry Seader, John Bennett, George Dufford and Horace J. Martin, Sr.

TO TAKE REST CURE.

Captain Minnie Bock, formerly of this city, but now of White Plains, N. Y., recently suffered a breakdown in her health and has been compelled to give up evangelistic work in the Salvation Army, after seventeen months of successful officership. She is suffering from nervous trouble and her physicians has ordered the rest cure. This week the captain leaves for Lakewood for an indefinite stay. Captain Bock has been working among the poor of New York city.

Harry Brokaw, formerly of this city, but now of Providence, R. I., has been visiting his mother, Mrs. Sarah Brokaw, of the borough.

The Competitive Examination for Free Scholarships

IN RUTGERS COLLEGE, will be held at the Union County Court House, Elizabeth, N. J., on **Friday** and **Saturday, June 7** and **8, 1912,** beginning at 9 a. m. These scholarships provide unusual opportunities for the young men of Union County. The usual number of scholarships will be available.

J. J. SAVITZ,
County Superintendent.

AMUSEMENTS.

PROCTOR'S
POPULAR PRICES
BEST REFINED VAUDEVILLE AND MOVING PICTURES.
Prices—Mat., 10c; Eve., 10c, 15c and 25c.

BASEBALL RESULTS
Displayed on Screen at every performance. All league games reported.

TODAY'S PROGRAM

Alber's 8 Polar Bears, a wonderful and startling act; Singing Comedians, VonHampton & Joslyn; Comedy Sketch, "John's Dad," Robert Craig & Co.; Whistler and Musician, William Quirk; Singers and Dancers, Moscrop Sisters.

TO LET
Store at
1348 W. Front St.
Suitable For Tailor
RENT
$12.00 PER MONTH
EMANUEL KAPELSOHN
1263 ARLINGTON AVENUE,
Sole Agent,
Or
ED. C. HARDINGHAM,
152 North Avenue.
'Phone 1953-6, Plainfield.

REMOVAL SALE
at
CARL SILBERT'S JEWELRY STORE
219 WEST FRONT ST.
OPPOSITE PROCTOR'S.
BARGAINS----SPECIALS
The new Store will be located at 255 WEST FRONT STREET, Opposite Babcock Building.

ANNOUNCEMENT.

Alfred Luthman wishes to announce to his customers and the public of Plainfield that the painting business conducted by him for the past ten years shall be known from this date, May 20, 1912, under the name of Luthman & Hansen, son and son-in-law of the above. Mr. Luthman will remain with the firm and give his personal attention to all important work. Estimates signed Alfred Luthman will be fulfilled as agreed upon. New estimates cheerfully given.

N. LUTHMAN,
H. HANSEN. 5 20 6

We Have Had Poor Weather

You haven't felt like buying Oxfords on account of it, but now the old weather man has come forth, with a prediction that we are going to have warm clear weather once more. Put aside your old winter shoes. You've had a month's more wear out of them than you expected as it is.

We have the fullest, most complete and up-to-date line of Men's Oxfords that the leading manufacturers are turning out.

Prices $3 to $5

M. C. VAN ARSDALE
127 EAST FRONT STREET.

Protect Your Furs

WE will store your furs in a Dry Cold Storage Plant, used only for furs and textiles.

This gives absolute protection against loss by moths, fire or burglars. The low temperature preserves the beauty of the furs and prolongs their life.

Inquire for rates and further information

THE PARIS
J. A. FASS. 5.20.5

FOR FUNDS AWAITING INVESTMENT, AVAIL YOURSELF OF OUR FACILITIES AND LIBERAL INTEREST RATES.

THE STATE TRUST COMPANY AT PLAINFIELD, N. J.

4% interest paid in our Special Department.

4% interest paid on certificates of Deposit for specified times.

3% interest on accounts subject to check.

—The Press want ads. reduce the visible supply of "bad luck" in the world—as in helping you to find lost things.

Roth & Co.

Wednesday Special

Legs of Canada Lamb, lb . . 16c
Fancy Breast of Lamb for stuffing, lb 10c
Sugar cured reg. Smoked Hams, lb 16½c
Sugar cured Corned Beef, Plate or Brisket, lb . . 10c
Legs of Milk Fed Veal, lb . 15½c
Fresh Porgies, 4 lbs. 25c
Best Clams in town 12c doz

A CHANGE IN THE WEATHER will create a demand for

ELECTRIC FANS AND IRONS

Visit our new show room and see the finest in the market.

Allen B. Laing Co.
Electrical Contractors
127 W. SECOND ST.
'PHONE 198

AMUSEMENTS. AMUSEMENTS.

Plainfield Theatre

TOMORROW NIGHT
THE EVENT OF THE SEASON
DAVID BELASCO
Presents
"THE CONCERT"

By Herman Bahr. American Version by Leo Ditrichstein.

The Best Play of the Year and the Best Acted

Original Cast From Belasco's Theatre, New York,

HEADED BY
LEO DITRICHSTEIN

Janet Beecher, William Morris, Lily Cahill, Belle Theodore, Cora Witherspoon, Kathryn Tyndall, Adelaide Barrett, Edna Griffin, James Kearney, Agnes Barrington, Eleanor Hall, Eleanor Verden and Margaret Bradley are the other Belasco players.

PRICES .....25c to $1.50

WORLD SIGHTS & NATURE'S WONDERS

PLAINFIELD THEATRE Proctor & Sanderson Managers — FOR A SHORT SEASON BEGINNING MON. EVE MAY 27

TWICE DAILY 2:15 & 8:15 PRICES Eve's 25, 35, 50 Mats. 25 and 35 All Seats Reserved

CHARLES MacGEACHY & WILL C. SMITH PRESENT

THE WORLD'S TRAVEL-DRAMA PICTURES

GREATEST OF MOTION DISPLAYS & MOST FASCINATING OF PICTORIAL SHOWS IN SOUND EFFECTS, COLOR & MUSIC

CHANGE OF PROGRAMS EVERY MONDAY & THURSDAY All Programs Will Include INDIA'S GORGEOUS DURBAR

BOYNTON BEACH
OPENS MAY 25

Dancing Tuesday, Thursday and Saturday Evenings. Afternoons Free.

All Attractions. New Ice Cream Parlor.

BETTER THAN EVER.

COME AND SEE FOR YOURSELF 5 16 8

TROUBLOUS TIMES

The legal obligations of an EMPLOYER to his EMPLOYEE are undergoing rapid changes of an EXTENSIVE and REVOLUTIONARY character.

WORKMEN'S COMPENSATION laws and the alternative increased liability obligation which goes with them, all tend to emphasize the need of protection in a COMPANY which in EXPERIENCE, ORGANIZATION and STRENGTH is of the FIRST MAGNITUDE.

All arguments point convincingly to the wisdom of insuring with

REAL ESTATE LOANS RENTS **GEO. M. CLARKE CO.** Babcock Bldg., Telephone 205 Plainfield

MAY TWENTY-SECOND.

1807—The trial of Aaron Burr, former vice president of the United States, for high treason began at Richmond.

PLAINFIELD DAILY PRESS

THE WEATHER.

Fair tonight and Thursday; warmer tonight.
Max., 89; Min., 53.

Established May 10, 1887. TEN PAGES. PLAINFIELD, NEW JERSEY, WEDNESDAY, MAY 22, 1912. TEN PAGES. Two Cents a Copy—$5 a Year.

DEFEATS TAFT IN OWN STATE

The Colonel Wins 32 District Delegates and President Gets 10 in Ohio.

SIX ARE IN DISPUTE

Both Claim Delegates-at-large But "T. R." Will Probably Get Them—Severe Blow to President's Candidacy.

New York, May 22.—Returns from the Ohio State primary up to an early hour this afternoon left the control of the State convention in doubt. The convention will elect six delegates at large.

Both the Taft and Roosevelt managers claimed a working majority in the State convention and it was said the fight over the final six delegates would be waged to the end. The chances are that Roosevelt will win the six delegates.

Of Ohio's twenty-one districts, each electing two delegates in the State-wide primary, the returns this afternoon indicated a sweeping victory for the Roosevelt men.

The district delegate vote stood:
Roosevelt, 20 delegates.
Taft, 10 delegates.

Most of the country districts were yet to be accounted for at noon. The Progressive vote for La Follette was light throughout the State.

Gov. Harmon had a substantial majority over Gov. Woodrow Wilson, of New Jersey, in the Ohio Democratic primary, but his lead in the popular vote was less than Roosevelt's.

In the race between Governor Harmon and Governor Woodrow Wilson, Harmon, it is predicted by his managers, has carried the state by a slight majority over Wilson. It is certain Wilson has carried Cleveland by a vote of 2 to 1. Most of the industrial centers also have been carried by Wilson, while Harmon has carried the farming districts, Columbus and home county, Hamilton.

Clark's Name Not on Ballot.

Speaker Clark's name was not on the ballots because Mr. Clark courteously refused to be voted for in any state having a favorite son. The complexion of the state delegation cannot be determined at present.

President Taft carried Hamilton county by a plurality claimed to be 8,000. In Cincinnati it was a sweep for the president. The only strength shown by Roosevelt was in the negro districts, where he ran well.

Governor Harmon carried Hamilton county over Wilson, but made no such sweep of it as President Taft did. He led Wilson but slightly. In the Democratic primaries there was a direct Harmon and Wilson vote. In the Republican primaries delegations were put up pledged to vote for Taft or Roosevelt delegates, and the same applied to the delegates to the state convention.

The president's strength was shown in the southern districts. The great vote for Roosevelt came from the northern congressional districts, where in some places he polled twice as many votes as President Taft.

Chairman Brown's Statement.

Chairman Brown of the Roosevelt forces issued a statement in which he says Roosevelt had swept the state. Appearances are that this is true. The heavy vote given to the president in the southern part of it will, however, make his showing on the total vote not so bad as it appears in the light of the number of delegates he lost.

Cleveland was a Roosevelt stronghold. In the congressional districts here the old Hanna influence was felt as exerted by Dan Hanna.

The manner in which the vote has been divided, according to the Roosevelt managers, is that Roosevelt has received three out of every five votes cast in the primary.

Governor Harmon was beaten in Cleveland, where Mayor Baker waged war on him, using Wilson as a club.

Harvey C. Garber, Wilson's manager, gave out this statement:

"We are already sure of carrying the Third, Fourth, Eighth, Ninth, Tenth, Sixteenth, Nineteenth, Twentieth and Twenty-first districts for Wilson. Returns from other districts have not yet been received, but the general trend will sweep a number of other districts into the Wilson column. I would not be surprised if Wilson gets thirty of the forty-eight delegates from Ohio."

MUSICAL RECITAL.

The pupils of Miss Hope Miller gave a musical recital in the home of their teacher, last evening. Vocal selections were contributed by Miss Elsa Cook, Miss Laura Osgood and Jack Britton. Tea was poured by Miss Miller.

MT. BETHEL DANCE.

The Mount Bethel Fire Department will hold a dance at Binz Hall Wednesday night, May 29.

—Advertise in the Daily Press.

VALUE OF OPEN-AIR SCHOOLS HIS THEME

Anti-Tuberculosis Lecturer Tells of An Important Field of Work.

Under the auspices of the Anti-Tuberculosis League of Plainfield and North Plainfield, a public meeting in the interest of the fight against the "White Plague" was held at the Y. M. C. A., last night. Ernest Eaton, secretary of the Anti-Tuberculosis League of Newark, was present and gave an illustrated lecture on the open-air school work being carried on in Newark and various other parts of the country.

Preceding and following Mr. Eaton's talk two moving picture films were shown. They were vivid reminders of the necessity for waging the fight against the "Plague," and visibly impressed the audience.

Mr. Eaton presented facts and figures to show what has already been done in the campaign against tuberculosis, especially among school children. He said that statistics show that 5 per cent. of the children attending school are anaemic, and 2 per cent. are tubercular and die before they reach the age of 12 years.

Mr. Eaton said that it costs the State between $30 and $80 a year to educate a child and in the case of those who die at an early age the State loses just that much money. Mr. Eaton then gave a brief history of the discovery of tuberculosis and the subsequent fight against it, during which he showed numerous pictures of open air schools throughout the country.

William S. Tyler, of the local league, supplemented Mr. Eaton's remarks with a strong plea for the support of the work. There was a large number of children present and he especially impressed upon them the importance of enlisting in the campaign and doing everything possible not only to escape the disease themselves, but to assist in educating others.

Mr. Tyler referred to the work being carried on by the league at its pavilion in this city, telling how many persons have been cured of the disease by taking the treatment before the advanced stages were reached. He disabused the minds of those present that the Union County Sanitarium, which will be opened in the fall, will lessen Plainfield's responsibility, adding that on the contrary it is a plain duty for the league to work all the harder to rid the city of the disease.

EVERYTHING IN READINESS FOR "TRIP TO THE MOON"

With everything in readiness even to the most minute detail, the three hundred and fifty young people who constitute the cast in the comedy, "A Trip to the Moon," are but waiting for the time to elapse until tomorrow night when the first performance will be given.

Although the city has had many other things to distract its attention during the last few days, the "Trip" promises to be a rousing success.

The final rehearsal was held last night and everything went on in fine style. Today the members of the cast will be given a complete rest and when they appear on the stage tomorrow evening for the first performance they expect to be at their best. J. G. Hoffman, the musical director, has worked out all the details and expects the affair to be a grand success.

The plot in the play has a local flavor. Roundsman Higgins and Chief Kiely will assist the cow in jumping over the moon.

RECEPTION TO SENIORS.

The Junior class of the Plainfield High School will give the members of the Senior class an informal reception Saturday evening in the P. H. S. auditorium. The committees in charge of the affair follow: Reception committee: Jack Zenga, chairman; Pauline Gates, Gwendolyn Stanton. Refreshment committee: Valentine Goldsmith, Helen Ford, Joseph Carty, Maud McAfee and Natalie Selby. Music committee: Edson Woodhull, chairman; Ada Woodworth, Joseph Sattles and Edith Odgen. The patronesses and patrons will be Mr. and Mrs. Wean, Mr. and Mrs. Lindsey Best and Henry Hubbard.

—Men's sole and heel waterproof, 75c and 90c, at "U. S. Shoe Repairing Co.," 122 East Front street. ***

—You'll remember it with regret if you get away from the Abbott-Detroit 44. See one at 155 East Fourth street. ***

—Neuman Bros. are making a specialty of extra fine butter, including Rockdale print and creamery and fancy Elgin. The prices are low.

—Have you tried one of my combination breakfasts? No. 1, 15c; No. 2, 25c. Something new for Plainfield, at Clevely's, 117-119 North avenue, formerly McVey's.

T. A. B. CELEBRATION COMES TO AN END

Three Days' Observance of 40th Birthday Winds up With a Reception.

The fortieth anniversary celebration of St. Mary's T. A. B. Society concluded last night with a grand reception and euchre in the society's hall. Playing was indulged in until 10:30, after which the tables were cleared away for the dancing. At intervals P. J. Powers rendered vocal selections. Refreshments were served at midnight. A large cake, the gift of Miss Agnes Kelly, bearing the inscription 1872-1912 was distributed. Dance music was played by Suhr's orchestra.

Among those present were: Mr. and Mrs. M. D. O'Keeffe, Mr. and Mrs. J. T. McCue, Mr. and Mrs. Miles Wilson, Mr. and Mrs. D. J. Courain, Mr. and Mrs. A. Martell, Mr. and Mrs. P. McDonough, Mr. and Mrs. T. Dunphy, Mr. and Mrs. W. Schaeffer, Mr. and Mrs. John Walsh, Mr. and Mrs. Frank Cullen, Mr. and Mrs. M. Muldowney, Mr. and Mrs. M. McCaffery, Mr. and Mrs. Percy Allen, Mr. and Mrs. J. Bebout, Mr. and Mrs. Thomas Moore, Mr. and Mrs. John Whelan, Mrs. William Sullivan, Mrs. John O'Keeffe, Mr. and Mrs. Robert Skinner, Mr. and Mrs. P. Powers, Mr. and Mrs. Thomas O'Keeffe, Mr. and Mrs. T. Monsell, Mr. and Mrs. James Huntington, Misses O'Keeffe, Meaney, Kelley, McInerney, Kilbride, Donnelly, Burke, McAfee, Skinner, McCarthy, Flynn, McCue, Parent, Blimm, Lynch, Callahan, Duffy, Conway, Brown, McAlanvanate, Brady, Carney, Leahey, Doyle, Vokes, Long, McCaffery, Doyle, Ellis, Ennis McCauley, McNally, Ryan, Dunellen, N. J.; Daley, McDonnell, Walden, Walsh, Cotter, Willis, Reilley, Gray, Reinhart, Marsh, Moore, Connolly, Dorgan, Quinn, Powers, Huff, Smith, Conshay, Wilson, Trainor, McWilliams, of Raritan, N. J.; McWilliams, Murray, Deady, Motley, Day, Sullivan, Kennedy, Melvin, Hibbitts, Mack, Messrs. Powers, Donnelly, Mahoney, Keating, O'Keeffe, Skinner, Pasch, Bebout, Ryderowski, Moore, Doyle, Trainor, of Westfield; Trainor, Duffy, Hines, McAfee, Taylor, J. P. Lynch, E. T. Lynch, Higgins, Connolly, Kyle, Burke, Walsh, Kilbride, Wilson, Cullen, Commiskey, O'Neill, Moore, Brogan, Hogan, Slattery, Coegin, Philadelphia, P.; Navin, New York; Lynde, Newark; Williams, Reese, Ryan, Kling, of Elizabeth; Howe and McInerney.

The reception committee was: P. H. Burns, George Howe, M. D. O'Keeffe, J. T. McCue, W. V. Sullivan, floor manager; William Mahoney, F. J. Donnelly, P. J. Powers, R. J. Skinner, assistants.

CRANFORD PRISONER IS IDENTIFIED BY DETECTIVE

Detective Sergeant John Flynn, of this city, identified yesterday the colored man captured Monday after an exciting chase from Cranford to Springfield by Policeman Wood, of Cranford. The colored man was in a wagon and was pursued by the Cranford policeman on a bicycle. The fugitive did not slacken rein until the horse dropped from exhaustion, although shots were fired at him. He was taken back to Cranford and held on suspicion.

In the wagon were a number of musical instruments, clothes and other assorted articles. He had $50 in his possession and also a bank book which showed $150 to his credit.

Yesterday evening Detective Sergeant Flynn on his return from a trip to Elizabeth dropped off at Cranford. He identified the prisoner as one Pearl Rogers, formerly of Plainfield, who twelve years ago was sentenced to seven years for the burglary of Charles Jeter's house on Belmont avenue, and to five years for bicycle thieving. The Cranford police are investigating the history of the rig and other things found in the negro's possession.

ENTERTAINED AT HOME.

The inmates of the Industrial home were entertained with song and instrumental music for the fourth time last night by the Richards Company. The Queen City Quartet sang several selections. Other parts of the program were solos by Miss Mildred McAuliff, comic songs by George Simons, harmonica solo by William Richards, violin solos by John Page and Ramsey Wilson, and duets by Miss Mildred McAuliff and John Richards. Walter Cubberly and Jocelyn Mead also took part.

LOST END OF FINGER.

Joseph T. Kelly, of 708 West Fourth street a machinist in the employ of the International Motor Truck Company, had the fingers of his right hand crushed in a machine at the works yesterday afternoon, and was obliged to go to Muhlenberg Hospital for treatment. The physician in charge found it necessary to amputate the end of one finger.

GENERAL ORDERS FOR SCOTT POST

Commander Struthers Issues Instructions for the Observance of Memorial Day.

CAPT. HAND MARSHAL

Parade Forms at Central Avenue and West Second Street—Details of Speakers for Public Schools—Church Service.

Stephen R. Struthers, commander of Post, No. 73, G. A. R., today issued general orders for the observance of Memorial Day, as well as the Sunday preceding, when the veterans will attend service at the Seventh-Day Baptist church, and Wednesday, May 29, when they will visit the public schools of the city and borough.

Sunday night the veterans will march in a body to the Seventh-Day Baptist church, when Rev. Edwin Shaw, pastor, will preach an appropriate sermon. On Wednesday morning, May 29, all comrades will assemble at post headquarters at 8 o'clock to attend memorial exercises in the public schools under the following details:

Plainfield High School, 10 a. m., Chief T. O. Doane; Stillman School, 8:30 a. m., P. V. Z. Stryker; Whittier School, 11:30 a. m., I. L. McVoy; Bryant School, 9 a. m., J. N. Bogart; Irving School, 11 a. m., William Hand; Franklin School, 9 a. m., W. W. Coriell; Washington School, 9 a. m., I. E. Houston; Parochial School, 3 p. m., W. C. Smith; Somerset High School, 11:30 a. m., L. V. F. Randolph; Somerset Primary School, 1:30 p. m., A. B. King; Watchung School, 2 p. m., W. W. Coriell; Westfield Schools, S. W. Reese; Scotch Plains Schools, J. F. Berg; Dunellen Schools, L. J. Todd. On the same day comrades will work in details in flagging and decorating all soldiers' graves in the different cemeteries under the following details:

Hillside cemetery, I. L. McVoy and J. F. Berg; Evergreen cemetery, N. C. Pennington and H. B. Greene; St. Mary's cemetery, Josiah Unaugst and Willam Perrine; Friends cemetery, Edward VanderWeg; Presbyterian cemetery, W. C. Smith and P. B. Goodfellow; Spencers, Springdale and Mt. Bethel cemeteries, J. Worth Coddington and Job Coddington; Scotch Plains cemetery, William Hand and Edward Willis; Westfield cemetery, S. W. Reese, C. W. Harden and J. W. Fink; New Market cemetery, Girman Gise and John Wagner; Samptown cemetery, R. B. Manning and William Faulk.

Captain William Hand has been appointed marshal of the day for Memorial Day. The comrades will meet that morning at 7:30 o'clock at headquarters and proceed with the band by trolley car, leaving Plainfield at 8 o'clock to the Baptist cemetery, Scotch Plains, where services will be held. They will re-assemble at headquarters at 9:30, prepared for parade.

The line will form at 10 o'clock on Central avenue, right resting on West Second street and will move as follows: Through West Second street to Park avenue, to Front street, to Watchung avenue, to Chatham street North Plainfield, to Presbyterian cemetery, where services will be held and soldiers' graves decorated; through Chatham street to Somerset street, to Front street, to Plainfield avenue, to Evergreen cemetery, where services will be held; through West Fifth street to Central avenue, to post headquarters.

The comrades will re-assemble at 1:30 o'clock in the afternoon and march to Reform Hall, where public memorial services will be held at 2:30 o'clock. Rev. Franklin K. Mathiews, of Scotch Plains, will be the orator of the day.

HUGH HIGGINS ASSAULTED.

Roselle, May 22.—The case of Hugh Higgins, of Plainfield, a trolley car inspector, against Sonie Cross, colored, was before the Union County Grand Jury at Elizabeth, Monday. Several Roselle persons were called to testify. Cross was one of several negroes charged with assaulting Higgins and the conductor of the car recently. The trolley company is pushing the case in an effort to break up rowdyism on cars.

MOTORCYCLISTS DITCHED.

Benjamin Howell and Walter Kennedy, of this city, were proceeding at a merry clip yesterday evening in the direction of Westfield on a double-seated motorcycle when rounding a corner too sharply the cycle skidded and flung both young men into a ditch. With the exception of a few bruises they escaped unhurt. The motorcycle was undamaged.

ENTERTAINED CLASS.

Mrs. Henry DeMott entertained the members of her Sunday-school class of Grace M. E. church at her home on Somerset street, last evening. Twenty-five of the young folks were present. A most enjoyable time was spent, numerous games being played and refreshments served.

RELEASED BOY PINNED BY A HEAVY WEIGHT

Resourcefulness of Durant Frees His Helper From Agonizing Plight.

William Durant, of West Fifth street, displayed ready resourcefulness in a trying situation yesterday morning. He works in the Times building, New York, as chief machinist. He has a young helper named Charles Gibbs. Something went wrong with a freight elevator that runs from the pavement to the cellar and Gibbs was sent to adjust it.

As Gibbs worked, the automatic weight which regulates the elevator's movements suddenly came down pinning one of his hands to the pavement, almost crushing it to pulp. A crowd gathered and every effort was made to raise the weight from the youth's hand but in vait.

Word of the accident reached Durant and he hurried to the scene. With a glance he took in the situation, and solved the problem it presented. He got a drill with which he bored a hole through the weight. Then a steel rod was inserted and with that purchase the volunteers from the crowd were able to raise the weight off the boy's hand. Gibbs was immediately hurried to the Roosevelt hospital, where it is feared that his hand will have to be amputated. The crowd worked for twenty minutes on the weight before Durant arrived; it took him only ten minutes to drill the weight and effect the youth's release.

APPROPRIATIONS CARRIED AT BORO SCHOOL ELECTION

A special meeting of the voters of the school district of North Plainfield was held last night in the Somerset school house to determine by ballot the purchase and installation of a heating apparatus not to exceed in cost $18,000; and also to authorize the Board of Education to raise $23,500 for current expenses, manual training and repairs. The tellers were J. W. H. Bauersachs and B. J. Phelps. Thirty-four votes in all were cast; twenty-eight were cast for the $18,000 appropriation and six against. The remaining appropriation were all voted by large majorities.

This election was the second one held on the same question. The former vote was pronounced void by the Attorney-General.

CITY EDITOR HUGHES TELLS HOW NEWS IS HANDLED

George T. Hughes, city editor of the New York Globe, took his audience on the daily journeys of the reporter in a big city, in his address before the Men's Club of Hope Chapel last night. Told too, how the news is brought to the newspaper office, how the city editor sorts and edits it and gets it before the public.

His descriptions of some of the experiences, including the trials and pleasures that confront the newspaper man were amusing and absorbing. Mr. Hughes spoke from a wide personal knowledge of his subject. Folowing the address a social time was enjoyed.

CHESS EXHIBITION.

Considerable interest is being expressed in the revival of chess at the Y. M. C. A. A number of players have sent in their names for a place against the veteran player, Stanley H. Chadwick, who will meet all comers next Tuesday evening in a simultaneous exhibition. All players are to bring their own boards and chess men. Those interested should communicate at once with James Mc Clymont, 918 West Sixth street, telephone 407-L.

MRS. ROGERS A WINNER.

Mrs. N. P. Rogers beat Mrs. F. E. Donohue, of Montclair, 6 up and 5 to play, and Mrs. W. J. Faith beat Mrs. H. R. Stockton, 6 up and 4 to play, in the first match round in the women's golf tournament for the Metropolitan title at Englewood yesterday. Although Mrs. Rogers was hit in the side by a golf ball, she pluckily continued to play, defeating her opponent.

STILLMAN EXHIBITION.

An exhibition of cooking, manual training and art opened in the Stillman School yesterday. It will close today. All of the exhibits shown are the work of the pupils in the school and are highly creditable productions. The cakes, pies and other products of the girl's cooking class are especially tempting, and the work of the boys, while of a different nature, are equally good.

Mrs. Charles W. Klag, of Watchung avenue, leaves this week for England, where she will spend the summer with relatives and friends.

NON-PARTISAN PRAISE FOR ALBERT RICHARDS

Democrats and Republicans Tell How They Esteem the Giver of Feasts.

Albert Richards, of Dover, one of the Board of Managers of the State Hospital at Morris Plains, was the host at a dinner given at the Queen City Hotel last night, at which were gathered men of all political beliefs. Politics were tabOO, and only in one instance was the rule broken. Former Mayor N. P. Smalley, of North Plainfield, was the transgressor. During his remarks he paid a high compliment to President Taft, explaining that "he just couldn't help saying a word for Taft."

The affair was called a "friendship dinner." Mr. Richards entertains his friends in this way now and then. All but four of the invited guests were present. Dr. B. D. Evans, the head of the State Hospital, was the toastmaster. In his brief introductory remarks, he sounded the praises of Mr. Richards, which was the keynote for the speakers of the evening.

"Friendship" was the one toast of the evening. It received emphasis from such arrangements as the placing of former United States Senator James Smith, Jr., beside W. L. R. Lynd, of Dover, who has been named as a Wilson delegate. Their propinquity didn't seem to mar the pleasures of the evening for either Mr. Smith or Mr. Lynd.

Among those who made short speeches, following the fine dinner served by Proprietor Floersch, were James Smith Jr., of Newark; William A. Coddington, William N. Runyon, N. B. Smalley, of this city; W. L. R. Lynd, of Dover, and R. B. Cornish, of Stirling. The praises of Mr. Richards rang through every speech, and the host was voted to be "one of the best fellows that ever lived."

Those present were: Albert Richards, W. L. R. Lynd, W. B. Gillen, Emil Katterman, H. B. Johnson, of Dover; James Smith, Jr., and J. C. Eisele, of Newark; Dr. B. D. Evans, Daniel S. Voorhees, A. C. Bowen, of Morristown; Mahlon Hoagland, Jr., of Rockaway; R. A. Alland, R. B. Cornish, of Stirling; Joseph Kenworthy, W. A. Tripp and E. A. Wilkinson, of Madlington; William N. Runyon, N. P. Smalley, W. A. Coddington, David J. Carney (the artist who created the menu cards), George J. Tobin and Herbert Buxton, of Plainfield.

MRS. PERCY CLARK DIES AFTER WEEK'S ILLNESS

Mrs. Elsie M. Clark, wife of Percy Clark and daughter of Mr. and Mrs. John Peters, of North aveue, Dunellen, died this morning at her parent's home in her twenty-sixth year. She had not been well for many weeks but it was not until last week that her condition was considered as serious and her death comes as a great shock to her many friends.

Mrs. Clark was well-known among younger people in both Dunellen and in this city with whom she was very popular. About a year ago she was married to Percy Clark, an electrician, and the young couple made their home with her parents.

Besides her parents and husband Mrs. Clark is survived by two brothers, John, Jr., and Ernest Peters, both of Dunellen. The funeral services will be held from the Dunellen Methodist church, of which Mrs. Clark was a member, Friday afternoon, and the burial will be in the Bound Brook cemetery.

MRS. FLORENCE HADDEN DIES AT THE AGE OF 39

Mrs. Florence J. Hadden, aged 39 years, wife of C. Edward Hadden, died at 4 o'clock this morning at her home, 117 Westervelt avenue, the borough. She was taken ill suddenly last Friday and diabetes coma developed with scarlet fever complications. On Sunday Mrs. Hadden became unconscious.

Mrs. Hadden was born in Brooklyn and was the daughter of Mrs. Orrington Lunekin. Her father, who was a sea captain for many years, died some time ago. She was a member of the Tompkins Avenue Congregational church, Brooklyn, but during her two years' residence in the borough had been an attendant at Warren chapel. She is survived by her husband and one daughter, Miss Constance Hadden, and her mother, who lived with her. Private funeral services will be held at the home tomorrow afternoon at 4 o'clock. Rev. J. O. McKelvey will officiate and the burial will be in Hillside cemetery.

—Try a Press want ad.

—Automobile to hire by day or hour; first class reference. Charles O. Pearson, 126 West Fifth street. Phone 775. 5 2 tf eod ***

TWO PRINCIPLES OF COMMISSION

Concentration of Responsibility and a Larger Share of Power in the People.

OPERATION EXPLAINED

Chief Advantage of Commission Form of Government is Business Administration—Taxpayers and Governing Body Closely Connected

The commission form of government for cities is, in a word, the direct application of business principles to municipal needs.

The significant features of commission form of government, as found in all of the charters of cities adopting it, are as follows:

1. A small commission, usually of five members elected from the city at large by qualified electors.

2. Assignment of the important decisions of city government to individual members of the commission, each of whom is directly responsible for the best conduct of his particular department.

3. Adequate compensation to the members of the commission for their time and labor, the city employing all the commissioners at living wages and requiring of them al necessary time.

4. Regularity, frequency and publicity of the meetings of the commissions.

5. Power to initiate any desired legislation is reserved in the people. This right is known as the initiative.

6. Power to call for public vote on any measure adopted by the commission, before given effect as law, is reserved in the people. This is known at the referendum.

7. Power, at any time, to make any member of the commission stand for reelection is reserved to the people. This is known as the recall.

Basic Principles of the Plan.

The commission form of government is the outcome of recognition of two principles: (1) The routine of municipal administration requires for success a concentration of responsibility; (2) the larger the share of the people in the responsibilities of their government, the more successful will be that government.

The commission form of government, therefore, provides for the careful selection of a small body of capable administrative officers.

1. The smaller the number of officers to be chosen the more important to the people becomes the proper selection of each; hence, stimulated interst in the election.

2. The more important the office to be filled, the greater the appeal to the capable men to offer for election.

3. Adequate compensation for the time of the officers elected makes it possible for them to devote the necessary time to the welfare of the city.

4. Concentration of responsibility gives each official the largest opportunity for the best development of the interests of his particular department.

5. Relentless publicity, adequate supervision of public accounts and freedom of access at all times to the ears of the commission, provides for the people safeguards and natural checks for the proper administration of all public funds.

The commission form of government provides for the immediate exercise by the people of a voice in all matters of general importance.

No ordinance can go into effect until after the public has had opportunity to inform itself.

No ordinance, to which twenty per cent. (Only fifteen per cent. is required under the Walsh Act.) of the electors file a petition in opposition can become effective until after the public has sa elected.

Any ordinance desired by twenty per cent. (Only fifteen per cent. is required under the Walsh Act.) of the electors must be submitted to a vote of the people.

The people can put to reelection, at any time, any officer in whom or in whose administration they have lost confidence.

Organization and Operation.

The administration of the affairs of the municipality is usually divided into five departments.

1. The department of public works, of which the mayor is the head.

2. The department of accounts and finances.

3. The department of public safety.

4. The department of streets and improvements.

5. The department of parks and public property.

One commissioner is assigned to the head of each of the last four departments.

The commissioner in charge of any department is responsible for the conduct of his department, both to the commission and to the public.

Reassignments of departments may be made at any time.

(Continued on page 2.)

A. E. FORCE & CO.
"The White Store"

Wash Goods Dept.

White Domit Flannel, value 6c, at 4c

Printed Challies, light and dark; value 6c, at 4c

Fancy Outing Flannels; value 10c, at 6c

Percales—Fine Printed Waisting Percales, light and dark grounds; value 12½c, at....10c

Dress Ginghams; one table of 5,000 yards; 12½c value, at ..8c

Chambrays and Dress Ginghams; another table of 10c values, at 6c

One table of Drapery Cretons and Fancy Wash Goods; values up to 39c, at 15c

Printed Lawns, all new designs and colors, both light and dark; value 12½c, at....9c

Gent's Negligee Shirts; 25 doz. of a fine Coat Shirt, cuffs attached, in all sizes and all the newest patterns; $1.00 regular, at 75c

Ladies' Hosiery

Ladies' Black Silk Lisle Hose, garter top, double toe and high spliced heel; all sizes, 8½ to 10; 19c value, at 12c

Misses' Black Hose, all sizes, linen heels and toes, fast black, fine ribbed; 19c value, at....12c

Ladies' Black Cotton Hose, medium weight, garter top, double sole and high spliced heel; all sizes, 8½ to 10; value 25c, at..15c

Ladies' fine American Taffeta Umbrellas; regular $1.50, at...$1

Fancy White Madras; 25 pieces of fancy figures and stripes, light and sheer; 25c values, at 15c

Knit Underwear

Ladies' Swiss Ribbed Vests, all sizes; value 15c, at....9c

Ladies' Extra Fine Swiss Ribbed Vests, crocheted top, all sizes; value 25c, at 18c

Ladies' Aprons; one lot of plain and fancy; values 29c, at ...20c

Attend Our Stock Reducing Sale All This Week

The continued unfavorable weather conditions this month has greatly retarded spring business. Our stock is unusually large. To reduce it, and do so quickly, we will have to make extraordinary inducements to you by offering big values in every department; we will only describe a few of the many bargains offered. Aside from the great reductions in prices, we make this **EXTRA OFFER—DOUBLE S. & H. GREEN TRADING STAMPS** between 8 and 10 a. m. and 12 and 2 p. m. all this week, Saturday excepted, in order to equalize the crowds that will be influenced to this sale. The double stamp offer will be for cash purchases only. No 'phone orders will be filled on any of these specials; the reductions were made to bring you to the store.

Flags for Decoration Day

The greatest offer ever made; a large 5x8 foot **Flag**, with an 8-foot **Pole** and **Rope**, also a **Cast Iron Bracket** and **Socket**; the whole thing complete; value $2, at..$1

We have all sizes of All Wool Bunting, Flags, and Poles; also all sizes of Silk Flags. Be patriotic and get a flag.

Drapery and Rug Dept.

2nd Floor.

One lot of Japanese and Chinese Mattings, plain and fancy, will be sold this week; 30c values, at 25c

Linoleum. Several styles to choose from of the regular 65c grade, at 49c

Optical Dept.

Do not neglect your eyesight. Our expert optrometerist will examine your eyes free of charge. Open every day from 9:00 to 5:30. Glasses from **$1.00 up.**

SPECIALS IN SUITS, COATS, WAISTS, WASH DRESSES, KNIT AND MUSLIN UNDERWEAR.

Suits and Coats that formerly sold at $17.50; this week at $9.98

Coats and Suits, extra fine cloths and workmanship; formerly sold at $24.98; at $14.98

The above can be had in black, navy, tan, gray and mixtures; also white.

Wash Dresses in lawns, chambrays, dress ginghams and linen effects, in a big range of styles and colors;
$2.25 values at $1.50
$3.25 values at $2.98
$2.50 value at $1.98
$5.00 value at $3.75

Ladies' Lingerie Waists, also tailored effects; prices from ....$1.00 to $7.00
Specials—$1.25 and $1.50 values at....79c
Special—$1.98 Value at $1.25

Ladies' Long Kimona, full and well made of printed Lawns; all sizes; value 75c, at....49c

CORSET SPECIAL—Made by the Crown Corset Co.; Nadia B., low and medium bust; extra long hip with four hose supporters; made of light weight batiste; $1.50 value for $1.00

DEMONSTRATION OF LA RESISTA CORSETS.

Mme. Lesson, of New York, expert corsetiere, will exhibit and demonstrate the very latest styles in the

LA RESISTA CORSET

In our Corset Department May 20th to June 1.

PERSONAL FITTINGS FREE.

Muslin Underwear

Corset Covers, lace and embroidery trimmed; values 75c, at 49c

Gown; low and high necks, lace and emb. trimmed, made of longcloth and dotted swiss; values 98c, at 75c

White Underskirts, with deep flounce of several rows lace insertions; value $1.50, at $1.19

Embroidery Dress Flouncing, 45 inches wide, on Persian Lawn and Swiss, many designs to choose from; $1.98 values, all at..$1.19

One table, lot of Embroidery Edges and Insertions, from 3 to 10 inches wide; values up to 25c, at 10c

Toilet Soaps; over 25 different kinds of 5c cakes; take your choice, at, per dozen 45c

Hair Rolls; nice 25c Hair Rolls, in all shades, at 19c

Featherstitch Finishing Braid, white, 4-yard pieces; value 10c, at 5c

In Basement

Rinsing Pan. 14 quart Gray Granite Rinsing Pan; value 30c, at 15c
In Basement.

Tea Kettle. 6-quart Gray Granite Tea Kettle; 55c value, at..29c
In Basement.

Berlin Kettle. 8-quart Berlin Gray Granite Kettle; value 50c, at 25c
In Basement.

Domestic Dept.

Pillow Cases, 42x36 inches, made of a fine bleached muslin; 14c value, at 10c

Table Damask, 64 inch, bleached, in several designs; 49c value, at 29c

4-4 Bleached Fine Cambric; 10c value, for 7c

Glass Toweling, 18-inch, blue and red checks; 10c value ...10c

One lot of Huck Towels, large size, all linen; value 25c, at..15c

One lot Bleached Bath Towels, large size, fine quality; value 25c, at 17c

Bleached Twill Toweling, full 17-in. wide; value 7c, at 5c

Hemstitched Dresser Scarfs, 18 x54 inch., figured damask; value 39c, at 25c

Ribbons. One lot of plain and fancy Ribbons, taffetas, satins, messalines, moire, all colors, fancies in stripes, checks and plaids; value 25c and 29c, all at 15c

Ladies' Silk Gloves; 16 button, black, also white; sizes 5½ to 8; double tips, a fine silk; value $1, at 69c

Ladies' Parasols, also Misses', all of our $1.25 line will be sold at 98c

All new and just in. We have a fine line of plain colors and fancies, up to $5

Ladies' Hand Bags. One lot of velvet, satin and leather; in all sizes; value $1.50, all at $1

Writing Paper. One pound package fine linen finish Writing Paper; regular 25c, at 15c
Envelopes to match.

In Basement

Window Screens, 18-in., extends to 33-in., best adjustable screen, hardwood frame; value 25c, at 17c
In Basement.

Screen Doors, darkwood, best wire, size 2 ft. 8 in. x 6 ft. 8 in., value $1, at 69c
In Basement.

PLAINFIELD'S NEIGHBORS

Dunellen & Vicinity.

The Maccabee Society will hold a social on Friday evening, in the Junior Hall. The committee in charge have completed arrangements to make the affair a most successful one. The Maccabees are deeply interested just at present in the coming State convention of the order, which takes place at Perth Amboy on June 7 and 8.

There will be a shirt waist dance in the Jr. O. U. A. M. Hall, this evening. About one hundred are expected to be present. This is the first dance of the kind for several seasons and it is expected to be a big success.

The W. C. T. U. will hold their regular sewing meeting at the home of Mrs. M. E. Harris at 2:30 p. m.

A meeting of the directors of the Dunellen Building and Loan Association will be held tomorrow night.

Mrs. Clark, only daughter of I. B. Peters, is dangerously ill at this writing and her life is despaired of.

At Thursday evening's meeting of the P. O. S. of A. a number of new members will be initiated.

'Plains & Fanwood.

The weekly prayer meeting of the Baptist church will be held tonight in the chapel. The attendance of late at the mid-week meetings has been most encouraging to the pastor, Rev. Franklin K. Mathiews.

The teachers and pupils of School Number 1 held their annual May walk yesterday afternoon, after the close of school, the destination being over the mountains and through Washington Valley.

Charles Roberts, a pupil of School Number 1, won one of the prizes in oratory at the Union County oratorical contest held at Roselle, Monday night.

Ammel Jahn, who has been working at Perth Amboy for the past year, has returned home and taken a similar position in Plainfield.

A number of the young people from here attended the dance held last night in St. Stephen's parish house, Netherwood.

Mr. and Mrs. Frank Hollingsworth, of Westfield, have been visiting Mr. and Mrs. Samuel Hollingsworth, of Stout avenue.

Mr. and Mrs. Cecil Rinehart, of Grand street, have been entertaining relatives from Rahway.

John Z. Hatfield's home on Bartle avenue looks neat with its new coat of paint.

Flemington.

The commencement exercises of the Reading Academy High School will be held in the First Presbyterian church Thursday evening, June 20. The baccalaureate sermon will be preached by the Rev. Howard H. Brown in the Baptist church Sunday evening, June 16.

The graduating exercises of the children's choirs connected with the different churches of Flemington will be held in the First Presbyterian church Wednesday evening, June 26. More than twenty will advance into the adult choirs of the different churches.

Henry Baumgartner, of the battleship Cincinnati which is now stationed at the League Island Navy Yard, Philadelphia, is spending a four days' furlough at the home of his parents, Mr. and Mrs. Frederick Baumgartner.

The work of grading Pennsylvania avenue was begun Monday. Cement sidewalks and curbing are to be laid from Broad street east to the borough line, and a section of the avenue will be macadamized during the year.

Rev. Dr. A. W. Sone, pastor of the First Presbyterian church, will act as moderator at the ordination and installation of Rev. Mr. Vail as pastor of the Lambertville Presbyterian church, Wednesday, May 29.

Edward L. Katzenbach, of Trenton, president of the Trenton Y. M. C. A., will make the principal address at the monthly meeting of the Presbyterian Brotherhood in the chapel Thursday evening.

Enos Weiss, Willard C. Parker, Russel Parker and Leonard Weiss left Monday for Lake Hopatcong, where they will spend a few days fishing.

The assessors of the different districts in Hunterdon county met here Monday for instruction with the Hunterdon County Board of Taxation.

J. Dothard Dilts, of Three Bridges, county supervisor of macadam roads, spent Monday here.

North Branch.

Mr. and Mrs. L. L. Hoffert and daughters, Misses Evelyn and Dorothy Hoffert, who have been residents of South Branch for the past year, are making arrangements to return permanently to their former home in Cleveland, O.

Miss Helen Hoyt, of New York, is visiting her parents, Rev. and Mrs. Walter M. Anderson, of New York, is spending some time with his sister, Mrs. David C. R. Hoff, at Neshanic Station.

Miss Ella Amerman returned to her home in South Branch yesterday after a visit to Newark and Jersey City.

Mrs. Peter O'Hanlon, of Somerville, is the guest for a week of Mr. and Mrs. Howard Dilts, at Neshanic.

Mrs. Clarence Van Fleet, of South Branch, has gone to Centreville to spend a few days with her parents.

Mrs. Chester Hyler returned home Monday from a visit to her father, James Cyphere, at Readington.

Mrs. Sarah J. Williams is spending some time at South Branch with her cousin, Mrs. F. D. Brokaw.

John Haver, of Whitehouse, is the guest for a few days of James A. Lowe, at his home here.

Percy Baird and family spent Sunday with Mr. and Mrs. Horace Daniels, at Neshanic Station.

William A. Sebring returned to his home at Neshanic Monday after a visit in Philadelphia.

Jacob Hyler, of Somerville, is visiting his son, Chester L. Hyler, near North Branch.

Charles E. Hoyt, at the parsonage of the Presbyterian church, at Pluckemin.

Mrs. Adaline Kipple is visting Miss Phoebe Studdiford, at South Branch.

High Bridge-Califon.

Mr. and Mrs. William Hart, of Stephensberg, were over-Sunday guests of Constable and Mrs. Joseph D. Apgar, at Califon.

The women of the congregation of the Califon Methodist church will hold a festival on the church lawn Decoration Day.

Mrs. Philip R. George, of Califon, attended the wedding of a niece at Montclair Saturday.

Mrs. Isaiah Apgar, of Califon, is rapidly recovering from a surgical operation.

The Califon Public School will close June 14 for the summer vacation.

Mrs. George W. Creveling, of Califon, who has been ill, is improving.

Whitehouse.

Early in June there will be an election in the new borough of Peapack and Gladstone for Mayor and members of Council. The exact date has not been determined on yet, but ten days' notice will be given those who wish to file petitions for office.

Miss Florence Van Syckle returned to her studies in the State Normal School in Trenton Monday, after spending a short vacation with her parents, Mr. and Mrs. L. E. A. Van-Syckle, at Whitehouse Station.

Miss Ethel A. Daggett, of East Whitehouse, arrived home Monday from New Haven, Conn., where she went to attend the wedding of a college classmate. She was bridemaid.

Whitehouse Grange No. 159, Patrons of Husbandry, will send a delegation to Locktown on Thursday, August 22, to attend the annual picnic of Hunterdon County Grange.

The Misses Alice and Edith Cooley, of East Whitehouse, returned Monday from a visit of several days at Bedminster with their parents, Mr. and Mrs. George Cooley.

David Potter, of Dean, Ia., is spending some time with relatives at Whitehouse Station. He has not been East before in thirty-two years.

Rev. Dr. and Mrs. John P. Krechting, of New Germantown, are visiting their son, Warren Krechting, at Scarsdale, N. Y., for a few days.

Mrs. Rogers R. Hall, of New York, is visiting her parents, Mr. and Mrs. Cornelius Messler, at Riverview Rest, Whitehouse.

Mrs. Magdelen Craig, of Centreville, is spending a week in Plainfield as the guest of Rev. and Mrs. Horace P. Craig.

Miss Sarah Crater, of New Germantown, is visiting her niece, Mrs. Frederick W. Romine, in Newark.

Mr. and Mrs. H. N. Miller, of Peapack, are home from a visit to Pottersville and New Germantown.

Mrs. Howard Smith and Mrs. Clara Trumpore, of Centreville, have returned from a visit in Trenton.

Hunterdon County.

Miss Ethel Worman, of Wharton, a teacher of the Norton Public School, was the guest of Mr. and Mrs. Wilson Worman in Glen Gardner Saturday and Sunday.

Mr. and Mrs. George Conkling and little son, of Glen Gardner, spent Saturday and Sunday with Mrs. Conkling's brother, Howard Eversool, in Annandale.

Mr. and Mrs. Edward Tillman, of Raritan, passed Sunday in Glen Gardner with Mrs. Tillman's son and daughter-in-law, Mr. and Mrs. E. C. Henderson.

The "Teddy Bears" of Glen Gardner and the "Jack Pots" of Hampton played a game of ball Saturday afternoon, resulting in a defeat for Hampton.

Bogart Conkling, of Somerville, is spending a few days in Glen Gardner at the home of his brother and sister-in-law, Mr. and Mrs. George Conkling.

The Ladies' Aid Society of the Glen Gardner Presbyterian church will meet in the basement of the church tomorrow afternoon.

Mr. and Mrs. Albert Sylvester, of Glen Gardner, were over-Sunday guests of Mr. and Mrs. William Johnson at Warren Paper Mills.

Mrs. Jennie Laudenberger, of Glen Gardner, spent Sunday at the home of Mr. and Mrs. Charles Wallander in Washington, N. J.

Mr. and Mrs. Thomas C. Smith, of Glen Gardner, had as their guests Saturday Mr. Townley and children, of Elizabeth.

Edward Shannon, of East Orange, spent Sunday in Glen Gardner with his parents, Recorder and Mrs. John H. Shannon.

Mr. and Mrs. Harry W. Rush, of Plainfield, were Sunday guests of Mr. Rush's parents in Glen Gardner.

Mr. and Mrs. Alfred Seeschaaf, of Glen Gardner, are spending a few days in Hoboken.

Dr. Edgar Hunt of Glen Gardner, was a week-end guest of relatives in Raritan.

Westfield.

The Westfield Council decided to give the Park Commission $700 to use in spraying the trees in the parks and streets.

John K. Dohrmann lectured to the Men's Club of the Congregational church in the church last evening.

Bound Brook.

The May meeting of the Young Men's Association was held last evening at the home of Oliver B. Mathews. One new member was elected. The committee on baseball uniforms reported that they had been bought. Floyd Merlett, Joseph Dibble, O. B. Mathews, William Mathews and "Dutch" Walfery were appointed as a committee to make arrangements for a banquet to be held the last week in June. A social hour followed the meeting.

Several young men of the West End were before Justice Reed, last evening, to answer a complaint made against them for playing ball on Sunday last. They paid a fine of $3 each.

Mrs. Maude Staats has returned to her home in Brooklyn, after spending a few days with Mr. and Mrs. Peter J. Staats, South Bound Brook.

The Bound Brook Motorcycle Club will hold a special meeting at the home of William Haelig at 8 o'clock tomorrow evening.

William D. Voorhees, of Beechwood Heights, has purchased an auto which he is learning to drive.

William Mathews, of South Bound Brook, has gone to Ampere, where he has secured a position.

Pioneer Council, No. 58, Jr. O. U. A. M., will meet in Hamilton Hall at 8 o'clock this evening.

Mr. and Mrs. Alfred H. Camp, of Mount Vernon, N. Y., have been visiting Mrs. U. S. Gidley.

Mrs. George Blauvelt, of Lincoln, spent yesterday with Mrs. N. M. Giles, of Harris Lane.

Mrs. H. C. Cook has returned to her home after visiting relatives in Philadelphia.

The Bound Brook Board of Trade will meet in Log Hall, this evening.

THIEF HID $20,000 IN SAFETY VAULT

Believed to Have Robbed Home of Morgan.

LIVED LIKE A RICH MAN.

Frequented Big Hotels In Immaculate Dress and Gave Many Notable Dinners and Late Suppers at Restaurants on Broadway.

New York, May 22.—More than $20,000 worth of jewelry was found in a safe deposit vault of the Harlem branch of the Colonial Trust company, where it had been placed by Bert Curtis, one of the new old fashioned burglars whose existence is admitted by the police. The police opened the box in the presence of Curtis, who gave his consent despite the advice of his attorney, Rudolph Newman.

The key of the box was given to Captain Tunney and Captain Brown of the detective bureau by a woman they found in the flat which Curtis occupied under the name of Lamont. With the permission of Magistrate Freschi the detectives took Curtis to the bank handcuffed to Deputy Jailer Julius Brumel of Harlem court prison. There was a little delay at the bank while the manager waited for instructions from downtown. Captain Tunney took from the box seven envelopes and opened them and found a horde of jeweled booty.

Morgan May Be Victim.

Several wealthy men and women who have reported jewelry losses by robbery recently, including J. P. Morgan, Jr., have been asked to communicate with Captain Tunney to aid in the identification of the jewelry.

It was hard for the persons who followed in a curious crowd as the prisoner and the police accompanied him to the bank to realize that Curtis was the "Beau Brummel" burglar of whom they had read. The police say that he frequented the big hotels in immaculate dress and that he gave many notable dinners and late suppers at restaurants of high priced menus.

He was a furtive looking, not overclean creature when arrested. It seemed hardly possible he could ever have passed a watchful head waiter.

Hoagland's Express
Careful and Expert.
Furniture Moving
Office 116 W. Second St. Tel. 833-W
Home Tel. 648-L.

MARRIED WOMEN LAWS COMPILED BY MR. KNOX

A new book has just been issued by the New Jersey Law Journal Publishing Company, entitled "The Law of Married Women in New Jersey," the author of which is Reuben Knox, Esq., of North Plainfield. The subject is one which has not before been treated in this State, and is upon one of the most important topics which interest and puzzle the average lawyer. The book contains 564 pages, and ought to be welcomed by the lawyers of the State because it presents in a most accessible shape what the courts have ruled, and the statutes have decreed upon the subjects of ante-nuptial agreements, chattel mortgage, contracts between husband and wife, maintenance, marriage, mechanics' lien, separate estate, etc.

The plan upon which the book has been prepared is a novel one, because usually the method pursued is to give a synopsis with comments of what the law is supposed to be, whereas this gives the actual text of the opinions of the courts, followed by any comments, by way of cross references, etc., which the author has chosen to make. While the book is written for the profession, it is valuable also for married women.

VETERANS FILE PAPERS FOR PENSION INCREASE

Many of the old soldiers in Plainfield and vicinity are filing their applications for increased pensions under the provisions of the Smoot Bill, which was recently passed by Congress. The increase will date from the time of filing the application with the Pension Departmen at Washington. Martin B. Stutsman, V. W. Nash, Jr., and other attorneys of the city have received application blanks and have already taken a number of affidavits.

The government has fixed the fee which attorneys can charge for filling out applications and taking affidavits at 50 cents for each paper. That sum covers all expense of making out papers and postage. Attorneys are allowed a fee of 25 cents for each affidavit in making out papers for the quarterly pension.

Mr. and Mrs. Charles Gilman, of Lenox avenue, have returned home, after spending the past two weeks with Mrs. Gilman's sister, Mrs. Dean Edwards, of Brooklyn.

PAINTERS AND DECORATORS.

AGENTS FOR
LIKE TILE
The Sanitary Wall Covering
WOOD KRUSTA
Aerochrome Washable Wall Decoration.
Interior Decoration a Specialty
Woolston & Buckle
Painters and Decorators,
145 NORTH AVENUE.

Paint that Stays Painted

That has been my slogan for years. I aim to do the best possible painting—using only the best materials that the manufacturers can furnish and employing the most skilled mechanics that can be procured. I stand back of every job I do, and when I am allowed to use my own judgment in regard to the best method of doing it, I will gladly make good any work that by any chance proves defective.

JAMES C. HANSEN
Dealer in Wall Paper, Paints, Oils, Glass, Etc.
141 East Front St., Plainfield. Tel. 846.
Estimates cheerfully furnished.

JOHANZEN BROTHERS
Painters & Decorators
OFFICE 169 NORTH AVE.
The Mulford Real Estate Agency.
First Class Work Guaranteed.

M. WARRENI
PAINTER, DECORATOR
and PAPERHANGER
85 SOMERSET ST.
Opp. Saengerbund Hall. Tel. Con.

WE ARE EYE SPECIALISTS

Making the eye and its needs our study. We especially invite those who may have been improperly fitted elsewhere to take advantage of our skill. Come in at once and have your eyes examined FREE. Your eyesight is too precious to be trifled with.

STILES & CO.
PHILADELPHIA EYE SPECIALISTS
at 107 East Front Street, Every Thursday.
Hours 10:00 a. m. to 5:00 p. m.

Many Markedly Interesting Sales for This Week That Will Stand Out Above All Others Because of the Splendid Values.

Values that are even greater than you always secure at "The House of Qualtiy."

SPECIAL OFFERING OF HANDSOME FRENCH LINEN DRESSES AT $3.98.

Made of a splendid quality imported French Linen, in a very pretty model, with panelled effect to skirt; ¾ sleeves and Dutch neck; prettily trimmed with wide lace and in pinks, blues, tans, helio, lavender, white, etc. A garment that is worth almost double the price—which we have marked at $3.98

A RADICAL REDUCTION OF THE TRIMMED HATS.

We've grouped together what remains of our Spring Hats and have cut the prices very strongly. Considering the prestige our millinery has for exclusiveness, beauty of design and moderate prices, this big reduction means the biggest hat values of the season. The reductions are as follows:

Up to $5.50 values, now ...$3.50
Up to $7.00 values, now ...$4.50
Up to $9.00 values, now ...$5.25
Up to $10.98 values, now ..$6.50

LADIES' 10c GAUZE VESTS AT 7c.

These are a splendid garment in nice light, summer weight and sleeveless style. They are a regular 10c seller, repriced at 7c

ANOTHER SPECIAL SALE OF EMBROIDERED FLOUNCINGS AT ONE DOLLAR.

And just at the right time, too, when you are wanting embroideries just like these for your Summer Dresses and Girl's Frocks. They are 45 inches wide, on a fine quality Swiss and come in the most beautiful designs, and are regular $1.25 and $1.50 values. Specially priced at .....$1.00 a yard

LADIES' 50c UNION SUITS AT 39c.

A good quality garment, summer weight, in sleeveless style with lace trimmed knee. A good value at the regular price; reduced to 39c

CLOTHES OF QUALITY FOR BOYS AT MARKEDLY MODERATE PRICES.

Individuality—quality—in Boys' clothing, just as much as in men's, is our demand of the manufacturers. And we get what we demand.

Here you will find clothes for boys, designed expressly for boys—smart, mannish looking suits any boy will be proud to own.

Your boy can select his suit alone, for that matter, he'll get just as good value and as perfect a fit as if you were here to select for him. The suit MUST satisfy you when he gets home or you MUST return it. That is the way we want you to feel when you buy clothes for your boy at this store.

TO GET TO OUR MEN'S DEPT. MEN CAN USE THE PARK AVE. ENTRANCE.

We make this suggestion to those men who are adverse to walking thru long department store aisles filled with women. And we want you all to visit this section for men, for your own good. You will find the most extensive and complete stock of smart, snappy "men's Fixings" you have to choose from in this city. Good quality, stylish and moderately priced.

Shirts, Ties, Hose, Underwear, Gloves, Arrow Collars, Belts, Handkerchiefs, etc., etc. Men's entrance on Park Avenue.

We are sole agents here for the Columbus Turn-Cuff Shirt. This shirt with two pairs of cuffs at $1.50

Have For Your Money at—
Tepper's
PLAINFIELD, NEW JERSEY

SUMMER FURNISHINGS

REFRIGERATORS, AWNINGS, SCREENS, PORCH FURNITURE.

We are quite sure that no other store can show you the large assortment of summer furnishings that we have; in fact, it's the greatest ever shown in town; all good complete well made goods; suitable for everybody at the most moderate prices.

AWNINGS! AWNINGS! AWNINGS!

The oldest established makers of good awnings in these parts. Get our estimate for a good job.

SHIRLEY & JOHNSTON

BABCOCK BUILDING PLAINFIELD, N. J.

Protect Your Furs

WE will store your furs in a Dry Cold Storage Plant, used only for furs and textiles.

This gives absolute protection against loss by moths, fire or burglars. The low temperature preserves the beauty of the furs and prolongs their life.

Inquire for rates and further information

THE PARIS

J. A. FASS. 5.20.5

SCHEELEIN'S VARIETY MARKET
140 NORTH AVE. TEL. 1974

PRINCIPLES OF COMMISSION

(Continued from page 1.)

All city employees are appointed by the commission and cannot be removed except for cause.

Complaints, suggestions, petitions, are acted upon as soon as practicable. There is no referring to committees. Access to the responsible head is immediate. Attention to the public business is his one duty.

Advantages of Commission Government.

Commission government offers a first advantage in providing for the business administration of the city, the same concentrated executive force, working unitedly in its interests, which distinguishes every other large corporation.

No complex private business concern could exist, much less prosper, with the loose executive supervision which distinguishes the administration of cities under old conditions.

Failure in private business is indicated by bankruptcy, insolvency, closed doors. Failure in city administration in indicated by increasing taxation and the issuing of bonds.

A city is an unusually complete business organism. Opportunity for waste is tremendous. Unsystematic supervision means loss.

The advantage of the commission form of government is that it gives the business of the city a business chance, under competent executive control.

1. It does this through the form and nature of the commission, the powers and responsibilities with which it is invested, its opportunities for private initiative in the public interest.

2. It does this through the careful selection of the members of the commission.

The people are more sensible of the danger to them, of electing even one bad man among five than of electing many bad men among twenty-five.

It provides competent salaries. Free labor is usually the most expensive, if only because of the slight interest taken in it by the laborer. The workman measures the importance of his task to his master by the value the master himself sets upon it.

3. The commission form of government gives the business of the city a business chance, by providing for careful supervision. The public know, even better than the ordinary stockholders of a corporation, every detail of the administration of their affairs.

And they are given a right, at any time, to make effectual protest.

Commission government offers a second advantage in that it makes officials responsible to the people and not to the bosses.

There is no such thing as a ward, under the new form of government. The city is administered as a unit, not as a confederacy of unrelated provinces. The ward boss disappears as a factor in the political situation, except as a part of political organization including the whole city.

Since no employe can be discharged, except for cause, after a public hearing, there can be no intimidation for tribute.

The impossibility of tampering with the public funds or, unlawfully benefitting from public contracts, cuts off stil more of the sinews of war.

Each commissioner is directly responsible for the best conduct of his department, and is continually subject to the threat of the recall so that in the end the city affairs are run in the interest of the city and not in the interst of the politicians.

Everything is done in the limelight of publicity.

What It Has Accomplished.

Commission government has accomplished the revival of hope in the unselfish majority of the electorate, by providing at last a rational system of administration.

It has accomplished the successful demonstration of the truth, that the people can safely rule themselves if given a fair chance to do so.

In Houston, Texas, "In less than a year it enabled the city to wipe out a floating indebtedness in the neighborhood of $400,000, and in three years $700,000 of permanent improvements were made, without the issuance of a single bond; and while these improvements have been going on, the tax rate has been reduced to 20 cents on the $100. Real and personal property is assessed at 25 per cent. of its real value."

In Sioux Falls, South Dakota, "Under the old system the floating indebtedness gradually increased. The first year of the commission government we retired $30,000 of the floating indebtedness. We do not have any politics in our city affairs now; we have no curb-stone political bosses. Everything is done on its merits. You could not find ten people in our city dissatisfied with the present way of managing the city business."

In San Diego, California, "The bonded indebtedness of our city has during the past year, been reduced $59,200, and the tax rate reduced 20 cents on the $100."

In Miami, Oklahoma "The commission has had the effect of reducing the taxes in this city, from 13 mills in 1909 to 9¾ mills for the year 1910."

No city of the one hundred and eighty odd that have adopted this form of government reports anything but success and freedom from the pest of local politicians.

What It Promises.

The commission government plan does not positively insure good government; no mere system can do that. The people must be alert, interested in their city and its administration, and ready to act if their interests are not guarded. No scheme of government can take the place of these qualities on the part of citizens.

But what the commission government plan does is to closely connect the people and the governing body; it enables the voters to really choose their men, to judge their acts with a fair degree of accuracy and to hold them responsible for the kind of government given, retiring the commissioners, if necessary, or refusing approval of their laws; and this fact inspires the hope that American cities can be, after all, well administered; a new feeling that there is a plan which gives the average citizen a chance to determine who shall represent him, and afterwards to decide whether he is being adequately represented.

This is why commission government is spreading so rapidly and so steadily, and why the results so far obtained have been so favorable.

No Longer Experiment.

One of the best arguments that commission government is a success and best adapted to modern needs, is shown by the manner in which it is being adopted by various cities of various states.

Opposition to the Movement.

The movement in the direction of the commission form of government for cities has met with determined opposition.

1. From a well-meaning element of the electorate everywhere who have not considered the question, are not informed as to any of its details and accept their attitude ready made at the hands of those whose self-interest in its defeat gives them an eloquent earnestness in the opposition

2. From the stand-patters, who see only innovation without alowing themselves the opportunity to analyze the character of these innovations. The argument against the new form of city government is only the old argument against democracy.

3. From the army of professional politicians whose bread it takes away. From him who prefers graft to the fruit of honest labor, personal power to good service, fraud to clean elections vice to honesty and decency, ignorance to education, corruption to cleanliness, money to honor, self to the people; whether he be the leader with money to spread or the debauchee of the gutter, whom his money purchases, has come a determined, relentless and always unsuccessful opposition. The city politician sees in the new system his doom, and so do the people. His type of candidates would never dare the limelight of publicity, an effectual barrier to all but the honest and fit. His hour of control is over.

Conclusion.

Whatever opposition has come it has been easily classified as (1) uninformed or misinformed; (2) the pessimism of intellectual inertia; (3) self interested.

"There is no variation in the character of the reports—everywhere it is leaks stop, system taking the place of choas, efficiency substituted for poor service, promptness for poor service, promptness for hopeless procrastination, lower for higher tax levies or better values received for the public outlays.

Vigor and Vitality of the Movement.

"But back of all these causes for congratulation and rising above every other consideration, the student of the new charter discovers that which explains the wonderful vigor and vitality of the whole movement and accounts for a popular favor out of all proportion to any financial results recorded at Galvaston or Des Moines, or in any other city operating under the new plan, or all of them combined. It is the reconciliation of the citizen and his city; the new birth of his faith in it and in himself as a factor in its public life; the revival of his hopes for the republic as a thing that is not to languish and die from the toxins evolved within itself, but is to go for unreckoned ages, playing a good part in the drama of national life.

Final.

"Thus, that which most commends the commission plan of municipal government is the optimism it brings back into our municipal politics; the new anchorage it affords for the democracy which is conquering the world, but can rule it only so long as it believes in itself."—Atlantic City Daily Press.

VAIL

JEWELER and OPTICIAN . . .

236 Park Avenue
OPPOSITE NORTH AVENUE.

Music by Nathan Franko's Orchestra, Restaurant, Daily

Your Leaders of Fashion
Simpson Crawford Co.
SIXTH AVE. 19TH TO 20TH STREET NEW YORK

In New York's Shopping Center

Insured for 5 Years — "The Free" — Warranted for Life

Sewing Machine

$1 Puts It in Your Home Per Week Pays for It

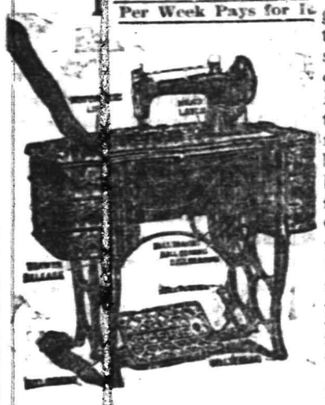

It will cost you less and give you better satisfaction than any other. Come in and see how easily its superiority can be proved. Watch the Rotoscillo movement, the first to combine ease with swiftness. See "The Free's" ball-bearing system. Eight sets of ball-bearings, just four times the old fashioned number. Observe the rotary spool pin, the clever self-threading shuttle, the unbreakable needle, the belt that can't slip, the automatic tension release, the improved head latch, and the many other marvelously simple and superior "Free" features.

Don't buy any sewing machine at any price until you have seen "The Free" demonstrated.

Special Cabinet offer $25

High polish cabinet, quartered oak, automatic tension, automatic lift, full set nickel steel attachments. Warranted for ten years. Regularly $37.50, special for Thursday, $25.

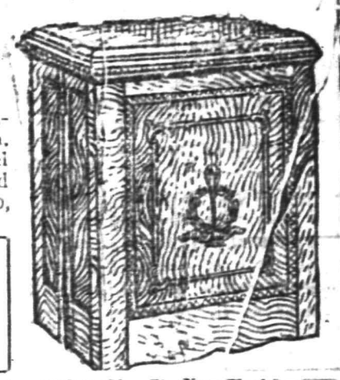

Special Cash Offer—High arm, drawer, oak machine, guaranteed. With attachments $9.98

Simpson Crawford Co., 6th Av., 19th to 20th St., New York

FOUNDED 1856

BROKAW BROTHERS

MEN'S & BOYS' CLOTHING, HATS & FURNISHINGS

It's what you *get* in our clothing that counts—not what you *pay*.

Our Spring Suits at $18 to $45

mean the fullest amount of satisfaction in service material, style and workmanship that can be put into ready-to-put-on Clothes.

We never promise more than your money's worth but we always give more than you expect for what you spend.

Astor Place & Fourth Avenue
NEW YORK
SUBWAY AT THE DOOR—ONE BLOCK FROM BROADWAY.

It Is Not Luck

That will make you prosperous. Success is attained by industry and saving.

Start an account now with us—it will be of great assistance to you.

4 PER CENT. INTEREST PAID.

PLAINFIELD SAVINGS BANK

Plainfield, N. J.

Only Savings Bank in Plainfield

Andrew Alexander

Strap Pumps for Children

Patent Leather, Tan and Black Russia Calf, Welted Soles, Broad Lasts, Strap to buckle over instep.

Sizes 8½ to 10½, $2.50
" 11 to 2, 3.00

Colonial Pumps for larger girls wearing sizes 2½ to 6 at $4.00

Sixth Avenue At Nineteenth Street — NEW YORK — Fifth Avenue Above Forty-fifth St.

Try Press Want Ads.

Plainfield Daily Press

Published Daily except Sunday, by the PLAINFIELD PRESS COMPANY. 105 North Avenue.

Entered at the Plainfield, N. J., Post-office as Second Class Mail Matter.

Leslie R. Fort and Ralph L. Morrow, Editors and Managers.

TELEPHONE PLAINFIELD 1300. Private Branch Exchange connecting all departments.

Two cents a copy. Ten cents a week. $5.00 a year in advance. Delivered by carrier or by mail. No extra charge for papers mailed to points in the U. S. and Canada.

Any subscriber failing to receive a single issue will confer a favor by notifying the business office.

Advertising rates mailed on application. Copy for Change of Advertisements to ensure change for same day must be at the office by 9:00 a. m.

May 22 In American History.

1807--The trial of Aaron Burr, former vice president of the United States, for high treason began at Richmond.

1856—Assault on Charles Sumner in senate chamber by Preston Brooks of South Carolina.

1898—Edward Bellamy, author of "Looking Backward," "Equality," etc., died; born 1850.

ASTRONOMICAL EVENTS.

(From noon today to noon tomorrow.) Sun sets 7:16, rises 4:36. Evening Star: Mars. Morning Stars: Venus, Jupiter, Mercury, Saturn.

Plainfield, N. J., May 22, 1912.

SOCIALISM.

Time was when Socialism was discussed merely by the politicians. Now that political doctrine is engaging the attention of the religious forces and especially bitter are the controversies as to its merits and demerits. The Roman Catholic Church is arrayed against Socialism. In the Episcopal Church it appears to be gaining recruits though as a body there appears to be no unity of thought. Now and then a bishop or a prominent clergyman has something to say in favor of the political creed in question. For instance only yesterday, Bishop Lines, of the Diocese of Newark, expressed these views.

"There is a systematic attack upon Socialism just now which is not worthy of respect, because the motive is not quite honest. A good many people are joining in the cry against Socialism who know very little about it. No such movement can have gained its strength and hold upon many people without expressing some need and some truth which right-minded men are bound to recognize. It is a means which a great many people in the harder places of life are using in their contention against privilege, and the wise course is for those who bear the Christian name to try to understand the movement and to get into as friendly a relation as possible with those who are finding in Socialism their religion.

"It is a great deal better for all of us to try to remedy whatever is wrong in our existing social, political and industrial system than to denounce those who feel that it is working hardship against them and are trying to substitute for it some other system. The discussion of another industrial basis is not improper, even if much that is said for it seems not to us practical and reasonable. It does no good to abuse people who are sincerely advocating another order of things than that which we have accepted and with which prosperous people are satisfied.

"A good many people are questioning whether some long-standing institutions are as secure as has been thought. Representative government, unrestricted competition, municipal administration, some methods of administering justice are on the defensive. It may be that all of us who are living at ease in respect to our support are on the defensive also. Many contrasts are discovered between the life of us who bear Christ's name and the life of Him who had not where to lay His head. He who had compassion upon the multitude would not have been among those who reproached the great company of His children for trying to make the conditions of life tolerable.

"Wrong things are said in the name of Socialism and are done in the name of organized labor, but they may be matched by things as bad, said or done in the name of religion—and that not so very long ago. We do all need to keep a sense of justice and of fairness and not to be moved by self-interest or prejudice from judgment and conduct which are in accord with the highest principles of the religion of the Christ. It is time for judgment to begin at the house of God."

NOW FOR NEW JERSEY.

The scene of the Presidential conflict is now transferred to New Jersey and during the next six days the people in nearly every village or hamlet in the State will have a chance to see a President, or a would-be President. Many towns will be visited whose inhabitants could never expect to have such distinguished travelers make a call, if those travelers were not "looking for something." The result in Ohio yesterday could not be but disappointing to the Executive, much as it will be disappointing to Governor Wilson if he fails to get the New Jersey delegates to the Baltimore convention. To feel that the inhabitants of any State do not feel honored by having one of their number in the highest office in the land must be mortifying, to say the least.

Mr. Roosevelt will enter the New Jersey campaign with a rush, as he has the campaign in every other State. The fact that he has been able to carry so many Republican States, in his fight for delegates, will encourage him to try to make a strong local windup to his campaign, although he has claimed a number of times that he does not need the New Jersey delegates in order to be nominated.

One thing is certain. The people of Plainfield will have a chance to hear all brands of presidential and near-presidential oratory, during the last two days of the week. With La-Follette and Taft here on Friday and Roosevelt on Saturday, the fireworks will explode in all directions, and if some of the language is resorted to which was a feature of the campaign in Ohio, the local newspapers will have their gas bills reduced for heating the metal in their typesetting machines.

The local managers of the Taft campaign make a mistake having him speak in the Plainfield theatre. When a President of the United States visits a town, whether on a political mission or not, the people all want to see and hear him. Certainly more than the number that can be accommodated in the theatre will turn out on Friday afternoon, and the proper place to hold the meeting is in the open air.

Former President Roosevelt is fortunate in his campaign in New Jersey in one thing. Some of the men who have been imported to make speeches against him are so intemperate in their remarks that their efforts lose all weight. Here are a few of the things that a speaker said about the ex-President at Trenton last night:

"Roosevelt is as crooked as a barrel of snakes."

"He is an unscrupulous, unprincipled and lying demagogue."

"I can put the brains of Theodore Roosevelt on the point of a needle, and they will have as much room there as a tadpole has to wiggle in the Gulf of Mexico."

"There is no more brazen and contemptible creature in politics than Theodore Roosevelt."

Such attacks as these only strengthen the man attacked, for an insinuation that one whom the people have chosen twice as their president has no more brains than can be put on the point of a needle, is an insult to the intelligence of those who elected him to the office.

Bear in mind that the Common Council tonight will consider the proposition to make a contract for the removal and disposal of garbage. An invitation is extended by Chairman Clay, of the public affairs committee, to all taxpayers to attend and to express any views they may have on the subject. Those who criticize the Common Council because it does not do exactly as they would wish, have now an opportunity to be consulted on a matter of prime importance to this community. Don't stay away from the meeting and then "knock" if there is not sufficient display of favorable public sentiment to prompt the city fathers to order the improvement.

Again this week the contributed editorial will be written by a local clergyman, one who takes a deep interest in the community's welfare. Be sure to read what he will have to say. It will be found, as customary in Saturday's issue.

YOUNG CONNOR FINED FOR SHOOTING A DOG

Metuchen, May 22.—In the police court, Francis Heisner Connor, the former choir boy who married Mrs. Mary Morton Picksley Upjohn, forty-three years old, pleaded guilty to shooting a dog. His wife paid a fine of $50 which was imposed on him.

The dog shot belonged to Rev. John F. Fenton, of St. Luke's church, where Connor sang. The clergyman testified that Connor popped the animal over with a shotgun. John Murdock Connor, after a split in the family over his son's marriage, lived for a time with Mr. Fenton.

The marriage of Connor split two families and caused a division in the church which his bride and his own family had attended. The wedding took place in San Francisco three days after a Reno divorce had been granted Mrs. Upjohn.

Connor's appearance Monday was his third in local courts in about a year. Dr. Alfred Lauder Ellis, a former Mayor, caused the arrest of Connor for shooting a dog. Connor's father caused his arrest for attacking him with the butt of a revolver.

MASSEURS TO ORGANIZE FOR HIGHER STANDARDS

Invitations are being sent out to all graduates in massage and medical gymnastics in the Metropolitan district to attend a meeting to be held in New York City June 1, for the purpose of organizing an association for mutual benefit and to raise the standard of graduates in massage and medical gymnastics. This meeting is the outcome of one held on May 11, at which the preliminary steps were taken and an organization committee was appointed to draft a constitution and by-laws.

It is the desire of the committee to have a full representation at this meeting, and as there is at present no available lists it is requested that each graduate send in his or her name to T. A. Melander, Carnegie Hall gymnasium, 57th street and Seventh avenue, New York, chairman of organization committee, and he or she will receive an invitation. R. Morris Adkins is the local representative on the committee. In addition to the business session there will be addresses on important phases of the work by well known physicians and instructors in medical gymnastics.

STRIKERS FROM NEWARK FORCE MEN FROM WORK

Summit, May 22.—Some 250 striking laborers from Newark, entered the Springfield floral plant, just east of this city's boundary line, yesterday and forced a dozen men to quit work. The visitors were led by Joseph Conzalo, walking delegate.

J. Nell Jacobsen, manager of the plant, said that he was paying his employes $11 a week and that during the winter they got $10 a week.

But when the strikers crossed the boundary line, they got cold comfort. Police Sergeant John T. Murphy and Patrolman Daniel McNamara, alone but resolute, drove them back across the boundary line, and then forbade the mto enter the city.

The object of the trip to Summit was to force out the construction gang at work there on the tracks of the Summit Traction Company. As the strikers departed Hahr's Hotel in the eastern section and the Farmers' Hotel, conducted by William Petz, where closed for fear of violence. They left avowedly headed for Elizabeth.

DECREES A MISTRIAL.

Elizabeth, May 22.—A suit for $10,000 damages brought against the Public Service Corporation by Mrs. Annie Finnegan, of Elizabethport, which was to have been tried yesterday was thrown out of court by Judge Vail. Counsel for the plaintiff was former Judge Heisley, of Long Branch. Mrs. Finnegan had her arm broken last fall at Elizabethport, where she started to board a trolley car at the Elizabethport station of the Jersey Central. The car started before she got fairly on, and she was dragged a considerable distance. Former Judge Heisley said that the company had offered her $1,000 in settlement for her injury. Judge Vail said that was no matter to be brought into the public court. In consequence of th edisagreement on this point, Judge Vail declared it a mistrial, and said suit would have to be brought over again.

BARN AND SHEDS BURN.

Califon, May 22.—The large barn and cowsheds on the George Frome' farm at Bunnvale were destroyed by fire. A silo and the contents of the buildings were also destroyed. A horse and cow belonging to George Alpaugh, superintendent of the farm, were burned. Several cows in the barnyard broke through the gate and escaped. The blaze was discovered by an automobiling party returning from High Bridge, and Daniel Hoppock, a neighbor, who gave the alarm. The building appeared to be on fire in several places, and it is thought to be the work of an incendiary. The building and contents were partly covered by insurance.

WAGON OVERTURNED.

A wagon owned by S. Mann, a West Third street grocer, was overturned with a barrel of sugar and other goods on Manson place, yesterday afternoon. At the place where the accident occurred there is a hill down which the wagon was being driven. One of the wheels became caught in a rut, causing the wagon to overturn and throwing the horse. Barton Davis and a number of other onlookers helped the driver to right his wagon and start on his way. Aside from a severe shaking up the driver was unhurt.

LUTHERAN CONFERENCE.

Glen Gardner, May 22.—The spring session of the Southern Conference of the Evangelical Lutheran Synod of New York, met in the First Lutheran church in this place Monday afternoon, Rev. F. H. Knubel presiding. The afternoon was taken up with business. The conference sermon was preached Monday night by Rev. J. F. Kitzmeyer, after which holy communion was administered.

—Neuman Bros. will offer for tomorrow's trade choice fruit and fresh vegetables, the best in the market.

NEMO CORSETS

OUR STOCKS OF SPRING AND SUMMER MERCHANDISE

MIRROR CANDIES

Never were more complete, and we were never in a position to offer you bright, new, seasonable goods for such little money. As everyone knows the season has been very backward and manufacturers and importers have been overstocked and had to unload at almost any price. We took advantage of the situation and picked up many a good bargain.

It will be to your advantage to come here and supply your wants. Most every department throughout the entire store is represented in these great

MONEY-SAVING OPPORTUNITIES

YOU'LL FIND BIG BARGAINS IN

Trimmed Millinery
Silks and Dress Goods
Shirt Waists
Hosiery and Gloves
Silk Waists and Petticoats.
Rugs and Matting
Summer Underwear

Summer Dresses
Embroideries & Lawns
Wash Fabrics
Men's Furnishings
White Goods & Linens
Muslin Underwear
Untrimmed Hats

OSTERMOOR MATTRESSES

Woodhull & Martin Co.

BUTTERICK PATTERNS

"BLACK DAN'S" SKULL?

Phillipsburg, May 22.—A human skull, believed to be that of "Black Dan" after whom "Black aDn's cut," on the Lehigh Valley Railroad was named, was found by Central Railroad workmen, who were doing concrete work on the Centre street culvert. "Black Dan" was buried somewhere in that vicinity in 1861. The skull is in charge of J. J. Henderson, of this pace.

COOKING DEMONSTRATION.

The North Plainfield High School cooking class which is under the supervision of Miss Elizabeth Pounds will offer a practical illustration of the progress they have made in the culinary art by giving a dinner on Saturday evening to Mayor Robert Clark, Jr., Principal H. C. Krebs and the members of the Board of Education.

DISTRICT BOARDS VACANCIES.

Vacancies on the district election boards were filled by the Union County Board of Elections at Elizabeth this morning. They received the approval of Judge Atwater when presented by Robert H. McAdams, Democrat, and Ralph L. Morrow, Republican, representing the board.

Mr. and Mrs. Antonio Boltias, of West Third street, are the parents of a son, born to them yesterday.

Mr. and Mrs. A. Pagan, of Walnut street, are the parents of a daughter.

Decoration Day at Lake Hopatcong and Mauch Chunk.

Special excursions via New Jersey Central leave Plainfield, Thursday, May 30th: For Mauch Chunk at 9:18 a. m. Round trip $1.50. For Lake Hopatcong 9:50 a. m. Round trip $1.00. 5 15-20-22-24-28-29

THE STATE TRUST COMPANY.
Real Estate Department.

The Care of Real Estate.

This Company is prepared to render exceptional service in the care of Real Estate. Rents collected, taxes paid and repairs attended to. We solicit business of this character to which we will give careful attention.

NOTICE TO ADVERTISERS.

Please bring your copy in early, especially for Fridays. Those who can are requested to have their copy in a day in advance; by doing this you will confer a great favor on the management. Advertising forms close at 11:00 a. m.

REAL ESTATE
For Sale, Rent or Exchange.
Estates Managed. Rents Collected.
EDMUND RUSHMORE
Singer Building, New York — 212 Park Avenue, Plainfield

Bonn's
130 WEST FRONT ST.

One Hundred Tailored and Dress Hats at $3 and $5 each

Formerly $5 to $12 each; all colorings, including white and black; large, medium and small shapes; all made and trimmed with the choicest materials.

Dr. Edward H. Hume, physician in charge of the medical and surgical work of the Yale Mission at Changsha China, will give a lecture illustrated by stereoptican views on the work of the mission in the lecture room of the Chescent Avenue Presbyterian church at 8 o'clock this evening.

—"Going to make a garden this spring?" "No. I'm busy superintending that of my next door neighbor."—Washington Herald.

ORGANIZED 1864

THE FIRST NATIONAL BANK OF PLAINFIELD.

A COMMERCIAL BANK WITH SAVINGS and SAFE DEPOSIT DEPARTMENTS.

FOUR PER CENT. INTEREST PAID ON SAVINGS ACCOUNTS.

Headquarters for
Gibson's
RYE.
E. C. Wescott,
115 East Front Street.

RITZ Inc.
BABCOCK BUILDING
CANDIES, ICE CREAM, DAINTY LUNCH

CITY NATIONAL BANK
PLAINFIELD, N.J.
ORGANIZED 1875

SOUND PRINCIPLES OF BANKING

The City National Bank adheres to the prudent principles of Safety and Conservative Management. That is why the people regard it with confidence and make it their financial home.
Prompt, courteous and obliging service.
Your account, subject to check or in our Savings Department, respectfully invited.

4% Interest paid on Savings Accounts.

3% Interest on Daily Balances of $500 or more, subject to check

Capital $150,000.00

Surplus and Profits $285,000.00 (all earned)

THE CHRISTMAN
PLAYER-ACTION

(Showing action drawn out for playing.)

Represents the **LATEST**, connects direct with keys, producing the most artistic, human touch effect. Can be installed in the piano right in your home. Price, installed, **$160.**

Demonstrations at Kolb's Ice Cream Parlor, **112 West Front street.**

E. D. YOUNG, AGENT.

Also Tuning, Repairing and Regulating of Pianos, Players and Organs. 1135 West Front St. 'Phone 944-W.

New Jersey Central

TRAINS LEAVE PLAINFIELD.

For New York—2.16, 3.41, 5.41, 5.36, 5.57, 6.27, 6.55, 7.22, 7.26, 7.44, 7.46, 7.55, 7.58, 8.12, 8.30, 8.36, 8.43, 9.29, 9.53, 10.20, 11.20, 11.52 a. m., 12.28, 12.58, 1.47, 2.22, 2.55, 3.17, 3.48, 4.12, 4.36, 5.45, 6.29, 6.40, 7.35, 8.09, 8.27, 9.27, 9.30, 10.15, 10.36, 11.28 p. m. Sunday—2.10, 3.41, 5.41, 7.23, 7.58, 8.52, 9.34, 9.42, 10.37, 11.52 a. m., 12.33, 12.58, 1.28, 2.01, 2.39, 2.55, 3.24, 4.29, 5.34, 6.35, 7.57, 8.13, 8.27, 8.35, 9.42, 10.28, 10.36 p. m.

For Newark—5.36, 6.27, (7.05 through train to Newark), 7.46, 8.26, 9.29, 10.20, 11.20 a. m., 12.28, 12.58, 2.22, 2.55, 4.12, 4.33, 5.45, 6.29, 7.35, 8.27, 9.30, 10.36 p. m. Sunday—7.23, 8.52, 9.34, 10.37 a. m., 12.33, 1.30, 2.39, 3.24, 4.29, 5.34, 7.14, 8.13, 8.35, 9.42, 10.36 p. m.

For Easton, Bethlehem, Allentown and Mauch Chunk—5.18, *8.17, 9.43, 11.19 a. m., 2.00, 5.21, xx5.43, (6.59 p. m., Easton only). Sunday—5.45, 10.24 a. m., 1.58 xx5.43, 7.06 p. m.

For Wilkes-Barre and Scranton—5.18 9.43 a. m., 5.43 p. m. Sunday—5.45, 10.24 a. m., 5.43 p. m.

For Long Branch and Asbury Park, etc —3.41, 8.12, 11.20 a. m., (12.28 Saturdays only), 4.12, 4.36, 6.29, 8.27, 11.28 p. m. Sunday—3.41, 8.52 a. m., 3.24, 8.13 p. m.

For Lakewood and Atlantic City—3.41, (9.29, 12.28, Saturdays only), 12.58, 3.17, *6.29 p. m., Lakewood only. Sunday—(7.58 Lakewood only), 9.42 a. m., 2.01 p. m.

For Philadelphia—6.42 7.29, 8.45, 8.51 10.34, 11.53 a.m., 12.4., 2.45, 2.56, 5.13 6.44, 7.42, 8.47, 9.46, 10.48 p. m., 1.29 a. m Sunday—8.45, 9.56, 10.43, 11.42 a. m 12.42, 1.44, 2.45, 3.42, 4.38, 4.55, 6.38, 6.44 7.42, 8.47, 9.46, 10.54, 11.54 p. m., 1.29 a. m

For Baltimore and Washington. Daily —8.45, 10.43 a. m., 12.42, 2.45, 6.44, 7.42 p. m

*Saturdays only.
xxExcept Easton and Bethlehem.
•Except Mauch Chunk.

W. G. BESLER, Vice-Pres. & Gen. Mgr. W. C. HOPE, G. P. A.
2-24-12

L. Moraller & Son
Watchmakers and Jewelers,
WATCHES, CLOCKS and JEWELRY
Fine Watch and Clock Repairing a Specialty.
219 Park Ave. Plainfield, N. J

WALKS
We Construct Them
Trap Rock, Cement
Experience
R. G. BUSH
Tel. Con. 743-5 South Ave

PLAINFIELD WINDOW CLEANING CO.
M. MERSERICH, Prop.
Stores, Offices, Private Residences, New Buildings Cleansed, Scrubbed and Oiled. Office, 121 Liberty St. Tel. 1945-W.

Hoagland's Express
Careful and Expert.
Furniture Moving
Office 116 W. Second St. Tel. 833-W
Home Tel. 648-L.

A. H. ENANDER
Sanitary Plumbing, Gas Fitting
Steam and Hot Water Heating.
Contractor for Sewer Connections.
125 WATCHUNG AVE.

JOHN WINZENRIED'S
Storage Warehouse
316-318 WEST FRONT ST.
Separate Rooms—Clean and Dry.
Furniture removed with care
Tel. 640-R. Residence 312 Lee Place.

VAIL BROS.
Plumbing, Tinning and Heating.
Satisfaction Guaranteed.
General Repairing a Specialty.
Night service promptly attended to.
Phone 1067-W. 123 Duer St.

HENRY WIERENGA
FURNITURE, FREIGHT, BAGGAGE EXPRESS AND RIGGER.
PIANO MOVING A SPECIALTY
Residence 'Phone 517-S.

Heat greater—but cost the same

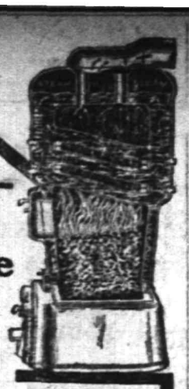

The Boynton "*Square Pot*" Boiler shown here gives more heat from the same amount of coal than any other boiler *can* give. It is equipped with the famous *square fire pot*—which increases the effective radiating surface 15% and more over other pots of the same diameter—thus *decreasing* the cost of your heat. The square fire pot was brought out, patented and can be used only in furnaces and boilers made by

BOYNTON FURNACE CO.

Ashes *cannot* cling to the flat sides of the *square fire pot*, they *cannot* clog or choke.

Note in the illustration above how directly the fire comes in contact with interior water surfaces—thus giving rapid circulation with free steaming.

BOYNTON FURNACE CO.
37th St.
near Broadway
N. Y.

COAL DEALERS.

RICHARD PARROTT, Jr.
BEST QUALTIY
LEHIGH COAL
686 SO. 2nd STREET
Phone 1569

TRY
TEMPLE'S
COAL
674 So. 2nd St. Tel. 231

TenEyck & Harris,
Dealers in
LEHIGH VALLEY COAL
Office Rowley's Drug Store, 218 W. Front St. Tel. 2081-J-2.

TenEyck & Kelley
COAL
741 South Ave. Tel. 1155

GEO. O. STEVENS COAL 747 WEST FRONT ST.

R. L. CLINE
(Successor to C. H. Rugg & Co.)
BEST QUALITY LEHIGH COAL
Yard and office 432 W. 3d St. Tel. 93

N. MEYERS & SONS
COAL
COKE AND WOOD
Office Tel. 1152-w Yard Tel. 1911-w
21 Watchung Av. 4th & Washington Sts

PARQUET FLOORS
Make Your Home Beautiful by laying Hardwood or PARQUET FLOORS. Replace your worn carpets by these handsome floors, and your home becomes more cozy and far more sanitary.
These floors in any design cost about the same as good carpets, but they will last a lifetime, and their handsome appearance always adds to the comfort of your home.
In store show windows these floors add elegance to the most attractive display.
Finishing supplies always on hand. Refinishing a specialty.
Estimates cheerfully furnished.
GEO. E. WATT
450 NORTH AVE. TEL. 333-W
Four Years at Present Address

—Want to rent a room? Want-advertise in the Press.

IN WOMAN'S REALM

The KITCHEN CUPBOARD

EGGS AND TOMATOES.

EGGS may be combined with vegetables, one of those with which they blend most satisfactorily being the tomato. Here are some recipes for dishes of this kind which may be served for breakfast or luncheon:

On Buttered Toast.

Scrambled Eggs With Tomatoes.—Take a can of tomatoes, add a pinch of soda and place in a saucepan with a small piece of butter. When hot put in three eggs and stir gently. Add a scant teaspoonful of salt and a quarter teaspoonful of pepper and serve on buttered toast.

In Individual Dishes.

Parisian Eggs.—In a certain famous French restaurant eggs are prepared thus: Stew a large, ripe tomato, place it in a shallow baking dish; then season with salt and a pinch of paprika. Now add a dash of garlic, two good teaspoonfuls of butter and a few grains of sugar. Break over the tomato one or two eggs, dust with salt and pepper and set in the oven for the eggs to poach. These may be served in the baking dish or on buttered toast. The recipe is for one portion only. This makes an attractive dish for an invalid.

Dressed With Sauce.

Eggs in Tomato Sauce.—Take three eggs, one cupful of tomatoes, one-half teaspoonful of onion juice, one-quarter teaspoonful of salt, a dash of white pepper, half a teaspoonful of cornstarch, three slices of stale bread. Boil the tomatoes in a saucepan with the onion, salt and pepper three minutes.

Mix the cornstarch with a little cold water and add to the tomatoes. Boil one minute. Strain on to the other platter or baking dish, which has been brushed with butter. Place the rounds of bread in the tomato, then in the center of each round put an egg, being careful not to break the yolk. Dust with salt and pepper and put a small piece of butter on the top of each egg.

Place in a moderate oven for ten or fifteen minutes or until they are firm. Remove from the oven and serve in the dish in which they were baked in. Garnish with parsley.

Anna Thompson.

FOR THE WEE FOLK.

Juvenile Styles That Are Quaint and Attractive.

Smart frocks for children are usually made with separate guimpes made of fine linen or batiste and finished at the neck with dainty turnover collars.

Although embroidery is used on everything possible for children, it is confined generally on coats to the removable collars and cuffs of white ottoman silk, pique or lingerie.

COMMENCEMENT FROCK.

Never were styles prettier for young girls than at present. This charming frock is designed for commencement day and is simple and modish in the extreme. JUDIC CHOLLET.

This May Manton pattern is cut in sizes for misses of sixteen and eighteen years of age. Send 10 cents to this office, giving number, 7428, and it will be promptly forwarded to you by mail. If in haste send an additional two cent stamp. When ordering use coupon.

No..... Size.....

Name .....

Address .....

.....

VOTES FOR WOMEN

Conducted by the Equal Suffrage League of Plainfield and North Plainfield.

CONTRIBUTING EDITORS.

Mrs. Edward F. Feickert, Mrs. Louise Bryan Dorr, Mrs. Champlain L. Riley, Mrs. Vernona Henry and Miss Zoe Bateman.

By Mrs. Louise Bryan Dorr.

Until two years ago I was a resident for more than thirty years of St. Paul, Minnesota, where, as in its twin city, Minneapolis, a very large body of the most intelligent women are strongly organized into clubs, and district as well as state federation. As vice president of the state federation and president of the 4th district federation it became my duty and pleasure to lead in many efforts to better the condition surrounding our boys and girls and to arouse the best men to their responsibility as voters for the many evils from which the state and city were suffering. As chairman of a State Legislative Committee appointed to induce the Legislature to investigate the inhuman, demoralizing conditions existing in the State Training School for delinquent boys and girls at Red Wing, Minn., and having investigated to separate them widely into two well appointed, up-to-date institutions under trained, broad-minded supervisors, I learned from many heart-breaking experiences how wasteful of time, ability and energy are the indirect methods by which women now accomplish, or seek to accomplish, needed reform. In Minnesota we finally succeeded and the state has now two splendid State Home Schools—none better in the land, for the hundreds of boys and girls under 17, who in early life are denied a fair chance. The women of Minnesota, unselfish, devoted, persistent, have been at the forefront of nearly every humanitarian movement undertaken during the last quarter century.

A few days ago a friend sent me a marked copy of the St. Paul Dispatch, a fine, progressive newspaper having an immense circulation throughout the city and state. In glaring headlines I read:

CITY GETS NEW CHARTER PLAN

Determined Fight Against Great Odds Wins the Fight for the Commission Form.

Women of the City Come to the Rescue—Vote 5 to 1 in Its Favor.

Then follows the (to me) thrilling story of the long fight against boss rule—the reepated failures to release the grip of the O'Connors and "Ed" Murphy—the remarkable campaign of education carried on by the Pioneer Press and Dispatch and a few public-spirited men for three years and then I read "It was here that Mrs. Hamlin and Mrs. Higbee with the most prominent club women in the city came to the support of the charter amendment. They already had the organization to do effective work and went into the contest with the enthusiasm of crusaders. They suprred on the lagging spirits of the men and undoubtedly won the day.

On another page is told how they did it:

WOMEN WERE BUSY."

Club Committee Employed Boys to Aid in Publicity Campaign for Charter Amendment.

"The club women's charter publicity committee did yeomen service in the interest of the commission plan charter amendment, which was carried at the election yesterday.

"The women employed 112 boys to hand out cards at 112 of the 135 voting precincts, and special women inspectors, by using automobiles, made the rounds to check up on the work of the boys. The publicity work was done for three hours in the morning and three hours in the afternoon.

"Boys from the High Schools and from the State University were employed and the expenses were borne by the committee. The women of the Sixth and Seventh wards paid the entire expenses of the campaign in the precincts there, and the women of the other wards half the expense. The work was done in connection with the Current Topics Club charter committee."

And then follows the remarkable editorial which I cannot help hoping many Plainfield men and women interested in the Commission plan of city government, in good water, sewerage and garbage collection, for instance, may read and ponder earnesty and fairly, asking themselves this question, "Are the women of Plainfield any less inteligent and public-spirited than the women of St. Paul? Should not both cities put the ballot into the hands of such unselfish citizens?"

"VICTORY FOR THE WOMEN.

"Women of St. Paul interested in woman suffrage have done more for the cause by the campaign which they have just made for the charter amendments than they could have done by years of preaching their doctrine. They have shown that women can grasp situations of public service, and can give important service when it becomes necessary.

"While leading men of St. Paul stood back and said they did not know and indicated that they did not care to try to find out, leading women found ot and went to work for the necessary charter amendments. They really won the fight. ..ot only is the commission charter due to the efforts of these women, but the same is true regarding the installment assessment amendments and the city clerk amendment.

"Hundreds of men who were opposed to woman suffrage heretofore or indifferent to it now are its active champions on account of the service performed by the women in this campaign. They believe that such a citizenship should have a voice directly in public business, especially the business of the city. They are the one mass of citizens who seem to be able to put aside personal considerations and approach public questions from the standpoint of the public good."—St. Paul Dispatch.

AROUSED INTEREST IN KOREAN MISSION WORK

Miss Irene Hayes, a returned missionary from Korea, made the principal address at the afternoon session of the Women's Foreign Missionary Society district meeting, at the First M. E. church, yesterday. She told an interesting story of what has been accomplished by the Methodist in Korea, and aroused keen interest in the work.

Mrs. J. H. Knowles, one of the secretaries of the society, conducted a round table, which proved helpful to the women in solving some of the perplexing problems that are constantly confronting them in their work. Miss Hoyt, of Brooklyn, gave a talk on "Children's Work," and Mrs. Thomas MacDonald sang a solo during an intermission in the program. The invitation from the women of St. James' M. E. church, Elizabeth, was acepted, and the society will meet in that church in the fall. There were nearly one hundred delegates present at yesterday's meeting, a delegation of seven from Clinton being among those at the meeting. Mrs. Nelson A. Miller, of this city, president of the society, presided at the sessions during the day.

How does it strike the commuter?

A downtown store at Warren Street just a few steps from the Brooklyn Bridge, the Hudson Terminal and the downtown ferries.

A store in the wholesale district at Thirteenth Street just around the corner from a Subway Express Station.

An uptown store at Thirty-fourth Street, a block away from the new Pennsylvania and Long Island terminal, and across the way from the Hudson tubes.

All on Broadway.

Everything men and boys wear.

ROGERS PEET COMPANY
Three Broadway Stores
at Warren St. at 13th St. at 34th St.
MANHATTAN.

The Little Broadway Sample Shop
Beautiful MODEL Dresses, Gowns, Coats and Costumes, choicest creations of the foremost Parisian Modistes, imported especially to give ideas to American manufacturers, at ONE THIRD Wholesale Prices—$19 to $110.
Fabrics, styles and needlework of EXCLUSIVE attractiveness and quality.
All ORIGINAL PRODUCTIONS not shown in DUPLICATE. Their equals cannot be had at any price outside of Paris.
Exquisite LINGERIE DRESSES revealing in every line the authentic styles that have found first favor among particular dressers in the old world.
D. MAXON & CO.
1552 Broadway, at 46th St.
One Flight Up.
New York, N. Y.

SMALLEY Bros.
147 NORTH AVENUE.
BUTCHERS
CHOICE MEATS
GAME IN SEASON.
ROASTING AND BROILING CHICKENS A SPECIALTY.
BERKSHIRE SAUSAGE (none better).
Orders called for and delivered.
Telephone 68-A.

BAMBERGER'S
THE ALWAYS BUSY STORE
MARKET & HALSEY STS.

Special Sale of Brass and Iron Beds This Week

L. BAMBERGER & CO.
NEWARK N.J.

"Caloric" Fireless Cook Stove Demonstration
BEGINNING MONDAY, MAY 20 TO 25.
Special demonstration of Baking or Roasting with lecture every day at 11 a. m. and 3 p. m., after Monday.
The "Caloric" is so well known to the Plainfield people it needs no introduction. For the benefit of those who are not familiar with its working, will say it Bakes, Roasts, Steams, Stews and Boils far better, more thoroughly, richer with flavor, at half the cost of any other method. We guarantee it to do all and more thaan we claim for it.
This is not a summer convenience, but for twelve months of the year.

A. M. GRIFFEN CO.
119-123 EAST FRONT ST., PLAINFIELD, N. J.
Two 'Phones 6 214

Gayle Hardware Co.

Announce that their line of LAWN MOWERS is now complete and is First-Class in every respect and invite your inspection of the following:
The MATCHLESS, Extra High-Grade.
The UNIVERSAL, Ball Bearing High Wheel at a Medium Price.
The PLAINFIELD, Old Reliable.
The YANKEE, a Good One at a Low Price.
LAWN SEED, GRASS CATCHERS, etc.
Tel. 398 Front St. and Park Ave.

STRAW HAT DAY
The day most men like to see

Sennett Straw	$2.00
Fancy Jap	$2.00
Split Straw	$2.00
Panamas	$5.00 and $6.00

BLAIR'S SHOP 119 PARK AVE.

ADVERTISE IN THE DAILY PRESS

THE FOUNTAIN"

ES
Beauty Sundea, 15c
cy Sundea, 10c
ndea, 10c
ndea, 10c
GINAL.
TRONG The Apothecary
r. PARK and NORTH AVES.

UTTER-
ROCKDALE PRINT
CKDALE CREAMERY
FANCY ELGIN
S TAKE A DROP
ality is Unsurpassed by
ny in the State.
MAN BROS.
GROCERS
ve. and Fifth St. Telephone 760
Rapid Delivery Service to All Parts of the City

ND'S EXPRESS CO.
OLD RELIABLE
ORAGE
ms Separate, Light and Dry
iture Packed and Shipped
merset St. 'Phone 541

ds That Grow
ver and Grass Seed—not the cheapest but the best.
t be pleasure and profit to you to visit our green-
therwood Trolley line and see our stock of over a
descriptions.
Roses, large variety, Bedding Plants and Vines,
ees and Shrubs.
all occasions; Floral Designs, Fresh Cut Flowers
S. L. Stanley
FRONT STREET. 4 26 1m Tel. 928

ERS.
uctioneer
e old Auction
t Front street,
old goods and
ds bought and
hina and crate
od dry storage
arges.
rience in busi-
ales.
RRAY,
Appraiser.
'Phone 666

ding
eers
RB&CO.
Second Hand
nd Sold.
Jackson Blg
7-W.

CY
ere at legal
reasonable
ices as your
s a copy of
lainly shows
number of
de, and the
before ma-
dealing and
oan Co.
treet,
D.

Express
xpert.
Moving
Tel. 883-W
S-L.

aily Press

PLAINFIELD FLOWER SHOP
Special Sales on Cut Flowers Fridays and Saturdays
Now is the time to place your orders For Ornamental Trees, Shrubs, Plants and Fruits.
Bedding Plants of all Kinds.
Grass Seed—Fertilizers Landscape Gardening in all its branches.
Call or 'Phone us for estimate on what you may require.
We sell the Dunham Steel Water Weight Garden Rollers.
CENTRAL AVE. AND WEST FRONT STREET.
'Phone 1721
Advise on What and How to Plant Free.

T. A. Moore
UNDERTAKER
612 E. Sixth St.
TEL. 741-R

A. M. RUNYON & SON,
UNDERTAKERS.
602 Park Avenue. Telephone No. 40. Office open day and night. Office of Hillside Cemetery
New York office—50 Great Jones St. Tel. call 3245-Spring.
New York Embalmers License—1220 New York Registered Licensed Undertaker No. 215.

—Read the Plainfield Daily Press

UP THE HUDSON
TO
West Point
And Off Newburgh
SUNDAYS
May 26
June 2, 9, 16 and 23
SPECIAL EXCURSIONS
VIA
NEW JERSEY CENTRAL
Connecting at Jersey City With Swift
SANDY HOOK ROUTE FLYER "MONMOUTH"
Round Trip $1.00 Children 50c
Leave Clinton Av. f8:45; Grant Av., f8:47; Plainfield, 8:52; Netherwood f8:55 a. m. "f" stops on signal.
5 22 2wf

TO LET
Store at
1348 W. Front St.
Suitable For Tailor
RENT
$12.00 PER MONTH
EMANUEL KAPELSOHN
1263 ARLINGTON AVENUE,
Sole Agent,
Or
ED. C. HARDINGHAM,
152 North Avenue.
'Phone 1655-6, Plainfield.

PROPOSALS FOR SEWERS AND DRAINS.

Sealed Proposals will be received by the Committee of the Board of Chosen Freeholders at 3.00 P. M., on Friday, May 24, 1912, at the Court House, Elizabeth, N. J., for the following described work:

About 2650 lin. feet of vitrified stoneware pipe drains with manholes, "Y" branches and other specials.

Also about 2193 lin. feet of vitrified stoneware pipe sewers with manholes, "Y" branches and specials.

All to be furnished and laid at the Bonnie Burn Sanitarium in New Providence Township, Union County, N. J.

Each bid must be accompanied by a certified check for the sum of $250 as a guarantee of good faith, as stated in the specifications.

Plans and specifications for the work may be examined at the office of the Chairman of the Committee, Mr. J. Hervey Doane, Park Avenue, Plainfield, N. J., or at the office of the County Engineer, 120 Broad Street, Elizabeth, N. J.

JACOB L. BAUER, County Engineer.
5 18 4 s-tu-w-th

SEALED PROPOSAL

For the Construction of the Storm Sewer in Rockview Terrace will be received by the Mayor and Street Committee of North Plainfield, N. J., at the Mayor's Office, Somerset street, North Plainfield, on Monday, June 3, 1912, at 8 p. m. Said proposal must be made upon the forms provided.

The work to be done consists of the construction of a 20 inch vitrified pipe drain with necessary connections as shown on the plans on file in the office of the Borough Clerk.

A certified check for $25.00 must accompany all proposals.

(Signed) C. M. DOLLIVER,
5 22 3 eod Borough Clerk.

ANNOUNCEMENT.

Alfred Luthman wishes to announce to his customers and the public of Plainfield that the painting business conducted by him for the past ten years shall be known from this date, May 20, 1912, under the name of Luthman & Hansen, son and son-in-law of the above. Mr. Luthman will remain with the firm and give his personal attention to all important work. Estimates signed Alfred Luthman will be fulfilled as agreed upon. New estimates cheerfully given.

N. LUTHMAN,
H. HANSEN. 5 20 6

KINDLING AND GRATE WOOD
Prompt deliveries. Orders received at
80 SOMERSET STREET.
JOHN MOBUS
P. O. Box 320 Telephone 19-F-45

SELLING OUT
Palms, Ferns, Begonias at Reduced Prices
PETERSON'S
217 Watchung Ave 5 8 1m

Established 1872.
P. CASEY & SON,
UNDERTAKERS AND EMBALMERS
Office 116 Park Ave., Tel. 884-W. Res. 417 W. 3d St. Tel. 903-R. Office open day and night. N. Y. office 10 E. 22d St. Tel. 7094-Gramercy

L. L. MANNING & SON.
STEAM GRANITE WORKS,
Corner Central Ave. and West Front St. Opposite First Baptist Church.

Watchung Express Co.
Incorporated.
120 Madison Ave. Tel. 1664-M-2
All Orders Promptly Attended To.

PRESS CLASSIFIED COLUMNS

Plainfield's Greatest Want and Exchange Market

COPY RECEIVED UNTIL 2 P. M. DAILY

One cent a Word for first insertion, one-half a cent a word for each subsequent insertion of the same advertisement for less than one month. Fifty cents a line, (six words) for one month. DOUBLE CHARGE FOR CAPITALS. NO ADVERTISEMENT RECEIVED FOR LESS THAN 10 CENTS.

The Plainfield Daily Press cannot give information regarding advertisements for which answers are to be sent care of the Press. Persons replying to office addresses must mail or leave written answers as stated in advertisement.

DIED.

CLARK—At Dunellen, N. J., May 21, 1912, Elsie M. Clark, aged 25 years, 2 months, 17 days.

Funeral from the Dunellen M. E. church on Friday, May 24, at 2 p. m.

HADDEN—At her residence, 117 Westervelt avenue, North Plainfield, on Wednesday, May 22, 1912, Florence J., wife of C. Edward Hadden, aged 39 years.

Funeral private.

FOR SALE OR TO LET.

FOR SALE OR TO RENT—No. 605 MADISON AVENUE, 9 ROOMS; ALL IMPROVEMENTS; HOT WATER HEAT. FRANK H. SMITH, 603 MADISON AVENUE. 3 4 tf

TO SELL OR RENT—House, ten rooms and bath, one block from Front or Somerset trolley. Apply E. A. French, North avenue. 5 9 tf

HELP WANTED—MALE.

CARPENTERS wanted. 423 John street. 5 22 9

BOY wanted. Peterson, 217 Watchung avenue. 5 22 3

WANTED—Man with some experience for position in hardware store. Seltzer & Sons, Somerville N. J.

LOST AND FOUND.

LOST—A gold chain bracelet. Reward given at 996 Central avenue. 5 22 tf

LOST—Gold bracelet, made of square links, about the middle of April, lost going north to trolley on Clinton avenue, 11 o'clock a. m. trolley car to Washington avenue, thence to 39 Prospect place. Suitable reward if returned to 39 Prospect place. 5 22 3

LOST—Sunday, near Children's Home, on Mountain road, license number 29407, with Dietz lamp. Return to 710 East Front street, reward.

LOST—Brass hub cap from automobile, with name on cap, Mercer. By returning to 710 East Front street, corner Berckman, reward.

LOST—French bull dog, with harness on. Called Patsy. Reward; no questions asked, William L. Heath, 130 DeLacy avenue. 5 1 tf

EMPLOYMENT AGENCIES.

MURRAY'S Employment Registry office has removed from 226 East Front street to 326 West Front street, near Grove, at Murray's auction rooms; 'Phone 666. 5 17 tf

EMPLOYMENT Agency, Mrs. Keller, 22 Somerset place, the oldest and most reliable (all nationalities) Phone 1724. 7 1 tf

SITUATIONS WANTED—MALE.

WANTED—A situation for an experienced coachman, highest personal references given by his present employer, A. L. Otterson, 1333 Evergreen avenue. 5 22 tf

YOUNG man (Swede) wants position as coachman and useful man. 817 Third place. 5 20 3

REAL ESTATE AGENTS.

REAL ESTATE for sale, rent and exchange. Insurance in strong companies at lowest rates; money loaned on real estate. Thickstun & Emmons, 197 North avenue. tf

REAL ESTATE FOR SALE.

FOR SALE—9-room house, all improvements; must be sold this month; price $3,500, $500 cash. 506 East Second street. 5 2 tf

FOR SALE—Six-room house, part improvements. Apply 961 West Third street. 5 21 6

FOR SALE—Cheap, 7-room house, all improvements. Thomas Brown, 719 Essex street. 5 21 6

OWNER removing from city desires to make quick sale of new modern house, occupied by owner; fine residential section; all modern conveniences, ten rooms, stone and frame construction; large plot of ground; short distance to railroad station and trolley; a bargain for someone, if sold at once. Address Box S, Plainfield, P. O. 5 17 12

FOR SALE—A few choice lots on Union street; the cheapest lots in Plainfield for the money. J. T. Vail. 7 19 tf

WANTED TO RENT.

WANTED—At once, small house, with part or all improvements; reasonable rent, with privilege of buying. W. C. Roberts-Horsfield, Johnston's Drive, North Plainfield. 5 17 6

ROOMS AND BOARD WANTED.

YOUNG lady wants board and room. X., care Press. 5 22 3

HELP WANTED—FEMALE.

WANTED—A cook (white) with good reference. Apply 1406 Watchung avenue. 4 25 tf

WANTED — Chambermaid and waitress; colored; references required. Apply 224 East Seventh street 5 14 tf

WANTED—Two girls for general housework. 433 East Seventh street. 5 15 tf

WANTED—Colored girl as chambermaid and to assist with waiting Apply 1000 Central avenue. 5 20 tf

WANTED—An experienced cook; also a waitress. Tel. 773. 5 20 3

WANTED—At once, white girl for general housework; references. 30 Washington avenue. 5 21 3

WANTED—Girl (white) to do general housework; no washing. Apply 248 East Ninth street. 5 21 tf

WANTED—Girl for general housework; small family. 40 Westervelt avenue. 5 21 tf

WANTED—Competent girl for general housework; no washing. Apply with references, 733 Watchung avenue. 5 22 2

WANTED—White girl for general housework; no waiting; wages $25. Apply 915 Kensington avenue. 5 22 tf

NAT LEVY & CO., employing 200 people on ladies' muslin underwear, have room for 50 more at once; clean, light, steady work; best pay; good opportunity for girls to learn a trade. Apply Nat Levy & Co., Rink building, Plainfield. 5 21 tf

WANTED—Competent white maid general housework; small family; good wages; references required. 978 Madison avenue.

WANTED—Good plain cook and laundress; white; must be well recommended. 961 West Seventh St. 5 21 3

WANTED—Operators, also learners, on ladies' muslin underwear; paid while learning. Schiller Bros., 320 West Front street. 5 6 1mo

SITUATIONS WANTED—FEMALE.

MUSIC teacher would like position as companion, or mother's helper during July and August. Address Seaside, care Press. 5 17 tf

POLISH woman wants work by the day as laundress. 1424 Willever street. 5 20 3

WOMAN wishes position washing, scoring and cleaning by the day. Mrs Goertz, 240 North avenue, Dunellen. 5 20 3

WOMAN wants position as chambermaid and waitress. 35 Manning avenue. 5 22 3

EXPERIENCED laundress wishes work at home or by the day. 621 West Third street. 5 22 3

GIRL wants position as all-around maid, for seashore or mountain. Address C. L., care Press. 5 21 3

RESPECTABLE white woman wants fine washing at home; has best references. Address M. C., care of Press. 5 21 2

LAUNDRESS wishes day's work. Apply 306 Fillmore avenue. 5 9 12

ROOMS AND BOARD.

ATTRACTIVE apartment, with private bath. 312 East Seventh St. 5 9 1mo

SUPERIOR table board. Mrs. Berrien, 602 Madison avenue. 4 30 1mo

TWO furnished rooms and board; home privileges; terms moderate. M. A. Brown, No. 2 Washington avenue 5 16 tf

TWO large desirable rooms, with board. Mrs. Williams, 137 Crescent avenue. 4 3 tf

NICELY furnished double room with board; also table board. Mrs Tomlinson, 609 Madison avenue. 5 10 1mo

FURNISHED or unfurnished room to let. Address Room, care Press. 5 8 tf

WANTED—MISCELLANEOUS.

CASH paid for old feather beds Address W. Hansen, general delivery, Plainfield, N. J. 5 17 8

WANTED—Road wagon, high wheels; must be in good condition and at low price. Address Wagon care Press. 5 22 3

WANTED—Old geese feather beds for cash; high prices for white feathers. Address C. F. Dickinson, General Delivery, Plainfield, N. J. 5 21

FOR SALE—AUTOMOBILES.

FOR SALE—30 H. P. 4-passenger Cadillac; first class condition; bargain. 47 Craig place. 5 21 3

MISCELLANEOUS.

IF YOU NEED something to build you up, get a bottle of Tonic Hypophosphites at Nagle's Pharmacy. Good spring medicine. 2 29 tf

STORE your furniture with the Plainfield Storage Company; reasonable rates. Orders left for moving vans. Nagle's, Front and Grove Sts. 1 18 tf

LABOR furnished, 308 Berckman street; housecleaning, whitewashing, lawn work, gardening, flowers and plants for sale; also potting soil. Albert Brinkley, Telephone 624-W. 4 26 1mo

H. H. BUTLER, D. V. S.—Pet animals a specialty. OFFICE AT WM. T. CAMPBELL'S, 108 Somerset street. 'Phone 230. Hospital for dogs. (Cut out for reference.) 1 8 tf

DIRT given away. 59 Jackson avenue, corner Watchung, North Plainfield. 5 17 6

MRS. BONY—Street dresses and evening gowns; makes a specialty of separate waists. 417 East Fifth street, Plainfield. 5 22 1mo

E. HEYS, carpenter and contractor, 1092 Arlington avenue. Jobbing a specialty. 5 1 1mo

GENTLEMEN'S places property taken care of; grading, lawns, gardens and shrubbery attended to in first-class order. Ralph Dilibro, 981 Union street; Tel. 962-J. 5 2 1mo

THE CHRISTIAN Science Monitor, the daily newspaper, advocating clean journalism, is on sale at the Union News stand at the station, also at Olmstead's, 331 Watchung avenue. 5 17 6

RIDING lessons; fine saddle horses to hire; horses boarded; exchanged. Riding School, 775 Kensington avenue. 'Phone 194. 1 8 tf

KAY R. MELTON, upholsterer; estimates cheerfully furnished. 57 Somerset street. 4 22 21mo

FOR SALE.

S. C. RHODE ISLAND Reds, $1.00 per 13 eggs; Silver Campines, Jacobus strain, $2.50 per 13 eggs. Guy Bender, 1052 Sherman avenue. 5 6 1mo

SAFES for sale; all sizes; new and second hand; cash or easy payments. Hand's Express Co., 59 Somerset St. 5 8 1mo

FOR SALE—Oil stove oven, carpets, pillows, and odds and ends of housefurnishings. Can be seen rest of week, 822 Second place. 5 22 2

PONY OUTFIT—An unusually handsome, healthy pony; a two-seated carriage; will seat four; a two-wheeled cart; a saddle and harness; all in good condition. Jewett, 1000 Central avenue. 5 20 tf

FOR SALE—Good sound combination horse; anyone can ride or drive. 999 Hillside avenue. 5 20 3

FINE bay driving mare, sound and kind in all harness; lady can drive. 15¾ hands high; price reasonable. Coachman, 105 Rockview avenue. 5 15 tf

FOR SALE—Horse, buggy and harness, in best condition. Richard Harrigan, 929 South avenue. 5 22 3

OLD papers for sale; put up in packages of 100 copies for 10c. Apply at this office. tf

FOR SALE—Surreys, buggies, wood wagons and business wagons, also harness at bargain prices. W. F. Conroy, 177 Somerset street, North Plainfield. 5 13 tf

FOR SALE—Top soil, gravel and filling-in stuff for sale. Apply D. F. Dugan, 511 East Seventh street; 'Phone 475-W. 4 1 tf

FOR SALE—Profit-sharing bond at rate of fifty per cent. earnings of money invested and a guarantee of interest at 5%. I have paid 20 months on $200, and will sell for $190 cash. Apply G. C., care Press. 3 27 tf

PIANOS AND ORGANS.

FOR SALE—Upright piano, cheap if sold before June 1; good tone and condition. 80 Franklin avenue, North Plainfield. 5 20 3

PIANO SACRIFICE—Private party must dispose of beautiful mahogany upright piano; reliable make; good as new; sacrifice, $115 cash if sold this week. Address Reliable Daily Press. 5 20 4

STEINWAY piano for sale; elegant mahogany upright; nearly new; 7 1-3 octaves; great bargain; $150. Bradbury concert grand, sacrifice $75. Call New Jersey Piano Co., 311 West Front street. 4 24 1mo

FOR RENT.

FOR RENT—IF I COULD STAY IN PLAINFIELD YOU COULD NOT LEASE THE HOUSE I NOW OCCUPY; LOCATION, CONVENIENCES, BEAUTIFUL OUTLOOK, COMFORT SUMMER AND WINTER AND OTHER ADVANTAGES CONSIDERED I BELIEVE THIS HOUSE ONE OF THE MOST DESIRABLE IN PLAINFIELD; ON ACCOUNT OF TRANSFER OF BUSINESS I HAVE TO MOVE; SO DESIRE TO SUB-LEASE; HOUSE ON LARGE LOT CONTAINS TEN ROOMS, EXTRA SIZE PORCH, GARAGE IF DESIRED; SACRIFICE IF RENTED FOR JUNE OCCUPANCY. APPLY YOUR OWN BROKER, OR TO A. C. PENN, 604 WEST SEVENTH ST. 520 3

FOR RENT—6-room apartment at 1229 East Second street; every modern improvement; an exceptional bargain; worth investigation. Owner on premises. 5 21 tf

TO LET—Seven-room house; all improvements. 615 Spooner avenue, near West Seventh street. 5 20 6

TO LET—321 Park avenue, for business or dwelling. J. Manley. 3 26 tf

FOR RENT—Lower floor of 334 East Sixth street; desirable location. Apply 201 Park avenue, Room 3. 5 22 3

FOR RENT—At a bargain if taken at once, seven-room house, all improvements; excellent location; owner leaving town. Address Rent, care Press. 5 20 3

HOUSE to let, Park avenue, Scotch Plains; all improvements; large lot; garage; near trolley. Inquire Fanwood Lumber and Supply Co. 5 22 4

TO LET—Six-room house; all improvements. 722 East Seventh St. 5 20 6

TO LET—Five rooms and bath; all improvements; heat furnished; $18. 537 West Fifth street. 5 21 6

THREE-ROOM apartment; gas and bath; rent $10. 47 Woodbine avenue. 5 4 tf

TO LET—5 rooms, in new house; all improvements, except heat. 423 John street. 5 6 1mo

FOR RENT—6 rooms and bath, 149 East Fifth street, from June 1st. Inquire Dr. M. E. Stickle, 79 Halsey street, Newark, N. J. 5 7 tf

TO LET—Large front room and kitchen, furnished; top floor; can be used for light housekeeping. 308 East Front street. 5 10 12

TO LET—Two five-room flats, 40 Harmony street. Apply 18 Craig place. 4 29 tf

TO LET—Furnished rooms for light housekeeping. 15 Grove street. 5 1 1mo

FOR RENT—Storage rooms, 321 Park avenue. John Manley, real estate and insurance. 4 26 tf

FOR RENT—Four rooms, city water, large attic. John Manley, 321 Park avenue. 2 23 tf

FOR RENT—To small respectable colored family, house of 6 rooms on Westervelt avenue, near Mountain. Apply J. V. E. Vanderhoef, at Woodhull & Martin Co. 5 8 tf

TO LET—4 and 5-room apartments; with all improvements, except heat; rent $17 and $18. M. F. Gano, 142 North avenue. 2 8 tf

MONEY TO LOAN.

MONEY TO LOAN on bond and mortgage. Mulford, opposite depot. 12 28 tf

TITLES abstracted for purchasers of real estate and bond and mortgage loans. Chas. J. McNabb, 209 North avenue. 2 18 tf

MONEY to loan on first mortgage. Lewis A. Clement, lawyer, Babcock building. 5 20 6

MONEY TO LOAN on bond and mortgage. Charles L. Moffett, attorney, Woodhull & Martin building. tf

MONEY TO LOAN on bond and mortgage. J. T. Vail. 4 9 tf

MORTGAGES placed on good security. Francis J. Blatz, First National Bank Building. 8 21 tf

$25,000 TO LOAN at 5 per cent. in sums to suit, on good mortgages. Alston M. French, 171 North avenue. 2 19 tf

Mid-week reminder: In facturers' League the hook up in the following urday—Public Service vs Commercial vs. Spicer Banks vs. Saurer.

The baseball strike is the Detroit Tigers have the fold. Ban. Johnson unspeckled.

But the Detroit playe they will continue to fight dictatorship.

Josh Devore is warmin as the result of a period to hit the ball.

The top place in th League is a disputed qu it is rather an uncertain to who will become a per ident at the head of the

It took the Rube to de

The Giants will be at one more game with the tackle Brooklyn.

The Yanks have take again and are perilousl hard cold bottom again.

Manager Lumley, of t team, has released five ers, including "Cliff" Ra this city.

The Polo Grounds ha fered to the Yankees for ration Day game with t This is in appreciation shown the Giants after of their stands last yea

Hal Chase is back at the Yanks and does no much the worse for h ness.

A baseball strike th have heard little about Washington recently wh of the members of the team deserted the ship afraid that they would money.

The Reds had the fl as usual the last one that counted. It took start the ball a-rollin', Giants got a taste of were not to be denied now as though they w leave the town on the comfortable lead.

If it doesn't rain from this side will scalp from the Trenton team this afternoon at

With President Taf afternoon and ex-Pr here on Saturday and of having La Follette the two, the fans are hear enough healthy out so that they will no

SPORTS OF ALL SORTS

JUST TAPS BY "BUNTS"

Mid-week reminder: In the Manufacturers' League the teams will hook up in the following way on Saturday—Public Service vs. R. G. E., Commercial vs. Spicer, Plainfield Banks vs. Saurer.

The baseball strike is settled and the Detroit Tigers have returned to the fold. Ban. Johnson's reign is unspeckled.

But the Detroit players say that they will continue to fight against his dictatorship.

Josh Devore is warming the bench as the result of a period of inability to hit the ball.

The top place in the National League is a disputed question, and it is rather an uncertain quantity as to who will become a permanent resident at the head of the street.

It took the Rube to do it.

The Giants will be at home, after one more game with the "Reds," to tackle Brooklyn.

The Yanks have taken to sliding again and are perilously near the hard cold bottom again.

Manager Lumley, of the Scranton team, has released five of his pitchers, including "Cliff" Randolph, of this city.

The Polo Grounds have been offered to the Yankees for their Decoration Day game with the Athletics. This is in appreciation of favors shown the Giants after the burning of their stands last year.

Hal Chase is back at first base for the Yanks and does not seem to be much the worse for his recent illness.

A baseball strike that the fans have heard little about occurred in Washington recently when a number of the members of the U. S. League team deserted the ship. They were afraid that they would not get their money.

The Reds had the first laugh but as usual the last one was the one that counted. It took the Rube to start the ball a-rollin', but once the Giants got a taste of victory they were not to be denied and it looks now as though they were going to leave the town on the flats with a comfortable lead.

If it doesn't rain the High School from this side will try to lift the scalp from the Trenton High School team this afternoon at Parker Field.

With President Taft here Friday afternoon and ex-President Teddy here on Saturday and a possibility of having La Follette here between the two, the fans are very apt to hear enough healthy knocks passed out so that they will not feel the need of seeing a baseball game this week.

They say that all three have high batting averages.

However, should you feel like taking a rest after the strenuous time we'll tell you on Friday where you can get a little relief.

The Williams College baseball team has the knack of humbling all of the big ones. They tripped Princeton last week and yesterday took Yale's measure, 3 to 1.

Princeton will have a crackajack kicking squad on the 1912 football team, according to the educated pedal extremities which were revealed last week in the annual spring punting, drop kicking and passing contest. W. L. DeWitt banged out a 66 yard punt, but H. H. Gile won the cup with an average of 56 yards 2 feet; W. G. Penfield won the drop-kicking contest, scoring eight goals out of a possible dozen, all at difficult angles. W. G. Andrews took first place in passing the leather. He averaged throwing the ball within 2½ feet of the object he was throwing it.

Two years ago Hal Chase saw Jack Martin, the Yankee shortstop, playing with an amateur team in Brooklyn. He kept his eye on him, and Martin got a berth last year with Richmond. In a year he has developed into a big leaguer.

BASEBALL.

Results of Games Played In National, American and International Leagues.

NATIONAL LEAGUE.

At Cincinnati:

										R.	H.	E.
New York	1	0	3	1	0	0	0	1	0—	6	13	5
Cincinnati	0	1	0	2	0	0	0	0	0—	3	9	2

Batteries—Tesreau, Wiltse and Meyers; Keefe, Humphries and McLean. Umpires—Klem and Bush.

At Chicago:

										R.	H.	E.
Chicago	0	1	0	2	0	2	0	0	*—	5	10	1
Brooklyn	0	0	1	0	0	0	2	0	1—	4	8	1

Batteries—Maroney and Needham; Knetzer and Phelps. Umpires—Rigler and Finneran.

At St. Louis:

										R.	H.	E.
Philad'phia	0	2	0	1	2	0	0	1	1—	7	11	2
St. Louis	3	0	0	1	0	1	0	1	0—	6	8	2

Batteries—Alexander and Dooin; Willis, Harmon and Wingo. Umpires—Johnstone and Evans.

At Pittsburgh:

										R.	H.	E.
Pittsburgh	1	5	0	0	0	3	2	3	*—	14	15	3
Boston	4	1	1	0	1	0	0	2	0—	9	14	1

Batteries—Camnitz, Leifield and Kelly; Brown, Perdue, McTigue, Klin; and Rariden. Umpires—Brennan and Owens.

STANDING OF THE CLUBS.

	W.	L.	P.C.		W.	L.	P.C.
New York	21	6	.778	St. Louis	13	19	.406
Cincinnati	22	8	.733	Phila'phia	10	15	.400
Chicago	14	14	.500	Brooklyn	9	17	.346
Pittsburg	12	13	.480	Boston	10	19	.345

AMERICAN LEAGUE.

At Boston:

										R.	H.	E.
Boston	2	0	0	1	0	0	0	0	*—	3	5	1
Cleveland	0	0	0	0	0	1	0	0	0—	1	3	1

Batteries—O'Brien and Nunamaker; Gregg and Easterly. Umpires—O'Loughlin and Westervelt.

At Washington:

										R.	H.	E.
Detroit	0	0	0	0	1	0	0	0	1—	2	2	2
Wash'ton	0	0	0	0	0	0	0	0	0—	0	2	3

Batteries—Mullin and Stanage; Johnson and Ainsmith. Umpires—Hart and Connolly.

At New York:

										R.	H.	E.
New York	0	0	1	0	0	2	3	0	3—	9	13	5
Chicago	2	1	0	0	0	2	3	0	0—	8	8	0

Batteries—Ford and Sweeney; Peters, Benz, Mogrege, Lange and Kuhn. Umpires—Evans and Egan.

At Philadelphia:

										R.	H.	E.
St. Louis	0	1	0	2	0	0	0	0	2—	5	10	3
Philad'phia	0	1	0	0	0	0	0	2	1—	4	6	1

Batteries—Powell, Houck and Stephens; Broun and Lapp; Plank, Morgan and Egan. Umpires—Perrine and Dineen.

STANDING OF THE CLUBS.

	W.	L.	P.C.		W.	L.	P.C.
Chicago	23	8	.742	Cleveland	13	13	.500
Boston	18	10	.643	Phila'phia	11	14	.440
Wash'ton	14	14	.500	New York	8	17	.320
Detroit	15	15	.500	St. Louis	8	19	.296

INTERNATIONAL LEAGUE.

At Montreal:

										R.	H.	E.
Montreal	1	0	0	0	2	0	0	0	*—	3	9	1
Providence	0	0	0	0	0	0	0	0	0—	0	5	0

Batteries—Vieholm and Roth; Bailey and Schmidt.

All other games postponed on account of weather and ground conditions.

STANDING OF THE CLUBS.

	W.	L.	P.C.		W.	L.	P.C.
Rochester	16	9	.640	Toronto	10	11	.476
Jersey C'y	16	10	.615	Montreal	10	13	.435
Buffalo	11	10	.524	Newark	9	14	.391
Baltimore	11	11	.500	Providence	8	13	.381

NEW YORK STATE LEAGUE.

At Elmira:	R.	H.	E.
Elmira	9	17	1
Syracuse	6	15	0
At Wilkesbarre:	**R.**	**H.**	**E.**
Wilkesbarre	8	16	2
Albany	3	7	3
At Scranton:	**R.**	**H.**	**E.**
Troy	8	15	3
Scranton	7	12	0
At Binghamton:	**R.**	**H.**	**E.**
Binghamton	4	4	1
Utica	3	9	3

STANDING OF THE CLUBS.

	W.	L.	P.C.		W.	L.	P.C.
Utica	13	8	.619	Syracuse	10	11	.476
Elmira	12	9	.571	Albany	10	12	.455
Wilkes're	12	9	.571	Bingh'ton	8	12	.400
Troy	12	11	.522	Scranton	6	11	.353

MISS J. A. MOORE.

In Tournament of Woman's Golf Association at Englewood, N. J.

Photo by American Press Association.

CRESCENT AVENUE S. S. CARDS FOURTEEN GAMES

Manager Ladd, of the Crescent Avenue Sunday-school team, has completed his schedule for the season. Two of the games have already been played. The rest of the schedule is as follows:

May 16, P. H. S. Freshmen, Parker Field; May 17, Leal's School, Crescent Oval; May 23, Clinton Avenue, Clinton avenue; May 25, Congregational S. S., Parker Field; May 28, Grace Church Choir, Hyde Field; June 1, Congregational S. S., Hyde Field; June 3, Clinton Avenue, Hyde Field; June 5, Stillman School, Parker Field; June 6, P. H. S. Seniors, Parker Field; June 11, P. H. S. Freshmen, Parker Field; June 15, Congregational S. S., Parker Field; June 18, P. H. S. Sophomores, Parker Field; June 20, Grace Church Choir, Parker Field; June 22, Warren Chapel.

All games will be called at 3:30. If otherwise, the time will be announced.

RUNS SCORED IN TWO BIG LEAGUES.

NATIONAL	Sat.	Sun.	Mon.	Tues.	Wed.	Thurs.	Fri.	Total
New York	3	3	3	6				15
Brooklyn	4	6		4				14
Boston	7		4	9				20
Philadelphia	12	2	0	7				21
Chicago	5	2		5				12
Cincinnati	4	4	0	3				11
Pittsburg	8		13	14				35
St. Louis	5	3	3	6				17
AMERICAN								
New York	7		3	9				19
Philadelphia	24			4				28
Boston	1		2	3				6
Washington	2		5	0				7
St. Louis	8		4	5				17
Cleveland	10		6	1				17
Chicago	3		0	8				11
Detroit	2			2				4

LANDED BIG ONES.

Fred. S. Sandford, of Sycamore avenue, and Freeholder Samuel P. T. Wilbur, of Westervelt avenue, returned yesterday afternoon from a trout fishing trip of a week's duration in New York State. Although the weather was cold both men had plenty of sport and a big measure of success. Most of the fish were from thirteen to fifteen inches long.

Tristate League.

At Wilmington—Lancaster, 3; Wilmington, 1.

At Allentown—Ironton, 7; Allentown, 4.

At Harrisburg—Altoona, 13; Harrisburg 2.

At York—Johnstown, 3; York, 0.

—Advertise in the Daily Press.

—A little girl went to the drug store for some pills. "Anti-bilious?" asked the clerk. "No, sir; it's my uncle," replied the little girl.

Y. M. C. A. ATHLETIC ASSOCIATION FORMED

Committees Appointed and Arrangements Made to Care for Branches of Sports.

Twenty-five enthusiastic members of the Young Men's Christian Association met last night in the association parlors to perfect the organization of the athletic association recently formed. Committees were named and the activities for the coming season discussed. A great deal of stress was laid upon the plans for the social side of the association life and a committee was also appointed to take charge of the arrangements for future activities.

The question of try-outs for a track team to represent the local Y. M. C. A. at the State championships to be held on June 28 was taken up by the track committee, who will proceed to make definite arrangements at once.

The following committees were appointed by President McClymont and were approved by the members:

Track Athletics—John R. Fritts chairman; Edwin F. Tait, Alfred Day, Alvah Conant, William Peacock.

Pool—George M. Smith, chairman; S. Frederick Smith, F. O. Dunning, P. B. Cregar, Joseph Sattels.

Aquatics—H. Murray Kitchen chairman; Pelham Wilmerding, Walter Cubberly, Raymond Manley, W. S. Brower.

Tennis—F. O. Dunning, chairman; S. F. Smith, George M. Clark, Stanley Bellows, Fred L. Clark.

Basketball—C. W. Spicer, chairman; John R. Fritts, Albert Bryniarski, J. H. Doane, Frank Dunning, Jr.

Gymnastics and Tumbling—Albert Hanson, chairman; Henry Anderson, Henry Bryniarski, Henry Kenney.

The social part of the work will be in care of the following committee—Harry Runyon, chairman; Geo. M. Smith, Walter M. Sampson, Albert Bryniarski, J. H. Doane, W. Reed.

FRESHMAN TAKE LEAD IN INTERCLASS GAMES

The freshman class team of the Plainfield High School took the lead again in the interclass series when they defeated the sophomores by a score of 10 to 6 yesterday afternoon. The freshmen have the best record in the class league, not having been defeated this season.

LaRue and Moore both pitched a steady game. The freshmen hit Moore freely in the early innings and gathered thirteen hits before the end of the contest. The sophomores got seven bingles. The lineup follows:

Freshmen—Wilmerding, ss; L. LaRue, p; Canter, c; Mann, lf; Linke, 2b; DeHart, 3b; Randolph, 1b; Sacher, cf; Gray, rf; Vail, rf, and Ball, rf.

Sophomores—Moore, p; Butler, c; Gavett, 1b; Lyon, 2b; Mygatt, ss; Williams, 3b; Goodrich, lf; Lounsbury, cf; Sacher, cf, and Schuyler, rf.

Score by innings:

Freshmen	2	0	1	1	2	0	0	4	x—	10
Sophomores	0	0	0	0	1	2	3	0	0—	6

Umpires—McNamee, Rosenson.

PRESIDENT TAFT MAY PITCH THE FIRST BALL

New Brunswick, May 22.—It is very probable that Manager Scudder, of the Rutgers baseball team, will be able to get President Taft to throw the first ball in the game between Rutgers and the University of Michigan here Friday afternoon, just before he starts for Plainfield. The President is due in New Brunswick at 3:30 Friday afternoon to speak and expects to leave about 4 p. m. Efforts are being made for him to stop off at the field and throw the first ball at the game.

This is the first time Rutgers will have met a large Western university such as Michigan.

—Press want ads. one cent a word.

There's No Chance for Argument—It's Rothberg's For Your Spring Suit!

That is if you are particular about your appearance, and doubtlessly you are.

Those that bought Spring Suits here tell me they never wore such stylish and good fitting clothes.

If you see my line of Spring Suits, you'll wonder how Rothberg can sell such high-class Suits at reasonable prices. I am extremely proud of my showing of

$12, $15, $18 and $20 Suits.

May I show them to you today?

Furnishing fixings in abundance!

TRADE AT

-:-:-:- ROTHBERG'S -:-:-:-

STEIN-BLOCH SMART CLOTHES.

214 WEST FRONT STREET

NEXT DOOR TO PROCTOR'S.

BUSINESS COLLEGE SENIORS PLAN FOR COMMENCEMENT

The first meeting of the 1912 graduating class of the Plainfield Business College and School of English was held in the College rooms last night for the purpose of arranging details in connection with the annual commencement exercises, which are to be held in the Plainfield theatre the second week in June. The class of 1912 is the largest in the history of the institution, numbering 48.

This year marks the seventh term of the school under the proprietorship of Professor Herr and the growth of the institution during these years, from an obscure little school located in two rooms over the City National Bank building, to the present institution, occupying the entire third oofir of the Woodhull & Martin building, is worthy of comment. The public graduating exercises of the Business College have become a feature in the educational life of Plainfield.

The growing confidence of the public in the work and efforts to establish ac ommercial school in Plainfield that shall be known throughout the state of New Jersey for thoroughness in the teaching of commercial subjects is evidence by the moral support extended to the school by prominent business and professional men in the city and the steady numerical growth of the institution.

Y. W. C. A. NOTES.

A walk with a picnic supper at the end is planned for Saturday afternoon, starting from the association building at 2:30. All girls and young women are invited to join in the walk.

Plans are being made for an all day picnic on Decoration Day starting from the building at 10:30 in the morning. The day will be spent in the Watchung Mountains. All those wishing to go must leave their names at the office by Tuesday evening, May 28.

The birthday supper for members and their friends having birthdays in May or June will be on Saturday evening, June 1, at 6:30 o'clock. All eligible are asked to register their names before Friday, May 31.

The dates for the Eastern City Conference of the Young Women's Christian Association at Silver Bay, on Lake George, have been set for July 2 to 11. The Plainfield association is planning to send a delegation and any who are interested are asked to talk with the secretaries.

GAME POSTPONED.

The senior-faculty game scheduled for Friday afternoon has been postponed on account of President Taft's visit to the city.

—Use Press want ads.

Sporting Goods
Photo Supplies
Picture Framing
Artists' Materials and Prints

PAUL R. COLLIER

156 E. FRONT ST. 'PHONE 51-W

BICYCLES

Pierce, Columbia, Arrow, Reading-Standard, Hartford, Crawford, Queen City, Crown, Cyrus, Fairy Line.

Repairing Sundries Tires

Jack Horner, 33 Somerset St.

CONGREGATIONAL WOMAN'S ASSOCIATION ELECTION

The following officers and committees were named for the ensuing year at the annual meeting of the Woman's Association of the Congregational church yesterday afternoon:

President, Mrs. C. A. Rice; vice president, Mrs. G. L. Goodrich; recording secretary, Miss Elsie De R. Suffern; corresponding secretary, Mrs. J. A. Robinson; treasurer, Mrs. P. S. Suffern.

Social Committee—Afternoon tea, Mrs. J. V. Beekman; entertainment, Mrs. T. F. Hyan.

Program Committee—Mrs. J. P. S. Dunning, Mrs. J. M. Whiton.

Music Committee—Mrs. Thaddeus Doane, Jr.

Work Committee—Mrs. J. R. Martin, Mrs. M. L. Harold, Mrs. F. A. Weeks, Mrs. Percy Van Alstyne.

House Committee—Mrs. Joseph Fuller, Miss Ethel Millar.

Visiting Committee—Mrs. A. N. Nielson, Mrs. William Van Alstyne.

Charity Committee—Mrs. L. B. Morgan.

Literature—Subscriptions Mrs. Percy Van Alstyne; Publications, Mrs. C. L. Goodrich.

Communion Service—Mrs. Alonzo Weseman.

Vestments—Miss Bessie Millar.

WARREN ENDEAVORERS OBSERVE ANNIVERSARY

The Warren chapel Christian Endeavor Society celebrated its twenty-fourth anniversary last night with addresses and a musical program. Rev. Dr. Jean S. Zelie, of the Crescent Avenue church, congratulated the society upon the good work accomplished and upon its thriving condition. The reports of the secretary-treasurer and superintendent of the Junior department showed gratifying conditions in the society.

The following program was enjoyed: Address of Welcome, President Theodore Martin; flute solos Elmer Wheeler; violin solos, R. O. Stewart; vocal solos, Miss Elsie Goddard; and flute duets, Messrs. Martin and Sampson. Mrs. J. O. McKelvey accompanied them all.

Miss Adele Kirby was presented with a beautiful pin as a mark of appreciation on the part of the society for her good work during the past year. The anniversary committee, having the arrangements for the evening's entertainment in charge included Miss Ida Wheeler, chairman; Miss Adele Kirby, Miss Harriet Squire, Miss Adelaide Stiglitz and A. K. Everitt.

TEMPLE AID SOCIETY HOLDS ENTERTAINMENT AND SOCIAL

The Ladies' Aid Society of the Temple Baptist church held its annual birthday social and entertainment at the church last night. There was a large attendance of members and friends and all enjoyed the informal program of music which comprised soprano solos by Miss Bertha Van Nuis Willis, banjo selections by A. A. Farland, vocal numbers by William Smith, and piano solos by Ida Randolph Smalley, who was also the accompanist for the other entertainers.

The affair was a success financially, about $80 being realized from the returns of the society's members. A social hour with refreshments followed the music. Those in charge of the affair comprised Mrs. Edward Baker, Jr., chairman; Mrs. Harry Bouton, Mrs. Charles L. Jeter, Mrs. P. H. Moore, Mrs. Charles Griffin and Mrs. Evarts C. Conover.

SATURDAY'S DAILY PRESS

goes to press at 1:00 p. m. during May, June, July and August. Advertisements received for classified columns until 12:30. Those who have news matter for Saturday's issue will win the thanks of the employes by sending it in early, and will co-operate in giving a half-holiday to the men who are co-operating to make the Daily Press an indispensable visitor in every home in Plainfield.

IF YOU SPILL THE SALT IT MEANS A FIGHT

GIMBEL BROTHERS Will Offer Tomorrow

A Phenomenal Purchase from one Maker of $15,000 Worth of

Fine LINGERIE BLOUSES

At $2, $3, $3.95 and $5

Representing Savings of a Third to a Half Regular Prices

We wish that we could put aside in this instance our hard and fast rule not to advertise the trade-mark name of apparel, for if we were to mention that these Blouses are the famous "——— Make" the mere quoting of the name would be sufficient to bring thousands of women to Gimbels tomorrow.

By way of identification—these Blouses are the essence of simplicity and richness, being made in very dainty and refined styles that come under the heading of regulation lingerie models, beautifully embroidered and inset with lace. However, "gentlewomen's blouses" may describe them more explicitly.

Not a "Job"—But 40 Carefully Selected Styles—Complete Sizes in each

"Did the manufacturer have these Blouses on hand?" the advertiser asked. "Certainly, because he is not only one of the largest blouse makers in New York, but one of the most renowned—having *clientele* all over America!" the blouse chief replied. And he permitted us to select the blouses, because of the magnitude of the purchase, regardless of the fact that he granted us an extraordinary concession—he wanted to co-operate with us in our Summer Sale. In other words, he extended an unusual courtesy to us, and we appreciate it, for it gives us an opportunity to ***Eclipse All of Our Previous Blouse Sales***

Owing to the vastness of his output, this manufacturer imports all of his embroideries, laces, batistes and lawns, which accounts for the fineness of the blouses. Some of the embroidered medallions are like that fine Venetian handwork, which one always associates with the lovely blouses from Naples. And the Swiss hand-loom embroideries are exquisite. French Valenciennes lace dominates, but there are other dainty kinds, too. Every embroidered blouse bears a guarantee for its handwork.

From the tiny thread buttons, and veining-run seams to the well-shaped high collars and tapering sleeves, and wrist frills of lace—these Blouses have all the earmarks of highest class merchandise.

The forty styles are thus:

Models with high necks and long sleeves, $2, $3 and $3.50.

Models with high necks and three-quarter length sleeves, $2, $3, $3.95 and $5.

Models with open fronts and long sleeves, $2, $3 and $5—sizes up to 50 in those at $2.

Again we repeat that these prices represent savings of a third to a half regular prices, and that sizes are complete.

Third Floor

A Remarkable Sale of

3 and 4-year Old Fruit Trees, 18c

Also Shrubs and Standard Rose Bushes, 18c Each

Order by Mail, if inconvenient to call, with the assurance of receiving your order promptly and satisfactorily.

The Fruit Trees at 18c Each

Including Apple, Pear, Peach, Plum and Cherry; stocky, healthy, 4 and 5-year old trees, that sold earlier in the season at 68c and more. We took over the entire crop of a big grower at less than his usual prices. To make a quick distribution we have marked these Trees at these very low prices, 18c each or $2 a dozen.

These Shrubs 18c Each

that formerly sold at 48c; 3 and 4 ft. high in prime condition.

Spires, 18c Rose of Sharon, 18c Lilac, 18c Forsythia, 18c Snowball, 18c
Strawberry Shrub, 18c Red Dogwood, 18c Hydrangea, 18c

Large Standard Rose Bushes, 18c

Standing 8 and 10 feet; usually sold at $1 or more. Of course, the quantity is limited at this exceedingly low price.

Rose Bushes, 9c Each

A good number of well-liked varieties; 2 and 3 years old; bushy, healthy plants

This Combination Offering, All for 95c

Two Spirea Shrubs One Strawberry Shrub 3 Caladium Bulbs
One Rose of Sharon One Snowball 3 Spotted Calla Bulbs
25 Packages of Flower Seeds—All for 95c
Central Park Lawn Grass Seed, 12c quart, or $3.50 a bushel.

We have never known of Trees and Bulbs selling at such extremely low prices. Mail, telephone and C. O. D. orders will be filled in the order received. By all means, mail your order today.

Subway, Balcony.

Garden Tools and Other Things For Raising Grass, Roses or Tomatoes

Everything you need to put your lawn or garden through a successful course of sprouts, is at your service in the Gimbel stock of Gardening Tools. Every implement in the collection is thoroughly dependable; and you will find many of the tools you need at specially interesting prices. Also, this is distinctly the time to get busy:

Gimbel Special Lawn Mowers

Guaranteed to give perfect satisfaction. The Machines run easily, the crucible steel blades are self-sharpening and cut the grass closely and evenly.

12 or 14-inch, regularly $3.50, at $3.
16-inch, regularly $4, at $3.50.
18-inch, regularly $4.25, at $3.75.

Gimbel Special High Wheel Ball-Bearing Lawn Mowers, with four cutting blades of crucible steel. Specially priced as follows:

14-inch, $7.25 18-inch, $ 9.25.
16-inch, $8.25 20-inch, $10.25.

Gimbel Special Low-wheel Lawn Mowers, plain bearings, in 12-inch size, for small lawns, special at $2.75.

Garden Implements

Grass Hooks, at 15c, regularly 20 c each.
Grass Hooks, riveted blades, guaranteed, at 45c each.
Garden Trowels, at 30c, regularly 45c.
Hand Spading Forks, large, wooden handle, at 25c, regularly 35c.
Hand Weeders, japanned handle, 5c each.
Long Handled Garden Trowels, for use for rose bushes, 30c each.
Grass Shears; of good steel, 65c each.
Malleable Iron Garden Rakes, 14-tooth, long handles, at 12c, regularly 20c.

Crucible Steel Garden Rakes, 10 teeth; riveted or straight, at 25c, regularly 40c.
Turf Edgers, 50c each.
Field or Garden Hose, 40c.
D-handle Spading Forks, well braced, 65c.
Large Spading Forks, with D-handles, 90c
Garden Spades, at 50c.
Round or Square-Pointed Shovels, at 50c.

Poultry Netting

Galvanized after weaving, 1 or 2-in. mesh, in lengths of 75 ft. and 150 ft.
75-ft. lengths, 2-in. mesh at following prices:
12-inch wide, at 25c ft., regularly 40c.
18-inch wide, at 50c ft., regularly 60c.
24-inch wide, at 75c ft., regularly 85c.
30-inch wide, at $1 ft., regularly $1.10.
36 inch wide, at $1.10 ft., regularly $1.20.

Garden Hose

The G. B. brand, 25-ft. length, at $3.50; regularly $4.
The G. B. brand, 50-ft. length, at $7; regularly $8.
The Nassau brand, 25-ft. length; special at $2.50
The Nassau brand, 50-ft. length; special at $4.50
All our Hose is manufactured by the Gutta Percha Rubber Co., and guaranteed for two years.
All-steel Garden Hose Reels, will hold 150 feet of hose; special at $1.85 each.

Fifth Floor.

GIMBEL BROTHERS

BROADWAY NEW YORK THIRTY-THIRD ST.

POLICE IN BATTLE WITH STRIKE MOB

Men Dragged From Bridges and Thrown In River.

MAYOR CALLS DEPUTIES.

Special Officers Given Double Barreled Guns to Be Ready For Any Emergency—Negro Lays Out Three Before He Quits.

Hackensack, N. J., May 22.—Two hundred of the invading army of strikers from Bloomfield and Passaic, who have terrorized the laborers of Lyndhurst and Rutherford, swooped down upon Rutherford and Woodridge, but the police were ready for them.

In Rutherford the police used their clubs freely when the strangers began to use violence and threatened the local laborers, and the horde was driven across the Passaic river. They pulled a negro driver from a wagon, but he laid out three of the strikers before he made his exit. Three men were dragged from a dredge and thrown into the river in the meadows.

The mayor of Woodridge phoned to Sheriff Conklin for deputies. Several armed men were hurriedly sent to that town. These rescued fifteen local laborers who were surrounded by the strikers. The invaders threatened to enter Hackensack 500 strong.

Chief of Police Dunn says the invaders, who are anxious to create a state strike, will get a warm reception if they come here. The deputies in Lyndhurst have been informed, and each was given a double barreled shot gun to be used in case of anticipated trouble when work is resumed on the plant of the New York and New Jersey Brick company.

Sheriff Conklin is in touch with a large number of deputies who can be put on duty in a very short time. The authorities in the several municipalities where the police forces are small fear serious trouble before this invasion of strikers is stopped.

ALL VAMPS MAY WALK OUT.

Englewood Firemen Peeved at Common Council's Ordinance.

Englewood, N. J., May 22.—Trouble over an ordinance passed some time ago by the common council relative to the fire department may cause the two remaining volunteer companies of firemen in that town to resign. Company 3 disbanded last Friday night and Companies 1 and 2 were said to be considering it. Such action would leave only the eight paid men to look after any blaze that may get a start.

In connection with the matter Thomas J. Hucken, president of the council, said:

"The council holds that the ordinance, which in substance states that the members of the fire department shall be either permanent members or volunteer members appointed by the council, does not work for the disbanding of the present volunteer companies, but we have referred the legal point to the city solicitor, Judge Senffert, for official decision. He will probably report to us today."

RIOT GUNS FOR POLICE.

Increasing Disorder In Newark and Vicinity Cause of Drastic Order.

Newark, N. J., May 22.—The police commission has ordered the distribution of riot guns among the police because of increasing disorder growing out of the intimidation of laborers on street work and quarries by marching bands of foreign laborers, who are on strike for more wages.

The clashes between strikers and the police and county officials of Essex and Hudson counties have become very serious, and the action of the commission indicates concerted efforts to put down lawlessness.

Between 2,000 and 3,000 strikers have been parading the streets of Belleville, Bloomfield, Montclair, the Oranges and other suburbs of Newark, in bands of hundreds, driving the street and road workers from their jobs by threats and violence.

SEVEN TEACHERS STRIKE.

Refuse to Accept Reappointments Because Principal Was Dropped.

Swedesboro, N. J., May 22.—Seven young women teachers in the public schools here have refused to accept reappointments for next year unless Miss Elsie B. Nicholson, the supervising principal, is reappointed. The board of education refuses to name Miss Nicholson to succeed herself. The young women say they will seek positions elsewhere unless the board gives in.

Miss Nicholson, the teachers and many other persons assert that Miss Nicholson was dropped by the board for the reason that she refused to promote the son of a prominent resident because the boy was backward in his studies.

The President's Title.

Washington, the first president, was inaugurated April 30, 1789. The ceremony was delayed several days while congress disputed as to whether the chief magistrate should have such title as "his excellency," "his highness" or the like. It was decided that he should be simply "the president of the United States."

—The "pulling" powers of Press want advs. are unknown until tried.

Double S. & H. Stamps With Morning Purchases; Single S. & H. Stamps After Noon

America's Greatest Furniture House

Ludwig Baumann & Comp'y

49 and 51 Market Street

NEWARK, N. J.

New York Store---Block 8th Ave.---35th to 36th Sts.

OPEN SATURDAY EVENING UNTIL 10 O'CLOCK.

Liberal Treatment An account with us is a saving — a convenience when you need it most. It need never worry you, for we make due allowance in case of accident, illness or misfortune.

Liberal Credit Accounts Opened From $5 to $1,000 On Small Weekly Payments. Small Accounts Especially Invited

One Dollar for a Complete Room Outfit

BRING ONE DOLLAR—select everything you need to furnish a room completely—we will deliver the goods promptly to your home and you can pay the balance in small weekly payments

NO Red Tape and NO Strings to This Offer—NO Club Fees—NO Extra Charges of Any Kind

FREE INSURANCE In case of death of the wage-earner of your family we will at once give you a receipted bill in full of your account, without extra charge.

Accounts Opened From $5.00 to $1,000 On Small Weekly Payments. Small Accounts Especially Invited. Come into our store, get prices on anything in our immense stock—then compare them with prices of any other store in the city—and convince yourself that we are

ADVERTISED ARTICLES may be bought singly or with other goods at the advertised prices WITHOUT EXTRA CHARGES OF ANY KIND.

OUR PRICES ARE ALWAYS THE LOWEST

Maple Porch or Cottage Rocker Actual $1.00 Value **69c**

Heavy posts. Double woven reed seat, slat back, in natural or green

29c FLOOR BROOM 29c Actual 59c Value

Extra large, fine No. 7 size, five string sewed, wire cap finish, made of best quality selected corn. A very large purchase of these brooms enables us to offer them at this low price of..... **29c**

MAY CLEARANCE SALE OF ENAMEL BEDS

At ½ Their Regular Prices

We Have Over 50 of EACH STYLE Shown in Addition to Many Other Styles on Our Floors, at

MONEY-SAVING PRICES

$10 Collapsible Palace Go-Cart 6.95 The most popular go-cart model on the market. Of perfect construction in every detail, rubber tire wheels, large size body, with large hood upholstered in various popular shades of tan, black, green or maroon leatherette. We have others at 4.94, 3.25, 1.98.

White Enamel Bed Actual $7.50 Value **3.95** Very unique style, with fancy castings and heavy filling rods, in ¾ and full sizes.

White Enamel Bed Actual $11.00 Value **5.69** A beautiful square post enamel bed, with 7 filling rods, in ¾ and full sizes.

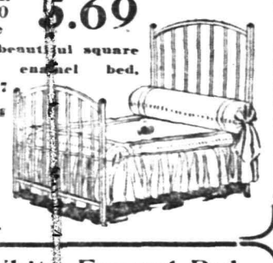

Apt. House Refrigerator 13.95 Actual $20 Value. Large apartment house refrigerator of hardwood; extra well insulated, finished in golden oak, with round polished corners, fancy brass locks and hinges; ice capicity 80 lbs.

White Enamel Bed ACTUAL $18.00 VALUE **9.75** Colonial design, with brass fillings and mounts, in ¾ and full sizes. 9.75

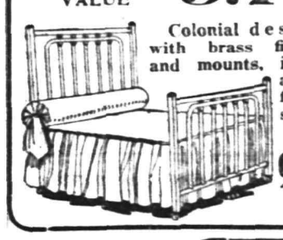

White Enamel Bed ACTUAL $17.00 VALUE **8.65** Heavy square post enamel bed with nine unright filling rods, in ¾ and full sizes. 8.65

$15 Golden Oak Sideboard 10.95 Carved top and stanchions. French bevel mirror, large and small display shelves, highly polished.

No matter where you live we will deliver the goods to your door.

Double Stamps with Morning Purchases S. & H. Stamps Single Stamps after 12 o'Clock

No matter how small or large your purchase, we guarantee an immediate delivery.

AUTO DELIVERY TO ALL PARTS OF NEW JERSEY

We Give S. & H. Trading Stamps With All Purchases

J. C. POPE & CO. INSURANCE AGENTS 110 E. Front St. Plainfield, N. J.

CHAS. KEIDERLING FURNITURE PACKER. Furniture, Trunks, Pictures, China, Glass and Bric-a-Brac Packed and Crated for Storage and Shipping. Storage Rooms to Let. Tel. 559-J. 258 E. Front St.

JOHN WIRTH (Successor to Henry Liefke) BAKERY AND CONFECTIONERY 201-202 West Front St. Tel. 728 Orders delivered at short notice.

Hodge's Pharmacy Y. M. C. A. BUILDING. BELLE MEAD SWEETS. Telephone 62.

CHOICE FRUITS AND VEGETABLES. Every day we are receiving shipments of the Finest Fresh Fruits and Vegetables. Although their Quality is the Highest, you will find our Prices Moderate. Prompt deliveries to all parts of Plainfield. **W. W. DUNN** "THE PARK GROCER" Duer St. and Lincoln Place.

Dr. Mandeville SPECIALIST. I have MOVED into my new office ROOM 703, in the Wiss Building, 671 Broad street, Newark, N. J., directly next door to my old offices. Take elevator to room 703. Over twenty-five years experience in Newark as a Specialist in all Nervous and Chronic Diseases. ADVICE FREE. Bring this Ad and get a TRIAL TREATMENT absolutely FREE. Office open 2 to 4 p. m.—5 to 8 p. m. Also Tuesday and Friday Mornings 9 to 11. Office closed SUNDAY ONLY.

Leland Manning MASON AND BUILDER. Estimates Furnished. Jobbing a Specialty. 1120 Myrtle Avenue. Tel. 347-J.

KIVANTINOS & JELLING Successors to Alex. Lusardi. Foreign and Domestic Fruits, Choice Confectionery, Nuts, Cigars, etc. 211 W. FRONT ST. Tel. 866-W

EDUCATIONAL

MAURICE KAUFMAN SOLO-VIOLINIST. Violin Instruction in Plainfield MONDAYS AND THURSDAYS. For terms and hours address 200 West 78th St., New York. Telephone 9988 Schuyler. 4 10 2mos m-w-f

Students May Enter at Any Time. Plainfield Business College and School of English. For Practical Business Training. Visitors Welcome. Investigate Now. A. S. HERR, Principal & Proprietor. Woodhull & Martin Bld. 'Phone 340

DR. A. MACHAN VETERINARY PHYSICIAN AND SURGEON. Hon. Grad. Ont. Vet. Col. Offices: The City Boarding Stables, 140 East Second street, and Hedden's Livery Stables, 118 East Fourth St. Residence: 324 East Second street.

FRANK HEIDIG'S LINCOLN MEAT MARET. OYSTERS In Season. Fine Meats of all Kinds. 94 Somerset Street. Telephone 781.

—Tell the salesman you read the adv. in the Daily Press.

PIXIE PLANTS A 20th Century Marvel. GROWN IN 48 HOURS. For a child nothing is more interesting. **William H. Olmsted** "THE HUSTLER" 331 Watchung Ave. Stationer Newsdealer. Best delivery service and newspaper in the city

R. Morris Adkins MASSEUR and HYDROPATH. Treatment Parlors 112 MADISON AVE. 'Phone 1172-L. Home Treatment by Appointment. New York Office 61 East 86th St. 'Phone 6058-Lenox.

STORE CLOSES SATURDAY AT 10 P. M. OTHER DAYS 5:30
Telephone 5500—Market—Five Five Hundred.

L. S. Plaut & Co.

BEE HIVE New Jersey's Shopping Centre NEWARK

Two of the Best Features in Our May-Time Bargain Festival

CONTINUING THAT EXCEPTIONAL SALE

Embroideries at ½ and Less

This is one of the most important sales we have ever held, consisting of the most desirable matched and single patterns, edges, insertions and galloons, well worked on fine cloth, eyelet, Baby Irish and Japanese effects, suited to women,s, misses' and children's wear; all choice hand-loom embroideries, from one of the foremost makers, not the mediocre character of goods often exploited.

18c and 25c Values—Swiss Edges and Insertions—showy eyelet and blind effects; new patterns; a wide assortment; well made on fine cloth; special a yard....10c

25c to 35c Values—Swiss Edges, Galloons, Insertions and double edge beading, showy designs, also colored embroidered marquisette bands; 2 to 9-inches wide; yd..15c

45c to 59c Values—Swiss Edges, Flounces and Insertions—heavy Japanese and seed work, showy baby Irish and eyelet effects; 4 to 15 inches wide; special, a yd..25c

CONTINUING THAT EXTRAORDINARY

Sale $3 and $4 "King" Waists at 1.89

LINENS, MADRAS, LAWN, PLAIN TAILORED OR EMBROIDERIES, ALL SIZES.

King Waists are made in Newark. The name "King" as applied to waists is synonymous with best; women that have worn them need not be told; those who try them will always give them preference over any other tailored waists for they stand for tailored-waist perfection. The price is low enough to arouse the interest of every woman in Newark. It means a loss to the maker. But we pointed out the future gain and the additional prestige and reputation acquired, that's how it comes we can sell these celebrated waists at $1.89, instead of $3 and $4, their regular prices.

711 T 0721 BROAD ST. NEWARK.

All Plainfield-Elizabeth Trolley Cars pass our door. Wagon delivery to Plainfield and vicinity daily. No Branch Stores.

The New Draped Skirt

is shown in numerous styles only in the Summer Fashion Book of the

Pictorial Review

Waist and skirt patterns are 15c each

Before you decide on your Summer dresses visit our pattern department and inspect the Pictorial Review patterns and fashion publications.

The New Summer Fashion Book

is a veritable book of art. Before you decide about your Summer dresses examine the book and look at the new draped skirt models that will be all the rage this Summer.

ROSENBAUM BROS.

115-117 West Front Street.

OPPOSITE SOMERSET ST.

EUROPE

Escorted Tours to all parts of Europe, comprising Tours de Luxe (with motor car tours) and Long and Short Vacation Tours. Also a special series at popular prices.

Special Midnight Sun and Russia Tours—Spain and Morocco Tour. Summer Tour to the Orient.

ROUND THE WORLD—$617.70 UP.

Tours de Luxe leave Westbound Aug. 23, Sept. 14, 27. Eastbound Nov. 2, 26, Jan. 4. Southbound (South Africa, Australia, New Zealand, etc.) Oct. 30.

INCLUSIVE INDEPENDENT TOURS

for individuals, families and private parties arranged for travel in Europe, America and Round the World.

SEND FOR PROGRAM DESIRED.

THOS. COOK & SON.

CHIEF AMERICAN OFFICE, 245 BROADWAY, NEW YORK.

BRANCH OFFICES:—264 Fifth Ave., 553 Fifth Ave., 2389 Broadway, New York; Boston, Philadelphia, Chicago, San Francisco, LosAngeles, Montreal, Toronto, and 140 offices ABROAD.

Cooks' Traveller's Cheques Are Good All Over the World

MURPHY AND FORT.

Former Governors to Lead Taft-Roosevelt New Jersey Battle.

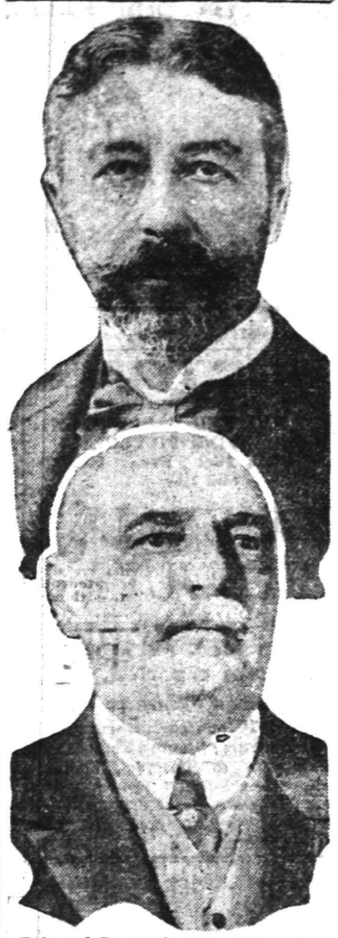

Taft and Roosevelt now prepare to invade New Jersey. Former Governor Franklin Murphy will lead Taft forces, while former Governor Fort will be at the head of the Roosevelt forces.

SAYS HE LOSES $1,000 A MINUTE.

Subway Smoker Nervously Displays Roll Paying Fine.

New York, May 22.—Aladar W. Herzog, an Austrian of noble birth, who gave his address as the Ritz-Carlton hotel, was fined $3 by Magistrate House in the Jefferson market court for carrying a lighted cigar in the Fourteenth street subway station.

"Judge, your honor, I should have been down at the Stock Exchange an hour ago," he said. "My shares are going up, up—how is it you say?—up the flue. I am losing a thousand dollars a minute and all on account of a beastly little cigar. Ah, I could crush it this minute."

"Three dollars," said the court.

"Ah, $3 against my thousands!" muttered Herzog as he tendered a new hundred dollar bill in payment of the fine. Clerk Richter was a little slow in making the change, and the Austrian cried:

"Oh, keep the change!"

"Come back, come back!" called Clerk Richter as the Austrian started to leave. "I can't keep your change. Here it is."

The Austrian ran back, made one grab for the bills offered him and then, with a parting salutation, hurried from the courtroom.

HORSE KILLS SOCIETY WOMAN

Daughter of Mrs. Caroline Knapp Sees Her Crushed In Central Park.

New York, May 22.—Mrs. Caroline Knapp, prominent socially and known as one of the best horsewomen in New York, was killed in Central park when her mount stumbled and fell and then rolled over upon her.

The accident occurred in the west bridle path near Ninety-fourth street and was witnessed by Mrs. Knapp's twelve-year-old daughter Emily, who was accompanying her upon the ride.

Mrs. Knapp was the wife of Wallace Percy Knapp, a lawyer and a member of the Riding, Racket, Yale and other clubs.

NOT ENGAGED TO ASTOR.

Miss Margaret Andrews, Home From Antwerp, Flatly Denies Rumor.

New York, May 22.—Miss Margaret Andrews of Newport arrived with Mrs. Andrews from Antwerp. Her father, Paul A. Andrews, met her at the pier.

When Miss Andrews was asked if she was engaged to Vincent Astor she replied that there was no truth in the rumor. She brought with her a German police dog, which started a fight on the pier with two small fox terriers that went too near it.

Standard Oil Gets Stay.

Jefferson City, Mo., May 22.—The supreme court of Missouri has continued the application of the Standard Oil company for a modification of the judgment against it until the October term of court and has specified that, unless otherwise ordered, the writ of ouster against the company be held in abeyance until arguments are submitted on the modification motion.

—Again the Republican party is confronted with the three terrible "R's". This time the alliteration runs, "Roosevelt, Rule or Ruin!"—Washington Star.

A MEASURE OF MERIT.

Plainfield Citizens Should Weigh Well This Evidence.

Proof of merit lies in the evidence.

Convincing evidence in Plainfield.

Is not the testimony of strangers,

But the endorsement of Plainfield people.

That's the kind of proof given here—

The statement of a Plainfield citizen.

Mrs. William E. Gardner, 322 E. Second St., Plainfield, N. J., says: "I suffered intensely from pains through my back and I also had a distressing weakness of my kidneys. I was in misery and nothing gave me the least relief until I began using Doan's Kidney Pills, which I obtained at Randolph's Drug Store. They acted on my kidneys at once and not only removed the pain from my back but corrected the kidney weakness and restored me to good health. I shall always be willing to give Doan's Kidney Pills the praise they deserve."

For sale by all dealers. Price 50 cents. Foster-Milburn Co., Buffalo, New York, sole agents for the United States.

Remember the name—Doan's—and take no other.

When Friends

partake of your hospitality you take pride in serving them the best. Always be prepared—Have a case of delightful

Bartholomay Rochester Beer or Ale

in your home—it's a perfect brew that always meets with the warmest approval.

Bartholomay means Quality

DISTRIBUTED BY

HENRY HAURAND

68 Somerset St.

Tel. 279.

HOTELS.

WHEN IN PLAINFIELD, N. J., STOP AT

The QUEEN CITY HOTEL

All Newly Furnished. A la Carte Service Unsurpassed.

P. FLOERSCH, Prop.
W. M. FLOERSCH, Mgr.

HOTEL WALDORF

EAST FRONT STREET.
HENRY WINDHAM, Prop.

Gottfried Kruger's Extra Beer on draught. Imported Wines, Liquors and Cigars. Hotel accommodations and private Dining-Rooms.

Hotel Somerset

Under New Management.

Newly Painted and Papered throughout. Table Board and Rooms by Day or Week.

W. G. FEASTER, Proprietor.
97 Somerset St. Tel. 692-L.

G. J. WEINMAN CAFE

213 Park Ave. Tel. 1527

HOTEL KENSINGTON

NORTH AVENUE
UNDER NEW MANAGEMENT.
House Thoroughly Renovated.

SUNDAY DINNER From 12:30 to 2 p. m. 50c

RAG CARPETS AND RUGS.

RAG carpets and rugs, also silk portiers made from your own material; we also buy carpet rags. Address William Spicer, Scotch Plains, or William A. Schorb, & Co., 120 Madson avenue, Plainfield; 'Phone 1707-W. 10 2 tf

E. B. MAYNARD'S

Tonsorial Parlors. Electrical Massage for Face and Hair. First-class Work. Children's Hair Cutting a Specialty. Tel. No. 754-R. 141 North Avenue

ON YOUR WAY

to the station stop and see Alex Stills, the Barber, who has opened an up-to-date shop on Depot Park, near Eastbound Station. Special attention to children. 'Phone 822-J.

HAHNE & CO.

•IMPORTERS• NEWARK'S STORE BEAUTIFUL BROAD, NEW- AND HALSEY STREETS •RETAILERS•

WE GIVE AND REDEEM SURETY STAMPS

500 HIGH-CLASS SUMMER DRESSES

Priced at About Half Their Worth

We are elated over this purchase of summer dresses. We know you will be equally enthusiastic—and the woman who doesn't get one of them will envy her neighbor who does.

There are only 500 dresses in the lot. True, that is a good many, but they will sell quickly at the prices we name, so you had better come tomorrow morning as early as you can if you want to share in these trophies of our bargain net.

These dresses come from a maker of prominence, are all new, just from their boxes, haven't been on sale before and are in styles that will win the most fashionable dressers.

RICH DRESSES OF RATINE, WHIPCORD AND IRISH LINEN AND ALL OVER EMBROIDERY—All washable, and sheer MARQUISETTE TISSUES and NOVELTY FOULARDS; made in most charming styles, many with the touch of originality setting them apart from the commonplace; beautifully trimmed with embroidery, braid, satin, large crochet buttons and edge; many with eyelet linen collars, leather or embroidered belts; some with peplum, some open front or back; high and low necks; short or three-quarter sleeves; in all the new colors and combinations—light blue, leather, green, Copenhagen, tan, pink, and white and black; sizes from 16 to 44; and this is how we are going to sell these beautiful dresses—

Dresses Worth to $10 at Only $5.50
" " " $16 " " $7.98
" " " $25 " " $11.75

About 500 Girls' Fine Washable Dresses of Linene, Gingham, Percale and Chambray, in sizes for girls of 6 to 14 years; some with sailor collar, some without; combination and button trimmed; full plaited skirts with deep hem; may be had in light and dark colorings; value $1.29; special at.....69c

Girls' Washable Dresses of Gingham, Percale, and Linene, in plain colors, plaids, stripes and checks; high or low neck styles; some embroidered, others trimmed with braid, buttons and contrasting color; value $2.50; special at.....$1.49

1500 Umbrellas $1

Women's and Men's Sizes

Umbrellas that are made for Particular People. The average umbrella sold over the retail counter is made with eight, which insures an extra wide spread, keeping the drip off the shoulders and also allowing plenty of hat room. These umbrellas are made of an extra fine quality tape edge American piece dye fabric; and all are fitted with silk cases. The handles are of large and handsome selection of both plain and fancy. Almost every known variety to select from. Fancy etched woods; others with silver ornamentation, plain and hand carved ebony, sterling silver and rolled gold trimmed pearl, sterling silver caps, gun metal, ape horn, stag horn, catania weichsel and inlaid wood and numerous other styles; in sizes for both women and men; values $1.50 to $2.00; special for this sale.....$1.00

$5.00 Bathroom Stools $1.75

We present tomorrow an exceptional opportunity for purchasing pictures for wedding presents or for home decoration.

By reason of the purchase of a very large quantity of these enameled bathroom stools at a price away below their worth, we are able to make you two most attractive offers tomorrow.

4-Leg Enameled Bathroom Stools—Rubber socket legs; equal to any we have heretofore sold for $5; on sale in the basement.....$1.75

4-Leg Enameled Bathroom Stools—With braced legs, somewhat larger in size than the above; equal to any at $7.49; price.....$3.49

Three Days Special Sale Notions and Small Wares

Prices Materially Lowered Thursday, Friday and Saturday

Spool Silk—100 yard spool of good quality sewing silk in black, white and assorted colors; spool at.....6c

Spool Cotton—Mansfield's 1200 yard spool cotton; good quality in white only; Nos. 40, 50, 60 and 70.....9c

Luster Twist—Reels black and white; assorted sizes.....9c

Basting Cotton—Good quality 500-yard spool basting cotton white; assorted numbers...3½c

Linen Finished Thread—100-yard; black and white.....2½c

Darning Cotton—C. B. ball darning cotton; black, white and assorted colors.....3½c

Darning Cotton—O. N. T. darning cotton; assorted colors; black and white; 3 for.....5c

Machine Bobbins—For all makes of machines; black and white; Nos. 50, 60 and 70; box.....3½c

Hooks and Eyes—The Swell Hooks and Eyes; black and white, all sizes; card.....1½c

Hooks and Eyes—Good quality hooks and eyes; black and white; all sizes; card.....3c

Bunch Tape—New twisting tape; assorted widths; bunch.3c

Bunch Tape—New twisting tape; assorted widths; bunch.7c

Tape—Cotton Tape, 24-yard pieces, ½-inch wide; black and white; piece.....6c

Bias Tape—Good quality white bias binding, assorted widths; piece.....3½c

Dress Shields—Good quality pure white light weight dress shields; pair.....8c

Collar Supporters—Kietel's slip in and out; assorted sizes....7c

Collar Supporters—Warren's collar sets; enough for two collars at.....3c

Collar Supporters—Warren's collar sets; slip in and out; assorted sizes.....3½c

Machine Needles—For all makes of spring machine....2c

Dressing Pins—Kirby Beard dressing pins; assorted sizes on paper.....3½c

Dressing Pins—Sandow brand dressing pins.....1½c

Safety Pins—Special lot of Miehel safety pins; assorted sizes; at.....3½c

Safety Pins—Nickel saftey pins, one dozen on card; sizes 1, 2 and 3, at.....1½c

Hairpins—Kirby Beard good quality japanned hair pins; in all sizes.....1½c

Hairpins—Good quality japanned hairpins; assorted sizes; one dozen to bunch.....5c

Cabinet Hairpins—Containing assorted styles and sizes of heavy and invisible.....3½c

Cabinet Hairpins—Containing assorted styles and sizes of heavy and invisible large size cabinet.7c

Corset Steels—Fine quality corset steels; white; 12, 13 and 14-inch.....7c

Corset Laces—5-yard long-linen corset laces; each.....3½c

Pin Cushions—Merino covered pin cushions.....3½c

Pin Cushions—Tomato style pin cushions; merino covered; at.....7c

Tape Measures—Good quality double stitched tape measure; 60 inches long.....3½c

Shoe Laces—Good quality wide tubular shoe laces; in 4-4, 5-4, 6-4 lengths; one dozen in a bunch, at.....3½c

Shoe Laces—Good quality wide tubular shoe laces; in 4-4, 5-4 6-4 lengths; one dozen in a bunch, at.....7c

Machine Oil—Good quality sperm oil; two-ounce bottle 3½c

Machine Straps—Full length; to fit any machine.....7c

Iron Holders—Large size asbestos iron holders.....3c

Ironing Wax—Wood handle, good quality, dozen.....6c

Hat Pins—Assorted styles jet hat pins.....3½c

Pad Supporters—Ladies' pad hose supporters, large size; 4-strap, button loop and clasp, all colors.....19c

Sew-on Supporters—Good quality white wide elastic, a pair..7c

Dressmakers' Pins—¼-lb box, good quality, assorted sizes...15c

Bust Forms—Good quality jersey covered bust forms in all sizes 32 to 42, each.....39c

Full Forms—Good quality jersey covered wire; skirt can be raised or lowered to any skirt length; sizes 32 to 42.....$2.35

Hahne & Co. Broad, New & Halsey Sts., Newark, N. J.

PRESIDENT TAFT

WILL SPEAK AT THE

PLAINFIELD THEATRE

FRIDAY, MAY 24

AT 3:30 P. M.

YOU ARE INVITED

LADIES WELCOME

DON'T FORGET

PRIMARY DAY, TUESDAY, May 28

POLLS OPEN FROM 1 TO 9 P. M.

—This adv. charged to Donald McLean, Elizabeth, N. J.

FOR FUNDS AWAITING INVESTMENT, AVAIL YOURSELF OF OUR FACILITIES AND LIBERAL INTEREST RATES.

THE STATE TRUST COMPANY AT PLAINFIELD N. J.

4% interest paid in our Special Department.

4% interest paid on certificates of Deposit for specified times.

3% interest on accounts subject to check.

AMUSEMENTS.

PROCTOR'S

POPULAR PRICES
BEST REFINED VAUDEVILLE AND MOVING PICTURES.
Prices—Mat., 10c; Eve., 10c, 15c and 25c.

BASEBALL RESULTS

Displayed on Screen at every performance. All league games reported

TODAY'S PROGRAM

Alber's 8 Polar Bears, a wonderful and startling act; Singing Comedians, VonHampton & Joslyn; Comedy Sketch, "John's Dad," Robert Craig & Co.; Whistler and Musician, William Quirk; Singers and Dancers, Moscrop Sisters.

Roth & Co.

Thursday Special

Fresh caught fancy small Porgies, lb -	5c
Small Pan Fish, 5 lbs. for . . .	25c
Sugar cured small Cal. Smoked Hams, lb.	12½c
Best Clams in town, in shell, doz.	12c
Fancy Boneless Bacon, by strip, lb. .	18c
Fresh every 3 hours—Chopped Beef, all lean, lb.	16c

A CHANGE IN THE WEATHER will create a demand for

ELECTRIC FANS AND IRONS

Visit our new show room and see the finest in the market.

Allen B. Laing Co.
Electrical Contractors
127 W. SECOND ST.
'PHONE 198.

REMOVAL SALE
at
CARL SILBERT'S
JEWELRY STORE
219 WEST FRONT ST.
OPPOSITE PROCTOR'S.
BARGAINS----SPECIALS

The new Store will be located at 255 WEST FRONT STREET, Opposite Babcock Building.

—The Press want ads. reduce the visible supply of "bad luck" in the world, as in helping you to find lost things.

AMUSEMENTS. AMUSEMENTS.

Plainfield Theatre

TONIGHT—David Belasco Presents
"The Concert" with Leo Ditrichstein
PRICES—25c, 50c, 75c, $1.00, $1.50.

WORLD SIGHTS & NATURE'S WONDERS
PLAINFIELD THEATRE FOR A SHORT SEASON MON. EVE. MAY 27
Proctor & Sanderson Managers
TWICE DAILY 2:15 & 8:15 PRICES Mat. 25, 35, 50 Matinee Sat. 25 All Seats Reserved

CHARLES MacGEACHY & WILL C. SMITH PRESENT
THE WORLD'S TRAVEL-DRAMA PICTURES
GREATEST OF MOTION DISPLAYS & MOST FASCINATING OF PICTORIAL SHOWS IN SOUND EFFECTS, COLOR & MUSIC
CHANGE OF PROGRAMS EVERY MONDAY & THURSDAY
All Programs Will Include INDIA'S GORGEOUS DURBAR

Scheuer's Bargains

FOR THURSDAY, FRIDAY and SATURDAY

Scheuer's Best XXXX Minnesota Patent Flour, 24½ lb Bag 85c; per Barrel - - $6.50

Evaporated Milk Peerless Brand 3 tall cans for 23c	Hecker's Cream Farina 15c size, a pkg. 13c	Finest Jersey Packed Tomatoes; Rob-Roy Brand; 15c size, can 13c	Cocoa Gold Medal Brand worth 20c, a box 15c	Italian Olive Oil 1-quart tins 74c	Gallon Can of Apples 29c
Swift's Pride Washing Powder large package 14c	Imported Boneless Sardines 25c kind, a can 19c	Scheuer's Premium Chocolate ½-lb cake 13c	Lemons Large Juicy Messinas worth 25c, dozen 18c	Seeded Raisins 1-lb packages 10c, 3 for 25c	Potatoes, Finest White Dry and Mealy large basket 65c
Swift's Pride Laundry Soap 10 5-cent cakes 34c	Morgan's Sapolio Plain or Hand 10c size, a cake 7c	Babbitt's Cleanser Chases Dirt 5c kind, 3 for 10c	Ballantine's Malt Extract, 10c bottle, 3 for 25c; dozen 95c	Italian Tomato Paste Fresh Shipment a can 5c	Imported French No. 1 Peas 18c kind, a can 15c
McCann's Irish Oatmeal 1-lb tins 8c	Quaker Oat Company Pearl Hominy 10c kind 7c	Imported Kippered Herring packed in Olive Oil; a can 9c	Rolled Oats Fresh and Sweet 6 lbs for 25c	Blue Tip Matches 5c size, 12 pkgs. 39c	Lard Compound per pound 10c
Very Best Boneless Bacon, lb 18c	Fat Norway Mackerel each 5c	National Bis. Co. Uneeda Biscuits per package 4c	Fancy Jersey Asparagus large spears, bunch 25c	Jersey Rhubarb per bunch 3c	Swift's Premium Hams per pound 18c
10 Stamps with 2 cakes of Toilet Soap a cake 5c	20 Stamps with Large Bottle Harris Ammonia 25c	20 Stamps with Large Bottle Harris Witch Hazel 25c	10 Stamps with Large can of Stollwerck Cocoa, can 25c	20 Stamps with 1-Quart Bottle Welsh Grape Juice 45c	10 Stamps with 1 pint bottle Welsh's Grape Juice 25c

10 S. & H. STAMPS WITH

- 1 Box Ball Blue 10c
- 1 box Royal Talcum Powder 10c
- 1 box Royal Tooth Powder 10c
- 1 Package Macaroni 10c
- 1 Bottle Lemon or Vanilla.....15c
- 1 Can Black Jack Stove Polish.....10c
- 1 Can Liquid Enameline 10c
- 1 Package Parlor Matches.....12c
- Large Bottle Ammonia 10c
- 7-lb Bag Salt 10c
- 1 Bottle Shoe Polish.....10c

EXTRA STAMPS WITH THESE

- 100 Stamps with 1-lb Tea 60c
- 100 stamps with 1-lb Scheuer's Baking Powder 45c
- 70 stamps with 1- lb Tea 50c
- 30 stamps with 1-lb Tea 35c
- 20 stamps with 1-lb Java and Mocha..35c
- 20 stamps with 3-lb box Starch.....20c
- 20 stamps with 3 large pkgs. Toilet Paper 25c

IMPORTED AND DOMESTIC CHEESE.

- Full Cream Cheese, lb.....20c
- Best Imported Swiss Cheese, a lb ...38c
- Roquefort Cheese, lb 50c
- Camembert Cheese, box 30c
- Muenster Cheese, a lb.....24c
- Best Limburger Cheese, lb.....20c
- Philadelphia Cream Cheese, each....10c
- Neufchatel Cream Cheese, each.....5c
- Pimento Cream Cheese, jar.....15c
- Pim-Oliv Cream Cheese, jar.....15c
- Welsh Rabbit Cheese 10c

CRACKERS AND BISCUITS

- Ivin's Spiced Wafers, lb 12c
- Fig Bars, a lb 10c
- Svea Wafers, a box 20c
- Egg Cracknells, lb 18c
- Ginger Snaps, lb, 7c; 4 lbs 25c
- Nic-Nacs, lb, 7c; 4 lbs 25c
- Lemon Cookies, lb, 7c; 4 lbs 25c

DRIED FRUITS.

- New California Prunes, 2 lbs. 25c
- New California Apricots, lb 22c
- Seeded Raisins, 1-lb package 10c
- Cleaned Currants, 1-lb package 11c
- Sultana Raisins, 1-lb package 16c
- Lemon or Orange Peel, lb 15c
- Best Glace Citron, lb 18c
- Dromedary Dates, package 10c

SEASONABLE GOODS

- Maple Syrup, a bottle 15c-25c
- Pure Strained Honey 15c-25c
- New Orleans Molasses, gallon 60c
- Pure Sugar Syrup, gallon 50c
- Porto Rico Molasses, a gallon 35c
- Mapleine, bottle 35c
- B. & O. Molasses, can 10c-15c

BOYNTON BEACH

OPENS MAY 25

Dancing Tuesday, Thursday and Saturday Evenings. Afternoons Free.

All Attractions New Ice Cream Parlor.

BETTER THAN EVER.

COME AND SEE FOR YOURSELF

TROUBLOUS TIMES

The legal obligations of an EMPLOYER to his EMPLOYEE are undergoing rapid changes of an EXTENSIVE and REVOLUTIONARY character.

WORKMEN'S COMPENSATION laws and the alternative increased liability obligation which goes with them, all tend to emphasize the need of protection in a COMPANY which is EXPERIENCE, ORGANIZATION and STRENGTH is of the FIRST MAGNITUDE.

All arguments point convincingly to the wisdom of insuring with

REAL ESTATE LOANS RENTS **GEO. M. CLARKE CO.** Babcock Bldg., Telephone 205 Plainfield

Safe Deposit and Storage Vaults.

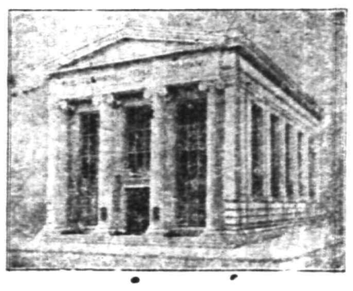

Travelers' Cheques and Letters of Credit.

SUGGESTIONS FOR TRAVELERS.

1st. Before closing your house, send us your silverware and other valuables for storage in our massive steel vaults.

2nd. Provide yourself with a Letter of Credit or Travelers' Cheques which we issue on the same terms as New York banks.

3rd. If your absence is to be protracted, appoint this Company as your Agent for the care of your property, the collection of rents and interest, etc.

THE PLAINFIELD TRUST COMPANY

MAY TWENTY-THIRD.

1862—Beginning of General "Stonewall" Jackson's flank movement against General N. P. Banks in the Shenandoah valley. Federal outpost routed at Front Royal.

PLAINFIELD DAILY PRESS

THE WEATHER.

Local rain tonight or Friday; warmer.
Max., 74; Min., 50.

Established May 10, 1887. TEN PAGES. PLAINFIELD, NEW JERSEY, THURSDAY, MAY 23, 1912. TEN PAGES. Two Cents a Copy—$5 a Year.

TWO WINGS OF G. O. P. PLAN TO GREET LEADERS

Taft and Roosevelt Forces Complete Arrangements For Rival Invasions of City--President Due Here at 3:20 Tomorrow.

For the second time in the history of this city a president of the United States will speak here tomorrow. The last president to so honor Plainfield was Rutherford B. Hayes. President Taft will deliver an address in the Plainfield theatre tomorrow afternoon at 3:30 in connection with his campaign tour of the State.

The president will speak at Somerville at 1 o'clock, thence he will proceed to New Brunswick. There he will be met by a delegation from Plainfield with automobiles, County Chairman Frank H. Smith in charge. From there the party will leave for this city, the route being through South Plainfield, Plainfield avenue, West Eighth street, Madison avenue, West Front street, Park avenue, and to the Plainfield theatre, arriving about 3:20.

After the address at the theatre the President will leave by way of Park avenue, East Fifth street, South avenue and thence to Westfield. Addresses will be delivered by him at Cranford and Garwood. He will speak at Elizabeth in the Second Regiment Armory at 7 o'clock.

W. R. Townsend is chairman of the Taft reception committee and the other members are W. L. Hetfield, Jr., George J. Tobin, Martin B. Stutsman and Alexander Milne. The members of the Taft Club will assemble at headquarters at 3 o'clock tomorrow afternoon, where they will receive appropriate badges for the occasion. Ex-Senator Joseph S. Frelinghuysen, a member of the Republican State Committee, will be present at the meeting.

The theatre will be decorated with American flags outside, and palms will form an important part of the interior decoration. Suhr's band will render patriotic selections before the theatre until the arrival of the President.

Mayor Moy and the Roosevelt committee today completed plans for the reception to be accorded the Colonel when he invades Plainfield on Saturday. The committee will go in automobiles to meet the former President after he speaks either at New Brunswick or Bound Brook. They will escort him to City Park, at Eighth and Ninth streets, Arlington avenue and College place.

A platform will be erected in the centre of the Park tomorrow and it will be decorated with American flags and bunting. There will be no music for the Colonel will take an hour to talk on the issues of the Republican Presidential primaries. He will be introduced by the Mayor of the city. Accompanying Mr. Roosevelt will be among others former Governors John Franklin Fort and Edward Casper Stokes and former State eSnator Everett Colby.

The reception committee consists of Hugh A. Todd, chairman; Allen B. Laing, Alfred M. Morrell, William L. Smalley, David C. Smalley, Stanley E. Gunnison, Joseph W. Gavett, James T. MacMurray, William McD. Coriell, John P. Emmons, Leslie R. Fort, Percival S. Brown, Boyd Fullerton, William G. DeMeza, A. B. Jones, Thomas C. Vail, Herbert E. Parker, Ira L. LaRue, Clarence Mundy, Clarence LaRue, George W. V. Moy, Wallace Pearce, Gordon V. Moy, Fred Dixon, J. D. MacNab, C. R. Bostwick, S. B. Howe, Jr., A. E. Force.

COL. ROOSEVELT'S TOUR.

TODAY:

Leave Erie station, Jersey City, 11 a. m.

Speaks in Paterson Armory, 12:15 p. m.

1 p. m. luncheon at Hamilton Club, Paterson.

Passaic, 2:30 p. m.

Lodi, 3:00 p. m.

Hackensack, 3:45 p. m.; then by automobile passing through Hasbrought Heights, Rutherford, Belleville, Bloomfield, Montclair, West Orange.

6:30 p. m., dinner at Essex County Country Club, West Orange.

Newark, 8 p. m., brief speech at Military Park, Newark.

Jercity City, 9:30 p. m.

In New York over night.

FRIDAY:

Leave Pennsylvania station, New York, 8:58 a. m. brief stops at Burlington, 10:43; Hammonton, 11:40, and Egg Harbor, 11:50; Atlantic City, 12:30; Millville, 2:40; Vineland, 3:20; Bridgeton, 4:30; Glassboro, 5:15; Woodbury, 6 p. m.; Camden, 7:30; Trenton, 9:30.

Stays in Trenton over night.

SATURDAY:

Leave Trenton 7:58 a. m.; Lakewood; Asbury Park, 10:30; brief stops at Long Branch, 11:17, and Red Bank, 11:32; Perth Amboy, 12:15; Rahway, 1:30; New Brunswick, 2 p. m.; brief stop at Bound Brook; Plainfield, 3 o'clock; brief stops at Westfield, Garwood, Cranford, Roselle Park; Elizabeth, 8 o'clock.

Sunday at Oyster Bay.

MONDAY:

Leave Lackawanna station, Hoboken, 9:45 a. m.; Morristown, 10:30; Dover, 11; Newton, 11:50; brief stops at Hackettstown and Washington, in Warren county; Phillipsburg, 1:45; brief stops at Frenchtown, Lambertville, Flemington; Somerville, with brief stops at Hopewell and Pennington; Princeton, Hoboken and West Hoboken.

PRESIDENT TAFT'S TOUR.

TODAY:

President Taft's initial speech will be made at Camden this evening at 7 o'clock. The party will leave via Pennsylvania Railroad special at 8 p. m. for Burlington and Trenton.

FRIDAY:

The special train will leave the Pennsylvania Railroad, Trenton, at 9:30 a. m., for Lambertville, Frenchtown, Phillipsburg and Somerville, and thence by automobile to New Brunswick, Plainfield and Elizabeth; thence via Pennsylvania Railroad to Manhattan Transfer; thence via the Hudson and Manhattan tubes to Hoboken; thence via automobile to Weehawken, West Hoboken and Jersey City High School.

SATURDAY:

In the morning the President will tour Jersey City via automobile, arriving at Kearny, N. J., at 12 noon; thence via automobile to Harrison, Newark, Passaic, Ridgewood, Montclair, Rutherford, Hackensack, Englewood and Fort Lee.

The President will spend Sunday with Henry W. Taft in New York.

MONDAY:

The President's special rtain will leave Jersey City, Central Railroad, at 9 a. m. for Bayonne, Elizabethport, Perth Amboy, Matawan, Red Bank, Long Branch, Asbury Park, Manasquan, Freehold, Lakewood, Bridgeton, Millville, Vineland, May's Landing, Pleasantville and Atlantic City, where the trip will end, the President leaving Atlantic City for Washington at 10 p. m.

TUESDAY:

The President will remain in the State up to noon and primaries begin at 1 p. m.

NONPAREIL DANCE.

The Nonpareil Social Club, of this city, will give a reception at their clubhouse Decoration Day night. The commitee of arrangements is: J. D. Smith, chairman; R. Lee, E. Johnson, Erastus Thames, W. N. Daniels.

YES, IT'S A BOY.

Mr. and Mrs. Herman Hansen, of East Second street, are the parents of a boy who came to their home on May 21.

BIRTHDAY SURPRISE FOR MISS MARY BUXTON

Miss Mary Buxton, of 452 West Sixth street, aunt of former Councilman Herbert Buxton, was given a surprise party at her home, yesterday in honor of the forty-first anniversary of her birthday. During the day Miss Buxton received a "shower" of postal cards, and many beautiful flowers from relatives and friends. Those who called offered congratulations. During the afternoon refreshments were served.

Among those present were Mrs. H. E. Sykes, Mrs. G. W. V. Moy, Mrs. E. L. Finch, Mrs. Herbert Buxton, Mrs. William Carr, Mrs. Daniel Loizeaux, Mrs. Ernest R. Ackerman, Miss Weber, Mrs. Monroe, Mrs. Rowland Cox, Mrs. George F. Edwards, George F. Edwards, Jr., Rev. John G. Currier, the Misses Davis, Harford, Borden, Atkinson, Pfender, Pray, DeKlyn, Palmer, Edwards, Vail, Buxton, Scribner, Smith, Brown and Murray.

President Taft.

Who is to be monarch? Our worthy President, our Colonel Roosevelt, or our choice King 36? O. A. R. Motor Co., 421 Sycamore St. ***

—Try a Press want ad.

—Wilson mass meeting tonight, Reform Hall. Able speakers. Bring the ladies. ***

ELECTRIC DISPOSAL PLANT IS SUGGESTED

Firm Says $150,000 Works Can Care for Millions of Sewage.

Another possible solution to the local sewer problem was presented to the members of the Common Council following the adjourned meeting, last night, by Barton Hammond, of the Hammond Iron Works, of Warren, Pa., and C. P. Landreth, of Philadelphia, representing the Electrolytic Purification Company. Sewage disposal and purification by electricity was the proposition offered, and the method impressed the councilmen.

Mr. Hammond explained that according to his system the sludge or solids is received in large tanks, where it is filtered and separated from the liquid. The sludge by means of the electric appliances is thoroughly dried, all germs being killed, and can afterward be disposed of easily, either at a profit as fertilizer or thrown away. It was explained by Mr. Hammond that the sludge in its dried form could be sold for fertilizer from $12 to $14 a ton.

It was further stated by Mr. Hammond that the plant could be installed on a tract of land 200x200, and that for the purpose of taking care of approximately 3,000,000 gallons of sewage, the plant of that capacity would not cost more than $150,000. He said that the company would give an absolute guarantee that the system would do everything claimed for it, and furnish a bond in any reasonable amount covering that guarantee.

The plant caring for 3,000,000 gallons of sewage, it is estimated, would meet local conditions for many years to come, and when a larger capacity was needed it would only be necessary to add another tank or two. Mr. Hammond assured the councilmen that with his system there is absolutely no odor from sewage, as it is all handled within tanks, and the liquid, being treated by electricity, is made sterile and odorless.

It was claimed by the representatives of the company that there would be no guesswork as to the cost of installation or maintenance of the plant, that positive figures would be given and the expense would be no more than stated by the company. In answer to a question as to the drying of the sludge, Mr. Hammond said that the cost would be $1 a ton.

Mr. Landreth gave a demonstration of the treatment of liquids by the electric process, showing how foreign substances are separated by means of the current. While the councilmen reached no decision last night it was more or less apparent that the system presented found much favor with them. It was the opinion that in this way Plainfield's sewage could be disposed of easily and for a great deal less money than by the present method, and besides practically all objectionable features would be eliminated.

It was suggested that the Hammond Iron Company arrange to give a practical demonstration of the system by erecting a small plant in this city. Mr. Hammond will take the matter up with his company and confer with the Council later as to whether this can be done.

FRIEDA RICHTER SENT TO STATE GIRLS' HOME

Elizabeth, May 23 (Special)—Frieda Richter, 17 years old, of Plainfield, who forged the name of her mother, Bertha Richter, to an order on the Plainfield Savings Bank recently and cashed it, was sent to the State Home for Girls by Judge Atwater in the Court of Quarter Sessions, yesterday afternoon. She pleaded guilty last Wednesday.

Minnie Dunham, colored, a maid formerly employed in a Plainfield family, who was accused of stealing a willow plume from her employer, was sentenced to three months in the county jail.

Gaetano Capuccia, who was about to go bail for three Italians living in Broad street, Westfield, who were accused of assault and battery as the result of an attempt to incite a strike at the manufacturing plant of the Garwood Company, Garwood, changed his mind. The bail demanded was $200 for each defendant. They were recommitted to jail. The defendants are Ernest D. Chillis, Samuel Ochipinti and Joe De Bella. They attacked Lawrence De Fabio on March 9 last because he would not quit work when they ordered. Capuccia is the owner of realty in Westfield.

All Hail to King Roosevelt.

and King 36. O. A. R. Motor Co., 421 Sycamore St. Come and seet it. ***

—The "pulling" powers of Press want advs. are unknown until tried.

—Wilson mass meeting tonight, Reform Hall. Able speakers. Bring the ladies. ***

—Neuman Bros. will receive for tomorrow's trade a large and choice supply of asparagus.

CLARK MEN ORGANIZE CLUB OF THEIR OWN

Formation Developed From What Was to Have Been Only a Quiet Meeting.

What was intended to be only a quiet little conference of the friends of Champ Clark in this city at the home of Frank J. Shattle, of West Fourth street, last night, turned into a real Champ Clark meeting, at which a lot of enthusiasm was let loose. Every election district in the city was represented.

One of the chief results of the meeting was the formation of a new Democratic organization to be known as the Jefferson Club. The officers elected were: President, Barton K. Davis; vice president, Thomas A. Connelly; secretary, Eugene Caffrey; treasurer, Frank J. Shattle.

The following resolution was unanimously adopted: "That after carefully looking over the various candidates for president on the Democratic ticket, we heartily endorse the candidacy of the Hon. Champ Clark, feeling, as we do, that he is the truest representative of the Democratic party, both in action, deeds and speech."

The following committee was appointed to draft by-laws and secure meeting rooms: Charles R. Baker, Clarence H. Waldron and Frank J Shattle.

DEMOCRATIC MEETING AT REFORM HALL TONIGHT

Democrats of the city have arranged for a mass meeting to be held in Reform Hall tonight at 8:15 o'clock. The following speakers have been secured: Judge John Wahl Queen, of Jersey City; Peter Stagg, of Hackensack; Simeon Northrop, of Newark, and Clinton Fisk, of Jersey City.

Issues of the campaign will be discussed and the claim of the party will be presented in an able and interesting manner. The public is invited to be present and seats will be reserved for women.

GIVE FAREWELL PARTY TO MLLE. ALICE JACCARD

A farewell banquet was given by the Senior High School class of Mt. St. Mary College to Mlle. Alice Jaccard, at 94 Fairview avenue. Mlle. Jaccard wil go to France on a visit June 15. There were eighty-five pupils present and the occasion was a delightful one.

The opening address was in French, read by Miss Katherine Fagan, wishing her bon voyage. On behalf of the class she also presented Mlle. Jaccard with a beautiful bouquet of American white and red beauty roses. The tables were artistically decorated in red and white, the class colors, and little birch canoes were presented as souvenirs of the occasion.

On her return in September she will take a position as assistant in the French department at Dana Hall Preparatory school at Wellesley. The guests of honor were Mlle. Dutoit, Miss K. A. Redican, Miss L. E. Nolan and Miss Irene Duchesne.

"BON VOYAGE" PARTY SEE MISS SAMUELS LEAVE

Mr. and Mrs. Henry Liefke and their niece, Miss Irene Samuels, of West Front street, left this morning on the Pennsylvania, of the Hamburg-American line from Hoboken, for a two monthe' tour of Germany, Switzerland and France. They will return to Plainfield in September.

Miss Irene Samuels received the well wishes of a party of friends from this city, who accompanied her to Hoboken this morning. Following the departure of the Pennsylvania the party had luncheon in New York. Among those in the party were Misses Ray and Anna Warnock, Hazel Moore, Kate Elliott, Marguerite Vandeventer, Mulwood Lutz, Helen Platt, Lillian and Vivian Dunn, Harry Littel and Fred Dickerson.

SUED ON A NOTE.

Before Judge Walter L. Hetfield in the District Court today Charles Giebler, represented by Lawyer J. H. Crane, sued Emanuel Kapelsohn and the Perpetual Realty Company on the foot of a note for $200. Lawyer R. N. Crane appeared for Kapelsohn. Judgment was reserved.

MARTIN AN ELK.

Jack Martin, member in good standing of the New York team in the American League, became a member last night of Plainfield Lodge, B. P. O. E., No. 885. Jack came out for the festivities, returning this morning to New York to participate in this afternoon's game.

MUSICAL FANTASIA WILL OPEN TONIGHT

First of Two Performances of "Trip to Moon"—Cast of 350.

Comic operas have often enlisted the largest casts for prolonged runs, but it remains for "A Trip to the Moon" to enroll the greatest number of people ever seen in a single production.

350 people are required to stage this gigantic musical fantasia, which will be shown here at the Plainfield theatre tonight and tomorrow night.

When one sees the spectacular effects and big scenes of this production, one may wonder how the results are accomplished. But when the inner workings are displayed, and the magnitude of the cast made known, the surprise is likely to be that so large a cast can be handled upon a stage with any degree of success.

It goes without saying that nothing in the way of an operatic production on so large a scale has ever been attempted in Plainfield, and the public is assured from the interest which the young folks are taking in the production, and also from the high praise other towns have accorded the piece, that one of the greatest musical treat in the city's history is in store.

The parts in the cast will be filled as follows:

Peter Piper, the Weatherman from Mars ..... Jack Todd
Tom, a reporter on the Daily Press, J. Dunning
Chief of Police, Officer O'Flynn .. Earl Moran
Teddy, a bootblack ... Howard Riley
The Old Cow .....
Irving VanAsltyne and Arthur Force
Dorothy, in love with Tom ..... Alice Mehl
The Old Woman Who Lives in the Shoe ..... Grace Woolston
Gladys, a seminary girl. Ethel Hillpot
Tessa ..... Edith Bechtel
Daughter of the Regiment ..... Hidla Story
Phyllis ..... Grace Woolston
Goddess of Liberty ..... Ida Pearson
Grandfather ..... Bertha Bulk
A College Chum of Tom ..... David C. Sutton

London Chappies, Society Girls, Flora Dora Girls, Peasants, Sailors, Goblins, Pickannies, Waitresses, Bootblacks and others.

YOUTH WHO BROKE JAIL BROUGHT BACK FROM MAINE

Elizabeth, May 23 (Special).—Edward Coffey, 17 years old, of Plainfield, has been extradited from Portland, Maine, and is lodged in the county jail awaiting the action of the Grand Jury on charges of larceny.

About four weeks ago Coffey and Raymond Wilson were arrested by Detective Sergeant Flynn for a series of petty thefts. By a ruse Coffey escaped from Flynn as he was on his way to show the detective where he had placed stolen goods. He was recaptured but escaped the next night through an open window in the washroom of the station house. Eventually he was located in Portland, Maine and Chief Kiely brought him back.

DUNELLEN POLICE FORCE DOES A RUSHING BUSINESS

It has been many months since the arm of the law in Dunellen has had as much exercise as it has within the last twenty-four hours. Three of the borough's inhabitants felt its weight and two of the three are reposing quietly in a cell in the town lock-up awaiting trial.

Last night Louis Block and Goodwin Mawrenze fell to fighting and then fell into the hands of Marshal Smalley. This morning Block was able to appear before Recorder Campbell, who demanded that he contribute $10 to the town treasury, which he did. Mawrenze needed a few more hours of rest and remained in his cell until he was able to answer questions intelligently. He was fined $3.

Shortly after midinght George Meyer, who bakes the morning rolls for the borough's inhabitants, embibed too freely of bottle courage and started out to exhibit his prowess. His flow of language was unbridled and the marshal gathered him in. He, too, reposed on a lonely cot biding the time when the recorder could hear his plea. It cost him $5.

WIFE DESERTER HELD.

In the city court this morning before Judge William G. De Meza, Joseph Saron, of 410 Madison avenue, who had been brought back from Boston, was arraigned on a charge of deserting his wife and children. He was held for the Grand Jury in $1,000 bail.

READY TO AWARD CONTRACT FOR REMOVAL OF GARBAGE

Council Authorizes City Clerk to Advertise For Bids--To be Received June 17--Rules For Bidders.

On a motion by Councilman George S. Clay, chairman of the committee on public affairs, the Common Council, last night, authorized the city clerk to advertise for bids for proposals for the removal and disposal of ashes, garbage and rubbish from the residences and other buildings within the city. Monday, June 17, was the time fixed for receiving the proposals.

The resolution adopted provides that any person submitting a proposal shall state the method of such removal and disposal, the style of carts and other apparatus to be used, the number of collections from each place every week, the term for which he proposes to contract and the price or sum for doing the work; and shall state separately such price, provided the necessary carts are furnished by the city, as well as other terms and conditions as he deems necessary.

It is provided that any contract entered into by the city will be made subject to the ordinances and regulations of the Board of Health; shall require the contractor to give a bond for the faithful performance of his contract, with suitable penalties, and contain such other stipulations and conditions as may be agreed upon. The city reserves the right to reject any and all bids.

The bids must be delivered to the city clerk on or before 5 o'clock in the afternoon of Monday, June 17. The advertisement for bids is to be inserted not only in the official newspapers of the city, but also in a newspaper published in each of the cities of Newark, Jersey City, Hoboken, and in the Engineering News, of New York.

Arthur Wellington Opp and E. C. Pierson were among those present in the lobby who advocated the adoption of a municipal system of collection and disposal, and spoke in favor of Mr. Clay's resolution.

STREET EXTENSION IN DANGER OF CHECK

Givens is Building a Home in Line With New Bradford Avenue.

The question of the city's right to serve a notice on Mortimer Givens notifying him to stop building a house on line with a proposed extension of Bradford avenue to Clinton avenue, was discussed at the adjourned meeting of the Common Council, last night. It was raised by Councilman F. L. Holt, who contended that the city did not have the right. He said that Mr. Givens could be notified that the city proposes to open and extend the street, and that if he continues to build he does so at his own peril.

Councilman W. L. Gloak, chairman of the street committee, offered the resolution which authorized that notice be served on Mr. Givens, through Street Commissioner A. J. Gavett, but Mr. Holt objected to the wording, and it was changed so as to read simply as a notice to the property-owner.

A majority of the property owners on Bradford avenue want that thoroughfare extended to Clinton avenue, but Mr. Givens, in building a house at 27-29 Clinton avenue, is likely to block the improvement. Harry Bogart, one of the interested property-owners informed the Council that if Mr. Givens were allowed to continue it would only mean an added expense, and he was anxious to have a stop notice served at once. An ordinance providing for the extension of the avenue was presented by Mr. Gloak and read for information only. It will come up at another meeting for further action.

WILL ASK COURT TO HAVE TOWNSHIP LINE SURVEYED

Representatives of North Plainfield and Warren Townships appeared before the Somerset County Board of Freeholders at Somerville, yesterday, arguing for and against the proposition to have the court appoint commissioners to establish the much-disputed line between the two townships. Alvah A. Clark, represented Warren Township, while Assemblyman W. Delaney Anderson presented the claims of North Plainfield Township. North Plainfield Township won, and the Freeholders will now petition the courts to appoint commissioners to establish the dividing line.

Mr. Clark, on behalf of Warren Township, contended that the appointment of commissioners would mean an extra expense and was unnecessary in view of the fact that the line had been surveyed and established many years ago by mutual agreement. Mr. Anderson said it would not be an unnecessary expense. F. A. Dunham, of this city, recently made a survey for North Plainfield Township, while State Surrveyor Verheule is now engaged in a similar work for Warren Township.

PARENT-TEACHER ASSN. TO DISCUSS ROLLER-SKATING

The Parent-Teacher Association of the Franklin - Stillman - Whittier Schools will meet Monday night at the Franklin School. Two subjects will be discussed—the question of children roller-skating on the walks about the High School building, and the conditions of the school buildings. All parents of children in these three schools are urged to attend this last meeting of the year to renew their membership or to join the association, the object of which is a meeting of parents and teachers to work for the good of the children. Refreshments will be served and the following musical program has been arranged:

Instrumental duet, the Misses Knapp; piano solo, Miss Knapp; vocal solo, Miss Sadler; recitation, Miss Eason; quartet, the Misses Searle, Sadler, Wilkins and Bull; vocal solo, Mrs. John Cottrell, with violin obligato by Mrs. Violet Truell Johnson.

The Plainfield District Sunday-school Association will meet in the parish house of Grace church Saturday afternoon at 3 o'clock. Officers will be elected for the year and a full attendance is desired.

BOROUGH'S STREETS IN EXCELLENT CONDITION

That North Plainfield has reason to congratulate itself upon the condition of its roads is the opinion of Mayor Clark and Street Commissioner W. J. Hudson. Mr. Hudson said today that never in the borough's history had the streets been in such excellent condition as after the breaking up of the present hard winter.

The only street that has suffered severely is the extension of Watchung avenue which was newly opened and was subject to the freshets and abundance of water that came from the mountain side during the spring. The other streets, even those that had been subjected to the severest weather conditions, needed comparatively little attention when the repair work started.

The Mayor said that he wished that those who might doubt the statements would take a trip over the borough roads from one end to another and judge for themselves. He said that there would undoubtedly be many people surprised at the good condition of the streets as compared with those of the city, which have been reported as being in better condition than is usually the case after a hard winter.

Few streets receive the amount of daily travel that Somerset street does and it is little wonder that at times the heavy carting of stone and the continuous pounding necessitates repair of some sort, but taking all these conditions into consideration the borough's main street compares most favorably with that of any other town.

NURSES' GRADUATION.

The annual graduation exercises of the Training School of Muhlenberg Hospital will be held at the Hartridge Auditorium at 8:15 o'clock tonight. George P. Mellick, president of the Board of Governors, will present the diplomas. Charles W. McCutchen, of North Plainfield, will make the principal address. A reception and dance will follow. The graduates are Miss Catherine Stewart Knox, Miss Lillian E. Fritts of this city; Miss Mary Cleaves, of Dunellen; Miss Katherine Kaudenbach, of Newark; Miss Olga N. Anderson, of Hamilton, Bermuda; Miss Elizabeth May White, of Utica, N. Y., and Miss Rose Spillane, of Boston.

SUIT DISMISSED.

In the District Court today the case of Farb against Fass for alleged breach of contract, the hearing occupied two and a half hours. The plaintiff was represented by John P. Owens, and the defendant by Francis J. Blatz. After witnesses had been examined on both sides the case was dismissed.

—Try a Daily Press Want Ad.

Wash Goods Dept.

White Domit Flannel, value 6c, at 4c

Printed Challies, light and dark; value 6c, at 4c

Fancy Outing Flannels; value 10c, at 6c

Percales—Fine Printed Waisting Percales, light and dark grounds; value 12½c, at.... 10c

Dress Ginghams; one table of 5,000 yards; 12½c value, at .. 8c

Chambrays and Dress Ginghams; another table of 10c values, at 6c

One table of Drapery Cretons and Fancy Wash Goods; values up to 39c, at 15c

Printed Lawns, all new designs and colors, both light and dark; value 12½c, at..... 9c

Gent's Negligee Shirts; 25 doz. of a fine Coat Shirt, cuffs attached, in all sizes and all the newest patterns; $1.00 regular, at 75c

Ladies' Hosiery

Ladies' Black Silk Lisle Hose, garter top, double toe and high spliced heel; all sizes, 8½ to 10; 19c value, at 12c

Misses' Black Hose, all sizes, linen heels and toes, fast black, fine ribbed; 19c value, at..... 12c

Ladies' Black Cotton Hose, medium weight, garter top, double sole and high spliced heel; all sizes, 8½ to 10; value 25c, at. 15c

Ladies' fine American Taffeta Umbrellas; regular $1.50, at... $1

Fancy White Madras; 25 pieces of fancy figures and stripes, light and sheer; 25c values, at 15c

Knit Underwear

Ladies' Swiss Ribbed Vests, all sizes; value 15c, at..... 9c

Ladies' Extra Fine Swiss Ribbed Vests, crocheted top, all sizes; value 25c, at 18c

Ladies' Aprons; one lot of plain and fancy; values 29c, at ... 20c

A. E. FORCE & CO.
"The White Store"

Attend Our Stock Reducing Sale All This Week

The continued unfavorable weather conditions this month has greatly retarded spring business. Our stock is unusually large. To reduce it, and do so quickly, we will have to make extraordinary inducements to you by offering big values in every department; we will only describe a few of the many bargains offered. Aside from the great reductions in prices, we make this **EXTRA OFFER—DOUBLE S. & H. GREEN TRADING STAMPS** between 8 and 10 a. m. and 12 and 2 p. m. all this week, Saturday excepted, in order to equalize the crowds that will be influenced to this sale. The double stamp offer will be for cash purchases only. No 'phone orders will be filled on any of these specials; the reductions were made to bring you to the store.

Flags for Decoration Day

The greatest offer ever made: a large 5x8 foot **Flag**, with an 8-foot **Pole** and **Rope**, also a **Cast Iron Bracket** and **Socket**; the whole thing complete; value $2, at..$1

We have all sizes of All Wool Bunting, Flags, and Poles; also all sizes of Silk Flags. Be patriotic and get a flag.

Drapery and Rug Dept.

2nd Floor.

One lot of Japanese and Chinese Mattings, plain and fancy, will be sold this week; 30c values, at 25c

Linoleum. Several styles to choose from of the regular 65c grade, at 49c

Optical Dept.

Do not neglect your eyesight. Our expert optrometerist will examine your eyes free of charge. Open every day from 9:00 to 5:30. Glasses from **$1.00 up.**

SPECIALS IN SUITS, COATS, WAISTS, WASH DRESSES, KNIT AND MUSLIN UNDERWEAR.

Suits and Coats that formerly sold at $17.50; this week at $9.98

Coats and Suits, extra fine cloths and workmanship; formerly sold at $24.98; at $14.98

The above can be had in black, navy, tan, gray and mixtures; also white.

Wash Dresses in lawns, chambrays, dress ginghams and linen effects, in a big range of styles and colors;
$2.25 values at $1.50
$3.25 values at $2.98
$2.50 value at $1.98
$5.00 value at $3.75

Ladies' Lingerie Waists, also tailored effects; prices from ..... $1.00 to $7.00
Specials—$1.25 and $1.50 values at..... 79c
Special—$1.98 Value at $1.25

Ladies' Long Kimona, full and well made of printed Lawns; all sizes; value 75c, at..... 49c

CORSET SPECIAL—Made by the Crown Corset Co.; Nadia B., low and medium bust; extra long hip with four hose supporters; made of light weight batiste; $1.50 value for $1.00

DEMONSTRATION OF LA RESISTA CORSETS.

Mme. Lesson, of New York, expert corsetiere, will exhibit and demonstrate the very latest styles in the

LA RESISTA CORSET

In our Corset Department May 20th to June 1.

PERSONAL FITTINGS FREE.

Muslin Underwear

Corset Covers, lace and embroidery trimmed; values 75c, at 49c

Gown; low and high necks, lace and emb. trimmed, made of long-cloth and dotted swiss; values 98c, at 75c

White Underskirts, with deep flounce of several rows lace insertions; value $1.50, at $1.19

Embroidery Dress Flouncing, 45 inches wide, on Persian Lawn and Swiss, many designs to choose from; $1.98 values, all at.. $1.19

One table, lot of Embroidery Edges and Insertions, from 3 to 10 inches wide; values up to 25c, at 10c

Toilet Soaps; over 25 different kinds of 5c cakes; take your choice, at, per dozen 45c

Hair Rolls; nice 25c Hair Rolls, in all shades, at 19c

Featherstitch Finishing Braid, white, 4-yard pieces; value 10c, at 5c

In Basement

Rinsing Pan. 14 quart Gray Granite Rinsing Pan; value 30c, at 15c
In Basement.

Tea Kettle. 6-quart Gray Granite Tea Kettle; 55c value, at.. 29c
In Basement.

Berlin Kettle. 8-quart Berlin Gray Granite Kettle; value 50c, at 25c
In Basement.

Domestic Dept.

Pillow Cases, 42x36 inches, made of a fine bleached muslin; 14c value, at 10c

Table Damask, 64 inch, bleached, in several designs; 49c value, at 29c

4-4 Bleached Fine Cambric; 10c value, for 7c

Glass Toweling, 18-inch, blue and red checks; 10c value ... 10c

One lot of Huck Towels, large size, all linen; value 25c, at.. 15c

One lot Bleached Bath Towels, large size, fine quality; value 25c, at 17c

Bleached Twill Toweling, full 17-in. wide; value 7c, at 5c

Hemstitched Dresser Scarfs, 18 x54 inch., figured damask; value 39c, at 25c

Ribbons. One lot of plain and fancy Ribbons, taffetas, satins, messalines, moire, all colors, fancies in stripes, checks and plaids; value 25c and 29c, all at 15c

Ladies' Silk Gloves; 16 button, black, also white; sizes 5½ to 8; double tips, fine silk; value $1, at 69c

Ladies' Parasols, also Misses'; all of our $1.25 line will be sold at 98c

All new and just in. We have a fine line of plain colors and fancies, up to $5

Ladies' Hand Bags. One lot of velvet, satin and leather; in all sizes; value $1.50, all at $1

Writing Paper. One pound package fine linen finish Writing Paper; regular 25c, at 15c
Envelopes to match.

In Basement

Window Screens, 18-in., extends to 33-in., best adjustable screen; hardwood frame; value 25c, at 17c
In Basement.

Screen Doors, darkwood, best wire, size 2 ft. 8 in. x 6 ft. 8 in., value $1, at 69c
In Basement.

PLAINFIELD'S NEIGHBORS

Somerville.

The Somerville History Club has elected the folowing officers: President, Mrs. Louis P. Gaston; vice president, Mrs. John F. Reger; secretary and treasurer, Mrs. Edward Jeffcott; executive committee, Mrs. Frances W. Vanderveer, Mrs. Ezra Weldon and the officers.

John Groendyke, president of the Hillsborough Mutual Fire Assurance Association, who recently sold his farm at Finderne, has moved to Doughty avenue.

Members of Camp Thomas D. Landon, U. S. W. V., of Bordentown, will participate in the Memorial Day parade with General Wadsworth Post, of this place.

The Street Committee of the Borough Council has ordered 10,000 gallons of oil for sprinkling the streets during the summer.

Edward Applegate, of New York, has been visiting his parents, Mr. and Mrs. John Applegate, this week.

Miss Madeline D. McWilliams is a guest of her sister, Mrs. Thomas Flynn, in Plainfield.

The new stained glass windows of the Baptist church present a handsome appearance.

New Providence.

A reception was given by Starry Flag Council, No. 158, Jr. O. U. A. M., Tuesday night in the chapel of the Presbyterian church, at which State Councilor Rev. Dr. Leslie L. Hand and State Secretary William M. Miers were the guests of honor. Dr. Hand addressed the gathering, which filled the assembly room, on "The Power and Greatness of the Order." Refreshments were served. It was announced that Starry Flag had purchased the chapel and would be in their possession in a short time. The building will be moved to the lot owned by the council in Springfield avenue.

A musicale will be given in the Methodist church on Tuesday evening, May 28, under the auspices of the official board. Special talent has been obtained, including several prominent musicians from neighboring towns. There will be a chorus of thirty drawn from the musical talent of the borough. Among those who will take part are Miss Inez Jessup, soprano; Miss Molster, of Summit, contralto; D. A. Youngs, baritone; Mrs. Kelley, of Summit, organist; Miss Florence Schwartzwaelder, organist; Miss Marion Johnson, elocutionist.

Conrad Bercovivi and family, who spent the winter in New York, moved Tuesday into their bungalow at Berkeley Heights, where they will spend the summer months.

The local assessor has commenced the assessment of borough property for the levying of the taxes of 1913.

High Bridge-Califon.

The High Bridge A. C. baseball team will play the Columbia A. C. team, of Vailsburgh, on the former's grounds Saturday afternoon. Last Saturday the local team defeated the Armory A. C. team, of Newark, 10 to 4. Clinton struck out seventeen batsmen.

While driving from High Bridge to Califon, Alvah Beam, of Califon, was injured by being thrown from his carriage. The horse took fright at an automobile and ran up an embankment, upsetting the vehicle, throwing its occupant forcibly to the ground.

Mrs. Emma Anderson, Mrs. Carrie Kice, Mrs. John Phillips and Lewis P. Morgan are representing Frances Willard Council, No. 120, Daughters of Liberty, of High Bridge, at the State council being held this week at Asbury Park.

Rev. Dr. Baker Smith will hold memorial services at the Fairmount Presbyterian church next Sunday morning, and has extended an invitation to all veterans to be present.

Owing to the serious illness of his mother, George W. Staples, of Califon, was called to Hopewell Monday.

A meeting of the Lebanon Township Board of Education will be held at Woodglen tomorrow.

Mr. and Mrs. George Ball, of Bound Brook, were first of the week visitors at Califon.

Hunterdon County.

Mr. and Mrs. H. Kiefer Lance and children, of Glen Gardner; Miss Edna Fritts, of Spruce Run, and L. A. Lance, of Cokesbury, have returned from an auto trip to the home of Mrs. Lance's sister at Washington's Crossing.

Mr. and Mrs. Edgar Lance and Mr. Lance's mother, Mrs. E. A. Lance, of Brooklyn, were guests of Mr. and Mrs. John T. Force, Glen Gardner, this week. Mrs. E. A. Lance expects to spend the summer in Glen Gardner.

All members who fail to attend a meeting of the Ladies' Aid Society of the Glen Gardner Presbyterian church, to be held in the church this afternoon, will be fined.

Rev. W. T. S. Metzger, pastor of the First Lutheran church, Glen Gardner, will preach a special sermon to the veterans of the Civil War Sunday morning.

Mr. and Mrs. John Myers, of Atlantic City, and Mrs. I. B. Severs and daughter, of Plainfield, were guests of relatives and friends in Glen Gardner Monday.

Thomas J. Raber, clerk of Hampton Borough, has notified all owners of dogs, by order of Council, that they must procure licenses on or before June 1.

Mrs. Mary Chapin, of Main street, Glen Gardner, entertained her daughter, Mrs. Luella Case, and a number of friends, of Morristown, this week.

The congregation of the Spruce Run Lutheran church will hold a supper in the basement of the church tonight.

Mrs. Rachel Groendyke, of Washington, N. J., was the guest of friends in Glen Gardner this week.

North Branch.

The funeral of William B. Wood, seventy-two years old, was held in the Reformed church Tuesday. Rev. Charles E. Corwin, the pastor, officiated, and burial was in the cemetery there. Mr. Wood was one of the best known residents of this place, and died after an operation. He leaves a widow and four children.

The next meeting of the Home Department of the Sunday-school of the Reformed church will be held at the home of William E. DuMont, at North Branch Depot, on Sunday afternoon, June 2.

Dr. and Mrs. Henry A. Craig, of West New Brighton, Staten Island, are visiting Mrs. Craig's parents, Mr. and Mrs. John J. Powelson, near Burnt Mills, for a few days.

Miss Emma Bell, of Bound Brook, is visiting her parents, Mr. and Mrs. James Bell, at their home, between North Branch and East Whitehouse.

Mr. and Mrs. George B. Seals, of North Branch Depot, are visiting Mr. Seal's parents, Mr. and Mrs. John E. Seals, in East Whitehouse.

Walter H. Opie, of Readington, has been visiting Mr. and Mrs. William V. D. Jelliffe, at their home at North Branch Depot.

Richard Higgins, of New York, is visiting Mr. and Mrs. Edmund W. Clark, at their home at North Branch Depot.

Clinck Hoffman, of New York, is visiting Mr. and Mrs. Jeremiah Voorhees at their home here.

Miss Blanche Mertz is home from a visit to her sister, Mrs. Edward Bergen, at Harlingen.

Miss Plaut returned to her home in Newark Tuesday, after a visit to Mrs. Sophia Barrett.

Luther Van Fleet and family, of Three Bridges, are visiting Miss Mary Van Fleet.

Mrs. Robert B. Beatty has returned home from a visit to Newark and Rahway.

'Plains & Fanwood.

The erection of Bonnie Burn Sanitarium in the valley has made plenty of work during the past winter and the spring for the local teamsters in town. Whenever it was possible to do so the work has been given to local men, and as it is a long haul from the station to the home, there has been work enough for all the teams.

But little interest is shown in the Presidential Primary election which is to be held Tuesday of next week. However, the 'Plains generally gets out a fair-sized vote and this year will probably be no exception to the rule.

Miss Emma Elliott, who is a pupil at the Plainfield High School, is a member of the cast in "The Trip to the Moon," which will be given tonight and tomorrow night at the Plainfield theatre.

S. P. Townsend, principal of schools, has received word from the State Board of Education that the state examinations will begin June 10 and last one week.

Frank Hand, formerly catcher on the local ball team, but now a member of the New York team in the United States League, spent yesterday at his home.

Frederick Clark has been awarded the contract for transportation of three car loads of tile from the freight yard to Bonnie Burn Sattarium.

At the county speaking contest Monday night Charles Roberts received third prize and Olive Garda received honorable mention.

A number of the young girls from here and Plainfield are planning to enjoy a month's camp life at Lake Hopatcong this summer.

The Fanwood Fire Company decided last night to give a dance some time this month to help pay for the new bell tower.

Scotch Plains School No. 1 held the annual May walk yesterday afternoon. Berkeley Heights was the objective point.

Jack Armiding, a seaman on the U. S. transport Prairie, has returned to his home on South avenue on a furlough.

James Lindsey, of Plainfield, has been spending sevral days with Mr. and Mrs. Henry Demarest, of Front street.

Anniversary exercises of the Epworth League, will be held at the Methodist church Sunday evening.

Miss Edith Tice, of Westfield, has been visiting Mrs. Arthur G. Stevens, of Front street.

Peter Walsh has returned to boarding school after a visit at his home.

Martine and North avenues in the borough are being oiled.

—Press want ads. one cent a word.

Union Fish Co.
City Market Building.

Double Green Stamps Friday and Saturday.

Codfish Steaks, lb 12c
Porgies, (large) 8c
Butterfish, 2 lbs 25c
Halibut Steak, lb 16c
Sea Bass, lb 10c
Chicken Lobsters, lb 24c

LARGE MACKEREL AND SHAD.

String Clams, Hard Clams, Weakfish, Bluefish. All kinds of fresh fish every day.

UNION FISH CO.
CITY MARKET BUILDING,
120 E. Second St. Tel. 610. 121 North Ave.

A GOOD DRUG STORE
TO TRADE AT

Weiss's Boro Drug Store is a good place and enjoys the patronage of very particular people in every section. Why should'nt it? Our stock is complete. The qualities are highest and the prices absolutely the lowest consistent with the quality sold.

WEISS---BOROUGH DRUG STORE
Somerset St. and Craig Place
The Rexal Store

Huyler's CANDIES

BOYNTON BEACH
OPENS MAY 25

Dancing Tuesday, Thursday and Saturday Evenings. Afternoons Free.

All Attractions. New Ice Cream Parlor.

BETTER THAN EVER.

COME AND SEE FOR YOURSELF 5168

Dunellen & Vicinity.

Work on the new station is being rapidly proceeded with, the past week's good weather being responsible for the big progress in the growth of the building. The station building is now enclosed and the awnings over the platforms have been placed in position. The structure when completed will be handsome and imposing.

St. John's Lyceum Club will hold their monthly meeting in their club rooms, Washington avenue, on Sunday evening. This club was formed but lately by the young men of St. John's Catholic church, and now numbers fifty-five members. Several new members will be initiated at this meeting.

The Ladies' Aid Society of the Methodist Episcopal church is making arrangements for the holding of their annual strawberry festival. This year it will be held on June 6 and it is being looked forward to with pleasurable anticipation.

John Gessner, of New York, is visiting at his sons Egbert Gessner, of First street.

Mrs. I. J. Stites is visiting her mother in Staten Island for a few days.

South Plainfield.

Contractor Elias Bailey has secured a contract to grade the streets and lay sidewalks on the property of the Hamilton Realty and Construction Company.

The Country Social Club gave a reception in Washington Hall, last night, in honor of Miss Kathryn Dolan.

Mrs. Emil Voos, who underwent an operation in Muhlenberg Hospital two weeks ago, is improving rapidly.

Miss Sadie Mack, of Metuchen, is visiting her sister, Mrs. John Maguire.

Mr. and Mrs. Charles Thornton are entertaining out of town friends.

Bound Brook.

As there has been a request on the part of several Italian men to resume English classes in the Settlement, to meet this request classes in English will be held in the reading room of the Settlement House on Tuesday and Friday evenings at 8 o'clock.

A special meeting of the Equal Suffrage League will be held tomorrow afternoon at 3:30 o'clock in the library club rooms. Mrs. C. B. Alexander, well known for work of this kind, will make the address and a very pleasant meeting is expected.

Mrs. Ralph Geaque and daughter, Irene, have returned to their home at Kendallville, Indiana, after spending several weeks with Mr. and Mrs. Henry J. Garretson, of "Linden Cottage Farm," on the Canal road, South Bound Brook.

Mrs. John A. Moore, of Stoutsburg, was a visitor with Mr. and Mrs. H. S. Johnson, South Bound Brook, yesterday.

Miss Anna M. Saums, of Somerville, was a recent visitor with Mr. and Mrs. A. C. Hall, of South Bound Brook.

A special meeting of Beechwood Heights Fire Co., No. 1, will be held at 8 o'clock this evening in the hose house.

Rev. and Mrs. A. E. Shattuck are the proud parents of a little daughter who arrived on Tuesday evening.

Mrs. W. G. Voorhees, of Beechwood Heights, is spending a week with relatives at Fairfield.

J. H. Koller, of Jersey City, is visiting Mr. and Mrs. Robert M. Scheid.

Watchung.

The many friends of Mrs. George B. Gillie, who spent her summers with her daughter, Mrs. Howard J. Vail, of Lakeview Villa, were shocked to hear of her sudden death on Tuesday.

Mrs. J. Harry McWade, who has been visiting friends out of town, has returned to her home, "Granmerll," on Dugway road.

Henry Allen, who split his kneecap with an ax last Saturday, is able to be out on crutches.

M. H. Dusenbury, of Trenton, spent yesterday visiting old friends in Watchung.

—A Boston physician advocates a return to nature by humanity through the discarding of clothes. Thus one by one come means of meeting the high cost of living!—New York Tribune.

—A pastor admonishes wives: "Don't expect angels' wings on your husband in this world." But what worries the average wife is the doubt that he will wear them in the next.—Cleveland Leader.

—If this waiter strike pesters us much more we'll make an omelette on the gas jet and tip ourselves up the restaurant help come down earth.—New York Evening Telegram.

PRICES REDUCED ON MANY SEASONABLE ITEMS

Thruout the Store. Here's some of the numerous Economy Opportunities for Friday and Saturday.

ALL SILK PETTICOATS $1.69.
Worth up to $4.98.

This is an assorted lot of women's fine underskirts, made of a splendid quality all silk messaline in a big range of the best colors including black. The real values range from $2.50 to $4.98; we have marked the lot at, each.....$1.69

PRETTY WASH DRESSES $1.98
Splendid Value at $3.50.

These dresses are made in a very becoming model, in a thoroughly finished manner of a fine quality linen finish suiting, and will give you lots of wear. They are a splendid fitting garment and are really worth at least $3.50; our special price is $1.98

BOYS' K. & E. BLOUSES.

For Friday and Saturday we will reduce these splendidly made Boys' Blouses. They are in prettily patterned materials and are regular 50c value, which we will re-price at 39c

MEN'S UNDERWEAR
50c Values for 39c.

A nice light weight, well knitted and finished quality, in a ribbed style which we always get 50c for. Tomorrow and Saturday we will sell them at 39c the garment.

BOYS' K .& E. ROMPERS

Only good materials are used in the making of these Rompers and this manufacturer turns out the best. The regular price is 50c, but tomorrow and Saturday we will offer them to you at..39c

MISSES' AND CHILDREN'S MIDDY BLOUSES PRICED AT 69c.

These are a carefully and splendidly made garment, neatly finished and trimmed with deep collars, made of fast color galatea. Regular sizes are in stock and while they are a regular 98c value Friday and Saturday we will sell them at only.69c

HARD WEARING WASH SKIRTS FOR MISSES AND WOMEN AT $1.00

This is a splendid Skirt to wear to business or for the young miss for school. They are extra well and strongly made of hard wearing quality Linene, in shepherd check and navy color dot effect. All regular sizes are here and most stores would ask $2.00 for them; our price is $1.00

72x90 SEAMLESS SHEETS
59c Value at 50c.

Made of good heavy quality sheeting, hemmed and ready for use. Specially priced for Friday and Saturday at 50c

MEXICAN HATS.

For Misses and Women, in a wide assortment of shapes and sizes, latter including both large and small styles; a regular 39c value at other stores; our reduced price is 25c

45x36 PILLOW CASES
15c Value at 12½c.

This case will go well with the sheets on sale; they are made of a similar quality goods and hemmed and are specially reduced to 12½c

MEN'S WHITE NEGLIGEE SHIRTS
75c Values for 59c.

Made of a fine quality white madras, in a thorough manner, splendidly finished and cut full. All sizes are in stock and they are a regular 75c value. Specially priced for Friday and Saturday at only 59c

25c WINDOW SHADES AT 19c
For Friday and Saturday Only.

These are made of strong quality cloth on good spring rollers, and come in about 8 colors. Complete with brackets, etc., for Friday and Saturday only, at the reduced price of.....19c

Where For Your Money is—
Tepper's
PLAINFIELD, NEW JERSEY

SUMMER FURNITURE

Now is the time to buy it and we are offering a very attractive line at prices that will please you.

PORCH ROCKERS AND CHAIRS.....$ .90 to $ 3.25
CANVAS BED HAMMOCKS .....$4.00 to $11.50
OLD HICKORY CHAIRS AND ROCKERS.....$2.50 to $ 5.25
GREEN WILLOW CHAIRS .....$6.50 to $ 8.25
RUSTIC CEDAR CHAIRS AND ROCKERS.....$3.85 to $ 4.75
BROWN REED CHAIRS AND ROCKERS.....$6.25 to $12.75
REED AND WILLOW TABLES.....$2.75 to $12.50
GREEN FIBER RUSH CHAIRS.....$7.50 to $ 9.50

WE HAVE ALL KINDS OF FURNITURE THAT ADDS TO THE COMFORT AND CONVENIENCE OF THE HOME.

MATTING COVERED UTILITY BOXES .....$3.25 to $ 8.75
SOLID CEDAR CHESTS.....$7.75 to $15.00
WIT-EDGE DIVANS .....$3.50 to $ 7.25
NOISELESS SLIDING SIDE CRIBS.....$6.40 to $11.00

A SPLENDID LINE OF REFRIGERATORS.

Our Refrigerators include the STONE and PORCELAIN lined as well as the GALVANIZED and ENAMELED pieces. We are offering a well made, strictly sanitary Refrigerator.

Prices begin at $9.75.

POWLISON & JONES
149-151 E. Front St. Plainfield, N. J.

SOMETHING GOOD

A clean glass, fruit syrup, ice cream, soda water, a straw, a spoon, a holder and you have one of my delicious ICE CREAM SODAS; just as good as any; better than many.

I also put up prescriptions.

Gallaway, The Druggist
Grant Ave. and South Second St. Heart of the West End

SCHEELEIN'S VARIETY MARKET
140 NORTH AVE. TEL. 1974

VAIL
JEWELER and OPTICIAN . . .
236 Park Avenue
OPPOSITE NORTH AVENUE.

—Blobbs—"Here's an article in the paper saying that half the pennies in circulation go into the slot machines." Slobbs—"I wonder what becomes of the other half." Blobbs—"They probably go into the collection plate."

—Love is blind—to its own faults.

GAYNOR AND LOW.

On Their Way to Dedicate Monument to Woman.

© 1912, by American Press Association.

Mayor Gaynor, with paper in hand, followed by former mayor of city, took part in the dedication of the fountain in honor of Josephine Shaw Lowell, a social worker.

RICH YOUTH, MAD, COMMITS MURDER

Richard Geib, Suddenly Insane, Barricades Himself.

New York, May 23.—Richard Geib went insane and, after killing James Boylan, a stranger to him, and pumping eleven bullets into his victim's face and neck, barricaded himself in a room he occupied in a furnished room house.

Geib is a son of Dr. Henry P. Geib of Stamford, Conn. His mother, Mrs. Jennie Geib, inherited an estate estimated at $2,000,000.

Boylan, who was about thirty-five years old, occupied a small hall room on the top floor front of the house. He engaged the room last Saturday, and his appearance indicated that he was not well supplied with money. The room adjoining that occupied by Boylan was vacant, but the two rear rooms on the same floor were engaged by Geib several weeks ago from Louis Wolf and his wife, Maria, proprietors of the house.

Geib is locked up.

SUFFRAGE WAYS AND MEANS.

Stepladder Beats Soapbox as West's Orators Ask Vote.

Chicago, May 23.—Suggestions for suffragette success were fired rapidly at the delegates to the opening session of the Mississippi Valley conference of suffragists here. Mrs. Edna Cutter of Kansas City told her fellow delegates: "If you want to get yourself talked about the only legitimate way is to do something that makes news and not give a pink tea and then blame the editor because he prefers to print an account of an automobile race instead of a list of your guests.

"If you want to address a street gathering do it from a stepladder rather than a soapbox," the Kansas City suffragist concluded.

THOUSANDS SEE DEAD KING.

Many Persons Faint as Doors of Palace Are Closed.

Copenhagen, May 23.—The ceremony of the lying in state of the remains of the late King Frederick ended. A great crowd pressed for admittance to the palace.

Many persons fainted on account of the heat. When the doors closed there were 50,000 persons still in line. Major Colvin will represent the United States army at the funeral.

Landis-Borcke Wedding.

Berlin, May 23.—The marriage of Ysabel Potts Landis, niece of Major J. F. Reynolds Landis, U. S. A., and Baron Otto von Borcke, a lieutenant in the Second battalion of marine infantry and a nephew of General von Borcke, who won distinction in the Confederate army during the civil war, has been fixed for June 22.

WEATHER EVERYWHERE.

Observations of the United States weather bureau taken at 8 p. m. yesterday follow:

	Temp.	Weather.
Albany	26	Cloudy
Atlantic City	52	Cloudy
Boston	52	Cloudy
Buffalo	76	Cloudy
Chicago	82	Clear
New Orleans	80	Cloudy
New York	54	Clear
St. Louis	82	Cloudy
Washington	68	Clear

—"A bird in the hand is worth two in the bush," quoted the Wise Guy. "Not if you shoot it out of season, and the game warden gets next," supplemented the Simple Mug.

ISMAY DENOUNCED IN SENATE REPORT

Captain Smith Responsible For Titanic Disaster.

INCOMPETENCY CHARGED.

Savage Criticism of White Star Officials For Juggling With Truth After Receiving Information That Ship Had Sunk.

UNITED STATES SENATE TITANIC REPORT FINDS:

That junior officers heartlessly left many in the water who could have been rescued.

That Captain Lord of the Californian should be indicted for not aiding the Titanic.

That Ismay was immediately warned of the danger while others of the Titanic were not.

That Captain Rostron of the Carpathia acted heroically.

That Captain Smith was directly responsible for the disaster.

That the presence of J. Bruce Ismay inspired speed frenzy.

That no tests were made of the bulkheads, the sole protection against sinking.

That the life saving apparatus was pathetically inadequate."

That 372 persons more could have been saved but for the disorganized crew.

Washington, May 23.—The special subcommittee of the United States senate appointed to investigate the Titanic disaster will present a scathing arraignment of J. Bruce Ismay and the White Star line officials in New York, a stern denunciation of many members of the "pick-up" crew of the Titanic and sweeping charges of incompetency in the management of the disaster.

The report will be given to the senate next Tuesday morning. It will be submitted by Chairman William Alden Smith of Michigan, who has labored almost incessantly since the afternoon he was dispatched to New York to meet the Carpathia and begin gathering facts first hand.

Ismay Savagely Criticised.

The report spares neither J. Bruce Ismay nor his subordinates in New York, whose juggling with the truth after receiving from Montreal information that the Titanic had sunk is savagely criticised.

Emphasis is laid on the cruelty of sending out such a dispatch as that received by Representative Hughes of New Jersey, whose daughter was on the Titanic with her husband and who was told in a cablegram signed "White Star Line" that the Titanic was being towed into Halifax.

Direct responsibility for the wreck is laid on Captain Smith. It is pointed out that had he heeded the four warnings of ice sent him by other vessels the lives of the 1,361 victims would have been saved.

Pointing out that the speed of the Titanic just before she struck the iceberg was twenty-four and a half miles an hour and that it had been steadily increased after receiving ice warnings by wireless, the report asserts that the presence on board of Ismay, the managing director of the line, and Andrews, the constructor for Harland & Wolf, the builders, was undoubtedly an incentive to making this great speed.

Ismay Notified Immediately.

It is stated that Ismay, who got away safely, was advised immediately of the danger, while many of the passengers were not, the impact, although equal in momentum to the impact of the combined broadsides of twenty great battleships, being scarcely felt on the vessel, such was her giant size and enormous stability.

The report recites that the "pick-up" crew with which the White Star line manned the vessel were unacquainted with one another and their duties. There was the utmost confusion when the vessel struck.

Much space is devoted to a brief and effective recital of the incidents on the vessel after the iceberg had slid along her side, leaving a great gaping hole in the starboard bilge, through which water was pouring at such a rate that she sank seventy feet within a very few hours.

Confusion When Vessel Struck.

It is noted that the weather was clear and perfect, the sea being calm, with no swell—conditions that would have been ideal for the saving of all hands on board had there been but adequate life saving apparatus and adequate sailors to man them. But although there was room in the lifeboats for 1,076 persons, the report says but 704 persons were put into them, owing to the disorganized and disorderly condition of the crew.

Arrange Big Bond Sale.

Albany, N. Y., May 23.—Bonds amounting to a par value of $25,950,000 will be sold by State Comptroller Sohmer on June 6. Of these $17,000,000 are for canal improvement purposes, $8,000,000 for highway improvements and $950,000 for the Saratoga reservation.

Weather Forecast.

Fair today; warmer in the interior tomorrow; increasing cloudiness; probably showers by night; warmer in eastern portion; moderate east to south winds.

—Mary had a little lamb;
Its fleece—but, darn the beast!
Her check was 90 cents, and so
She felt that she was fleeced.

RAHWAY POLICE CHIEF FACES INVESTIGATION

Rahway, May 23.—Investigation has been ordered by the Common Council into alleged treatment accorded Walter Turner by Chief of Police Ramsey during a crusade against corner loafing. The Council's police committee will report at the next meeting.

The inquiry was ordered following the reading of a letter by Mayor Fyffe. The Mayor declared that if allegations of brutal treatment were true suspension of the chief would be justified. If the assertions are false, the Mayor declared, the truth should be known.

HOPATCONG'S SEASON IS LATE IN STARTING

Lake Hopatcong, May 23.—While the season at this resort is somewhat backward, owing to the late spring, many of the hotel proprietors and cottagers are preparing for a big day on Memorial Day. Few of the houses, however, have booked many patrons as yet.

Castle Edward has been newly fitted up and put in excellent shape to handle increased patronage the coming season. John P. Muller, the proprietor, has added a good many rooms and a large dancing pavilion, and has under course of construction bowling alleys and pool and billiard parlors. The large dining-room has been increased in size and is now able to accommodate twenty-five per cent. more.

The Mountain View House, under its new management, Siecke & Modick, will start the season with a week-end gathering next Sunday. The Dover Turnverein, numbering nearly one hundred, will spend the day at this hotel. Members of the German Singing Society, also of Dover, accompanied by their wives, will be entertained on June 9. The following Tuesday the Star Bowling Club of Jersey City Heights, composed of women, will spend the day and enjoy the bowling alleys of this hostelry and the lake privileges. On June 18 the Uneck Club, a women's bowling club of Jersey City, will be here, and on Friday, Saturday and Sunday the Lion Brewing Club of New York City.

WEDDED AT RAHWAY; TO LIVE IN PORTUGAL

Rahway, May 23.—Miss Ethel Parsons Lawrence daughter of Mr. and Mrs. T. Warren Lawrence, of 208 West Grand street, and George D. Tremley, son of Councilman and Mrs. David H. Tremley, of Seminary avenue, were married Tuesday night. The ceremony was performed by Rev. Loyal Young Graham, Jr., in the First Presbyterian church.

The bride was attended by Mrs. Frederick Henderschott, as matron of honor, and by two bridemaids, Miss Elsie Garthwaite and Miss May MacWhinney. The flower girl was Miss Evelyn Lawrence, a sister of the bride. The best man was Leo VanSant. The ushers were David Armstrong, Robert Miller, Raymond Howard, Harold Gibbons, Freeland J. Gibbons and Frederick Henderschott.

The bride was gowned in white satin charmeuse and carried a bouquet of bridal roses and lilies of the valley. The matron of honor wore gold crepe meteor and carried a bouquet of red roses. The bridemaids wore gowns of pale yellow meteor, and bouquets of white roses, and the flower girl wore point d'sprit over yellow satin. Following the ceremony at the church, a reception was held at the home of the bride's parents.

Mr. and Mrs. Trembly will sail, May 28, for Lisbon, Portugal, at which place Mr. Trembly has been assigned a position by the Standard Oil Company.

BIG TURTLE BORE TAG.

Lake Hopatcong, May 23.—While fishing near the docks of the Mountain View House, George Raber, a local boatman, caught a turtle weighing about a pound. Fastened in the shell on the back of the turtle by a wire was one of the room checks of the Mountain View House. Neatly engraved on the check were these words: "My room is No. 26, Mountain View House." How long the turtle has enjoyed his liberty thus tagged is not known, but he will hereafter enjoy the hospitalities of a specially constructed aquarium at the hotel. Those familiar with the habits and livelihood of the turtle say the reptile captured by Raber is about twenty-five years of age.

TOMBSTONE CLUE TO HEIRS.

Elizabeth, May 23.—Heirs to the $40,000 estate left by Mrs. Eveline Wentworth, a recluse, were found recently through an inscription on an old tombstone in a Metuchen churchyard. Mrs. Wentworth died here April 27. While attending her funeral, Albert F. Bender, a local lawyer, discovered the headstone, bearing the inscription "Mrs. George Cook, died 1863." Mrs. Cook was Mrs. Wentworth's sister, and Mr. Bender learned the name of the lawyer who had looked after Mrs. Cook's estate. In this way he ascertained that nieces and nephews of Mrs. Wentworth were living in South Jersey.

We make every Dollar count.

While we sell no "cheap" clothing of any sort, you're sure of full value in everything you buy.

If you're not satisfied—bring it back.

For we guarantee satisfaction in everything we sell.

Clothing, furnishings, hats and shoes for men and boys.

Besides complete equipments for any sort of outdoor sport.

ROGERS PEET COMPANY
Three Broadway Stores
at Warren St. at 13th St. at 34th St.
MANHATTAN.

GROCERY BULLETIN

FOR FRIDAY AND SATURDAY

Granulated Sugar, 5 lbs	29c
Best Elgin Butter, per lb	35c
Fresh Jersey Eggs, per dozen	27c
Curtice Bros.' Jams, per jar	15c
Blue Label Catsup, per bottle	20c
Vulcan Safety Matches, 144 boxes	65c
Blue Tip Matches, per dozen	40c
Large Prunes, per lb, 10c, 12½c and	15c
Small Prunes, 3 lbs	25c
Seeded Raisins, 3 pkgs	25c
X-Ray and Vulcanol, 3 large pkgs.	25c
Borden's Evaporated Milk, 3 cans	23c
per dozen	90c
Col. River Salmon, flat can	20c
Cut Asparagus, large can	20c
Good Tea, per lb	25c
Good Coffee, per lb	25c
Kirkman's & Fels Soap, 10 bars	45c
Babbitts' or Gold Soap, 10 bars	40c
Old Dutch Cleanser, 3 cans	25c
Navel Oranges, 15 for	25c
Recketts' Blue, 3 pkgs.	25c
Armour's Hams, per lb	16c
Karo Syrup, 3 cans	25c
Tryphosa and Jello, 3 pkgs.	25c
Force, per pkg.	10c

We Give S. & H. Stamps

Fred. H. Firstbrook
116 W. Front St.
'Phone 1754

SATURDAY'S DAILY PRESS

goes to press at 1:00 p. m. during May, June, July and August. Advertisements received for classified columns until 12:30. Those who have news matter for Saturday's issue will win the thanks of the employes by sending it in early, and will co-operate in giving a half-holiday to the men who are co-operating to make the Daily Press an indispensible visitor in every home in Plainfield.

CHAS. KEIDERLING
FURNITURE PACKER.
Furniture, Trunks, Pictures, China, Glass and Bric-a-Brac Packed and Crated for Storage and Shipping. Storage Rooms to Let.
Tel. 559-J. 258 E. Front St.

Plainfield Daily Press

Published Daily except Sunday, by the PLAINFIELD PRESS COMPANY. 105 North Avenue.
Entered at the Plainfield, N. J., Postoffice as Second Class Mail Matter.

Leslie R. Fort and Ralph L. Morrow, Editors and Managers.

TELEPHONE PLAINFIELD 1300.
Private Branch Exchange connecting all departments.

Two cents a copy. Ten cents a week. $5.00 a year in advance. Delivered by carrier or by mail. No extra charge for papers mailed to points in the U. S. and Canada.
Any subscriber failing to receive a single issue will confer a favor by notifying the business office.
Advertising rates mailed on application. Copy for Change of Advertisements to ensure change for same day must be at the office by 9:00 a. m.

May 23 In American History.

1810—Sarah Margaret Fuller, transcendental writer who became Marchioness d'Ossoli, born in Chambersport, Mass.; drowned off Long Island 1850.

1824—General Ambrose E. Burnside, eminent Federal soldier and United States senator from Rhode Island, born; died 1881.

1862—Beginning of General "Stonewall" Jackson's flank movement against General N. P. Banks in the Shenandoah valley. Federal outpost routed at Front Royal.

1900—Francis Bicknell Carpenter, noted portrait painter, famed for his painting of the "Emancipation Proclamation," died; born 1830.

ASTRONOMICAL EVENTS.

(From noon today to noon tomorrow.) Sun sets 7:17, rises 4:35. Evening Star: Mars. Morning Stars: Venus, Jupiter, Mercury, Saturn.

Plainfield, N. J., May 23, 1912.

SWAT THE FLY.

In a contributed editorial recently, former Mayor Charles J. Fisk discussed the house fly, calling attention to the menace it is to human life particularly to babies. It was not an original idea on his part when he advocated a crusade against this pest, for he had observed what is being done in various parts of the country to get rid of this dangerous little insect and why its very existence threatens the welfare of the country. What he said was timely and to the point and we have no doubt that our readers were impressed with the importance of the subject.

At a Baby Show in Philadelphia the other night, Prof. C. F. Hodge, of Worcester, Mass., aided by moving pictures, gave a talk to convince mothers of the rapid spread of disease to infants by the summer pests. More than one-half of the deaths of infants he declared are due to infectious diseases, in many of which, if not all, the fly figures. Now is the time, he said, to "swat the fly." A pair of flies beginning to breathe on May 1 produce, if all live, more than five million flies by July 30. These insects are bred in and live on filth; they are carriers of disease.

Prof. Hodge gave this advice:

"The main thing in fly extermination is to map a plan to work that shall be effective and interesting enough to get everybody into the game. We can really have a jolly time getting rid of flies. This can be developed into an all around outdoor sport. The way to trap flies is to let them trap themselves. Swat all you want to in the house, but go for them at their breeding and feeding places."

Doctor Hodge described the fly trap which is attached to garbage cans, barrels and other receptables from which flies feed. "If flies are caught where they feed, there will be none left to breed," said the speaker. "This double line of attack makes assurance doubly sure. A suburban family, using one outdoor exterminator, in the cover of a garbage can, with all waste foods put into it carefully, can do away with screens in windows and eat three meals a day on an unscreened porch, with not so much as a single fly at the table for five days at a stretch. Garbage-can covers are now being manufactured with fly traps attached, and as these come into general use they will convert every garbage can into a vacuum cleaner for flies. To gain universal co-operation is at once the most difficult and best feature of the plan."

WELL DONE.

For ten long years this paper has pleaded with the Common Council to heed the advice of the Board of Health and adopt some plan for the systematic collection and disposal of garbage. We believed that our agitation received the support of every householder. Year after year elapsed and nothing was done until now. Thanks to Chairman Clay and his collegues on the public affairs committee, and thanks to the Common Council as a whole, a resolution has been passed calling for bids for the disposal and collection of the refuse. As we do not hesitate to criticize when the ordinance-making body does what we consider objectionable to the best interests of the community, we should not fail to applaud when they do something worth while. Therefore, we again thank the Common Council.

The State Agriculture Experiment Station has done well to send out warning of agents going about the State "selling worthless tree dopes and medicines." These remedies they claim will "prevent injuries by borers, scale yellows and every other insect and disease from injuring trees, by the use of powders to be placed in holes in the trunk or by capsules placed under the bark." The "treatment" costs about $1.50 and the stuff is actually worth a few pennies. Fortunately for Plainfield we have a Tree Commission and property-owners and tenants should avail themselves of this Commission's advice before they attempt to do anything with their trees.

It is pleasing to observe that the business houses are being decorated in honor of the promised visit of the President of the United Statee scheduled for tomorrow afternoon. No matter how rank a partisan one is, no matter what his political opinions may be, he should not forget that first and last he is an American through and through, and when the Chief Magistrate of the Nation is a guest in the city he should be proud to accord him all the honor due to one holding the greatest office on the face of the earth.

When the anthracite miners' strike was declared we ventured the assertion that no matter what the outcome the consumer would pay more for the commodity, calling attention to the fact that such was the case in the 1902 strike. We guessed right. As an exchange says, "the consumer is to pay the freight." The prices for all sizes of anthracite are to be twenty-five cents a ton higher. Had the demands of the miners been met, the rate would have been jacked up sixty-seven cents per ton.

COMING EVENTS.

TONIGHT—Muhlenberg Hospital Training School for Nurses commencement exercises at Hartridge Auditorium.
"Trip to the Moon," a spectacular performance for benefit of local institutions, at Plainfield theatre.
Democratic mass meeting at Reform Hall.

TOMORROW AFTERNOON — President Wm. H. Taft speaks at Plainfield theatre at 3:30 o'clock. Public invited.
Senator Robert M. La Follette addresses open-air meeting.

TOMORROW NIGHT — Horse Show entry list is closed.
North Plainfield High School Juniors present "Polly In Politics" at the Park Club.
Play at Grace Episcopal church parish house.

SATURDAY AFTERNOON—Col. Theodore Roosevelt speaks at City Park at 3 o'clock.
Y. M. C. A. road races.
Golf tourneys at Plainfield Country Club and Park Golf Club.
Royal Giants vs. West Ends.
Temple A. C. vs. Married Men.
Plainfield vs. Bound Brook.

BYRANT-LINCOLN ASSN. WINDS UP ITS SEASON

The Parent-Teachers' Association of the Bryant-Lincoln Schools held its last meeting for the school year in the auditorium of the Bryant building yesterday afternoon. Preceding the meeting the parents were invited to visit the class rooms and see the pupils at work.

At 3:15 o'clock children from the first and second grades gave a musical exercise, followed by a drill by pupils from the fifth grade.

The chair was then taken by Mrs. Clarence J. Lawson, president of the association. The reports were read, after which Mrs. Doane announced the program for next year's work. The meetings to be resumed in October are already planned as to subjects and most of the speakers for the several meetings have been engaged.

After the regular business meeting, Miss Bullock, of the Franklin School, read a most interesting paper on "Difficulties in the School Room and How Parents Can Assist Teachers in Overcoming Them." Mrs. William Sandford in a few words told of a talk given before a Parent-Teachers' meeting held in Roselle on "The Responsibility of Parents During the Play Hour." Following the meeting refreshments were served.

ASK CITY TO TAKE OVER SEWER PIPES

East End Realty Promoters Laid Them at Their Own Expense.

The International Distributor Association, which developed a tract of land in the East End of the city in the vicinity of Terrill road, communicated with the Common Council, last night, requesting that the 1,000 feet of sanitary sewage pipes installed by the association be purchased by the city and connected with the city system. The request was made for the reason that that section is growing rapidly and that it is only a question of time when the city must care for it. The sewers were installed at the expense of the association under the direction of Street Commissioner A. J. Gavett. The communication was referred to the sewer committee.

Corporation Counsel W. M. Stillman in his semi-annual report to the Council, stated that there are no matters in litigation at present, and that the expenses of his office amounted to about $7.

C. M. Huff asked the Council for a certificate of sale on the property at 264-266 Watson avenue, the purchase price having been paid. The matter was referred to the finance committee. Residents on Rushmore avenue requested that the city accept that thoroughfare, adding that several new houses are now in course of erection there. This was referred to the proper committee.

The Perpetual Realty Company, which has recently erected a number of houses on Arlington avenue, between Laramie and Randolph roads petitioned for electric lights. This was referred to the light committee. The communication from Charles S. Day, clerk of the Piscataway Township Committee, informing the Council that the committee had refused permission for the city to locate sewage disposal works on the Darling farm or any other place in the township, was filed.

The contract between the city and the International Motor Company for $3,750 for converting the chemical engine at fire headquarters into a motor-driven apparatus, was filed. Mr. Mygatt's resolution authorizing the New York Telephone Company to install an extension telephone in the office of Street Commissioner Gavett, was adopted.

Councilman W. L. Gloak brought up the question of the proposed widening of Somerset street in the city, and announced that Monday night, June 3, at 8 o'clock had been fixed as the time for a public hearing.

Mayor G. W. V. Moy appointed Martin T. Welsh, John Hendershot, Martin J. Flatley and Roland McIntyre as special policemen and they were confirmed.

A resolution offered by Councilman W. L. Gloak, which was adopted, authorized the city clerk to give notice that bids for macadamizing certain streets would be received on Monday night, June 17, at 8 o'clock.

LAFOLLETTE DENOUNCES TRUSTS IN ELIZABETH

Elizabeth, May 23.—Senator Robert M. LaFollette, campaigning through the State, spoke at noon in the Broad street theatre here. He declared that the evils which menace the nation cannot be cured by a rough rider like Theodore Roosevelt or "an easy going, amiable man" like President Taft, and incidentally asserted that he was heartily in favor of woman suffrage.

He placed the trusts upon a pilory and unscathingly condemned Mr. Roosevelt for permitting them to flourish and multiply until they have "attained a cancer-like growth which is slowly stifling the industrial life of the nation."

He spoke of the Sherman Anti-Trust law, which made it incumbent upon the Department of Justice to punish all violations of its provisions. This brought him to a discussion of Mr. Roosevelt, who, he said, found 149 trusts robbing the people when he became President.

"When he left the White House to his successor," said the Senator, "there were ten thousand unlawful organizations in restraint of trade, and he left them to his successor, William Howard Taft."

The speaker charged that the people have been robbed of hundreds of millions because Mr. Roosevelt failed to do his sworn duty.

A. E. FINCKEL DEACON.

Arnold E. Finckel, of 332 Emerson avenue formerly of the South Bushwick Reformed church, Brooklyn, was elected a deacon of the Netherwood Reformed church, last night, to succeed Gustave Frumerie, resigned. It was also decided to change the method of election in the future. The consistory will nominate a double number of deacons and elders from which the congregation will make its choice.

SKETCH OF A DRUGGIST.

The American Druggist and Pharmaceutical Record for May contains a biographical sketch of T. S. Armstrong, the local druggist, under the caption, "An Up-to-Date New Jersey Pharmacy," together with two interior pictures of the pharmacy at North and Park avenues.

—Read the Plainfield Daily Press.

MISSIONARY HOPEFUL OF THE NEW CHINA

Dr. Hume Tells Crescent Avenue Audience of the Upheaval of Ancient Nation.

The turning of China from her old time conservatism to Western methods of civilization, and the part that the American missionary and medical schools were taking in the nation's development were enlarged upon by Dr. E. H. Hume, of the Yale missionary school of China at an illustrated lecture given in the Crescent Avenue Presbyterian church last night. There was a good attendance. His remarks were prefaced by the query as to whether this great revolutionary change in the social, political and economic conditions of China would eventually tend to its progress or decay. In this connection he instanced the rise and fall of the Roman empire, and other great nations, but had faith, he said, in the conservatism of a people that had kept a government from corruption for over two thousand years to uphold the standards of the new civilization.

Having recounted the reasons which led to the recent upheaval and the part that America and Chinese educated in this country had taken in it, he went on to show pictures of the revolutionary army in the field and in the trenches; the signs of patriotism and the new throbbing of the national life. Their new flag had five stripes indicative of the five great races included in Chinese territory.

Next, the lecturer took his audience on an illustrated tour through the country, showing the great strides that had been made within the past few years in educational methods; the growth of manufactures; the up-to-date methods employed; the power of the press; and the liberation of women from a state of virtual slavery. As an index to the new governmental policy he showed how it was the intention of the new government within the next twenty years to provide one million schools for the education of masses. The language of the country with its thousands of intricate characters was another great problem which the Chinese would have to solve themselves.

In conclusion he spoke of the great sacrifice of life which had gone out of this country to assist the Chinese in their fight for freedom; the splendid work that was being done by the different medical schools and missionary societies, and lastly the excellent work that was being carried on by the Presbyterian church of this country through its missionaries.

—Advertise in the Daily Press.

—Wilson mass meeting tonight, Reform Hall. Able speakers. Bring the ladies.

—Among the specialties at Neuman Bros.' tomorrow will be Maryland strawberries.

NEMO CORSETS

OUR STOCKS OF SPRING AND SUMMER MERCHANDISE

MIRROR CANDIES

Never were more complete, and we were never in a position to offer you bright, new, seasonable goods for such little money. As everyone knows the season has been very backward and manufacturers and importers have been overstocked and had to unload at almost any price. We took advantage of the situation and picked up many a good bargain.

It will be to your advantage to come here and supply your wants. Most every department throughout the entire store is represented in these great

MONEY-SAVING OPPORTUNITIES

YOU'LL FIND BIG BARGAINS IN

Trimmed Millinery
Silks and Dress Goods
Shirt Waists
Hosiery and Gloves
Silk Waists and Petticoats.
Rugs and Matting
Summer Underwear
Summer Dresses
Embroideries & Lawns
Wash Fabrics
Men's Furnishings
White Goods & Linens
Muslin Underwear
Untrimmed Hats

OSTERMOOR MATTRESSES

Woodhull & Martin Co.

BUTTERICK PATTERNS

REAL ESTATE
For Sale, Rent or Exchange.
Estates Managed. Rents Collected.
EDMUND RUSHMORE
Singer Building, New York — 112 Park Avenue, Plainfield

ORGANIZED 1864

THE FIRST NATIONAL BANK OF PLAINFIELD.

A COMMERCIAL BANK WITH SAVINGS and SAFE DEPOSIT DEPARTMENTS.

FOUR PER CENT. INTEREST PAID ON SAVINGS ACCOUNTS.

Bonn's
130 WEST FRONT ST.

The Largest Millinery Store in New Jersey.

AN OPPORTUNITY.
TRIMMED HATS
At $3 and $5 each.

Formerly $5 to $12 each. Tailored effects and dress hats, suitable for any occasion. All colorings, including white and black, large, medium and small shapes.

Headquarters for
Gibson's
RYE.
E. C. Wescott,
115 East Front Street.

The "Monmouth" Goes Up the Hudson.

On Sunday, May 26, special excursion will be run up the picturesque Hudson to West Point and off Newburgh, via New Jersey Central train leaving Plainfield 8:52 a. m., and connecting at Jersey City with swift Steamer "Monmouth." Round trip $1. 5 21 2tu-th

—Use Press want ads.

THE STATE TRUST COMPANY.
Real Estate Department.
The Care of Real Estate.
This Company is prepared to render exceptional service in the care of Real Estate. Rents collected, taxes paid and repairs attended to. We solicit business of this character to which we will give careful attention.

RITZ Inc.
BABCOCK BUILDING
CANDIES, ICE CREAM, DAINTY LUNCH

CITY NATIONAL BANK PLAINFIELD, N.J.
ORGANIZED 1875

SOUND PRINCIPLES OF BANKING

The City National Bank adheres to the prudent principles of Safety and Conservative Management. That is why the people regard it with confidence and make it their financial home.
Prompt, courteous and obliging service.
Your account, subject to check or in our Savings Department, respectfully invited.

4% Interest paid on Savings Accounts.

3% Interest on Daily Balances of $500 or more, subject to check

Capital $150,000.00

Surplus and Profits $285,000.00 (all earned)

THE CHRISTMAN
PLAYER-ACTION

(Showing action drawn out for playing.)

Represents the LATEST, connects direct with keys, producing the most artistic, human touch effect. Can be installed in the piano right in your home. Price, installed, $160.

Demonstrations at Kolb's Ice Cream Parlor, 112 West Front street.

E. D. YOUNG, AGENT.

Also Tuning, Repairing and Regulating of Pianos, Players and Organs. 1135 West Front St. 'Phone 944-W.

New Jersey Central

TRAINS LEAVE PLAINFIELD.

For New York—2.10, 3.41, 5.41, 5.36, 5.57, 6.27, 6.55, 7.22, 7.26, 7.44, 7.46, 7.55, 7.58, 8.12, 8.30, 8.36, 8.43, 9.29, 9.53, 10.20, 11.20, 11.52 a. m., 12.28, 12.58, 1.47, 2.32, 2.55, 3.17, 3.48, 4.12, 4.36, 5.45, 6.29, 6.40, 7.35, 8.00, 8.27, 9.27, 9.20, 10.15, 10.36, 11.28 p. m. Sunday—2.10, 3.41, 5.41, 7.23, 7.58, 8.52, 9.34, 9.42, 10.37, 11.52 a. m., 12.33, 12.58, 1.20, 2.01, 2.39, 2.55, 3.24, 4.29, 5.34, 6.35, 6.57, 8.13, 8.27, 8.35, 9.42, 10.28, 10.36 p. m.

For Newark—5.36, 6.27, (7.05 through train to Newark), 7.46, 8.38, 9.29, 10.20, 11.20 a. m., 12.28, 12.58, 2.32, 2.55, 4.12, 4.33, 5.45, 6.29, 7.35, 8.27, 9.30, 10.36 p. m. Sunday—7.23, 8.52, 9.34, 10.37 a. m., 12.33, 1.20, 2.39, 3.24, 4.29, 5.34, 7.14, 8.13, 8.35, 9.42, 10.36 p. m.

For Easton, Bethlehem, Allentown and Mauch Chunk—5.18, *8.17, 9.43, 11.19 a. m., 2.00, 5.21, xx5.43, (6.59 p. m., Easton only). Sunday—5.45, 10.24 a. m., 1.58, xx5.43, 7.05 p. m.

For Wilkesbarre and Scranton—5.18 9.43 a. m., 5.43 p. m. Sunday—5.45, 10.24 a. m., 5.42 p. m.

For Long Branch and Asbury Park, etc—3.41, 8.12, 11.20 a. m., (12.28 Saturdays only), 4.12, 4.36, 6.29, 8.27, 11.28 p. m. Sunday—3.41, 8.52 a. m., 3.24, 8.13 p. m.

For Lakewood and Atlantic City—3.41, (9.29, 12.28, Saturdays only), 12.58, 3.17, *6.29 p. m., Lakewood only. Sunday—(7.58 Lakewood only), 9.42 a. m., 2.01 p. m.

For Philadelphia—6.42 7.39, 8.45, 8.51 10.34, 11.53 a.m., 12.42, 2.45, 2.56, 5.13 6.44, 7.42, 8.47, 9.46, 10.48 p. m., 1.20 a. m Sunday—8.45, 9.56, 10.43, 11.42 a. m. 12.42, 1.44, 2.45, 3.42, 4.38, 4.55, 6.38, 6.44 7.42, 8.47, 9.46, 10.54, 11.54 p. m., 1.20 a. m.

For Baltimore and Washington. Daily—8.45, 10.43 a. m., 12.42, 2.45, 6.44, 7.42 p. m.

*Saturdays only.
xxExcept Easton and Bethlehem.
*Except Mauch Chunk.

W. G. BESSLER, Vice-Pres. & Gen. Mgr. W. C. HOPE, G. P. A.
2-24-12

L. Moraller & Son
Watchmakers and Jewelers,
WATCHES,
CLOCKS and
JEWELRY
Fine Watch and Clock Repairing a Specialty.
119 Park Ave. Plainfield, N. J.

WALKS
We Construct Them
Trap Rock, Cement
Experience
R. G. BUSH
Tel. Con. 743-5 South Ave

PLAINFIELD WINDOW CLEANING CO.
M. MERSTRICH, Prop.
Stores, Offices, Private Residences New Buildings Cleansed, Scrubbed and Oiled. Office, 121 Liberty St. Tel. 1945-W.

Hoagland's Express
Careful and Expert.
Furniture Moving
Office 116 W. Second St. Tel. 833-W
Home Tel. 648-L.

A. H. ENANDER
Sanitary Plumbing, Gas Fitting, Steam and Hot Water Heating.
Contractor for Sewer Connections.
125 WATCHUNG AVE.

JOHN WINZENRIED'S
Storage Warehouse
316-318 WEST FRONT ST.
Separate Rooms—Clean and Dry.
Furniture removed with care.
Tel. 640-R. Residence 312 Lee Place.

VAIL BROS.
Plumbing, Tinning and Heating.
Satisfaction Guaranteed.
General Repairing a Specialty.
Night service promptly attended to.
Phone 1067-W. 123 Duer St.

HENRY WIERENGA
FURNITURE, FREIGHT, BAGGAGE EXPRESS AND RIGGER.
PIANO MOVING A SPECIALTY
Residence 'Phone 517-S.

Milady's Mirror

The Beauty Sufferer.

A Parisian lady's maid has been revealing the secrets of her mistress' boudoir and the arts, or, rather, tortures, by which beauty is attained. There is a French saying that you must suffer to be beautiful, and in this instance it seems to have been accepted literally.

For months the poor lady lay flat on her back on the floor motionless, with her arms close to her sides, during several hours a day. This was, it appears, to improve her figure. During the rest of the day for the same period of time she sat on a high stool rocking the upper part of her body backward and forward and from side to side unceasingly. By this process she is said to have acquired a statuesque throat and a sylph's waist.

The lady's nose, having a soaring nature, was corrected and made Grecian by constant application day and night for months of a spring bandage. One nostril being larger than the other, she wore a small sponge in it for a year.

Her cheeks have been filled out and rounded by injections of paraffin. Her ears for months were compressed against the sides of her head by springs, while heavy weights were attached to the lobes to produce the required elongated shape, which has been successfully achieved.

Having suffered this complicated martyrdom for a year, the poor lady has become satisfied that she is sufficiently beautiful.

She has not set much value by the theory that beauty is only skin deep, although she has proved that the theory is correct. What she values is beauty, even if it is only skin deep. Undoubtedly beauty is an asset for woman, but it is not her most desirable gift.

For an Oily Scalp.

An excessively oily scalp cannot be cured at once. Slow treatment is best. Shake a cake of pine tar soap into three quarts of water and set it on the stove, where it will slowly melt. When it is all dissolved allow it to cool and bottle for use. It takes about half a pint for a good shampoo. Into this amount put about six drops of ammonia. Wet the entire head and hair first, then shampoo well with the soap jelly, then rinse well in several waters, making sure all soap has been removed.

When the hair is thoroughly dry rub in the following lotion, which is also a tonic: One ounce of tincture of capsicum, one ounce of tincture of cantharides, two ounces of good bay rum and two ounces of witch hazel. It is only necessary to massage the tonic into the hair roots immediately after the shampoo. Ordinarily the shampoo is given once a month, but in cases of extreme oiliness every three weeks is advisable until the hair shows an improvement.

It is just the reverse with an overdry scalp. The hair falls because it is not nourished and fed enough. From extreme dryness the skin contracts and the hair becomes harsh and brittle and falls out. Applications that will penetrate the pores and feed the roots must be used to improve these conditions.

To Beautify the Eye.

The eyes are used more than any other member of the body. Often as we sit down to rest the body we pick up a book or paper to read. The eyes receive no rest. All through the day they are busy from opening until closing time, and often then their owners are reminded by drowsiness that it is long past the time to rest.

The body, the hands and the limbs get a rest, even if it is only by a change of position, but the eyes scarcely ever. And this is wrong, for dozens of times during the day the eyes could easily be rested by being shut, if only for a few seconds at a time. A great deal of good would result. This practice, small though it may seem, will repay any one, for, while the benefit may not be noticed from day to day, the freshness of the eyes after one reaches middle age will be worth more and reimburse well for the trouble necessary to protect them.

Cool, weak tea is excellent to bathe the eyes with. If they have been used a great deal during the day and burn bind on them moist tea leaves and retire. By morning they will be much freshened and relieved.

Cure For Cold Sores.

Now that colds are the rule sufferers are feeling the annoyance of fever blisters, or cold sores, as they are more generally called. The time to stop the spread of these sores is at the beginning, when the first tiny blister appears. Be careful to apply only such remedies as do not cause the blister to spread. A simple but effective remedy, if applied at the outset, is to touch the spot every hour with spirits of camphor. This dries the sore without injury to the skin. In case the sore develops overnight so that you have not been able to treat it in the beginning more heroic measures are needed. Permanganate of potash, two grains, moistened with rosewater, applied to the blister, allowed to dry and then dusted with pulverized starch, will quickly reduce the inflammation. When this has disappeared massage the affected spot with cold cream to eliminate all danger of a temporary scar or red mark.

—Colonel Roosevelt has no objection to the steam-roller itself. He considers it a blessing to the nation, provided he is allowed to be engineer. —Milwaukee Sentinel.

IN WOMAN'S REALM

The KITCHEN CUPBOARD

WAYS OF ROASTING BEEF.

ROAST beef need not always be served in the same way. Methods of preparing it are numerous. For plain roast beef choose a nice piece of rib or sirloin. If the sirloin has a heavy layer of fat on top or a thick piece of gristle eschew it, for these are signs of age and toughness.

A Southern Way.

Roast Beef a la Dixie.—Here is a way of roasting beef that is popular in some southern households. Dust the piece of beef with salt, pepper and flour before putting in the pan. Add a little piece of bacon, a small piece of onion and a carrot cut in two. Pour in a cupful of meat stock. Lay the roast on the bacon and vegetables and place in a moderate oven. Cook a quarter of an hour for each pound. Baste frequently with the drippings and watch carefully so that it does not scorch.

An English Method.

Roast Beef With Yorkshire Pudding.—This is the way roast beef is liked in the north of England. So far as the meat is concerned, it is prepared in the ordinary way for roasting.

For the pudding beat three eggs until light, then add a pint of milk. Put a cupful of sifted flour into a pan and pour the milk and eggs over it. Add some salt and beat thoroughly.

Grease a baking pan and pour the batter into it. Bake for about three-quarters of an hour and baste with the roast beef gravy. Some cooks bake the pudding in the same pan with the beef, placing it upon a rack with the batter underneath.

With a Savory Dressing.

Stuffed Roast Beef.—Mix a stuffing as follows: Mince an onion and one pound of fat bacon with savory herbs. Add a pinch of celery salt, a little powdered cloves and allspice. Work all together with an egg.

Lay the beef in the pan in which it is to be roasted and with a sharp knife make incisions in it. Stick the knife deep into each and twist it around to make the place large enough to hold the stuffing.

Rub the beef with dissolved butter, dredge thickly with flour, set some water in the pan and put in the oven. Baste constantly and dredge on more flour. Thicken the gravy and serve.

Anna Thompson.

CHIC STYLES.

Mousseline Brocaded in Gold a Favored Material.

A highly favored gown material is flowered mousseline de soie in tones of blue, cerise and violet, brocaded in dull gold.

A swagger suit of black taffeta has straps of linen on the coat and linen forming the cuffs and pocket flaps, and there is a band of linen about the foot of the skirt.

Shaded feathers are to be much worn this season. A color combination

NEAT MORNING DRESS.

apparently in high favor is dark red and bright cerise.

The illustration shows a neat and becoming morning dress. The frock pictured is made from striped gingham, with collar, cuffs and belt of plain material. JUDIC CHOLLET.

This May Manton pattern is cut in sizes from 34 to 44 inches bust measure. Send 10 cents to this office, giving number, 7035, and it will be promptly forwarded to you by mail. If in haste send an additional two cent stamp for letter postage. When ordering use coupon.

No..... Size.....

Name .....

Address .....

.....

MOTHERS' WORK

Conducted by the Plainfield Mothers' Association. Every Thursday

Contributing Staff.

Mrs. G. Stuart Simons, Mrs. Jos. Smith, Mrs. Wm. M. Sandford, Jr.

The Daily Press for Thursdays containing the column on Mother's Work will be sent by mail for one dollar a year, in advance.

The Parent-Teacher Association of Roselle, held the last meeting of the season on Tuesday afternoon of this week. A number of matters of business were attended to, among others the secretary being instructed to request the Board of Education to invite Dr. E. S. Krans, of our city, to talk to the High School boys on the subject of Sex Hygiene; this request is the outcome of the lecture given two months ago by Dr. Krans to the Roselle Parent-Teacher Association on the same subject, which carried conviction with it as to the necessity for direct teaching along this line. It was also voted that a request be made at once to the Board to open the Roselle Schools from July ten to August twenty-fifth, six days a week, from nine to eleven a. m., and from two to four p. m., for the voluntary attendance of Roselle children at classes for manual training—the Lloyd system for the boys, sewing and reading for the girls. As the co-operation of the manual training teacher has already been secured for this purpose, the women are hopeful of success and feel that some of the long vacation problems with their boys and girls will thereby be helpfully solved.

Miss E. B. Hartridge, of the Hartridge School, of Plainfield, then gave a convincing talk on the "Responsibility of Parents During Children's Playtime," pointing out that the responsibility was not only to the children themselves but to the community as well; that children's play should always be within earshot of older people if not more directly supervised; that the play of adolescent boys and girls should at all seasons of the year be out of doors play, not indoor dancing, etc., and should by all means be day-time play. Miss Hartridge advocates leaving evening amusements for later years, thus securing save at infrequent intervals, the inestimable value of family companionship and healthy bed-time hours, which have so much to do with their physical condition and character a few years later.

The duty of guarding children from street influences, vicious companions and ignorant servants was most strongly emphasized, as the speaker pointed that a half hour's laxness in supervision might give opportunity to undo in the mind of a child the results of years careful work on the part of the mother.

Mothers were warned against believing their children inherently evil or inherently good—and reminded that it is the environment provided and the unremitting care or lack of it which determines the trend of development toward good or evil of our boys and girls.

Miss Hartridge then spoke specifically of the incentives to right living and wholesome moral refined recreation for our children and adolescents, laying special emphasis on that strong impulse to be conventional to want to do and say and be the "right thing" which exists at this time of life and which is often found by wise parents and teachers the best and easiest influence in guiding their conduct.

The Roselle High School Glee Club gave several selections which were much enjoyed. The prize-winning recitation of the speaking contest of the pupils given on Monday evening closed an enjoyable program. The usual social hour with refreshments followed, and the association adjourned to meet again next October.

The Parent-Teacher Association of the Bryant School met on Wednesday afternoon in the chapel after an hour's inspection of the children's work, which was on exhibit in the different class rooms of the building. After the business meeting which was a full and interesting one, Miss Noel J. Bullock, principal of the Franklin Schools, gave a talk to the mothers and teachers, in which she strongly set forth some of the ways in which the homes might more efficiently support the efforts of the school to develop the children. Miss Bullock laid special emphasis on the fact that tardiness and non-punctuality in attendance were most serious handicaps to good work not only for the individual child concerned, but for the entire class to which he belongs and urged mothers to let no trival excuses interfere with their children's regular attendance.

She also said that the atmosphere of the home and the training received by the child there, or the lack of it, was to be recognized instantly by the teacher in the school room, and according as that training was firm and wise or foolish and unstable were the results obtained by the teacher. The talk closed by the statement that the most glaring faults in the children of today for which the homes were responsible were lack of prompt obedience to command and lack of self control. Miss Bullock has been efficiently at the head of the Franklin School for many years and her views are sound and valuable. Mothers would do well to ocnsider them carefully to discover how they can best help their children along these ines.

The afternoon ended with a social hour at which light refreshments were served and special efforts were made to introduce mothers and to promote a cordial acquaintanceship among the patrons of the school.

Under the auspices of the New Jersey State Congress of Mothers and the New Jersey State Society for the prevention of Social Diseases a meeting was held in Atlantic City Saturday, May 11. The speakers were: Dr. Godfrey R. Pisek, of New York, "Infant Mortality;" Dr. Grace Spiegle, of Philadelphia, "How, When and Where to Teach Sex Hygiene;" Dr. Alex. Marcy, Jr., of Riverton, N. J., "The Need of Organized Effort to Further Moral Prophylaxis;" with short talks by Dr. Clara K. Bartlett, Dr. Edward Guion and Dr. Philip Marvel, all of Atlantic City.

LOCAL AMUSEMENTS.

The World's Travel-Drama pictures, which are announced by Proctor & Sanderson of the Plainfield theatre to begin at that house on Monday evening, for an engagement of the early summer, is an attraction of interesting importance and moreover the very latest novelty in the line of motion pictures of travel. It is the same extensive picture show that ran all last summer at the Garrick theatre, Philadelphia, under the joint management of Charles MacGeachy, of the New York Empire theatre, and Will C. Smith, for many years identified with the Lyman H. Howe picture entertainment, now well patronized in the leading theatres. These coming displays are to include those of "The King's Power," and "The Fatal Lie," the current photo-play successes of the world-famed Royal Theatre Company of Copenhagen, Denmark by special cabled arrangements. The bulk of the displays will, however, be of travel character. Motion picture lovers have an entertainment of more than ordinary pleasure in the coming pictures, and it is the belief of the critics that the displays are beyond comparison in point of charm, in richness of presentation and wealth of variety, and the management do not hesitate to claim superiority for certain of the demonstrations. The star "Travel" pictures in the program are concededly those that were taken in motion of the great Durbar festivity that was lately ceremonized at Delhi, India, in honor of the visit of the English King and Queen to that country for the purpose of being formally acclaimed Emperor and Empress of India respectively. The gorgeous spectacle is shown with its parade of potentates, notables and the cavalcades of elephants, camels and horses, upon the whole the most dazzling national ceremony in the world's history. The program announces other pictures of similar elaborate display and interest. Exhibitions are to be given twice daily, with matinees at 2:15 and evenings at 8:15, and programs changed every Monday and Thursday during the engagement.

CAUGHT IN FLYWHEEL, DIES FROM INJURIES

Summit, May 23.—Caught in the flywheel of a gasoline engine while at work in a pump house on the farm of Frederick Bull, in Far Hills, William Alpaugh, son of Mr. and Mrs. Berton Alpaugh, of Far Hills, suffered a fracture of the skull from which he died in Overlook Hospital here.

Alpaugh was nineteen years old and was employed as a plumber's helper. While he was standing near the engine a jumper that he wore caught in the engine flywheel. He was whirled around and struck his head on the concrete floor with such force as to release him from the wheel. Dr. C. M. Smalley, of Gladstone, attended Alpaugh and hurried him to Overlook Hospital.

FREDERICK TOPPING IS FOUND DEAD IN BED

Summit, May 23.—Frederick Topping was found dead in bed at his home, 75 Norwood avenue, yesterday. Death was caused by heart failure. He had been apparently in the best of health, and was as cheerful as usual Tuesday evening before retiring.

Mr. Topping was fifty years old and was engaged with his brother in the wholesale hardware business at 122 Chambers street, New York. A widow, one son and one daughter survive him.

SUFFRAGISTS JAILED.

London, May 23.—Mrs. Emmeline Pankhurst, the militant suffragette leader, and Mr. and Mrs. Pethick Lawrence, joint editors of Votes for Women, were all found guilty at the Old Bailey sessions yesterday. Each was sentenced to nine months' imprisonment on the charge of conspiracy and inciting to malicious damage to property.

Gustav Lavere
160 DUER STREET
North Plainfield
'Phone 314-W

SPECIALS FOR FRIDAY, SATURDAY & MONDAY.

Special—Jersey Fresh Eggs, per doz. 23c
Golden Glow Condensed Milk; full weight can; special, 3 for 25c
Limit 6 to a customer.
Campbell's Soups, all flavors; 3 cans for 25c
California large size Prunes, special per lb 11c
Universal Brand, large 1-lb pkg. of Currants; special for 8c
My Wife's Salad Dressing; special 2 for 25c
Large can of good Pears, packed in heavy syrup; special per can 10c
Washboards, large size; regularly sold for 50c; special for this sale 35c
Large Galvanized Pails; regularly sold for 25c; special, for this sale 15c
Limit one to a customer.
Black Jack Stove Polish; regularly sold for 10c; special 2 for 15c
VanCamp's Red Kidney Beans; regular sold for 15c; special, 3 for 25c
Bermuda Onions, per quart 6c
Light House Cleanser; regularly sold for 5c; special for this sale only, 3 for 10c
Crisco, for cooking, used whenever you would use butter or lard, special for 22
2 lbs Salt Pork; 2 lbs for 25c
Jersey Boneless Bacon, average 3 to 6 lbs, special, per lb 16c
Small Pic-Nic Hams, average 5 to 8 lbs; per lb 11c
Special, 2 lbs of Silver Pure Leaf Lard for 25c
Granulated Sugar, special 5 lbs for 27c
Finest Cooking Potatoes, ½ bushel basket for 55c
We have the finest Creamery Butter, lb 33c

We do delivering in all parts of the city. Mail or telephone orders will be promptly attended to. We give "S. and H." Green Trading Stamps with all purchases.

The Home Building & Loan Association
Offers Cheap Interest for a Home Builder or Buyer

It figures out about like this, as a series will run out in twelve years:

If $2,000.00 is borrowed (other amounts in same proportion),	
He pays $10.00 a month dues for 144 months	$1,440 00
He pays $10.00 a month interest for 144 months at 6 per cent.	1,440 00
Entrance fee, search, etc., about	$25 00
Total amount paid	$2,905 00
He has the use of	2,000 00
At a cost for 12 years of	$ 905 00

Which is actual net interest of only 3¾ per cent. per annum.

This is on a basis of 6 per cent. When no money is on hand, the Association will provide money for the borrower at a very slight premium.

The regular meetings of the Association are held at its rooms, 109 Park Avenue, on the third Monday evening of each month. New series are opened at each regular meeting. Further information may be had at that time or by applying to the secretary, Arthur E. Crone, care of the City National Bank. tu-th

Gayle Hardware Co.

Announce that their line of LAWN MOWERS is now complete and is First-Class in every respect and invite your inspection of the following:

The MATCHLESS, Extra High-Grade.
The UNIVERSAL, Ball Bearing High Wheel at a Medium Price.
The PLAINFIELD, Old Reliable.
The YANKEE, a Good One at a Low Price.
LAWN SEED, GRASS CATCHERS, etc.

Tel. 398 Front St. and Park Ave.

Protect Your Furs

WE will store your furs in a Dry Cold Storage Plant, used only for furs and textiles.

This gives absolute protection against loss by moths, fire or burglars. The low temperature preserves the beauty of the furs and prolongs their life.

Inquire for rates and further information

THE PARIS
J. A. FASS. 5.20.5

EUROPE

Escorted Tours to all parts of Europe, comprising Tours de Luxe (with motor car tours) and Long and Short Vacation Tours. Also a special series at popular prices.
Special Midnight Sun and Russia Tours—Spain and Morocco Tour. Summer Tour to the Orient.
ROUND THE WORLD—$617.70 UP.
Tours de Luxe leave Westbound Aug. 23, Sept. 14, 27. Eastbound Nov. 2, 26, Jan. 4. Southbound (South Africa, Australia, New Zealand, etc.) Oct. 30.
INCLUSIVE INDEPENDENT TOURS
for individuals, families and private parties arranged for travel in Europe, America and Round the World.
SEND FOR PROGRAM DESIRED.
THOS. COOK & SON.
CHIEF AMERICAN OFFICE, 245 BROADWAY, NEW YORK.
BRANCH OFFICES:—264 Fifth Ave., 553 Fifth Ave., 2289 Broadway, New York; Boston, Philadelphia, Chicago, San Francisco, Los Angeles, Montreal, Toronto, and 140 offices ABROAD.
Cooks' Traveller's Cheques Are Good All Over the World

ADVERTISE IN THE DAILY PRESS

"AT THE FOUNTAIN"
4 NEW ONES
American Beauty Sundea, 15c
Spring Fancy Sundea, 10c
Oriental Sundea, 10c
Yamato Sundea, 10c
UNIQUE AND ORIGINAL.
T. S. ARMSTRONG The Apothecary
Cor. PARK and NORTH AVES.

-BUTTER-
ROCKDALE PRINT
ROCKDALE CREAMERY
FANCY ELGIN
PRICES TAKE A DROP
The Quality is Unsurpassed by any in the State.
NEUMAN BROS.
GROCERS
Watchung Ave. and Fifth St. Telephone 760
Efficient and Rapid Delivery Service to All Parts of the City

HAND'S EXPRESS CO.
OLD RELIABLE
STORAGE
All Rooms Separate, Light and Dry
Furniture Packed and Shipped
Office 69 Somerset St. 'Phone 541

Seeds That Grow
Vegetable, Flower and Grass Seed—not the cheapest but the best.
It will no doubt be pleasure and profit to you to visit our greenhouses at end of Netherwood Trolley line and see our stock of over a million plants of all descriptions.
Hardy Plants, Roses, large variety, Bedding Plants and Vines, Vegetable Plants, Trees and Shrubs.
Decorations for all occasions; Floral Designs, Fresh Cut Flowers our specialty.
Chas. L. Stanley
STORE 159 EAST FRONT STREET. 4 26 1m Tel. 928

AUCTIONEERS.

Murray, the Auctioneer
is now located at the old Auction Room Stand, 326 West Front street, near Grove. Household goods and merchandise of all kinds bought and sold. We also pack China and crate furniture and have good dry storage rooms at moderate charges.
Over 20 years experience in business and conducting sales.
ROBERT MURRAY,
Auctioneer and Appraiser.
326 West Front St. 'Phone 666

The Leading
Auctioneers
W. A. SCHORB & CO.
Also Dealers in Second Hand Furniture—Bought and Sold.
120 Madison Av., Jackson Blg
Telephone 1707-W.

MONEY
can be procured here at legal interest and a very reasonable charge for our services as your broker.
We give customers a copy of agreement, which plainly shows amount received, number of payments to be made, and the discount if settled before maturity. Honorable dealing and courteous treatment.
Household Loan Co.
148 East Front Street,
PLAINFIELD.

Hoagland's Express
Careful and Expert.
Furniture Moving
Office 116 W. Second St. Tel. 883-W
Home Tel. 648-L.

—Advertise in the Daily Press.

PLAINFIELD FLOWER SHOP
Special Sales on Cut Flowers Fridays and Saturdays
Now is the time to place your orders For Ornamental Trees, Shrubs, Plants and Fruits.
Bedding Plants of all Kinds.
Grass Seed—Fertilizers
Landscape Gardening in all its branches.
Call or 'Phone us for estimate on what you may require.
We sell the Dunham Steel Water Weight Garden Rollers.
CENTRAL AVE. AND WEST FRONT STREET.
'Phone 1721
Advise on What and How to Plant Free.

T. A. Moore
UNDERTAKER
612 E. Sixth St.
TEL. 741-R

A. M. RUNYON & SON,
UNDERTAKERS.
402 Park Avenue. Telephone No. 40. Office open day and night. Office of Hillside Cemetery. New York office—50 Great Jones St. Tel. call 3345-Spring. New York Embalmers License—1220. New York Registered Licensed Undertaker No. 215.

—Read the Plainfield Daily Press

HEBREWS CELEBRATING FEAST OF PENTECOST

Shevuoth, the festival of the Pentecost of the Jewish year 5672, was celebrated in the synagogues yesterday. The holy day, celebrated one day by the reformed Jews, and two by the orthodox, is especially of interest to boys and girls who have reached their thirteenth year.

Confirmation exercises were conducted in many synagogues throughout the State, and the boy of thirteen has become a man, and if he be orthodox will "lay tefilim" every morning. This is the morning prayer, and is a ceremony gone through by every male orthodox of the Jewish faith.

The feast, which is altogether of a joyous character, and commemorates the giving of the law on Sinai, began at sundown Tuesday night. It will continue until tonight in the orthodox synagogues. In every Jewish house of worship special services marked the opening of the festival. Special music and floral decorations were in evidence.

Shevuoth was originally the festival of the wheat harvest, and two loaves of bread, made from the newly ripened wheat, were offered as the sacrifice of the day. More recently it has come to be observed more as a remembrance of the day of days on Mt. Sinai.

SIX MONTHS FOR THEFT OF THREE PINTS OF MILK

Perth Amboy, May 23.—Accused of stealing three pints of milk from doorsteps, Patrick Bannon, fifty-five years old, was sentenced to six months in the county jail yesterday by Recorder Kehoe. Bannon said that he was drunk the night before and in the morning was so thirsty he could not resist the temptation when he saw the milk.

N. P. H. S. JUNIORS' PLAY.

The junior class of N. P. H. S. will present "Polly in Politics" tomorrow night, at the Park Club. The cast includes Thomas Fetherston, R Herrman, Ray Kline, Mr. Underhill Miss Helen Hughes, Miss Florence Coons, Miss Marion Mair and Miss Flora Krausse. Prof. Albert Earley is the coach. The play is being managed by David Levitz and Alfred Schroeder.

Sunday at Lake Hopatcong.

Special excursion season New Jersey Central opens May 26. Leave Plainfield, 9:50 a. m. every Sunday and holiday to September 8 inclusive. Round trip, $1. 5 21-23-25

Dr. B. VanD. Hedges, who underwent an operation for appendicitis at the hospital on Monday, continues to improve.

—Great business getters—Press advs.

—Wilson mass meeting tonight. Reform Hall. Able speakers. Bring the ladies.

—Choice fruit and fresh vegetables will be included in the specials at Neuman Bros.' tomorrow.

TO LET
Store at
1348 W. Front St.
Suitable For Tailor
RENT
$12.00 PER MONTH
EMANUEL KAPELSOHN
1263 ARLINGTON AVENUE.
Sole Agent,
Or
ED. C. HARDINGHAM,
152 North Avenue.
'Phone 1655-6, Plainfield.

ANNOUNCEMENT.

Alfred Luthman wishes to announce to his customers and the public of Plainfield that the painting business conducted by him for the past ten years shall be known from this date, May 20, 1912, under the name of Luthman & Hansen, son and son-in-law of the above. Mr. Luthman will remain with the firm and give his personal attention to all important work. Estimates signed Alfred Luthman will be fulfilled as agreed upon. New estimates cheerfully given.

N. LUTHMAN,
H. HANSEN. 5 20 6

KINDLING AND GRATE WOOD
Prompt deliveries. Orders received at
89 SOMERSET STREET.
JOHN MOBUS
P. O Box 220 Telephone 19-F-4

SELLING OUT
Palms, Ferns, Begonias
at Reduced Prices
PETERSON'S
217 Watchung Ave 5 8 1m

PRESS CLASSIFIED COLUMNS

Plainfield's Greatest Want and Exchange Market

COPY RECEIVED UNTIL 2 P. M. DAILY

One cent a Word for first insertion, one-half a cent a word for each subsequent insertion of the same advertisement for less than one month. Fifty cents a line, (six words) for one month. DOUBLE CHARGE FOR CAPITALS. NO ADVERTISEMENT RECEIVED FOR LESS THAN 10 CENTS.

The Plainfield Daily Press cannot give information regarding advertisements for which answers are to be sent care of the Press. Persons replying to office addresses must mail or leave written answers as stated in advertisement.

Established 1872.
P. CASEY & SON,
UNDERTAKERS AND EMBALMERS
Office 116 Park Ave., Tel. 884-W Res. 417 W. 3d St. Tel. 903-R. Office open day and night. N. Y. office 1 E. 22d St., Tel. 2094-Gramercy.

L. L. MANNING & SON.
STEAM GRANITE WORKS.
Corner Central Ave. and West Front St. Opposite First Baptist Church.

Watchung Express Co.
Incorporated.
120 Madison Ave. Tel. 1664-M-2
All Orders Promptly Attended To.

FOR SALE OR TO LET.

FOR SALE OR TO RENT—No. 505 MADISON AVENUE, 9 ROOMS; ALL IMPROVEMENTS; HOT WATER HEAT. FRANK H. SMITH, 503 MADISON AVENUE. 3 4 tf

TO SELL OR RENT—House, ten rooms and bath, one block from Front or Somerset trolley. Apply E. M. French, North avenue. 5 9 tf

HELP WANTED—MALE.

CARPENTERS wanted. 423 John street. 5 22 9

WANTED—Boy or girl to wash dishes. 211 East Fifth street. 5 23 3

BOY wanted. Petersen, 217 Watchung avenue. 5 22 3

LOST AND FOUND.

LOST—A gold chain bracelet. Reward given at 996 Central avenue. 5 22 tf

LOST—Boston terrier, brindle and white; new collar. Return to 525 West Seventh street. 5 23 3

LOST—Gold bracelet, made of square links, about the middle of April, lost going north to trolley on Clinton avenue, 11 o'clock a. m. trolley car to Washington avenue, thence to 39 Prospect place. Suitable reward if returned to 39 Prospect place. 5 22 3

EMPLOYMENT AGENCIES.

MURRAY'S Employment Registry office has removed from 226 East Front street to 326 West Front street, near Grove, at Murray's auction rooms; 'Phone 666. 5 17 tf

EMPLOYMENT Agency, Mrs. Keller, 22 Somerset place, the oldest and most reliable (all nationalities). Phone 1724 7 1 tf

SITUATIONS WANTED—MALE.

WANTED—A situation for an experienced coachman, highest personal references given by his present employer, A. L. Otterson, 1333 Evergreen avenue. 5 22 tf

REAL ESTATE FOR SALE.

FOR SALE—9-room house, all improvements; must be sold this month; price $3,500, $500 cash. 506 East Second street. 5 2 tf

FOR SALE—Six-room house, part improvements. Apply 961 West Third street. 5 21 6

CHOICE LOT for sale—Berkley avenue, Netherwood; 95 foot front by about 235 deep. R. I. Richardson, Westfield. N. J. Phone 66-J. 10 8 tf eod

FOR SALE—Cheap, 7-room house, all improvements. Thomas Brown, 719 Essex street. 5 21 6

FOR SALE—8 room house, all improvements; Netherwood section. M. Rabinovitz, 964 West Third street. 5 23 6

OWNER removing from city desires to make quick sale of new modern house, occupied by owner; fine residential section; all modern conveniences, ten rooms, stone and frame construction; large plot of ground; short distance to railroad station and trolley; a bargain for someone, if sold at once. Address Box S, Plainfield, P. O. 5 17 12

FOR SALE—A few choice lots on Union street; the cheapest lots in Plainfield for the money. J. T. Vail. 7 19 tf

WANTED TO RENT.

WANTED—At once, small house, with part or all improvements; reasonable rent, with privilege of buying. W. C. Roberts-Horsfield, Johnston's Drive, North Plainfield. 5 17 6

PIANOS AND ORGANS.

PIANO SACRIFICE—Private party must dispose of beautiful mahogany upright piano; reliable make; good as new; sacrifice, $115 cash if sold this week. Address Reliable, Daily Press. 5 20 4

STEINWAY piano for sale; elegant mahogany upright; nearly new; 7 1-3 octaves; great bargain; $150; Bradbury concert grand, sacrifice $75. Call New Jersey Piano Co., 311 West Front street. 4 24 1mo

HELP WANTED—FEMALE.

WANTED — Chambermaid and waitress; colored; references required. Apply 224 East Seventh street. 5 14 tf

WANTED—Colored girl as chambermaid and to assist with waiting. Apply 1000 Central avenue. 5 20 tf

WANTED—At once, white girl for general housework; references. 30 Washington avenue. 5 21 3

WANTED—Girl (white) to do general housework; no washing. Apply 248 East Ninth street. 5 21 tf

WANTED—Girl for general housework; small family. 40 Westervelt avenue. 5 21 tf

WANTED—Competent girl for general housework; no washing. Apply with references, 733 Watchung avenue. 5 22 2

WANTED—White girl for general housework; no waiting; wages $25. Apply 915 Kensington avenue. 5 22 tf

WANTED—Three Protestant girls acquainted with bookkeeping. Address Protestant, care Press. 5 23 3

WANTED—A maid to assist with housework. 433 East Seventh St. 5 23 tf

NAT LEVY & CO., employing 200 people on ladies' muslin underwear, have room for 50 more at once; clean, light, steady work; best pay; good opportunity for girls to learn a trade. Apply Nat Levy & Co., Rink building, Plainfield. 5 21 tf

WANTED—Girl for general housework. Apply evenings, 1108 Putnam avenue. 5 23 6

GOOD cook and laundress; colored; with references. Call 825 West Seventh street, after 6 p. m. 5 23 3

WANTED—Good plain cook and laundress; white; must be well recommended. 961 West Seventh St. 5 21 3

WANTED—Girl for general housework, with reference; no washing. Call 414 West Eighth street. 5 23 3

WANTED—Operators, also learners, on ladies' muslin underwear; paid while learning. Schiller Bros., 320 West Front street. 5 6 1mo

SITUATIONS WANTED—FEMALE.

MUSIC teacher would like position as companion, or mother's helper during July and August. Address Seaside, care Press. 5 17 tf

WANTED—Laundry or day's work in Plainfield; best references. Mrs. Edlefson, Lincoln, N. J. 5 23 3

WOMAN wants position as chambermaid and waitress. 35 Manning avenue. 5 22 3

EXPERIENCED laundress wishes work at home or by the day. 621 West Third street. 5 22 3

WANTED—Mending and very plain sewing done. 909 West Seventh street. 5 23 3

YOUNG colored girl wants position to take care of child. 514 West Fourth street. 5 23 2

GIRL wants position as all-around maid, for seashore or mountain. Address C. L., care Press. 5 21 3

ROOMS AND BOARD.

ATTRACTIVE apartment, with private bath. 312 East Seventh St. 5 9 1mo

SUPERIOR table board. Mrs. Berrien, 602 Madison avenue. 4 20 1mo

TWO furnished rooms and board; home privileges; terms moderate. M. A. Brown, No. 2 Washington avenue. 5 16 tf

TWO large desirable rooms, with board. Mrs. Williams, 137 Crescent avenue. 4 3 tf

NICELY furnished double room, with board; also table board. Mrs. Tomlinson, 609 Madison avenue. 5 10 1mo

FURNISHED or unfurnished room to let. Address Room, care Press. 5 8 tf

WANTED—MISCELLANEOUS.

CASH paid for old feather beds. Address W. Hansen, general delivery, Plainfield, N. J. 5 17 6

WANTED—Road wagon, high wheels; must be in good condition and at low price. Address Wagon, care Press. 5 22 3

WANTED—Old geese feather beds for cash; high prices for white feathers. Address C. F. Dickinson, General Delivery, Plainfield, N. J. 5 21

FOR SALE—AUTOMOBILES.

FOR SALE—30 H. P. 4-passenger Cadillac; first class condition; bargain. 47 Craig place. 5 21 3

MISCELLANEOUS.

IF YOU NEED something to build you up, get a bottle of Tonic Hypophosphites at Nagle's Pharmacy. Good spring medicine. 2 29 tf

STORE your furniture with the Plainfield Storage Company; reasonable rates. Orders left for moving vans. Nagle's, Front and Grove Sts. 1 18 tf

LABOR furnished, 308 Berckman street; housecleaning, whitewashing, lawn work, gardening, flowers and plants for sale; also potting soil. Albert Brinkley, telephone 624-W. 4 26 1mo

H. H. BUTLER, D. V. S.—Pet animals a specialty. OFFICE AT WM. T. CAMPBELL'S, 108 Somerset street, 'Phone 230. Hospital for dogs. (Cut out for reference.) 1 8 tf

DIRT given away. 59 Jackson avenue, corner Watchung, North Plainfield. 5 17 6

MRS. BONY—Street dresses and evening gowns; makes a specialty of separate waists. 417 East Fifth street, Plainfield. 5 22 1mo

E. BEYS, carpenter and contractor, 1092 Arlington avenue. Jobbing a specialty. 5 1 1mo

GENTLEMEN'S places property taken care of; grading, lawns, gardens and shrubbery attended to in first-class order. Ralph Dilibro, 981 Union street; tel. 862-J. 5 2 1mo

THE CHRISTIAN Science Monitor, the daily newspaper, advocating clean journalism, is on sale at the Union News stand at the station, also at Olmstead's, 531 Watchung avenue. 5 17 6

RIDING lessons; fine saddle horses to hire; horses boarded; exchanged Riding School, 775 Kensington avenue. 'Phone 194. 1 8 tf

KAY R. HELTON, upholsterer; estimates cheerfully furnished. 57 Somerset street. 4 22 2mo

FOR SALE.

S. C. RHODE ISLAND Reds. $1.00 per 13 eggs; Silver Campines, Jacobus strain, $1.50 per 13 eggs. Guy Bender, 1952 Sherman avenue. 5 6 1mo

SAFES for sale; all sizes; new and second hand; cash or easy payments. Hand's Express Co., 69 Somerset St. 5 8 1mo

MAKE best offer for 900 yards cellar dirt and location of delivery. Contracting Co., city.

FOR SALE—Oil stove oven, carpets, pillows, and odds and ends of housefurnishings. Can be seen rest of week, 822 Second place. 5 22 2

FOR SALE—Beautiful furniture. 136 Central avenue; first floor. 5 23 3

PONY OUTFIT—An unusually handsome, healthy pony; a two-seated carriage, will seat four; a two-wheeled cart; saddle and harness; all in good condition. Jewett, 1000 Central avenue. 5 20 tf

FOR SALE—Bicycles, $2, $3, $4 each; good order. 351 East Third street.

FOR SALE—Horse and runabout; a delightful saddler, drives well, perfectly gentle and fearless, 7 years old, 15 hands; sound as a dollar. J. C. Morrow, Westfield, N. J. 5 23 2

MOTORCYCLE for sale. 555 East Second street. 5 23 3

FINE bay driving mare, sound and kind in all harness; lady can drive. 15¾ hands high; price reasonable. Coachman, 105 Rockview avenue. 5 15 tf

FOR SALE—Horse, buggy and harness, in best condition. Richard Harrigan, 929 South avenue. 5 22 3

OLD papers for sale; put up in packages of 100 copies for 10c. Apply at this office. tf

FOR SALE—Surreys, buggies, wood wagons and business wagons; also harness at bargain prices. W. J. Conroy, 177 Somerset street, North Plainfield. 5 13 tf

FOR SALE—Top soil, gravel and filling-in stuff for sale. Apply D. F. Dugan, 511 East Seventh street; 'Phone 475-W. 4 1 tf

FOR SALE—Profit-sharing bond at rate of fifty per cent. earnings of money invested and a guarantee of interest at 5%. I have paid 20 months or $200, and will sell for $190 cash. Apply C. C., care Press. 3 27 tf

REAL ESTATE AGENTS.

REAL ESTATE for sale, rent and exchange. Insurance in strong companies at lowest rates; money loaned on real estate. Thickstun & Emmons, 197 North avenue. tf

FOR RENT.

FOR RENT—6-room apartment at 1229 East Second street; every modern improvement; an exceptional bargain; worth investigation. Owner on premises. 5 21 tf

TO LET—Seven-room house; all improvements. 615 Spooner avenue, near West Seventh street. 5 20 6

TO LET—321 Park avenue, for business or dwelling. J. Manley. 3 26 tf

FOR RENT—Lower floor of 334 East Sixth street; desirable location. Apply 201 Park avenue, Room 3. 5 22 3

HOUSE to let, Park avenue, Scotch Plains; all improvements; large lot; garage; near trolley. Inquire Fanwood Lumber and Supply Co. 5 22 4

TO LET—Six-room house; all improvements. 722 East Seventh St. 5 20 6

TO LET—Five rooms and bath; all improvements; heat furnished; $18. 537 West Fifth street. 5 21 6

HOUSE TO LET—SEVEN ROOMS AND BATH; ALL IMPROVEMENTS. JOSEPH HARRIGAN, 929 SOUTH AVENUE. 5 23 3

TO LET — Pleasant furnished rooms. 175 East Front street. 5 23 3

TO LET—House, all improvements; 5 rooms, all improvements, and 6 rooms, all improvements. M. Rabinovitz, 964 West Third street. 5 23 6

FOR RENT—A house, 214 West Second street; rent $18; a small house in rear, $11; a four room flat, at 221 Plainfield avenue, with wash tubs, etc.; a six room house, Monroe avenue and Seventh street, with all improvements. Apply for any of the above to Frank Linke, Plainfield, N. J. 5 23 tf

TWO apartment houses to let, improvements; centrally located; newly papered and painted. Apply Neuman Bros. 5 23 tf

TO LET—Four or seven rooms. Inquire 724 West Third street. 5 23 6

THREE-ROOM apartment; gas and bath; rent $10. 47 Woodbine avenue. 5 4 tf

TO LET—5 rooms, in new house; all improvements, except heat. 423 John street. 5 6 1mo

FOR RENT—6 rooms and bath, 149 East Fifth street, from June 1st. Inquire Dr. M. E. Stickle, 79 Halsey street, Newark, N. J. 5 7 tf

TO LET—Large front room and kitchen, furnished; top floor; can be used for light housekeeping. 308 East Front street. 5 10 12

TO LET—Two five-room flats, 40 Harmony street. Apply 18 Craig place. 4 29 tf

TO LET—Furnished rooms for light housekeeping. 15 Grove street. 5 1 1mo

FOR RENT—Storage rooms, 321 Park avenue. John Manley, real estate and insurance. 4 26 tf

FOR RENT—Four rooms, city water, large attic. John Manley, 321 Park avenue. 2 23 tf

FOR RENT—To small respectable colored family, house of 6 rooms on Westervelt avenue, near Mountain. Apply J. V. E. Vanderhoef, at Woodhull & Martin Co. 5 8 tf

TO LET—4 and 5-room apartments; with all improvements, except heat; rent $17 and $18. M. F. Gano, 142 North avenue. 2 8 tf

MONEY TO LOAN.

MONEY TO LOAN on bond and mortgage. Mulford, opposite depot. 12 28 tf

TITLES abstracted for purchasers of real estate and bond and mortgage loans. Chas. J. McNabb, 209 North avenue. 2 18 tf

MONEY to loan on first mortgage. Lewis A. Clement, lawyer, Babcock building. 5 20 6

MONEY TO LOAN on bond and mortgage. Charles L. Moffett, attorney, Woodhull & Martin building. tf

MONEY TO LOAN on bond and mortgage. J. T. Vail. 4 9 tf

MORTGAGES placed on good security. Francis J. Blatz, First National Bank Building. 8 21 tf

$25,000 TO LOAN at 5 per cent in sums to suit, on good mortgages. Elston M. French, 171 North avenue. 3 19 tf

ROOMS AND BOARD WANTED.

YOUNG lady wants board and room. X., care Press. 5 22 3

SPORTS OF ALL SORTS

JUST TAPS BY "BUNTS"

Matty turned the trick yesterday against the Reds, parcelling out three stingy hits.

That makes three out of the five.

And the Giants leave Redland seventy-six points in the lead.

According to the scribes that settles the question as to which is the better team, although Hank O'Day says that he is still to be heard from.

Connie Mack says that he expects the Athletics to take another world's championship away from the Giants next fall. Mack has been pretty fair as a dopesmith, too.

Trenton H. S. gave the Plainfield High team a taste of the same medicine they have been dealing out to the other teams around here yesterday afternoon.

While it was at slaughter the visitors were in an entirely different class, and were slugging artists of a high order.

Trenton has been cleaning up with about every team she has met this season and she has been up against some of the best scholastic teams in the business.

The third man up on the Trenton team picked out a nice soft spot—on the other side of the fence and proceeded to send the ball there.

It was a pretty cold day for baseball. A wind swept across the field that chilled what little enthusiasm was left after the third inning.

Gradually the familiar looking teams draw near the top of the percentage column in the National League—Chicago third and the Pirates fourth.

The Reds do look out of place, however, and evidently feel it.

An effort will be made to hold the Olympic games of 1920 in Philadelphia.

It is hoped that by that time conditions in that city will have reached such a state that the natives will be able to bear the strain of watching a fleeting runner.

Brown upset the Harvard baseball aspirations yesterday, by taking the Cambridge nine into camp 5 to 4 in an eleven inning contest.

With the return of Wiltse to the fold the Giants have five pitchers upon which they can rely when they return for their next home series with Brooklyn.

Chief Meyers still insists upon leading the National League batters, although he did slump recently! He got down to nearly .400.

S. B. White, Princeton's all-around athlete, has been voted the most popular man in this year's senior class; and he is probably the most popular in the college as well.

Ty Cobb is now a very popular spectator. He sits in the grandstand and attracts almost as much attention as the game.

BASEBALL.

Results of Games Played In National, American and International Leagues.

NATIONAL LEAGUE.

At Cincinnati:

										R.	H.	E.
New York	0	0	2	0	0	2	1	1	0	6	12	1
Cincinnati	0	1	0	0	0	0	0	0	0	1	3	1

Batteries—Mathewson and Meyers, Hartley; Benton, McLean and Clarke. Umpires—Klem and Bush.

At Chicago:

										R.	H.	E.
Chicago	0	3	0	0	6	0	1	0	*	10	12	3
Brooklyn	0	0	3	0	0	2	1	0	0	6	10	1

Batteries—Cheney and Needham; Kenty, Yingling and Phelps. Umpires—Rigler and Finneran.

At St. Louis:

										R.	H.	E.
Phil'phia	0	1	0	0	0	0	0	2	0	3	2	0
St. Louis	0	0	0	1	0	0	0	1	0	2	4	4

Batteries—Brennan and Killifer; Harmon, Geyer and Wingo. Umpires—Eason and Johnstone.

At Pittsburgh:

										R.	H.	E.
Boston	0	0	1	0	0	1	1	0	0	3	6	0
Pittsburgh	0	0	0	0	0	0	0	0	0	0	5	2

Batteries—Dickson and Kling; O'Toole and Kelly, Camnitz and Gibson. Umpires—Owens and Brennan.

STANDING OF THE CLUBS.

	W.	L.	P.C.		W.	L.	P.C.
New York	22	6	.786	Phila'phia	11	15	.423
Cincinnati	22	9	.710	St. Louis	13	20	.394
Chicago	15	14	.517	Boston	11	19	.367
Pittsburg	12	14	.462	Brooklyn	9	18	.333

AMERICAN LEAGUE.

At New York:

										R.	H.	E.
Chicago	5	0	2	0	0	3	1	0	0	11	12	2
New York	0	0	0	5	0	0	0	0	0	5	9	5

Batteries—Lange, Walsh and Sullivan; Caldwell, Quinn, Warhop and Sweeney. Umpires—Egan and Evans.

At Philadelphia:

										R.	H.	E.
Phil'phia	0	0	1	1	0	3	3	0	*	8	10	1
St. Louis	0	0	2	1	1	0	1	0	0	5	9	3

Batteries—Coombs, Lapp and Thomas; Pelty, Hamilton, Baumgartner and Stephens. Umpires—Dineen and Perrine.

At Boston:

										R.	H.	E.
Boston	0	0	3	1	1	2	2	0	*	9	14	2
Cleveland	0	0	0	0	0	0	0	0	0	0	5	4

Batteries—Hall and Nunamaker; Kahler and Easterly. Umpires—O'Loughlin and Westervelt.

At Washington:

										R.	H.	E.
Wash'ton	1	0	3	0	0	1	0	0	*	5	9	4
Detroit	0	0	0	1	0	3	0	0	0	4	5	2

Batteries—Groome and Henry; Willett and Stanage. Umpires—Connolly and Hart.

STANDING OF THE CLUBS.

	W.	L.	P.C.		W.	L.	P.C.
Chicago	24	8	.750	Cleveland	13	14	.481
Boston	19	10	.655	Phila'phia	12	14	.462
Wash'ton	15	14	.517	New York	8	18	.308
Detroit	15	16	.484	St. Louis	8	20	.286

INTERNATIONAL LEAGUE.

At Rochester:

										R.	H.	E.
Rochester	0	0	0	0	0	2	0	0	2	4	10	4
Baltimore	0	0	0	2	0	0	0	1	0	3	6	2

Batteries—Jones and Jacklitsch; Smith, Frock, Danforth, Dygert and Bergen.

Second game:

										R.	H.	E.
Baltimore	2	0	0	1	0	0	1	1	0	5	8	1
Rochester	0	0	3	0	0	0	0	0	0	3	7	5

Batteries—Dygert and Payne; Holmes, Wilhelm and Blair.

At Toronto:

										R.	H.	E.
Toronto	1	0	2	3	1	0	0	0	*	7	10	1
Newark	2	0	0	0	0	0	0	0	1	3	9	2

Batteries—Bachman and Fisher; Dent and Smith.

At Buffalo:

										R.	H.	E.
Jersey City	0	4	0	1	2	0	0	0	0	7	14	1
Buffalo	0	0	3	0	1	0	0	0	1	5	12	3

Batteries—Mason, Frill and Wells; Baxter, Jameson and Schang.

At Montreal:

										R.	H.	E.
P'dence	0	1	0	0	0	0	5	0	0	1	7	5
Montreal	0	2	1	1	0	1	0	1	0	0	6	3

Batteries—Remneas, Bartley and Schmidt; Burke, Taylor, Averett and Roth.

STANDING OF THE CLUBS.

	W.	L.	P.C.		W.	L.	P.C.
Rochester	17	10	.630	Toronto	11	11	.500
Jersey C'y	17	10	.630	Montreal	10	14	.417
Buffalo	11	11	.500	Provi'ence	9	13	.409
Baltimore	12	12	.500	Newark	9	15	.375

NEW YORK STATE LEAGUE.

At Wilkesbarre:	R.	H.	E.
Wilkesbarre	3	9	2
Albany	0	7	1

At Binghamton:	R.	H.	E.
Binghamton	5	9	4
Utica	4	11	3

At Elmira:	R.	H.	E.
Elmira	6	9	2
Syracuse	1	3	0

At Scranton:	R.	H.	E.
Troy	3	7	4
Scranton	2	5	5

STANDING OF THE CLUBS.

	W.	L.	P.C.		W.	L.	P.C.
Utica	13	9	.591	Syracuse	10	12	.455
Elmira	13	9	.591	Albany	10	13	.435
W'barre	13	9	.591	Bing'ton	9	12	.429
Troy	13	11	.542	Scranton	6	12	.333

Tristate League.

At Altoona—Lancaster, 4; Altoona, 2.

At Johnstown—Allentown, 6; Johnstown, 4.

At Harrisburg—Trenton, 5; Harrisburg, 3.

At York—Wilmington, 5; York, 0.

HUDSON TO BE STARTER.

William J. Hudson Borough Street Commissioner, will be the started at the races to be held on the Wequahic track next Saturday afternoon. There will be a card of eight races to start off the first meeting of the New Jersey Road Horse Association.

—Advertise in the Daily Press.

CITY HIGH FALLS BEFORE TRENTON

No Match for the Strong Team From the State Capitol.

VISITORS ARE SLUGGERS

Knock Denny Out of the Box and Greet Woodhull With Bunch of Bingles—Errors by Home Team Help Pile Runs.

After a long list of victories, the Plainfield High School was overwhelmingly defeated yesterday afternoon at Parker Field by the Trenton High School nine in a seven inning contest. The final score was 17 to 5. The local High School boys have been playing good ball but the Trenton team was out of their class.

The game was loosely played by P. H. S. and both Denny and Woodhull were hit freely. The Trenton boys gathered seventeen hits in the course of their seven innings including a home run, two three-base hits and two doubles. Eight errors by the local team also helped to score some of the runs.

Denny started on the mound for P. H. S. and pitched a steady game for the first two periods. The third inning however proved his undoing for besides being hit freely his teammates helped matters along considerably with a generous sprinkling of misplays. Eight runs were scored before the close of the inning.

Woodhull relieved Denny in the box in the next inning and was received with a couple of bingles that put men on bases and a home-run that brought the two home and added three runs to thes core board. After that Woodhull pitched good ball keeping the runs down to one an inning.

The game was called at the end of the seventh inning to allow the visitors to make train connections.

The score:

PLAINFIELD H. S.

	R.	H.	PO.	A.	E.
Grisley, 2b.	0	0	1	2	1
Heron, ss.	0	0	2	1	1
Davenport, 3b.	0	0	4	2	3
Good, 1b.	2	2	7	0	0
Nash, c.	0	1	4	1	0
Woodhull, p.	1	0	0	2	0
Buckle, rf.	0	0	0	0	1
Rosenson, cf.	0	1	2	1	1
Carty, lf.	1	1	1	0	1
Denny, p. & rf.	1	1	0	1	0
Totals	5	6	21	10	8

TRENTON H. S.

	R.	H.	PO.	A.	E.
T. Walsh, ss.	2	2	2	0	1
Pennock, lf. & 2b.	2	0	1	1	0
H. Walsh, 2b. & p.	3	4	4	2	0
James, p. & lf.	2	4	2	3	0
Firth, 1b.	3	2	5	1	1
Woodruff, rf.	2	2	1	1	0
T. Richeson, 3b.	1	2	2	1	0
Hargraves, c.	1	0	3	1	1
Hendrickson, cf.	0	0	0	0	0
M. Richison, cf.	1	1	1	0	0
Totals	17	17	21	10	3

Score by innings:

P. H. S.	0	1	2	2	0	0	0			5
Trenton H. S.	2	1	8	3	1	1	1			17

Three base hits, James, M. Richeson; First on balls, off James 2, off Walsh 2, off Denny 0, off Woodhull 3; Two base hits, Good, Woodruff, Richeson; Home run, Woodruff; Struck out by James 2, Walsh 0, Denny 0, Woodhull 1; Double play, Fly to Rosenson, Rosenson to Davinport, (1st inning); Hit by pitcher, Hargraves; Umpire, Tom Mullen; Time of game, 1 hr. 55 min.

BOUND BROOK H. S. TEAM TROUNCES CLINTON H. S.

Bound Brock, May 23 (Special).—The Bound Brook High School baseball team added another victory to its already long list, by defeating the Clinton High School team yesterday afternoon, by a score of 5 to 2. Mathews was in his usual good form getting twelve strickouts and did not give any bases on balls.

The line up:

B. B. HIGH SCHOOL.

	R.	H.	PO.	A.	E.
Frezza, 2b.	2	2	4	0	0
Heagney, ss.	0	1	2	2	3
Van Zandt, c.	0	0	12	0	1
Mathews, p.	1	1	0	3	0
Maier, 3b.	0	1	2	1	3
Hoff, rf.	0	0	1	0	0
Otto, 2b.	0	0	6	0	1
Mingle, cf.	1	0	0	0	0
Brokaw, lf.	1	0	0	0	0
Hastings	0	0	0	0	0
	5	5	27	6	8

CLINTON HIGH SCHOOL.

	R.	H.	PO.	A.	E.
Bonnell, rf.	0	0	0	0	0
Knight, ss.	0	1	2	1	1
Hoffman, 3b.	0	1	2	1	2
Stassatt, c.	0	0	11	2	2
McCoy, 1b.	1	2	5	0	2
Rittenhouse, lf.	0	0	0	0	0
Butler, cf.	1	0	1	0	1
Conde, p.	0	0	1	1	0
Smith, 2b.	0	1	2	1	0
	2	6	24	6	8

B. B.	0	1	0	0	3	0	1	0	x	5
Clinton	0	0	0	0	0	0	2	0	0	2

Struck out by Mathews 12, by Conde 10; base on balls, off Conde 1; Two base hits, Frezza and Mathews; Hit by pitched ball, Butler.

N. P. H. S. MASTERS LEALS SECOND TIME

Errors and Avalanche of Runs Bury Front Street Team 17 to 6.

In the second game played this year between these two schools, North Plainfield High School romped away again with the Leal's School team with a score of 17 to 6 on Hyde Field yesterday afternoon. It was an interesting game until the unlucky seventh when N. P. H. S. succeeded in hitting everything that Lee offered and scored eleven runs. Finch, who replaced Lee, was also touched up freely and Lee was compelled to return to the mound.

Townley pitched a good game for N. P. H., chalking up 12 strickouts, while Lee caused 8 of the home team to whiff. Taylor caught an excellent game and succeeded in hitting the ball in his usual manner. One of his drives into the left field chicken yard looked like a circuit drive, but was called foul.

The score:

NORTH PLAINFIELD.

	R.	H.	PO.	A.	E.
Burner, 2b.	2	0	0	2	0
Van Mater, lf.	2	1	1	1	0
Taylor, c.	3	2	13	3	1
G. Townley, p.	3	2	0	3	1
Spencer, rf.	3	2	0	1	0
Smalley, ss.	2	1	0	0	2
Abram, cf.	1	3	0	0	0
W. Townley, 3b.	1	2	6	0	3
Stahl, 1b.	0	1	7	0	2
	17	14	27	10	9

LEAL'S.

	R.	H.	PO.	A.	E.
Stewart, 2b.	0	0	2	1	2
Finch, 1b. & p.	0	0	8	0	5
Lee p. & 1b.	1	2	0	2	5
Jewett, cf.	0	2	0	0	2
Dickerson, c.	2	1	11	5	2
Foote, ss.	2	0	0	3	3
Dale, rf.	0	0	1	0	0
Faber, 3b.	1	0	1	0	1
Chamberlin, lf.	0	0	1	0	1
Day, lf.	0	0	0	0	0
	6	5	24	11	21

Score by innings:

N. P. H. S.	0	2	2	0	0	0	11	2	x	17
Leal's	0	0	0	2	0	0	0	3	1	6

Two base hits, Spencer, Taylor; Strick out, Townley 12, Lee 8, Finch 1; Earned runs, Leal's, 1; N. P. H. S., 7.

LEAGUE GAMES TODAY.

National.

Boston at Pittsburg.
Cincinnati at St. Louis.

American.

Chicago at New York.
Cleveland at Boston.
Detroit at Washington.
St. Louis at Philadelphia.

International.

Newark at Toronto.
Jersey City at Buffalo.
Baltimore at Rochester.

RUNS SCORED IN TWO BIG LEAGUES.

NATIONAL	Sat.	Sun.	Mon.	Tues.	Wed.	Thurs.	Fri.	Total
New York	3	3	3	6	6			21
Brooklyn	4	6		4	6			20
Boston	7		4	9	3			23
Philadelphia	12	2	0	7	3			24
Chicago	5	2		5	10			22
Cincinnati	4	4	0	3	1			12
Pittsburg	8		13	14	0			35
St. Louis	5	3	3	6	2			19
AMERICAN								
New York	7		3	9	5			24
Philadelphia	24			4	8			36
Boston	1		2	3	9			15
Washington	2		5	0	5			12
St. Louis	5		4	5	5			22
Cleveland	10		6	1	0			17
Chicago	3		0	8	11			22
Detroit	2			2	4			8

WINANS-DE GOLL.

Elizabeth, May 23 (Special).—Miss Marie Corinne deGoll, of 632 Newark avenue, and James Macdonald Winans, of Princeton, were married last evening at the bride's home by the Rev. Dr. Otis A. Glazebrook, of St. John's Episcopal church. The couple are well known in Plainfield society circles.

AMUSEMENTS.

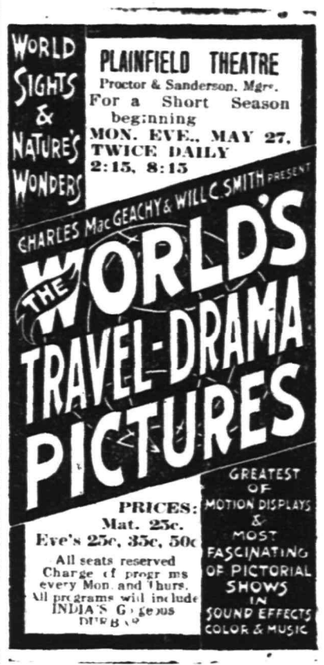

PROCTOR'S

POPULAR PRICES
BEST REFINED VAUDEVILLE AND MOVING PICTURES.
Prices—Mat., 10c; Eve., 10c, 15c and 25c.

BASEBALL RESULTS

Displayed on Screen at every performance. All league games reported

TODAY'S PROGRAM

Comedy Sketch, "Holding Out," Hayward & Hayward; Singing Comedians, Sterling & Gold; English Instrumentalists, Anstel Trio; Character Singer, Beulah Dallas; Acrobats, 3 Howards.

SPECIAL

For This Week Only

5 lbs Sugar	28c
3 cans Good Milk	25c
3 cans Magnolia Milk	30c
3 cans Borden's Evaporated Cream	20c
½-lb Baker's Cocoa	18c
Large Oregon Prunes, lb.	10c
Large can Bartlett Pears	12c
Maple Wheat Flakes	8c
Maple Corn Flakes	8c
Can Tomatoes, reg. 12c	10c
Can Tomatoes, reg. 15c	12c
Fine Corn, 3 cans	25c
Fine Peas, 2 cans	25c

C. O. SMITH

Cor. 4th and Liberty Sts.
Telephone 1346 th-f

There's No Chance for Argument---It's Rothberg's For Your Spring Suit.

That is if you are particular about your appearance, and doubtlessly you are.

Those that bought Spring Suits here tell me they never wore such stylish and good fitting clothes.

If you see my line of Spring Suits, you'll wonder how Rothberg can sell such high-class Suits at reasonable prices. I am extremely proud of my showing of

$12, $15, $18 and $20 Suits

May I show them to you today?

Furnishing fixings in abundance.

TRADE AT

ROTHBERG'S

STEIN-BLOCH SMART CLOTHES.

214 WEST FRONT STREET

NEXT DOOR TO PROCTOR'S.

"Caloric" Fireless Cook Stove Demonstration

BEGINNING MONDAY, MAY 20 TO 25.

Special demonstration of Baking or Roasting with lecture every day at 11 a. m. and 3 p. m., after Monday.

The "Caloric" is so well known to the Plainfield people it needs no introduction. For the benefit of those who are not familiar with its working, will say it Bakes, Roasts, Steams, Stews and Boils far better, more thoroughly, richer with flavor, at half the cost of any other method. We guarantee it to do all and more than we claim for it.

This is not a summer convenience, but for twelve months of the year.

A. M. GRIFFEN CO.

119-123 EAST FRONT ST., PLAINFIELD, N. J.
Two 'Phones 6-214

FILMS DEVELOPED, ANY SIZE ROLL 10c

Developing and Printing in 24 hours
Special Price on 8x10 Enlargement and Frame $1.00 Complete
SPORTING GOOD--BASEBALL AND TENNIS SUPPLIES
Tennis Racquets Restrung
Wright & Detro Champion Tennis Balls 3 for $1.25

PAUL R. COLLIER

Film Specialist
156 E. FRONT ST. 'PHONE 51-W

BICYCLES

Pierce, Columbia, Arrow, Reading-Standard, Hartford, Crawford, Queen City, Crown, Cyrus, Fairy Line.
Repairing Sundries Tires

Jack Horner, 33 Somerset St.

TROUBLOUS TIMES

The legal obligations of an EMPLOYER to his EMPLOYEE are undergoing rapid changes of an EXTENSIVE and REVOLUTIONARY character.

WORKMEN'S COMPENSATION laws and the alternative increased liability obligation which goes with them, all tend to emphasize the need of protection in a COMPANY which in EXPERIENCE, ORGANIZATION and STRENGTH is of the FIRST MAGNITUDE.

All arguments point convincingly to the wisdom of insuring with

REAL ESTATE LOANS RENTS

GEO. M. CLARKE CO. Babcock Bldg., Telephone 205 Plainfield

WHITE SLAVER HELD AWAITING SENTENCE

Trenton, May 23.—A former plea of not guilty was retracted in the United States District Court yesterday by Jennie Richards, of Atlantic City, and changed to that of non vult upon one of three counts found by the last grand jury, charging her with violating the federal white slave law. The other two counts were nolle prossed and the Richards woman was remanded for sentence. Her bail was fixed at $7,500. The specific charge was transporting women from outside the State for immoral purposes.

Rev. Dr. Gabriel Reid Mazuire of the Park Avenue Baptist church will preach next Sunday evening on "The Two Resurrections."

On Sunday evening at 8 o'clock Miss Elizabeth Goddard, assisted by the choir, will sing Alfred R. Gaul's oratorio, "The Holy City," at Hope chapel.

POOR LITTLE SCOOP DIDN'T MEAN TO BREAK UP THE GAME

HAHNE & CO.

·IMPORTERS· NEWARK'S STORE BEAUTIFUL BROAD, NEW AND HALSEY STREETS ·RETAILERS·

WE GIVE AND REDEEM SURETY STAMPS

Wait Till You See These Wash Goods

YOU WILL BE GLAD PRICES HAVE BEEN CUT.

We have been receiving and getting ready for an offering of the better kinds of cottons, linens and novelties. We have been buying in goodly lots at reductions out of all reason.

We are "doing it for Newark."
We are showing that "Newark knows how."
Sale will be Friday—continuing Saturday—if we have the goods.

Think of **39c Silk Stripe Voiles**—Glistening silk stripes on the pretty cotton voile, at the insignificant price of **16c.**

Think of **25c Spaced Cord Irish Dimities**—Floral and dotted bordered effects for only **16c.**

Think of **Ramie Suitings**—So fine for Summer dresses, in the principal colors, for only **14c.**

Think of **25c Irish Cotton Repp**—Every leading shade, for only **14c.**

Or the **Black and White Striped Voiles**—always likeable, always pretty, for only **12½c.**

Or the **20c Heavy Irish All Linen for 12½c.**

Or the **40-inch Even Thread White Lawns for 12½c.**

Or the **29c Oyster White Pongees for 14c.**

Or the **29c Canyon Rock Pongee for 14c.**

Or the **12½c Best Floral and Dotted Lawns for 7½c.**

Extra Feature

18c PRINTED COTTON FOULARDS 9½c

These fabrics look for all the world like thin China silk. They are sold as seconds as there are some slight misprints that you will probably not notice at all.

Answer to a hundred inquiries by mail:—

"Yes, we have more of the **Old Linen Blue for 6½c**—the plain cotton that always holds its color and which for that reason is exported in such quantities to the thrifty Hollanders.

"You can get this **Old Linen Blue** on Friday."

HAHNE & CO.

White Fabrics from St. Gall

AND SOME FROM OTHER FOREIGN CENTERS.

We've been selling from these lots of white goods all this week—selling generous quantities every day because everyone finds them beautiful, useful and economical.

We bought these from an importer discontinuing his white goods department, giving us a splendid opportunity and bringing you big savings.

65c St. Gall Dotted Swiss—sale price 55c.

25c St. Gall Dotted Swiss—sale price 19c.

35c Checked and Dotted Dimity—sale price 25c.

25c Checked and Striped Dimity—sale price 19c.

29c All White Striped Batiste—sale price 15c.

20c Sheer White Batiste—sale price 15c.

29c Fine Foreign Madras—sale price 19c.

19c Fine 40-inch White Lawns—sale price 12½c.

$1.68 Extra quality English Nainsook—sale price, the piece $1.25.

40c Extra Wide English Long Cloth—hard to find this 42 inches wide, 29c.

$1.00 Marquisette—The best quality that comes from France; pure white; 45 inches wide; at **39c**

Always 18c Crepe—Permanent crinkles; for waists or women's undergarments; here at **10c**

50c Rumchunda Scarfs 15c

AND OTHER MEN'S SCARFS AS CHEAP

3,000 ties in this lot—step up to the counter, gentlemen, just inside the door opposite Trinity Church, and pick out a lot of them before eager thousands whisk them out of sight.

It's like this—a maker of **High Class Neckwear** discontinued the manufacturing of silk scarfs. They didn't want these ties hanging around in the way. We made him an offer for them. They are made of pure silk Repp in plain colors also **Imported English Rhum Chunda** silk in figured effects; in the 1½ inch French four-in-hand 47 inches long—just the scarf for Spring and Summer wear; and we got them so cheaply that you may pick as many of these 50c scarfs as you wish for only **15c**

Take 2 for 25c.

Men's 2.50 Shirts 1.25

600 will be ready Friday morning—**Men's Soft Shirts**—No better made and all are strictly new, fresh and made especially for us. **Every one is guaranteed** as to workmanship, fit and finish and perfect in every detail. Soft shirts in Russian Cord, Silk Mixtures and Fancy Madras; coat style, flap pocket and French cuffs; sizes 14 to 17; values $2.50 and $2.00 shirts in this sale at

$1.25

Hahne & Co. Broad, New & Halsey Sts., **Newark, N. J.**

TRY A PRESS WANT AD.

MR. AND MRS. MORSE.

Former Ice King and Wife Leaving Ship at New York.

© 1912, by American Press Association.

MORSE RETURNS IN GOOD HEALTH

Ice King Was Paroled as Dying Man.

New York, May 23. — Charles W. Morse returned from a stay of three months in Europe greatly improved in health. He is almost the Morse of the days before he got into financial difficulties which led to his imprisonment in the federal penitentiary at Atlanta, from which he was paroled by President Taft.

When Morse was released from prison he was carried out, and when he left New York on Feb. 14 last he could not walk without assistance. He was quite nimble in making his way about the ship and pier. A slight but noticeable limp had nothing to do with his illness, for that limp has been part of Morse's movements for many years.

Morse and his wife were on the passenger list as "Mr. and Mrs. Morris." He said this listing was the fault of the booking agent in Paris. The accommodations on the ship were engaged by telephone and the spelling of the name was phonetic. After reaching the ship Mr. Morse, finding himself booked as Morris, saw no reason to disclose his real identity, which was not known even to the purser.

ARRANGE RICHESON'S BURIAL.

Body Taken From Boston to Amherst, Va., For Interment.

Boston, May 23.—Accompanied by Douglas L. Richeson of Chicago and Miss Louise V. Richeson of Saranac Lake, N. Y., the body of their brother, Clarence V. T. Richeson, left Boston for Amherst, Va.

It is supposed that the burial is to be in the family lot, Dr. Johnson being authority for the statement that no objections had been raised by any member of the Richesons to such disposition of the body.

Burglars Missed $100,000.

St. Clairsville, O., May 23.—Burglars blew open the safe in the postoffice here and secured $12,000 in mail matter and money. The postoffice was located in the county building, directly above the vault of the county treasurer, which is reported to have contained $100,000.

General Markets.

BUTTER—Weaker; receipts, 14,564 packages; creamery, extras, lb., 27¼a27½c.; firsts, 26¼a27c.; seconds, 25¼a26c.; thirds, 25c.; state dairy, tubs, finest, 26½a27c.; good to prime, 25a26c.; common to fair, 22a24½c.; process, extras, 26½c.; firsts, 24½a25½c.; seconds, 22a23½c.; factory, current make, firsts, 24c.; seconds, 22c.; thirds, 21a22c.; packing stock, current make, No. 2, 21a21½c.; No. 3, 20a20½c.

CHEESE—Steady; receipts, 3,847 boxes; state, whole milk, new, specials, white, lb., 15¼c.; colored, 15½c.; average fancy, white, 15¼c.; colored, 15¼c.; undergrades, 15c.; state skims, new, specials, white, 11a11½c.; colored, 11a11½c.; fair to choice, 8a10¾c.; undergrades, nominal, 7a7½c.

EGGS — Weak; receipts, 38,808 cases; fresh gathered, extras, doz., 22c.; storage packed, extra firsts, 21c.; firsts, 20a20½c.; regular packed, extra firsts, 20a20½c.; firsts, 18½a19½c.; seconds, 16½a17½c.; dirties, 15½a17c.; checks, 12a15½c.; state, Pennsylvania and nearby, hennery whites, fancy, large, 23c.; fair to good, 21a22½c.; hennery browns, 21a21½c.; gathered brown and mixed colors, 20a21c.

POTATOES—New, weak; old, firm; Bermuda, new, No. 1, bbl., $7.25a7.50; No. 2, $5a6; Florida, new, white, No. 1, $5.50a7; red, $5a6.50; seconds, $3.50a5; culls, $2a3; Maine, in bulk, 160 lbs., $4a4.25; bag, $4a4.15; state, old, in bulk, 180 lbs., $3a3.75; bag, $2.50a3; European, No. 1, 168 lbs. bag, $1.50a2.25; common, $1.50a2.50; sweets, Jersey, basket, $1a2.50.

Live Stock Markets.

Pittsburgh, May 23.

CATTLE—Supply light, market steady; choice, $8.50a8.85; prime, $8a8.40; good, $7.75a8; tidy, $7.40a7.60; fair, $6.50a7.25; common to good fat bulls, $4.50a7.25; do. cows, $3.50a6.50; heifers, $6.50a7; fresh cows and springers, $25a60.

SHEEP AND LAMBS—Supply light, market steady; prime wethers, $5.75a6; good mixed, $5.25a5.75; fair, $4.50a5.25; lambs, $3.50a8.75; spring lambs, $6a11; veal calves, $8a8.50; heavy and thin, $5.50a6.50.

HOGS—Receipts light, market active and higher; prime heavy Yorkers, $7.95a8; light, $7.50a7.60; pigs, $6.75a7.25; roughs, $6.75a7.25.

—What's this! Lawyers talking about putting law pleadings in English? Well, well!—Chicago Inter-Ocean.

TAFT IS CHEERFUL; HOPES YET TO WIN

President Optimistic Despite Result In Ohio.

TO CONTEST EVERY INCH.

Late Returns Lessen Harmon's Lead In Buckeye State—Talk Revived of National Committee Plan to Indorse Taft.

Washington, May 23.—President Taft reiterates that he has won the Republican nomination at Chicago. Instead of being depressed by the Roosevelt victory in his native state, President Taft took the situation more cheerfully than did many of his followers and immediately announced his intention of contesting every inch of ground with Colonel Roosevelt in New Jersey. The president issued this statement:

"Our opponents quote from a statement of mine made in Cleveland that the fight in Ohio, my home state, much to my gratification, would be the decisive one and would settle the question of my nomination. This is true. I shall have at least seventeen votes from Ohio, including the delegates at large, for we have every assurance that we shall control the state convention. This will constitute a clear majority in the national convention. Indeed, in addition to the votes from Ohio delegates elected for me from other states, of which I have been advised since my Cleveland statement, give me, at the most conservative estimate, 570 out of the 1,078 votes in the national convention—thirty more than the number necessary to nominate.

"I am going to New Jersey to take in the coming campaign there for the same reason that I went to Ohio, and such delegates as we may receive from New Jersey will make assurance doubly sure."

May Indorse Taft.

Talk was revived of the possibility of the national committee plan to have the convention indorse President Taft for renomination. The Taft men say they will select a majority of the new state committee. The Taft men claim district delegates as follows: First, Second, Third, Seventh, Thirteenth, two each; Fifteenth, one delegate. They have hopes of getting another in the Sixth.

There is talk of urging Walter F. Brown, Roosevelt state chairman, for the head of the national committee. Arthur L. Garford of Elyria, automobile manufacturer, is said to be the likely Roosevelt candidate for governor.

Late Figures From Ohio.

Columbus, O., May 23.—Indications are that Roosevelt delegates carried the Ohio Republican primaries by a plurality of 30,000 and that Governor Harmon carried the Democratic preference vote over Governor Wilson of New Jersey by 15,000 to 20,000.

Out of forty-two delegates from Ohio at Chicago, Colonel Roosevelt will have thirty-one or thirty-two, and Governor Harmon will have twenty-seven or twenty-eight. Harmon also will have six delegates at large. The six Republican delegates at large probably will be instructed for Taft, since his friends are likely to control the state convention which will name them. However, the Roosevelt forces will use the verdict registered in the districts as convincing proof of the sentiment of Republicans in the state and will fight against the Big Six for Taft.

Later returns tended to show a lessening of Governor Harmon's lead. The progressives declare they might corral as many as twenty-three of the forty-two delegates for Wilson.

President Taft, as expected, was hard hit in the farming, mining and industrial districts. He was thought to be strong in the cities, but carried only Portsmouth and Cincinnati. In the latter Roosevelt made no fight.

ASTOR WILL IS PROBATED.

Appointed Guardians Discharged After Receiving $25 Fee Each.

New York, May 23.—Surrogate Fowler admitted to probate the will of Colonel John Jacob Astor, who died in the Titanic disaster, leaving his $150,000,000 estate to his son, William Vincent Astor; his widow, Mrs. Madeleine Force Astor, and to his daughter, Miss Muriel Astor.

The guardians of the heirs, all of the latter being minors, stated that they had examined the will and found that the rights of their clients had been fully protected. The guardians were Henry A. Gildersleeve, guardian for Mrs. Astor; Langdon P. Marvin, guardian for Vincent Astor, and A. Perry Osborn, guardian for Muriel Astor.

The appointed guardians were discharged, after receiving $25 fee each.

Havemeyer Used Word "Trust."

New York, May 23.—Among the letters in the confidential correspondence between the late H. O. Havemeyer and Chester S. Morey, president of the Great Western Sugar company, which were introduced in evidence at the hearing in the government's dissolution suit against the sugar trust before Special Examiner Brice, there was one dated Oct. 28, 1904, in which Mr. Havemeyer used the term trust, as applied to his own consolidated interest.

—The Cynical Bachelor rises to remark that he would never be tempted to lead a double life. He says he has trouble enough to lead a single one.

MRS. PANKHURST.

English Suffragette Leader Gets Sentence of Nine Months.

The worst yet suffered by the militant suffragettes of Great Britain came when Mrs. Emmeline Pankhurst, Frederick Pethick Lawrence, barrister, and his wife, Mrs. Emmeline Pethick Lawrence, joint editors of Votes For Women, were found guilty of having between November, 1911, and March last "unlawfully conspired and agreed together to commit damage and injury to property and with having aided and abetted and procured offenses against the malicious injuries to property act."

FELL FROM TREE, BADLY HURT

Boys Shook It and Lad Landed on Broken Bottle.

Rahway, N. J., May 23.—Climbing a tree overhanging the Rahway river, Joseph Chamago, eight years old, of this place, fell into the water when several larger boys shook the tree. Young Chamago landed on a broken bottle, severing an artery in his right hand.

The boy was in danger of bleeding to death and Mrs. Thomas O'Donald bandaged his arm. The lad was without medical attention for two hours.

CAR UPSET TO FREE BODY.

Little Boy Cut In Two by Newark Trolley Car.

Newark, N. J., May 23.—A little boy was practically cut in two by the wheels of a trolley car on Bergen street, near Warren street. Before the body could be lifted from the rails the car had to be thrown on its side.

The victim was Ray Shevlin, five years old, of 10 Bergen street. The child had endeavored to cross the street to obtain a circular that had been thrown away by a passing girl when he was killed.

County Fairs Pay Out $322,269.

Albany, N. Y., May 23.—More than $322,269 was paid out in premiums by the ninety county and town agricultural fair associations in the state at the fairs held in 1911. The state reimburses the societies to the amount of $250,000 for premiums.

Decides Against Astor Claim.

Albany, May 23.—The court of appeals has decided against the claim for $15,000 damages made by William Waldorf Astor resulting from a change of grades on Gerard and River avenues, New York city.

Jealous, Kills Woman, Injures Self.

New York, May 23.—Joseph Murphy shot dead a woman believed to be his wife, of whom he was jealous, and tried to kill himself. He shot himself twice and then stabbed himself seven times in the chest.

C. and O. Chief Under Knife.

Baltimore, May 23.—George W. Stevens, president of the Chesapeake and Ohio railroad, was operated upon for gallstones. The operation was successful, and rapid recovery is expected.

When English Hearths Were Taxed.

Among other unpleasant taxes there used to be a tax upon the English hearth. In 1662 it was ordered that "hearth money," 98 cents, should be collected for each householder for the privilege of warming his feet. This, too, on each hearth fire or stove in his house. It was not a popular tax. It was hard to evade. The tax collector was given power to count the chimneys from the inside of the house, and chimneys, unlike windows, cannot be blocked up and concealed until the assessor has taken their number. The tax was collected with vigor until William III. repealed it "in order to erect a lasting monument of their majesties' goodness in every hearth in the land."

Cotton Manufacture.

The manufacture of cotton was introduced into Europe by the Arabs. Abdurahman III. about the year 930 caused it to be commenced in Spain, from which country it spread slowly to other European lands. He also established extensive manufactures of silk and leather and interested himself much in the culture of the silkworm. The Arabs were also the authors of the art of printing calicoes by wooden blocks, a great improvement on the old operation of printing by hand.

An Empty Assurance.

"He says he'd share his last dollar with me."

"Yes," said the man who looks at things coldly, "but he is a man who will take precious good care never to get down to his last dollar."

—It does make the average man mad to realize that great wit to madness closely is allied.

PAINTERS AND DECORATORS.

AGENTS FOR
LIKE TILE
The Sanitary Wall Covering
WOOD KRUSTA
Aorochrome Washable Wall Decoration.
Interior Decoration a Specialty
Woolston & Buckle
Painters and Decorators,
145 NORTH AVENUE.

Paint that Stays Painted

That has been my slogan for years. I aim to do the best possible painting—using only the best materials that the manufacturers can furnish and employing the most skilled mechanics that can be procured. I stand back of every job I do, and when I am allowed to use my own judgment in regard to the best method of doing it, I will gladly make good any work that by any chance proves defective.

JAMES C. HANSEN
Dealer in Wall Paper, Paints, Oils, Glass, Etc.
141 East Front St., Plainfield. Tel. 348
Estimates cheerfully furnished.

JOHANSEN BROTHERS
Painters & Decorators
OFFICE 169 NORTH AVE.
The Mulford Real Estate Agency.
First Class Work Guaranteed.

M. WARRENI
PAINTER, DECORATOR and PAPERHANGER
85 SOMERSET ST.
Opp. Saengerbund Hall. Tel. Con.

CHOICE FRUITS AND VEGETABLES
Every day we are receiving shipments of the Finest Fresh Fruits and Vegetables. Although their Quality is the Highest, you will find our Prices Moderate. Prompt deliveries to all parts of Plainfield.
W. W. DUNN
"THE PARK GROCER"
Duer St. and Lincoln Place.

R. Morris Adkins
MASSEUR and HYDROPATH
Treatment Parlors
112 MADISON AVE.
'Phone 1172-L
Home Treatment by Appointment.
New York Office 61 East 86th St.
'Phone 6058-Lenox.

SMALLEY Bros.
147 NORTH AVENUE.
BUTCHERS
CHOICE MEATS
GAME IN SEASON.
ROASTING AND BROILING CHICKENS A SPECIALTY.
BERKSHIRE SAUSAGE (none better).
Orders called for and delivered.
Telephone 88-A.

DR. A. MACHAN
VETERINARY PHYSICIAN AND SURGEON
Hon. Grad. Ont. Vet. Col.
Offices: The City Boarding Stables, 140 East Second street, and Hedden's Livery Stables, 118 East Fourth St.
Residence: 324 East Second street.

FRANK NEIDIG'S
LINCOLN MEAT MARET
OYSTERS R in Season.
Fine Meats of all Kinds.
94 Somerset Street
Telephone 781.

Leland Manning
MASON AND BUILDER.
Estimates Furnished.
Jobbing a Specialty.
1120 Myrtle Avenue. Tel. 347-J.

KIVANTINOS & JELLING
Successors to Alex. Lusardi.
Foreign and Domestic Fruits, Choice Confectionery, Nuts, Cigars, etc.
211 W. FRONT ST. Tel. 866-W

JOHN WIRTH
(Successor to Henry Liefke)
BAKERY AND CONFECTIONERY
201-202 West Front St. Tel. 728
Orders delivered at short notice.

Hodge's Pharmacy
Y. M. C. A. BUILDING.
BELLE MEAD SWEETS.
Telephone 62.

J. C. POPE & CO.
INSURANCE AGENTS
110 E. Front St. Plainfield, N. J.

HOTELS.

WHEN IN PLAINFIELD, N. J., STOP AT

The QUEEN CITY HOTEL

All Newly Furnished. A la Carte Service Unsurpassed.

P. FLOERSCH, Prop.
W. M. FLOERSCH, Mgr.

HOTEL WALDORF
EAST FRONT STREET.
HENRY WINDHAM, Prop.
Gottfried Kruger's Ext— Beer on draught. Imported Wines, Liquor and Cigars. Hotel accommodation and private Dining-Room.

Hotel Somerset
Under New Management.
Newly Painted and Papered throughout. Table Board and Rooms by Day or Week.
W. G. FEASTER, Proprietor.
97 Somerset St. Tel. 692-L.

G. J. WEINMAN
CAFE
213 Park Ave. Tel. 1527

HOTEL KENSINGTON
NORTH AVENUE
UNDER NEW MANAGEMENT.
House Thoroughly Renovated.
SUNDAY DINNER From 12:30 to 2 p. m. 50c

COAL DEALERS.

RICHARD PARROTT, Jr.
BEST QUALTIY
LEHIGH COAL
686 SO. 2nd STREET
Phone 1569

TRY
TEMPLE'S
COAL
674 So. 2nd St. Tel. 231

TenEyck & Harris,
Dealers in
LEHIGH VALLEY COAL
Office Rowley's Drug Store, 218 W. Front St. Tel. 2081-J-2.

TenEyck & Kelley
COAL
741 South Ave. Tel. 1151

GEO. O. STEVENS COAL 747 WEST FRONT ST.

R. L. CLINE
(Successor to C. H. Rugg & Co.)
BEST QUALITY LEHIGH COAL
Yard and office 432 W. 3d St. Tel. 9.

N. MEYERS & SONS
COAL
COKE AND WOOD
Office Tel. 1152-w 21 Watchung Av. Yard Tel. 1911-w 4th & Washington Sts

PARQUET FLOORS

Make Your Home Beautiful by laying Hardwood or PARQUET FLOORS. Replace your worn carpets by these handsome floors, and your home becomes more cozy and far more sanitary.

These floors in any design cost about the same as good carpets, but they will last a lifetime, and their handsome appearance always adds to the comfort of your home.

In store show windows these floors add elegance to the most attractive display.

Finishing supplies always on hand. Refinishing a specialty.

Estimates cheerfully furnished.

GEO. E. WATT
150 NORTH AVE. TEL. 333-W
Four Years at Present Address

RAG CARPETS AND RUGS.
RAG carpets and rugs, also silk portiers made from your own material; we also buy carpet rags. Address William Spicer, Scotch Plains or William A. Schorb, & Co., 120 Madson avenue, Plainfield; 'Phone 1707-W. 10 2 tf

E. B. MAYNARD'S
Memorial Parlors. Electrical Massage for Face and Hair. First-class Work. Children's Hair Cutting a Specialty. Tel. No. 754-R. 141 North Avenue

ON YOUR WAY
the station stop and see Alex Stills Barber, who has opened an up-to-shop on Depot Park, near East Station. Special attention to children. 'Phone 322-J.

ST. ANDREW ASSEMBLY WILLL MEET IN METUCHEN

The Central New Jersy Local Assembly, Brotherhood of St. Andrew, will meet in St. Luke's church, Metuchen, Saturday afternoon and evening. There will be representatives from this city.

The afternoon session at 4 o'clock will be in the form of a junior and senior conference. There will be an open conference on "Personal Work."

LITERARY SOCIETY.

North Plainfield High School pupils have organized a literary society for next year under Paul Mertz, teacher of English. The club is to publish the school paper and to have a debating committee. The committees elected yesterday were: Paper—Edmond J. Kenney, chairman; Godfry Diplock, E. Fairman, W. Taylor, E. Small; program—T. Fetherston, chairman; F. Dunning, L. Chandler, H. Hughes, L. Ewart; name and constitution—D. Levitz, chairman; A. VanDeventer, D. VanMater, C. and W. Taylor; nomination of officers—N. Spencer, chairman; R. Smalley, Charles Bechman.

ENDEAVOR RALLY.

Rev. John Francis Morgan, pastor of the Claremont Presbyterian church, Jersey City, will speak at the rally of the Local Christian Endeavor Union to be held at the Seventh-Day Baptist church, Tuesday night, May 28, on "Efficiency." Members of the Union County C. E. efficiency committee will also speak. George W. Mingus, the new county president, will install the officers of the local union and the attendance banner will be presented to the society having the highest percentage of members present.

DANISH CHURCH FAIR.

The Danish congregation which meets in the Swedish church at West Sixth and New streets, held a successful fair at the church yesterday afternoon and evening. It was given to raise money for the purchase of a lot at Arlington avenue and Union street, where it is proposed to erect a church. About $100 was realized. During the evening an informal profram of music was enjoyed. The committee in charge comprised Miss Madsen, chairman; Mrs. P. Johnson and Miss Lumback.

CITY COURT.

Alice Lievers and Grant Lievers, of West Second street, were arrested last night by Patrolman Nolan for being disorderly by fighting. Sentence was suspended by City Judge DeMeza this morning. On complaint of Charles Peterson, Samuel Rubin and Jacob Rubin, of West Third street, were charged with using obscene and profane language. Jacob was fined $5 and Samuel was let off under a suspended sentence by Judge DeMeza.

ANOTHER T. R. MEETING.

Rev. Dr. G. L. P. Taliaferro, of Philadelphia, editor of the Christian Banner, and field secretary of the New England Baptist Missionary Convention, was in Plainfield, last night, conferring with local leaders of the Roosevelt League, with a view to holding a mass meeting of colored voters in Kunzmann's Hall on West Third street, Saturday night. If the meeting is held Dr. Taliaferro and Dr. J. C. Love, of Montclair, will be the speakers.

BRITTON ESCAPES.

Eugene Britton, of this city, who was committed to the county jail last week by City Judge William G. DeMeza for a term of 59 days and to work out a fine of $100 on a charge of having assaulted a lunch-room keeper, after refusing to pay for a meal, escaped last night. His good behaviour while in jail made the warden regard him as a "trusty" but when he was sent to do some outside work he skipped.

MOY AT ROOSEVELT DINNER.

Mayor G. W. V. Moy will be one of the guests at a dinner to be given in honor of Theodore Roosevelt at the Essex County Country Club, Orange, at 6:30 o'clock tonight. Mr. Moy has also received an invitation to speak at a Roosevelt mass meeting to be held at Roselle tonight, but owing to the previous engagement he will probably not be able to speak at Roselle.

PAINTER BROKE LEG.

Otto Henriksen, aged 31 years, of New York, a house painter, was brought from Oak Tree to Muhlenberg Hospital, this morning, suffering with a broken leg. Hendriksen was painting the dwelling on the Beck place at Oak Tree, and the ladder on which he ws working slipped, causing him to fall a distance of about fifteen feet.

ST. JOSEPH'S DANCE.

The committee of the Ladies' Auxiliary, Division No. 1, of St. Joseph's parish, have completed arrangements for the dance tomorrow evening. Indications point to a delightful time. Two orchestras will furnish the music; one for the Irish dancing and the other for the general. Sebring's Auditorium is to be the scene of the affair.

SCHOOL EXHIBIT.

An exhibition of the work of the scholars in the cooking, sewing and manual training and art departments of the Whittier School is being held this afternoon at the schoolhouse. The products shown are testimonials to the good work done in all these departments and reflect credit upon both pupils and teachers.

COOLED THEIR WRATH.

Bailey's Way When He Caught a Tartar on the Telephone.

When the telephone bell rang the senior partner said to the junior partner:

"If that is that man Bailey just you tell him what you think of him, even if you lay yourself liable to a fine for violent language."

The junior partner relieved himself of a few abusive epithets, but presently after a brief pause he expressed the same sentiments couched in much milder terms. Said the junior partner:

"There you go crawfishing again. Why can't you stick to what you said in the first place?"

The junior partner dropped the receiver.

"Supposing you come and say it yourself," he said.

The senior partner did so, but after a little he, too, repeated his harangue with all the backbone left out.

"It's no use," he said. "You can't curse a man twice over the phone who answers your first outburst with 'I beg your pardon. I didn't quite catch that. Say it again, please.' That is Bailey's way. You try to say it again, but the second time it sounds pretty rank even in your own ears, and your tempest of rage moderates into a tranquil breeze." --New York Times.

UNKNOWN COUNTRIES.

Mongolia and Tibet Mostly a Riddle to the Outside World.

Neither the Chinese themselves nor the rest of the world knows much of Mongolia or Tibet. The most of those two countries belong to the desert, and, although they have been inhabited since the time when the memory of man runneth not to the contrary, the outside world is to them a sealed book, and they to the world an unguessed riddle.

The great desert of Gobi, that is partly in China, partly in Manchuria, partly in Mongolia and partly in Siberia, is traversed by the oldest transportation lines in existence. It has a caravan route over which tea and silk laden camels have traveled toward Europe for these 3,000 years, and yet from the time when Kublai Khan macadamized the road until the time when the Russian railroad paralyzed it by the competition of steam no one of the merchants who traveled over it turned either to the right or to the left to tell Europe and the occident of the wonders or the terrors of that unknown land.—Argonaut.

A Lost Language.

A monument to a lost language is to be found in the village of St. Paul, near Penzance, in Cornwall, and it is believed to be the only monument in existence which marks the death of a vanished tongue. It commemorates the death of the last woman who spoke in the Cornish language and was erected by a Frenchman. It is a granite obelisk about seven feet high and is built into the churchyard wall, the front facing the highway, where it is plainly discernible by all who pass that way. The upper part is in the form of a Maltese cross. The inscription reads as follows: "Here lieth interred Dorothy Pentreath, who died in 1777, said to have been the last person who conversed in the ancient Cornish, the peculiar language of this county from the earliest records till it expired in the eighteenth century in this parish of St. Paul."

The Memory.

Unquestionably the memory of the race is deteriorating. Plato knew perfectly well what he was about when he declared that the invention of letters was the deathblow of memory. In the old time men depended upon their memories for all the affairs of life. The songs of the bards, the laws, all business transactions, everything that took place was lost unless men remembered it. And they remembered it. They had to remember it. The difference between the memories that carried the total content of human knowledge and the memories of today is tremendous. There is no particular reason for remembering things today. They are all on record, and the memory of the race is accordingly dying out.—New York American.

HEARING ON S. O. PLANS.

Councilman Duncan W. Taylor, chairman of the committee on fire and buildings, informed the Common Council at its adjourned meeting last night of the filing of the Standard Oil Company of the plans for the proposed erection of four tanks on West Front street, near Rock avenue, and announced that a public hearing on the proposition would be granted Monday night, June 3. It is understood that the Fire and Building Committee is favorably impressed with the proposed change.

MICHAEL HIGGINS STRICKEN.

Michael Higgins, father of Roundsman Higgins, was stricken with paralysis yesterday afternoon at the Hollywood Farm on Park avenue. He was taken to William Waldron's home and physicians summoned. He was removed to his home on East Front street this morning in the ambulance.

HER CREAM DISAPPEARED.

Eppie Waller, colored, of Evergreen avenue, telephoned police headquarters last night to say that some one spoiled a party she was giving by stealing five quarts of ice cream.

WEDDING ANNIVERSARY.

Mr. and Mrs. Frank Linke, of West Second street, have issued invitations for a reception on Friday night, June 7 to mark the twenty-fifth aniversary of their wedding.

—Want to rent a room? Want-advertise in the Press.

25c.

Prodium

NEW HEALING PRODUCT

Original, Full-sized 25c Packages of Prodium Will be Given Away at Drug Stores Tomorrow.

Prodium is a new healing product which works all kinds of wonders for twenty-five cents, ridding the face of pimples in twleve hours, clearing the complexion over night, stopping itching in eczema and all itching diseases at once, and curing them in a few days. It takes the redness out of a red nose over night, prevents or stops a cold with a single application and is so quick and sure in its action that an improvement of condition in any and every form of skin disease is observable after every application. The scaly white particles in dandruff are dissolved and cleansed with only one application and its use for tired, tender and chafing feet is a veritable revelation. So it is on raw and chafing skin of infants.

The owners of this remarkable product have adopted a policy that they would rather have no one purchase it without first giving it a thorough test and for this reason would consider it a favor if the readers of the Daily Press will clip this item and take it to the Miller Drug store, Park avenue, or the Randolph Drug store, Front street, within the next forty-eight hours, and receive free with their compliments a full and original 25c package of prodium without incurring any obligations or any questions being asked. Meanwhile prodium is on sale at your druggist's.

Out of town readers and others can take advantage of this offer of a complimentary package by enclosing four cents in stamps and addressing it to the Prodium Company, New York.

Whitehouse.

The midweek prayer services of the Presbyterian church at Lamington, which are held in the lecture-room on Wednesday evenings, were resumed last evening, having been abandoned while the church was undergoing repairs.

Mr. and Mrs. George Perry, of Dreahook, near Whitehouse Station, have returned from a visit to Mrs. Perry's sister, Mrs. Isaac Goodhart, at Pluckemin.

J. Newton Van Derbeek returned to his home in Somerville Tuesday, after a visit to his son, W. Warren Van Derbeek, at New Germantown.

Mr. and Mrs. George Wagner and Miss Leah Buncer, of Lebanon, are visiting Professor and Mrs. Isaac Rissmiller, at High Bridge.

Miss Florence Remsen returned Tuesday to her home near here, after a visit to her sister, Mrs. Frank Tyndall, in Belleville.

Mrs. Cyrus A. Conover is confined to her home at Lebanon, suffering from a severe attack of inflammatory rheumatism.

Miss Hazel Hughes, of Lebanon, is spending a few days at High Bridge with her brother, Raymond E. Hughes.

Miss Mildred Stiles, of Plainfield, was the guest this week of her aunt, Mrs. Ella E. Burdette, East Whitehouse.

Mrs. William Dalley, of East Whitehouse, is home from a visit to her son, Peter Dalley, in Elizabeth.

Charles Frech, of Bound Brook, is visiting Mr. and Mrs. Aaron E. Reed at their home in East Whitehouse.

Mr. and Mrs. E. B. Babcock, of Elizabeth, are at their country resilence at Lebanon for the summer.

LIVED TO TALK AFTER A 13,000-VOLT SHOCK

Paterson, May 23. Although a 13,000-volt current of electricity passed through the body of Joseph Kearns, he lived long enough to tell a companion to remove him from the place of danger. His son, pushing through the crowd that had gathered, to learn who was hurt, saw his father lying dead before him.

The accident happened at the plant of the Public Service Gas Company, in the Riverside section, where the electrical department has a small station, through which run wires carrying current to operate trolley cars at Ridgewood and Hohokus.

Kearns backed up against one of the switches. This touched him on the side of the face. He threw up his hand against another point of contact.

Kearns lived at 128 Hamburg place, this city.

FREAK HOUN' PUP "CHAMP."

Freehold, May 23.—A houn' dog pup born on the farm of James Jeffries, of Woodville, Monmouth county, without front legs, is alive and well. According to the owner who has named the pup "Champ," it is apparently learning to walk upright on its hind legs.

—It isn't everybody who knows enough not to know too much.

—The comedian who wins on the races might be pardoned for indulging in horseplay.

President Taft and Former President Roosevelt Will be Here This Week.

Display the

Stars and Stripes

FROM YOUR HOME AND OFFICE

Here's an opportunity too btain a flag at less than the usual wholesale price

Every family in Plainfield wants a big American flag in the home.

The Plainfield Daily Press has been able to secure a limited number of Old Glory. These will be given to subscribers of the paper for what they cost us, and as we have bought a limited number at a ridiculously low price you get the benefit.

They are not cheap print flags, whose colors will run when wet, but have been guaranteed absolutely fast colors, sewed stripes, cotton bunting, all made of the best materials. They cannot be duplicated when the supply is exhausted for double the price. They last a life time.

On Memorial Day, on the Fourth of July and on every day when there is a patriotic celebration, your neighbor will display Old Glory. But how about you?

Fill out the blank order below and send to the Plainfield Daily Press, or address a postal to us and we will have a representative call. The flag will be furnished to both old and new subscribers, as follows:

3 ft. by 5 ft.—10 weeks subscription and 60c.
4 ft. by 6 ft—10 weeks subscription and 75c.
5 ft. by 8 ft.—10 weeks subscription and 98c.

If desired, a pole, 8 feet long and seven-eights of an inch thick, with ball, ropes and fastener for the window will be furnished at 25 cents extra.

Remember that we only have a limited number of these flags, so order early.

If you are taking the paper through a newsdealer now, it makes no difference for it will continue to be delivered through him if you so desire. Fill in the coupon below.

Date.....1912

Plainfield Daily Press, Plainfield, N. J.
Please send the Plainfield Daily Press to the undersigned for ten weeks, and deliver to me one ft. by ft. United States flag. I hereby agree to pay cents for the flag and to pay for the paper at the rate of ten cents per week.

Signed.....

Address.....

Dealer ..... Town.....

Do you now take paper?.....

do
I do not want the pole, at 25 cents extra.

You Can't Win Out

by spurts in advertising; might as well expect to do a good business by opening your store or office a month and closing it a month. Your ad. is your salesman and you can't expect results from a salesman who is away on a vacation.

And the same in the quality of your ad. A good salesman carries thru more business than half a dozen ordinary ones, and a good ad.—properly written and placed in the right medium—will positively bring you much bigger returns than an "amateur" ad. placed in any medium.

We have an Ad. expert who will doctor your business sickness—consult him. He will give you the right cure and put you on the straight road to a healthy, prosperous condition.

Phone our Emergency Department,
No. 1300
PLAINFIELD DAILY PRESS.

?

Are you looking for a tenant for your house for the summer, furnished or unfurnished? Use the classified columns of the Plainfield Daily Press. The rate is 1 cent per word for the first insertion, and ½ a cent per word for subsequent insertions. No ad. taken for less than 10 cents. Copy received until 2 p. m. except Saturdays, when forms close at 12:30.

GIFTS TO PRISONERS.

Trenton, May 23.—Having resigned his position as Catholic chaplain at the New Jersey State prison, Rev. Father Aloys Fish has given oranges to each of the women inmates and a package of tobacco to every male convict, of whom there are 1386.

—Much feeding also maketh a full man.

Advertisements
—For—
New York Herald, World, Times, Sun, Journal, Telegram, American, Brooklyn Eagle, Globe
—and—
Newark Evening News
Received at
PLAINFIELD DAILY PRESS
At Regular Office Rates.

EDUCATIONAL.

Students May Enter at Any Time.
Plainfield Business College and School of English
For Practical Business Training
Visitors Welcome. Investigate Now.
A. S. BERR, Principal & Proprietor.
Woodhull & Martin Bld. 'Phone 340

Hoagland's Express
Careful and Expert.
Furniture Moving
Office 116 W. Second St. Tel. 833-W
Home Tel. 648-L.

Arrival and Departure of Mails

At Plainfield Postoffice.

February 1, 1912.

NEW YORK MAILS. Arrive—5:30, 8:00, 8:40, 11:40 a. m., 1:30, 2:30, 5:00, 6:20, 8:20 p. m., 12 midnight. Close—4:30, 8:00, 9:00 10:30 a. m., 12:10, 2:00, 3:50, 6:00, 7:45, 9:00 p. m.

SOMERVILLE AND EASTON. Arrive—8:40, 10:00 a. m., 12:30, 3:15 and 7:00 p. m. Close—6:30, 8:00 a. m., 12:35, 1:30, 4:30, 5:00 p. m.

PHILADELPHIA—Direct. Arrive—6:20, 8:00, 9:40, 11:45 a. m., 12:30, 2:30, 7:00 p. m. Close—6:25, 11:30 a. m., 12:35, 2:00, 3:50, 7:00, 9:00 p. m.

THROUGH FAST MAIL FOR EAST. Close—12:10, 3:50, 6:00 p. m.

DIRECT THROUGH FAST MAIL FOR WEST. Close—6:40, 11:30 a. m., 1:30, 5:00 and 9:00 p. m.

DIRECT SOUTHERN MAILS. Close—6:30 a. m., 12:35, 5:00, 7:00 and 9 p. m.

PENNSYLVANIA. West of Easton. Close—6:30 a. m., 1:30, 7:00 p. m.

ELIZABETH—Direct. Arrive—3:00, 8:40 a. m., 1:20, 2:30, 5:30 p. m. Close—8:00, 9:00, 10:30 a. m., 12:10, 2:00, 6:00, 9:00 p. m.

NEWARK—Direct. Arrive—8:00, 8:40 a. m., 1:20, 2:30, 5:30 p. m. Close—6:20, 8:00, 9:00, 10:30 a. m., 12:10, 2:00, 3:50, 6:30, 6:00, 9:00 p. m.

WATCHUNG. Arrive—1:00, 6:45 p. m. Close—9:00 a. m., 4:40 p. m.

WARRENVILLE. Arrive—1:00 p. m. Close 9:00 a. m.

SUNDAY MAILS. Office open from 9:30 to 10:30 a. m.
Mail closes at 6:15 p. m.
P. H. BIRD, P. M.

—Want to sell that slightly-used clothing? Press want-advertise it—interestingly.

PRESIDENT TAFT

WILL SPEAK AT THE

PLAINFIELD THEATRE

FRIDAY, MAY 24

AT 3:30 P. M.

YOU ARE INVITED

LADIES WELCOME

DON'T FORGET

PRIMARY DAY, TUESDAY, May 28

POLLS OPEN FROM 1 TO 9 P. M.

—This adv. paid for by Donald McLean, Elizabeth, N. J.

ROOSEVELT

Progressive Candidate for the Republican Nomination for President Will Speak at the

CITY PARK

Madison Avenue and Eighth St.

Saturday Afternoon

May 25, 1912

AT 3 O'CLOCK

COME AND HEAR HIM

This Adv. paid for by G. W. V. Moy

FOR FUNDS AWAITING INVESTMENT, AVAIL YOURSELF OF OUR FACILITIES AND LIBERAL INTEREST RATES.

THE STATE TRUST COMPANY AT PLAINFIELD N. J.

4% interest paid in our Special Department.

4% interest paid on certificates of Deposit for specified times.

3% interest on accounts subject to check.

Get the Benefit of Our Years of Experience---Our Choice

KING 36

The Car Which Actually Has a Thousand Less Parts

Simplicity Less parts mean more service. A thousand less parts to worry about. A thousand more opportunities for economy in up-keep. Less parts for the user to pay for, maintain and think about.

Quietness The King engine is simple; all moving parts enclosed. Silence is secured by correct design and careful workmanship.

Distinction The King patent rear spring suspension is one of the many points of distinction. The rear passenger is the one who usually gets the bumps. In the King there are no bumps. It is the Smoothest Riding Car Built.

KING DISTINCTIVE FEATURES
1 Long Stroke Motor
2 Left Side Steer
3 One Lever Center Control
4 Full 36 Horse Power
5 King Patent Rear Spring Suspension
6 Aeroplane Type of Fan
7 Large Enclosed Valves
8 Thermo Sypnon System
9 King Oiling System
10 Self Starter

O. A. R. Motor Co., 421 Sycamore St., Plainfield, N. J.

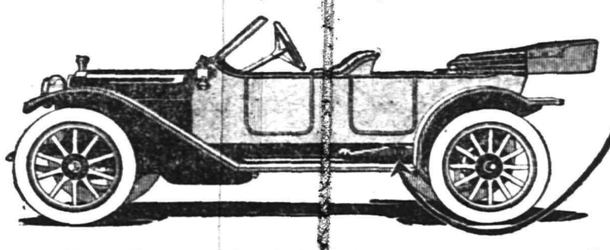

The King Patent Easy Riding Spring

1912 King Touring Car WITH FULL EQUIPMENT $1565

MANUFACTURED BY KING MOTOR CAR CO., Detroit, U. S. A.

A CHANGE IN THE WEATHER will create a demand for

ELECTRIC FANS AND IRONS

Visit our new show room and see the finest in the market.

Allen B. Laing Co.
Electrical Contractors
127 W. SECOND ST.
'PHONE 198.

REMOVAL SALE
at
CARL SILBERT'S
JEWELRY STORE
219 WEST FRONT ST.
OPPOSITE PROCTOR'S.
BARGAINS----SPECIALS
The new Store will be located at 255 WEST FRONT STREET, Opposite Babcock Building.

New Jersey Central

DELIGHTFUL EXCURSIONS

LAKE HOPATCONG
Sunday, May 26, and Decoration Day, May 30
Also Every SUNDAY & HOLIDAY
Special Train leaves Plainfield, all dates 9.50 a. m.
Round Trip $1.00
Children 50c

MAUCH CHUNK
GLEN ONOKO AND THE SWITCH-BACK
Decoration Day And Sunday, June 16
Special Train leaves Plainfield, all dates 9:18 a. m.
Round Trip $1.50
Children 75c
Switch Back R. R. Tickets 50 cents when purchased on Special Train. 5 14-16-21-23-25

Phone 208. Phone 802

ROTH & CO.

FRIDAY, MAY 24, 1912.

Fish! Fish! Fish!

Largest Catch of Porgies on Record.
1,000 pounds Fresh Caught Small PORGIES; 5lbs for 25c; lb 5c

Direct From the Fishing Banks.
Fresh Caught Choice BLUEFISH, lb 12½c

A Direct Blow at the High Cost of Living.
FRESH FLOUNDERS, lb .....
FANCY PAN FISH, lb .....
FRESH HERRING, lb .....
FRESH SEA BASS, lb .....
FRESH POLLOCK TO BOIL, lb 5c

Fresh Caught Butterfish, lb 7c

Fresh Caught Codfish, steak or boil, lb 12½c

Chicken Halibut, lb 14c

Long Island Fresh Weakfish, lb 10c

Fancy Lobsters, lb 25c

TRY A PRESS WANT AD.

Safe Deposit and Storage Vaults.

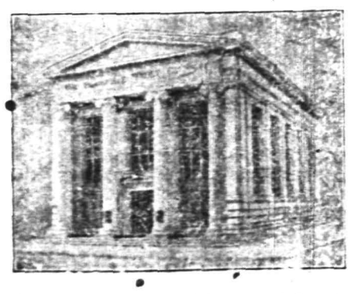

Travelers' Cheques and Letters of Credit.

SUGGESTIONS FOR TRAVELERS.

1st. Before closing your house, send us your silverware and other valuables for storage in our massive steel vaults.

2nd. Provide yourself with a Letter of Credit or Travelers' Cheques which we issue on the same terms as New York banks.

3rd. If your absence is to be protracted, appoint this Company as your Agent for the care of your property, the collection of rents and interest, etc.

THE PLAINFIELD TRUST COMPANY

MAY TWENTY-FOURTH.

1861—Colonel E. E. Ellsworth, of New York Zouaves, shot by southern sympathizer, at Alexandria, Va.
1879—William Lloyd Garrison, abolition leader, died; born 1805.

PLAINFIELD DAILY PRESS

THE WEATHER.
Showers tonight or Saturday.
Max., 78; Min., 60.

Established May 10, 1887. FOURTEEN PAGES. PLAINFIELD, NEW JERSEY, FRIDAY, MAY 24, 1912. FOURTEEN PAGES Two Cents a Copy—$5 a Year.

SEVEN STUDENTS BECOME NURSES

Hospital Training School Graduates Receive Diplomas at Exercises

RECEPTION TO CLASS

Dance Follows Exercises—Addresses By Charles W. McCutchen, George P. Mellick and William R. Cock—Forecast by Mr. Cock.

Seven young women, having completed the course at the Training School of Muhlenberg Hospital, were graduated at exercises held at the Hartridge Auditorium, last night. It was the largest graduating class in several years. George P. Mellick, president of the Board of Governors, was in charge of the exercises.

Shortly after 8 o'clock, the graduates, accompanied by the other members of the Training School, to the number of twenty-three, marched into the auditorium and took seats in front of the stage, which was decorated with palms, ferns and flowers. The exercises were opened with prayer by Rev. Dr. C. M. Anderson, pastor of the First M. E. church.

Mr. Mellick made a short address of welcome, in which he praised the work of the hospital and that of the nurses. He said that since 1896 sixty young women had been graduated from the Training School. Addressing the graduates, Mr. Mellick wished them success in their profession and expressed the hope that their records would continue to reflect credit on the institution. He referred to the hospital campaign of last February when the people of Plainfield and North Plainfield gave $132,600, making it possible to erect new buildings and in other ways carry out certain needed improvements.

Mr. Mellick then introduced Charles W. McCutchen, the speaker of the evening, as a friend of the hospital and of every good work in Plainfield and North Plainfield. In part Mr. McCutchen said:

"The new woman is not satisfied to live as the woman of former times in idleness. Then it was, more or less, a humiliation for a woman to work, a confession of poverty or of necessity, separation from the social life and the supposed advantages—matrimonial and otherwise—which those enjoyed who live in listless leisure, and whose power of brain and skill of hands lay dormant and unuse for themselves or for others.

"How different now from then! We live in an age when woman has come to her own; when the doors of opportunity are wide open to admit her; when she is encouraged to enter almost every profession, and invited into every field of activity. She may be found in the market place, the office of the merchant, the counting room of the banker, and in the professions of law and medicine; in fact, in all departments; art, architecture, sculpture, music, literature, and in the thousand and one positions in business and industrial enterprises, where she is not only tolerated, but where she has come to be indispensable, and where experience shows she has qualities which make her in many cases the superior of her male competitor.

"I do not mention political privileges, for the achievement of which there is such a wide-spread popular demand among women throughout the world at this present. My views would not interest you, especially as they might not coincide with your opinions. I venture this general conviction, however, that women should have granted to them every natural and inherent right, especially, if they own real property, the right to vote on questions which involve the levying and collection of taxes, and the expenditure for public uses of the money so raised.

"Yours is a vocation which not only promises compensation for your labor and your skill quite above the average, but which dignifies and honors your sex, and devotes your lives to the highest service which man can render his fellow man. I know of but two professions which outrank you—the doctor of divinity, and the doctor of medicine—you come next to the physician, or, rather, you come with him.

"Speaking of the medical profession, has it ever occurred to us to consider what we, in this community owe to that noble army of men who constitute the medical faculty of Plainfield and North Plainfield? I have in mind every doctor who practices here—allopath, homeopath, osteopath, and if there be any other 'path' let him be included—specialists, eclectics, surgeons, oculists, general practitioners.

"I have in mind also some of the honored name of those who have passed on before us—beloved physicians of earlier days—Dr. Stillman, Dr. Sutphen, Dr. Burlingame, Dr. Probasco, Dr. Boone, Dr. Fritz, and others. These are they who have stood by us and our loved ones in our generation, and who have helped us wage a good fight against disease

(Continued on page 2.)

EX-SEN. ACKERMAN GETS A CERTIFICATE

It Attests to the Times He Has Served as Acting-Governor.

Trenton, May 24 (Special).—Former State Senator Ernest R. Ackerman, of Union county, who, as President of the Senate in 1911, was acting Governor on several occasions when Governor Wilson left this State, has just received a handsomely engrossed certificate showing the periods when he was the acting Executive. The certificate is engrossed on parchment in a highly ornamental style and is from the pen of Augustus L. Clark, who engrossed all the commissions issued by the State, in connection with his duties in the commission division of the department of the Secretary of State. The document is signed by Governor Wilson.

The certificate shows that former Senator Ackerman was acting Governor in 1911 from April 3 to April 15; from May 4 to June 4; from October 25 to October 31, and from November 16 to November 21.

FORMER RESIDENT WEDS IN NEW YORK

William Wadsworth and Miss Tweed United—William Wadsworth an Usher.

Miss Helen Tweed, daughter of Mr. and Mrs. Charles H. Tweed, of New York, and William Wadsworth, son of Mr. and Mrs. Charles D. Wadsworth, formerly of Central avenue, now of New York, were married yesterday afternoon at the Church of the Incarnation, New York. Rev. Howard C. Robbins performed the ceremony in the presence of one hundred relatives and friends.

The bride was given in marriage by her father. She was attended by her sisters, the Misses Katherine and Mary Tweed. Augustus B. Wadsworth, brother of the bridegroom, was the best man and among the ushers were Willard Wadsworth and Joseph T. Wadsworth, cousins of the bridegroom. A reception was held at the home of the bride's parents.

Among the guests at the wedding and reception were: Mr. and Mrs. J. Evarts Tracy; Mrs. Edward C. Perkins, Mrs. Augustus Wadsworth, Mr. and Mrs. Charles D. Wadsworth, Mr. and Mrs. Maxwell Perkins and Archibald Cox.

GRAND JURY INVESTIGATE KILLING OF AUTO VICTIM

Elizabeth, May 24 (Special).—The Union County Grand Jury, accompanied by County Prosecutor C. Addison Swift, and his assistant, Walter L. Hetfield, Jr., went to Westfield, this morning, in automobiles, to visit the scene of the automobile accident on February 7, when George Edward Woolfe was killed. He was struck by a car owned by the Darby Automobile Company, of Westfield, and driven by Harry Darby, of Fanwood Township.

There were two actions against the Darby Automobile Company, but only one was started. That was about half finished, when the company made a settlement with the widow, Mrs. Woolfe. That ended the civil action. Justice Bergen in his charge to the Grand Jury recently, referred to the case and said that if it was found that the driver of the auto was negligent and careless, he could be indicted for manslaughter.

FUNERAL OF MRS. HADDEN.

The funeral service of Mrs. C. Edward Hadden was held yesterday afternoon at the late home, 117 Westervelt avenue and was private. Rev. J. O. McKelvey, pastor of Warren chapel, officiated, and the burial was in Hillside cemetery. The service was private for the reason that Mrs. Hadden's death being partly due to contagious disease, the home was quarantined.

BROTHERHOOD MEETING.

The regular monthly business meeting of the Brotherhood of the First Methodist church will be held this evening. Because of the absence from town of the president, S. A. Bingeman, L. D. Albin will be in charge of the meeting.

SPEAKS TO PUPILS.

S. R. Struthers, commander of the Winfield Scott Post, G. A. R., spoke to the pupils of the North Plainfield schools this morning, asking that they gather flowers next Wednesday to put upon the soldiers' grave.

—"Onyx" hose, regular fifty cent quality, 3 pairs for $1 on Saturday only. The Men's Shop, 214 Park avenues. ***

AUTO PARADE PART OF ROOSEVELT VISIT

Many Car Owners Ready to Fall in Line—Enlarged Reception Committee.

The following names have been added to the reception committee that will meet Theodore Roosevelt when he comes to this city tomorrow afternoon: Edward A. Laing, Oliver Reid, William J. Hudson, Clarence W. Spicer, Albert W. Stone, George B. Wean, Lamar VanSyckel, James McClymont, Jr., Henry W. Herman, Charles O. Pearson, Henry Vosseler, Charles A. Sturtevant, Saurer Motor Truck Company, Harry Marshall, L. D. Albin, George Voehl, Charles H. Russell, Edward F. Feickert, Joseph T. Allen, George T. Leighs, Robert Gow, F. S. Thompson, William Hartpence, Alfred Spangenberg, C. A. Lindmark, George E. Greenleaf, William Locke, Foster Johnson, Harry Drake, Isaac Houston and Dr. Ellis W. Hedges.

A large number of persons have already signified their intention of joining in an automobile parade to be led by a brass band of fifteen pieces. All automobile owners who desire, are invited to take part in this parade. They are requested to meet at the City Park at 1 o'clock sharp, when Allen B. Laing, who is chairman of this committee, will announce the plans for the parade, which will include meeting and escorting Mr. Roosevelt from some outside point into the city and the place where he will speak. The former President is expected to reach the City Park at 3:30 o'clock.

LOTS OF THINGS CARDED FOR THE K. OF C. CARNIVAL

All ready now to buy tickets for the big carnival to be managed by the Watchung Council, Knights of Columbus, which will open Monday night at Front street near Grant avenue. Tickets are on sale by the members of the Council.

The Monarch Great Shows is an amusement enterprise for all the people all the time. Many new and startling features and starling amusements afternoons and nights for a full week.

Every member of every family will find hours of entertainment and amusement for old as well as young. It will be instructive for the little folks and as well bring laughter to their little faces.

You will want to listen to the big brass band playing its popular airs. You will gaze admirably at the different fronts of the various shows, listen to the roars of the wild beasts from the forest and jungles, and you will want to see the great Bonavito, greatest of them all in animal training. In fact there will be continuous fun.

A feature will be the big opening parade with the Royal Italian Band Monday night at 7 o'clock sharp.

WOULD-BE BOY SCOUTS WILL BE PUT TO TEST

Arrangements have been completed for a Tenderfoot examination to be held on Parker Field Saturday morning at 9:30 o'clock. This is the first step toward securing membership in the Boy Scouts of America and all boys over twelve years of age whose ambition it is to become a full-fledged scout should attend the meeting.

The examinations will be held under the supervision of C. W. Bingeman and [illegible] R. Bostwick, who are the official Scout Commissioners in this city. They will be assisted by Schuyler W. Line, who was a delegate to the Scout Camp on Lake George in 1910, and J. Raymond Manley.

Any boy over twelve years of age may qualify as a Tenderfoot, providing he has a definite understanding regarding the history of the National flag, is able to execute the Scout signs and give the Scout Oath from memory, and can tie at least four standard knots. Further information upon the qualification will be supplied by either Mr. Bostwick or Mr. Bingeman upon application, or at Parker Field Saturday morning, when a short illustrated talk will be given on the subject.

MEN AND BOYS INVITED.

Men and boys of any church who are interested are invited to attend the meeting of the Central New Jersey Local Assembly of the Brotherhood of St. Andrew, to be held in St. Luke's church, Metuchen, tomorrow afternoon and evening. Edward H. Bonsall, president of the Brotherhood, will make one of the addresses. It is expected that a large delegation of men and boys from the local Episcopal churches will be present.

—Choice fruit and fresh vegetables will be offered at Neuman Bros.' tomorrow.

SAY BOYS NEED TRADE SCHOOLING

Supt. Maxson and Head of Newark Institution Praise Industrial Education.

AT BUILDERS' BANQUET

L. B. Woolston, the Toastmaster, and Mayor Clark, of the Borough, One of the Speakers—Banquet Well Attended.

Industrial education as a remedy for unskilled labor was urged with much earnestness by the various speakers at the banquet of the Master Builders' Association, of Plainfield, in the Waldorf Hotel, last night. L. B. Woolston, president of the association, occupied the chair. Eighty members were present.

James E. Dougan, director of the Industrial School for Boys, of Newark, was the first speaker. "Do we need industrial education?" he asked, and then answered the question from the viewpoint of the manufacturer or employer.

The day of the all-round mechanic was gone, he said. Specialized labor was now in request and the employer wanted the workman who showed the greatest amount of efficiency in one particular department of labor. The boys of the rising generation needed industrial education, because the problem of the boy starting out on his life's work was serious. Ninety-four per cent. of the boys who attended our public schools left at the age of fourteen. Unfortunately our whole system of education has been along the line of catering for this small percentage. The mjority of boys who left school were not fitted for any position except as messengers and drivers of wagons, and their weekly earnings, even when grown to manhood, never exceeded $12 a week. The only way they could eliminate that state of affairs was through industrial education.

The speaker showed the proportion of industrial education existing in the country; what big corporations and industrial concerns were doing in the way of supplying schools whence they turned out skilled apprentices, and argued from this that if such corporations were successful municipalities could be likewise. In his opinion it was the business of the employers and property owners to demand industrial education and he felt assured that no Board of Education would refuse them. In Newark the Board of Education had spent $1,000,000 in manual training of High Schools. That to his mind was starting at the wrong end of the ladder and it was catering for that small percentage of boys who remained on at school till they were eighteen. He believed that if the boys from the sixth grade up were taught industrial education till their sixteenth year it would prove an important asset to his employer when he left school, and his earning capacity would be doubled. It was not to be understood that such schools would turn out finished tradesmen able to compete with experienced men. That was not their purpose, but merely to give them the rudiments and ascertain what particular lines they were best adapted for.

The progress of manual training was spoken of by School Superintendent H. M. Maxson. He showed the great influence that it had in training the eye, the hand and the mind of the youth. But it did not go far enough and he looked forward to the time when there would be a trade school in this city as in several other cities throughout the Union. The time was not far distant when each boy and girl in their schools would be taught a trade at the expense of the State. The trade unions had a right to object if schools turned out only half prepared workmen. He was heartily in favor of industrial education. It brought out what the boy was fitted for. And there was nothing so tragic to his mind as the spectacle of a man in a trade or profession for which he was a misfit. There were so few industrial schools and their objects and aims were not understood by the masses with the result that the people did not know what to demand. He thought that the Board of Education would favor the installation of industrial education in the school system; but it was costly. They ought to have it; and they must have it. But when was the time for it? If they were willing to furnish the cash they would get it. But the local public schools as now constituted were growing so rapidly that the Board were chary about adopting new ideas. They were going to ask the Board to build a big addition to the High School which they must have.

Toastmaster Woolston in calling on Mayor Robert Clark, Jr., of North Plainfield, referred to the absence of Mayor G. W. V. Moy.

Mayor Clark considered industrial education a splendid thing for any community.

Mr. Mosbrugger, of Somerville, spoke of the relations between em-

(Continued on page 6.)

RALLY MEETING OF WILSON DEMOCRATS

Seventy Supporters of the Governor Listen to Oratory at Reform Hall.

A Democratic mass meeting designed to advance the candidacy of Governor Woodrow Wilson for the Presidential nomination was held last night in Reform Hall. Seventy enthusiastic Democrats attended the meeting which was a Wilson rally all the way through. Each of the speakers lauded the record made by Governor Wilson.

Judge John Queen, of Jersey City, the first speaker, reviewed the past history of the Democratic party and told of its achievements and the principals that it stands for. He was followed by Peter Stagg, of Hackensack, who continued where the Judge left off and elaborated upon many of the points already made.

Simeon Northrop, of Newark; Clinton Fish, of Jersey City, and L. T. Russell, editor of the Elizabeth Evening Times, all spoke along the same lines, each man holding the interest of the audience throughout. At the end of the meeting occurred a heated discussion as to the merit of certain candidates but the meeting closed peaceably, everybody feeling sure that his man would be elected.

J. O. Stevens acted as chairman of the meeting and E. O. Pierson, L. J. Ellis, J. E. Prindle C. E. Broadhead, Jr., A. E. Kenney, J. H. Larkin, John C. Schinkel, R. T. Beardsley, J. F. Zerega and Peter Flynn acted as honorary chairmen.

GIRL BICYCLISTS HURT IN COASTING DOWN DRIVE

Two girls, aged about 8 and 11 years, respectively, who refused to give their names, were injured while trying to ride their bicycles down Johnston's Drive, yesterday afternoon. They started to coast from Woodledge road and their wheels attained such momentum by the time they reached the hair-pin turn that the riders lost complete control and both of them went off into a deep ditch. The wheel ridden by the elder girl was wrecked and she was considerable cut and bruised. The other girl escaped with slight injuries.

C. W. Wheeler, who lives on the Woodledge road, was sent for and he sent the girls home on the trolley, giving them money to pay their fare. It is said that they live on Grant avenue.

MISS RUTH THOMPSON GIVEN SURPRISE SHOWER

A surprise and shower was given to Miss Ruth I. Thompson yesterday afternoon at the home of Mrs. William Dunn, of West Fifth street, by her associate teachers at the Stillman school. Miss Thompson is soon to be a bride. The affair was a complete surprise for the guest of honor, who was brought to the house by a ruse.

Miss Thompson received some beautiful pieces of silver, the gift of the teachers. After spending a most enjoyable afternoon the party broke up amid a shower of congratulations to the bride-to-be. Miss Thompson is to marry Lewis Mulford during the coming summer.

HAVEN FROM THE HEAT PROVIDED AT WALDORF

In the hot sultry days now approaching, when the throat becomes parched and dry, when mankind calls aloud for shady retreats and cooling draughts it will be well to remember that provision has been made by several in this city to supply the much-needed relief.

Alive to the coming necessity of the populace Henry F. Windham, the enterprising proprietor of the Waldorf Hotel, has made excellent provisions in this respect to cope with the needs of the public. A handsome and costly soda fountain has been placed in the Annex, and at the rear a long canvas structure has been erected capable of seating three hundred people. Even in the hottest days of summer this camp will be found cool and restful, and admirably suited to those who wish to adjourn a while from the hot glare of the sun and the dust-laden highways.

Besides this provision there is also a well laid out garden with trees, flowers and cosy seats, where patrons can sit and quaff the cooling draughts served. The garden should in particular appeal to women and children who can sit, secluded from the fierce rays of the sun, inhalling the sweet perfume of the flowers and thankful for the respite from the heat of the day.

TAFT LATE--BIG CROWD AWAITS HIS COMING

Nation's Executive Delayed In Reaching Plainfield, and Will Not be Here Before 4:30.

President William H. Taft.

PRESIDENT TAFT'S TOUR.

TODAY:

The special train will leave the Pennsylvania Railroad, Trenton, at 9:30 a. m., for Lambertville, Frenchtown, Phillipsburg and Somerville, and thence by automobile to New Brunswick, Plainfield and Elizabeth; thence via Pennsylvania Railroad to Manhattan Transfer; thence via the Hudson and Manhattan tubes to Hoboken; thence via automobile to Weehawken, West Hoboken and Jersey City High School.

SATURDAY:

In the morning the President will tour Jersey City via automobile, arriving at Kearny, N. J., at 12 noon; thence via automobile to Harrison, Newark, Passaic, Ridgewood, Montclair, Rutherford, Hackensack, Englewood and Fort Lee.

The President will spend Sunday with Henry W. Taft in New York.

MONDAY:

The President's special train will leave Jersey City, Central Railroad, at 9 a. m. for Bayonne, Elizabethport, Perth Amboy, Matawan, Red Bank, Long Branch, Asbury Park, Manasquan, Freehold, Lakewood, Bridgeton, Millville, Vineland, Mays Landing, Pleasantville and Atlantic City, where the trip will end, the President leaving Atlantic City for Washington at 10 p. m.

TUESDAY:

The President will remain in the State up to noon and primaries begin at 1 p. m.

COL. ROOSEVELT'S TOUR.

TODAY:

Leave Pennsylvania station, New York, 8:55 a. m., brief stops at Burlington, 10:43; Hammonton, 11:10, and Egg Harbor, 11:50; Atlantic City, 12:3[illegible]; Millville, 2:40; Vineland, 3:20; Bridgeton, 4:30; Glassboro, 5:15; Woodbury, 6 p. m.; Camden, 7:30; Trenton, 9:30.

Stays in Trenton over night.

SATURDAY:

Leave Trenton 7:58 a. m.; Lakewood, Asbury Park, 10:30; brief stops at Long Branch, 11:1[illegible] and Red Bank, 11:32; Perth Amboy, 12:15; Rahway, 1:30; New Brunswick, 2 p. m.; brief stop at Bound Brook; Plainfield, 3 o'clock; brief stops at Westfield, Garwood, Cranford, Roselle Park; Elizabeth, 8 o'clock.

Sunday at Oyster Bay.

MONDAY:

Leave Lackawanna station, Hoboken, 9:45 a. m.; Morristown, 10:30; Dover, 11; Newton, 11:50; brief stops at Hackettstown and Washington, in Warren county; Phillipsburg, 1:45; brief stops at Frenchtown, Lambertville, Flemington; Somerville, with brief stops at Hopewell and Pennington; Princeton, Hoboken and West Hoboken.

—Advertise in the Press.

—"Onyx" hose, regular fifty cent quality, 3 pairs for $1 on Saturday only. The Men's Shop, 214 Park avenue. ***

—Automobile to hire by day or hour; first class reference. Charles O. Pearson, 826 West Fifth street. 'Phone 775. 5 22 tf eod ***

President Taft, due here at 3:20 o'clock on his whirlwind campaign tour of the State, did not hold to his schedule. The crowd that gathered at the Plainfield theatre, where the President will speak on his arrival here, an hour or more before the time set for his coming, learned at 2:45 that the Presidential party would be at least an hour and ten minutes late in reaching here.

The President left Somerville, where he was the guest of former State Senator Joseph S. Frelinghuysen at lunch, at 2:45, an hour behind his schedule. The next stop on the itinerary was New Brunswick, and for the metropolis of Middlesex the autos bearing the President, Secret Service men and politicians of three counties sped. At 3:05 the Presidential party had not yet reached New Brunswick. It did not look likely than that the President would reach Plainfield before 4:30.

Suhr's band, at the theatre as soon as the announcement of the delay was made, took up the task of keeping the crowd amused.

Frank H. Smith, chairman of the Union County Republican Committee, was in charge of a party of ardent supporters of President Taft who went to Somerville to meet the President and escort him to this city. Among the automobiles which carried the party was that of ex-Councilman George H. Frost, whose car was profusely decorated with bunting. With Charles H. Frost at the wheel the automobile acted as a pilot car on the road from Somerville.

The majority of the local reception committee did not go to Somerville as the arrangements necessary in connection with the mass meeting commanded their attention. No arrangements were made for a detail of police to go out and meet the President's car as it was considered that ample protection was afforded by the Secret Service men who followed in a car behind. A detail of police was sent to the theatre to control the crowd.

To do fitting honor to one that holds the highest position in the land virtually all the business houses in the city were gaily decorated with flags, and several windows exhibited pictures of the President. The public schools here and in the borough had only one session, so the children might be free to see the President.

PROCTOR'S GOOD SHOW.

Variety is the spice of life and one is sure to find it at Proctor's theatre this week. Acrobatic, comedy playlet, pleasing musicians, comedians, singers and moving pictures. Hayward and Hayward present a sketch, "Holding Out," tale of the vaudeville stage; the Three Howards, aerial gymnasts de luxe, the best that yet appeared here; the Anstel Trio, instrumentalists; Sterling and Gold Jewish comedians; Beulah Dallas, a singing comedienne, comprise the excellent bill.

SEMINARY GRADUATION.

The annual graduation at The Plainfield Seminary will be held on Tuesday morning, June 4. This year's graduating class comprises five young women, three of whom will continue their studies at college next year. They are Dorothy Beeken, of Fanwood, who goes to Vassar; Miss Eleanor Hatch, and Miss Helen Strong, of this city, who go to Smith College. The other two graduates are Miss Dorothy Leal and Miss Martine Weeks, also of this city.

APPROACHING WEDDING.

Miss Ella Serrell, of Union street, has issued invitations to the marriage of her niece, Miss Mary Elizabeth Serrell, to Ralph Williston Armstrong, of New York. The ceremony will be performed at the Park Avenue Baptist church, Friday evening, June 14, at 6:30 o'clock. Congratulations will be received at the church. The couple will be "at home" after October 1, Thursdays, afternoon and evening, at 931 Union street.

DAN. KEIDERLING INJURED.

Daniel Keiderling, Jr., the eight-year-old son of Mr. and Mrs. Daniel Keiderling, of East Second street, while walking through the city market yesterday afternoon, stumbled and fell, striking his head against a table. The lad received a gash in the forehead from which blood flowed freely. He was taken to Schreiner Brothers' drug store where Dr. Raphael Yood found it necessary to take two stitches in the wound.

Mrs. Charles Freehan, Mrs. Charles Freehan, Jr., and children, of South River, are visiting Mrs. Ferdinand Streeter, of Wilson avenue.

Wash Goods Dept.

White Domit Flannel, value 6c, at 4c

Printed Challies, light and dark; value 6c, at 4c

Fancy Outing Flannels; value 10c, at 6c

Percales—Fine Printed Waisting Percales, light and dark grounds; value 12½c, at.... 10c

Dress Ginghams; one table of 5,000 yards; 12½c value, at .. 8c

Chambrays and Dress Ginghams; another table of 10c values, at 6c

One table of Drapery Cretons and Fancy Wash Goods; values up to 39c, at 15c

Printed Lawns, all new designs and colors, both light and dark; value 12½c, at..... 9c

Gent's Negligee Shirts; 25 doz. of a fine Coat Shirt, cuffs attached, in all sizes and all the newest patterns; $1.00 regular, at 75c

Ladies' Hosiery

Ladies' Black Silk Lisle Hose, garter top, double toe and high spliced heel; all sizes, 8½ to 10; 19c value, at 12c

Misses' Black Hose, all sizes, linen heels and toes, fast black, fine ribbed; 19c value, at..... 12c

Ladies' Black Cotton Hose, medium weight, garter top, double sole and high spliced heel; all sizes, 8½ to 10; value 25c, at. 15c

Ladies' fine American Taffeta Umbrellas; regular $1.50, at... $1

Fancy White Madras; 25 pieces of fancy figures and stripes, light and sheer; 25c values, at 15c

Knit Underwear

Ladies' Swiss Ribbed Vests, all sizes; value 15c, at..... 9c

Ladies' Extra Fine Swiss Ribbed Vests, crocheted top, all sizes; value 25c, at 18c

Ladies' Aprons; one lot of plain and fancy; values 29c, at ... 20c

A. E. FORCE & CO.

"The White Store"

Attend Our Stock Reducing Sale All This Week

The continued unfavorable weather conditions this month has greatly retarded spring business. Our stock is unusually large. To reduce it, and do so quickly, we will have to make extraordinary inducements to you by offering big values in every department; we will only describe a few of the many bargains offered. Aside from the great reductions in prices, we make this **EXTRA OFFER—DOUBLE S. & H. GREEN TRADING STAMPS** between 8 and 10 a. m. and 12 and 2 p. m. all this week, Saturday excepted, in order to equalize the crowds that will be influenced to this sale. The double stamp offer will be for cash purchases only. No 'phone orders will be filled on any of these specials; the reductions were made to bring you to the store.

Flags for Decoration Day

The greatest offer ever made; a large 5x8 foot **Flag**, with an 8-foot **Pole** and **Rope**, also a **Cast Iron Bracket** and **Socket**; the whole thing complete; value $2, at.. $1

We have all sizes of All Wool Bunting, Flags, and Poles; also all sizes of Silk Flags. Be patriotic and get a flag.

Drapery and Rug Dept.

2nd Floor.

One lot of Japanese and Chinese Mattings, plain and fancy will be sold this week; 30c values, at 25c

Linoleum. Several styles to choose from of the regular 65c grade, at 49c

Optical Dept.

Do not neglect your eyesight. Our expert optrometerist will examine your eyes free of charge. Open every day from 9:00 to 5:30. Glasses from **$1.00 up.**

SPECIALS IN SUITS, COATS, WAISTS, WASH DRESSES, KNIT AND MUSLIN UNDERWEAR.

Suits and Coats that formerly sold at $17.50; this week at $9.98

Coats and Suits, extra fine cloths and workmanship; formerly sold at $24.98; at $14.98

The above can be had in black, navy, tan, gray and mixtures; also white.

Wash Dresses in lawns, chambrays, dress ginghams and linen effects, in a big range of styles and colors;

$2.25 values at $1.50
$3.25 values at $2.98
$2.50 value at $1.98
$5.00 value at $3.75

Ladies' Lingerie Waists, also tailored effects; prices from ..... $1.00 to $7.00
Specials—$1.25 and $1.50 values at..... 79c
Special—$1.98 Value at $1.25

Ladies' Long Kimona, full and well made of printed Lawns; all sizes; value 75c, at..... 49c

CORSET SPECIAL—Made by the Crown Corset Co.; Nadia B., low and medium bust; extra long hip with four hose supporters; made of light weight batiste; $1.50 value for $1.00

DEMONSTRATION OF LA RESISTA CORSETS.

Mme. Lesson, of New York, expert corsetiere, will exhibit and demonstrate the very latest styles in the

LA RESISTA CORSET

In our Corset Department May 20th to June 1.

PERSONAL FITTINGS FREE.

Muslin Underwear

Corset Covers, lace and embroidery trimmed; values 75c, at 49c

Gown; low and high necks, lace and emb. trimmed, made of longcloth and dotted swiss; values 98c, at 75c

White Underskirts, with deep flounce of several rows lace insertions; value $1.50, at $1.19

Embroidery Dress Flouncing, 45 inches wide, on Persian Lawn and Swiss, many designs to choose from; $1.98 values, all at.. $1.19

One table, lot of Embroidery Edges and Insertions, from 3 to 10 inches wide; values up to 25c, at 10c

Toilet Soaps; over 25 different kinds of 5c cakes; take your choice, at, per dozen 45c

Hair Rolls; nice 25c Hair Rolls, in all shades, at 19c

Featherstitch Finishing Braid, white, 4-yard pieces; value 10c, at 5c

In Basement

Rinsing Pan. 14 quart Gray Granite Rinsing Pan; value 30c, at 15c
In Basement.

Tea Kettle. 6-quart Gray Granite Tea Kettle; 55c value, at.. 29c
In Basement.

Berlin Kettle. 8-quart Berlin Gray Granite Kettle; value 50c, at 25c
In Basement.

Domestic Dept.

Pillow Cases, 42x36 inches, made of a fine bleached muslin; 14c value, at 10c

Table Damask, 64 inch, bleached, in several designs; 49c value, at 29c

4-4 Bleached Fine Cambric; 10c value, for 7c

Glass Toweling, 18-inch, blue and red check; 10c value ... 10c

One lot of Huck Towels, large size, all linen; value 25c, at.. 15c

One lot Bleached Bath Towels, large size, fine quality; value 25c, at 17c

Bleached Twill Toweling, full 17-in. wide; value 7c, at 5c

Hemstitched Dresser Scarfs, 18 x54 inch., figured damask; value 39c, at 25c

Ribbons. One lot of plain and fancy Ribbons, taffetas, satins, messalines, moire, all colors, fancies in stripes, checks and plaids; value 25c and 29c, all at 15c

Ladies' Silk Gloves; 16 button, black, also white; sizes 5½ to 8; double tips, a fine silk; value $1, at 69c

Ladies' Parasols, also Misses', all of our $1.25 line will be sold at 98c

All new and just in. We have a fine line of plain colors and fancies, up to $5 ..... $5

Ladies' Hand Bags. One lot of velvet, satin and leather; in all sizes; value $1.50, all at $1

Writing Paper. One pound package fine linen finish Writing Paper; regular 25c, at 15c
Envelopes to match.

In Basement

Window Screens, 18-in., extends to 33-in., best adjustable screen; hardwood frame; value 25c, at 17c
In Basement.

Screen Doors, darkwood, best wire, size 2 ft. 8 in. x 6 ft. 8 in., value $1, at 69c
In Basement.

PLAINFIELD'S NEIGHBORS

High Bridge-Califon.

The children's choir of High Bridge will assist in the graduation exercises of the children's choir at Clinton tonight.

The eleventh anniversary of Hunterdon Lodge No. 154, Knights of Pythias, of High Bridge, will be celebrated tonight.

Miss Yoma Gulick, of Califon, is recovering from an operation for appendicitis at the Easton (Pa.) Hospital.

Henry Hockenbury, of Hoffmans, has a badly injured foot, sustained by a heavy plank falling on it.

Mrs. Philip R. George and Mrs. Susan A. Wise, of Califon, visited at Easton, Tuesday.

The Lebanon Township Public Schools will close June 14 for the summer vacation.

The High Bridge firemen will celebrate Memorial Day at Riverside Park.

Isaiah Farley has moved from Philhowers to Lake Hopatcong.

Lloyd Johnson, of Califon, has purchased an automobile.

Hunterdon County.

A school meeting will be held in Hampton, Saturday night, May 25, to vote on a proposition authorizing the Board of Education to buy a plot in High street as a site for a new building. The present building has been condemned by the state authorities.

Mrs. Miller Ort and children, of Hampton, were guests of her sister-in-law, Mrs. Charles Miller, in Glen Gardner, Wednesday.

Miss Sue Amerman, of Glen Gardner, is at Changewater, staying with Miss Emma Ley.

North Branch.

Under the auspices of the Ladies' Aid Society a sociable was held in the chapel of the Reformed church last evening. There were games and music and refreshments were served. Next Sunday the pulpit will be occupied by Rev. Dr. I. Chamberlin, of New Brunswick, who will make an address in relation to mission work. The women of the congregation will hold their annual festival on the church grounds Wednesday evening, June 12.

There was a large gathering at the home of Miss Mary Lane at Burnt Mills Wednesday afternoon. Among those who took part in the program were Mrs. George W. Field, Mrs. Abram Hegeman and Miss Fannie Powelson, who participated in a discussion on recreation.

Mr. and Mrs. Emery Cramer, of Trenton, are spending a few days with Mr. Cramer's sister, Mrs. Edmund W. Clark, at North Branch Depot.

Mr. and Mrs. E. C. Housel and Mr. and Mrs. Clarence Van Vleit, of South Branch, are visiting Mr. and Mrs. Charles Eick at Lamington.

Miss Ada Y. Voorhees, of Somerville, is visiting Mr. and Mrs. Frederick V. Anthony at Lamington.

Frederick Smith and John Fisher are home from a visit to William Everback at Naughright.

Thomas Norton, of Newtown, Pa., is visiting his sister, Mrs. Margaret Stout, at Lamington.

Arthur Waldron, of Newark, is visiting his parents, Mr. and Mrs. C. C. Waldron.

J. W. Cory, of Westfield, is visiting his daughter, Mrs. Walter Snueroski.

Westfield.

The Council has decided to execute a contract with the Public Service Electric Company for five years for lighting the town on a sliding scale. The contract is for five years. Under its terms it will cost about $10,000 a year to light the town.

Henry J. Wilson, a painter, living in Rahway avenue, was thrown from his wagon Wednesday by collision with an automobile run by Herbert Welsh. Neither man was badly hurt.

Memorial services will be held at the Westfield schools next Wednesday morning. Several Grand Army men will make addresses.

Flemington.

Professor Norman Landis, organist of the First Presbyterian church, gave an organ recital in the First Presbyterian church, of Red Bank, last evening.

The members of Lambert Boeman Post, No. 48, G. A. R., will attend in a body at the Methodist Episcopal church next Sunday evening.

The petit jurors were dismissed Wednesday by Judge Green until Wednesday, June 5.

The Woodruff Bible class held its annual banquet in the chapel Wednesday night.

Arrangements are being made for the oiling of Flemington's macadam streets.

Whitehouse.

Mrs. John Davis, who has been very ill at her home near Whitehouse Station from a complication of diseases, is improving.

There was a large gathering in Allen's Hall, Peapack, Wednesday night to attend a dance for the benefit of the baseball team.

Mr. and Mrs. David Lane, of Somerville, are visiting Mrs. Lane's parents, Mr. and Mrs. John Gulick, at Lamington.

Miss Lillian Ten Eyck, of Westfield, is visiting her grandparents, Mr. and Mrs. Zachariah Smith, at Lamington.

The Wishbone Club was entertained Wednesday afternoon at the home of Mrs. E. C. Naylor in East Whitehouse.

Mrs. D. T. Brokaw, of New York, is visiting her brother, J. B. Vanderbeck, at Lamington.

Mrs. William Remsen and son, of East Whitehouse, are spending a week in Newark.

Game Warden John J. Park, of Whitehouse Station, has a new touring car.

Warrenville.

Mark Stultz, of Mt. Bethel, has a petition out for the voters of Warren township to sign protesting against the condemning of his land by the Board of Education for the purpose of erecting a school thereon. Mr. Stultz has secured many signers, among them several members of the school board.

Jessie Cooper, the youngest daughter of Mr. and Mrs. John Cooper, while playing on the Warrenville School grounds, yesterday, fell over a piece of wood and broke her arm. Dr. McGrath, of Stirling, is attending her.

Miss Edith Wakefield, of North Plainfield, has returned to her home after having spent a month at the home of Mrs. Frank Cleaves, of Mountain Boulevard.

William Tell Bryan, of New York City, who has been spending the past ten days as the guest of Richard Faulkner, of Mt. Horeb, has returned to his home.

Miss Beatrice Pope, of Summit avenue, North Plainfield, was the guest of Miss Kathryn Reed for a few days recently.

Mrs. Myron Smith, of Mt. Horeb, accompanied by her daughter, is visiting her mother at Brooklyn, N. Y.

Mrs. Hawkins, of Mt. Horeb, is spending a week in Vermont with friends.

Sidney Downs, of Newark, is spending a month at Fairview Farm.

Watchung.

Four of the most popular members of the younger set in Watchung will take part in the N. P. H. S. Junior play, "Polly in Politics," given this evening in the Park Club. Miss Helen Y. Hughes, of "Sunny Slope," who took a leading part in "Billy's Bungalow," given by the Watchung Amateur Dramatic Club last summer, takes the leading part. The others are Thomas H. Fetherstone, who also takes a leading part; Richard H. Underhill and Leroy J. Herrmann.

'Plains & Fanwood.

The 'Plains will be well represented at the men's meeting to be held this afternoon in the Plainfield theatre when President Taft will present his side of the argument, in the fight for the Presidential nomination.

The local ball team plays the strong Madison A. C. team Sunday afternoon on Thorp Field. Manager Alberts wil present his strongest line up against the visitors.

It is reported that the Township Committee has ordered a car of oil and the streets through the center of town, that catches the automobile travel, will soon be oiled.

The work on the Fanwood fire tower is nearly completed and the fire bell will soon be in service again.

Miss Rita De Mott, assistant postmistress, has returned from a visit at her home at Gladstone, N. J.

Miss Lena John has taken a position with the New York Telephone Co., at its Plainfield office.

Miss Mattie Hull, of Westfield avenue, has returned from a visit with relatives at Newark.

The borough streets received the annual oil sprinkling yesterday.

Dunellen & Vicinity

The Ladies' Aid Society of the Presbyterian church will hold a strawberry festival in the chapel one week from tonight. Music will be furnished by an orchestra and no pains will be spared to make the event a unique one.

The local team will play Raritan at Somerville tomorrow afternoon instead of upon the local diamond as scheduled. This change is made necessary by Roosevelt's speaking tomorrow afternoon in Plainfield.

Miss Mary Cleaves, of Dunellen, was one of the seven graduates from the Muhlenberg nurses' training school this year. The graduation exercises were held last night in the Hartridge Auditorium.

It is expected that many from this borough will take advantage of the chance to hear Roosevelt speak tomorrow afternoon in Plainfield. A large number heard Taft today.

Steps are being taken for extraditing Theodore Gallager, who is being held in New York city, and is wanted in the borough, charged with a serious offense.

The regular monthly business meeting of the Dunellen Building and Loan Association was held last night. Regular routine business was taken care of.

The funeral of Mrs. Elsie Peters Clark was solemnized this afternoon in the Methodist church, Rev. William A. Knox officiating.

The work of the street department in sprinkling the streets these hot days is greatly appreciated.

Miss Clementine Pettit is a member of this year's graduating class at Trenton Normal School.

Mrs. B. Lariské is visiting friends in Raritan over the week-end.

FIFTH ANNUAL

CARNIVAL

OF

Knights of Columbus

No. 552

May 27 to June 1

GROUNDS

Front St. and Grant Ave.

GRAND OPENING

Ice Cream Parlors and Soda Water Fountain

Hotel Waldorf Annex

140 EAST FRONT ST.

SATURDAY, MAY 25

Ice Cream and Soda Water

---All Flavors

Table de Hote Dinner 50c

Try Press Want Ads.

7 STUDENTS BECOME NURSES

(Continued from page 1.)

and death, and by their skill and patient study, and the mastery of the mysteries of science, and the use of modern discoveries and appliances, have spared us pain, healed our hurts, cured our maladies, and saved our lives.

"It fills me with wonder and admiration when I see how naturally and how deftly you fit into the house life of the family when you enter there. We had a charming young nurse from this hospital only a couple of weeks ago in my family. I observed how quietly and quickly she found herself, and everything else, in the house. She seemed to know where to put her hands on the Pond's Extract, on the hot water bag, the alcohol, the paregoric. I think she found everything but the champagne, and I could not wonder at that for Ben Hedges had been there the night before, and Dr. Ard the day before that!

"Victor Hugo in that matchless book, 'Quatre Vingt Treize,' says 'The physician prescribes, the nurse saves,' and that is just what she does, and she does it because first, she is trained and skilled in all the minutia of the care and treatment of those who are ill, because she feels the great responsibility of her serious charge, and chiefly, because she is a woman, gifted by Heaven with that deep sympathy and delicate and intuitive feeling for those who suffer and are weak, and who look up to and depend upon her in their extremity. I do not call these 'nurses,' are they not all rather 'ministering spirits?'"

Following Mr. McCutchen's address, Mr. Mellick presented diplomas to these graduates: Miss Catherine Stewart Knox and Miss Lillian E. Fritts, of Plainfield; Miss Mary Cleaves, of Dunellen; Miss Katherine Kunderbach, of Newark; Miss Olga N. Anderson, of Hamilton, Bermuda; Miss Elizabeth May White, of Utica, N. Y., and Miss Rose Spillane, of Boston. The presentation of the pins to the young women was made by William R. Cock. His remarks were both retrospective and pertinent to the future.

Mr. Cock gave a brief sketch of his early life in New York. He said that he was born where the Postal Telegraph Company building now stands, and attended school in Chambers street. He said that in those early days Broadway was about the only attraction and there was not much to be seen there. Going back to the early days of Plainfield and the hospital, he reviewed interesting incidents in local history.

Looking into the future, Mr. Cock said that he could see a Greater Plainfield and the hospital buildings would be located in the centre of it, which in 1941 would be about where New Market now stands. This remark provoked much laughter; also that instead of there being seven graduates as in this year's class there would be seventy in the class of 1941. Mr. Cock concluded his address with a few humorous remarks of a personal nature aimed at the graduates.

That concluded the graduation program, and the rest of the evening was given up to dancing and a reception to the graduates. The young women received many bouquets. Music for dancing was furnished by VanEpps Brothers, banjos and piano, and the festivities were continued until a late hour. During an intermission refreshments were served.

SECURED A NON-SUIT.

Elizabeth, May 24 (Special).—John G. Bowers, of the Metuchen Auto and Garage Company, brought suit against Edward J. Way, of the Plainfield Auto Tire Company, in the Elizabeth District Court, yesterday, to recover for automobile accessories claimed to be in possession of the defendant and which he would not give up. Riker & Riger represented the complainant and Martin B. Stutsman, of this city, the defendant. When the complainant failed to appear, the couht granted Mr. Stutsman's motion for a non-suit.

PLAINFIELD INVENTORS.

Among the inventors and patents reported by Fraentzel & Richards, patent attorneys, Federal Trust Building, Newark, are Walter Scott, deceased, of this city, for delivery mechanism; Charles A. Sturtevant, (three patients), two printing presses and a printing machine.

—Press want ads, one cent a word.

PRICES REDUCED ON MANY SEASONABLE ITEMS

Thrnout the Store. Here's some of the numerous Economy Opportunities for Friday and Saturday.

ALL-SILK PETTICOATS $1.69.
Worth up to $4.98.

This is an assorted lot of women's fine underskirts, made of a splendid quality all silk messaline in a big range of the best colors including black. The real values range from $2.50 to $4.98; we have marked the lot at, each.....$1.69

PRETTY WASH DRESSES $1.98
Splendid Value at $3.50.

These dresses are made in a very becoming model, in a thoroughly finished manner of a fine quality linen finish suiting, and will give you lots of wear. They are a splendid fitting garment and are really worth at least $3.50; our special price is $1.98

BOYS' K. & E. BLOUSES.

For Friday and Saturday we will reduce these splendidly made Boys' Blouses. They are in prettily patterned materials and are regular 50c value, which we will re-price at 39c

MEN'S UNDERWEAR
50c Values for 39c.

A nice light weight, well knitted and finished quality, in a ribbed style which we always get 50c for. Tomorrow and Saturday we will sell them at **39c the garment.**

BOYS' K .& E. ROMPERS

Only good materials are used in the making of these Rompers and this manufacturer turns out the best. The regular price is 50c, but tomorrow and Saturday we will offer them to you at..39c

MISSES' AND CHILDREN'S MIDDY BLOUSES PRICED AT 69c.

These are a carefully and splendidly made garment, neatly finished and trimmed with deep collars, made of fast color galatea. Regular sizes are in stock and while they are a regular 98c value Friday and Saturday we will sell them at only.69c

HARD WEARING WASH SKIRTS FOR MISSES AND WOMEN AT $1.00

This is a splendid Skirt to wear to business or for the young miss for school. They are extra well and strongly made of hard wearing quality Linene, in shepherd check and navy color dot effect. All regular sizes are here and most stores would ask $2.00 for them; our price is $1.00

72x90 SEAMLESS SHEETS
59c Value at 50c.

Made of good heavy quality sheeting, hemmed and ready for use. Specially priced for Friday and Saturday at 50c

MEXICAN HATS.

For Misses and Women, in a wide assortment of shapes and sizes, latter including both large and small styles; a regular 39c value at other stores; our reduced price is 25c

45x36 PILLOW CASES
15c Value at 12½c.

This case will go well with the sheets on sale; they are made of a similar quality goods and nemmed and are specially reduced to 12½c

MEN'S WHITE NEGLIGEE SHIRTS
75c Values for 59c.

Made of a fine quality white madras, in a thorough manner, splendidly finished and cut full. All sizes are in stock and they are a regular 75c value. Specially priced for Friday and Saturday at only 59c

25c WINDOW SHADES AT 19c
For Friday and Saturday Only.

These are made of strong quality cloth on good spring rollers, and come in about 8 colors. Complete with brackets, etc., for Friday and Saturday only, at the reduced price of.....19c

Save Your Money at—
Tepper's
PLAINFIELD, NEW JERSEY

In our Bargain Basement, Lawn Kimonas at 10c.

ROSENBAUM'S BAZAAR

In our Bargain Basement Men's Fine Balbriggan Underwear; all sizes at 19c.

Summer Weather Is Here at Last and We Are Ready to Serve You in Every Department.

Our Specials for Saturday & Next Week

$3.00 LADIES' AND MISSES' SUMMER WASH DRESSES.

Comprising this season's most popular styles; made of ginghams, percales, white corduroy, lawn and lingerie; they are a bargain at $3.00; special at.....$1.98

RAMIE LINEN LADIES' AND MISSES' DRESSES in Norfolk styles with a peplum and other distinctive styles; sizes from 16 to 40; special at.....$2.98

LINEN COATS—Loose and semi-fitting, suitable for motoring and dress; large assortment of styles to choose from, at $2.98, $3.98 and $4.98

IN OUR MILLINERY DEPT.

White Outing Hats .....59c and 98c

Genuine Straw Panama Shapes; newest styles; special $4.98

Re Teno Motoring Bonnets in all colors; special .....$1.98 and $2.98

BULLETIN FOR OUR BARGAIN BASEMENT—SPECIALS FOR SATURDAY AND NEXT WEEK.

98c White Lace Petticoats at.....59c

Some more of $1 W. B. Corsets at....69c

50c Ki Ki Pants, sizes up to 16, at....39c

Clark's O. N. T. Cotton at.....3½c

One lot of flowers for Millinery; some were sold up to $1; at 10c

10c Wash Rags at 5c

Mosquito Netting, all colors; 10-yard piece for 75c

Flag Bunting for Decoration Day; special a yard 5c

Window Shades, in all colors; special..19c

PICTORIAL REVIEW PATTERNS.

Rosenbaum Bros., 115-117 W. Front St., Opp. Somerset St.

SATURDAY'S DAILY PRESS

goes to press at 1:00 p. m. during May, June, July and August. Advertisements received for classified columns until 12:30. Those who have news matter for Saturday's issue will win the thanks of the employes by sending it in early, and will co-operate in giving a half-holiday to the men who are co-operating to make the Daily Press an indispensible visitor in every home in Plainfield.

VAIL
JEWELER and OPTICIAN . . .
236 Park Avenue
OPPOSITE NORTH AVENUE.

CHOICE FRUITS AND VEGETABLES

Every day we are receiving shipments of the Finest Fresh Fruits and Vegetables. Although their Quality is the Highest, you will find our Prices Moderate. Prompt deliveries to all parts of Plainfield.

W. W. DUNN
"THE PARK GROCER"
Front St. and Lincoln Place.

CHAS. KEIDERLING
FURNITURE PACKER.
Furniture, Trunks, Pictures, China, Glass and Bric-a-Brac Packed and Crated for Storage and Shipping Storage Rooms to Let.
Tel. 559-J. 258 E. Front St.

KIVANTINOS & JELLING
Successors to Alex. Lusardi.
Foreign and Domestic Fruits, Choice Confectionery, Nuts, Cigars, etc.
211 W. FRONT ST. Tel. 866-W

"TRIP TO MOON" WAS SPLENDID SHOW

Performance Will be Repeated at Plainfield Theatre Tonight.

A musical extravaganza entitled a "Trip to the Moon," under the direction of J. G. Hoffman, of New York, assisted by Miss Francis M. Dusen, was given in the Plainfield theatre last night and drew a good attendance. The performance will be repeated tonight.

Three hundred and fifty young people ranging in age from six to twenty-six composed the cast. They represented the best of Plainfield's amateur talent and had the public realized how excellent this amateur production would be, the theatre would have been packed to the doors.

The show deserved a packed house in every way, for it is one of the best programs ever produced and acted by amateur talent anywhere. There is not a dull moment in the entire performance. It scintillates with life and beauty, catchy songs and clever dancing.

The scene of the play is laid on the planet Mars, but the plot of the piece is lost in admiring and following the youthful performers through their graceful evolutions. The curtain rises on a woodland scene with a pretty bevy of girls raising their voices in a delightful chorus with "The Old Woman Who Lives in the Shoe." Grace Woolston is seen in the back ground. She is a conspicuous figure throughout, and performs her difficult part perfectly. Alice Mehl, as Dorothy, the heroine of the piece, commands general admiration.

The "Weather Man," Jack Todd, executes a difficult role in capital style, and J. Dunning, as "Tom," a reporter on the Daily Press, plays the part of the lover in the good old way. The whole intention of the play is to have Dorothy marry the Weather Man and the subsequent acts show how the plan of "the old woman who lives in the shoe" is foiled.

The members were snappy and full of go as for instance in the first act "Dream Not Again" and "Shine, Shine, Shine," in which the blending of so many voices created a big impression. Earl Morton, as "Officer O'Flynn," was droll, amusingly droll, expecially in his remarks when he hauled off the old cow and the weather man to the lockup.

The costumes and general make-ups were good, and the scene where a hundred and fifty girls dressed in white, wearing the shields of the American flag with the Goddess of Liberty in the rear supporting an immense flag, this character being taken by Miss Ida Pearson, and all singing the "Liberty Chorus" was too entrancing for words to portray.

In the last act the curtain rose on a chorus of a hundred little girls from six to ten singing "Twinkle, Twinkle Little Star."

This was followed by the "Grandfather's and grandmother's" girls taking the "granddaddy" parts, wearing high silk hats and old fash-fashioned spike tail coats with tight-fitting trousers. The "grandmothers" were dressed in pink and wore string bonnets. Then the stately minuette was danced with a grace that won plaudits from the entire house.

In the song "You Needn't Go to College," Ethel Hillpot took the sole part backed up by a full chorus of college girls dressed in white with red mortar boards and carrying red books. This was one of the prettiest scenes in the show. Others who occupied character roles and who acquitted themselves creditably were: Howard Riley, Edith Bechtel, Hilda Story, Grace Woolston, Bertha Bulk and David C. Sutton.

There should be a full house at tonight's performance.

PLAINFIELDERS ATTEND STATE "A. T." MEETING

A meeting of the New Jersey Association for the Prevention of tuberculosis was held in the library, Newark, yesterday afternoon. Dr. Harold D. Corbusier, Mrs. Allan Cowperthwaite and Miss Phillips were the delegates from this city. Mrs. Florence Kelly, secretary of the National Consumers League, was the speaker. She said the best way to prevent tuberculosis was to increase the pay of the women and condemned the fallacy of building hospitals and sanatariums for a few hundred people and alowing conditions to exist that caused tuberculosis among thousands every year.

A short business meeting followed the address. The executive committee, through its president, Dr. Dickerson, Jersey City, moved a resolution for the society to disband on the ground that the aims of the society had been fulfilled in having procured from the tuberculosis department of the State Board of Health an endowment of $10,000 a year.

The adoption of this resolution will not in any way effect the activities of the local society which will continue in its field of useful endeavor aided by the support of the citizens interested in the work.

—After all it doesn't make much difference to a fellow whether a girl has blue blood or not—if she has blue eyes, and he likes 'em.

The PARIS

J. J. VARLEY
LADIES' FURNISHINGS, MILLINERY, INFANTS' AND CHILDREN'S WEAR.

Read Every Word in This Special Announcement for Saturday's Selling

When we advertise, it must mean something to those who respond. Come and see for yourself.

HALF PRICED SALE OF TRIMMED MILLINERY.

We have about 85 handsomely trimmed Hats; everyone, as you must know, is this season's newest models; we must dispose of them now, and in order to effect a quick clearance we have marked them just

HALF PRICE

Come as early as possible and make your selection for they cannot last long at this **Half Price Sale.**

FROM THE UNDERWEAR SALE

Skirts and Combinations, made of superior quality nainsook; trimmed with lace and insertion, also embroidery; these garments would ordinarily be considered a bargain at $1.25; Saturdays price, while they last 85c

A WAIST SALE FOR SATURDAY.

500 beautiful white lawn and lingerie Waists, trimmed with lace insertion and embroidery; every one a new model. This is the greatest bargain value in fine Waists you have ever seen. You can buy all you want, and you can get them in all sizes from 34 to 44. Ten different styles to select from; values from $1.00 to $1.50; Saturday's price..... 69c

A CORSET SPECIAL.

One lot of best makes of Corsets; not all sizes, but yours may be among the lot; they are made of finest quality coutil and batiste, with excellent quality hose supporters; while they last on Saturday for 95c

Look Your Best ON Decoration Day

Every woman should be sure to visit our store if she intends to **BUY A NEW DRESS OR SUIT FOR THE HOLIDAYS.** We are **IMMENSELY PROUD** of our showing of charmingly tailored Gowns in every popular style and fabric for spring and summer wear.

IT WILL BE WELL WORTH YOUR WHILE to see our display. You would enjoy one of our irresistible Messaline or Lingerie Gowns. They are beautifully made and elegantly trimmed, and are the most correct style to wear now.

For Men and Young Men

We are showing an extensive line of Fine Blue Serges, in most up-to-the-minute styles. Prices $10, $12, $15 and $18.

Haven't you oftentimes noticed a man whose clothes fitted him extremely well, whose general appearance indicated cleverness? Haven't you wondered who his tailor was? You would be surprised to know that the man as well as hundreds of other well dressed men buy their clothes here.

YOU WILL APPRECIATE the Quality, the Style and the Price.

OUR EASY CREDIT PLAN enables you to dress yourself or any member of your family in the best of clothes and **OPEN A CHARGE ACCOUNT** so that you can pay in small amounts, weekly or monthly.

$1 WEEKLY WILL CLOTHE ENTIRE FAMILY

THE NEW CREDIT STORE
PLAINFIELD CREDIT OUTFITTING CO.
Cor. Front & Somerset Sts., Plainfield, N. J.
OVER VANCAMPS FURNITURE STORE

SAVE MONEY BY BUYING HERE

NOTICE TO ADVERTISERS.

Please bring your copy in early, especially for Fridays. Those who can are requested to have their copy in a day in advance; by doing this you will confer a great favor on the management. Advertising forms close at 11:00 a. m.

—Advertised goods are the best. Read the Press columns.

LOOK HERE!

Contractors and employers of labor, you need a liability policy to protect you against a heavy loss in the event of an accident to your men.

Why take a chance of having a serious accident put you out of business, when you can insure at a moderate rate.

Come in and talk it over. The best companies. Settlements are prompt and sure.

J. E. CURTIS, AGENT
183 NORTH AVE. TEL. 192

SELLING OUT
Palms, Ferns, Begonias at Reduced Prices
PETERSON'S
217 Watchung Ave 5 8 1m

KINDLING AND GRATE WOOD
Prompt deliveries. Orders received at 89 SOMERSET STREET.
JOHN MOBUS
P. O. Box 320 Telephone 19-F-49

Plainfield Daily Press

Published Daily except Sunday, by the PLAINFIELD PRESS COMPANY. 105 North Avenue.

Entered at the Plainfield, N. J., Post-office as Second Class Mail Matter.

Leslie R. Fort and Ralph L. Morrow, Editors and Managers.

TELEPHONE PLAINFIELD 1300. Private Branch Exchange connecting all departments.

Two cents a copy. Ten cents a week. $5.00 a year in advance. Delivered by carrier or by mail. No extra charge for papers mailed to points in the U. S and Canada.

Any subscriber failing to receive a single issue will confer a favor by notifying the business office.

Advertising rates mailed on application. Copy for Change of Advertisements to ensure change for same day must be at the office by 9.00 a. m.

May 24 In American History.

1795—Silas Wright, governor of New York and United States senator, born; died 1847.

1819—The Savannah, pioneer steamship across the Atlantic, sailed from Savannah for Liverpool. Length of trip, twenty-four days.

1861—Colonel E. E. Ellsworth of New York Zouaves shot by southern sympathizer, at Alexandria, Va.

1879—William Lloyd Garrison, abolition leader, died; born 1805.

1895—Hon. Hugh McCulloch, secretary of the United States treasury from 1865 to 1869, died; born 1808.

ASTRONOMICAL EVENTS.

(From noon today to noon tomorrow.) Sun sets 7:18, rises 4:35. Evening Star: Mars. Morning Stars: Venus, Jupiter, Mercury, Saturn.

Plainfield, N. J., May 24, 1912.

HOW IT WORKS.

Occasionally the report is spread that this or that city has not found the commission form of government as successful as anticipated, but when the real facts are learned the stories are shown to be without any foundation. For instance, the tale is circulated that Trenton has not fared as well as might be expected since it adopted the business-like tpye of municipal rule. The truth of the matter is that the people of the capitol city of New Jersey are well satisfied with the new form of administration. The True American of Trenton bears testimony of the real worth of the modern system of city government, asserting that:

"One of the best things that the new system has done for the people of Trenton is to give them a system of government that they have confidence in. There is a feeling of security under the new system, a sense that things must be managed in business-like fashion, a satisfying consciousness that the public money is not being wasted and that the community is now making good use of its opportunities.

"It has done away with the suspicions, the dissatisfaction and the unrest that prevailed under the old system. There is less quarreling and division of sentiment among the people themselves as to what is best for the city. There is a greater feeling of certainty that Trenton is progressing right along in the right direction.

"The feeling of security is good for business, and it is good for the people. Business may proceed with the knowledge that it will be protected, and much of the attention and energy that the people used to expend in trying to settle trumped up questions of public policy, and in trying to umpire the interminable and altogether useless controversies between politicians may now be turned to private affairs. In other words the people feel that they may now safely leave public affairs to a commission that can't go far wrong under a system that keeps its conduct constantly in the limelight. The drain of the old system upon the public purse was no worse than the strain it inflicted upon the public's nervous energies.

"This change of the public's attitude toward city government is conducive to civic pride and enthusiasm. There is a satisfying sense of civic importance in Trenton now that was never felt before, an idea of having gained a step, a consciousness of greater power and larger importance and of real superiority over those communities that are still struggling with antiquated systems of government.

"This new sense of security and power is better for a city than a reduction of its tax rate."

Because of an oversight in the framing of an amendment to the Geran law, political workers will not be permitted to use vehicles to convey voters to the polls on Tuesday. The Leavitt amendment provided that "Nothing in this act anywhere shall be construed to in any way limit the right of any volunteer acting without compensation, to transport any voter properly registered to or from any polling place where he may be legally entitled to cast his vote. It also makes provision for the county to bear the expense of taking aged and infirm persons to the polls. It had been intended that the amendment should go into effect immediately upon the passage and Governor Wilson and the lawmakers had the impression that such was the case. It remained for a clerk in the office of the Secretary of State, however, to discover that the clause for making the act effective for the Presidential primaries had been omitted. As a result all who vote must either provide a means of transportation for themselves or foot it to the polls.

These are the days when the people of New Jersey witness the washing of the Republican linen by the Republicans themselves. It will save the Democrats a whole lot of work next fall.

Historic tree cut down at Washington. Only peculiar thing about the historic feature is that George Washington's name was not connected with it in any way.

Remember that the Presidential primaries polls on Tuesday are open from 1 o'clock in the afternoon to nine o'clock at night.

Thomas Lawson is booming himself for an United States Senatorship from Massachusetts. It pays to advertise.

Welcome, thrice welcome, Mr. President!

COMING EVENTS.

THIS AFTERNOON—President Taft speaks at the Plainfield theatre.

TONIGHT—Horse Show entries close.
North Plainfield High School Juniors present "Polly in Politics" at the Park Club.
A. O. H. dance at Sebring's Hall.
Play at Grace Episcopal church parish house.

TOMORROW AFTERNOON —
Col. Roosevelt speaks at City Park.
Y. M. C. A. road races.
Plainfield District Sunday-school Association meets at Grace Episcopal church parish house.
Plainfield vs. Bound Brook.
Royal Giants vs. West Ends.
Golf tourneys at Plainfield Country Club and Park Golf Club.
Y. W. C. A. Supper.
Colored Republicans' mass meeting.
N. P. H. S. Cooking Class dinner for Borough Board of Educaiton.

PUBLIC SERVICE PENSIONS $48,783

That Sum Went to Employes During Past Twelve Months.

A report has just been made to the Executive Committee of Public Service Corporation of New Jersey showing the first year's operation of the company's Welfare Plan for employes. Put into operation January 1, 1911, the system of paying life insurance, sick benefits and pensions to employes or their beneficiaries has cost the corporation and its subsidiaries $48,788.87 in twelve months. This money was paid without any assessments or dues levied on the men.

When the plan was put into effect it was estimated that it would cost the corporation $50,000 a year to carry it along. This figure was based on 10,000 employes at a per capita cost of $5. In actual operation the per capita cost was below the estimate, for the $48,788.87 spent covered 10,215 employes on an average of $4.78 each.

As might be expected the sick benefit feature cost the most money. During the year 1,068 employes were helped to the extent of $22,955.67. The list of ailments included pretty nearly every form of illness to be found on a hospital's catalogue. There were sixty-three deaths which resulted in insurance payments amounting to $18,375.89, the odd amount being accounted for by the fact that the committee paid funeral expenses in several instances where the deceased had not been eligible for the insurance payment. Twenty-four employes were placed on the pension rolls after faithful service for which the companies paid $5,495.65.

Most of the burden of the Welfare Plan fell upon Public Service Railway Company, due to the fact that this company employs about fifty-eight per cent. of the Public Service army. These fifty-eight per cent received sixty-two per cent. of the total benefits conferred. Of the applications for insurance 31 were railway men, 13 from the Gas Company, 15 from the Electric Companies and four from other affiliated companies. Of the cause of death pneumonia and tuberculosis led with twelve each and heart disease followed with ten. Of fatal accidents there were only five out of the 10,215 employes and these five were linemen. The Railway Company furnished 860 of the total number of applicants for sick benefits, the Gas Company 111, the Electric Company 62 and the other companies 35. On the pension roll the railway again leads with 13 names while the Gas Company has seven, the Electric Company one and other companies one. Five men were eligible for pensions when the plan went into effect and these were at once placed on the list. Nineteen others were added and two died leaving twenty-two on the roll at the close of the year.

The Welfare Committee which is in charge of the work and of which Second Vice President John J. Burleigh is chairman, announces that it has not strictly adhered to the rules laid down in administering the work "but has many time exercised its discretionary powers and provided for the alleviation of suffering and want even in situations not contemplated by the act." The committee also points out that the sick benefit payments in the aggregate provided for 22,956 days or 62 years 9 months and 20 days time.

THE FORUM.

DEMOCRACY'S OPPORTUNITY.

Editors, Plainfield Daily Press.

In order to succeed, two things are necessary, the opportunity and the knowledge needed to take advantage of the opportunity. Why the Democrats soon to assemble in convention at Baltimore should exercise political sense and nominate a progressive candidate, and why Governor Woodrow Wilson, the great Tribune of the people, should be chosen to be the standard bearer of the party in the coming struggle between the defenders of the peoples' rights and the defenders of vested interests. If the Democratic party would succeed in this great conflict, the leader must not only represent the progressive spirit of the times, but must be one who has justly earned the reputation of being honest, fearless and incorruptible. The present campaign opens auspiciously for the Democratic party. At no time within the past quarter of a century has the outlook for success been so promising as now. This opportunity must not be thrown away or lost. While there are a number of eminently qualified statesmen, whose names are now prominently before the public as available candidates, Woodrow Wilson, whose name is synonymous with the highest ideals, stands before the people of New Jersey, and the Nation today, as the one candidate for the Presidential nomination who ,if chosen, will not only poll the full Democratic vote, but will command the support of hundreds of thousands of independent voters which is now, more than ever before, such a potent factor in determining results, and without which no candidate can possible be elected.

In view of this fact, is it not clearly the duty of every thoughtful Democrat, who has the best interests of his party at heart, and hopes to win, and thus secure the consummation of these principles which our party has so earnestly championed, to give his moral and active support to the election of these delegates favorable to the nomination of Woodrow Wilson.

But there is still a more important reason than party expediency why Governor Wilson should be nominated and elected and that is, that at this critical period in the Nation's history, when Constitutional Government is being assailed, and great economic and industrial problems, now agitating the people's minds, must be solved, it is necessary that there should be in the Presidential chair a broad minded, constructive statesman, one having a comprehensive grasp upon these vital questions, and who realizes that government can endure only in the observance of great moral truths.

Let us briefly analize Governor Wilson's administration, and see whether or not he has demonstrated his capacity and is fitted for the office.

When Governor Wilson took the chair, less than two years ago, New Jersey was in the mire of political corruption and the grasp of predatory corruptions. A long suffering public had asked for relief from these intolerable conditions, and, in return, was given promises that the evils would be remedied, only later to be broken by the party in power.

Governor Wilson told the people that, if elected, he would redeem every pledge to enact remedial laws, specifically outlined in the Democratic platform. Every intelligent man in he State knows that, in spite of obstacles which would have been considered insurmountable by another less honest and courageous, he succeeded in securing the enactment of every promised reform measure; the Public Utility law, Corrupt Practises Act, Primary and Election law, Presidential Preferential Election Bill, and other measures of like character. He also insisted that the sacred principle "the will of the majority," which is as old as human government, should be recognized by the election of James E. Martine as United States Senator.

These achievements alone prove that he is in ability, courage and independence, having a profound knowledge of governmental affairs, pre-eminently qualified to fill the highest office in the land.

Because of the fulfillment of his pre-election promises, which were ratified at the polls by nearly 50,000 majority, and thus became a contract, the violation of which would have not only been undemocratic but repugnant to representative government, we now find arrayed against him certain men representing special interests actuated solely in gratifying a personal spite, resorting to calumny and deception in order to discredit him throughout the country and at the same time advance their own selfish interests.

The question to be answered at the polls next Tuesday, will the Democratic voters of New Jersey express by their ballots their approbation of duty conscientiously performed or allow themselves to be blinded by misrepresentation?

Having faith in the intelligence and discernment of the great majority of voters, I cannot seriously question but that they will give their earnest support to the men to whom New Jersey owes as much as Rome owed to Fabius.

In order to achieve a victory for the people in the nomination and election of Woodrow Wilson, it is important that delegates pledged to his candidacy be elected.

Let every voter realize the danger of electing unpledged delegates. If there was a convention where the power of the un-instructed delegates will be great, not only in the choice of a candidate, but in writing the platform, it will be at Baltimore.

Fellow Democrats, it is for you to say whether you will send to the National Convention men who will stand firm from start to finish for the nomination of New Jersey's adopted son, who, if chosen, will not only reflect honor on our State, but will lead a militant democracy to triumphant victory.

WALTER C. LINBARGER,
North Plainfield, N. J.

PRESIDENTIAL CHOICE APPEAL OF GOV. WILSON

Trenton, May 24.—Governor Woodrow Wilson today issued a formal appeal to the citizens of the State for their suffrages at the polls next Tuesday in the contest for the nomination for the Presidency on the Democratic ticket. Its features are a direct attack on former United States Senator James Smith, Jr., hard raps at the "Board of Guardians" and a charge that the opposition of former Senator Smith to him is only an attempt of the former to re-establish his control over the Democratic party and "put himself once more in a position to make the Democratic machine an adjunct and partner of the old Republican machine in serving the special interests in New Jersey."

The Governor bases his claim to the support of the voters upon his victory in the fight for the upholding of the law for direct voting for United States Senator, as evidenced in the choice of James E. Martine, and his leadership of a regenerated party last year in the passage of numerous reform laws. He declared that Senator Smith is opposing him from motives of revenge and is working in a secret way that he would not dare make public. He says the great issue next Tuesday is whether there shall be a government in this State conducted by public opinion, or whether the State shall go back to a government of special interests; back into the old slough of despair and disgrace.

Big Things for Saturday

TABLE DAMASK 69c
A yard; all linen, full and silver bleached; 70 inches wide; regular $1.00 quality.

BOTH FOR 35c.
A regular 25c can of Dr. Lyon's Tooth Powder and an all bristle regular 25c tooth brush.

APRON GINGHAM 7c.
A yard; genuine Amoskeag make in a full line of staple checks and colorings.

LADIES' VESTS 19c.
Fine derby ribbed lisle Vests; fancy trimmed, would be excellent value at 25c

MISSES' COATS $2.79.
A lot of new Spring Coats in golf red and fancy mixtures; sizes from 4 to 12; worth $5.00.

CHILDREN'S STOCKINGS 11c.
A pair; black, white and tan colors; fine ribbed; all sizes, worth regular 19c.

WASH BOILERS 89c.
Made of extra heavy 1x tin with patent maleable bottoms; 8 and 9 sizes; regular $1.10 and $1.25.

HAMMOCKS 95c.
Genuine Palmer make, fancy weave; with pillow and valance; many of them worth $1.50.

FOULARD DRESSES $5.98.
Pretty silk Foulard Dresses with Dutch neck, neatly trimmed with lace; $10 value.

MEN'S UNDERWEAR 29c.
Cross bar nainsook athletic shirts and knee drawers; cool and comfortable; worth regular 50c.

THE MIRROR CANDIES NEW YORK

MIRROR SPECIAL 29c.
For Saturday delicious chocolates and Bon Bons; a full pound in sanitary air tight boxes.

PARASOLS AT $1.00.
Made of tan color pongee, with fancy color border, in a variety of natural handles; $1.50 values.

NIGHT SHIRTS 45c.
Men's Night Shirts, made of good quality muslin; plain and fancy trimmed; usually 50c.

PETTICOATS AT 69c.
Instead of $1.00; made of splendid quality black percaline with fancy wide ruffle.

LAWN SWINGS $5.98.
Made of hard wood and well made; will seat four people no matter how heavy; worth $7.50.

SHEETS FOR 49c.
Made of good quality soft finished muslin; torn and hemmed, ready for use; size 81x90; worth 78c.

LACES 3c A YARD.
Real German Val. edging and inserting, in cream color; five patterns to choose from.

LADIES' NECKWEAR 19c.
A lot of all silk roses and velvets; made to sell at 50c.

HOUSE DRESSES 79c.
Made of good quality percale; light and dark colors, and well made; would sell regular for $1.25.

TRIMMED HATS $3.98.
A lot of ready-to-wear Hats in plain and fancy braids; neatly trimmed, and worth up to $6.50.

LADIES' STOCKINGS 19c.
Fine gauze lisle with high spliced heels and toes; double top, black and white; 25c value.

TEA KETTLES 78c.
Solid copper, heavy nicked plated, the famous Romi make; regular price 98c, $1.10 and $1.25.

BED OUTFITS $6.98.
Consisting of a white enameled bed, brass trimmed, an all iron woven wire spring and soft top mattress; worth $9.00 regular.

OSTERMOOR MATTRESSES — Woodhull & Martin Co. — BUTTERICK PATTERNS

REAL ESTATE
For Sale, Rent or Exchange.
Estates Managed. Rents Collected.
EDMUND RUSHMORE
Singer Building, New York — 212 Park Avenue, Plainfield

ORGANIZED 1864
THE FIRST NATIONAL BANK OF PLAINFIELD.
A COMMERCIAL BANK WITH SAVINGS and SAFE DEPOSIT DEPARTMENTS.
FOUR PER CENT. INTEREST PAID ON SAVINGS ACCOUNTS.

Not All.

"Thomas," said the mother severely, "some one has taken a big piece of gingerbread out of the pantry."

Tommy blushed guiltily.

"Oh, Thomas," she exclaimed. "I didn't think it was in you."

"It ain't all," replied Tommy. "Part of it's in Elsie."—National Monthly.

Class Distinction.

"Did ye see as Jim got ten years' penal for stealing that 'oss?"

"Serve 'im right too. Why didn't 'e buy the 'oss and not pay for 'im like any other gentleman."—London Sketch.

The Best Way.

Choose always the way that seems the best, however rough it may be. Custom will soon render it easy and agreeable.—Pythagoras.

The Mental Railroad.

Patient—I cannot concentrate, doctor. My train of thought keeps jumping the track. Doctor—Ah, a nervous wreck!—Puck.

The absent are like children—helpless to defend themselves.—Reade.

—Interested in outdoor life? Read the gossip on the Press sporting page.

An excellent picture of Henry Woodruff the actor, formerly of this city, appears in the current issue of the Strand magazine.

JUNIOR MEMORIAL SERVICE.

The members of the Jr. O. U. A. M., will meet at the Council rooms, 166 East Front street, Sunday afternoon at 2:30 o'clock, to take part in the annual memorial service. The members will visit the local cemeteries, decorate the graves of departed members and hold exercises appropriate to the occasion.

Benjamin Schuck, of Vine street, is convalescing from a serious attack of malarial fever.

Assemblyman and Mrs. George L. Babcock will leave on Tuesday, May 28 on the Kaiser Wilhelm II., for a pleasure trip to England. They will return on the Lusitania on June 29. They secured their tickets through the agency of Mulford Estil, of Park avenue.

—Neuman Bros. will offer 1,000 quarts fancy Maryland strawberries.

THE STATE TRUST COMPANY.
Real Estate Department.
The Care of Real Estate.
This Company is prepared to render exceptional service in the care of Real Estate. Rents collected, taxes paid and repairs attended to. We solicit business of this character to which we will give careful attention.

Headquarters for
Gibson's
RYE.
E. C. Wescott,
115 East Front Street.

RITZ Inc.
BABCOCK BUILDING
CANDIES, ICE CREAM, DAINTY LUNCH

CITY NATIONAL BANK PLAINFIELD, N.J.
ORGANIZED 1875

SOUND PRINCIPLES OF BANKING

The City National Bank adheres to the prudent principles of Safety and Conservative Management. That is why the people regard it with confidence and make it their financial home.
Prompt, courteous and obliging service.
Your account, subject to check or in our Savings Department, respectfully invited.

4% Interest paid on Savings Accounts.
3% Interest on Daily Balances of $500 or more, subject to check

Capital $150,000.00
Surplus and Profits $285,000.00 (all earned)

77 AND 79 Market Street NEWARK

E. A. KIRCH & CO.

WHAT WE SAY IS SO

77 AND 79 Market Street NEWARK

Moderate Priced Furniture and Rugs

Enables Us to Offer Exceptional Values. WE KNOW HOW TO SELL it a Little Lower in Price. We Have Always Done It. It's Our Way.

Maple Porch Rocker
Solidly built, maple frame, with woven split rattan seat. Regular 98c., special
59c

LAWN SETTEE, 75c.
Made to fold, compactly put together with screws, painted green, red or natural; Reg. $1.25 special
75c

Canvas Hammock Chair
LIKE CUT
Reg. Price $1
49c

Made of maple frame, nicely varnished, adjustable back, good quality canvas, an ideal porch or camp chair; a truly remarkable value **49c**

LINOLEUM
Handsome patterns—including floral, tile and wood designs.
Regular 50c. kind at..... 37½c
Regular 65c. kind at..... 49c
Regular 75c. kind at..... 60c
Regular $1.00 kind at..... 75c

RUGS
9x12 Velvet, regular $16.00 value, at..... 9.75
9x12 Brussels, regular $16.00 value, at..... 13.50
9x12 Axminster, regular $23.50 value, at..... 16.98

FERRIS LAWN SWING

Like Cut

Full size, best construction. Regular $3.98; special at
$2.75
4-Passenger
$3.98

Old Hickory Rocker
Like Cut
We are sole agents for Old Hickory furniture—reg. price $3.98
2.98

SOLID OAK DRESSER
Like cut. Swell top drawers, beautifully polished, large top bevel plate mirror, size 22x28, regular $14, at
10.98

3-PIECE PARLOR SUIT
LIKE CUT

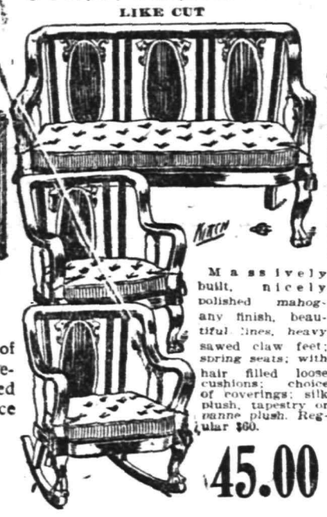

Massively built, nicely polished mahogany finish, beautiful lines, heavy sawed claw feet; spring seats; with hair filled loose cushions; choice of coverings; silk plush, tapestry or *panne* plush. Regular $60.
45.00

Solid Oak Chiffonier
Like cut. Swell top drawers, beautifully polished, large size bevel plate mirror, size 16x20. Regular price $12, at
8.98

DINING CHAIR
LIKE CUT
Box frame, slip seat of genuine leather, nicely polished quartered oak, regular price $3.00, at
2.25

CANE SEAT SOLID OAK CHAIR
LIKE CUT
An exceptional value; nicely finished, and strongly made; reg. $1, special,
69c
Limit 6 to a customer.

Square Tube Steel Crib
LIKE CUT.
Square posts and side rails, 1¼ inch; round fillers, ½ inch; safety sliding sides, 20 inches high; pretty brass trimmings; strong and safe; regular price $12.98; special for this sale, only..... **8.98**

Extension Table
Like cut. Solid quartered oak; cut claw feet and dragon head; beautifully polished; 44-inch top, 10-inch pedestal; guaranteed construction; regular $19.98; special,
12.50

YOUR PURCHASES MAY BE CHARGED

Pullman Sleepers
Like Cut
Roll edge hood; roll edge body; corduroy upholstery; large size rubber tire wheels.
10.98

Genuine Jewells and North Stars

Eight-Wall Case; an Ice Saver. Built-in Porcelain Lined, Water Cooler Insures Pure, Cool Drinking Water. Has Sanitary, Snow-White Food Chambers.

Regular $9.98	Regular $10.98	Regular $12.98	White Enamel Regular $16.98	White Enamel Regular $20.00	White Enamel Regular $17.50	White Enamel Regular $25.00	White Enamel Regular $20.50
7.98	9.98	10.98	13.98	16.98	15.00	22.50	18.50

VACCINATION KILLS A BABY.

Coroner Declares Examination Shows It Caused Lockjaw.

New York, May 24.—That vaccination was the contributory cause of the death of Edward Tetraszkiewiz, aged seven months and twenty-one days, who died from lockjaw in his home, was the verdict given by Coroner Alfred H. Iles.

The vaccine was administered by a physician connected with the board of health here, the coroner says. The child subsequently became ill and was seized with spasms. The coroner says that several physicians were called in a futile effort to save the baby's life.

—The "pulling" powers of Press want advs. are unknown until tried.

Andrew Alexander

White Shoes for Children

Canvas or Buckskin, Button Shoes—also in Oxfords and Ankle Ties—one Strap Slippers in Kid for dress.

Infants',	2 to 5,	$1.00 to $2.00
Child's,	6 " 10½,	2.00 " 3.50
Misses',	11 " 2,	2.50 " 4.00
Large Girls',	2½ to 6,	3.00 " 5.50

Sixth Avenue at Nineteenth Street — Fifth Avenue above Forty-fifth St.

PEOPLE'S FIGHT FOR REAL RULE

Colonel Roosevelt Outlines Principles He Advocates.

OPENS NEW JERSEY CAMPAIGN

Demands Fair Chance For All—Says It Is Much More Than Factional or Even Party Fight—Sham Democracy Must Go—Must Overcome Alliance of Big Business and Crooked Politics.

Paterson, N. J., May 24.—Colonel Theodore Roosevelt began here his fight for the twenty-eight delegates which New Jersey will send to the Republican national convention. From now until the primaries next Tuesday he will make fifty speeches in all parts of the state and is confident that he will win practically all the delegates.

His address here was before a huge gathering of working men and women in the Fifth regiment armory. He received a great greeting, and his energetic exposition of his political beliefs was cheered to the echo. In it he struck the keynote of nearly all the speeches he will make in the state. He said:

"Men and Women of New Jersey—In its essence this is a very simple fight, and yet I think it is a fight of more farreaching importance to the people of our country than any that has taken place since the days of Lincoln, for it is a fight to restore and strengthen the simple, healthy idealism which characterized the men who a century and a quarter ago made this Union, and the men who half a century ago restored and perpetuated it.

"The first and cardinal article of our creed is that the people must rule. This does not mean that the people must or indeed can use the same machinery in government that was used in earlier days any more than the pursuit of industry today means going back to the scythe and the spinning wheel, but it does mean the elimination of certain present day machinery which has proved to be expensive and subversive of popular government and of a character such that the people cannot possibly reach it. It does mean that we are to keep within reach of the power of the people such machinery, such political methods, that they may always be able to register their wishes as to how the government shall be run and who shall run it, and, moreover, so that they may be able to enforce their wishes if there is a disposition anywhere to ignore them.

"In short, we stand for a practical idealism, for getting back to the principles upon which this government was founded, for making the principles of Lincoln living and vital forces to meet the living and vital needs of the present day. The first article of our creed must be that the people shall really and not merely nominally rule, and the second article must be that they shall so rule in a spirit of justice. Here again we mean justice as a concrete fact and not merely as an abstract ideal. We mean industrial justice no less than political justice.

Demands Fair Chance For All.

"We mean to secure not merely by private action, but by governmental action, both through the nation and through the state, whatever methods are necessary in order to give the wage-worker a fair chance, and the farmer a fair chance, and the small business man a fair chance. We have no hostility whatever to the big business man or to his ally, the great corporation lawyer. There are many men of both classes whom we recognize as good citizens of the most useful type and whom we are glad to see prosper because they prosper by serving and not by swindling the people. But we are also obliged to recognize the fact that there are some of these big business men and big lawyers who have owel their prosperity either to improper practices on their part or else to improper conditions which have been permitted to grow up in the industrial world. Where the practices are improper we wish to put a stop to them and to punish the perpetrators. Where, on the other hand, the conditions are improper we recognize that the responsibility rests upon us, the people, to change the conditions. Where this is the case we work in no spirit of hostility to the people who have been benefited by these conditions, but we refuse to continue conditions which have given an advantage to a few people at the expense of a great many people.

"It is therefore evident that in this contest we are fighting what is much more than a factional or even a party fight. We who within the Republican party are standing for the rights of the plain citizens of the Republican party are also standing for the rights of every decent citizen, whatever his politics, throughout the United States, for we are standing for the fundamental rights of American citizenship.

Wants Real, Not Sham, Democracy.

"Now, I do not wish to be misunderstood; indeed, I do not think I shall be unless willfully. I do not believe that our triumph will usher in the millennium or anything like it. But I do most emphatically believe that unless we, the people of America, seriously and in good faith turn our attention to making this a real democracy and not a sham democracy, one which will bring justice to the average man and the average woman, alike in the political and industrial world, we will have bad times ahead of us. Moreover, I do believe that by the right kind of legislation and administration and by the raising of the level of average thought and purpose, which will not merely produce, but will also partly be produced by, such legislation and administration, there will come a very perceptible change for the better.

"In the same way I do not believe that any laws, any reconstitution of society, will ever enable the individual to substitute anything else for his own character as the chief force in working out his own success. The character of the average man must always be his chief asset. It is just as with the soldier. Unless the soldier is of the right type, unless he has the qualities of courage, loyalty, endurance, then no perfection of discipline, no perfection of arms, will avail him. But it is also true that a high quality of individual natural proficiency in the soldier will not enable him and his fellows, taken together, to make a good army unless they have the right weapons and the right discipline. So in civil life. While nothing can take the place of a man's individual character, yet bad laws, bad social conditions may make that character of no effect, and good laws, good social conditions, will enable the character to work with the utmost possible efficiency.

Bucking the Old System.

"We have against us in this fight practically every representative and beneficiary of the old system of privilege both in politics and in business. The immense majority of the bosses are against us. The immense majority of the big business concerns which profit by unfair and improper conditions in the business world are against us. Above all, we have against us practically every representative of the alliance between crooked business and crooked politics, which has been the most fertile source of corruption in American life. We also have against us all that portion of the press, including the majority of the great New York dailies, which whether from conviction or for less proper reasons represent Wall street. For instance, it is a curious fact and illustrates how entirely indifferent to any politics, except that of the till, the newspapers of this type are that the same papers, including the great majority of the big metropolitan dailies, which as Democrats championed Judge Parker for the presidency against me in 1904 in the election, are now championing Mr. Taft against me for the nomination within the Republican party.

"But we also have against us many sincere and well meaning men who are misled because the channels of information are choked or who are frightened because they do not entirely understand our position. These men have no cause for fear, and they should be with us. We are revolutionary only in the sense that Washington and Lincoln and their colleagues were revolutionary. We preach hatred of no class except the class of crooks, and even in that case we hate the crookedness and do not wish to hurt the crooks unless it is absolutely necessary in order to stop the crookedness. We preach discontent only with injustice and wrongdoing.

What Popular Rule Means.

"Let me illustrate by two or three examples just what I mean. We wish the people to rule. That means that we wish direct primaries for nominations. We are against the convention system because in actual practice at this very moment the men who manage the conventions have shown that they use them not to represent but to misrepresent the voters behind them. In the same way we wish to see senators elected by popular vote. We think that the people can choose their own senators better than the politicians can choose them for them. So as regards industrial injustice. In the tariff, for instance, I believe in a protective tariff, but I wish to see the benefit get into the pay envelope of the workingman as well as appear among the dividends. For this reason I advocate the creation of a national bureau whose business it shall be to investigate protected industry and see that the protection does really benefit the workingman.

"So we believe in workmen's compensation laws, in laws to secure better conditions in tenement houses, laws to prevent women from working over hours or children working at all. Therefore we believe in establishing over all big industrial enterprises engaged in interstate commerce a supervision similar to that which now obtains over all big business concerns engaged in interstate transportation and over national banks. The anti-trust law can thereby be made really effective instead of, as now, a sham when used against big interstate business that has been guilty of swindling practices, and at the same time honest business, big and small, will be protected. We do not propose to hurt any business man, but we recognize the fact that big business contains within itself such possibilities of menace to the general public, both to the employees of the business concerned, to its competitors and to the purchasers of its product, as to necessitate a thoroughgoing supervision and control in the interest of the public, and such a law we propose to enact and to enforce."

Large Party With Him.

Attending the colonel was a retinue of about fifty persons, comprising assistant spellbinders, personal friends of the candidate, reporters and photographers. The colonel was in excellent humor and good voice and declared he could wake up New Jersey from end to end.

He also spoke at Passaic, Hackensack, Hasbrouck Heights, Rutherford, Belleville, Bloomfield, Montclair, West Orange, Newark and Jersey City.

In order that their employees might see and hear him many mills and factories shut down at 11 o'clock in Paterson. Bombs announced the departure of the campaign train from Jersey City, and when it reached Paterson at 11:37 a presidential salute of twenty-one guns was fired.

After his speech at the Armory Mr. Roosevelt was the guest at a luncheon in the Hamilton club, whence he went by automobile to the Passaic high school to speak at 2:30.

Former State Senator Everett Colby entertained the Roosevelt party at dinner at the Essex County Country club. He then spoke in the First Troop armory, Newark, and on his way to Jersey City talked for a few moments at Military park.

—The Press want ads. reduce the visible supply of "bad luck" in the world—as in helping you to find lost things.

TEDDY IN EARNEST.

Colonel Snapped Talking to Crowd at Rutherford, N. J.

© 1912, by American Press Association.

ROOSEVELT & CLARK

CARRY ILLINOIS

TAFT & WILSON

GET MASSACHUSETTS.

and so the story goes.

Two of these men will doubtless be nominated, some one will surely be elected, and the one

BEST BET

is THE GENUINE IMPORTED PANAMA HATS we will place on sale Saturday at

$2.95

Sizes 6⅞ to 7½, all styles. The stock is limited, so get in early, while picking is good. Other Straw Hats at 75c, $1, $1.50 and $2.

ANOTHER GOOD BET

$2.00 E. W. Shirts at	$1.50
$1.50 E. W. Shirts at	$1.25
Other Shirts at	50c, 75c and $1
Blue Serge Suits	$9.90
Fancy Worsted Suits	$10.50
Clouded Suits	$10.90 and up

THE HOUSE OF DEPENDABLE MERCHANDISE. MERCHANT TAILORING WEINBERGER'S CLOTHING HATS FURNISHINGS 202-4 WEST FRONT ST. PLAINFIELD, N.J. MONEY'S WORTH OR MONEY BACK.

LEON M. LIVINGSTON, Prop.

Bonn's

130 WEST FRONT ST

The Largest Millinery Store in New Jersey.

Tailored and Dress Hats at $3 and $5 Each

Formerly $5. to $12 each; all colorings, including white and black; large, medium and small shapes; all made and trimmed with the choicest materials. Plenty to choose from.

AMUSEMENTS.

WORLD SIGHTS & NATURE'S WONDERS

PLAINFIELD THEATRE
Proctor & Sanderson, Mgrs.
For a Short Season beginning MON. EVE., MAY 27, TWICE DAILY 2:15, 8:15

CHARLES MacGEACHY & WILL C. SMITH PRESENT

THE WORLD'S TRAVEL-DRAMA PICTURES

PRICES: Mat. 25c. Eve's 25c, 35c, 50c

All seats reserved. Change of programs every Mon. and Thurs. All programs will include INDIA'S Gorgeous

GREATEST OF MOTION DISPLAYS & MOST FASCINATING OF PICTORIAL SHOWS IN SOUND EFFECTS COLOR & MUSIC

PROCTOR'S

POPULAR PRICES
BEST REFINED VAUDEVILLE AND MOVING PICTURES.
Prices—Mat., 10c; Eve., 10c, 15c and 25c.

BASEBALL RESULTS

Displayed on Screen at every performance. All league games reported.

TODAY'S PROGRAM

Comedy Sketch, "Holding Out," Hayward & Hayward; Singing Comedians, Sterling & Gold; English Instrumentalists, Anstel Trio; Character Singer, Beulah Dallas; Acrobats, 3 Howards.

—Tell the salesman you read the adv. in the Daily Press.

"AT THE FOUNTAIN"

4 NEW ONES

Banana Martinique Sundea 15c
Tutti Fruitti Domingo Sundea 15c
Hawaiian Sundea 10c
Pecan Panale Sundea 10c

UNIQUE AND ORIGINAL.

T. S. ARMSTRONG The Apothecary

Cor. PARK and NORTH AVES.

-BUTTER-

ROCKDALE PRINT
ROCKDALE CREAMERY
FANCY ELGIN
PRICES TAKE A DROP
The Quality is Unsurpassed by any in the State.

NEUMAN BROS.
GROCERS

Watchung Ave. and Fifth St. Telephone 760

Efficient and Rapid Delivery Service to All Parts of the City

HAND'S EXPRESS CO.
OLD RELIABLE
STORAGE

All Rooms Separate, Light and Dry
Furniture Packed and Shipped

Office 69 Somerset St. 'Phone 541

Seeds That Grow

Vegetable, Flower and Grass Seed—not the cheapest but the best.

It will no doubt be pleasure and profit to you to visit our greenhouses at end of Netherwood Trolley line and see our stock of over a million plants of all descriptions.

Hardy Plants, Roses, large variety, Bedding Plants and Vines, Vegetable Plants, Trees and Shrubs.

Decorations for all occasions; Floral Designs, Fresh Cut Flowers our specialty.

Chas. L. Stanley

STORE 159 EAST FRONT STREET. 4 26 1m Tel. 928

AUCTIONEERS.

Murray, the Auctioneer

is now located at the old Auction Room Stand, 326 West Front street, near Grove. Household goods and merchandise of all kinds bought and sold. We also pack China and crate furniture and have good dry storage rooms at moderate charges.

Over 20 years experience in business and conducting sales.

ROBERT MURRAY,
Auctioneer and Appraiser.
326 West Front St. 'Phone 666

The Leading
Auctioneers
W. A. SCHORB & CO.

Also Dealers in Second Hand Furniture—Bought and Sold.

120 Madison Av., Jackson Blg
Telephone 1707-W.

MONEY

can be procured here at legal interest and a very reasonable charge for our services as your broker.

We give customers a copy of agreement, which plainly shows amount received, number of payments to be made, and the discount if settled before maturity. Honorable dealing and courteous treatment.

Household Loan Co.

148 East Front Street,
PLAINFIELD.

Hoagland's Express
Careful and Expert.
Furniture Moving

Office 116 W. Second St. Tel. 883-W
Home Tel. 648-L.

—Advertise in the Daily Press

PLAINFIELD
FLOWER SHOP

Special Sales on Cut Flowers Fridays and Saturdays

Now is the time to place your orders For Ornamental Trees, Shrubs, Plants and Fruits.

Bedding Plants of all Kinds.

Grass Seed—Fertilizers
Landscape Gardening in all its branches.

Call or 'Phone us for estimate on what you may require.

We sell the Dunham Steel Water Weight Garden Rollers.

CENTRAL AVE. AND WEST FRONT STREET.
'Phone 1721

Advise on What and How to Plant Free.

T. A. Moore
UNDERTAKER
612 E. Sixth St.
TEL. 741-R

A. M. RUNYON & SON,
UNDERTAKERS.
602 Park Avenue. Telephone No. 40. Office open day and night. Office of Hillside Cemetery. New York office—50 Great Jones St. Tel. call 3345-Spring. New York Embalmers License—1220. New York Registered Licensed Undertaker No. 215.

—Read the Plainfield Daily Press.

NOTES OF ACTIVITIES AT 7TH DAY BAPTIST CHURCH

Rev. Edwin Shaw, who has returned from Rockville, R. I., where he spent the past week in missionary work for the American Sabbath Tract Society, will have charge of the prayer meeting at the Seventh-Day Baptist church tonight at 8 o'clock. Dr. Henry M. Maxson will speak to the Junior Christian Endeavor Society of the church at 3 o'clock tomorrow afternoon. Mrs. Maxson was for several years the superintendent of this society and is the author of a denominational catechism for children.

A service with special reference to Memorial Day will be held at the church Sunday night at 7:30 o'clock, when patriotic organizations will be present, including Winfield Scott Post, No. 73, G. A. R., the Women's Relief Corps, Sons of Veterans and Camp Bagley, No. 21, United Spanish War Veterans. Mr. Shaw will preach an appropriate sermon.

The Christian Endeavor Society will meet tomorrow with the society at the New Market church in a union service. Rev. Clayton A. Burdick, of Westerly, R. I., will make the address. Those going from here by trolley are requested to take the car leaving the transfer station at 3:30 o'clock in the afternoon.

The May meeting of the Men's Club for the election of officers and the illustrated lecture by Dr. Henry M. Maxson, has been postponed until some time early in June.

BOYS NEED TRADE SCHOOLING

(Continued from page 1.)

ployer and employe, and believed the cause of friction at times was due to the loss of confidence by the employers and employes, many of whom forgot that they had once begun at the bottom of the ladder themselves.

Other speakers were Secretary Christofferson, of the State Association, of Perth Amboy; L. L. Loveland and C. W. Krausse.

AUTO WRECKS BICYCLE.

An automobile driven by Edward Urghart, a colored chauffeur, struck a bicycle ridden by James McCarthy, 17 years old, at Front and Grove streets yesterday afternoon. The boy was only slightly hurt but the bicycle was wrecked. The police say the chauffeur was to blame, and that he has promised to make good the damage.

Decoration Day at Lake Hopatcong and Mauch Chunk.

Special excursions via New Jersey Central leave Plainfield, Thursday, May 30th: For Mauch Chunk at 9:18 a. m. Round trip $1.50. For Lake Hopatcong 9:50 a. m. Round trip $1.00. 5 15-20-22-24-28-29

—He—Before I married you I never thought of saving. She—And now? He—Now I'm always thinking what a lot I could have saved if I hadn't married you.—London Opinion.

TO LET

Store at
1348 W. Front St.
Suitable For Tailor
RENT
$12.00 PER MONTH

EMANUEL KAPELSOHN
1263 ARLINGTON AVENUE,
Sole Agent,
Or
ED. C. HARDINGHAM,
152 North Avenue.
'Phone 1955-6, Plainfield.

AUCTION SALE

of several lots of storage goods; must be disposed of; the Storage, 328 West Front street, next to Murray's auction rooms, Tuesday, May 28, at 1:30 p. m.. Lot No. 1 comprises 1 ice box, ice cream freezer, feather beds, kitchen closet, 1 parlor lamp, umbrella stand, sofa and gas stove; No. 2, enamel bed, white stand, rocker, small bureau, sofa, 2 upholstered chairs, what not, parlor lamp; No. 3 lot, ash bedroom set, hair mattress, two rockers, spring cot, carpets, 1 wardrobe, ice box; lot 4, sideboard, bureaus, table, writing desk, lamp, sewing machine, rugs, matting, carpets, centre tables, 1 rug 9x12x1.7x9, lot of wall pictures, cherry cabinet, ice box, gas stove, stair carpet and pads, and many other articles, all of which are in good condition.

5 24 3 ROBT. MURRAY, Auct'r.

WOMAN'S EXCHANGE.

207 Park Avenue.

Specialties—Genuine Vermont Maple Sugar, new consignment of delicious Chocolate Peppermints, Children's Lingerie Dresses and Caps.

Established 1872.
P. CASEY & SON,
UNDERTAKERS AND EMBALMERS
Office 116 Park Ave., Tel. 884-W. Res. 417 W. 2d St. Tel. 903-R. Office open day and night. N. Y. office 30 E. 22d St., Tel. 2094-Gramercy.

PRESS CLASSIFIED COLUMNS

Plainfield's Greatest Want and Exchange Market

COPY RECEIVED UNTIL 2 P. M. DAILY

One cent a Word for first insertion, one-half a cent a word for each subsequent insertion of the same advertisement for less than one month. Fifty cents a line, (six words) for one month. DOUBLE CHARGE FOR CAPITALS. NO ADVERTISEMENT RECEIVED FOR LESS THAN 10 CENTS.

The Plainfield Daily Press cannot give information regarding advertisements for which answers are to be sent care of the Press. Persons replying to office addresses must mail or leave written answers as stated in advertisement.

NOTICE.

All members of the Junior Order American Mechanics are earnestly requested to meet at the lodge room, 166 East Front street, at 2:30 p. m., Sunday, May the 26th, to assist at the annual memorial services.

G. E. THOMAS, Chairman;
W. H. CUBBERLEY, Sec'y.
5 24 2

Watchung Express Co.
Incorporated.
120 Madison Ave. Tel. 1664-M-2
All Orders Promptly Attended To.

L. L. MANNING & SON.
STEAM GRANITE WORKS.
Corner Central Ave. and West Front St. Opposite First Baptist Church.

FOR SALE OR TO LET.

FOR SALE OR TO RENT—No. 605 MADISON AVENUE, 9 ROOMS; ALL IMPROVEMENTS; HOT WATER HEAT. FRANK H. SMITH, 603 MADISON AVENUE. 3 4 tf

TO SELL OR RENT—House, ten rooms and bath, one block from Front or Somerset trolley. Apply E. M. French, North avenue. 5 9 tf

HELP WANTED—MALE.

CARPENTERS wanted. 423 John street. 5 22 9

WANTED—Boy or girl to wash dishes. 211 East Fifth street. 5 23 3

CHAUFFEUR wanted. Call 1203 Putnam avenue, after 7 p. m. 5 24 6

BOY wanted. Peterson, 217 Watchung avenue. 5 22 3

LOST AND FOUND.

LOST—A gold chain bracelet. Reward given at 996 Central avenue. 5 22 tf

LOST—Boston terrier, brindle and white; new collar. Return to 525 West Seventh street. 5 23 3

LOST—Package, containing pair of lady's shoes, in East Bound station at about 6:20 last evening. Reward if left at this office.

LOST—On May 23, between High School and Neuman's store, purse, containing money. Kindly return to 231 East Sixth street.

LOST — On Wednesday, large round gold brooch, hook in back; pearl in centre, surrounded by small diamonds. Suitable reward if returned at once to W. B. Schermerhorn, at Woolworth's 5 and 10-cent store. 5 24 3

LOST—Thursday morning, small gold ban etched pin. Reward, 122 Denmark road.

LOST—Gold bracelet, made of square links, about the middle of April, lost going north to trolley on Clinton avenue, 11 o'clock a. m. trolley car to Washington avenue, thence to 39 Prospect place. Suitable reward if returned to 39 Prospect place. 5 22 3

EMPLOYMENT AGENCIES.

MURRAY'S Employment Registry office has removed from 226 East Front street to 326 West Front street, near Grove, at Murray's auction rooms; 'Phone 666. 5 17 tf

EMPLOYMENT Agency, Mrs. Keller, 22 Somerset place, the oldest and most reliable (all nationalities). Phone 1724. 7 1 tf

ROOMS AND BOARD.

ATTRACTIVE apartment, with private bath. 312 East Seventh St. 5 9 1mo

SUPERIOR table board. Mrs. Berrien, 602 Madison avenue. 4 30 1mo

TWO furnished rooms and board; home privileges; terms moderate. M. A. Brown, No. 2 Washington avenue. 5 16 tf

TWO large desirable rooms, with board. Mrs. Williams, 137 Crescent avenue. 4 3 tf

NICELY furnished double room, with board; also table board. Mrs. Tomlinson, 609 Madison avenue. 5 10 1mo

FURNISHED or unfurnished room to let. Address Room, care Press. 5 8 tf

WANTED—MISCELLANEOUS.

CASH paid for old feather beds. Address W. Hansen, general delivery, Plainfield, N. J. 5 17 8

WANTED—Road wagon, high wheels; must be in good condition and at low price. Address Wagon, care Press. 5 22 3

WANTED—Old geese feather beds for cash; high prices for white feathers. Address C. F. Dickinson, General Delivery, Plainfield, N. J. 5 21 6

HELP WANTED—FEMALE.

WANTED — Chambermaid and waitress; colored; references required. Apply 224 East Seventh street 5 14 tf

WANTED—Colored girl as chambermaid and to assist with waiting Apply 1000 Central avenue. 5 20 tf

WANTED—Girl (white) to do general housework; no washing. Apply 248 East Ninth street. 5 21 tf

WANTED—White girl for general housework; no waiting; wages $25. Apply 915 Kensington avenue. 5 22 tf

WANTED—Three Protestant girls acquainted with bookkeeping. Address Protestant, care Press. 5 23 3

WANTED—A maid to assist with housework. 433 East Seventh St. 5 23 tf

WANTED—A white woman to cook in Adirondacks during July and August, or cook, with husband as man of all work. Apply evenings between 6 and 8 or by appointment to Mrs. Lindsey Best, 523 Madison avenue; Tel. 320-R. 5 24 2

WANTED — Experienced white cook; good references. Apply evenings, 541 Stelle avenue. 5 24 tf

WANTED—Two refined women for canvassers; experience not necessary; $1 per day and commissions. Address Reliable, care Press. 5 24 2

NAT LEVY & CO., employing 200 people on ladies' muslin underwear, have room for 50 more at once; clean, light, steady work; best pay; good opportunity for girls to learn a trade. Apply Nat Levy & Co., Rink building, Plainfield. 5 21 tf

WANTED—Girl for general housework. Apply evenings, 1108 Putnam avenue. 5 23 6

WANTED—White maid for general housework; small family; no washing; references, 207 East Seventh street. 5 24 2

GOOD cook and laundress; colored; with references. Call 825 West Seventh street, after 6 p. m. 5 23 3

WANTED—Girl for general housework, with reference; no washing. Call 414 West Eighth street. 5 23 3

WANTED—Operators, also learners, on ladies' muslin underwear; paid while learning. Schiller Bros., 320 West Front street. 5 6 1mo

SITUATIONS WANTED—FEMALE.

MUSIC teacher would like position as companion, or mother's helper during July and August. Address Seaside, care Press. 5 17 tf

WANTED—Laundry or day's work in Plainfield; best references. Mrs. Edlefson, Lincoln, N. J. 5 23 3

WOMAN wants position as chambermaid and waitress. 25 Manning avenue. 5 22 3

EXPERIENCED laundress wishes work at home or by the day. 621 West Third street. 5 22 3

WANTED—Mending and very plain sewing done. 909 West Seventh street. 5 23 3

YOUNG colored girl wants position to take care of child. 514 West Fourth street. 5 23 2

REAL ESTATE FOR SALE.

FOR SALE—9-room house, all improvements; must be sold this month; price $3,500, $500 cash. 506 East Second street. 5 2 tf

FOR SALE—Pleasant furnished house during summer; good location, low rent to right party. Telephone morning, 804-W. 5 24 tf

FOR SALE—Six-room house, part improvements. Apply 961 West Third street. 5 21 6

REAL ESTATE for sale—24 lots, 25x150 feet each; 150 feet on Plainfield avenue, entire frontage on Marion street and 150 feet on Field avenue; price $2,000. Owner, B 135 Sip avenue, Jersey City. 5 24 2

FOR SALE—Cheap, 7-room house, all improvements. Thomas Brown, 719 Essex street. 5 21 6

FOR SALE—8 room house, all improvements; Netherwood section. M. Rabinovitz, 964 West Third street. 5 23 6

OWNER removing from city desires to make quick sale of new modern house, occupied by owner; fine residential section; all modern conveniences, ten rooms, stone and frame construction; large plot of ground; short distance to railroad station and trolley; a bargain for someone, if sold at once. Address Box S, Plainfield, P. O. 5 17 12

FOR SALE—A few choice lots on Union street; the cheapest lots in Plainfield for the money. J. T. Vail. 7 19 tf

MISCELLANEOUS.

IF YOU NEED something to build you up, get a bottle of Tonic Hypophosphites at Nagle's Pharmacy. Good spring medicine. 2 29 tf

STORE your furniture with the Plainfield Storage Company; reasonable rates. Orders left for moving vans. Nagle's, Front and Grove Sts. 1 18 tf

LABOR furnished, 308 Berckman street; housecleaning, whitewashing, lawn work, gardening, flowers and plants for sale; also potting soil. Albert Brinkley, telephone 624-W. 4 26 1mo

H. H. BUTLER, D. V. S.—Pet animals a specialty. OFFICE AT WM. T. CAMPBELL'S, 108 Somerset street, 'Phone 230. Hospital for dogs. (Cut out for reference.) 1 8 tf

MRS. BONY—Street dresses and evening gowns; makes a specialty of separate waists. 417 East Fifth street, Plainfield. 5 22 1mo

E. BEYS, carpenter and contractor, 1092 Arlington avenue. Jobbing a specialty. 5 1 1mo

GENTLEMEN'S places property taken care of; grading, lawns, gardens and shrubbery attended to in first-class order. Ralph Dilibro, 981 Union street; Tel. 862-J. 5 2 1mo

RIDING lessons; fine saddle horses to hire; horses boarded; exchanged. Riding School, 775 Kensington avenue. 'Phone 194. 1 8 tf

KAY R. MELTON, upholsterer; estimates cheerfully furnished. 57 Somerset street. 4 22 21mo

FOR SALE.

S. C. RHODE ISLAND Reds, $1.00 per 13 eggs; Silver Campines, Jacobus strain, $2.50 per 13 eggs. Guy Bender, 1052 Sherman avenue. 5 6 1mo

SAFES for sale; all sizes; new and second hand; cash or easy payments. Hand's Express Co., 69 Somerset St. 5 8 1mo

FOR SALE—Beautiful furniture. 136 Central avenue; first floor. 5 23 3

PONY OUTFIT—An unusually handsome, healthy pony; a two-seated carriage, will seat four; a two-wheeled cart; a saddle and harness; all in good condition. Jewett, 1000 Central avenue. 5 20 tf

TO RESIDENTS of Union County—I will sell two settings of eggs from my White Wyandottes for $2; regular price $7, and award a silver cup to the best cockerel and pullet raised from them, shown at the next exhibition of the Union County Poultry Association. F. Warren Sumner, president, 456 Rahway avenue, Elizabeth, N. J. 5 24 6

FOR SALE—New go-cart; never used; will exchange for two stamp books. Call 219 Berckman street.

FOR SALE—Horse and runabout; a delightful saddler, drives well, perfectly gentle and fearless, 7 years old, 15 hands; sound as a dollar. J. C. Morrow, Westfield, N. J. 5 23 2

MOTORCYCLE for sale. 555 East Second street. 5 23 3

FINE bay driving mare, sound and kind in all harness; lady can drive. 15¾ hands high; price reasonable. Coachman, 105 Rockview avenue. 5 15 tf

FOR SALE—Horse, buggy and harness, in best condition. Richard Harrigan, 929 South avenue. 5 22 3

OLD papers for sale; put up in packages of 100 copies for 10c. Apply at this office. tf

FOR SALE—Surreys, buggies, wood wagons and business wagons; also harness at bargain prices. W. J. Conroy, 177 Somerset street, North Plainfield. 5 13 tf

FOR SALE—Top soil, gravel and filling-in stuff for sale. Apply D. F. Dugan, 511 East Seventh street; 'Phone 475-W. 4 1 tf

FOR SALE—Profit-sharing bond at rate of fifty per cent. earnings of money invested and a guarantee of interest at 5%. I have paid 20 months on $200, and will sell for $190 cash. Apply C. C., care Press. 3 27 tf

REAL ESTATE AGENTS.

REAL ESTATE for sale, rent and exchange. Insurance in strong companies at lowest rates; money loaned on real estate. Thickston & Emmons, 197 North avenue. tf

SITUATIONS WANTED—MALE.

WANTED—A situation for an experienced coachman, highest personal references given by his present employer, A. L. Otterson, 1323 Evergreen avenue. 5 22 tf

FOR RENT.

FOR RENT—6-room apartment at 1229 East Second street; every modern improvement; an exceptional bargain; worth investigation. Owner on premises. 5 21 tf

TO LET—Seven-room house; all improvements. 615 Spooner avenue, near West Seventh street. 5 20 6

TO LET—321 Park avenue, for business or dwelling. J. Manley. 3 26 tf

FOR RENT—Lower floor of 334 East Sixth street; desirable location. Apply 201 Park avenue, Room 3. 5 22 3

HOUSE to let, Park avenue, Scotch Plains; all improvements; large lot; garage; near trolley. Inquire Fanwood Lumber and Supply Co. 5 22 3

TO LET—Six-room house; all improvements. 722 East Seventh St. 5 20 6

TO LET—Five rooms and bath; all improvements; heat furnished; $18. 537 West Fifth street. 5 21 6

HOUSE TO LET—SEVEN ROOMS AND BATH; ALL IMPROVEMENTS. JOSEPH HARRIGAN, 929 SOUTH AVENUE. 5 23 3

TO LET — Pleasant furnished rooms. 175 East Front street. 5 23 3

TO LET—House, all improvements; 5 rooms, all improvements, and 6 rooms, all improvements. M. Rabinovitz, 964 West Third street. 5 23 6

FOR RENT—A house, 214 West Second street; rent $18; a small house in rear, $11; a four room flat, at 221 Plainfield avenue, with wash tubs, etc.; a six room house, Monroe avenue and Seventh street, with all improvements. Apply for any of the above to Frank Linke, Plainfield, N. J. 5 23 tf

TWO apartment houses to let, improvements; centrally located; newly papered and painted. Apply Neuman Bros. 5 23 tf

TO LET—7 room house; all improvements; 433 East Fifth street. Inquire at 20 Elm place. 5 24 3

TO LET—Four or seven rooms. Inquire 724 West Third street. 5 23 6

THREE-ROOM apartment; gas and bath; rent $10. 47 Woodbine avenue. 5 4 tf

TO LET—5 rooms, in new house; all improvements, except heat. 423 John street. 5 6 1mo

FOR RENT—9 rooms and bath, 149 East Fifth street, from June 1st. Inquire Dr. M. E. Stickle, 79 Halsey street, Newark, N. J. 5 7 tf

TO LET—Two five-room flats, 40 Harmony street. Apply 18 Craig place. 4 29 tf

TO LET—Furnished rooms for light housekeeping. 15 Grove street. 5 1 1mo

FOR RENT—Storage rooms, 321 Park avenue. John Manley, real estate and insurance. 4 26 tf

FOR RENT—Four rooms, city water, large attic. John Manley, 321 Park avenue. 2 23 tf

FOR RENT—To small respectable colored family, house of 6 rooms on Westervelt avenue, near Mountain. Apply J. V. E. Vanderhoef, at Woodhull & Martin Co. 5 8 tf

TO LET—4 and 5-room apartments; with all improvements, except heat; rent $17 and $18. M. F. Gano, 142 North avenue. 2 8 tf

MONEY TO LOAN.

MONEY TO LOAN on bond and mortgage. Mulford, opposite depot. 12 28 tf

TITLES abstracted for purchasers of real estate and bond and mortgage loans. Chas. J. McNabb, 209 North avenue. 2 18 tf

MONEY to loan on first mortgage. Lewis A. Clement, lawyer, Babcock building. 5 20 6

MONEY TO LOAN on bond and mortgage. Charles L. Moffett, attorney, Woodhull & Martin building. tf

MONEY TO LOAN on bond and mortgage. J. T. Vail. 4 9 tf

MORTGAGES placed on good security. Francis J. Blatz, First National Bank Building. 8 21 tf

$25,000 TO LOAN at 5 per cent. in sums to suit, on good mortgages. Elston M. French, 171 North avenue. 9 19 tf

ROOMS AND BOARD WANTED.

YOUNG lady wants board and room. X., care Press. 5 22 3

Hope many young hopefuls will drop in to see us!

Everything boys wear from 2½ years up.

New ideas.

Fresh patterns in long-wearing worsteds and cheviots.

Charming effects for dress-up.

White and buff serges of extra heavy twill.

Bedford cords striped in blue and brown.

Collarless sailors.

Russians with the popular box plaits.

French-Russians with smart patch supports for belts.

Wash suits, too.

Everything—from pretty things for very little fellows to plainer sturdy linens and khaki for bigger boys.

ROGERS PEET COMPANY
Three Broadway Stores
at Warren St. at 13th St. at 34th St.
MANHATTAN.

COFFEE SUIT IS SCHEDULED TODAY.

Friction Between Knox and Wickersham Denied.

Washington, May 24.—Solicitor General Lehmann and Jesse Atkins of the department of justice left Washington for New York to represent the government today, when the application for a temporary injunction to prevent the removal of 950,000 bags of coffee, now stored in New York, is heard in the federal court in the government suit against the so called trust. Because of the importance of the case and of the novel legal points which will probably develop, Attorney General Wickersham instructed Mr. Lehmann, who handles all the department's cases in the supreme court of the United States, to appear personally in the coffee suit.

It was denied here that there was any friction between Attorney General Wickersham and Secretary of State Knox over the filing of the coffee case. The state department co-operated with the department of justice in gathering evidence regarding the origin and method of operation of the valorization scheme.

KAISER IN DANGER.

At Launching Piece of Wood Falls Within Inches of Head.

Hamburg, May 24.—Kaiser Wilhelm narrowly escaped serious injury at the launching of the new Hamburg-American liner Imperator, the world's largest ship.

As the liner left the dock a heavy piece of wood which had become dislodged fell within a few inches of the kaiser's head. Fortunately the kaiser escaped any injury.

Fed From the Sword.

The true shamrock is one of the tiniest of the clover family and has small yellow bloom—that "sprig of shamrock, wearing of the green."

When an Irish mother brings forth a male child she puts his first food on the sword of her husband and lightly introduces the first auspicium of nourishment into his little mouth with the point of the sword.—Solinus, 1,700 Years Ago.

No wonder the Irish are natural born soldiers.—New York Press.

Precocious.

Small boys have a way of listening to remarks that older persons make and using them when least expected. A mother was surprised the other day to have her young son reply to her when she was reproving him for some trifling misconduct: "Well, mamma, you must put up with me. You know I'm just at the trying age."

No, He Wasn't.

He—And did you call at Monte Carlo while you were at Nice? She—No. Papa called on him, I believe, but from his disappointed appearance when he returned to the hotel I think Mr. Carlo must have been out!—London Telegraph.

Speak with the speech of the world, think with the thoughts of the few.—John Hay.

—Colonel Roosevelt and President Taft are engaged in a hot contest for the honor of providing the Democrats with the greater amount of political capital.—Louisville Courier-Journal.

PAUL DESCHANEL.

He Is Chosen President of the French Chamber of Deputies.

Paul Deschanel, author, statesman and lecturer, was elected president of the chamber of deputies on the second ballot in Paris, succeeding the late M. Henri Brisson.

GIVES $2,000,000 TO IMMIGRANTS.

M. J. Kahn, Donor, Hopes to Relieve Congestion.

New York, May 24.—Montefiore J. Kahn, millionaire dog fancier and part owner of the Elkwood kennels, Long Branch, N. J., gave to the American Immigration and Distribution league 13,000 acres of farming land at Davenport, N. J., valued at $2,000,000, which will be settled by immigrants from the congested districts of New York city.

This is the greatest gift ever made for such a purpose and was considered by those who attended the meeting of the league in the Manhattan hotel as marking an epoch in the history of the immigration problem. Mr. Kahn is a second cousin of Otto H. Kahn, the banker.

"There is nothing behind this gift," said Mr. Kahn, "beyond a desire to see this distribution plan given a fair trial. I give the land to the league, which will hold it in fee simple, unless it desires to give it outright to the settlers, in order that immigrants who want to get out of the city may do so without having to pay a large sum for transportation. It will be portioned out in plots of ten acres to a family, and if the families are too poor to pay transportation and build homes I will pay their carfare and build houses for them, taking a 4 per cent mortgage."

TO FLY ON EVE OF WEDDING.

Grahame-White to Marry Miss Taylor of New York.

London, May 24.—The wedding of Claude Grahame-White, the airman, and Miss Dorothy Taylor, daughter of Mrs Leroy Taylor of New York, is fixed for June 27 at an Essex village.

A reception will be given afterward by Sir Daniel and Lady Geoch at Hylands, whither Mr. Grahame-White will fly from London on the eve of the ceremony in aid of a local charity.

General Markets.

New York, May 24.

BUTTER—Steady; receipts, 8,892 packages, creamery, extra, lb., 27¼a27½c.; firsts, 26½a27c.; seconds, 25½a26c.; thirds, 25c.; state dairy, tubs, finest, 26½a27c.; good to prime, 25a26c.; common to fair, 22a24c.; process, extras, 26½c.; firsts, 24½a25½c., seconds, 23a24c.; factory, current make, firsts, 23½a24c.; seconds, 22½a23c.; thirds, 20a21c.; packing stock, current make, No. 2, 21c; No. 3, 19½a20½c.

CHEESE—Irregular; receipts, 2,310 boxes; state, whole milk, new, specials, white, lb., 15½c.; colored, 15½c.; average fancy, white, 15a15¼c.; colored, 15¼c.; undergrades, 13a14¾c.; state, skims, new, specials, white, 11a11½c.; colored, 11a11½c.; fair to choice, 8a10½c.; undergrades, nominal, 7a7½c.

POTATOES—New, weak; old, weak; Bermuda, new, No. 1, bbl., $7.25a7.50; No. 2, $5a6; Florida, new, white, No. 1, bbl., $5.50a7, red, $5a6.50; seconds, $3.50a5; culls, $2a3; Maine, in bulk, 160 lbs., $4; bag, $3.75a4; state, old, in bulk, 180 lbs., $3.75a4; bag, $3.75; European, No. 1, per 168 lb. bag, $2.50a3; common, $1.50a2.25; sweets, Jersey, basket, $1.50a2.25.

LIVE POULTRY—Steady; fowls, lb., 17c.; roosters, 10c.; turkeys, 12c.; ducks, 12c.; geese, 8a9c.; guineas, pair, 60c.; pigeons, 30c.

EGGS—Weak; receipts, 28,922 cases; fresh gathered, extras, dozen, 21a21½c.; storage packed, extra firsts, 20a20½c.; firsts, 19a19½c.; regular packed, extra firsts, 19a20c.; firsts, 17½a18½c.; seconds, 16a17c; dirties, 15a16½c.; checks, 10a15c.; state, Pennsylvania and nearby, hennery whites, fancy, large, 23c.; fair to good, 21a22c.; hennery browns, 20½a21c.; gathered brown and mixed colors, 19½a20c.

HAY AND STRAW—Weak; timothy, $1.25a1.55; shipping, $1.15a1.20; clover, mixed, $1.20a1.45; long rye straw, $1a1.05; oat, 75c.; small bales 5c. less.

Live Stock Markets.

Pittsburgh, May 24.

CATTLE—Supply light, market steady; choice, $8.50a8.85; good, $7.40a7.60; fair, $6.50a7.25; veal calves, $8a8.25.

SHEEP AND LAMBS—Fair and steady; prime wethers, $5.25a6; good mixed, $5.35a5.75; fair mixed, $4.50a5.25; yearling lambs, $8.50a8.50; spring lambs, $6a11.

HOGS—Receipts, 6 double decks; market higher; prime heavy, $8a8.05; medium, $8a8.15; heavy Yorkers, $7.95a8; light Yorkers, $7.50a7.65; pigs, $6.75a7.25; roughs, $7a7.25; stags, $5a6.25.

Rev. Dr. C. E. Herring, of the First Presbyterian church, will address St. Paul's Brotherhood Bible Class of Trinity Reformed church, Sunday afternoon at 2:30 o'clock.

A LITTLE EARLIER THAN USUAL, BUT BIGGER BARGAINS THAN EVER AWAIT YOU NOW AT OUR STORE.

The Paris J. A. FASS

THE GREATEST
Money-Saving Event
In the Heart of Buying Time

THE PARIS J. A. FASS

CONFIDENCE

YOU KNOW THAT OUR SALES ARE BONA-FIDE, FOR HIGH QUALITY GOODS AND SPECIAL LOW PRICES.

The Paris J. A. FASS

Mid-Season Clean-Up Sale

$50,000 Stock of High-Grade **Coats, Suits, Dresses and Skirts**

AT A TREMENDOUS SACRIFICE

Entire Stock Must be Sold Before Warm Weather Arrives.
The Greatest Opportunity Ever Known

Every Garment Will Be Sold at 1/2-1/3-1/4 of Former Prices

SALE STARTS SATURDAY MORNING, MAY 25th, AT 9 O'CLOCK AND WILL CONTINUE UNTIL MAY 30th

CHARMING SILK AND LINGERIE DRESSES AT THE UNHEARD OF PRICE.. $4.69

That were Made to Sell up to 12.50.

The lot comprises an excellent assortment of Dresses in messaline, in plain and striped effects; foulards, in figured and bordered styles; also pongees and taffetas silk. Every wanted Spring shade is represented. Also Lingerie Dresses in all-over embroidered effects with lace trimmings; some are coatee models, others of fine marquisette, daintily finished.

500 HANDSOME SILK & CLOTH FROCKS AT... $8.75

They Were Made to Sell for $15.00 to $20.00.

They are fashioned of superb serges, shepherd sleeves, taffeta silks, messalines and voile; fine fabrics; all the dresses are tastefully trimmed with lace collars and embroidery. You may have them in a wide range of solid colors and color combinations; many handsome styles to choose from; all women's and misses' sizes.

SAMPLE SKIRTS. TAILORED MIXTURE SKIRTS; DRESSY SERGE SKIRTS, AT $2.98

Actual $5.00 Values.

Another bright gleam of economy in beautiful Skirts for Spring, representing the choicest styles in our entire stock and offered simply because they are samples.

1,200 TUB DRESSES. $4 AND $5 VALUES, REDUCED FOR THIS SALE $1.95

Not one style, but many, and equally as many dainty fabrics, from finest zephyr gingham to embroidered linens; smart designs in finest summer colors are represented in the lot.

BROKEN LINES ODD LOTS SUITS FOR WOMEN AND MISSES AT $7.50

Worth $15.00 to $20.00.

New model Suits, satin lined, all wool cheviots, Scotch mixtures, good quality homespun cloth serges—misses' and women's sizes. They are the very latest models, with every newness of cut and make, and the price is one-third actual value.

300 LADIES AND MISSES' SUITS AT... $12.95

Greatest Bargain Ever Offered.

Absolutely perfect in style, workmanship and finish; made of finest materials only; former prices $20 and $25.

GIRLS' SPRING COATS AT $2.98

Beautiful new Spring Coats in the latest long lengths, made from all-wool blue serge and full lined fancy mixtures. Sailor collars and double cuffs; sizes 6 to 14 years; **Value $6.98**—Another large assortment of girls' Coats.....$1.98

EXCLUSIVE MODEL SUITS. REG. PRICES WERE $45.00 to $55.00; at..... $22.50

About 100 in the lot; no two alike, garments of very highest class only; a truly wonderful bargain.

54-INCH LONG LINEN ENGLISH DUSTERS AT $1.95

Astounding, we know, but a fact. A wonderful coat for motoring, for driving or traveling or for throwing over a house dress when in a hurry; made of heavy quality linene in semi-fitting or loose back models; sizes 32 to 46; sensationally priced at $1.95.

225 MISSES' AND JUNIOR'S COATS AT..... $4.95

$10 and $12 Values.

In serges, mixtures, full length models; perfectly made and smartly trimmed.

175 DRESS COATS; $15 and $20 VALUES, AT $6.95

Special efforts have been put forth to make this sale a success, and the drastic price cuts mean advantages heretofore unheard of. The assembly embraces coats of all descriptions, full length models in finest serges, long taffeta silk coats, natural pongee coats and many others.

163 COATS, AT $12.75

Serviceable Serges, beautifully woven diagonals, silky satins, two-toned woolens and some very fine whipcords. You never saw such a showing for a price like this. Some in browns, some in tans, or navy, or all black; any size to suit for women, misses and small women. Not a coat in the lot worth under $20, and many as high as $30.00.

200 STUNNING MODEL SUITS AT $16.50

Only the barest outline of the greatest array of styles and long list of fabrics can be given in this advertisement. Every garment included is absolute proof that tailors have never before given so much thought to fit and finish as this season, and never before have they so deeply realized that faultless workmanship and quality of materials must equal charm of style. Former prices $32.50 and $37.50.

Double L.&M. Stamps With Morning Purchases; Single L.&M. Stamps After Noon

McKee White Enamel Refrigerator
Apartment House Style
Actual $17.50 Value
10.95

This is one of the biggest refrigerator specials ever offered. Made of solid ash case, steel lining and white enamel baked throughout. Has galvanized ice chambers. 48 ins. high, 16 ins. deep and 20 ins. wide. Ice capacity about 75 lbs. Finished in golden oak, round corners, ornamented brass hardware. Other McKee Refrigerators from $4.95 to $50.00.

America's Greatest Furniture House

Ludwig Baumann & Comp'y

49 and 51 Market Street
NEWARK, N. J.
New York Store—Block 8th Ave.—35th to 36th Sts.
OPEN SATURDAY EVENING UNTIL 10 O'CLOCK.

Wood Pullman Sleeper
Actual $20 Value
10.95

Finished in Brewst'r green, tan or maroon; easy spring gear, with patent foot brake. Hood of leather cloth, with nickel trimmings.

COMPARE PRICES AND SAVE MONEY!

COMPARISON—the test that has brought us millions of satisfied customers is the test that will save YOU money! Compare our prices with those elsewhere and remember that every piece of furniture in this great store is guaranteed to be durable and well made and that we carry

EVERYTHING TO COMPLETELY FURNISH THE HOME!

Our advertised prices are representative of the values that this store always offers. It will pay you to study our values and convince yourself by actual comparison that

OUR PRICES ARE ALWAYS THE LOWEST!

GOLDEN OAK DRESSER
Actual $10 Value
5.75

Exceptionally pretty design. Carved top of very effective style. French bevel mirror; base has 3 drawers, panel sides, selected oak construction, very highly polished golden finish.

$1.50 Memorial Day Flag

Mail Orders with Remittance Will Be Cheerfully Filled..... ....
69c
5x8 Feet
Sewed Stripes
Guaranteed Fast Color

As far back as ten months ago, we entered into a contract with one of the largest manufacturers of flags in the country to make and deliver at once a tremendous number of highest grade 5x8 ft. flags. The flags were purchased and received by us at a time when the manufacturer could best afford to give us individual attention, insuring the very best workmanship. Best of all we were enabled to get them at our price in consequence of which we offer you these magnificent **American Stars and Stripes**, size 5x8 ft., made of cotton bunting, **sewed stripes, guaranteed fast color, at the special price of**..... **69c**

69c

Flag poles, 10 feet long by 1¼-inch in thickness, of first quality selected wood; very neatly and highly polished; complete with one top knob; actually worth 50c; our special price for these poles, only..... **39c**

Finest quality malleable iron non-rust pole brackets or pole holders; to fit 1¼-inch pole; actually worth 35c; our special price for these brackets, only..... **29c**

Oak Dining Chair
Actual $2 Value
1.19

Genuine oak dining chair; golden finish; banister back of quartered oak, cane seat, boxed frame, finely polished and substantially made.

TRAVERS LAWN SWING
Of exceptional quality, fully bolted, painted and varnished; 4 passenger size
Value $10.96 — **6.85**
Value $10.95 — **6.85**

$1.00 LAWN SETTEE 69c
Hardwood, back and legs painted red and varnished, seats natural light finish, varnished. Has five flat slats on seat and three flat slats on back, 3½ feet long, all slats screwed.

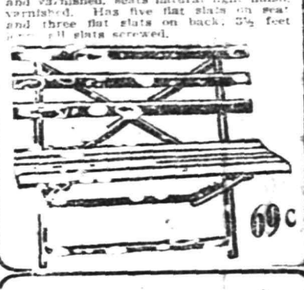

69c

Kaltex Rocker
Actual $4.50 Value
2.49

Most durably constructed rocker, will stand all kinds of weather, suitable for library, parlor or summer porch; finished in light green.

You can furnish any room by paying ONE DOLLAR now and the balance in small weekly payments. Select from our great stock of durable, well-made Furniture whatever you may require for parlor or sitting room, bedroom, dining-room or kitchen, and we will deliver the goods promptly to your home.

NO *Red Tape*—NO *Strings to This Offer*—NO *Club Fees*—NO *Extra Charges of Any Kind.*

$1 COMPLETE ROOM OUTFIT

FREE INSURANCE
In case of the death of the wage-earner of your family we will at once give you a receipted bill in full of your account, without extra charge.

Goods of Good Quality
$5.00 to $1,000.00
Small Weekly Payments
Small Accounts Especially Invited

Advertised Articles may be bought singly or with other goods at the advertised prices WITHOUT EXTRA CHARGE OF ANY KIND

Porch Rocker
Actual $2.50 Value
1.49

Large comfortable porch rocker, with double woven reed seat, comfortable back and broad arms; finished in natural, thorough and substantial construction.

$18.00 Brass Bed
A guaranteed lacquer bed, with heavy continuous posts and bushes; 5 fillers, extended foot rail.
9.95

$45.00 THREE-PIECE PARLOR SUITE 29.75
Highly polished mahogany frames; heavily carved; massive claw feet; loose cushions, covered in silk plush

$6.50 White Enamel Bed
Heavy continuous posts, with heavy bushes. Scroll effects in head and foot. Best baked white enamel.
3.75

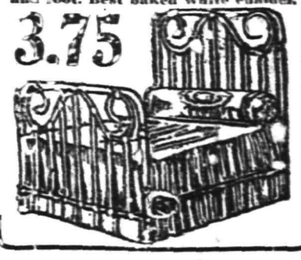

No matter where you live we will deliver the goods to your door.

Auto Delivery to All Parts of New Jersey

No matter how small or large your purchase, we guarantee immediate delivery.

We Give S&H Trading Stamps With All Purchases

TOO MUCH POLITICS SAYS EDITOR A. V. D. HONEYMAN

Trenton, May 24.—That there is too much politics in the conduct of legislative business in this State and not enough of conscientious conviction, is the opinion expressed by A. V. D. Honeyman, of Plainfield, editor of the New Jersey Law Journal, in the May number of The Journal which has just been issued.

The statement is made in connection with an editorial note on the litigation now pending over the Pierce grade crossing bill. Mr. Honeyman reviews the circumstances connected with the passage of the bill and its veto by the Governor. The article then says:

"Independent of the legality or illegality of the measure as a passed bill, it seems to us, there should be no two opinions as to the impropriety of the Legislature's endeavor to get around the Executive veto by a technicality. The State cannot afford, by technicality or by any other means not open and above board, fairly and squarely to achieve even what may be considered as of the greatest public consequence."

Continuing his comment on the complications which have arisen over the Pierce bill, Mr. Honeyman says:

"When the Governor and the Legislature are not of the same political faith, the Legislature appears to make it a rule to outwit the Governor, if it can, by acting upon vetoes as if every bill of public consequence introduced by the party in power were a political measure; and when both the Governor and the Legislature are of the same political faith, bills introduced by members of the minority party are also treated as if they were simply political measures.

"The real test which ought to be put up to each legislative bill, no matter who introduces it, is, will it, if enacted into law, conserve the best interests of the State? Is it an honest measure designed for an honest purpose and such as will benefit the public, or such portion as ought to receive benefit from it? The grade crossing bill, for example, and in fact the majority of measures passed by the last Legislature and vetoed by the Governor, were in no true sense political measures.

"The votes to sustain or not to sustain the vetoes were in almost all instances strictly along party lines. There was no more reason for this than there would be for party lines to be drawn upon an act to facilitate the collection of ordinary debts. It was as unreasonable for every Republican to vote as was the case in reference to most of the vetoes, to pass bills over the Executive's disapproval, or for the Democrats to vote to sustain those vetoes as for an Executive to disapprove of measures because they originated with some members of the Legislature with whom he was not on socially friendly terms. Partizanship runs wild when it enters the legislative hall, and acts, not for the interests of the people, but for parties.

"And this is one of the reasons why there is such a growing number of independent voters in this country. They see that politicians and politics have too much to do with the enactment of laws. They observe that whatever is promised in the platform of a party prior to election does not conclude that party as to its conduct after election. They see that few legislators act purely from motives of statesmanship. They observe, too, that what are called 'the loaves and fishes' forms a great part of the meat upon which these little Caesars feed, and they become disgusted. The millennium is a long way ahead, and never is this more evident than when one comes to read over some of the measures introduced into the New Jersey and other State Legislatures, and the votes pro and con upon bills, affecting large corporations for instance; and indeed the mere reading over of laws passed at any annual session, verifies our statement."

CHAIR FOR THE PRESIDENT.

The large mahogany chair which President Taft will sit in at the Plainfield theatre, this afternoon, was furnished by Shirley & Johnston, of West Front street. Because the President is such a large man the committee found it difficult to obtain a chair in which he could sit. After considerable time was spent in a search for one, the committeemen got what they wanted at Shirley & Johnston's.

TRIP TO NEW YORK.

Eight pupils of the ancient history class of the North Plainfield High School went to New York yesterday viewing the Washington Arch, obilisk, and going through the Museum of Art. They were conducted by Miss Eva Terry, the history teacher of the High School. Those who went were the Misses Julia Rowley, Margaret Currin, Lucy Douglass, Emma H. Ryno, and Russel Lee and Elmer French.

COLORED TAFT SUPPORTERS.

The Colored Taft Association will hold a mass meeting at Reform Hall next Monday night. The speakers will be Henry Lincoln Johnson, of Georgia, and J. C. Campbell, of Washington, D C. Dr. Jefferson C. Anderson is chairman of the committee of arrangements.

TO ISSUE TRANSFERS.

For the purpose of issuing transfers, Judge E. S. Atwater will sit at the Courthouse between the hours of 10 and 12 in the morning, 2 and 5 in the afternoon, 7:30 and 9 in the evening on Monday, May 27.

STORE CLOSES SATURDAY AT 10 P. M. OTHER DAYS 5:30
Telephone 5500—Market—Five Five Hundred.

L. S. Plaut & Co.

BEE HIVE — New Jersey's Shopping Centre — NEWARK

3 Big Saturday Night Specials
From 8 to 10 o'Clock

REG. 19c NUBBED RATINE VOILES.

27 inches wide, 10 to 25 yard lengths; one of the reasons we can sell them so cheaply; perfect; serviceable for spring and summer dresses, waists, etc.; all novelty mixed patterns on grounds of medium and dark blue, blue gray, tan and brown, brown mixed gray and black; some with tiny stripe and plaid effect in self color and white; special, per yard **10c**

No Mail or 'Phone Orders.

Rear of Dry Goods Aisle, Main Floor.

REG. 25c WHITE TABLE OILCLOTH.

1,000 yards pure white "Meritas" table oilcloth. Though this cloth is marked imperfect we guarantee every yard to be perfect; reg. 25c grade; 1½ yards wide; yard **15c**

No Mail or 'Phone Orders.

Also 50 pieces, 1¼ yards wide, in pure white only; regular price 20c; yard **12½c**

50c GUYOT & PRESIDENT SUSPENDERS.

From 8 to 10 Saturday night we will place on sale our entire stock of the well-known "Guyot" and "President" suspenders, which are by far the best 50c suspenders made today, in lisle and cotton, fancy and plain colors, in assorted regular lengths; at, special..... **20c**

Not More Than Two Pairs to a Customer.

No Mail, 'Phone or C. O. D. Orders.

On Sale in Men's Furnishings Dept., Right of Main Entrance.

741 TO 721 BROAD ST. NEWARK.

All Plainfield-Elizabeth Trolley Cars pass our door. Wagon delivery to Plainfield and vicinity daily. No Branch Stores.

It's a Real Treat

It's a real brew—a better brew—
a Quality brew

For health's sake
Drink it every day
The famous Brew of
Bartholomay

Bartholomay
Rochester
BEER or ALE

Give yourself a real treat—order a case to-day—prompt delivery.
"Bartholomay Means Quality"

Distributed by
HENRY HAURAND
68 SOMERSET ST.
Telephone No. 229.

NO DEVICE TO PREVENT CROWN SHEET DROPPING

Trenton, May 24.—A memorandum has been handed down by the Board of Public Utility Commissioners that there is no mechanical device which would preevnt the dropping of crown sheets in locomotive boilers, thereby preventing explosions. This finding was the result of a conference held between the board and representatives of the railroads in this state, which was presided over by Commissioner Hillery.

Inquiry was made by the board as to the use of justible plugs in locomotives, and it was learned that a very small proportion of the locomotives on the various railroads represented at the conference were equipped with fusible plugs. It was also the opinion of those present that such plugs are not a means of additional safety. The Interstate Commerce Commission has a rule requiring that if boilers are equipped with fusible plugs they shall be removed and cleaned of scale at least once every month; their removal must also be noted on the report of inspection. This rule, under the inspection of the board, has been complied with by the railroads in this state.

The railroads represented at the conference were the Pennsylvania, Lackawanna, Central, Philadelphia and Reading, New York and Long Branch, Lehigh Valley, Erie, Baltimore and New York and the New York Central and Hudson River.

STATE FORESTER ACTS FOR CLEAN ROADSIDES

Trenton, May 24.—With a view to stirring up a wider interest and more general care in giving proper attention to roadside conditions, State Forester Alfred Gaskill has sent out letters calling upon township committees generally to clean up brush.

"Frequent complaints come from forest fire wardens of the condition of the roadsides in the wooded sections of the state," Mr. Gaskill said, in part. "This letter is prompted solely by the commission's desire to cooperate with the local governments in every way in the control of forest fires, both by advice and assistance.

"An uncared-for roadside is a firetrap, and brush cut and allowed to dry along the edge of a road is more dangerous than if permitted to remain growing and green. Aside from its value in curtailing the number of fires started, a properly, or even reasonably, well-cared-for roadside affords, in many instances, the only secure line of attack in fighting an advancing fire. Attention given to this matter will insure a decrease in a township's fire fighting expenses and an increase in its woodland values exactly in proportion to the thoroughness of the work done."

Mr. Gaskill quoted provisions of the law regarding the removal of brush.

UTAH SLAYER LEGALLY EXECUTED BY RIFLEMEN

Salt Lake City, Utah, May 24.—Aiming from loopholes in a curtain, five unseen marksmen poured a rifle volley into the breast of a blindfolded man seated in a chair in the death house of the State prison here.

The prisoner executed was Julius Sirmay. He was convicted of the murder of Thomas Karrick, fourteen years old. Sirmay asked for death by shooting, and his request was granted. Sirmay confessed that he killed the boy while committing a daylight burglary at the Karrick home, in this county.

RUNYON FEARS BIG STRICK.

Morristown, May 24.—Strength of the Taft forces in Morris county was displayed at the dollar dinner given by the Morris County Taft Business Men's League in the rooms of the Republican County Committee here. Every section of the county was well represented, and fully 1,000 voters listened to speeches by former Judge William N. Runyon, of Plainfield; Congressman William H. Wilder, of Massachusetts, and former Congressman J. Adam Bede, of Minnesota. Former Judge Runyon was hailed as the next Congressman from the Fifth district. Runyon's speech was eloquent, and he pleaded with the voters to protect the institutions of the country endangered by the Colonel's big stick and his radical ideas.

ADDRESSED CHURCHMEN.

Rev. C. H. Mallery of the Church of the Heavenly Rest, and J. Wesley Hegeman, of Holy Cross church, attended a meeting of men at Trinity Episcopal church, Red Bank, Wednesday night, both making addresses on the benefits of a men's club and assisting to form such an organization.

BATES-STREET SHIRTS
"For Well Dressed Men"

are made roomy and full, giving freedom for all activity—Patterns are the latest in neat, refined effects. Colors are absolutely fast. You are instantly attracted to a BATES-STREET SHIRT they fit, wear, and are individual.

THE MEN'S SHOP 214 PARK AVE.
Sole Agency in Plainfield

JOHN MULLINS AND SONS
239 MARKET ST. NEWARK

To read some furniture advertisements some of the dealers are ready to pay you to take the things away.

No wonder—when you see the furniture!

Mullins gives nothing away. We conduct our business on a close margin of profit, which an immense volume of business permits.

We have been in business now fifty-three years.

We sell furniture to the same people who have bought furniture here before.

There's only one way to make regular customers. That is by selling REGULAR FURNITURE.

Do you see the point?

EASY TERMS—Without Extra Charges

This 9-Piece Dining-Room Suite for $64.50

If you were to buy each item separately at its full value the suite would cost you at least $85. Every piece is made of genuine quartered oak; the upholstery is genuine leather; the mirrors are bevel plate.

The illustration does this suite only scant justice. Just come in and inspect the way the furniture is finished.

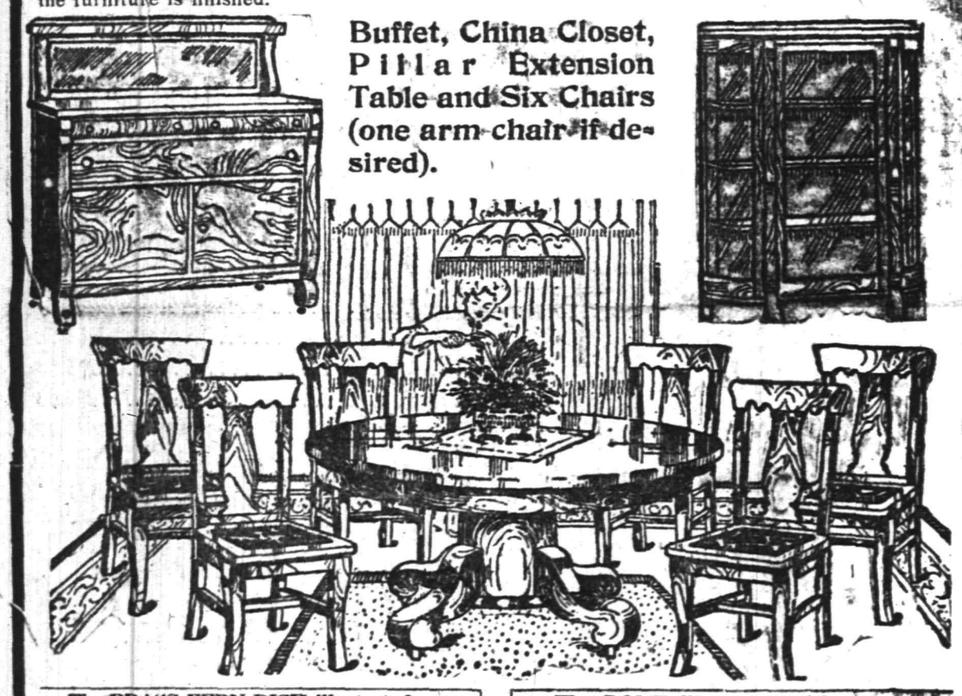

Buffet, China Closet, Pillar Extension Table and Six Chairs (one arm chair if desired).

The BRASS FERN DISH illustrated, complete with FERN and REFLECTOR $1.49

The DOME illustrated, either for gas or electric..... $10
Other domes in stock.

Pianos and Piano-Players

Only well-known makes

Massive instruments, made of selected woods and having full, rich tonal qualities,

$1.00 PER WEEK AND NOTHING EXTRA

$25 Seamless Wilton Rugs for . $16.50

12 FT. BY 9 FT. All Newark is talking about these values. The rugs are a superior quality yarn, with deep pile, and they come in designs such as you find only in the better kinds. There are colorings for dining-room, parlor, bedrooms and library.

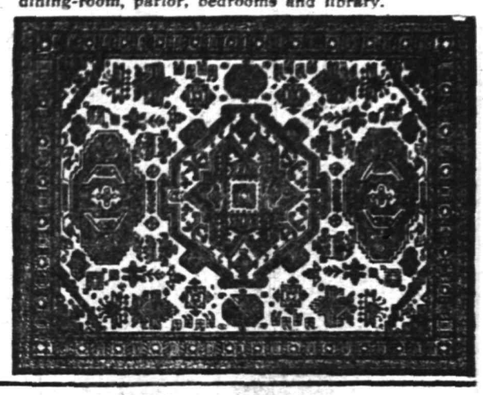

Magnificent Parlor Suite

Frames of solid mahogany finish, upholstered in your choice of silk plush or panne.

These suites are sold in many houses at $35.

Mullins' Price **$25**

The Three Pieces Complete for **$25**

MRS. MARTIN TO GO TO ASYLUM

Mother of Ocey Snead, Washtub Victim.

NOW IN TRENTON PRISON.

Questioned as to Whether State or Essex County Should Bear Expense, Court Arranges For Transfer to State Institution.

Trenton, N. J., May 24.—An order was issued for the transfer to the state asylum of Mrs. Caroline B. Martin, mother of Ocey Snead, the victim of the East Orange bathtub mystery, who was declared guilty of complicity in the death of her daughter. The woman was found guilty of manslaughter and sentenced to the Trenton prison for seven years.

The bathtub mystery was one of the most remarkable criminal cases that ever baffled the police of two states. Heavy insurance policies were taken out on the life of Ocey Snead, and at a time when the money for the premiums that were shortly to fall due was not forthcoming, the young woman was found dead in a bathtub in a half furnished house in East Orange.

Death Reported Suicide.

The death was reported as a suicide. An investigation was begun, and after many weeks of weary work, evidence was discovered showing that the three elderly women with whom Miss Snead lived had conspired to bring about her death. The Jersey authorities allege that Ocey Snead had been starved until she was too weak to resist and then drowned in the bathtub.

Mrs. Martin's sister, Mrs. Mary W. Snead, who was at first accused of complicity in the death of Ocey Snead and subsequently released from custody, was requested by Mr. Stryker to attend the insanity hearing. She did not put in an appearance, however.

Question of Expense.

The only question involved was whether the state or the county should be charged with the maintenance of Mrs. Martin at the hospital. County Counsel Benjamin F. Jones of Essex sent a letter to Judge Gnichtel, in lieu of a personal appearance, stating that his inquiries had convinced him that Mrs. Martin had no legal settlement in Essex, and that, therefore, she should be committed as a state patient. In order that there should be no further delay in making the transfer Judge Gnichtel signed the commitment papers with the understanding that they might be changed should it be learned that Mrs. Martin had a settlement in Essex as defined by the statute.

NURSE'S ERROR KILLED HIM.

Youth In Home Fatally Scalded Because He Was Insensible to Pain.

Vineland, N. J., May 24.—An error of Miss Rose Smith, a nurse at the Home For Feeble Minded Children, caused the death of Elijah Zuckerman, seventeen years old, who died on May 10 from scalds he suffered on May 11 in a bath. The nurse had charge of the youth and inadvertently showered him with hot water.

The fact that the youth was scalded escaped attention for hours because of the fact that the victim had chronic anesthesia and was not susceptible to pain. To prove that assertion the statements of his fellow patients were adduced to the effect that Zuckerman had frequently pinched himself black and blue to show that he did not suffer as ordinary persons suffer.

NO FREE RIDES FOR VOTERS.

Law Forbids Sending Vehicles For Infirm or Indifferent.

Trenton, N. J., May 24.—Every one who wants to take part in the primaries on Tuesday next in the state of New Jersey will have to walk to the polling places because, according to an opinion handed down by Assistant Attorney General Gaskill, it is illegal to transport voters to and from the polls.

It will be necessary unless the voter owns a conveyance and wishes to use it for himself alone for every voter to walk to cast his vote. Invalid voters who heretofore have been able to get to and from the polls by conveyances sent for them by some of their political friends, will not vote.

STUBBERT PLEADS NON VULT

Doctor Who Operated In New Jersey Will Take the Law's Medicine.

New Brunswick, N. J., May 24.—Dr James E. Stubbert of New York city pleaded non vult to the charge of obtaining money under false pretenses while practicing in Perth Amboy last winter. By request of his counsel sentence was deferred until June 8.

The indictment on which Stubbert changed his plea was one charging that he took $12 from Mrs. Appolonia Brutz of Perth Amboy for giving her son, a young boy, capsules which, he declared, would cure him of strabismus.

Didn't Show Them.

"He wears his heart on his sleeve," asserts the fair damsel, who is telling about the shallow youth.

"Yes; I saw that long ago. That isn't what puzzles me about him," replies the more practical maiden.

"What else about him interests you?"

"I can't discover where he keeps his brains."—St. Louis Republic.

—Advertise in the Daily Press.

President Taft and Former President Roosevelt Will be Here This Week.

Display the

Stars and Stripes

FROM YOUR HOME AND OFFICE

Here's an opportunity too btain a flag at less than the usual wholesale price

Every family in Plainfield wants a big American flag in the home.

The Plainfield Daily Press has been able to secure a limited number of Old Glory. These will be given to subscribers of the paper for what they cost us, and as we have bought a limited number at a ridiculously low price you get the benefit.

They are not cheap print flags, whose colors will run when wet, but have been guaranteed absolutely fast colors, sewed stripes, cotton bunting, all made of the best materials. They cannot be duplicated when the supply is exhausted for double the price. They last a life time.

On Memorial Day, on the Fourth of July and on every day when there is a patriotic celebration, your neighbor will display Old Glory. But how about you?

Fill out the blank order below and send to the Plainfield Daily Press, or address a postal to us and we will have a representative call. The flag will be furnished to both old and new subscribers, as follows:

3 ft. by 5 ft.—10 weeks subscription and 60c.
4 ft. by 6 ft—10 weeks subscription and 75c.
5 ft. by 8 ft.—10 weeks subscription and 98c.

If desired, a pole, 8 feet long and seven-eights of an inch thick, with ball, ropes and fastener for the window will be furnished at 25 cents extra.

Remember that we only have a limited number of these flags, so order early.

If you are taking the paper through a newsdealer now, it makes no difference for it will continue to be delivered through him if you so desire. Fill in the coupon below.

Date.....1912

Plainfield Daily Press, Plainfield, N. J.
Please send the Plainfield Daily Press to the undersigned for ten weeks, and deliver to me one ft. by ft. United States flag. I hereby agree to pay cents for the flag and to pay for the paper at the rate of ten cents per week.

Signed.....

Address.....

Dealer ..... Town.....

Do you now take paper?.....

I do not want the pole, at 25 cents extra.

You Can't Win Out

by spurts in advertising; might as well expect to do a good business by opening your store or office a month and closing it a month. Your ad. is your salesman and you can't expect results from a salesman who is away on a vacation.

And the same in the **quality** of your ad. A good salesman carries thru more business than half a dozen ordinary ones, and a good ad.—properly written and placed in the right medium—will positively bring you much bigger returns than an "amateur" ad. placed in any medium.

We have an Ad. expert who will doctor your business sickness—consult him. He will give you the right cure and put you on the straight road to a healthy, prosperous condition.

Phone our Emergency Department,

No. 1300

PLAINFIELD DAILY PRESS.

?

Are you looking for a tenant for your house for the summer, furnished or unfurnished? Use the classified columns of the Plainfield Daily Press. The rate is 1 cent per word for the first insertion, and ½ a cent per word for subsequent insertions. No ad. taken for less than 10 cents. Copy received until 2 p. m. except Saturdays, when forms close at 12:30.

MAURICE KAUFMAN
SOLO-VIOLINIST
Violin Instruction in Plainfield
MONDAYS AND THURSDAYS.
For terms and hours address
200 West 78th St., New York.
Telephone 9980 Schuyler.
4 10 2mos m-w-f

—Want to rent a room? Want-advertise in the Press.

Advertisements
—For—
New York Herald, World, Times, Sun, Journal, Telegram, American, Brooklyn Eagle, Globe
—and—
Newark Evening News
Received at
PLAINFIELD DAILY PRESS
At Regular Office Rates.

EDUCATIONAL.

Students May Enter at Any Time.
Plainfield Business College and School of English
For Practical Business Training
Visitors Welcome. Investigate Now.
A. S. HEER, Principal & Proprietor,
Woodhull & Martin Bld. 'Phone 340

Hoagland's Express
Careful and Expert.
Furniture Moving
Office 116 W. Second St. Tel. 833-W
Home Tel. 648-L.

Arrival and Departure of Mails

At Plainfield Postoffice,

February 1, 1912.

NEW YORK MAILS. Arrive—5:30, 8:00, 6:40, 11:45 a. m., 1:30, 2:30, 5:00, 5:30, 8:30 p. m., 12 midnight. Close—6:30, 8:00, 9:00 10:30 a. m., 12:10, 2:00, 3:50, 6:00, 7:45, 9:00 p. m.

SOMERVILLE AND EASTON. Arrive—8:40, 10:00 a. m., 12:30, 3:15 and 7:00 p. m. Close—6:30, 8:00 a. m., 12:35, 1:30, 4:30, 5:00 p. m.

PHILADELPHIA—Direct. Arrive—6:30, 8:00, 9:40, 11:45 a. m., 12:30, 2:30, 7:00 p. m. Close—6:20, 11:30 a. m., 12:35, 2:00, 3:50, 7:00, 9:00 p. m.

THROUGH FAST MAIL FOR EAST. Close—12:10, 3:50, 6:00 p. m.

DIRECT THROUGH FAST MAIL FOR WEST. Close—6:30, 11:30 a. m., 1:30, 5.00 and 9:00 p. m.

DIRECT SOUTHERN MAILS. Close—6:30 a. m., 12:35, 3:50, 7:00 and 9 p. m.

PENNSYLVANIA, West of Easton. Close—6:30 a. m., 1:30, 7:00 p. m.

ELIZABETH—Direct. Arrive—8:00, 8:40 a. m., 1:30, 2:30, 5:30 p. m. Close—8:00, 9:00, 10:30 a. m., 12:10, 2:00, 3:50, 5:30, 6:00, 9:00 p. m.

NEWARK—Direct. Arrive—8:00, 8:40 a. m., 1:30, 2:30, 5:30 p. m. Close—6:30, 8:00, 9:00, 10:30 a. m., 12:10, 2:00, 3:50, 5:30, 6:00, 9:00 p. m.

WATCHUNG. Arrive—1:00, 6:45 p. m. Close—9:00 a. m., 4:45 p. m.

WARRENVILLE. Arrive—1:00 p. m. Close 9:00 a. m.

SUNDAY MAILS. Office open from 9:30 to 10:30 a. m.
Mail closes at 6:15 p. m.

E. H. BIRD, P. M.

—Want to sell that slightly-used clothing? Press want-advertise it—interestingly.

TRY A PRESS WANT AD.

HAHNE & CO.

IMPORTERS · NEWARK'S BEAUTIFUL STORE BROAD, NEW AND HALSEY STREETS · RETAILERS ·

We Give and Redeem Surety Stamps

2000 Middy Blouses and County Club Coats - - 59c

FOR WOMEN AND GIRLS—FOR COLLEGE, MOUNTAIN AND SCHOOL WEAR.

One of the best New York manufacturers we trade with has just sold us this big lot of the most attractive Middy Blouses and Summer Outing Coats we have ever seen. They are of beautiful galatea and are in self or contrasting colors—white, Copenhagen, gray leather, navy. Some with shields, long or short sleeves; some sleeves with turn-back cuffs; combinations of red, navy, brown, black and other shades; sailor collars of self material or serge, with V front; trimmed with braid or ribbon bowknots of embroidery; some with leather belts, others with belts of contrasting colors; sizes for women, misses and children; particularly nice for rowing, golfing, mountain climbing, tennis playing or bowling, and most attractive for street wear.

Ordinarily these natty little blouses and coats would sell at $1.49 and $1, but we are going to offer them Saturday at the astonishing price of 59c.

At this price we should sell the entire lot—really it ought to take only a few hours to dispose of them.

Selling in our Misses' Department.

No mail, 'phone or C. O. D. orders accepted.

A THOUSAND MEN SHOULD HAVE THESE

Suits of Blue Serge 14.50

With Which We Give an Extra Pair of Trousers.

A proposition of this kind cannot lightly be passed by any man who likes to be well dressed, yet doesn't want to be extravagant. It appeals to your good sense.

Here are suits of splendid unfadable serge worth $18 for **$14.50**—and with each suit goes free an extra pair of pants.

This gives you a total guaranteed value of **$23.**

It means a saving of **$8.50.**

In considering this proposition keep in mind these facts—

First—Blue Serges are as staple in the clothing line as sugar in the grocery line, they are seldom the subject of cuts.

Second—Serges have been advanced fully 10 per cent. in cost of late, yet we are quoting these on the basis of the old prices.

Third—This is just the time of year when blue serges are ripe for picking and wear.

Fourth—The giving of an extra pair of trousers practically insures you double service for the suit.

We don't want any of our men friends to miss this offering if they have in mind the purchase of a good serge suit.

Come today or Saturday and get a suit with an extra pair of trousers for **$14.50**

Besides the Serge Suits there will be **other suits** on sale in the popular fancy fabrics in the newest shades, and we will sell them also with extra trousers.

Perfect fit and full satisfaction guaranteed with every suit or your money is ready for you on demand.

BOYS' SUITS AT $4.98.

Norfolk and Double-breasted Styles, made of strictly all-wool cheviots and cassimeres, in the most favored shades; made up to our best standard; every suit with an extra pair of knickerbockers; suits that equal those you will find in many other stores at $7; at only.....**$4.98**

Boys' Strong School Suits, in plain blue and mixtures, for as little as **$1.98.**

Boys' Strictly All-wool Cassimere and Cheviot Suits—some with two pairs of knickerbockers; worth $4.98, at **$3.98.**

$3.98 Suits—Some with two pair of pants, **$2.98.**

Boys' Reefers—All this season's styles; $3.98 to $6.98 kinds; your choice of any in a goodly lot at **$2.75.**

Boys' Fine Blouses—Not sold elsewhere under $1.50; pick from this lot tomorrow, only **75c.**

95c and $1.25 K. & E. Blouses for 50c.

Boys' Wash Suits—Likely the largest collection in the city; colors warranted; at these saving prices—**50c to $4.**

FOR MEN

STRAW HATS.

Men's Straw Hats—Of Spli tStraw, Mackinaw, Sennit and Panama—all new and up-to-date; the Sennits are rain-proof, besides having remarkable wearing qualities; prices **$1.50 to $6.**

Children's Straw Hats—plain and colored combinations; the greatest assortment in the most popular Tyrolean, Jack Tar and the latest English Brat shape; also Rah! Rah! in the Teanit Straw, prices **50c to $4.**

Pretty Wash Hats at 50c.

MEN'S LOW SHOES.

Fine Shoes far below the cost of making. **Walker-Whitman $3.50 Shoes and Oxfords at $1.65.**

Going Like Wild Fire—50c SCARFS AT 15c.

Made of pure **Silk Repp** in plain colors and **Imported English Rum Chunda Silk** in figured effects; the 1½ inch French four-in-hand styles—47 inches long—and we got them so cheaply that you may pick as many of these 50c scarfs you wish for only **15c.**

Take two for 25c.

DON'T MISS THESE $2.50 SHIRTS $1.25.

Men's Soft Shirts—No better made and all are strictly new, fresh and made especially for us. **Every one guaranteed as** to workmanship, fit and finish and perfect in every detail.

Soft shirts in **Russian Cord, Silk Mixtures and Fancy Madras;** coat style, flap pocket and French cuffs; sizes 14 to 17; values $2.50 and $2 shirts in this sale at.....**$1.25**

Those Pretty Dresses

SELLING AT ABOUT HALF PRICE.

Perhaps the **Richest Dresses of Ratine, Whipcord and Irish Linen and All Over Embroidery**—all washable, and sheer **Marquisette Tissues and Novelty Foulards;** made in most charming styles, beautiful trimmed with embroidery, braid, satin, large crochet buttons and edge; many with eyelet linen collars, leather or embroidered belts in all the new colors and combinations—light blue, leather, green Copenhagen, tan, pink and white and black; sizes from 16 to 44; at these prices:

Dresses Worth to $10 at Only $5.50.
Dresses Worth to $16 at Only $7.98.
Dresses Worth to $25 at Only $11.75.

Tailored Suits, made of the finest French Serge, Whipcord and Mannish Mixtures, coats in cutaway, regular or the popular Norfolk effect; handsomely lined; gored skirts; best shades; sizes for small, medium, and large women; regular values $18.98 to $25.98; special selling prices—**$13.98 and $15.75.**

275 White Corduroy Washable Dress Skirts, all fresh and new; finely tailored; gored model or deep side fold tunic effect; pearl button trimmed; sizes for small, medium and large women; value $2.50; special at **$1.49**

Girls' Washable Dresses

About 500 Girls' Fine Washable Dresses of Linene, Gingham, Percale and Chambray; in sizes for Girls of 6 to 13 years; some with sailor collar, some without; combination and button trimmed; full plaited skirts with deep hem; may be had in light and dark colorings; value $1.29; special at **69c**

Girls' Washable Dresses of Gingham, Percale and Linene, in plain colors, plaids, stripes and checks; high or low neck styles; some embroidered, others trimmed with braid, buttons and contrasting color; value $2.50; special at.**$1.49**

Tailored Suits for Small Women, Misses and Juniors; of Fine Serges and Mannish Mixtures; semi fitted or Norfolk effect; strictly mannish or button trimmed, in navy, tan black and other shades; values to $22.00; special.**$11.95**

A Coat for Every Woman

NO MATTER WHAT YOUR LIKES, WE MEET THEM.

Women's and Misses' Coats, made from Serges, Whipcords, Fancy Mixtures, Bengaline, Taffetas and Peau de Soie, in several new and pretty styles; just received.

Women's and Misses' Coats of Rich Tan and Blue Serge and attractive **Fancy Mixtures,** in smart styles, carefully tailored; well worth $12.50, will be offered at...**$7.50**

Women's and Misses' Coats of Blue, Black and Tan Serge and Fancy Mixtures—Several new models, with trimmings of black and white stripe, white, tan and delft blue serge and striped silk; special at ..... **$10 and $12**

Black Taffeta Coats, special at.....**$12.50**

Women's and Misses' Coats, of Blue, Tan and Black Serge and Whipcord, with trimmings of moire, satin, bengaline, laces and other fancy trimmings; beautiful models, handsomely trimmed; special at .....**$15 and $19.50**

Women's and Misses' English Blazer and Norfolk Coats, in striped flannels and serges—$4.75, $5.98 and $7.50

Coats of Peau de Soie in pretty tailored models, and with fancy braid colars; special .....**$13.50 and $15**

Double Faced Satin Wraps or Throws; value $13.50; special at **$7.50**

Flowers for Hats

IN THE MILLINERY CLEARANCE.

We are continuing our extraordinary clearance sale of trimmed and untrimmed hats at prices far below the cost of making, in many instances selling seasonable hats at one-third their value, and in connection with this sale introducing tomorrow big lots of beautiful flowers for hat trimming at unusually low prices.

Over 800 dozen Bunches of Assorted Flowers and Foliage at less than half and in some cases one-fourth the regular price. .....

49c to 69c Assorted Flowers, 19c a bunch.
75c to $1 Assorted Flowers, 27c a bunch.
$1.10 to $1.25 Assorted Flowers, 39c a bunch.
$1.39 to $2 Assorted Flowers, 57c a bunch.

Trimmed Hats—A large collection, large, medium and small effects; trimmed with rich braids, beautiful flowers, dashing feathers, fluffy ostrich plumes and tips, at these decisively cut prices—

$4.75 to $6.00 Trimmed Hats for only $2.50.
$6.50 to $7.75 Trimmed Hats for only $3.50.
$8.00 to $10 Trimmed Hats for only $4.50.
$10.50 to $12.50 Trimmed Hats for only $6.50.
$13.50 to $20 Trimmed Hats for only $8.50.

Untrimmed Hats, plain and fancy braids; the season's best shapes and colors; regular 85c to $1, at only.....**19c**

Untrimmed Hats of the most favored braids and most popular colors; a regular $1.25 to $1.75; take them at..**49c**

Untrimmed Hats of hemp, Milan, chip and fancy braids—best shapes; reg. $2.65 to $3.25; choice of the lot at..**93c**

High Grade Untrimmed Hats of fine Milan, hemp, Tagal and fancy braids, including all the popular and many exclusive shapes; a fine variety of colors; reg. priced $3.75 to $6; to go at **$1.53**

TAFT'S FIGHTING SPIRIT AROUSED

Enters New Jersey With Vim and Vigor.

Philadelphia, May 24.—[Special.]—Eager for the fray and in nowise discouraged by the temporary setback in Ohio, President Taft, full of vim and vigor and fighting spirit, stepped into New Jersey.

Amid waves of the most vigorous applause at the Metropolitan Opera House President Taft, in greeting the delegates to the twelfth international congress of navigation, declared that he had looked forward to the time when battleships would be discarded and the nations of the world would blend into one great brotherhood of men. The president, who was introduced by Congressman J. Hampton Moore, was honored by the delegates rising in a body and waving their handkerchiefs for several minutes. President Taft expressed the opinion that the United States had much to learn from foreign countries in the transportation problem. He told of the Panama canal and of its value to American commerce and declared it was a fitting proof that the United States desired to aid the other countries of the world.

As President Taft came from the wings the delegates gave him a round of rousing applause. Congressman Moore, in opening the congress promptly at 11 o'clock, said:

"Philadelphia is to be honored above all her sister cities in welcoming the delegates to this international navigation congress. The twelfth congress comes to Philadelphia under the high patronage of the president of the United States. It comes with the sanction and encouragement of the governor of Pennsylvania and of the mayor of Philadelphia."

Congressman Moore, in introducing the president, said that strength and stability of character were combined in him. "Lift your handkerchiefs and rise while I present the president of the United States." The president was given a great greeting. President Taft said:

"It gives me great pleasure to attend any conference that is for the progress of the peaceful arts between the nations of the world. We have been trying to do something to bring universal peace in this country with the assistance of foreign nations. For the time being we are suffering a little halt."

President Taft's humorous reference to the political campaign created a wave of laughter. He resumed: "The heart of the American people beats for the settlement of questions by peaceful arbitration and by judicial decisions." The president, when he mentioned "judicial decisions," was liberally applauded.

"I am delighted to welcome the foreign representatives to this country. You will enjoy great hospitality here. There is much you can confer upon this country in the use of navigation. There are certain phases of the navigation problems which are most important and in which we are backward.

"As a nation we like to go fast. With the development of the railroads the slower transportation of the rivers and the lakes did not attract us so much. You, who go along more scientifically, perhaps, were able to unite both water and rail.

"We have much to learn from you. We have to learn how to unite the two methods of transportation. We are gravely lacking in the knowledge of how to do this, but I do not doubt but that we will learn from you in time how it may be done. We have to be patient, and we are not very patient in the United States."

The president then took up several minutes with a discussion of the Panama canal.

"I wish Philadelphia were near to Panama," he said. "I am sure that the delegates would revel in spending at the isthmus. When the canal was proposed we invited foreign engineers to aid us in its construction. The canal will be completed certainly within the next eighteen months. It will cost not $200,000,000, but $400,000,000. This is caused by the expansion of ideas since the canal was first proposed. As it stands at present it will meet the fullest needs of trade.

"The construction of the Panama canal by the United States is evidence of the willingness of this country to do something for the welfare of the world. It will be a fitting monument to the growth of this country. I hope that congresses between the nations such as this will enable us to reach the point where we can discard all battleships and meet as brothers without the thought of any controversy."

After the adjournment of the Metropolitan Opera House session President Taft held a reception and personally welcomed the foreign delegates. Leaving the place of meeting, the delegates and guests went to the Bellevue-Stratford, where, at 12:30 o'clock, a buffet luncheon was served. The sections of the congress will meet at 2 o'clock at the Bellevue-Stratford. During the afternoon a special ceremonial was conducted at the Masonic temple, with President Taft as the guest of honor. Immediately at the conclusion of the ceremonies the president and party left for Camden, N. J., to fire his opening gun in the New Jersey campaign.

—A pretty successful way to get the better of an argument is to laugh so loudly that nobody can hear what the other fellow has to say.

—Advertise in the Daily Press.

Home Comfort

THERE is no greater convenience and comfort in the home than a Telephone. It enables you to talk with your friends. It does the marketing and the errands. It calls the doctor. It gives you a sense of protection and an ability to cope with every emergency.

The Telephone has almost countless uses in the Home. The whole family depends upon it.

A telephone in your home will add to your comfort.

NEW YORK TELEPHONE COMPANY

The David Straus Co.

683-687 Broad St. 21 W. Park St.
NEWARK, N. J.

Washable Dresses

AT SALE PRICES.

Buy your Summer requirements now and

SAVE AT LEAST ONE-THIRD

The materials used are:

Lawns, Pure Linens, Reps, Cordelines, Lingerie, Tissue and other **Sheer Goods.**

The colors are the very newest, both in plain and combination effects, as well as black or white.

Four groups, from which the choosing is especially good.

NO. ONE $1.50
NO. TWO $1.98
NO. THREE $3.98
NO. FOUR $5.98

Gustav Lavere

160 DUER STREET
North Plainfield
'Phone 334-W

SPECIALS FOR FRIDAY, SATURDAY & MONDAY.

Special—Jersey Fresh Eggs, per dozen **23c**

Golden Glow Condensed Milk; full weight can; special, 3 for **25c**
Limit 6 to a customer.

Campbell's Soups, all flavors; 3 cans for..... **25c**

California large size Prunes, special per lb **11c**

Universal Brand, large 1-lb pkg. of Currants; special for **8c**

My Wife's Salad Dressing; special 2 for **25c**

Large can of good Pears, packed in heavy syrup; special per can **10c**

Washboards, large size; regularly sold for 50c; special for this sale **35c**

Large Galvanized Pails; regularly sold for 25c; special, for this sale **15c**
Limit one to a customer.

Black Jack Stove Polish; regularly sold for 10c; special 2 for **15c**

VanCamp's Red Kidney Beans; regular sold for 15c; special, 3 for **25c**

Bermuda Onions, per quart **6c**

Light House Cleanser; regularly sold for 5c; special for this sale only, 3 for **10c**

Crisco, for cooking, used wherever you would use butter or lard, special for **22**

2 lbs Salt Pork; 2 lbs for..... **25c**

Jersey Boneless Bacon, average 3 to 6 lbs, special, per lb **16c**

Small Pic-Nic Hams, average 5 to 8 lbs; per lb..... **11c**

Special, 2 lbs of Silver Pure Leaf Lard for **25c**

Granulated Sugar, special 5 lbs for **27c**

Finest Cooking Potatoes, ½ bushel basket for..... **55c**

We have the finest Creamery Butter, lb **33c**

We do delivering in all parts of the city. Mail or telephone orders will be promptly attended to. We give "S. and H." Green Trading Stamps with all purchases.

Gayle Hardware Co.

Announce that their line of LAWN MOWERS is now complete and is First-Class in every respect and invite your inspection of the following:

The MATCHLESS, Extra High-Grade.

The UNIVERSAL, Ball Bearing High Wheel at a Medium Price.

The PLAINFIELD, Old Reliable.

The YANKEE, a Good One at a Low Price.

LAWN SEED, GRASS CATCHERS, etc.

Tel. 398 Front St. and Park Ave.

SPORTS OF ALL SORTS

JUST TAPS BY "BUNTS"

The Giants, home from their Western cruise, are going after the Dodgers at Washington Park today. Their Western trip settled rather conclusively that Hank O'Day's bunch are about the only ones to be feared in the future.

The White Sox are sailing along at a pretty smooth clip and Connie Mack will be apt to find it much harder overtaking them than he did the Yanks or the Tigers a year ago.

Jack Martin continues to bat along at a .271 clip, although he did slump for a couple of days. He has averaged 16 hits in his 17 games played.

"Cornell has another fast crew," That's an old tale.

The Chinese ball team played "Melican" game well, but not fast enough to win from Fordham. The latter won 3 to 0.

The Trenton High School won their seventh straight game (including all contests played) against the local High School Wednesday afternoon.

Between the baseball games and "Teddy" tomorrow is apt to be a busy day for the fans. All of the games in Plainfield will hold off until after the speech-making.

The rooters that go with the ball team to Bound Brook can leave on an earlier train and hear him speak at the ball grounds. He is scheduled for 2:30.

Those that stay home can go out to the city park and after that watch one of the Factory League games.

Dr. and Mrs. P. B. Creager, of Grant avenue, have returned from a two week's automobile trip through Pennsylvania in Christy Mathewson's new car.

Bound Brook and Dunellen will hook up on Decoration Day on the former's grounds.

Stahl will probably be tried in the box for the Borough High School against P. H. S. tomorrow. If he works the way he did against Battin the game should be close.

The Yankees have a great habit of winning a game in the first seven innings and then giving it away during the final two sessions.

The Reds met defeat again yesterday at the hands of St. Louis. As the Giants did not play they went up a notch in the percentage column.

Cornell's crew was an easy winner in yesterday's races on the Charles River. The Tiger crew caused Harvard to hustle some to finish a scant third of a length ahead.

The midshipmen will not be able to accept the invitation to row in the Poughkeepsie regetta.

Taft at the bat.

Slocum is carded to pitch for the Bound Brook team at South River Sunday. Jim Emery will probably play short for the same team.

The Cleveland team of the U. S. League has relinquished its franchise and paid all the players off in full. Dissatisfaction with conditions is given as the reason for this action.

BASEBALL.

Results of Games Played in National, American and Other Leagues.

NATIONAL LEAGUE.

At Pittsburgh:

										R.	H.	E.
Pittsburgh	0	0	0	1	0	2	0	0	*—3	11	1
Boston	0	0	0	0	0	0	0	0	1—1	6	1

Batteries—Adams and Kelly; Brown and Kling. Umpires—Owens and Brennan.

At St. Louis:

										R.	H.	E.
St. Louis	2	0	0	4	0	1	4	0	*—11	9	0
Cincinnati	0	3	0	0	0	7	0	0	0—10	15	2

Batteries—Steele, Woodburn, Sallee and Wingo; Gasper, Smith, Humphries and McLean. Umpires—Rigler and Finneran.

STANDING OF THE CLUBS.

	W.	L.	P.C.		W.	L.	P.C.
New York	22	6	.786	Phila'phia	11	15	.423
Cincinnati	22	10	.688	St. Louis.	14	20	.412
Chicago...	15	14	.517	Boston....	11	20	.355
Pittsburg.	13	14	.481	Brooklyn.	9	18	.333

AMERICAN LEAGUE.

At Boston:

										R.	H.	E.
Boston	0	0	0	0	4	0	0	1	0 1—6	9	2
Clevel'd	0	0	0	0	0	1	0	1	3 0—5	13	3

Batteries — Cicotte, Wood and Nunamaker; George; Adams and Easterly. Umpires—Westervelt and O'Loughlin.

At Philadelphia:

										R.	H.	E.
Philad'phia	2	3	0	0	1	0	3	0	*—9	13	2
St. Louis	0	0	1	0	0	1	0	0	1—3	9	1

Batteries—Bender and Thomas; Lake, C. Brown, Stephens and Ketter. Umpires—Perrine and Dineen.

At Washington:

										R.	H.	E.
Washing'n	0	0	1	4	0	0	0	0	*—5	10	3
Detroit	0	1	0	0	0	0	1	0	0—2	6	1

Batteries — Hughes, Henry and Ainsmith; Burns, Dubuc and Stanage. Umpires—Hart and Connolly.

At New York:

										R.	H.	E.
Chicago	1	0	0	0	0	0	0	5	4—10	11	4
New York	0	0	0	2	0	1	0	0	1—4	11	5

Batteries—Benz, Peters and Sullivan; Hoff, Vaughn, McConnell and Sweeney. Umpires—Evans and Egan.

STANDING OF THE CLUBS.

	W.	L.	P.C.		W.	L.	P.C.
Chicago...	25	8	.758	Cleveland.	13	15	.464
Boston....	20	10	.667	Phila'phia	13	14	.481
Wash'ton.	16	14	.533	New York	8	19	.296
Detroit....	15	17	.469	St. Louis.	8	21	.276

INTERNATIONAL LEAGUE.

At Buffalo:

										R.	H.	E.
Buffalo	0	0	1	4	2	2	0	0	*—9	10	2
Jersey City	0	3	0	0	0	0	0	0	0—3	5	0

Batteries—Stroud and Schang; Swift, Mason, McHale and Wells.

At Toronto:

										R.	H.	E.
Toronto	4	0	0	0	0	0	0	0	*—4	7	1
Newark	0	0	1	1	1	0	0	0	0—3	8	0

Batteries—Mueller, Lush and Higgins; Enzman, Barberich and McCarthy.

At Rochester:

										R.	H.	E.
Rochester	1	2	4	1	0	1	0	0	*—9	12	3
Baltimore	0	0	0	2	0	0	0	2	0—4	8	2

Batteries—Martin and Blair; Frock and Bergen.

STANDING OF THE CLUBS.

	W.	L.	P.C.		W.	L.	P.C.
Rochester.	18	10	.643	Baltimore.	12	13	.480
Jersey C'y	17	11	.607	Montreal..	10	14	.417
Buffalo....	12	11	.522	Provi'ence	9	13	.409
Toronto...	12	11	.522	Newark...	9	16	.360

NEW YORK STATE LEAGUE.

At Wilkesbarre:	R.	H.	E.
Wilkesbarre	12	14	2
Troy	5	8	2
At Scranton:	R.	H.	E.
Albany	11	12	4
Scranton	2	6	9
At Binghamton:	R.	H.	E.
Binghamton	11	12	3
Syracuse	7	12	2
At Elmira:	R.	H.	E.
Utica	5	7	1
Elmira	0	5	1

STANDING OF THE CLUBS.

	W.	L.	P.C.		W.	L.	P.C.
Utica	14	9	.609	Albany ...	11	13	.458
W'lbarre	14	9	.609	Bingh'ton	10	12	.455
Elmira ...	13	10	.565	Syracuse	10	13	.435
Troy	13	12	.520	Scranton .	6	13	.316

Tristate League.

At Altoona—Lancaster, 5; Altoona, 2.

At Johnstown—Allentown, 5; Johnstown, 4.

At Harrisburg—Trenton, 1; Harrisburg, 2.

At York—Wilmington, 5; York, 14.

RUNS SCORED IN TWO BIG LEAGUES.

NATIONAL	Sat.	Sun.	Mon.	Tues.	Wed.	Thurs	Fri.	Total
New York	.	3	3	6	.	.	.	21
Brooklyn	.	6	.	4	.	.	.	20
Boston	.	.	4	9	.	.	.	24
Philadelphia	12	2	0	7	.	.	.	21
Chicago	8	2	.	5	11	.	.	26
Cincinnati	4	4	0	3	1	10	.	22
Pittsburg	8	.	13	11	0	.	.	18
St. Louis	5	3	3	6	2	11	.	30
AMERICAN								
New York	7	.	3	9	5	4	.	28
Philadelphia	24	.	.	4	8	9	.	45
Boston	1	.	2	3	9	6	.	21
Washington	2	.	5	0	5	5	.	17
St. Louis	8	.	4	5	5	3	.	25
Cleveland	16	.	6	1	0	9	.	32
Chicago	3	.	0	8	11	10	.	32
Detroit	3	.	.	2	4	2	.	10

—Use Press want ads.

FACTORY LEAGUE WELL STARTED

Third Games Tomorrow Afternoon Will Increase the Interest Among Fans.

COMMERCIALS LEADERS

Games Will Not Be Played Until After the Speechmaking in the Park —Commercial-Spicer Clash on Parker Field.

LEAGUE STANDING.

	W.	L.	PC.
Commercial	2	0	1,000
Spicer	1	1	.500
R. G. E.	1	1	.500
Public Service	1	1	.500
Banks	1	1	.500
Saurer	0	2	.000

GAMES TOMORROW.

Public Service vs. R. G. E., Myrtle avenue grounds.

Commercial vs. Spicer, Parker Field.

Saurer vs. Plainfield Banks, Clinton avenue grounds.

For the third time the teams of the Manufacturers' League will come together tomorrow afternoon for the Daily Press cup. The presence of ex-President Roosevelt in town will postpone the calling of the games until four o'clock in order that the fans may have a chance to hear the Colonel and also take in the games.

The Public Service team will try conclusions with the R. G. E. representatives on the Myrtle avenue grounds and it should prove an interesting game. Both of these teams have won and lost one game in the league race and will strive hard to crawl up a place or two. The weather during the present week has made it possible for all of the teams to get in a little practice that the previous games all showed a lack of. Both the Service and the R. G. E. teams are well prepared for the battle.

The Commercials, who are the league leaders, will line up with the Spicer team on Parker Field. The Clerks have demonstrated the fact that they can play ball and the Spicer team was picked at the beginning of the season as one of the strongest teams in the league, so the game should be a close and interesting one. There is a possibility that Jim Scott will have recovered sufficiently from his turned ankle to officiate on the mound for the Joint makers. Freeman will hurl them across for the Clerks.

The Banks nine will go to Clinton avenue and play the Saurer Motor Truck team on the latter's grounds. The Saurer team is in sole possession of the cellar position, not having won a game so far, but the team has been materially strengthened during the past week and expects to make the money changers set up and take notice. The Bankers, however, are of the opinion that they will have something to say about it.

All of the games promise to be interesting ones, and the fans will see lots of fun and some good baseball no matter which one they see.

BOUND BROOK NEXT ON DORFLINGER LIST

Conquest of Canalers Scheduled to Take Place on Their Home Grounds.

The Plainfield team is going to Bound Brook tomorrow afternoon where they will hook up with the team there after "Teddy" has finished speaking at the ball grounds. Dorflinger's team has not lost a game so far this season and will go to the town on the Raritan full of confidence, and a determination to bring back a scalp.

The Bound Brook fans are of the opinion that they have some team and are willing to argue on the question of Plainfield's winning. Last Saturday they made the New Brunswick team extend themselves to the limit to win and they had to go into the big leagues for a pitcher at that. Ortleib had his assortment bending and twisting in good shape which caused the New Brunswick team to break their backs frequently. He'll be on the mound tomorrow.

The Bound Brook line up will be the same as it was last week with the exception of right garden, which will be taken care of by Brown instead of Riffert. It is expected that this change will materially strengthen the home team. The rest of the positions will be taken care of by Balinger 1b, Shaw 2b, Powers ss, Craig 3b, Grimes lf, and Knowlan cf.

Frederickson will put them across the pan for the Plainfield team and is sure to make the home team work for all they get. "Fred" is conquering his greatest fault, wildness, this year and looks to be better in every game that he pitches. The rest of the line up will be the same as last week with Walt Nelson to receive, Driscoll 1b, Bill Stallings 2b, Dalton 3b, Emery ss, Ed. Stallings lf, Harter cf, and Cosgrove rf. With this array of swatsmiths to face him Ortleib will have to go the limit.

Last week's game with the Lincoln Giants showed plainly that Dorflinger had succeeded in getting together a bunch of speed kings this year that will burn up the paths with any team that cannot play the game for all it is worth. Ed. Stallings' clouting has been of major league calibre and the noticeable absence of errors by any of the team members tells its own story.

CRESCENT AVENUE S. S. DEFEATED BY CLINTON AVE.

The Crescent Avenue Sunday-school team met defeat at the hands of the Clinton Avenue aggregation yesterday afternoon, on the latter's grounds, 5 to 4. The game was close and well played, and the church team lost in the last inning when the home team put two runs across the pan.

Mills, who pitched for the Sunday-school team, proved to be an enigma to the boys from the Avenue and sent eleven of them back from the plate via the strike-out route.

The score:

CRESCENT AVENUE S. S.

	R.	H.	PO.	A.	E.
Wilmerding, ss	0	0	0	1	2
W. McKay, 1b	3	0	10	0	1
Lewis, c	1	0	12	0	2
Mills, p	0	1	0	6	0
VanDeventer, 3b	1	0	3	2	0
Foster, cf	0	2	0	2	1
Schenk, 2b	0	0	0	1	1
Roberts, lf	0	0	0	0	1
A. McKay, rf	0	0	0	0	0
	5	3	25	*12	8

CLINTON AVENUE.

	R.	H.	PO.	A.	E.
VanNorden, 3b	1	1	3	2	1
Hendry, p-lf	3	1	2	4	1
Martin, ss	0	0	2	3	0
Rosenson, 1b	1	1	13	1	3
Pennoyer, 2b	0	2	0	1	0
Apgar, c	1	0	4	0	2
Crozier, p-lf	0	0	3	0	0
Wilson, rf	0	0	0	0	0
Peacock, cf	0	0	0	0	0
	6	5	27	11	7

*One out when "winning" run was scored.

Score by innings:

Crescent Ave.	1	0	2	0	1	0	0	1	0	—5
Clinton Ave.	2	0	1	0	0	0	0	1	2	—6

Struck out—By Mills 11, by Hendry 2, by Crozler 1. Bases on balls—Off Hendry 7, off Crozier 4. Two base hits—Pennoyer 2. Bases on errors—Clinton Ave. 5, Crescent Ave. 5. Umpires—Lovell, Stout, Driscoll.

STILLMAN SCHOOL TAKES GAME FROM S. S. TEAM

The Stillman Grammar School team won their first game of the season yesterday afternoon when they whaloped the Congregational Sunday-school team 9 to 4 on Parker Field. It was a good game to watch and comparatively free from glaring errors. Newell and Schorb took the batting honors home with them, each succeeding in getting hits for extra distances.

Norwood pitched a steady game for the winning team, while Newell was touched up freely when hits meant runs. The school team ran wild on the bases which stood out prominently in the final result.

The score by innings:

Stillman	1	1	1	2	3	0	1	0	1	—9
C. S. S.	1	0	0	1	0	1	0	0	1	—4

Batteries, Stillman, Norwood and Harding; Congregational S. S., Newell and Schenk.

DUNELLEN WILL PLAY RARITAN NINE TOMORROW

The second game of the Dunellen-Raritan series will be played tomorrow afternoon upon the West End grounds in Somerville. The game was scheduled for Dunellen but because of ex-President Roosevelt speaking in Plainfield the game was shifted to Somerville.

Dunellen captured the first game of this series two weeks ago 7 to 2, that game also being played on the West End Club's grounds.

The fans from the railroad town will go to Somerville tomorrow feeling confident that they will repeat. Warry McLaughlin and Dixon will be on the points for the Dunellen team as usual and should make the Raritan team go the limit.

ROYAL GIANTS WILL OPPOSE THE WEST END

The Royal Giants are carded to play the West Ends tomorrow afternoon on Crescent Oval at 3 o'clock. The game should attract its share of attention because of the kind of ball both teams have been playing.

On Sunday the Royals will play a double header at Morris Park, Newark, the first game with the New York Colored Giants, and the second with the Suburban Athletic Club. The Royal line-up will be practically the same in these games as it has been all of the season.

LEAGUE GAMES TODAY.

National.

New York at Brooklyn.
Boston at Philadelphia.
Cincinnati at St. Louis.
Chicago at Pittsburg.

American.

Washington at New York.
Philadelphia at Boston.

International.

Newark at Toronto (2 games).
Providence at Montreal (2 games).

—Although enjoying the best of health, both the book reviewer and the dramatic critic may be said to be in a critical condition.

You'll Have to Be the Judge and Jury

When his dustlets Adam The First caught an eyefull of the Queen-to-be Eve for the first time he was smitten by her beauty.

There being no one to conduct the formalities of an introduction the said Adam made the best of the circumstances and introduced himself. I can't tell you how good these suits are. You'll have to see them for yourself and then, if you're not "smitten by their beauty" I'll miss my guess.

And remember, salesmanship can't sell these suits. You must do the buying. You'll be Master of Ceremonies.

Let me show you the newest colorings in GRAY, TAN and BLUE.

$10 to $25

TRADE AT

ROTHBERG'S

STEIN-BLOCH SMART CLOTHES.

214 WEST FRONT STREET

NEXT DOOR TO PROCTOR'S.

VanArsdale's for Men

That's what you'll hear all over this town and it's because we give the best style and the most quality to every man whether he has

$2.50 or $5.00

in his kit.

M. C. VAN ARSDALE

127 EAST FRONT STREET.

FILMS DEVELOPED, ANY SIZE ROLL 10c

Developing and Printing in 24 hours

Special Price on 8x10 Enlargement and Frame $1.00 Complete

SPORTING GOOD--BASEBALL AND TENNIS SUPPLIES

Tennis Racquets Restrung

Wright & Detro Champion Tennis Balls 3 for $1.25

PAUL R. COLLIER

Film Specialist

156 E. FRONT ST. 'PHONE 51-W

BICYCLES

Pierce, Columbia, Arrow, Reading-Standard, Hartford, Crawford, Queen City, Crown, Cyrus, Fairy Line.

Repairing Sundries Tires

Jack Horner, 33 Somerset St.

SCHOOL GAME POSTPONED.

The game scheduled for tomorrow afternoon on Hyde Field between the City High School and the borough scholastic aggregation has been postponed. The managers of the two teams got together this morning and decided that owing to the fact that Colonel Roosevelt is to speak at the same time that the game was scheduled for it would be better to postpone the contest.

"DORY" STRONG'S FIGHT OVER GUNNING ARREST

Trenton, May 23.—The fight between former Senator Theodore Strong, of Middlesex county, and the State Fish and Game Commission will be renewed at Somerville today, when the conviction of the former Senator upon two charges of violating the game laws will be reviewed before Judge Case in the Somerset Common Pleas. The state's case on the appeal will be handled by Josiah Stryker, of the attorney-general's office.

Mr. Strong was arrested September 12 last by Game Warden William A. Phillips, charged with gunning without a license, and having in his possession a dove, the shooting of which is prohibited by law. At the trial before a justice of the peace Mr. Strong was fined $20 upon each charge. Besides appealing from the conviction he caused the arrest of the game warden upon a charge of false imprisonment. The jury which tried Phillips disagreed. The further prosecution of the game warden has been deferred pending a decision upon the appeal in the original cases.

—Try a Press want ad.

—If you do not get your Press regularly 'phone or write to the office.

WHAT WOULD HAPPEN IF A BLACK CAT CROSSED YOUR PATH

Scheuer's Bargains

FOR THURSDAY, FRIDAY and SATURDAY

Scheuer's Best XXXX Minnesota Patent Flour, 24½ lb Bag 85c; per Barrel - - $6.50

Evaporated Milk Peerless Brand 3 tall cans for 23c	Hecker's Cream Farina 15c size, a pkg. 13c	Finest Jersey Packed Tomatoes; Rob-Roy Brand; 15c size, can 13c	Cocoa Gold Medal Brand worth 20c, a box 15c	Italian Olive Oil 1-quart tins 74c	Gallon Can of Apples 29c
Swift's Pride Washing Powder large package 14c	Imported Boneless Sardines 25c kind, a can 19c	Scheuer's Premium Chocolate ½-lb cake 13c	Lemons Large Juicy Messinas worth 25c, dozen 18c	Seeded Raisins 1-lb packages 10c, 3 for 25c	Potatoes, Finest White Dry and Mealy large basket 65c
Swift's Pride Laundry Soap 10 5-cent cakes 34c	Morgan's Sapolio Plain or Hand 10c size, a cake 7c	Babbitt's Cleanser Chases Dirt 5c kind, 3 for 10c	Ballantine's Malt Extract, 10c bottle, 3 for 25c; dozen 95c	Italian Tomato Paste Fresh Shipment a can 5c	Imported French No. 1 Peas 18c kind, a can 15c
McCann's Irish Oatmeal 1-lb tins 8c	Quaker Oat Gompany Pearl Hominy 10c kind 7c	Imported Kippered Herring packed in Olive Oil; a can 9c	Rolled Oats Fresh and Sweet 6 lbs for 25c	Blue Tip Matches 5c size, 12 pkgs. 39c	Lard Compound per pound 10c
Very Best Boneless Bacon, lb 18c	Fat Norway Mackerel each 5c	National Bis. Co. Uneeda Biscuits per package 4c	Fancy Jersey Asparagus large spears, bunch 25c	Jersey Rhubarb per bunch 3c	Swift's Premium Hams per pound 18c
10 Stamps with 2 cakes of Toilet Soap a cake 5c	20 Stamps with Large Bottle Harris Ammonia 25c	20 Stamps with Large Bottle Harris Witch Hazel 25c	10 Stamps with Large can of Stollwerck Cocoa, can 25c	20 Stamps with 1-Quart Bottle Welsh Grape Juice 45c	10 Stamps with 1 pint bottle Welsh's Grape Juice 25c

10 S. & H. STAMPS WITH

1 Box Ball Blue 10c
1 box Royal Talcum Powder 10c
1 box Royal Tooth Powder 10c
1 Package Macaroni 10c
1 Bottle Lemon or Vanilla.....15c
1 Can Black Jack Stove Polish.....10c
1 Can Liquid Enameline 10c
1 Package Parlor Matches.....12c
Large Bottle Ammonia 10c
7-lb Bag Salt 10c
1 Bottle Shoe Polish.....10c

EXTRA STAMPS WITH THESE

100 Stamps with 1-lb Tea 60c
100 stamps with 1-lb Scheuer's Baking Powder 45c
70 stamps with 1- lb Tea 50c
30 stamps with 1-lb Tea 35c
20 stamps with 1-lb Java and Mocha..35c
20 stamps with 3-lb box Starch.....20c
20 stamps with 3 large pkgs. Toilet Paper 25c

IMPORTED AND DOMESTIC CHEESE.

Full Cream Cheese, lb.....20c
Best Imported Swiss Cheese, a lb ...38c
Roquefort Cheese, lb 50c
Camembert Cheese, box 30c
Muenster Cheese, a lb.....24c
Best Limburger Cheese, lb.....20c
Philadelphia Cream Cheese, each....10c
Neufchatel Cream Cheese, each.....5c
Pimento Cream Cheese, jar.....15c
Pim-Oliv Cream Cheese, jar.....15c
Welsh Rabbit Cheese 10c

CRACKERS AND BISCUITS

Ivin's Spiced Wafers, lb 12c
Fig Bars, a lb 10c
Svea Wafers, a box 20c
Egg Cracknells, lb 18c
Ginger Snaps, lb, 7c; 4 lbs 25c
Nic-Nacs, lb, 7c; 4 lbs 25c
Lemon Cookies, lb, 7c; 4 lbs 25c

DRIED FRUITS.

New California Prunes, 2 lbs. 25c
New California Apricots, lb 22c
Seeded Raisins, 1-lb package 10c
Cleaned Currants, 1-lb package 11c
Sultana Raisins, 1-lb package 16c
Lemon or Orange Peel, lb 15c
Best Glace Citron, lb 18c
Dromedary Dates, package 10c

SEASONABLE GOODS

Maple Syrup, a bottle 15c-25c
Pure Strained Honey 15c-25c
New Orleans Molasses, gallon 60c
Pure Sugar Syrup, gallon 50c
Porto Rico Molasses, a gallon 35c
Mapleine, bottle 35c
B. & O. Molasses, can 10c-15c

FLEET READY TO PROCEED TO CUBA

Directions Ordered to North Atlantic Squadron.

TRANSPORT IS HELD UP.

Poor Beef Delays Prairie, and New Supply Is Ordered by Telephone. Meat "Unfit to Eat," the Doctors Declare.

CUBA WARNED SHE WILL BE PERMANENTLY "IN OUR KEEPING."

The United States intervened in Cuba and took formal possession Jan. 1, 1899.

After the establishment of a government, with President Estrada Palma at its head, the United States was forced to intervene again in August, 1906, and put down a revolution against the Palma government.

In his report to President Roosevelt in 1906 Commissioner William H. Taft, then secretary of war, wrote:

"If the insurrectionary habit persists, if again the Cubans divide into armed forces, the strong hand of our government will have to be imposed, at whatever cost to life and property, and permanent peace should then ensue, because it should be in our own keeping."

In January, 1909, the United States troops were withdrawn for the second time and the government again turned over to the Cubans.

The third occupation of Cuba by our army—against which Mr. Taft warned the Cuban people—now seems inevitable.

Washington, May 24.—For the purpose of landing marines and bluejackets several battleships of the North Atlantic fleet have been directed to be ready to proceed to Cuban waters for the purpose of landing marines and bluejackets.

This action followed the receipt of appeals from Americans in Cuba for protection of their lives and property. Those appeals came to the state department. Additional dispatches were received from Cuba stating that conditions in the island were growing worse, that thousands of negroes have joined the uprising and that there is grave doubt of the ability of the Cuban government to cope with the situation.

Cuban Government Powerless.

This dispatch was followed by another, which stated that the Cuban government has acknowledged its inability to cope with the trouble by issuing a decree granting the plantation owners the right to arm employees and servants for self protection.

The request for protection came to the state department from the eastern part of the island. The dispatch stated that in the neighborhood of Guantanamo and Santiago, where are many important American interests, lives were being endangered and property seized and destroyed by armed negroes. They requested that this government procure for these adequate protection.

Prairie Is Delayed.

Philadelphia, May 24.—Because of the receipt of a consignment of beef which the United States inspectors refused to accept the United States transport Prairie, scheduled to sail for Cuba from the Philadelphia navy yard, was delayed in sailing.

The Prairie has aboard 600 marines under rush orders to Cuba to protect American interests during the rebellion in parts of that island. The Prairie will proceed immediately to the United States naval station at Guantanamo to join the gunboats Paducah and Nashville.

Truck Load Rejected.

Dr. Gallagher, a navy beef inspector, Drs. T. S. K. Reeves and G. L. Dalton, surgeons, U. S. N.; Paymaster S. L. Denton and Paymaster H. S. Palmer at once began the inspection, and almost all of the first truck load was rejected.

"The beef is positively bad," said Dr. Reeves and Paymaster Dalton, the latter an officer of the Prairie. "I cannot let this beef go aboard the ship," said Paymaster Dalton, "and I don't see how the ship can sail without a sufficient food supply."

A telephone order for 18,000 pounds was at once placed with a large packing house to be delivered at once. So the Prairie took it aboard and sailed.

SHOOT SLAYER IN PRISON.

Five Riflemen Fulfill Request of Condemned Murderer.

Salt Lake City, May 24.—Julius Sirmay was shot to death by five riflemen as he sat blindfolded in a chair in the deathhouse of the state prison.

Sirmay, convicted of the murder of Thomas Karrick, fourteen years old, asked for death by shooting, and his request was granted. Up to Tuesday he had vehemently protested his innocence.

Papke to Meet Carpentier.

Paris, May 24.—J. Lippe, manager for Papke, the American fighter, writes that the latter will meet Georges Carpentier, the French champion, in June. It is expected that they will meet at Dieppe on the night before the race for the automobile grand prix.

—"John D. Rockefeller has a dollar for every hair on you head." "Yes, and I've got a dollar for every hair on his head."

The Newport Coal & Gas Range

The most modern range ever made. It has two capacious ovens. It burns either coal or gas, or both—without waste, and with less than usual cost.

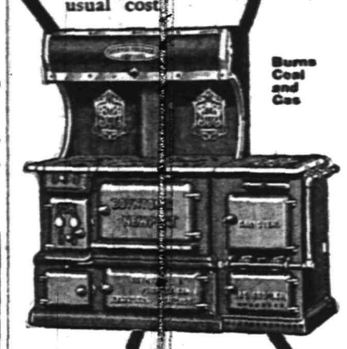

The Newport takes the place of two stoves. For heavy cooking the coal compartment will serve you—for a light meal the gas compartment is convenient. The Newport is ideal for both winter and summer.

Ask your dealer more about it.

Boynton Furnace Co.
37th St., near Broadway, N. Y.

The home mending keeps the household scissors and shears in daily use—clipping, snipping, ripping and cutting all kinds of goods.

It demands blades that stay sharp—joints that stay tight—points that stay right. The only kind for the housekeeper is

KEEN KUTTER Scissors and Shears

made in all shapes and sizes. They are always ready to use, and easy to use, for they fit the hand and require no pressure to keep the blades together.

Look for the trade mark on every pair—it guarantees good service or your money back.

This same guarantee goes with Keen Kutter Pocket-knives for men and women.

Keen Kutter Cutlery and Tools have been sold for over 40 years under this mark and motto:

"The Recollection of QUALITY Remains Long After the PRICE is Forgotten." —E. C. SIMMONS.

Trade Mark Reg. in U. S. Pat. Off.

Sold and Guaranteed by

F. A. KIRCH & CO.
Marsh Building
205 PARK AVENUE
'Phone 578

HARDWARE

Tools,

Seeds

and Cutlery

PIXIE PLANTS

A 20th Century Marvel

GROWN IN 48 HOURS

For a child nothing is more interesting

William H. Olmsted
"THE HUSTLER"
331 Watchung Ave.
Stationer Newsdealer

Best delivery service and newspapers in the city.

Dr. Mandeville
SPECIALIST

I have MOVED into my new office ROOM 703, in the Wiss Building, 671 Broad street, Newark, N. J., directly next door to my old offices.

Take elevator to room 703.

Over twenty-five years experience in Newark as a Specialist in all Nervous and Chronic Diseases. ADVICE FREE.

Bring this Ad and get a TRIAL TREATMENT absolutely FREE.

Office open 9 to 4 p. m.—5 to 8 p. m. Also Tuesday and Friday Mornings 9 to 11.

Office closed SUNDAY ONLY.

HOTELS.

WHEN IN PLAINFIELD, N. J., STOP AT

The QUEEN CITY HOTEL

All Newly Furnished. A la Carte service Unsurpassed.

P. FLOERSCH, Prop.
W. M. FLOERSCH, Mgr.

HOTEL WALDORF
EAST FRONT STREET.
HENRY WINDHAM, Prop.

Gottfried Kruger's Extra Beer on draught. Imported Wines, Liquors and Cigars. Hotel accommodations and private Dining-Room.

Hotel Somerset
Under New Management.
Newly Painted and Papered throughout. Table Board and Rooms by Day or Week.
W. G. FEASTER, Proprietor.
97 Somerset St. Tel. 692-L.

G. J. WEINMAN CAFE
213 Park Ave. Tel. 1527

HOTEL KENSINGTON
NORTH AVENUE
UNDER NEW MANAGEMENT.
House Thoroughly Renovated.
SUNDAY DINNER From 12:30 to 2 p. m. 50c

COAL DEALERS.

RICHARD PARROTT, Jr.
BEST QUALTIY
LEHIGH COAL
686 SO. 2nd STREET
Phone 1569

TRY TEMPLE'S COAL
674 So. 2nd St. Tel. 231

TenEyck & Harris,
Dealers in
LEHIGH VALLEY COAL
Office Rowley's Drug Store, 218 W. Front St. Tel. 2081-J-2.

TenEyck & Kelley COAL
741 South Ave. Tel. 1155

GEO. O. STEVENS COAL 747 WEST FRONT ST.

R. L. CLINE
(Successor to C. H. Rugg & Co.)
BEST QUALITY LEHIGH COAL
Yard and office 432 W. 3d St. Tel. 93

N. MEYERS & SONS COAL
COKE AND WOOD
Office Tel. 1152-w Yard Tel. 1911-w
21 Watchung Av. 4th & Washington Sts

PARQUET FLOORS

Make Your Home Beautiful by laying hardwood or PARQUET FLOORS. Replace your worn carpets by these handsome floors, and your home becomes more cozy and far more sanitary.

These floors in any design cost about the same as good carpets, but they will last a lifetime, and their handsome appearance always adds to the comfort of your home.

In store show windows these floors add elegance to the most attractive display.

Finishing supplies always on hand. Refinishing a specialty.

Estimates cheerfully furnished.

GEO. E. WATT
450 NORTH AVE. TEL. 833-W
Four Years at Present Address

RAG CARPETS AND RUGS.

RAG carpets and rugs, also silk portiers made from your own material; we also buy carpet rags. Address William Spicer, Scotch Plains, or William A. Schorb, & Co., 120 Madson avenue, Plainfield; 'Phone 1707-W. 10 2 tf

E. B. MAYNARD'S

Consorial Parlors. Electrical Massage for Face and Hair. First-class Work. Children's Hair Cutting a Specialty. Tel. No. 754-R. 141 North Avenue

ON YOUR WAY

to the station stop and see Alex Stille, the Barber, who has opened an up-to-date shop on Depot Park, near Eastbound Station. Special attention to children. 'Phone 822-J.

Porch Furniture

If in need of something new for the porch or lawn we have it here, and ask you for your early inspection. Rockers, Chairs, Tables, Seats, Crex and Fibre Rugs, Bamboo Screens, Awnings, Lawn Seats, Lawn Swings, Lawn Mowers, Screen Doors, Window Screens, etc., etc.

Refrigerators

The kind with the guarantee with every one we sell; must give satisfaction, otherwise replaced with a new one free of charge. Try one this season and save money on your ice bill.

L. B. Van Camp
Front and Somerset Sts.
f-tu

EUROPE

Escorted Tours to all parts of Europe, comprising Tours de Luxe (with motor car tours) and Long and Short Vacation Tours. Also a special series at popular prices.

Special Midnight Sun and Russia Tours—Spain and Morocco Tour. Summer Tour to the Orient.

ROUND THE WORLD—$617.70 UP.

Tours de Luxe leave Westbound Aug. 23, Sept. 14, 27. Eastbound Nov. 2, 26, Jan. 4. Southbound (South Africa, Australia, New Zealand, etc.) Oct. 30.

INCLUSIVE INDEPENDENT TOURS

for individuals, families and private parties arranged for travel in Europe, America and Round the World.

SEND FOR PROGRAM DESIRED.

THOS. COOK & SON.

CHIEF AMERICAN OFFICE, 245 BROADWAY, NEW YORK.

BRANCH OFFICES:—264 Fifth Ave., 553 Fifth Ave., 2389 Broadway, New York; Boston, Philadelphia, Chicago, San Francisco, LosAngeles, Montreal, Toronto, and 140 offices ABROAD.

Cooks' Traveller's Cheques Are Good All Over the World

Electric Stoves
Coffee Machines
and Chafing Dishes
Pickard Hand Painted China

JOSEPH W. GAVETT
WEST FRONT STREET

DECORATION DAY EXCURSIONS

NIAGARA FALLS
$10.00 Round Trip from South Plainfield

May 28th and 29th. All trains except the Black Diamond Express. Return limit June 2nd.

ITHACA
$8.10 Round Trip from South Plainfield

May 29th, 30th and 31st. All trains except the Black Diamond Express. Return limit June 2nd.

Lehigh Valley Railroad

Information at Station, South Plainfield, or City Ticket Office, 211 Market Street, Newark, N. J.

LAGGREN & GREENE
MANFACTURER'S OF AWNINGS
Carpet Cleaning and Laying
Window Shades and Canopies for Weddings
TELEPHONE 1948
102 North Ave., Plainfield, N. J.

STRAW HATS STRAW HATS

NOW IS THE TIME.

English Sennit is very popular.....$2.50 and $3.00
American made Sennit and Split Straw.....$2, $2.50 and $3
Panamas .....$5 and $6

BLAIR'S SHOP f-w 119 PARK AVE.

TRY A PRESS WANT AD.

THE CHRISTMAN
PLAYER-ACTION

(Showing action drawn out for playing.)

Represents the LATEST, connects direct with keys, producing the most artistic, human touch effect. Can be installed in the piano right in your home. Price, installed, $160.

Demonstrations at Kolb's Ice Cream Parlor, 112 West Front street.

E. D. YOUNG, AGENT.

Also Tuning, Repairing and Regulating of Pianos, Players and Organs. 1135 West Front St. 'Phone 944-W.

New Jersey Central

TRAINS LEAVE PLAINFIELD.

For New York—2.10, 3.41, 5.41, 5.36, 5.57, 6.27, 6.55, 7.22, 7.26, 7.44, 7.46, 7.55, 7.58, 8.12, 8.30, 8.36, 8.43, 9.29, 9.53, 10.20, 11.20, 11.52 a. m., 12.28, 12.58, 1.47, 2.32, 2.55, 3.17, 3.48, 4.12, 4.26, 5.45, 6.29, 6.40, 7.35, 8.00, 8.27, 9.27, 9.30, 10.15, 10.36, 11.28 p. m. Sunday—2.10, 3.41, 5.41, 7.23, 7.58, 8.52, 9.34, 9.42, 10.37, 11.52 a. m., 12.33, 12.58, 1.30, 2.01, 2.39, 2.55, 3.24, 4.29, 5.34, 6.35, 6.57, 8.13, 8.27, 8.35, 9.42, 10.28, 10.36 p. m.

For Newark—5.36, 6.27, (7.05 through train to Newark), 7.46, 8.36, 9.29, 10.20, 11.20 a. m., 12.28, 12.58, 2.32, 2.55, 4.12, 4.33, 5.45, 6.29, 7.35, 8.27, 9.30, 10.36 p. m. Sunday—7.23, 8.52, 9.34, 10.37 a. m., 12.33, 1.30, 2.39, 3.24, 4.29, 5.34, 7.14, 8.13, 8.35, 9.42, 10.36 p. m.

For Easton, Bethlehem, Allentown and Mauch Chunk—5.18, *8.17, 9.43, 11.19 a. m., 2.00, 5.21, xx5.43, (6.59 p. m., Easton only). Sunday—5.45, 10.24 a. m., 1.58, xx5.43, 7.06 p. m.

For Wilkesbarre and Scranton—5.18, 9.43 a. m., 5.43 p. m. Sunday—5.45, 10.24 a. m., 5.43 p. m.

For Long Branch and Asbury Park, etc. —3.41, 8.12, 11.20 a. m., (12.28 Saturdays only), 4.12, 4.36, 6.29, 8.27, 11.28 p. m. Sunday—3.41, 8.52 a. m., 3.24, 8.13 p. m.

For Lakewood and Atlantic City—3.41, (9.29, 12.28, Saturdays only), 12.58, 3.17, *6.29 p. m., Lakewood only. Sunday—(7.58 Lakewood only), 9.42 a. m., 2.01 p. m.

For Philadelphia—6.42 7.39, 8.45, 8.51 10.34, 11.53 a.m., 12.42, 2.45, 2.56, 5.13 6.44, 7.42, 8.47, 9.46, 10.48 p. m., 1.20 a. m Sunday—8.45, 9.56, 10.43, 11.42 a. m., 12.42, 1.44, 2.45, 3.42, 4.38, 4.55, 6.38, 6.44 7.42, 8.47, 9.46, 10.54, 11.54 p. m., 1.20 a. m.

For Baltimore and Washington. Daily —8.45, 10.43 a. m., 12.42, 2.45, 6.44, 7.42 p. m.

*Saturdays only.
xxExcept Easton and Bethlehem.
*Except Mauch Chunk.

W. G. BESLER, Vice-Pres. & Gen. Mgr. W. C. HOPE, G. P. A.
2-24-12

L. Moraller & Son
Watchmakers and Jewelers,
WATCHES, CLOCKS and JEWELRY
Fine Watch and Clock Repairing a Specialty.
219 Park Ave. Plainfield, N. J.

WALKS
We Construct Them
Trap Rock, Cement
Experience
R. G. BUSH
Tel. Con. 743-5 South Ave

PLAINFIELD WINDOW CLEANING CO.
M. MERSTRICH, Prop.
Stores, Offices, Private Residences, New Buildings Cleansed, Scrubbed and Oiled. Office, 121 Liberty St. Tel. 1945-W.

Hoagland's Express
Careful and Expert.
Furniture Moving
Office 116 W. Second St. Tel. 833-W
Home Tel. 648-L.

A. H. ENANDER
Sanitary Plumbing, Gas Fitting, Steam and Hot Water Heating.
Contractor for Sewer Connections.
125 WATCHUNG AVE.

JOHN WINZENRIED'S
Storage Warehouse
316-318 WEST FRONT ST.
Separate Rooms—Clean and Dry.
Furniture removed with care
Tel. 640-R. Residence 312 Lee Place.

VAIL BROS.
Plumbing, Tinning and Heating.
Satisfaction Guaranteed.
General Repairing a Specialty.
Night service promptly attended to.
Phone 1067-W. 123 Duer St.

HENRY WIERENGA
FURNITURE, FREIGHT, BAGGAGE EXPRESS AND RIGGER.
PIANO MOVING A SPECIALTY
Residence 'Phone 517-J.

Newark's Diamond Centre

Here is an extraordinary watch offering. Can you beat it?

Genuine Waltham Watch, solid 14k gold, open face, with Hartdegen guarantee.

For Women $12.75

For Men $16.00

See Them in the Window.

"At the Clock Corner."

HARTDEGEN
Broad St., at West Park, Newark.

PAINTERS AND DECORATORS.

AGENTS FOR
LIKE TILE
The Sanitary Wall Covering
WOOD KRUSTA
Aorochrome Washable Wall Decoration.
Interior Decoration a Specialty
Woolston & Buckle
Painters and Decorators,
145 NORTH AVENUE.

Paint that Stays Painted

That has been my slogan for years I aim to do the best possible painting—using only the best materials that the manufacturers can furnish and employing the most skilled mechanics that can be procured. I stand back of every job I do, and when I am allowed to use my own judgment in regard to the best method of doing it, I will gladly make good any work that by any chance proves defective

JAMES C. HANSEN
Dealer in Wall Paper, Paints, Oils, Glass, Etc.
141 East Front St., Plainfield. Tel. 846
Estimates cheerfully furnished.

JOHANSEN BROTHERS
Painters & Decorators
OFFICE 169 NORTH AVE.
The Mulford Real Estate Agency
First Class Work Guaranteed.

M. WARREN
PAINTER, DECORATOR and PAPERHANGER
85 SOMERSET ST.
Opp. Saengerbund Hall. Tel. Con

SEALED PROPOSAL

For the Construction of the Storm Sewer in Rockview Terrace will be received by the Mayor and Street Committee of North Plainfield, N. J., at the Mayor's Office, Somerset street, North Plainfield, on Monday, June 3, 1912, at 8 p. m. Said proposal must be made upon the forms provided.

The work to be done consists of the construction of a 20 inch vitrified pipe drain with necessary connections as shown on the plans on file in the office of the Borough Clerk.

A certified check for $25.00 must accompany all proposals.

(Signed) C. M. DOLLIVER,
5 22 3 eod Borough Clerk.

ANNOUNCEMENT.

Alfred Luthman wishes to announce to his customers and the public of Plainfield that the painting business conducted by him for the past ten years shall be known from this date, May 20, 1912, under the name of Luthman & Hansen, son and son-in-law of the above. Mr. Luthman will remain with the firm and give his personal attention to all important work. Estimates signed Alfred Luthman will be fulfilled as agreed upon. New estimates cheerfully given.

N. LUTHMAN,
H. HANSEN. 5 20 6

Leland Manning
MASON AND BUILDER.
Estimates Furnished.
Jobbing a Specialty
1120 Myrtle Avenue. Tel. 847-J.

JOHN WIRTH
(Successor to Henry Liefke)
BAKERY AND CONFECTIONERY
201-203 West Front St. Tel. 728
Orders delivered at short notice.

Hodge's Pharmacy
Y. M. C. A. BUILDING.
BELLE MEAD SWEETS.
Telephone 62.

J. C. POPE & CO.
INSURANCE AGENTS
110 E. Front St. Plainfield, N. J.

IN WOMAN'S REALM

The KITCHEN CUPBOARD

APPLE CAKES.

APPLE cake is delicious when made with fresh apples. The tart early apples are especially good in such cases.

Apple Bread.—Sift together a pint and a half of flour, a teaspoonful of salt and two teaspoonfuls of baking powder. Take half a pint of apple sauce, which should be quite free of lumps, and stir into it a half pint of sweet milk and sugar enough to sweeten. Then add the flour and mix to form a batter. Pour into a greased pan and bake at once in a moderate oven for about forty minutes.

Flavored With Apples.

Apple Sauce Cake.—Take one cupful of apple sauce, one-half cupful of butter, one cupful of sugar, two cupfuls of flour, one-half teaspoonful of soda, one-half teaspoonful of spices and one-half cupful of seeded raisins.

Cream the butter and sugar, add the apple sauce with the soda beaten into it, then the other ingredients quickly. Bake thirty minutes. The cake will be better the second day than at first and will keep fresh a week if placed in a tin box or stoneware crock and kept covered.

With Cornmeal.

Apple Corn Cake.—Scald three cupfuls of white cornmeal, add a teaspoonful of salt and cover and allow to stand for half an hour. Then add a cupful and a half of milk and mix well. Stir in three cupfuls of finely cut cooking apples. Put into a mold and steam for a couple of hours. Serve with sugar and cream. Instead of steaming, cover the baking dish and bake in the oven for an hour and a half.

A Steamed Cake.

Steamed Apple Cake.—Grate a half pint of stale breadcrumbs, to these add a teacupful of butter, half a teaspoonful of baking soda, a little flour, a teacupful of sugar, the strained juice and grated rind of a lemon, a breakfast cupful of finely chopped apples, a little grated nutmeg and two eggs. Mix well. Butter a basin, put in the mixture and steam for one hour and a half. Serve with sweet sauce.

Served With Cream.

Crusty Apple Cake.—Mix one pint of flour, half a teaspoonful of salt and a teaspoonful and a half of baking powder. Rub in two tablespoonfuls of butter. Pour on this one egg and two-thirds cupful of milk beaten together thoroughly. Spread the dough about a half inch thick on a baking pan. Place in rows upon this dough four large apples which have been pared, cored and cut into eighths, sprinkle with two tablespoonfuls of sugar and a slight sifting of cinnamon. Bake in a quick oven for about twenty-five minutes. Serve with sugar and cream or a simple sauce.

Anna Thompson.

HERE AND THERE.

Peplum Blouses Have Taken World of Fashion by Storm.

Peplum blouses have taken the feminine world by storm, and no spring wardrobe is complete without one of these peplum affairs, which are usually becoming to women of average

A DAINTY SUMMER GOWN.

height and slenderness. The very short woman and the woman inclined to embonpoint should beware of the peplums, for, while lengthening the waist line, they take away from the height.

The lingerie gown made with peplum and fichu makes a feature of the season's styles and is marvelously dainty and attractive. The skirt of this peplum frock is made in two pieces with narrow panels at the sides.

JUDIC CHOLLET.

This May Manton pattern is cut in sizes from 34 to 40 inches bust measure. Send 10 cents to this office, giving number, 7419, and it will be promptly forwarded to you by mail. If in haste send an additional two cent stamp. When ordering use coupon.

No..... Size.....

Name .....

Address .....

.....

MARTINE TILTS WITH GALLINGER ON JERSEY

Washington, May 24.—Comments, complimentary and otherwise, about New Jersey and its eight-hour labor law marked a tilt on the floor of the Senate between Senators Gallinger and Martine.

The eight-hour bill for laborers on government contracts was under debate at the time. Mr. Martine came to the support of Senator Borah, who is championing the measure.

"I do not believe," exclaimed Mr. Martine, "that the great God of heaven has breathed into man the breath of life that he should live to work, but rather that he should work to live."

The member from Jersey went on to picture the benefits flowing from the operation of the eight-hour law in his own State, when Gallinger broke in with the remark that New Jersey was the headquarters of anarchy in the United States. The comment was based on the recent Passaic strike disorders.

"Conceding that to be true," retorted Mr. Martine, "it is due to that infamous tariff system which has made a handful of millionaires in Passaic and Paterson, while it has produced squalor and woe in the homes of most of their employes."

Mr. Gallinger replied that Mr. Martine's farm, out Plainfield way, now converted into building lots, would revert to the condition of a blackberry patch if ever the tariff was destroyed. Mr. Martine ended the incident by declaring that he had built up his farm land by his own efforts and that he had paid decent wages to the men engaged in developing the tract.

WILSON MEETING OFF; BRYAN RALLY STARTED

Califon, May 24.—Through the inability of three of the advertised speakers to reach town, the scheduled Woodrow Wilson rally at Califon had to be called off. The only speaker who did put in appearance was John A. Montgomery, of Trenton. But Mr. Montgomery was ill, and feeling unequal, apparently, to taking the whole burden of the meeting upon his own shoulders, he hurried away to High Bridge by auto, and there took a train back to Trenton.

The few persons who had gathered at the hall, unaware that the meeting had been called off, were escorted into the night by a polite janitor. But "Tune" Melick, rather than disappoint the townspeople, started a fine little Bryan rally of his very own on the public street.

The presence at the Union House of James N. Pidcock, "Tune" Melick and others of the "Pirate" wing of the party, had given rise to the impression that there would be lively times when the "Holy Riders" got their meeting under full swing. Those who looked for trouble counted without their host. They did have the satisfaction of getting the mighty and complacent "Tune" to harrangue them in front of the Union House, on the merits of the "peerless" Bryan. His perfervid idealization of the Nebraskan candidate was well received.

The meeting had been advertised by direction of State Senator William C. Gebhardt and Judge Paul A. Queen, but Mr. Gebhardt declared over the telephone from his Jersey City office that he had not made the arrangements and had not intended to be present. That he and his asknowledged political foe, Pidcock, might meet at the rally, had been the hope of a good many in this community who are foes to peace.

TRIAL OF BURGLAR SUSPECTS.

Roselle, May 24.—Trial of Albert Wenz and Stephen Ratel, Roselle youths, charged with robbing a number of local houses in February, will be held June 6. They were arraigned on the indictments before Judge Atwater in the Court of Quarter Sessions, Elizabeth. Ratel was released under $4,600 bail, while Wenz is held under $3,400 bail.

—If a man should turn and stare after another woman as his wife does, she wouldn't let him forget it for a week.

—Andrew Carnegie says Elihu Root is the wisest man on earth. Elihu probably warned him of the consequences of calling a certain young woman the prettiest girl in the country.

MR. PRENDERGAST.

New York Comptroller Suffers Sudden Intestinal Attack.

The comptroller was scheduled to tour New Jersey this week on a speechmaking campaign for Colonel Roosevelt. His illness will deprive the colonel of the comptroller's services on the stump.

WOMAN TERRIBLY BEATEN BY THIEF.

Contractor's Wife Victim of a Murderous Assault.

New York, May 24.—Mrs. Victor W. Pflaumer, thirty-two, the wife of a contractor, has a possible fracture of the skull, internal injuries, wounds on the face, head and body, which she received in an encounter with a robber in broad daylight.

The Pflaumers own their home, a two family house, and occupy the second floor. The first floor recently was advertised for rent.

A man called on Mrs. Pflaumer and said he was Mr. Churchill and was seeking a residence. He looked over the first four rooms of the house and said they suited him, and he probably would take them. He called again and demanded to know where the jewelry was kept. When he was refused, he threatened.

In spite of her assailant's threats, Mrs. Pflaumer would not reveal the fact that a quantity of jewelry and a roll of bills were in a bureau drawer in the next room. Enraged, the man struck her on the face with his revolver, then beat her till she fell again and kicked her insensible.

BURY RICHESON NEAR HOME.

Brothers and Relatives Pallbearers and Assist at Interment.

Amherst, Va., May 24.—The burial of Clarence V. T. Richeson, who paid the death penalty in Boston Tuesday for the murder of Avis Linnell, took place at the old Richeson home at the foot of the Blue Ridge.

The body was buried five miles distant from the grave of his mother and beside the grave of his paternal grand parents. Only the immediate family witnessed the burial, the brothers and near relatives acting as pallbearers, as well as assisting in filling the grave Douglas Richeson, the Chicago brother accompanied the body from Boston.

CHOKED TO DEATH BY COLLAR

Woman Stumbles, Falls and Stuns Herself, Tightening Collar.

Greenwich, Conn., May 24.—Miss Alice Doyle, forty years old, housekeeper for John Connelly, was choked to death by a soft linen collar pinned too tightly about her throat.

She had drank some ice water, which caused a dizzy spell, and then evidently stumbled over a rug just inside the bathroom door and fell, stunning herself. Her head fell in such a position that her collar was tightened, and the circulation of blood ceased.

SCORE HURT AS CARS COLLIDE

Buffalo, Lockport and Rochester Trolley Line Blocked by Wreck.

Middleport, N. Y., May 24.—Two trolley cars on the Buffalo, Lockport and Rochester road collided just west of Hayner's crossing, injuring a score of people. The cars were badly damaged and the road blocked.

Those most seriously injured were from Middleport.

WEATHER EVERYWHERE.

Observations of the United States weather bureau taken at 8 p. m. yesterday follow:

	Temp.	Weather.
Albany	70	Clear
Atlantic City	58	Cloudy
Boston	62	Clear
Buffalo	62	Cloudy
Chicago	84	Cloudy
New Orleans	80	Clear
New York	59	Clear
St. Louis	84	Clear
Washington	70	Cloudy

—While killing off Harmon Bryan is also doing effective work in killing off Bryan.—Florida Times-Union.

—Try a Daily Press Want Ad.

BAMBERGER'S
THE ALWAYS BUSY STORE
MARKET & HALSEY STS.

Attend to Fur Storage TODAY

Surely, you are not going to run another day's risk! These warm days are hey-days of the pesty moths. Who knows but at this hour one little insect is boring a hole into your beautiful furs! 'Phone Market 5100, while you have this matter on your mind. Insure your furs against moths, theft, fire—at a nominal cost.

L. BAMBERGER & CO.
NEWARK, N. J.

"Caloric" Fireless Cook Stove Demonstration
BEGINNING MONDAY, MAY 20 TO 25.

Special demonstration of Baking or Roasting with lecture every day at 11 a. m. and 3 p. m., after Monday.

The "Caloric" is so well known to the Plainfield people it needs no introduction. For the benefit of those who are not familiar with its working, will say it Bakes, Roasts, Steams, Stews and Boils far better, more thoroughly, richer with flavor, at half the cost of any other method. We guarantee it to do all and more thaan we claim for it.

This is not a summer convenience, but for twelve months of the year.

A. M. GRIFFEN CO.
119-123 EAST FRONT ST., PLAINFIELD, N. J.
Two 'Phones 6—214

Protect Your Furs

We will store your furs in a Dry Cold Storage Plant, used only for furs and textiles.

This gives absolute protection against loss by moths, fire or burglars. The low temperature preserves the beauty of the furs and prolongs their life.

Inquire for rates and further information

THE PARIS
J. A. FASS. 5.20.6

TROUBLOUS TIMES

The legal obligations of an EMPLOYER to his EMPLOYEE are undergoing rapid changes of an EXTENSIVE and REVOLUTIONARY character.

WORKMEN'S COMPENSATION laws and the alternative increased liability obligation which goes with them, all tend to emphasize the need of protection in a COMPANY which in EXPERIENCE, ORGANIZATION and STRENGTH is of the FIRST MAGNITUDE.

All arguments point convincingly to the wisdom of insuring with

REAL ESTATE LOANS RENTS GEO. M. CLARKE CO. Babcock Bldg., Telephone 205 Plainfield

ADVERTISE IN THE DAILY PRESS

ROOSEVELT

Progressive Candidate for the Republican Nomination for President Will Speak at the

CITY PARK

Arlington Avenue and Eighth St.

Saturday Afternoon

May 25, 1912

AT 3 O'CLOCK

COME AND HEAR HIM

This Adv. paid for by G. W. V. Moy

FOR FUNDS AWAITING INVESTMENT, AVAIL YOURSELF OF OUR FACILITIES AND LIBERAL INTEREST RATES.

THE STATE TRUST COMPANY AT PLAINFIELD, N. J.

4% interest paid in our Special Department.

4% interest paid on certificates of Deposit for specified times.

3% interest on accounts subject to check.

GROCERY BULLETIN

FOR FRIDAY AND SATURDAY

Granulated Sugar, 5 lbs	29c
Best Elgin Butter, per lb	35c
Fresh Jersey Eggs, per dozen	27c
Curtice Bros.' Jams, per jar	15c
Blue Label Catsup, per bottle	20c
Vulcan Safety Matches, 144 boxes	65c
Blue Tip Matches, per dozen	40c
Large Prunes, per lb, 10c, 12½c and	15c
Small Prunes, 3 lbs	25c
Seeded Raisins, 3 pkgs	25c
X-Ray and Vulcanol, 3 large pkgs.	25c
Borden's Evaporated Milk, 3 cans	23c
per dozen	90c
Col. River Salmon, flat can	20c
Cut Asparagus, large can	20c
Good Tea, per lb	25c
Good Coffee, per lb	25c
Kirkman's & Fels Soap, 10 bars	45c
Babbitts' or Gold Soap, 10 bars	40c
Old Dutch Cleanser, 3 cans	25c
Navel Oranges, 15 for	25c
Reckeitts' Blue, 3 pkgs.	25c
Armour's Hams, per lb	16c
Karo Syrup, 3 cans	25c
Tryphosa and Jello, 3 pkgs.	25c
Force, per pkg.	10c

We Give S. H. Stamps

Fred. H. Firstbrook

116 W. Front St.

Phone 1754

ROTH & CO.

Phone 208. Phone 802

Big Saturday Sale

Veal	Veal	Veal
Fancy Legs of Milk Fed Veal, weighing 7 to 9 lbs; lb		16½c
Roast of Choice Veal, lb		
Rump of Jersey Veal, lb		
Milk Fed Veal for stuffing, lb		
Loins of Jersey Veal, lb		
Extra Choice Kidney Veal to Roast, lb		
Veal Chops, from Choice Veal, lb		18c
Fancy Veal Cutlets, lb		24c
Fillet of Veal, lb		
Fresh Killed Jersey Fowls, lb		18c
Extra Fancy Fowls, from our Bloomfield Farm, lb		22c

BIG 5c FISH SALE SATURDAY.

Fancy Sea Bass, lb	5c
Green Pan Fish, lb	
Fancy Flounders, lb	
Long Island Fresh Porgies, lb	
Lean Pot Roast, lb	16c
Prime Chuck Roast, lb	
Fancy Oven Roast, lb	16c
Best Chopped Meat in town, lb	
Best Sugar Cured Corned Beef in town; Brisket, Naval, Plate, lb	10c
Passaic Beef Best Hams; regular Smoked Lean Hams, lb	16½c
Small Lean and Juicy Cal. Smoked Hams, lb	12½c
Fancy Boneless Bacon, by strip, lb	18c
Calf's Liver—Choice Cut of Round for Roast.	
Fancy Delaware Roes, each	30c

DON'T FAIL TO GET ONE OF THESE GREAT

DECORATION DAY SPECIALS

An event in Value-Giving that will long be remembered. Most retailers pay more to manufacturers than we ask for a single garment

We Save You From $5 to $10

LADIES' SUITS

Your unrestricted choice of Fine Tailored Ladies' Suits values up to $25

Whipcords, Serges Neat Mixtures, Diagonal Cheviots and Mannish effects. **$15**

SPRING COATS

Choice of the House. Light Shades Ladies' Coats values up to $17.98

Sizes are limited. Make your choice early. They'll go quick. **$10**

MEN'S AND YOUNG MEN'S SPRING SUITS

$15 These astounding values in Men's Suits will clean out every Spring Suit before Decoration Day. For $15 you get choice of any Gray Mixture valued up to $22, or any Blue Suit valued up to $20. **$15**

Ladies' Dresses, Waists Skirts and Trimmed Hats

Yes,-You May Have It "Charged" If You Wish

ADELBERG'S

129 EAST FRONT STREET, PLAINFELD, N. J.

SPECIAL

For This Week Only

5 lbs Sugar	28c
3 cans Good Milk	25c
3 cans Magnolia Milk	30c
3 cans Borden's Evaporated Cream	20c
½-lb Baker's Cocoa	18c
Large Oregon Prunes, lb	10c
Large can Bartlett Pears	12c
Maple Wheat Flakes	8c
Maple Corn Flakes	8c
Can Tomatoes, reg. 12c	10c
Can Tomatoes, reg. 15c	12c
Fine Corn, 3 cans	25c
Fine Peas, 2 cans	25c

C. O. SMITH

Cor. 4th and Liberty Sts.

Telephone 1346 th-f

A CHANGE IN THE WEATHER will create a demand for

ELECTRIC FANS AND IRONS

Visit our new show room and see the finest in the market.

Allen B. Laing Co.

Electrical Contractors

127 W. SECOND ST.

'PHONE 198.

UP THE HUDSON TO West Point And Off Newburgh

SUNDAYS

May 26

June 2, 9, 16 and 23

SPECIAL EXCURSIONS VIA NEW JERSEY CENTRAL

Connecting at Jersey City With Swift

SANDY HOOK ROUTE FLYER "MONMOUTH"

Round Trip $1.00 Children 50c

Leave Clinton Av. f8:45; Grant Av., f8:47; Plainfield, 8:52; Netherwood f8:55 a. m. "f" stops on signal.

5 22 2 w f

—Great business getters—Press advs.

BOYNTON BEACH

OPENS MAY 25

Dancing Tuesday, Thursday and Saturday Evenings. Afternoons Free.

All Attractions. New Ice Cream Parlor.

BETTER THAN EVER.

COME AND SEE FOR YOURSELF 5 16 8

SCHEELEIN'S VARIETY MARKET

140 NORTH AVE. TEL. 1974

DR. A. MACHAN

VETERINARY PHYSICIAN AND SURGEON

Hon. Grad. Ont. Vet. Col.

Offices: The City Boarding Stables, 140 East Second street, and Hedden's Livery Stables, 118 East Fourth St. Residence: 324 East Second street.

FRANK NEIDIG'S

LINCOLN MEAT MARET

OYSTERS R in Season.

Fine Meats of all Kinds.

94 Somerset Street

Telephone 781.

SMALLEY Bros.

147 NORTH AVENUE.

BUTCHERS

CHOICE MEATS GAME IN SEASON.

ROASTING AND BROILING CHICKENS A SPECIALTY.

BERKSHIRE SAUSAGE (none better).

Orders called for and delivered.

Telephone 88-A.

R. Morris Adkins

MASSEUR and HYDROPATH

Treatment Parlors

112 MADISON AVE.

'Phone 1172-L

Home Treatment by Appointment.

New York Office 61 East 86th St. 'Phone 6358-Lenox.

REMOVAL SALE

at

CARL SILBERT'S JEWELRY STORE

219 WEST FRONT ST.

OPPOSITE PROCTOR'S.

BARGAINS----SPECIALS

The new Store will be located at 255 WEST FRONT STREET, Opposite Babcock Building.

—Read the Plainfield Daily Press.

Safe Deposit and Storage Vaults.

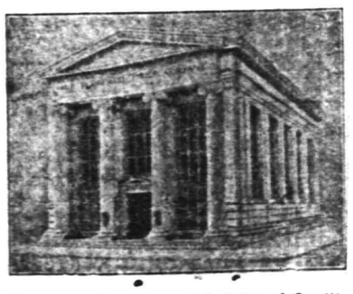

Travelers' Cheques and Letters of Credit.

SUGGESTIONS FOR TRAVELERS.

1st. Before closing your house, send us your silverware and other valuables for storage in our massive steel vaults.

2nd. Provide yourself with a Letter of Credit or Travelers' Cheques which we issue on the same terms as New York banks.

3rd. If your absence is to be protracted, appoint this Company as your Agent for the care of your property, the collection of rents and interest, etc.

THE PLAINFIELD TRUST COMPANY

MAY TWENTY-FIFTH.

1862—First battle at Winchester, Va. Federals under General N. P. Bank driven out by "Stonewall" Jackson's Confederate troops.

PLAINFIELD DAILY PRESS

THE WEATHER.

Fair, cooler tonight; Sunday fair. Max., 88; Min., 58.

Established May 10, 1887. TEN PAGES. PLAINFIELD, NEW JERSEY, SATURDAY, MAY 25, 1912. TEN PAGES. Two Cents a Copy—$5 a Year.

PLAINFIELD GIVES WARM WELCOME TO PRESIDENT

Theatre Jammed and Bigger Crowd Outside--Roosevelt in Presidency Would Destroy Constitutional Government Taft Tells Audience.

It was a real ovation that greeted President William Howard Taft upon his first visit to Plainfield yesterday afternoon. As the President stepped from his automobile at the entrance to the Plainfield theatre, while the thousands of people assembled were cheering, he expressed his deep gratification over the great reception to County Chairman Frank H. Smith, who had accompanied him on his whirlwind tour throughout the day.

The President was expected to arrive here at 3:30 o'clock, but at 3 o'clock word was received that he was then at Bound Brook, and would not reach Plainfield until 4.30 o'clock. The theatre at that time was filled to its capacity, while even a greater crowd surged back and forth outside the theatre in an effort to gain entrance. Many women were in the crowd.

When the people outside learned that they could not get in the theatre, they sought points of vantage from where they might see the President when he arrived. Chief Kiely and a squad of police performed efficient service in keeping lans for traffic open. It was an orderly crowd, and the police had little trouble.

Within the theatre the crowd was patient and the popular selections by Charles Suhr's band helped to make the time pass quickly while the President's arrival was awaited. Every one in the theatre was provided with a small American flag with which to give a salute to Mr. Taft. The local committee kept in close touch with the President and his party and the details were so arranged that his arrival was timed almost to the minute.

Just prior to President Taft's arrival, the Plainfield Taft Club, about one hundred strong, marched in a body into the theatre. Among the 200 or more vice presidents on the stage were men in every walk of life.

The Presidential party entered the city by the way of Plainfield avenue, following a route that took in West Eighth street, Madison avenue, Front street and Park avenue. In the business section many persons were quick to recognize the President, and he was greeted with a running fire of cheers. As his car came up in front of the theatre the crowd thronged about the President, while a continuous cheer for more than five minutes greeted his ears. This brought forth one of the characteristic Taft smiles.

Chief of Police Kiely was the first man to shake hands with the President as he left his car, and he stuck close to the President as the party went into the theatre. In the President's car were United States Senator F. O. Briggs, County Chairman F. H. Smith, Major Ames, the President's military attache, and two Secret Service men.

As the President walked down the aisle of the theatre to the stage the audience arose and gave continuous cheers, waving the thousands of flags that had been provided by the committee. The stage and boxes of the theatre had been elaborately decorated with American flags, one of the features being the display of a banner which was lettered "Mt. St. Mary College 1912 Class."

While the President was speaking a greater crowd than the one that heard him was patiently waiting outside. The reappearance of Mr. Taft was the signal for another ovation, which continued from the time he left the theatre until he departed from the city after speaking to the overflow meeting at Park and North avenues. During this stop on Park avenue the President was presented with a large bouquet of flowers. Mr. Taft's second speech lasted about ten minutes and was an epitome of his address at the theatre.

Amid more cheering the President and his party continued the journey through North avenue, East Fifth street, and on to Westfield, where another stop was made. Chief Kiely escorted the Presidential party as far as Westfield.

TAFT IS VEHEMENT.

President Snapped Making Telling Point at Somerville, N. J.

© 1912, by American Press Association.

THE PRESIDENT'S SPEECH; "SAVE THE CONSTITUTION"

Dust laden and perspiring, showing evidence of weariness and fatigue President Taft entered the Plainfield theatre to be greeted with vociferous cheering. Many women were present in the large assemblage which packed the house throughout the course of the President's address. The most pronounced plaudits came from them.

Former City Judge William N. Runyon in introducing the President referred to him as the "defender of the faith," as a man who saw great visions and dreamt great dreams and

(Continued on page 8.)

MEMORIES OF OLD NASSAU REVIVED AT CLUB SMOKER

Professor Stockton, of Princeton, spoke at a smoker of the Plainfield Princeton Club held in Truell Hall last night. He dwelt on the new spirit of virile scholastic endeavor for which Princeton has come to stand as the foremost exponent today. Thomas M. Day, representing the Yale Club of Plainfield, and Henry W. Jessup, '86, of the Princeton Association of New York, also spoke. Supper was served during which "Holler Louder" Palston sang and Dr. Hervey Buchanan told of reminiscent stories. At the annual business session which preceded the smoker the following officers were elected for the ensuing year: President, James P. Murray; vice-president, Samuel T. Carter, Jr.; secretary, Dudley H. Barrows, and treasurer, Clinton F. Ivins.

GOES TO JERSEY CITY.

James N. Steele, who has been head of the foundry practice department at Pratt Institute for the past three years, has been engaged as instructor of foundry practice in the new Technical High School of Jersey City. This means a much better position for Mr. Steele with a big increase in salary.

—Use Press want ads.

HISTORIC ROCK MEMORIAL PLAN

Tablet to Be Placed on Site Where Gen Washington Saw Hessian Troops.

WATCHUNG MOUNTAIN

Mrs. Charles W. McCutchen, Whose Husband Purchased Rock to Preserve It to Posterity, Writes an *Interesting Description.*

On the southern slope of the picturesque mountain, back of Dunellen, is a large rock, or to be more accurate, two rocks, which are historic landmarks, for standing upon it General George Washington viewed the movements of the Hessian troops in the struggle for the Independence of the American colonies. Sad to relate, the people of this section have neglected to suitably mark the site for all these years. But now a movement is on foot to place there a tablet with an appropriate description. The land on which the rock is was recently purchased by Charles W. McCutcheon, of North Plainfield, for the patriotic purpose of insuring its being unmolested. Continental Chapter, Daughters of the American Revolution, of this city, has undertaken the task of obtaining funds to pay for the proposed tablet and in order that all citizens be brought to an understanding as to how the rock figured in the history of the Revolutionary War, this paper will publish a special series of articles. The first of these, written by Mrs. Charles W. McCutchen, follows:

Yes, Washington Rock again—its past, its present and its future. The Continental Chapter, Daughters of the American Revolution, is most anxious that the people of Plainfield should be informed on this subject. Time was when every man, woman and child in Plainfield knew all about Washington Rock. But these were the old days, when John Laing's annual coat of white-wash rendered the rock a conspicuous object on the landscape—The good old days, before that arch-fiend, the automobilist and his little brother fiend, the motor-cyclist, rendered driving an obsolete pastime—when golf still slept in Scotland, when the Country Club was not, when Darby's chief recreation of a holiday afternoon was to have the horse hitched up to the buggy and take Joan for a drive to the Rock.

What old Plainfielder does not remember, the slow climb up the hill, the long golden hour of the autumn afternoon on top, while the old horse rested—Why, everybody went to the Rock in those days! Lovers walked there — Sunday-schools picnicked there. Your best guest was always taken there to see the view. But all that is changed now and they even tell us that there are intelligent dwellers on Hillside avenue and Denmark road, who hardly know if there be a Washington Rock.

It is for the enlightenment of these as well as for the refreshing of our own memories that we venture to again direct attention to the claims of Washington Rock to a place in authentic history.

The picture which accompanies this article is taken from a volume entitled "Historical Collections of the State of New Jersey" by John M. Barber and Henry Howe, published in the year 1844. It illustrates a chapter describing Westfield, Scotch Plains, Plainfield—all, by the way, at that time in Essex county.

"At an elevation of about 400 feet on the brow of the mountain in the rear of Plainfield stands Washing-

(Continued on page 9.)

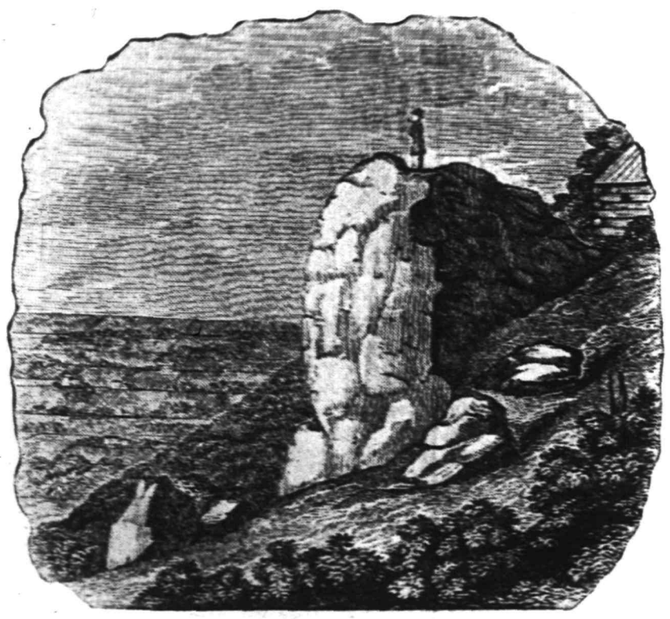

Washington Rock.

—From an old print.

Rev. Dr. Herring

The Contributing Editor for Today Discusses

Moral Myopia

YOUNG WORKER'S ARM BADLY MANGLED BY GEARS

With his arm mangled and torn as the result of having it caught in the gears of a large milling machine, James McRea, an employe of the International Motor Truck Co., is in Muhlenberg Hospital. It may be necessary to amputate his arm.

McRea is 28 years old and single. Last night while adjusting a part of the milling machine upon which he worked the sleeve of his jacket became entangled with the gears, drawing the arm into the teeth. McRea screamed with pain. Fellow workmen hurried to his assistance, stopped the machine and removed McRea. He was sent to the hospital in the ambulance.

He was rushed to the operating room where Doctors Zeglio and DuBois relieved his suffering as much as possible. This morning he was reported as resting easily and if no complications set in it is hoped that his arm may be saved.

FORMING A BOOST CLUB IN THE PASSAIC VALLEY

Energetic steps have been taken by members of the General Committee on the Community of Interests of the Passaic Valley toward complete permanent organization. Spencer L. Kroneberger presided at a recent meeting in the New Providence Methodist Episcopal church, at which there were present representatives of the New Providence Athletic Association, the New Providence Borough Council, the Junior Order of United American Mechanics, the New Providence Methodist Episcopal church, the Berkeley Heights Fire Company, the Republican Club of New Providence Township, the Italian Independent Club of Berkeley Heights, and the Tri-County Club.

A temporary organization was formed with Spencer L. Kroneberger as chairman and Charles Imbimbo as secretary. A committee on permanent organizations, to draft a constitution, etc., was appointed, consisting of Dr. Willis Fletcher Johnson, the Rev. Jesse Lee Peck, and Mayor Thomas P. Crane.

Tentative plans for the Fourth of July celebration were discussed, comprising a parade and oration in the morning, athletic contests and a baseball game in the afternoon, and a band concert, stereopticon picture show and special decorations in the evening. It was also decided to combine with the celebration, an "Old Home Day" gathering of former residents. The chairman was authorized to appoint appropriate committees to executive these plans.

The next meeting, at which permanent organization will probably be effected, will be held at the same place on Friday evening, May 31.

MR. NICKERSON WILL END PASTORATE TOMORROW

Rev. A. C. Nickerson will close his services as pastor of the Unitarian church tomorrow. At the morning service he will preach on the theme, "The Benediction." On Thursday, May 30, Mr. and Mrs. Nickerson will leave for England, where they will spend the summer. He will not reenter the ministry.

The pulpit of the local church will be filled with supplies until the summer vacation, and in the fall a successor to Mr. Nickerson will be chosen.

ALUMNI MEETING.

The twenty-fourth annual meeting of the Alumni Association of the New Jersey State Normal and Model Schools will be held at the State School, Trenton, Saturday, June 15. After a reception and business meeting in the auditorium, there will be a presentation of Miss Ely's portrait, the gift of the Model Alumnae. A program of music and short addresses will follow the luncheon given in the boarding hall. The meeting of old friends will be the chief feature. It is hoped that Normal and Model classes of 1907, 1902, 1897 will make this year a special occasion.

HOLY CITY AT HOPE.

The oratorio of "The Holy City" will be given at Hope chapel, tomorrow night. The solo parts will be taken by Thomas Hendry, Rev. Frederic E. Greene, Miss Eunice Eckert and Miss Goddard. There will also be an address by G. Herbert Condict.

PRETTY PAGEANT AT SEMINARY

Grounds and Building Form an Attractive Background For the May Fete.

CROWNING THE QUEEN

Coronation Followed by Entertainment in Which Her Majesty's Loyal Subjects Do a Number of Charming Things.

The wide lawns, stately trees and vine-covered walls of the Seminary made a most attractive background for the May fete which took place there yesterday afternoon. Many friends and patrons of the school gathered to welcome the May queen, Miss Ruth Timpson, as, attended by her court, she rode in state to her crowning. The procession formed at the main school entrance, and, led by the herald, Miss Marie Boies, made its way by a winding route across the lawns to the play-ground, where, near a blossom-covered wistaria arbor, the throne was located. The queen herself rode near the head of the procession upon a spirited white horse, a group of her attendants preceded her, and the gay and fantastic costumes of her train which followed, made the marching and countermarching a bit of pageantry worth remembering. Arrived at her throne the May-Queen was duly crowned and installed in her chair of state. Her loyal subjects then entertained her, the herald announcing the events in a most effective manner.

The first number, "The Winding of the May-Pole," was given by sixteen girls whose graceful dancing won the audience. Tripping about their flower-crowned May-pole in their charming costumes of pink and blue, they made a pleasant picture.

The French court quadrille, which followed, was pleasing and well executed. The picturesque costumes of the four women and their attendant swains made this number one of the best.

Sixteen little maids, as fresh and dainty in their white gowns and pink ribbons as the roses that garlanded their hoops, gave a hoop-drill. Their graceful poses and good dancing won for them a round of well-merited applause.

During an interlude four clowns and a clown-horse entertained everybody with their tricks.

Following the interlude the herald announced "The Comic-Tragedy of Pyramus and Thisbe," from Midsummer Night's Dream. The prologue was given by Miss Edna Pierson Hopkins. The caste of the play was as follows: Pyramus, Miss Helen Strong; Thisbe, Miss Dorothy Leal; Wall, Miss Dorothy Beeken; Moonshine, Miss Martine Weeks; Lion, Miss Eleanor Hatch. The parts were well taken and the audience seemed much entertained by the comic woes of the classic lovers.

The entertainment was concluded by a pretty cotillon figure in which the whole school joined, winding in and out under the arbor and about the throne, in a whirl of color and motion.

Refreshments were served at the conclusion of the entertainment, and the afternoon terminated pleasantly and informally.

Miss Florence Stuart, the gymnasium director, assisted by Miss Edna Pierson Hopkins and Mlle. Aline Dutoit, planned and carried out the fete. They are to be congratulated upon its unqualified success.

GRAND JURY DINED HERE.

The Union County Grand Jury, following an inspection of the scene of the Faber automobile accident on South avenue, Fanwood, where Peter Murray was fatally injured sometime ago, came to this city yesterday afternoon at 12:30 o'clock and had dinner at the Queen City Hotel.

The Junior and Senior Christian Endeavor Societies will hold a union meeting at the Congregational church at 4:30 o'clock tomorrow afternoon, to which the parents are invited.

Moon "40" Demonstrator and Show Cars Arrived.

Thompson Auto. Co. hast just received their Moon "40" demonstrating and show cars. These cars embody every desirable mechanical feature found in the recognized best cars, as well as class, finish and style found only in the very high priced cars. Be sure to see them at The Thompson Auto. Co.'s showroom. ***

Gasoline at 14½ Cents Gallon.

All the leading garages in Plainfield and Dunellen will sell gasoline books good for 100 gallons for $14.50 cash, until further notice. ***

—Cars to rent by the hour, day or week, with driver. Service Garage, Dunellen. ***

—Women's Shoes Rebuilt, $1.10, at "U. S. Shoe Repairing Co.," 122 East Front street. ***

THOUSANDS WAITING FOR COL. ROOSEVELT'S ARRIVAL

Committee Confident a Record-Breaking Crowd Will Greet Ex-President--Auto Parade to Precede Rally at City Park.

THEODORE ROOSEVELT.

Snapshot of the Colonel Speaking as He Started His New Jersey Battle.

Photo by American Press Association.

Eagerly awaited by his supporters, and a good many other people who have felt the influence of his personality and are keenly interested in the progress of his campaign for a second Presidential nomination, Theodore Roosevelt is approaching Plainfield this afternoon on the second stretch of the third day of his New Jersey invasion. He is expected to speak at the City Park shortly after 3 o'clock.

The Roosevelt reception committee, of which Mayor Moy is the head, is confident of a record-breaking crowd at the park. The weather, ideal for an outdoor meeting, impressed the Roosevelt leaders as a highly encouraging manifestation of "Roosevelt luck."

The Colonel's friends were certain that the people would give him a rousing reception which would more than counteract the influence of the enthusiastic welcome extended yesterday to President Taft.

There were early indications that the committee's expectations for a great concourse of people at the park would be fully realized. At 1 o'clock men and women were already heading for the park, to insure the preemption of desirables places before the platform.

All local arrangements for the former President's coming are completed, and the only thing which may cause delay will be the demand of people in other parts of the State that he stay with them longer than his campaign managers have planned for. The Colonel was in Lakewood, Asbury Park, Long Branch and Perth Amboy, this morning, and before arriving in Plainfield is scheduled to make stops in Rahway, New Brunswick and Bound Brook.

Roosevelt will enter Plainfield by way of Front street. Prior to the meeting an automobile parade will be held to further advertise the coming of the ex-President, and after the parade the autoists will start toward Bound Brook to meet him, and escort him in. Allen B. Laing will be the marshal of the parade, and he will give the directions to the participants when they gather at the City Park at one o'clock.

It is probable that Mr. Roosevelt will be right on time, but if he is a little late it will not interfere with his making a lengthy speech here, as his schedule has been so arranged that the next big meeting after leaving Plainfield will not be held until nine tonight at Elizabeth. Efforts to learn whether he was adhering to his schedule or not brought forth the information that he left Long Branch almost on time at 11:17 this morning.

The stand from which the Colonel will speak at the park is covered with flags and bunting. It is in a part of the park where the trees will keep the rays of the sun from the heads of those awaiting the speaker. A band of music will be on hand to entertain the crowd while waiting.

Yesterday was a hard day for the Colonel and his party. He spoke in a dozen towns in South Jersey, and wound up with a monster meeting at the armory at Trenton, attended by 15,000 poeple. The autos carrying the party were constantly on the go from early in the forenoon until late in the evening, and after the day was over the Colonel was so enthused that he said that he felt sure that he was bound to win in New Jersey, and in the nation. Former Governor Fort, who was traveling with the party, said that in his forty years' political experience in New Jersey he had never seen anything like the enthusiasm displayed.

(Continued on page 4.)

MRS. STAATS GIVES AN "AT HOME" TO W. C. T. U.

Mrs. George Staats, of Netherwood avenue, gave an "at home" yesterday afternoon from 2 to 6 o'clock, to which the members of the W. C. T. U. were especially invited. The union also held a cake sale at the same time. Mrs. Staats was assisted in receiving by Mrs. Evarts C. Conover, Mrs. L. W. Randolph, Mrs. Charles Jeter and Mrs. Valentine Utzinger. Those who poured in the dining-room were Mrs. Elizabeth Peck, Mrs. William Mehlbeck, and they were assisted by Miss Smith, Mrs. William Crow and Miss Marie Viebrock. Those who had charge of the cake table were Mrs. A. G. Negley, Jr., Mrs. P. H. Bennett and Mrs. T. C. Bodine.

During the afternoon there was an informal program of music. The members of the W. C. T. U. were disappointed because of the absence of Mrs. T. H. Tomlinson, who was detained at home by illness. The company sang "God Be With You 'Till We Meet Again," and Mrs. Tomlinson heard the singing at her home over the telephone.

LAST SUFFRAGE MEETING.

The Equal Suffrage League of Plainfield and North Plainfield will hold its last meeting of the year Monday afternoon at the residence of Mrs. D. L. Thompson, 18 Rockview terrace, at 3 o'clock. Mayor Moy will speak informally on, "The City's Needs As Seen From the Mayor's Standpoint." It is not unlikely that he will indicate that there is a great need of deeper interest and a more hearty co-operation on the part of all citizens, both men and women, to better the conditions of living here in the city. Members of the league are permitted to bring invited guests who would be interested in hearing the questions discussed. Following the meeting tea will be served.

WITHDRAWS APPLICATION.

Frank Linge, of West Front street, who applied to Judge Daly, at New Brunswick, for a wholesale liquor license at Dunellen, has withdrawn his application through his counsel, Judge William A. Coddington. When the application was made, Judge Daly said that he would grant but one license in Dunellen and that to Joseph M. Maier, of that place, unless some good reasons were presented against the man's personality. However, he set a hearing down for yesterday. In the meantime the application was withdrawn.

C. E. SOCIAL.

The Christian Endeavor Society of the Netherwood Reformed church held at the home of Arnold E. Finckel, 332 Emerson avenue, last night. There were about sixty members and friends present. The evening was spent playing games.

—Interested in outdoor life? Read the gossip of the Press sporting page.

MISS ELIZABETH MUNDY.

Miss Elizabeth Mundy, daughter of the late Mr. and Mrs. Andrew Mundy and sister of Mrs. Timothy L. Harrington, died at the home of the latter on Greenbrook road, last night, following a long illness with pulmonary trouble. Miss Mundy was born at Hartford, Kansas, and during the past four years had made her home with her sister in the borough. Beside Mrs. Harrington, she is survived by two other sisters, the Misses Frances and Anna Mundy, who also live here. The body will be sent tonight to Kansas City, where on Tuesday the funeral and burial will take place.

"MOON TRIP" A HIT.

Quite a large number of people availed themselves of the opportunity to see what a "Trip to the Moon" was like as staged in the Plainfield theatre, last night. Those present enjoyed the "trip" very much indeed. The performance of the local players exceeded expectations and rounds of applause greeted them. Many local "gags" were introduced which made a hit.

—Advertised goods are the best. Read the Press columns.

A. E. FORCE & CO.
"The White Store"

Wash Goods Dept.

White Domit Flannel, value 6c, at 4c

Printed Challies, light and dark; value 6c, at 4c

Fancy Outing Flannels; value 10c, at 6c

Percales—Fine Printed Waisting Percales, light and dark grounds; value 12½c, at....10c

Dress Ginghams; one table of 5,000 yards; 12½c value, at ..8c

Chambrays and Dress Ginghams; another table of 10c values, at 6c

One table of Drapery, Cretons and Fancy Wash Goods; values up to 39c, at 15c

Printed Lawns, all new designs and colors, both light and dark; value 12½c, at....9c

Gent's Negligee Shirts; 25 doz. of a fine Coat Shirt, cuffs attached, in all sizes and all the newest patterns; $1.00 regular, at 75c

Ladies' Hosiery

Ladies' Black Silk Lisle Hose, garter top, double toe and high spliced heel; all sizes, 8½ to 10; 19c value, at 12c

Misses' Black Hose, all sizes, linen heels and toes, fast black, fine ribbed; 19c value, at....12c

Ladies' Black Cotton Hose, medium weight, garter top, double sole and high spliced heel; all sizes, 8½ to 10; value 25c, at..15c

Ladies' fine American Taffeta Umbrellas; regular $1.50, at...$1

Fancy White Madras; 25 pieces of fancy figures and stripes, light and sheer; 25c values, at 15c

Knit Underwear

Ladies' Swiss Ribbed Vests, all sizes; value 15c, at....9c

Ladies' Extra Fine Swiss Ribbed Vests, crocheted top, all sizes; value 25c, at 18c

Ladies' Aprons; one lot of plain and fancy; values 29c, at ...20c

Attend Our Stock Reducing Sale All This Week

The continued unfavorable weather conditions this month has greatly retarded spring business. Our stock is unusually large. To reduce it, and do so quickly, we will have to make extraordinary inducements to you by offering big values in every department; we will only describe a few of the many bargains offered. Aside from the great reductions in prices, we make this **EXTRA OFFER—DOUBLE S. & H. GREEN TRADING STAMPS** between 8 and 10 a. m. and 12 and 2 p. m. all this week, Saturday excepted, in order to equalize the crowds that will be influenced to this sale. The double stamp offer will be for cash purchases only. No 'phone orders will be filled on any of these specials; the reductions were made to bring you to the store.

Flags for Decoration Day

The greatest offer ever made; a large 5x8 foot **Flag**, with an 8-foot **Pole** and **Rope**, also a **Cast Iron Bracket** and **Socket**; the whole thing complete; value $2, at..$1

We have all sizes of All Wool Bunting, Flags, and Poles; also all sizes of Silk Flags. Be patriotic and get a flag.

Drapery and Rug Dept.

2nd Floor.

One lot of Japanese and Chinese Mattings, plain and fancy, will be sold this week; 30c values, at 25c

Linoleum. Several styles to choose from of the regular 65c grade, at 49c

Optical Dept.

Do not neglect your eyesight. Our expert optrometerist will examine your eyes free of charge. Open every day from 9:00 to 5:30. Glasses from **$1.00 up.**

SPECIALS IN SUITS, COATS, WAISTS, WASH DRESSES, KNIT AND MUSLIN UNDERWEAR.

Suits and Coats that formerly sold at $17.50; this week at $9.98

Coats and Suits, extra fine cloths and workmanship; formerly sold at $24.98; at $14.98

The above can be had in black, navy, tan, gray and mixtures; also white.

Wash Dresses in lawns, chambrays, dress ginghams and linen effects, in a big range of styles and colors;
$2.25 values at $1.50
$3.25 values at $2.98
$2.50 value at $1.98
$5.00 value at $3.75

Ladies' Lingerie Waists, also tailored effects; prices from ....$1.00 to $7.00
Specials—$1.25 and $1.50 values at....79c
Special—$1.98 Value at $1.25

Ladies' Long Kimona, full and well made of printed Lawns; all sizes; value 75c, at....49c

CORSET SPECIAL—Made by the Crown Corset Co.; Nadia B., low and medium bust; extra long hip with four hose supporters; made of light weight batiste; $1.50 value for $1.00

DEMONSTRATION OF LA RESISTA CORSETS.

Mme. Lesson, of New York, expert corsetiere, will exhibit and demonstrate the very latest styles in the

LA RESISTA CORSET

In our Corset Department May 20th to June 1.

PERSONAL FITTINGS FREE.

Muslin Underwear

Corset Covers, lace and embroidery trimmed; values 75c, at 49c

Gown; low and high necks, lace and emb. trimmed, made of longcloth and dotted swiss; values 98c, at 75c

White Underskirts, with deep flounce of several rows lace insertions; value $1.50, at $1.19

Embroidery Dress Flouncing, 45 inches wide, on Persian Lawn and Swiss, many designs to choose from; $1.98 values, all at..$1.19

One table, lot of Embroidery Edges and Insertions, from 3 to 10 inches wide; values up to 25c, at 10c

Toilet Soaps; over 25 different kinds of 5c cakes; take your choice, at, per dozen 45c

Hair Rolls; nice 25c Hair Rolls, in all shades, at 19c

Featherstitch Finishing Braid, white, 4-yard pieces; value 10c, at 5c

In Basement

Rinsing Pan. 14 quart Gray Granite Rinsing Pan; value 30c, at 15c
In Basement.

Tea Kettle. 6-quart Gray Granite Tea Kettle; 55c value, at..29c
In Basement.

Berlin Kettle. 8-quart Berlin Gray Granite Kettle; value 50c, at 25c
In Basement.

Domestic Dept.

Pillow Cases, 42x36 inches, made of a fine bleached muslin; 14c value, at 10c

Table Damask, 64 inch, bleached, in several designs; 49c value, at 29c

4-4 Bleached Fine Cambric; 10c value, for 7c

Glass Toweling, 18-inch, blue and red checks; 10c value ...10c

One lot of Huck Towels, large size, all linen; value 25c, at..15c

One lot Bleached Bath Towels, large size, fine quality; value 25c, at 17c

Bleached Twill Toweling, full 17-in. wide; value 7c, at 5c

Hemstitched Dresser Scarfs, 18 x54 inch., figured damask; value 39c, at 25c

Ribbons. One lot of plain and fancy Ribbons, taffetas, satins, messalines, morie, all colors, fancies in stripes, checks and plaids; value 25c and 29c, all at 15c

Ladies' Silk Gloves; 16 button, black, also white; sizes 5½ to 8; double tips, a fine silk; value $1, at 69c

Ladies' Parasols, also Misses'; all of our $1.25 line will be sold at 98c

All new and just in. We have a fine line of plain colors and fancies, up to $5

Ladies' Hand Bags. One lot of velvet, satin and leather; in all sizes; value $2.00, all at $1

Writing Paper. One pound package fine linen finish Writing Paper; regular 25c, at 15c
Envelopes to match.

In Basement

Window Screens, 18-in., extends to 33-in., best adjustable screen; hardwood frame; value 25c, at 17c
In Basement

Screen Doors, darkwood, best wire, size 2 ft. 8 in. x6 ft. 8 in., value $1, at 69c
In Basement

PLAINFIELD'S NEIGHBORS

Somerville.

Old Home Week is being celebrated by the parishioners of St. Bernard's church at Raritan. A fair is being held each night, with music and dancing, at St. Bernard's Hall. Thursday night was "home night," and an appropriate play was presented. Rev. J. J. Zimmer is celebrating the fortieth anniversary of his ordination to the priesthood.

Preparations are being made for the graduation exercises of the junior choir of the First Reformed church on the evening of June 7.

Dr. Madison C. Peters, of Brooklyn, will address the Public Education Society in the public school assembly room on Monday evening.

Michael Fox, of Trenton, a former resident of Raritan, has moved into the Peebles building on Codington street.

Mr. and Mrs. Solomon Goodman will leave for California Monday, to be absent several months.

Mrs. H. G. Prall is spending the week with her brother, Dr. George Henry, of Flemington.

Ira Everett and Miss Marion Everett, of Slatington, Pa., are guests of Mrs. E. J. Smith.

Charles K. Levy is spending a week at Rochester, Buffalo and Niagara Falls.

William Wolverton, of Newark, is visiting Mr. and Mrs. Asa R. Dilts in Raritan.

Mrs. E. Brown, of Pittsburgh, is visiting Mrs. Roy Anderson.

North Branch.

The funeral of Mrs. Frances M. Labow, seventy-eight years old, was held at her home near Neshanic Station. Burial was at Reaville. Mrs. Labaw died suddenly from a stroke of paralysis. She was the eldest child of the late Mr. and Mrs. John B. Stout who formerly lived near this place, and her husband died about twelve years ago. She had no children, but leaves two sisters, Miss J. H. Stout, of Flemington, and Mrs. J. B. Losey, of Somerville. A brother, Rev. Dr. Henry Stout, who was a missionary to China, died last February.

Miss Edith Durham, of Long Branch, returned Thursday from a visit to her cousin, Mrs. Howard Carkhuff, at South Branch.

Mr. and Mrs. Peter Philhower, of High Bridge are spending a few days with Charles Philhower, near North Branch Depot.

Mrs. Isaac Sperling, who has been ill at the parsonage of the Reformed church at South Branch, is improving.

Clink Homan, of New York, is visiting Mr. and Mrs. Jeremiah Voorhees.

Baseball season at South Branch will be opened on Memorial Day.

Jay Van Arsdale, of South Branch, has a severe attack of grip.

High Bridge-Califon.

George Apgar, of Cokesbury, is recovering from injuries sustained while at work at the Taylor steel plant at High Bridge.

Miss Edna Hann, of Pleasant Grove, is caring for Mrs. George W. Creveling, who is ill at her home at Lower Valley.

The annual excursion of the Taylor Steel Company's employes will be made to Cedar Grove on August 10.

Mrs. Patrick Cullen, of High Bridge, is in a Philadelphia hospital recovering from a surgical operation.

Mrs. Irvin Apgar is making improvements to her house at East High Bridge.

Union Village.

The District Superintendent, the Rev. Dr. Jesse Lyman Hurlbut, will visit the church one week from tomorrow, Sunday, June 2, and will preach, administer the Holy Sacrament of the Lord's Supper, and preside over the first Quarterly Conference of the year.

Preparations are complete for the concert tonight at the Methodist church. Both out of town and local talent will unite to present a program of exceptional excellence. Advance sales of tickets indicate a crowded attendance.

The annual election of trustees will be held at the Methodist church next Tuesday evening, to choose successors to Thomas Beet, George Weitzman and Willis Fletcher Johnson, whose terms expire.

The wedding is announced of William Frederick Lang, formerly of this place, to Miss Ilma Lawlor, daughter of Mrs. William Lawlor, at Hawkesbury Ontario, Canada, on May 15.

Mrs. Andrews, of New York, who is well-known to many here, brought her little daughter, Betty, out to Mrs. Edward S. Carr's recently for a visit.

Mr. Watson, of Newark, came up last week to take his little son, Robert, home from Mr. and Mrs. French's for a few days.

Mrs. Anna Schultz, of Brooklyn, returned home this week after a fortnight's visit to Mr. and Mrs. Tischbein.

Miss Strong, of Yonkers, N. Y., was the week-end guest of Mr. and Mrs. Edward S. Carr.

Miss Agnes Tuers, of Verona, was a recent guest of Mr. and Mrs. Brazillai French.

New Providence.

The Berkeley Heights Fire Department has purchased and installed in its new fire quarters an up-to-date hook and ladder truck. This company was recently organized, but has made rapid strides in getting fire apparatus together and is now prepared to furnish to the village and township fire protection which they have not had before.

"Free Acres," a summer colony, founded by Bolton Hall, the New York philanthropist, situated on an extensive tract of land on one of the highest altitudes on Stony Hill, New Providence Township, is rapidly filling up with owners of numerous bungalows who live there for the summer and fall months.

The Union and Somerset County Boards of Freeholders have plans and specifications out for a new steel and concrete bridge to be built across Green Brook, that separates the two counties on Plainfield avenue, Berkeley Heights.

The directors and stockholders of the Passaic Valley Transportation Company held a meeting last evening in Blatt's Hall.

Whitehouse.

Funeral services for Charles R. Stout, fifty-three years old, were held at his home near Whitehouse Station yesterday, and in the Methodist church at Flemington. Rev. H. E. Reed, pastor of the Methodist church at New Germantown, officiated, and burial was in the cemetery at Flemington. Mr. Stout died after a long illness from a complication of diseases. He leaves a widow and two daughters, Miss Catherine Stout, of Whitehouse Station, and Mrs. John E. Tine, of Lamington. He also leaves three sisters, Mrs. Yardley German, of Stockton; Mrs. Albert Bunting, of Trenton, and Mrs. Fannie Gillem, of Bordentown.

"How Jim Made Good," a four-act comedy drama, which caused favorable comment some time ago when it was presented at Peapack and Gladstone, will be repeated in Allen's Hall on Thursday evening, June 6, for the purpose of raising money to defray the expenses of the corporation committee. Dancing will follow the play.

The Somerset County Board of Elections has fixed Tuesday, June 18, as the date for the election of officers in the new borough of Peapack and Gladstone. A Mayor and Borough Council will be chosen. On Monday evening of next week a mass meeting will be held in St. Luke's Hall for the purpose of discussing nominations for a borough ticket.

Former Assemblyman and Mrs. Samuel S. Swackhamer and daughter, Miss Constance, of Plainfield, were the guests Thursday in East Whitehouse of Mrs. Ella E. Burdette.

Mr. and Mrs. George M. Reed, of Raritan, Ill., are visiting Mr. Reed's sisters, Mrs. William J. Stryker and Mrs. Isaiah Voorhees, at Whitehouse Station.

Mrs. J. S. Baker and children, of Patchogue, Long Island, are spending a few days with Mr. and Mrs. W. Anderson Smith at Peapack.

Pupils of the Round Valley Public School are making arrangements to hold a festival on the school grounds on Wednesday evening, June 5.

Postmaster and Mrs. George S. Van Arsdale, of Peapack, are home from a visit to Richmond Hill, Long Island.

Lawrence Huber, of Peapack, is confined to his home by a severe attack of inflammatory rheumatism.

Miss Anazella Leobold, of Newark, is visiting Constable and Mrs. John R. Stevens at Peapack.

The Women's Guild will hold a social dance in St. Luke's Hall at Peapack on May 30.

Miss Bertha Rockefeller, of Round Valley, has gone to Washington, D. C., to spend a season.

The primary election at Lebanon next Tuesday will be held in Odd Fellows' Hall.

Mrs. Lewis Trimmer, of Plainfield, is visiting Miss Lottie Wilson, at Lebanon.

Westfield.

On robbery charges, made by Mrs. Theresa Borcherding, three men—Joseph Michaels, Patrick Sullivan and John Pagan—were committed to the county jail by the recorder. The three men are accused of taking $30 from the pocket of William Cunningham while he was sleeping at Mrs. Borcherding's hotel Wednesday night.

Professor John B. Ford will lecture under the auspices of the Board of Trade at the board rooms June 4, completing the series under the direction of the board.

Dunellen & Vicinity

The Dunellen minstrel troupe, an organization composed of five local young men, are planning to give a minstrel show in the hall of William G. Holton Council soon. Paul Bonner is the prime mover in the affair and has rounded up considerable excellent minstrel talent in his time.

Chicken thieves have been busy for a few nights past plundering the coops of their feathered occupants. The borough officers are keeping a sharp lookout for the parties and heavy fines it is said will be imposed if the offenders are taken.

Rev. Ernest R. Brown, of the Presbyterian church will take as his text at tomorrow afternoon's service, "Our Honored Dead." The interior of the church will be decorated with bunting and flags appropriate to the occasion.

Rev. Ernest Brown, pastor of the local Presbyterian church, will occupy the pulpit of Dr. Culp, of Bound Brook, on Sunday. The latter is attending the general assembly at Louisville.

Under the auspices of the Christian Endeavor Society of the Presbyterian church the pupils of Mrs. Charles S. Day, of New Market, will give a musical in the church.

Preparations are now being made at the Methodist Episcopal church for the annual observance of Children's Day, which comes the second day in June.

Mrs. Joseph C. Apgar and daughter Miss Alice Apgar are expected back on Monday from a trip to San Diego, California.

Mr. and Mrs. Freel, of New Market road, will shortly move to Bayonne to make their future residence there.

The regular review of the Maccabees was held last evening. There was a large attendance.

South Plainfield.

The Baraca baseball team of the South Plainfield Baptist church is making good and will no doubt be heard from before the Sunday-school League finishes the season. The team has been carefully chosen from a large number of candidates according to the rules of the league and are daily practicing. Any team wishing to arrange for a game will communicate with Lewis Wenzel.

At the Baptist church tomorrow regular services will be held both morning and evening. At 11 o'clock a. m. the pastor, Rev. J. J. Allen, will speak on "The Misunderstood Christ;" in the evening the pastor will give an illustrated sermon on the "Life of Moses."

'Plains & Fanwood.

Mrs. Paul, secretary of the Plant Fruit and Flower Guild, of New York city, will give an illustrated talk tomorrow evening at 7:30 o'clock at the Baptist church on the great work the Guild is doing among the sick and poor of New York's East Side. The children in town have always responded freely to the Guild's requests for flowers, many sick rooms being brightened with the flowers sent by the children of the several Sunday-schools. It is hoped that there will be a large attendance at the meeting to hear Mrs. Paul explain the work.

Manager Alberts offers the strong Madison A. C. team for tomorrow afternoon's attraction. The locals have three straight wins to their credit; but the visiting team is coming strong and will keep the local team busy. Game will be called at 3:30.

The Coles Memorial Home for Newark Orphans on Mountain avenue has opened for the summer and nearly a hundred of the children from the Newark Orphan Asylum are enjoying country life.

The clubhouse of the Scotch Plains Boys' Club is rapidly nearing completion. Among the new improvements will be a large swimming pool and bowling alleys.

Services at the Baptist church tomorrow will be: Morning preaching at 1:45, by the pastor, Rev. Franklin K. Mathiews; Bible study meeting at 4 p. m.

George Dunn, who was confined to the house for two weeks with rheumatism, is able to be around again with the aid of a crutch.

The voters have had a chance to take their choice. Yesterday it was Taft day in Plainfield; today "Teddy" holds forth in the City Park.

The young people of the Baptist church held an hour's social in the chapel last night, after the regular weekly choir rehearsal.

The Epworth League Society of the Methodist church will hold anniversary services tomorrow night in the church.

Mr. and Mrs. S. A. Lott have returned to their home in New York, after a visit to Mr. and Mrs. Charles Vincent.

Miss Littell, of the corps of teachers at Public School No. 1, spent yesterday observing at the Plainfield schools.

The school team of Public School No. 1 will play the Garwood baseball team at Garwood, Saturday morning.

Mr. and Mrs. John Daniels, of New York, have been visiting Mrs. Charles Whitehead, of the borough.

P. Philips is building himself a house on LaGrande avenue.

Bound Brook.

About 1,500 people gathered at the depot park yesterday afternoon to hear President William H. Taft, who spoke for several minutes from the tonneau of the automobile which was conveying him from Somerville to New Brunswick. Senator William W. Smalley presented him to his Bound Brook audience. The town was decorated with flags and bunting in honor of his visit.

Rev. Ernest R. Brown, pastor of the Dunellen Presbyterian church, will conduct the service in the Presbyterian church tomorrow morning in place of Rev. Culp, who is away.

Edward C. Correll, of Dunellen, and Miss Ada May Hall, of Bound Brook, were married by the Rev. Alfred Evans on Wednesday evening at the Methodist parsonage.

The Laurel Athletic Club held their first annual banquet at the "Berkeley" on Thursday evening. J. C. Roberson was toastmaster.

The Ladies' Aid Society of the Reformed church will hold a strawberry festival on the church lawn June 7, from 3 to 9 o'clock.

Mrs. Charles Biggs has returned to her home at Annandale, after spending several days with her daughter, Mrs. I. S. Apgar.

Neil S. Gidley, of South Bound Brook, has gone to Mount Vernon, N. Y., where he will have an operation performed.

Mrs. Harvey has moved from the Houston bungalow, on Vosseler avenue to the Morton bungalow on William street.

Fred Banermeister and family have moved from East Bound Brook to the Carr building on Main street.

Mr. and Mrs. W. H. Dunham have as their guest this week Mrs. W. B. Smith, of Somerville, Mass.

The children's choir will sing at the service in the Congregational church tomorow morning.

Mr. and Mrs. John Lass, of Detroit, Mich., have been visiting Mr. and Mrs. William Brant.

Daniel Whitlock, of Asbury Park, has broken ground for a new house in Beechwood Heights.

Tuesday, Aug. 6, is the date set for the Union Sunday-school excursion to Asbury Park.

Miss Florence tevenson, of South Bound Brook, visited friends in East Orange on Tuesday.

Tunis Melick, of Pluckemin, was in town yesterday to see President Taft.

The Lincoln Social Club held a dance in Voorhees' Hall last evening.

Miss Gertrude Van Nest is visiting friends in Philadelphia.

Watchung.

It wouldn't be an unpleasant shock to anybody who has to jourhey over it, if the Notch roadway were oiled from the borough line to Demler's corner. Maybe it will be sometime.

Dr. C. E. Nash, of Washington Valley Road, will preach at the Wilson Memorial chapel tomorrow morning at 10.45 o'clock.

—Want to rent a room? Want-advertise in the Press.

—Friend (to doctor)—What! No doctor here till you came? Well, well! Do you think there wasn't one because the people were so healthy, or were the people healthy because there was no doctor?—Fliegende Blaetter.

WEDDING STATIONERY

Invitations At Home Cards
Announcements Calling Cards
Mail orders receive prompt attention

DEMPSEY & CARROLL

22 WEST 23 STREET NEW YORK

NOTICE TO ADVERTISERS.

Please bring your copy in early, especially for Fridays. Those who can are requested to have their copy in a day in advance; by doing this you will confer a great favor on the management. Advertising forms close at 11:00 a. m.

EDUCATIONAL.

Students May Enter at Any Time.
Plainfield Business College and School of English
For Practical Business Training
Visitors Welcome. Investigate Now.
A. S. HERR, Principal & Proprietor,
Woodhull & Martin Bld. 'Phone 346

NO PANICS DURING TAFT'S ADMINISTRATION

Seven years of Roosevelt—brass bands and fire works—1907 panic. Doctor called in to cure the disease was W. H. Taft. For three years the doctor has been trying the cure, that which took seven years to produce. Let him finish the job. The patient has somewhat improved during the treatment by Doctor Taft.

KEEP IN MIND

THAT the principles of the Republican Party have always allowed a President a second nomination.

THAT the principles of the Republican Party have always been against a third term.

THAT the country has enjoyed prosperous times under President Taft's administration.

THAT the last panic in this country occurred in 1907, under President Roosevelt's second term.

Keep these facts in mind, and do not allow the sentiment of the moment to obscure your better judgment.

----VOTE FOR TAFT----

NOTABLE TAFT ACHIEVEMENTS

1. A deficit of $58,000,000 transformed into a $30,000,000 surplus.
2. Workingman's compensation act brought to successful issue in the supreme court.
3. Postal savings banks established.
4. Arbitration treaties with Great Britain and France.
5. Abrogation of discriminating passport treaty with Russia.
5. Panama canal pushed to early completion without scandal.
7. Enforcement of Sherman Anti Trust law without fear or favor.
8. White slave traffic practically destroyed.
9. New treaty with Japan, ending racial controversies on the Pacific coast.
10. Postoffice department made self-sustaining.
11. Practical conservation acts.
12. Indorsement of commission's report and proposed bill concerning employers' liability.
13. Government business methods modernized and reformed by economy and efficiency commission, saving millions of dollars annually.
14. Boiler inspection law passed by Congress.
15. Railroads prevented from putting rate increases into effect without approval of Interstate Commerce Commission.
16. Increased pensions to Civil War Veterans.

—This advertisement Paid for by the Union County Taft League.

PLAINFIELD'S CHOIR IS TRENTON'S MODEL

Trying to Duplicate the Splendid Choral Organization Formed Here in Nov.

The great convention chorus that will be one of the important features of the New Jersey Sunday school convention, which convenes in Trenton next November, will be organized tomorrow afternoon, at the Prospect Street Presbyterian church, on the model of the big choir that was one of the wonderful features of the convention in this city last November. The music at the convention in November will be under the direction of Grant Colfax Tullar and Rev. J. H. Meredith, the famous composers of Sunday school hymns, and the expert directors of convention choruses. These leaders made the Plainfield convention last November a musical success, and the Trenton committee on the coming convention were anxious to secure their services for the dates in November in order to make the musical part of the sessions the greatest that the Sunday school workers of New Jersey have ever heard.

Grant Colfax Tullar is the director of this team of experts, and Rev. J. H. Meredith is the pianist. The team has been most successful east and west in its convention work, and the work of the choruses in these conventions were features which have been highly approved by those high in authority in Sunday school work. Mr. Tullar has his own methods in drilling his choruses, and while he is learning new pieces, he gives talks on musical subjects. It is the intention of the Trenton committee to have a chorus of 250 voices which will be thoroughly drilled and ready for work on Tuesday, November 12. As was the case in Plainfield last year, the Trenton convention chorus will give a concert on Friday evening of convention week, at which time Tullar and Meredith will render one of their famous oratorios. They will bring their own soloists for this concert. The fact that the convention chorus is to be organized on Sunday, and the information that the chairman of the sub-committees are already doing their work in planning the preliminaries, gives the public some idea of the bigness of the Sunday school convention which meets in Trenton this year.

The great convention choir is still in existence here. Several Sundays ago it gave a splendid concert at the Plainfield theatre.

NEW PROVIDENCE TOWNSHIP HAS AN ACTIVE CIVIC CLUB

The newly-organized Civic Club of New Providence Township is already making substantial progress toward usefulness. It is a non-partisan body, consisting at present of about thirty members, representative of all parts of the Township and of both political parties. Its object is to seek the promotion of the general good of the community; not to meddle with party politics or interfere in any way with existing party organizations, but to lend its influence for the choice of the best men for local offices. The need of such an organization in New Providence Township has long been felt, and it is believed that the organizers of the Civic Club are the right men to supply that need.

The club meets on the last Friday evening of each month, in the office of Carl Radzio, on Mountain avenue, near Plainfield avenue. Its officers are: President Edward S. Carr; vice president, Carl Radizo; secretary, David Hardy; treasurer, Charles Burgmiller.

CHICAGO RESIDENCE TO BE MOVED TO PATERSON

Chicago, May 25.—Discarded to make way for a factory which with others is encroaching on a residence district, the mansion of Finley Barrell, at Calumet avenue and Twenty-first streets, and which originally cost $100,000, has been sold for a song to Robert L. McIlroy. McIlroy says he will have it torn down carefully to be erected as a country home on a place he owns near Paterson, N. J. This operation will cost $10,000.

NEW PRINCIPAL.

The public schools of New Providence have just had a change of principals. Edward E. Baum resigned on account of the serious and persistent ill health of Mrs. Baum, and his desire to take her home, where he hopes that her recovery will be assured and will be more rapid than it might be here. They have gone to Herkimer, New York, and will remain there until fall, when Mr. Baum hopes to resume work in his profession. The new principal, who took charge of the schools last week is Francis M. Burdick, of Erieville, N. Y. He is a graduate of the Normal School at Cortland N., Y., and comes highly recommended.

ORPHANS AND CRIPPLES.

Ninety-eight orphan and crippled children from a home in Newark have been received at the Coles Memorial Home at Mountainside, where they will spend the summer.

PRICES REDUCED ON MANY SEASONABLE ITEMS

Thruout the Store. Here's some of the numerous Economy Opportunities for Friday and Saturday.

ALL SILK PETTICOATS $1.69.
Worth up to $4.98.

This is an assorted lot of women's fine underskirts, made of a splendid quality all silk messaline in a big range of the best colors including black. The real values range from $2.50 to $4.98; we have marked the lot at, each $1.69

PRETTY WASH DRESSES $1.98
Splendid Value at $3.50.

These dresses are made in a very becoming model, in a thoroughly finished manner of a fine quality linen finish suiting, and will give you lots of wear. They are a splendid fitting garment and are really worth at least $3.50; our special price is $1.98

BOYS' K. & E. BLOUSES.

For Friday and Saturday we will reduce these splendidly made Boys' Blouses. They are in prettily patterned materials and are regular 50c value, which we will re-price at 39c

MEN'S UNDERWEAR
50c Values for 39c.

A nice light weight, well knitted and finished quality, in a ribbed style which we always get 50c for. Tomorrow and Saturday we will sell them at 39c the garment.

BOYS' K .& E. ROMPERS

Only good materials are used in the making of these Rompers and this manufacturer turns out the best. The regular price is 50c, but tomorrow and Saturday we will offer them to you at.. 39c

MISSES' AND CHILDREN'S MIDDY BLOUSES PRICED AT 69c.

These are a carefully and splendidly made garment, neatly finished and trimmed with deep collars, made of fast color galatea. Regular sizes are in stock and while they are a regular 98c value Friday and Saturday we will sell them at only. 69c

HARD WEARING WASH SKIRTS FOR MISSES AND WOMEN AT $1.00

This is a splendid Skirt to wear to business or for the young miss for school. They are extra well and strongly made of hard wearing quality Linene, in shepherd check and navy color dot effect. All regular sizes are here and most stores would ask $2.00 for them; our price is $1.00

72x90 SEAMLESS SHEETS
59c Value at 50c.

Made of good heavy quality sheeting, hemmed and ready for use. Specially priced for Friday and Saturday at 50c

MEXICAN HATS.

For Misses and Women, in a wide assortment of shapes and sizes, latter including both large and small styles; a regular 39c value at other stores; our reduced price is 25c

45x36 PILLOW CASES
15c Value at 12½c.

This case will go well with the sheets on sale; they are made of a similar quality goods and hemmed and are specially reduced to 12½c

MEN'S WHITE NEGLIGEE SHIRTS
75c Values for 59c.

Made of a fine quality white madras, in a thorough manner, splendidly finished and cut full. All sizes are in stock and they are a regular 75c value. Specially priced for Friday and Saturday at only 59c

25c WINDOW SHADES AT 19c
For Friday and Saturday Only.

These are made of strong quality cloth on good spring rollers, and come in about 8 colors. Complete with brackets, etc., for Friday and Saturday only, at the reduced price of..... 19c

Save Pay Your Money at—
Tepper's
PLAINFIELD, NEW JERSEY

SUMMER FURNISHINGS

REFRIGERATORS, AWNINGS, SCREENS, PORCH FURNITURE.

We are quite sure that no other store can show you the large assortment of summer furnishings that we have; in fact, it's the greatest ever shown in town; all good complete well made goods; suitable for everybody at the most moderate prices.

AWNINGS! AWNINGS! AWNINGS!

The oldest established makers of good awnings in these parts. Get our estimate for a good job.

SHIRLEY & JOHNSTON

BABCOCK BUILDING PLAINFIELD, N. J

A Great Army of Savers

The wonderful increase in Savings Deposits shows that the people appreciate the Security afforded them for their money. Why not join this great army of successful savers by opening an account with the Plainfield Savings Bank now?

4 PER CENT. INTEREST PAID.

PLAINFIELD SAVINGS BANK

Plainfield, N. J.

Only Savings Bank in Plainfield

REMOVAL SALE
at
CARL SILBERT'S JEWELRY STORE
219 WEST FRONT ST.
OPPOSITE PROCTOR'S.
BARGAINS---SPECIALS

The new Store will be located at 255 WEST FRONT STREET, Opposite Babcock Building.

R. Morris Adkins
MASSEUR and HYDROPATH
Treatment Parlors
112 MADISON AVE.
'Phone 1172-L
Home Treatment by Appointment.
New York Office 6[illegible] East 86th St.
'Phone 6058-Lenox.

SATURDAY'S DAILY PRESS

goes to press at 1:00 p. m. during May, June, July and August. Advertisements received for classified columns until 12:30. Those who have news matter for Saturday's issue will win the thanks of the employes by sending it in early, and will co-operate in giving a half-holiday to the men who are co-operating to make the Daily Press an indispensible visitor in every home in Plainfield.

VAIL
JEWELER and OPTICIAN . . .
236 Park Avenue
OPPOSITE NORTH AVENUE.

Fresh, Tender Asparagus

You will enjoy the Delicious, Tender Asparagus which we are receiving fresh every day. Also Tomatoes, Cucumbers, Lettuce and other fine Fresh Vegetables and Fruits at Reasonable Prices. Prompt Deliveries.

W. W. DUNN
"THE PARK GROCER"
Duer St. and Lincoln Place.

SMALLEY Bros.
147 NORTH AVENUE.
BUTCHERS

CHOICE MEATS
GAME IN SEASON.
ROASTING AND BROILING CHICKENS A SPECIALTY.
BERKSHIRE SAUSAGE (none better).
Orders called for and delivered.
Telephone 88-A.

CHAS. KEIDERLING
FURNITURE PACKER.
Furniture, Trunks, Pictures, China, Glass and Bric-a-Brac Packed and Crated for Storage and Shipping Storage Rooms to Let.
Tel. 559-J. 258 E. Front St.

KIVANTINOS & JELLING
Successors to Alex. Lusardi.
Foreign and Domestic Fruits, Choice Confectionery, Nuts, Cigars, etc.
211 W. FRONT ST. Tel. 869-W

ELECTRIC FANS
With Cord and Attachment Plug

8-inch Fans	$9.00
10-inch Fans	$10.50
12-inch Fans	$14.50
16-inch Fans	$17.25
12-in. Oscillating Fans	$18.25
16-in. Oscillating Fans	$21.50

Allen B. Laing Co.
Electrical Contractors
127 W. SECOND ST.
'PHONE 198.

Hoagland's Express
Careful and Expert.
Furniture Moving
Office 116 W. Second St. Tel. 833-W
Home Tel. 648-L.

SCHEELEIN'S VARIETY MARKET
140 NORTH AVE. TEL. 1974

SELLING OUT
Palms, Ferns, Begonias at Reduced Prices
PETERSON'S
217 Watchung Ave. 5 8 1m

DR. A. MACHAN
VETERINARY PHYSICIAN AND SURGEON
Hon. Grad. Ont. Vet. Col.
Offices: The City Boarding Stables, 140 East Second street, and Hedden's Livery Stables, 118 East Fourth St.
Residence: 324 East Second street.

Plainfield Daily Press

Published Daily except Sunday, by the
PLAINFIELD PRESS COMPANY.
105 North Avenue.

Entered at the Plainfield, N. J., Postoffice as second class mail matter.

LESLIE R. FORT AND RALPH L. MORROW,
Editors and Managers.

TELEPHONE PLAINFIELD 1300.
Private Branch Exchange connecting all departments.

Two cents a copy. Ten cents a week. $5.00 a year in advance. Delivered by carrier or by mail. No extra charge for papers mailed to points in the U. S. and Canada.

Any subscriber failing to receive a single issue will confer a favor by notifying the business office.

Advertising rates mailed on application. Copy for change of advertisements to ensure change for same day must be at the office by 9 a. m.

PLAINFIELD, NEW JERSEY MAY 25, 1912.

The editorial columns of this paper are conducted on Saturdays by representative citizens who are free to express their own views. Rev. Charles E. Herring, Ph. D., pastor of the First Presbyterian Church, is the contributing editor for today.

MORAL MYOPIA.

The Standard Dictionary defines myopia as "defect in vision so that objects can be seen distinctly only when very near the eye,—near-sightedness."

There are a number of people in this world who suffer from physical myopia. Their disease concerns only themselves. But there are so many others who are disturbed with moral myopia that the very best things of our Christian civilization are endangered. Dante in his "Inferno" places those who "were for themselves," in one of the upper circles of hell. Were he living today, I am sure that he would transfer them to a much lower circle because they are so destructive to society.

The "Interests" are the dangerous elements in our civilization today for they by their unrighteousness and greed have set in motion other elements in our society which have in them the seeds of destruction. The public is aware of the fact that it is under the power of a set of men who are continually laying heavier burdens upon them, and that the pressure is becoming more severe.

As a result of the despotic control on the part of the interests we have other organizations whose aim is the protection of the workers of the world, and some of these organizations are taking sinister shape. The most recent of them emanates from France and aims to bring under its control the working men of the world. It is called "Syndicalism," and its theory is that the State "can be of no use to labor, that essentially and intentionally the State is a tool of the ruling class, and that consequently the triumph of the working class can be realized only by the destruction of the State, by its decomposition or reabsorptoin into the body of labor organizations." This is systematized anarchy, but it is the movement today that is fraught with the greatest danger to our social institutions. Its ideals are expressed in the words of Pelloutier: "We are rebels every hour, men radically without a God, without masters, without a country, irreconcilable enemies of all despotism, whethere moral, or material, individual or collective." This movement has extended to Great Britain and the United States.

In Great Britain, Tom Mann is working energetically day and night to transform the trades unions into Syndicalism. In the United States the "Industrial Workers of the World," now just seven years old, is Syndicalism at work in America. Charles Willis Thompson in the New York Times says that "we are going to hear more and more of it as time goes on, for the I. W .W. is the most serious menace the present system of society has been called upon to face."

What does it all mean? Can we dismiss it by saying that it is simply the work of the devil and must be suppressed? Who started it anyhow? Why is there so much social unrest in the world that increases as time goes on? Professor Franklin H. Giddings declares that he believes that "modern society may be overwhelmed by the conditions it has bred." True, for modern society is not dominated by the noble ethics of the Man of Galilee. If a man will but read the denunciations of the Old Testament Prophets, he will discover that they uttered the divine judgment on the men who were "for themselves," and thereby oppressed their fellows. God has not changed His determination to visit His judgment on this kind of evil doers.

The trust, which is fined for unrighteousness and illegal business and which forces the general public to pay the fine plus interest, which increases the wages of its laborers 10 per cent. and charges the people 20 per cent, increase on its product, cares not for the country's future, and is blind to its duty to a righteous God.

Newell Dwight Hillis said in a sermon in 1910: "Things are not well in this country at the present moment; at the very time when nature and God gave us last year fifteen billions of wealth, at this time there is more restlessness and fear than ever before. Today on account of living, the working people have their back against the wall. The best tariff ever? Yes, for the few who are protected, but in view of the fact that immediately eight or ten of the necessities of the common people, when thus protected, rose twenty to twenty-five per cent., the best tariff meant that the protected iron interests added four or five hundred millions to their values; that one firm of the Beef Trust with three months distributed twenty millions of surplus to themselves, another protected industry cut a melon of twenty millions more, and on these necessities of life for the enrichment and protection of these eight or ten groups, already protected and gorged, the working people have had to give up at least a fifth of their income."

This was in 1910; what of 1912? Still greater pressure. It has been charged that three or four men in Wall Street produced a panic in 1908 as a demonstration against Mr. Roosevelt and are in a mood to threaten another and can produce it. We speak of the lawlessness of the men who are controlling the necessaries of life, and the laws of the land for their own enrichment?

The idea that this is a country for the people, by the people and of the people is in large measure a farce, and the men whose ambition is for special legislation and class privilege are traitors to its best interests, and they seem to be blind as to what will be the outcome of their cupidity. It may mean a social revolution of a most serious nature. It may mean that Christ Himself must come to reign as King of Righteousness.

CHARLES E. HERRING.

HARRY RHODES.

Harry Rhodes, aged nine months, son of Mr. and Mrs. Ernest Rhodes, died yesterday. The funeral will be held at the residence of the parents tomorrow afternoon at 2:30 o'clock Rev. Frederic E. Greene, of Hope chapel, will officiate and the burial will be in Hillside cemetery.

—If you do not get your Press regularly 'phone or write to the office.

GIFT FOR COACH.

Albert Early, who coached the cast of "Polly in Politics," given by the Junior class of the N. P. H. S., last night in the Park Club, was presented with a set of cuff buttons and stick pin by Raymond Kline, in behalf of the members of the cast.

—Try a Daily Press Want Ad.

—The "pulling" powers of Press want advs. are unknown until tried.

WAITING FOR ROOSEVELT

(Continued from page 1.)

He did not care to say if he would take all the twenty-eight delegates or not, but his smile was confident. His managers claim it will be pretty near a clean sweep the way it looks now.

All told the colonel and his party visited Burlington, Hammonton, Egg Harbor, Atlantic City, Millville, Vineland, Bridgeton, Glassboro, Woodbury, Camden and Trenton.

The Atlantic City address was the colonel's big speech of the day, but before delivering it he stopped for two outdoor talks, one in the heart of the negro ward, at Kentucky and Atlantic avenues, and the other in front of the Atlantic City high school.

Atlantic City is debatable ground for the colonel, so his opponents say. Accordingly he had saved himself up for the speech here at 12:30 o'clock, and his voice was in fair shape. Right at the outset he started showing up the bosses and preaching the right of the people to rule, declaring that he stood for the principles for which Abraham Lincoln stood.

True Regulars.

"Much has been said about party regularity," he said. "We're the only regular Republicans. The only regular Republicans in the Republican party are the rank and file. The bosses aren't regular. Some of them are highly irregular. It is impossible to get social and industrial justice out of a boss."

"The profit that should be the farmer's must get to the farmer's pocket and not stop in some other pocket between himself and the consumer's," declared the colonel at another point in his speech. "A legitimate portion of the business profits should be in dividends, but it mustn't all stop in the office. We must not build up a new set of enormously wealthy men turn protection

"I cannot express too strongly the appreciation I feel for the way in which I have been received in this state yesterday and today, and I thank you for this greeting here, and I am glad to be back with you again. I know you all. And friends, I feel that this contest is far more than any mere factional, indeed, far more than any mere party contest for us who are fighting the battle for the fundamental rights of all American citizens, and unless the principles which we uphold are in very truth made the active and guiding principles in our national conduct, Democracy in America will be a failure.

Is Moral Cause, He Says.

And friends, as is true of almost every great cause, this is a moral cause. We think we appeal not only in the name of material prosperity but for the sake of that high life which we know can only be built upon a foundation of material prosperity but of which the material prosperity itself can never be anything but a mere foundation with no superstructure upon it. Now I will try my best to reach you all with my voice, but you have got to help me by being quiet. (Applause.)

"And I want to say just a word about the delegates in this district. I want you to remember that the men you vote for are Messrs. Potter and Carver who are committed to us. Their two opponents have thought that they could win by not putting down that they were committed to anyone. We stand for the men who know their own minds and who are not afraid to tell their own position, and upon my word I think I would rather have a man against me than have a man who does not know where he is. So we ask you to stand for the two men who know their minds and are prepared to say what their attitude is. And now, friends, the principles for which we stand are perfectly simple as I think great fundamental principles are apt to be. I am asking for all of us, collectively, the right that each one of us individually insist upon.

Doesn't Make Mistakes Twice.

"Every man here, you, you, indicating each of us, wishes to rule his own life. Each of us will make mistakes. You will, I will, but I want to make my mistakes myself. I do not want to have somebody else make them for me If I make them myself I will not make the same mistake twice. If somebody else makes them for me I do not know how often he will make them. Now, it is just the same way in self government I know well that the people in governing themselves will occasionally make mistakes. That is human. If you do not govern yourselves you can be perfectly sure that somebody will govern you.

"There has got to be government somewhere, and if we do not govern ourselves then somebody will govern us, and if we will not take the trouble to do it it is folly to suppose that he will take the trouble for our sakes. He will govern us for his sake and friends. I do not blame him. I blame us for letting him. I do not wonder that the boss rules us in his interest if we decline to take the trouble to rule ourselves. People say that I preach the doctrine of class hatred and discontent. I never preached hatred of any class in my life except the class of crooks. (Applause.) And even then I hate the crookedness and the crook only if it is necessary to get at him in order to stop the crookedness.

Bosses Must Quit Governing.

"Now, the bosses I do not hate at all. All I want to do with the bosses is to make them quit governing us, that is all. If they will go about their own business, go into private life, they have my blessing. I wish them well, but I do not want them to try to undertake to boss us. We can do that job ourselves, and I am asking that our people wake up to their own rights, that they devise the necessary methods of governmental machinery in order to secure those rights, not only because I believe that any other system is the negation of democracy, but because my experience has taught me, as I have already said, that only thus can we obtain justice.

"Our purpose is definite. We intend —we men who stand for the progressive principles within the Republican party—we intend to fight the battle of every plain citizen, no matter to what party he belongs. (Applause.) We claim to be the heirs of the principles and purposes and policies of Abraham Lincoln and men that fought with him Our opponents have called themselves at times regular Republicans. We are the regular Republicans. The only regularity in the Republican party is the regularity of the rank and file.

Believes In Protective Tariff.

"I believe in a protective tariff, but I wish to see the benefit of protection got into the pay envelope of the workingman. It is all right that a legitimate proportion should go in dividends, but it must not all stop in the office. A fair share must get back into the pay envelope of the worker, and where the government protects an industry by the tariff I believe it should create a bureau whose business it would be to look into the conditions of labor and living among the wage workers in that protected industry to see that they get their full share in the benefits of the protection.

"So when we deal with the farmer the state and nation must combine to help the men who live in the country, who dwell on the farms, not only by putting at their disposal all possible knowledge, and if necessary giving that knowledge through personal teaching on the farms, as was done with success by Dr. Knapp of the department of agriculture in regard to the boll weevil and other agricultural matters in the south. Not only must we teach the farmer how to get the best results out of his soil, but we must also enable him to co-operate with his fellows so as to make the business procedure of the farmer akin to that of the successful business man in the city so that the money paid by the man who buys the farm products shall go into the farmer's pocket and not stop in the pocket between.

Can Solve Problems of Day.

"Now, friends, I do not think you will misunderstand me. Some of my opponents have made believe that they misunderstood me, but I do not think they did. I am not promising you the millenium. The millenium is a good way off, but I am saying that if we set resolutely to work through the government and through that public opinion which in the first place is responsible for governmental action and in the next place is itself stimulated by wise governmental action, if we make up our minds through our agencies really to strive for the betterment of industrial conditions, we can do a great deal a very great deal, to make the chances more even to give better opportunity for the man—the average man—and the average woman to share the stuff there is in them. We can make real and long strides in the direction of solving the most pressing problems of today.

Injustice Will Grow.

"And, friends, if we sit supine, if we fail to try to solve them, we can rest assured that the injustices will grow and not diminish, and it behooves us to remember that nine-tenths of wisdom is being wise in time; that we need to take hold of the different evils in time so that they may not be permitted to grow to a degree that will render it impossible for us to grapple with them without causing farreaching disturbance. That is why I wish to ask the public to obtain possession of their water power. The next generation is going to use the most marvelous developments of industry driven by water power. The water power does not belong to any one man. It belongs to all of us and the government should not part with the ownership of water power. We must not create a new set of very wealthy men in this country who owe their wealth to monopoly. If so let them create themselves without interference; then when it is done it will be a very difficult matter to make it without causing farreaching injustice."

—Tell the salesman you read the adv. in the Daily Press.

Big Things for Saturday

TABLE DAMASK 69c
A yard; all linen, full and silver bleached; 70 inches wide; regular $1.00 quality.

BOTH FOR 35c.
A regular 25c can of Dr. Lyon's Tooth Powder and an all bristle regular 25c tooth brush.

APRON GINGHAM 7c.
A yard; genuine Amoskeag make in a full line of staple checks and colorings.

LADIES' VESTS 19c.
Fine derby ribbed lisle Vests; fancy trimmed, would be excellent value at 25c

MISSES' COATS $2.79.
A lot of new Spring Coats in golf red and fancy mixtures; sizes from 4 to 12; worth $5.00.

CHILDREN'S STOCKINGS 11c.
A pair; black, white and tan colors; fine ribbed; all sizes, worth regular 19c.

WASH BOILERS 89c.
Made of extra heavy 1x tin with patent maleable bottoms; 8 and 9 sizes; regular $1.10 and $1.25.

HAMMOCKS 95c.
Genuine Palmer make, fancy weave; with pillow and valance; many of them worth $1.50.

FOULARD DRESSES $5.98.
Pretty silk Foulard Dresses with Dutch neck, neatly trimmed with lace; $10 value.

MEN'S UNDERWEAR 29c.
Cross bar nainsook athletic shirts and knee drawers; cool and comfortable; worth regular 50c.

THE MIRROR CANDIES NEW YORK SUCCESS REFLECTS EFFORT

MIRROR SPECIAL 29c.
For Saturday delicious chocolates and Bon Bons; a full pound in sanitary air tight boxes.

PARASOLS AT $1.00.
Made of tan color pongee, with fancy color border, in a variety of natural handles; $1.50 values.

NIGHT SHIRTS 45c.
Men's Night Shirts, made of good quality muslin; plain and fancy trimmed; usually 59c.

PETTICOATS AT 69c.
Instead of $1.00; made of splendid quality black percaline with fancy wide ruffle.

LAWN SWINGS $5.98.
Made of hard wood and well made; will seat four people no matter how heavy; worth $7.50.

SHEETS FOR 49c.
Made of good quality soft finished muslin; torn and hemmed, ready for use; size 81x90; worth 78c.

LACES 3c A YARD.
Real German Val. edging and inserting, in cream color; five patterns to choose from.

LADIES' NECKWEAR 19c.
A lot of all silk roses and velvets; made to sell at 50c.

HOUSE DRESSES 79c.
Made of good quality percale; light and dark colors, and well made; would sell regular for $1.25.

TRIMMED HATS $3.98.
A lot of ready-to-wear Hats in plain and fancy braids; neatly trimmed, and worth up to $6.50.

LADIES' STOCKINGS 19c.
Fine gauze lisle with high spliced heels and toes; double top, black and white; 25c value.

TEA KETTLES 78c.
Solid copper, heavy nicked plated, the famous Römi make; regular price 98c, $1.10 and $1.25.

BED OUTFITS $6.98.
Consisting of a white enameled bed, brass trimmed, an all iron woven wire spring and soft top mattress; worth $9.00 regular.

OSTERMOOR MATTRESSES

Woodhull & Martin Co.

BUTTERICK PATTERNS

REAL ESTATE
For Sale, Rent or Exchange.
Estates Managed. Rents Collected.
EDMUND RUSHMORE
Singer Building New York
212 Park Avenue Plainfield

ORGANIZED 1864
THE FIRST NATIONAL BANK OF PLAINFIELD.
A COMMERCIAL BANK WITH SAVINGS and SAFE DEPOSIT DEPARTMENTS.
FOUR PER CENT. INTEREST PAID ON SAVINGS ACCOUNTS.

DON'T BLAME YOUR COLLAR IF IT DOESN'T FIT.

Ten chances to one it doesn't fit because it is not properly laundered.

Our method for laundering collars produces a beautiful satin finish and shapes each collar just as it was when new.

Not only that, but every shirt and garment we launder is laundered to fit just as the maker intended.

Let us show you.

Wagons call everywhere.

Marshall's Laundry Inc.
Watchung & Fourth.
Telephone No. 702.

Headquarters for
Gibson's
RYE.
E. C. Wescott,
115 East Front Street.

THE STATE TRUST COMPANY.
Real Estate Department.
Care of Real Estate.
By giving over the care of your real estate to a Company like the State Trust Company at Plainfield you secure careful attention to all the various details incidental to its care. Only the usual commission, 5%, on the income is charged. We invite the listing of property of every description.

RITZ Inc.
BABCOCK BUILDING
CANDIES, ICE CREAM, DAINTY LUNCH

CITY NATIONAL BANK PLAINFIELD, N.J.
ORGANIZED 1875

SOUND PRINCIPLES OF BANKING

The City National Bank adheres to the prudent principles of Safety and Conservative Management. That is why the people regard it with confidence and make it their financial home.
Prompt, courteous and obliging service.
Your account, subject to check or in our Savings Department, respectfully invited.

4% Interest paid on Savings Accounts.

3% Interest on Daily Balances of $500 or more, subject to check

Capital $150,000.00

Surplus and Profits $285,000.00
(all earned)

THE CHRISTMAN
PLAYER-ACTION

(Showing action drawn out for playing.)

Represents the **LATEST**, connects direct with keys, producing the most artistic, human touch effect. Can be installed in the piano right in your home. Price, installed, **$160.**

Demonstrations at Kolb's Ice Cream Parlor, **112 West Front street.**

E. D. YOUNG, AGENT.

Also Tuning, Repairing and Regulating of Pianos, Players and Organs. 1135 West Front St. 'Phone 944-W.

New Jersey Central

TRAINS LEAVE PLAINFIELD.

For New York—2.16, 3.41, 5.41, 5.36, 5.57 6.27, 6.57, 7.22, 7.26, 7.44, 7.46, 7.55, 7.58, 8.12, 8.20, 8.26, 8.43, 9.29, 9.52, 10.29, 11.20 11.52 a. m., 12.28, 12.58, 1.47, 2.32, 2.55 3.17, 3.48, 4.12, 4.36, 5.45, 6.29, 6.40, 7.25, 8.00, 8.27, 9.27, 9.30, 10.15, 10.36, 11.28 p. m. Sunday—2.10, 3.41, 5.41, 7.23, 7.58, 8.52 9.34, 9.42, 10.37, 11.52 a. m., 12.33, 12.58 1.20, 2.01, 2.39, 3.55, 5.24, 6.29, 6.34 6.57, 8.13, 8.27, 8.35, 9.42, 10.28, 10.36 p. m.

For Newark—5.36, 6.27, (7.05 through train to Newark), 7.46, 8.36, 9.29, 10.20, 11.20 a. m., 12.28, 12.58, 2.32, 3.55, 4.12, 4.33, 5.45, 6.29, 7.35, 8.27, 9.30, 10.36 p. m. Sunday—7.23, 8.52, 9.34, 10.37 a. m., 12.33 1.20, 2.39, 3.55, 4.29, 5.34, 7.11, 8.13, 8.35, 9.42, 10.36 p. m.

For Easton, Bethlehem, Allentown and branch Church—5.18, *8.17, 9.43, 11.19 a. m., 2.06, 5.21, xx5.43, 6.39 p. m., Easton only. Sunday—5.45, 10.24 a. m., 1.58 xx5.43, 7.05 p. m.

For Wilkesbarre and Scranton—5.18 9.43 a. m., 5.43 p. m. Sunday—5.45, 10.24 a. m., 5.43 p. m.

For Long Branch and Asbury Park, etc —3.41, 8.17, 11.20 a. m., (12.28 Saturdays only), 4.12, 4.36, 6.29, 8.27, 11.28 p. m. Sunday—3.41, 8.52 a. m., 3.24, 8.13 p. m.

For Atlantic City—Weekdays, 3.41 (9.29, 12.28, Saturdays only), 12.58, 3.17, *6.29 p. m., Lakewood only. Sunday—(7.58 Lakewood only), 9.42 a. m., 2.01 p. m.

For Philadelphia—6.42 7.39, 8.45, 8.51 10.34, 11.53 a.m., 12.42, 2.45, 2.56, 5.13 6.44, 7.42, 8.47, 9.46, 10.48 p. m., 1.26 a. m Sunday—8.45, 9.56, 10.43, 11.42 a. m 12.42, 1.44, 2.45, 3.42, 4.38, 4.56, 6.38, 6.44 7.42, 8.47, 9.46, 10.54, 11.54 p. m., 1.20 a. m.

For Baltimore and Washington. Daily 3.45, 10.44 a. m., 12.42, 2.45, 6.44, 7.42 p. m.

*Saturdays only.
xxExcept Easton and Bethlehem.
*Except Mauch Chunk.

W. G. BESLER, Vice-Pres. & Gen. Mgr. W. C. HOPE, G. P. A.

2-24-12

L. Moralier & Son

Watchmakers and Jewelers.

WATCHES, CLOCKS and JEWELRY

Fine Watch and Clock Repairing a Specialty.

219 Park Ave. Plainfield, N. J

WALKS

We Construct Them

Trap Rock, Cement Experience

R. G. BUSH

Tel. Con. 743-5 South Ave

PLAINFIELD WINDOW CLEANING CO

M. MERSTRICH, Prop.

Stores, Offices, Private Residences, New Buildings Cleansed. Scrubbed and Oiled. Office, 121 Liberty St. Tel. 1915-W.

Hoagland's Express

Careful and Expert.

Furniture Moving

Office 116 W. Second St. Tel. 832-W
Home Tel. 612-L.

A. H. ENANDER

Sanitary Plumbing, Gas Fitting. Steam and Hot Water Heating. Contractor for Sewer Connections. 125 WATCHUNG AVE.

JOHN WINZENRIED'S

Storage Warehouse

316-318 WEST FRONT ST.

Separate Rooms—Clean and Dry.
Furniture removed with care
Tel. 640-R. Residence 312 Lee Place.

VAIL BROS.

Plumbing, Tinning and Heating

Satisfaction Guaranteed.
General Repairing a Specialty.
Night service promptly attended to
Phone 1067-W. 123 Duer St.

HENRY WIERENGA

FURNITURE, FREIGHT, BAGGAGE EXPRESS AND RIGGER. PIANO MOVING A SPECIALTY

Residence 'Phone 517-S.

ASK YOUR NEIGHBOR.

Hundreds of Plainfield Citizens Can Tell You All About It.

Home endorsement, the public expression of Plainfield people, should be evidence beyond dispute for every Plainfield reader. Surely the experience of friends and neighbors, cheerfully given by them, will carry more weight than the utterances of strangers residing in faraway places. Read the following:

Mrs. Cecelia Rosseter, 127 Watchung Ave., Plainfield, N. J., says: "I am only too pleased to again recommend Doan's Kidney Pills and I hope that all kidney sufferers who read my statement will profit by my experiences. I have received a world of good from this remedy, backache, headache, dizzy spells and trouble with the kidney secretions being corrected by its use. I do not know what I would have done without Doan's Kidney Pills and I am certain that there is no kdney medicine that can be compared with them."

For sale by all dealers. Price 50 cents. Foster-Milburn Co., Buffalo, New York, sole agents for the United States.

Remember the name—Doan's—and take no other.

PAINTERS AND DECORATORS.

AGENTS FOR

LIKE TILE

The Sanitary Wall Covering

WOOD KRUSTA

Aorochrome Washable Wall Decoration.

Interior Decoration a Specialty

Woolston & Buckle

Painters and Decorators, 145 NORTH AVENUE.

Paint that Stays Painted

That has been my slogan for years I aim to do the best possible painting—using only the best materials that the manufacturers can furnish and employing the most skilled mechanics that can be procured. I stand back of every job I do, and when I am allowed to use my own judgment in regard to the best method of doing it, I will gladly make good any work that by any chance proves defective

JAMES C. HANSEN

Dealer in Wall Paper, Paints, Oils, Glass, Etc.
141 East Front St., Plainfield. Tel. 842
Estimates cheerfully furnished.

JOHANSEN BROTHERS
Sign Painters

Painters & Decorators

OFFICE 169 NORTH AVE.

The Mulford Real Estate Agency
First Class Work Guaranteed

M. WARREN!

PAINTER, DECORATOR and PAPERHANGER
85 SOMERSET ST.
Opp. Saengerbund Hall. Tel. Con.

ANNOUNCEMENT.

Alfred Luthman wishes to announce to his customers and the public of Plainfield that the painting business conducted by him for the past ten years shall be known from this date, May 20, 1912, under the name of Luthman & Hansen, son and son-in-law of the above. Mr. Luthman will remain with the firm and give his personal attention to all important work. Estimates signed Alfred Luthman will be fulfilled as agreed upon. New estimates cheerfully given.

N. LUTHMAN,
H. HANSEN. 5 20 6

Leland Manning

MASON AND BUILDER.

Estimates Furnished
Jobbing a Specialty
1120 Myrtle Avenue. Tel. 847-J

JOHN WIRTH

(Successor to Henry Liefke)

BAKERY AND CONFECTIONERY

201-202 West Front St. Tel. 728

Orders delivered at short notice.

Hodge's Pharmacy

Y. M. C. A. BUILDING.

BELLE MEAD SWEETS.

Telephone 62.

KINDLING AND GRATE WOOD

Prompt deliveries. Orders received at

80 SOMERSET STREET.

JOHN MOBUS

P. O. Box 320 Telephone 19-F-4

J. C. POPE & CO.

INSURANCE AGENTS

110 E. Front St. Plainfield, N. J

IN WOMAN'S REALM

FADS AND FANCIES.

A Useful Piece of Footwear Information.

Good grosgrain ribbon makes the most satisfactory tie for tan or white shoes, and if tiny hems are put on the ends they will not fray, but will look neat all summer.

All of the new skirts are cut wider, and yet many do not measure any

WAITRESS' APRON.

more in width than those that have been smart this season. There is a little more fullness around the upper part, and no good skirt draws in around the knees.

Housekeepers will appreciate a tasteful apron for waitress' wear. This one is so simple that it may be made in an hour or so. JUDIC CHOLLET.

This May Manton pattern is cut in one size only. Send 10 cents to this office, giving number, 7421, and it will be promptly forwarded to you by mail. If in haste send an additional two cent stamp for letter postage. When ordering use coupon.

MAY MANTON PATTERN COUPON

No. ..... Size .....

Name .....

Address .....

.....

The KITCHEN CUPBOARD

CELERY ROOT.

CELERY root is a form of the celery plant that is particularly adapted for cooking. It is known as celeriac, sometimes as turnip rooted celery.

Almost any recipe for cooking celery stalk may with advantage be used for celery root.

The vegetable is cleaned, the dingy outside skin pared off, and it is soaked in water for about a half hour before being cooked.

Then it may be put into a saucepan of boiling water with a teaspoonful of salt and boiled until tender. This should be in about half an hour.

When done, drain, slice and dress with cream sauce.

Boiled With Sauce.

Celeriac and Onion.—Pare and slice the roots, soak in water, then add a medium sized onion sliced thin, season and boil until tender. Serve hot with cream sauce.

Cream Sauce.—The sauce to be used with the stewed celery root may be made as follows: Take a tablespoonful of butter, a tablespoonful of flour, a cupful of white stock flavored with celery and a teaspoonful of onion juice. Put the butter in a saucepan, add the flour, then the stock and onion juice, stir until smooth and creamy, boil three minutes and then pour over the celery.

A Savory Broth.

Celeriac Soup.—Take two large roots, pare and clean, cut fine and boil slowly for an hour in a pint of water. Put in also a slice of onion to flavor. Crush and strain through a sieve. Take two tablespoonfuls of flour and one of butter and beat together. Add a quart of milk and boil for fifteen or twenty minutes. Season with a scant teaspoonful of salt and a quarter of a teaspoonful of pepper. Add at the last minute half a pint of whipped cream.

Served au Gratin.

Celeriac Baked With Cheese.—Take two cupfuls of the stewed celery root which has been cut into small pieces. Put a layer of the celery root into a buttered baking dish. Over this pour a layer of white sauce and sprinkle with parmesan cheese. Then put on another layer of the vegetable and one of white sauce and cheese until the dish is full. Cover the top with cracker crumbs mixed with melted butter and sprinkle with cheese. Set in the oven to brown. Garnish with slices of hard boiled egg and sprigs of parsley.

Anna Thompson.

WHAT'S THE MATTER WITH VALLEY ROAD?

Which Question is Answered Before it is Asked by the Gingery Contributor.

The Gingery Contributory of the Passaic Valley News continues to add to the enjoyment of life in Berkeley Heights, New Providence and contiguous territory. This is his spiced offering for the week beginning yesterday:

"Other places may have as bad roads as the Valley, but none has so many different kinds, or displays so much ingenuity in devising new styles of badness. It was thought that the road from Berkeley Heights to Union Village was the worst possible, and perhaps it was, with its fathomless deposits of Batter and Brickbats. (What Gifted Hookins was it, by the way, who invented the Brickbat system as a rival to Telford and MacAdam?) But the Fifty-Seventh Variety of unique and unapproachable badness was reserved for the Valley Road itself.

"Last week they got to work to make some much needed repairs at Gillette, from the top of the hill at Rathje's to Naydorff's Corner and beyond. First they spread some cracked stone on, to fill up the ruts; then they became obsessed by the insane notion, which prevails so largely in this region, that dirt of some kind must be spread upon the stone to serve as a 'binder.' Now Gillette is noted for its clay, which is particularly sticky, with a tenacity like unto that of glue and cobbler's wax in their most tenacious estate. So Meck the Smart thought, or thought that he thought, that it would be a fine thing to use clay for a binder. So he got a lot, of the very purest and stickiest that could be found and spread an inch or so of it upon the cracked stone, for a 'binder.'

"Well, it bound; there can be no question of that. And when a wagon was driven along that road, the clay clave to the tires closer than a brother. It stuck to the tires and rolled up and around them in big sheets, twelve or fifteen inches wide and half a mile long, lifting with it every chip and fragment of the crushed stone and thus leaving the old roadbed underneath as clean as though it had been scraped and sandpapered. One traveller reports that he had an unbroken strip of it wrapped thirty-seven times around one of his wheels, and he got rid of it only by loosening the end, spiking it to the ground with some railroad spikes and then driving backward and unwrapping the thing as you would unroll a roll of carpet.

"The latest proposition is to pile wood along the road and set fire to it and bake the clay, and thus have a brick-paved street!"

2,000 NAMES IN PETITION FOR AN ARMORY SITE

New Brunswick, May 25.—Bearing a petition with 2,000 signers from every section of Middlesex county, military and civic leaders went before the Board of Freeholders and asked that a site be purchased for the erection of an armory for Company H, Second Regiment.

General Dennis F. Collins, of Elizabeth, commander of the Second Brigade, headed the military delegation, accompanied by Col. Reading of the Second Regiment, and Captain Willard P. Clark, of Company H. Mayor John J. Morrison and President Charles A. McCormick, of the New Brunswick Board of Trade were the civic representatives.

The Legislature passed bills last winter providing for the building of the armory, the county to purchase a site. The appropriations bill did not provide for the building, but this will be done next year if the county gives the necessary ground.

The opinion expressed in the petition and by the spokesmen before the Board was that the armory should be located in New Brunswick where nearly all the militiamen live. The Board will take the matter under advisement.

?

Are you looking for a tenant for your house for the summer, furnished or unfurnished? Use the classified columns of the Plainfield Daily Press. The rate is 1 cent per word for the first insertion, and ½ a cent per word for subsequent insertions. No ad. taken for less than 10 cents. Copy received until 2 p. m. except Saturdays, when forms close at 12:30.

Arrival and Departure of Mails

At Plainfield Postoffice

February 1, 1912.

NEW YORK MAILS. Arrive—7.30, 8.00 8.40, 11.40 a. m., 12.30, 1.15 p. m. and 7.00 8.20 p. m., 12 midnight. Close—6.20 8.00, 9.00, 10.30 a. m., 12.00, 2.00, 3.15 6.00, 7.45, 9.00 p. m.

SOMERVILLE AND EASTON. Arrive 8.40, 11.40 a. m., 12.30, 3.15 and 7.00 p. m. Close—6.30, 8.00 a. m., 12.35, 1.30 4.30, 5.00 p. m.

PHILADELPHIA—Direct. Arrive—6.30 8.00, 9.40, 11.45 a. m., 12.30, 2.40, 4.50 p. m. Close—6.25, 11.20 a. m., 12.35 2.00, 3.50, 7.00, 9.00 p. m.

THROUGH FAST MAIL FOR EAST Close—12.10, 2.50, 6.00 p. m.

DIRECT THROUGH FAST MAIL FOR WEST. Close—6.20, 11.20 a. m., 1.35 5.00 and 9.00 p. m.

DIRECT SOUTHERN MAILS. Close—6.20 a. m., 12.35, 3.00, 7.00 and 9 p. m.

PENNSYLVANIA. West of Easton Close—6.20 a. m., 1.30, 7.00 p. m.

ELIZABETH—Direct. Arrive—8.00, 8.40 a. m., 1.35, 2.30, 5.20 p. m. Close—8.00 9.00, 10.30 a. m., 12.10, 2.00, 6.00, 9.00 p. m.

NEWARK—Direct. Arrive—8.00, 8.40 a. m., 1.30, 2.30, 5.20 p. m. Close—6.20 8.00, 9.00, 10.30 a. m., 12.10, 2.00, 3.40 5.30, 6.00, 9.00 p. m.

WATCHUNG. Arrive—7.00, 6.45 p. m Close—9.00 a. m., 5.45 p. m.

WARRENVILLE. Arrive—1.00 p. m Close 9.00 a. m.

SUNDAY MAILS. Office open from 9.30 to 10.30 a. m.

Mail closes at 6.15 p. m.

T. J. BURD, P. M.

Advertisements

—For—

New York Herald, World, Times, Sun, Journal, Telegram, American, Brooklyn Eagle, Globe

—and—

Newark Evening News

Received at

PLAINFIELD DAILY PRESS

At Regular Office Rates.

NEW YORK AMUSEMENTS

Henry Miller's expert knowledge of the value of contrast in lighting effects has never been manifested to better advantage than in his present big hit, "The Rainbow," now approaching the fourth month of its record-breaking run at the Liberty theatre in New York. When the curtain rises for the first act of "The Rainbow," the audience gets a distinct impression that there is something out of the ordinary in the stage scene. This impression is due to the fact that no footlights or border lights are in use. The scene, a luxuriously furnished Fifth avenue apartment is lighted only by a tall red-shaded electric lamp standing near the center of the room. A gleam of white light from a card room across the corridor casts as somewhat stronger illumination at the back of the stage. This sombre lighting is maintained throughout the opening scene of the first act, in which the lonely life of the father of the story is clearly shown to an audience. At the end of the scene a big bronze clock over the mantle shows three hours past midnight. Just before the curtain falls, after the owner of the apartment has etired, a butler opens a window wide, letting in the sound of a distant tugboat, and a rush of cool night air that makes the curtains stand out. Then he turns out the single light, and as the scene ends the only illumination of the room comes from the moonlight streaming through the window. The curtain is down only a few seconds when it rises the same room is again disclosed, but the atmosphere is in striking contrast to the first scene. All windows and doors are open, and the warm morning light pouring in makes every object dance in the vivid sunshine. Through a window at the right of the room an audience can see an apple tree in full blossom. Birds flit through the shimmering mass of pink and white blossoms, mingling their tiny notes with the strident music of a hand-organ playing obsolete tunes a block away down the avenue. This is the scene that introduces the dainty young girl who has come to meet the "daddy" she has not seen since she was a baby, and upon whose life she is soon to exert an influence that results in a complete metamorphosis of his character. Words alone could not convey the changed atmosphere of the story. The preparation for the little girl's entrance into her father's lonely existence is made doubly effective by Henry Miller's absolute genius for details.

MEMORIAL SOCIETY TO MEET.

Somerville, May 25.—The Revolutionary Memorial Society of New Jersey will hold its annual reunion at the Wallace House here on Saturday, June 1. The annual business meeting will be held at 12 o'clock. The state president, Richard F. Stevens, of South Orange, will preside. Mrs. James J. Bergen, of Somerville, is chairman of the entertainment committee. Delegations from several state patriotic societies will attend and take part in the exercises.

—Try a Press want ad.

In the Churches

Baptist.

First Baptist Church—Rev. Dr. Wm. H. Strong, pastor—Divine worship, 9:30 a. m., preaching by the pastor; 2:30 Bible school; 6:30 B. Y. P. U.; Bible conference class; 7.45, preaching by the pastor.

Park Avenue—Rev. Gabriel Reid Maclire, pastor—11:00 a. m., preaching by the pastor; 9.45 Sunday-school; 7.45 preaching by the pastor.

Seventh-Day Baptist Church, corner of Central avenue and Fifth street—Pastor Rev. Edwin Shaw—Preaching service every Sabbath (Saturday) morning at half past ten o'clock; Sabbath-school at 11.45 a. m.; William C. Hubbard, superintendent; Junior Society prayer meeting at 4 p. m.; Mrs. Frank R. Kellogg, superintendent; Young People's Society of Christian Endeavor meeting at 4.00 p. m.; Frank R. Kellogg, president.

Temple—Rev. J. C. Conover, pastor 10.00, prayer meeting; 10.30, preaching; 2.30, Sunday-school; 7.00, C. E. services 8.00, preaching; the Philathea Class, non-sectarian, meets at 2.30 p. m., in separate class room for Bible study.

Mt. Olive—M. L. Vaughan, D. D., pastor—11.00, preaching; 3.00, Sunday school; 7.30, preaching.

Calvary Rev. J. W. Bailey, pastor 10.45, preaching by the pastor; 3.00 Sunday-school; 7.45, preaching by the pastor.

Shiloh—Rev. Edward Roberts, pastor 11.00, preaching by the pastor; 3.00 grand rally, with address by Rev. Calvin Reid Maguire; 7.30 preaching by the pastor.

Reformed.

Trinity—Rev. John Y. Brock, pastor; Rev. Dr. Cornelius Schenck, pastor-emeritus 10.30, preaching by the pastor, subject "The Vine and the Branches"; 2.30 Bible school; 6.30 C. E. Society meeting, beginning a mission study—Life of John Gilmer Speed, leader—Herbert Schenck; 7.45, preaching by the pastor subject, "Joining Christ."

Netherwood Reformed church, Lenox avenue—Rev. Royal A. Stout, pastor 11:00, preaching by the pastor, subject "A Holy Sabbath"; 8.00, preaching by the pastor, subject, "The Value of Christian Effort."

German—Rev. C. H. Schnegas, pastor 11.00, preaching in English, subject "The Kingdom of the Heavens."

Marrinder Reformed—Rev. J. Tucker Lansdale, pastor—11.00, preaching; 3.00 Sunday-school, 7.45, preaching.

Presbyterian.

First Presbyterian—Rev. Dr. Charles L. Herring, pastor—10:00, Sunday-school 9.30, preaching by the pastor, subject "What is Salvation?"; 7.45, preaching by the pastor, first sermon of a course on "The Seven Typical Churches in the Book of Revelation"; 7.30 organ recital.

Crescent Avenue—Rev. Dr. John Sheridan Zelie, minister—10.30, morning worship, 12:00, Sunday-school; 7:30, evening worship.

Hope chapel—Rev. Frederic L. Greene, pastor—10:30, preaching, 2.30, Sunday school; 8:00, preaching by the pastor.

Warren chapel—Rev. J. O. McKelvey, pastor—11:00, preaching by the pastor; 9.45, Sunday-school and Berean Bible class for men, E. E. Parvin, teacher; 7:45, preaching by the pastor.

Bethel chapel—Rev. F. D. Tildon, pastor—Services 11:00 a. m., preaching; 3:00 Sunday-school, 7:00 p. m., preaching.

Episcopal.

Grace Church—Rev. E. Vieras Stevenson, rector; Rev. John G. Currier, assistant. Services—7.30 a. m., celebration of the Holy Communion; 11.00 a. m. morning prayer, litany and sermon. On the first Sundays of the month Holy Communion and sermon, 2:30 p. m., Sunday school; 4:00, organ recital, 4:30 p. m. Vesperal and sermon by the rector.

Holy Cross Church—Rev. William S. McCoy, rector—7:30 a. m., holy communion; 9:45 a. m., Sunday-school; 11.00 a. m., morning prayer and sermon by the rector; 7.30, organ recital, 7.45, evening prayer and sermon. On the first Sunday in the month Holy Communion at 11:00 a. m., Saints' days Holy Communion at 9:30 a. m.

Church of the Heavenly Rest—Clinton avenue and West Fifth Street—Rev. Cortlandt H. Mallery, rector—8.00, Holy Eucharist; 9.45, Sunday-school; 11.00 matins and sermon (Holy Eucharist first Sunday in the month); 4.30 p. m., evening song and sermon by the rector. Friday and Holy days Holy Eucharist at 10.00 a. m.

St. Stephen's Church—Rev. Warner F. Ward, rector—8.00 a. m., Holy Communion, 11.00 a. m., morning prayer and sermon (Holy Communion first Sunday in each month); 9.45, Sunday-school; on Saints' days Holy Communion at 10.00 a. m.

Grace Church Mission for Colored People—10.00 a. m., Sunday-school; 8.00 p. m., evensong and address at 120 East Front street. Strangers are cordially invited.

Methodist Episcopal.

First—Rev. Dr. Charles M. Anderson, pastor—10.30, preaching by the pastor; 2.30, Sunday-school; 7.00, preaching by the pastor; special musical service.

Monroe Avenue M. E. Church—Rev. F. J. Hubach, pastor—11.00, preaching by the pastor, 3.00, Sunday-school; 6.15, Epworth League; 8.00, preaching by the pastor.

Grace M. E.—Rev. C. C. Cain, minister—10.30, preaching by the pastor; 2.30 Sunday-school, 6.15, preaching by the pastor.

Mt. Zion A. M. E.—Rev. Littleton Stringfellow, pastor—11.00 a. m., preaching by the pastor, 3.00, Sunday-school, 7.00, preaching by the pastor.

Roman Catholic.

St. Mary's—Rev. Edward M. Bogan, rector—Masses, 6.30, 7.30, 8.30, 9.30, 10.45 a. m.; Sunday-school at 2.30; vespers at 3.30.

St. Joseph's—Rev. William H. Miller, rector—Masses at 8.30 and 10.30 a. m. Sunday-school at 3.00, benediction of the blessed sacrament at 7.30.

Congregational.

Congregational Church—Rev. C. J. Goldrich, pastor—10.30, morning worship, subject, "Mirrors of Perfection." 11.45, Sunday-school, 7.00, joint meeting of the Senior and Junior Endeavor Societies.

Swedish Pilgrim Church—Rev. Gustav Trid Sjoblom, pastor—10.30, Sunday school; 4.30, young people's meeting; 8.00 p. m., preaching.

Friends.

Meeting house, Watchung avenue and Third street—Meeting First-day at 11:00.

St. Peter's Lutheran—Grove street and Mercer avenue—Rev. Conrad Blank, pastor—9.30, Sunday-school; 10.30, preaching in English, special music.

Swedish Lutheran—Grove street and Mercer avenue—Evening service only at 8:00, with preaching by Rev. Gustav Andin.

First Church of Christ, Scientist.

Babcock Building, Front street and Madison avenue—Service 11.00 a. m., lesson-sermon on "Soul and Body." 5 to Sunday-school, 7.00, reading room open between the hours of 2.00 and 5.00 o'clock daily with exception of holidays and Sundays.

Unitarian.

All Souls'—Rev. A. C. Nickerson, pastor—10.30, morning worship, the pastor will preach his farewell sermon, the subject being "Benediction." 11.50, Sunday-school.

Not Classified.

Salvation Army—Captain and Mrs. Hewitt officers in charge—11.00, Holiness meeting at the hall; 2.30, Sunday-school and Bible class in hall; 6:30, Young People's Legion meeting; 8:00, great Salvation meeting, good singing, bright testimonies, gospel address.

Plainfield Rescue Mission—In W. C. T. U. rooms—7.45, gospel service, special music, with address.

Italian Mission—409 East Third street—Preaching by Theodore Boretti, Sundays at 10.30 a. m. in Italian and song and prayer service Wednesday evenings at 8:00; Sunday-school in English and Italian at 2.30.

West End Tabernacle—2:00 p. m., Rev. Dr. E. G. Rees will speak; Sunday-school, 7:00, C. E. meeting, 8:00 p. m. gospel address, Miner.

Wilson Memorial chapel—8:00 p. m., preaching.

W. C. T. U.—3:00 p. m. gospel temperance meeting, with address.

—Muggins—What did your wife say when you got home last night? Buggins—When you have four or five hours to spare I'll tell you.—Philadelphia Record.

New Jersey Central

DELIGHTFUL EXCURSIONS

LAKE HOPATCONG

Sunday, May 26, and Decoration Day, May 30

Also Every SUNDAY & HOLIDAY

Special Train leaves	Round Trip
Plainfield, all dates	**$1.00**
9.50 a. m.	Children 50c

MAUCH CHUNK

GLEN ONOKO AND THE SWITCH-BACK

Decoration Day And Sunday, June 16

Special Train leaves	Round Trip
Plainfield, all dates	**$1.50**
9:18 a. m.	Children 75c

Switch Back R. R. Tickets 50 cents when purchased on Special Train. 5 14-16-21-23-25

BLUE SERGE

This ever popular fabric will be found here in a magnificent assortment of shades and weaves—all unadvisable and of superior quality.

You can't make a mistake when you select a blue serge here—and have it tailored to your measure by our expert, skilled hands.

Other fabrics such as mixtures, rough homespuns, etc., etc.

E. H. PUTNAM

36 Watchung Ave. 'Phone 1976-W.

WE ARE EYE SPECIALISTS

Making the eye and its needs our study. We especially invite those who may have been improperly fitted elsewhere to take advantage of our skill. Come in at once and have our eyes examined FREE. Your eyesight is too precious to be trifled with.

STILES & CO.

PHILADELPHIA EYE SPECIALISTS

at 107 East Front Street, Every Thursday.

Hours 10:00 a. m. to 5:00 p. m.

UNION COUNTY ORPHAN'S COURT.

In the Matter of the Application of the Executors of the will of Samuel Dreier, Deceased.) Order to Show Cause.

Garret Dreier and Harry Dreier, Executors, etc., of Samuel Dreier, deceased, having exhibited to this Court under oath, just and true account of the personal state and debts of said deceased, whereof it appears that the personal estate of said deceased is insufficient to pay his debts, and requested the aid of the Court in the premises. It is, on this Eighth day of May, nineteen hundred and twelve, ordered that all persons interested in the administrement, and real estate of said Samuel Dreier, deceased, appear before the Court at the Courthouse, in the City of Elizabeth, on the Tenth Day of July next at ten o'clock in the forenoon, to show cause why so much of the said lands to remain hereditaments, and real estate of the said Samuel Dreier, deceased, should not be sold as will be sufficient to pay his debts, or the residue thereof, as the case may require. And it is further ordered, that cause be shown at the same time why the rents, issues and profits arising from the premises described in the said petition should not be applied to the payment of the debts of said deceased, and that true but uncertified copies of this order be served on all parties interested in said real estate within twenty days from the date hereof, and it is further ordered that this order be published in one of the newspapers of this State, as by the statute directed.

By the Court.
GEORGE T. PARROT, Surrogate.
WILLIAM NEWCORN, Proctor.
5 11 6-s Fees—$15.50

TIMBO'S Stock for Smokers

Romeo and Juliets, La Carolines, Bocky's, Manuel Garcias, Acker Merrall & Condit's Le Elegancias, and a fine line of New York and Tampa makes. Fancy Smokers' Articles.

133-135 NORTH AVENUE.

ESTATE OF JAMES FORRISTEL, Deceased. Pursuant to the order of George T. Parrot, Surrogate of the County of Union, made on the application of the undersigned, Administrator of said deceased, notice is hereby given to the creditors of said deceased to exhibit to the subscriber, under oath or affirmation, their claims or demands against the estate of said deceased within nine months from the twenty-fifth day of March, 1912, or they will be forever barred from prosecuting or recovering the same against the subscriber.

WILLIAM H. FORRISTEL, Administrator.
FRANCIS J. BLATZ, Proctor.
3 30 9s Fees—$11.10

"AT THE FOUNTAIN"

4 NEW ONES

Banana Martinique Sundea 15c
Tutti Fruitti Domingo Sundea 15c
Hawaiian Sundea 10c
Pecan Panale Sundea 10c

UNIQUE AND ORIGINAL.

T. S. ARMSTRONG **The Apothecary**

Cor. PARK and NORTH AVES.

-BUTTER-

ROCKDALE PRINT
ROCKDALE CREAMERY
FANCY ELGIN
PRICES TAKE A DROP
The Quality is Unsurpassed by any in the State.

NEUMAN BROS.

GROCERS

Watchung Ave. and Fifth St. Telephone 760

Efficient and Rapid Delivery Service to All Parts of the City

HAND'S EXPRESS CO.

OLD RELIABLE

STORAGE

All Rooms Separate, Light and Dry
Furniture Packed and Shipped

Office 69 Somerset St. 'Phone 541

Seeds That Grow

Vegetable, Flower and Grass Seed—not the cheapest but the best.

It will no doubt be pleasure and profit to you to visit our greenhouses at end of Netherwood Trolley line and see our stock of over a million plants of all descriptions.

Hardy Plants, Roses, large variety, Bedding Plants and Vines, Vegetable Plants, Trees and Shrubs.

Decorations for all occasions; Floral Designs, Fresh Cut Flowers our specialty.

Chas. L. Stanley

STORE 159 EAST FRONT STREET. 4 26 1m Tel. 928

AUCTIONEERS.

Murray, the Auctioneer

is now located at the old Auction Room Stand, 326 West Front street, near Grove. Household goods and merchandise of all kinds bought and sold. We also pack China and crate furniture and have good dry storage rooms at moderate charges.

Over 20 years experience in business and conducting sales.

ROBERT MURRAY,
Auctioneer and Appraiser.
326 West Front St. 'Phone 666

The Leading
Auctioneers
W. A. SCHORB & CO.

Also Dealers in Second Hand Furniture—Bought and Sold.

120 Madison Av., Jackson Blg

Telephone 1707-W.

MONEY

can be procured here at legal interest and a very reasonable charge for our services as your broker.

We give customers a copy of agreement, which plainly shows amount received, number of payments to be made, and the discount if settled before maturity. Honorable dealing and courteous treatment.

Household Loan Co.

148 East Front Street,
PLAINFIELD.

Hoagland's Express

Careful and Expert.

Furniture Moving

Office 116 W. Second St. Tel. 883-W
Home Tel. 648-L.

—Advertise in the Daily Press

PLAINFIELD FLOWER SHOP

Special Sales on Cut Flowers Fridays and Saturdays

Now is the time to place your orders For Ornamental Trees, Shrubs, Plants and Fruits.

Bedding Plants of all Kinds.

Grass Seed—Fertilizers
Landscape Gardening in all its branches.

Call or 'Phone us for estimate on what you may require.

We sell the Dunham Steel Water Weight Garden Rollers.

CENTRAL AVE. AND WEST FRONT STREET.
'Phone 1721

Advise on What and How to Plant Free.

T. A. Moore
UNDERTAKER
612 E. Sixth St.
TEL. 741-R

A. M. RUNYON & SON,
UNDERTAKERS.
402 Park Avenue. Telephone No. 68.
Office open day and night.
Office at Hillside Cemetery
New York office—50 Great Jones St
Tel. call 3245-Spring.
New York Embalmers License—1228
New York Registered Licensed Undertaker No. 215.

—Read the Plainfield Daily Press

HOPE TO QUELL REVOLT IN CUBA

Dispatches Received at Washington Are Conflicting.

GOMEZ TREASURY EMPTY.

If Cuban Government Fails It's Settled That American Troops Will Be Sent, Although There's No Intention of Intervention.

Washington, May 25.—According to statements made by officials of the war and state departments, the next twenty-four hours will demonstrate whether the Cuban government can suppress the negro revolt or not.

The uprising has not yet formed itself, and if the Cuban government can act with sufficient energy it is believed here the negroes can be effectually subdued. If the government should fail in the next few days it is regarded here as certain that American troops will be sent to Cuba promptly. There is no intention of intervening.

Dispatches received at the war and state departments were conflicting. Some of these said that conditions were rapidly improving, while others declared things were growing worse.

Cause of Uprising.

Theories as to the cause of the negro uprising are equally diverse. It is declared by many that the negroes are fighting to obtain the abrogation of the law prohibiting the organization of a political party in the interest of their race.

By others it is asserted that the uprising is due to the determination of the prominent negroes, known as leaders, to gain political preferment by main force. The most persistent statement is that the revolt is being fomented for the purpose of bringing about American intervention.

The Cuban army and rural guard is filled with negroes who are not expected to remain loyal should the negro movement meet with successes. The present policy of the negro leaders seems to be one of depredation and looting, together with outrages upon the person. More negroes are expected to be attracted by these features of the revolt than if the rebels formed themselves into armies and engaged in open battle with the government forces. The Cuban government predicted the suppression of the revolt within ten days.

Gomez Treasury Empty.

The Gomez government will in a few days be face to face with another most serious phase of the situation. The treasury is practically empty, and the daily expense of the field operations already undertaken are most expensive, and it is not known where the money to defray the cost will come from.

That Girl, Minnie Ha Ha

at the carnival held by the Knights of Columbus. There will be on exhibition one of the strangest of all human beings, Minnie Ha-Ha, the Australian Bush Girl. She is the only one that represents her peculiar race of people alive in America. Stands 3 feet 9 inches in height, weighs 39 pounds, and when angry has the strength of two men combined. The many moods of Minnie Ha-Ha are a source of continued interest. On moment she is quiet and gentle, mimicking all sorts of people and things, and the next moment she displays spiteful, weird and vindictive feelings, being turned by the slightest circumstance. She readily understands all that is said in her presence in English. Her own language, that of the Australian Bushman, she has forgotten, so long is it since she was brought to this country. She relishes being on exhibition, and as this will be her first appearance in this city, there is no doubt but what That Girl, Minnie Ha-Ha will be the leading attraction at the carnival. **

Sunday at Lake Hopatcong.

Special excursion season New Jersey Central opens May 26. Leave Plainfield, 9:50 a. m. every Sunday and holiday to September 8 inclusive. Round trip, $1. 5 21-23-25

TO LET

Store at
1348 W. Front St.
Suitable For Tailor
RENT
$12.00 PER MONTH

EMANUEL KAPELSOHN
1263 ARLINGTON AVENUE.

Sole Agent,

Or

ED. C. HARDINGHAM,
152 North Avenue.
'Phone 1575-6, Plainfield

Established 18..
P. CASEY & SON,
UNDERTAKERS AND EMBALMERS
Office 116 Park Ave. Tel. 9[illegible]
Res. 417 W. 24 St. Tel. 908-R. Office open day and night. N. Y. office 10 E. 22d St. Tel. 7094-Gramercy

PRESS CLASSIFIED COLUMNS

Plainfield's Greatest Want and Exchange Market

COPY RECEIVED UNTIL 2 P. M. DAILY

One cent a Word for first insertion, one-half a cent a word for each subsequent insertion of the same advertisement for less than one month. Fifty cents a line, (six words) for one month. DOUBLE CHARGE FOR CAPITALS. NO ADVERTISEMENT RECEIVED FOR LESS THAN 10 CENTS.

The Plainfield Daily Press cannot give information regarding advertisements for which answers are to be sent care of the Press. Persons replying to office addresses must mail or leave written answers as stated in advertisement.

AUCTION SALE

of several lots of storage goods; must be disposed of; the Storage, 328 West Front street, next to Murray's auction rooms, **Tuesday, May 28, at 1:30 p. m.**. Lot No. 1 comprises 1 ice box, ice cream freezer, feather beds, kitchen closet, 1 parlor lamp, umbrella stand, sofa and gas stove; No. 2, enamel bed, white stand, rocker, small bureau, sofa, 2 upholstered chairs, what not, parlor lamp; No. 3 lot, ash bedroom set, hair mattress, two rockers, spring cot, carpets, 1 wardrobe, ice box; lot 4, sideboard, bureaus, table, writing desk, lamp, sewing machine, rugs, matting, carpets, centre tables, 1 rug 9x12x1.7x9, lot of wall pictures, cherry cabinet, ice box, gas stove, stair carpet and pads, and many other articles, all of which are in good condition.
5 24 3 ROBT. MURRAY, Auct'r.

NOTICE.

All members of the Junior Order American Mechanics are earnestly requested to meet at the lodge room, 166 East Front street, at 2:30 p. m., Sunday, May the 26th, to assist at the annual memorial services.

G. E. THOMAS, Chairman;
W. H. CUBBERLEY, Sec'y.
5 24 2

Watchung Express Co.

Incorporated.
120 Madison Ave. Tel. 1664-M-2
All Orders Promptly Attended To.

L. L. MANNING & SON.
STEAM GRANITE WORKS.
Corner Central Ave. and West Front St.
Opposite First Baptist Church

FOR SALE OR TO LET.

FOR SALE OR TO RENT—No. 605 MADISON AVENUE, 9 ROOMS; ALL IMPROVEMENTS; HOT WATER HEAT. FRANK H. SMITH, 603 MADISON AVENUE. 3 4 tf

TO SELL OR RENT—House, ten rooms and bath, one block from Front or Somerset trolley. Apply E. M. French, North avenue. 5 9 tf

HELP WANTED—MALE.

CARPENTERS wanted. 423 John street. 5 22 9

WANTED—Boy or girl to wash dishes. 211 East Fifth street. 5 23 3

CHAUFFEUR wanted. Call 1203 Putnam avenue, after 7 p. m. 5 24 6

LOST AND FOUND.

LOST—A gold chain bracelet. Reward given at 996 Central avenue. 5 22 tf

LOST—On Madison, near Eighth, small silver mesh purse, containing money and keys. Reward if returned to Press office. 5 25 3

LOST—Boston terrier, brindle and white; new collar. Return to 525 West Seventh street. 5 23 3

LOST—Package, containing pair of lady's shoes, in East Bound station at about 6:20 Thursday evening. Reward if left at this office.

FOUND—On Watchung avenue, a brooch. Call 822 Hillside avenue.

LOST OR STOLEN—A boys' "Napoleon" bicycle, from in front of Trinity church. Reward if returned to 23 Vine street. 5 25 2

LOST — On Wednesday, large round gold brooch, hook in back; pearl in centre, surrounded by small diamonds. Suitable reward if returned at once to W. B. Schermerhorn, at Woolworth's 5 and 10-cent store. 5 24 3

EMPLOYMENT AGENCIES.

MURRAY'S Employment Registry office has removed from 226 East Front street to 326 West Front street, near Grove, at Murray's auction rooms; 'Phone 666. 5 17 tf

EMPLOYMENT Agency, Mrs. Keller, 22 Somerset place, the oldest and most reliable (all nationalities) Phone 1724. 7 1 tf

ROOMS AND BOARD.

ATTRACTIVE apartment, with private bath. 312 East Seventh St. 5 9 1mo

SUPERIOR table board. Mrs. Berrien, 602 Madison avenue. 4 30 1mo

TWO furnished rooms and board, home privileges; terms moderate. M. A. Brown, No. 2 Washington avenue 5 16 tf

TWO large desirable rooms, with board. Mrs. Williams, 137 Crescent avenue. 4 3 tf

NICELY furnished double room, with board; also table board. Mrs Tomlinson, 609 Madison avenue. 5 10 1mo

FURNISHED or unfurnished room to let. Address Room, care Press. 5 8 tf

HELP WANTED—FEMALE.

WANTED — Chambermaid and waitress; colored; references required. Apply 224 East Seventh street 5 14 tf

WANTED—Colored girl as chambermaid and to assist with waiting Apply 1000 Central avenue. 5 20 tf

WANTED—White girl for general housework; no waiting; wages $25. Apply 915 Kensington avenue. 5 22 tf

WANTED—Three Protestant girls acquainted with bookkeeping. Address Protestant, care Press. 5 23 5

WANTED—A maid to assist with housework. 433 East Seventh St. 5 23 tf

WANTED—A white woman to cook in Adirondacks during July and August, or cook, with husband as man of all work. Apply evenings between 6 and 8 or by appointment to Mrs. Lindsey Best, 523 Madison avenue; Tel. 320-R. 5 24 2

WANTED — Experienced white cook; good references. Apply evenings, 541 Stelle avenue. 5 24 tf

WANTED—Two refined women for canvassers; experience not necessary; $1 per day and commissions. Address Reliable, care Press. 5 24 2

WANTED—Good cook, with good references. Apply 621 Park avenue. 5 25 3

NAT LEVY & CO., employing 200 people on ladies' muslin underwear, have room for 50 more at once; clean, light, steady work; best pay; good opportunity for girls to learn a trade. Apply Nat Levy & Co., Rink building, Plainfield. 5 21 tf

WANTED—Girl for general housework. Apply evenings, 1108 Putnam avenue. 5 23 6

WANTED—White maid for general housework; small family; no washing; references. 207 East Seventh street. 5 24 2

GOOD cook and laundress; colored; with references. Call 825 West Seventh street, after 6 p. m. 5 23 3

WANTED—Girl for general housework, with reference; no washing. Call 414 West Eighth street. 5 23 3

WANTED—Operators, also learners, on ladies' muslin underwear; paid while learning. Schiller Bros., 320 West Front street. 5 6 1mo

SITUATIONS WANTED—FEMALE.

MUSIC teacher would like position as companion, or mother's helper during July and August. Address Seaside, care Press. 5 17 tf

WHITE girl wants position as chambermaid or waitress; good references. Apply 9 Grove street. 5 25 2

WANTED—Laundry or day's work in Plainfield; best references. Mrs. Edlefson, Lincoln, N. J. 5 23 3

WANTED—Mending and very plain sewing done. 909 West Seventh street. 5 23 3

REAL ESTATE FOR SALE.

FOR SALE—9-room house, all improvements; must be sold this month; price $3,500, $500 cash. 506 East Second street. 5 2 tf

FOR SALE—Pleasant furnished house during summer; good location, low rent to right party. Telephone morning, 804-W. 5 24 tf

CHOICE LOT for sale—Berkley avenue, Netherwood; 50 foot front by about 235 deep. R. I. Richardson Westfield, N. J. Phone 66-J. 10 8 tf eod

FOR SALE—Six-room house, part improvements. Apply 961 West Third street. 5 21 6

$300 CASH and $10 monthly buys new house. 351 East Third street.

REAL ESTATE for sale—24 lots, 25x150 feet each; 150 feet on Plainfield avenue, entire frontage on Madison street and 150 feet on Field avenue; price $2,000. Owner, B 135 Sip avenue, Jersey City. 5 24 2

FOR SALE—Cheap, 7-room house, all improvements. Thomas Brown, 719 Essex street. 5 21 6

FOR SALE—8 room house, all improvements, Netherwood section. M. Rabinovitz, 964 West Third street. 5 23 6

OWNER removing from city desires to make quick sale of new modern house, occupied by owner; fine residential section; all modern conveniences, ten rooms, stone and frame construction; large plot of ground; short distance to railroad station and trolley; a bargain for someone, if sold at once. Address Box S, Plainfield, P. O. 5 17 12

FOR SALE—A few choice lots on Union street; the cheapest lots in Plainfield for the money. J. T. Vail 7 19 tf

MISCELLANEOUS.

IF YOU NEED something to build you up, get a bottle of Tonic Hypophosphites at Nagle's Pharmacy. Good spring medicine. 2 29 tf

STORE your furniture with the Plainfield Storage Company; reasonable rates. Orders left for moving vans. Nagle's, Front and Grove Sts. 1 18 tf

LABOR furnished, 308 Berckman street; housecleaning, whitewashing, lawn work, gardening, flowers and plants for sale; also potting soil. Albert Brinkley, telephone 624-W. 4 26 1mo

H. H. BUTLER, D. V. S.—Pet animals a specialty. OFFICE AT WM. T. CAMPBELL'S, 108 Somerset street, 'Phone 230. Hospital for dogs. (Cut out for reference.) 1 8 tf

MRS. BONY—Street dresses and evening gowns; makes a specialty of separate waists. 417 East Fifth street, Plainfield. 5 22 1mo

E. BEYS, carpenter and contractor, 1092 Arlington avenue. Jobbing a specialty. 5 1 1mo

GENTLEMEN'S places property taken care of; grading, lawns, gardens and shrubbery attended to in first-class order. Ralph Dilibro, 981 Union street; Tel. 962-J. 5 2 1mo

RIDING lessons; fine saddle horses to hire; horses boarded; exchanged. Riding School, 775 Kensington avenue street. 'Phone 194. 1 8 tf

KAY R. MELTON, upholsterer; estimates cheerfully furnished. 57 Somerset street. 4 22 21mo

FOR SALE.

S. C. RHODE ISLAND Reds, $1.00 per 13 eggs; Silver Campines, Jacobus strain, $2.50 per 13 eggs. Guy Bender, 1052 Sherman avenue. 5 6 1mo

SAFES for sale; all sizes; new and second hand; cash or easy payments. Hand's Express Co., 69 Somerset St. 5 8 1mo

FOR SALE—Beautiful furniture. 136 Central avenue, first floor. 5 23 3

PONY OUTFIT—An unusually handsome, healthy pony; a two-seated carriage; will seat four; a two-wheeled cart; a saddle and harness; all in good condition. Jewett, 1000 Central avenue. 5 20 tf

TO RESIDENTS of Union County—I will sell two settings of eggs from my White Wyandottes for $2; regular price $7, and award a silver cup to the best cockerel and pullet raised from them, shown at the next exhibition of the Union County Poultry Association. F. Warren Sumner, president, 456 Rahway avenue, Elizabeth, N. J. 5 24 6

TWO bicycles, $2 and $3; good order. 351 East Third street.

MOTORCYCLE for sale. 555 East Second street. 5 23 3

FINE bay driving mare, sound and kind in all harness; lady can drive, 15¾ hands high; price reasonable. Coachman, 105 Rockview avenue. 5 15 tf

OLD papers for sale, put up in packages of 100 copies for 10c. Apply at this office. tf

FOR SALE—Surreys, buggies, wood wagons and business wagons; also harness at bargain prices. W. J. Conroy, 177 Somerset street, North Plainfield. 5 13 tf

FOR SALE—Top soil, gravel and filling-in stuff for sale. Apply D. F. Dugan, 511 East Seventh street; Phone 475-W. 4 1 tf

FOR SALE—Profit-sharing bond at rate of fifty per cent. earnings of money invested and a guarantee of interest at 5%. I have paid 20 months or $200, and will sell for $190 cash. Apply C. C., care Press. 3 27 tf

REAL ESTATE AGENTS.

REAL ESTATE for sale, rent and exchange. Insurance in strong companies at lowest rates; money loaned on real estate. Thickstun & Emmons, 197 North avenue. tf

SITUATIONS WANTED—MALE.

WANTED—A situation for an experienced coachman, highest personal references given by his present employer. A. L. Otterson, 1333 Evergreen avenue. 5 22 tf

WANTED—MISCELLANEOUS.

CASH paid for old feather beds. Address W. Hansen, general delivery, Plainfield, N. J. 5 17 6

WANTED—Old geese feather beds for cash; high prices for white feathers. Address C. E. Dickinson, General Delivery, Plainfield, N. J. 5 21 6

FOR RENT.

FOR RENT—6-room apartment at 1229 East Second street; every modern improvement; an exceptional bargain; worth investigation. Owner on premises. 5 21 tf

TO LET—Seven-room house; all improvements. 615 Spooner avenue, near West Seventh street. 5 20 6

TO LET—321 Park avenue, for business or dwelling. J. Manley. 3 26 tf

HOUSE to let, Park avenue, Scotch Plains; all improvements; large lot; garage; near trolley. Inquire Fanwood Lumber and Supply Co. 5 22 4

TO LET—Six-room house; all improvements. 722 East Seventh St. 5 20 6

TO LET—Five rooms and bath; all improvements; heat furnished; $18. 537 West Fifth street. 5 21 6

HOUSE TO LET—SEVEN ROOMS AND BATH; ALL IMPROVEMENTS. JOSEPH HARRIGAN, 929 SOUTH AVENUE. 5 23 3

TO LET — Pleasant furnished rooms. 175 East Front street. 5 23 3

TO LET—House, all improvements; 5 rooms, all improvements, and 6 rooms, all improvements. M. Rabinovitz, 964 West Third street. 5 23 6

FOR RENT—A house, 214 West Second street; rent $18; a small house in rear, $11; a four room flat, at 221 Plainfield avenue, with wash tubs, etc.; a six room house, Monroe avenue and Seventh street, with all improvements. Apply for any of the above to Frank Linke, Plainfield, N. J. 5 23 tf

TO LET—6 room house and bath; all improvements, hot water heat; being thoroughly renovated; will be ready for occupancy June 1. Apply 23 Vine street. 5 25 3

TWO apartment houses to let, improvements; centrally located; newly papered and painted. Apply Neuman Bros. 5 23 tf

TO LET—7 room house; all improvements; 433 East Fifth street. Inquire at 20 Elm place. 5 24 3

TO LET—Four or seven rooms. Inquire 724 West Third street. 5 23 6

THREE-ROOM apartment; gas and bath; rent $10. 47 Woodbine avenue. 5 4 tf

TO LET—5 rooms, in new house; all improvements, except heat. 423 John street. 5 6 1mo

FOR RENT—6 rooms and bath, 149 East Fifth street, from June 1st. Inquire Dr. M. E. Stickle, 79 Halsey street, Newark, N. J. 5 7 tf

TO LET—Two five-room flats, 40 Harmony street. Apply 18 Craig place. 4 29 tf

TO LET—Furnished rooms for light housekeeping. 15 Grove street. 5 1 1mo

FOR RENT—Storage rooms, 321 Park avenue. John Manley, real estate and insurance. 4 26 tf

FOR RENT—Four rooms, city water, large attic. John Manley, 321 Park avenue. 2 23 tf

FOR RENT—To small respectable colored family, house of 6 rooms on Westervelt avenue, near Mountain. Apply J. V. E. Vanderhoef, at Woodhull & Martin Co. 5 8 tf

TO LET—4 and 5-room apartments; with all improvements, except heat; rent $17 and $18. M. F. Gano, 142 North avenue. 2 8 tf

MONEY TO LOAN.

MONEY TO LOAN on bond and mortgage. Mulford, opposite depot. 12 28 tf

TITLES abstracted for purchasers of real estate and bond and mortgage loans. Chas. J. McNabb, 209 North avenue. 2 18 tf

MONEY to loan on first mortgage. Lewis A. Clement, lawyer, Babcock building. 5 20 6

MONEY TO LOAN on bond and mortgage. Charles L. Moffett, attorney, Woodhull & Martin building. tf

MONEY TO LOAN on bond and mortgage. J. T. Vail. 4 9 tf

MORTGAGES placed on good security. Francis J. Blatz, First National Bank Building. 8 21 tf

$25,000 TO LOAN at 5 per cent in sums to suit, on good mortgages. Elston M. French, 171 North avenue. 5 19 tf

WANTED TO RENT

WANTED—Three or four unfurnished rooms; light housekeeping. Address M. J., care Press. 5 25 3

SPORTS OF ALL SORTS

JUST TAPS BY "BUNTS"

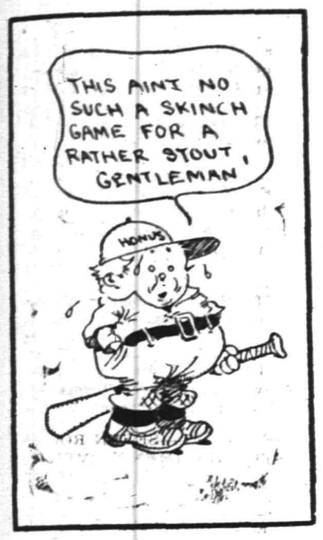

It used to be "to be, or not to be." Today it's "Ted-die or not Ted-die; that is the question."

Instead of the N. P. H. S.- P. H. S. game today it will be Teddy, for the game has been postponed a week.

After hearing the Colonel keep right on going until you reach Parker Field, where you will find the Commercials arguing with the Spicer team, in the Manufacturer's League race.

Dunellen is hooked up with the Raritan bunch again this afternoon at Somerville. In the first game Manager Bogardus' team won 7 to 2 but the opposition has been materially strengthened since that game and mean to make the railroaders work harder than they did before. Warry McLoughlin will take care of things for the Dunellen team.

Nine in a row for the Giant Wonder, Marquard. He turned Brooklyn on its head yesterday afternoon 6 to 3.

And the Yankees won a game from the Senators, the Hilltop team getting busy with the stick and clouting 16 hits while the visitors gathered 15 bingles from Quinn.

Incidentally Jack Martin had a rather busy day. He was at the bat three times, got one bingle, four putouts, stole two bases, participated in a fast double play and made but one inexpensive slip-up.

The charter relinquished by the Washington team of the United States League has been purchased by Buffalo.

One more freshet added to the flood of hard luck that the Phillies have been playing in for the past two seasons occurred yesterday afternoon when in a game with the Boston Braves Earl Moore broke his hand, in trying to get one of Arthur Devlin's liners. It is reported that he will be lost to the phillies entirely now, and that he will never be able to play baseball again.

Twenty-five men are struggling this afternoon over a hundred mile course for places on the Olympic bicycle team. The course lays over a thirteen mile road circuit and nine miles on the Newark Velodrome.

Both the start and the finish will be at the Velodrome where the speed fans have flocked in immense numbers of late.

The Athletes do not seem to be climbing very rapidly now days. They dropped another to the Red Sox yesterday.

Before the end of yesterday's game in Brooklyn Matty strolled towards the clubhouse, and as he passed in front of the grand stand was given a hand. One fan yelled "You're still there, old boy." Matty turned and smiled.

H. G. M.—The batting order cannot be changed. The players must bat in the last inning as they have throughout the game. Another man however who has not participated in the game up until the time of going to bat may be sent in to bat for another. This does not change the batting order.

Thursday, Decoration Day, will see a double header at Crescent Oval. The Cuban Giants will make the rumpus both morning and afternoon.

BASEBALL.

Results of Games Played In National, American and Other Leagues.

NATIONAL LEAGUE.

At Brooklyn: R. H. E.
New York..0 3 0 0 2 1 0 0 0—6 7 1
Brooklyn ..0 0 0 1 0 2 0 0 0—3 8 2
Batteries—Marquard and Meyers; Ragon, Knetzer and Phelps. Umpires—Owens and Brennan.

At Philadelphia: R. H. E.
Boston .....0 0 0 0 0 0 2 6 0—8 11 0
Phil'phia ..0 0 1 0 0 1 0 0 3—5 12 2
Batteries—Hess and Kling; Moore, Seaton and Dooin. Umpires—Johnstone and Eason.

At Pittsburgh: R. H. E.
Pittsburgh .0 0 0 1 1 4 0 1 *—7 14 1
Chicago ....0 1 0 0 1 0 0 0 1—3 6 0
Batteries—Hendrix and Kelly; Richie, Cole and Archer. Umpires—Klem and Bush.

At St. Louis: R. H. E.
Cincinnati .0 2 1 0 0 1 0 2 4—10 13 1
St. Louis ...0 0 1 2 3 0 0 0 0—6 10 3
Batteries—Suggs, Benton and McLean; Gever and Wingo. Umpires—Rigler and Finneran.

STANDING OF THE CLUBS.

	W.	L.	P.C.		W.	L.	P.C.
New York	23	6	.793	Phila'phia	11	16	.407
Cincinnati	23	10	.697	St. Louis	14	21	.400
Chicago	15	15	.500	Boston	12	20	.375
Pittsburg	14	14	.500	Brooklyn	9	19	.321

AMERICAN LEAGUE.

At New York: R. H. E.
New York..3 0 0 0 0 1 5 2 *—11 14 1
Wash'ton ..1 0 1 0 1 0 0 1 2—6 14 2
Batteries—Quinn and Sweeney; Walker and Ainsmith. Umpires—Evans and Egan.

At Boston: R. H. E.
Boston .....2 0 0 0 0 0 2 0 *—4 8 0
Phila'phia .1 0 0 1 1 0 0 0 0—3 6 1
Batteries—Bedient and Carrigan; Russell, Houck and Thomas. Umpires—Dineen and Perrine.

STANDING OF THE CLUBS.

	W.	L.	P.C.		W.	L.	P.C.
Chicago	25	8	.758	Phila'phia	13	15	.464
Boston	21	10	.677	Cleveland	13	15	.464
Wash'ton	16	15	.516	New York	9	19	.321
Detroit	15	17	.469	St. Louis	8	21	.276

INTERNATIONAL LEAGUE.

At Montreal: R. H. E.
Montreal ...0 4 0 0 0 1 0 2 *—7 9 3
Providence .2 0 1 0 0 0 0 0 0—3 7 2
Batteries—Taylor and Roth; Mitchell and Schmidt.

Second game: R. H. E.
Providence .0 0 2 0 1 0 0 0 0—3 4 0
Montreal ...0 0 0 0 0 0 0 0 0—0 4 0
Batteries—Lafitte and Schmidt; Viebohm and Curtis.

At Toronto: R. H. E.
Toronto ....0 0 5 4 0 0 0 4 *—13 18 2
Newark ....0 0 0 0 0 0 0 0 2—2 7 0
Batteries—Maxwell and Fischer; Gaskell and Smith.

Second game: R. H. E.
Newark ....2 0 0 0 3 0 0 0 0—5 10 0
Toronto ....0 1 0 0 2 0 0 1 0—4 16 1
Batteries—Lee and McCarthy; Rudolph and Fischer.

STANDING OF THE CLUBS.

	W.	L.	P.C.		W.	L.	P.C.
Rochester	18	10	.643	Baltimore	12	13	.480
Jersey C'y	17	11	.607	Montreal	11	15	.423
Buffalo	12	11	.522	Provi'ence	10	14	.417
Toronto	13	12	.520	Newark	10	17	.370

NEW YORK STATE LEAGUE.

At Elmira: R. H. E.
Utica 6 11 1
Elmira 2 7 2

At Wilkesbarre: R. H. E.
Troy 7 11 2
Wilkesbarre 6 8 0

At Scranton: R. H. E.
Scranton 4 7 3
Albany 0 6 1

STANDING OF THE CLUBS.

	W.	L.	P.C.		W.	L.	P.C.
Utica	15	9	.625	Bing'ton	10	12	.455
W'barre	14	10	.583	Albany	11	14	.440
Elmira	13	11	.542	Syracuse	10	13	.435
Troy	14	12	.538	Scranton	7	13	.350

Tristate League.

At Altoona—Lancaster, 2; Altoona, 4.
At Johnstown—Allentown, 3; Johnstown, 0.
At Harrisburg—Trenton, 7; Harrisburg, 3.
At York—Wilmington, 11; York, 1.

LEAGUE GAMES TODAY.

National.

New York at Brooklyn.
Boston at Philadelphia.
Cincinnati at St. Louis.
Chicago at Pittsburg.

American.

Washington at New York.
Philadelphia at Boston.
Detroit at Chicago.
St. Louis at Cleveland.

International.

Providence at Newark.
Baltimore at Jersey City.
Rochester at Buffalo.
Toronto at Montreal.

4TH HANDICAP RACE ON MEMORIAL DAY

Olympic Candidates Will Be Here to Get in Trim for Big Bicycle Event.

The fourth annual handicap road race, conducted by the Plainfield Cycling Club, will be an important feature of the Memorial Day athletic events. The race will be run over the Mountain avenue course and will be started promptly at 10 o'clock.

In this race quite a number of the Olympic candidates will take part. This race is recognized by the bicycling world as taking the place of the old Millburn classic. The prize list which is given below, according to the metropolitan papers, is the best offered in the metropolitan district. Trirty-six prizes, as follows, can be seen in Jack Horner's window at 33 Somerset street.

First prize, Pierce Racer; 2nd, Reading Standard Roadster; 3rd, Crawford Roadster; 4th, Pair Hartford No. 80 tires; 5th, Pair Indian No. 77 tires; 6th, Pair Vacum Cup tires; 7th, Corkin Motorcycle coaster brake; 8th, Pair Pathfinder tires; 9th, Pair Goodrich tires; 10th, Pair Thorn Proof tires; 11th, Pair Thorn Proof tires; 12th Pair New Oxford tires; 13th New Departure coaster brake; 14th, Musselman coaster brake; 15th, Eclipse coaster brake; 16th Neverout lamp; 17th, Solar gas lamp; 18th, Old Sol gas lamp; 19th, Search Light lamp; 20th, 20th Century lamp; 21st, Hussey handle bar; 22nd, Hussey handle bar; 23rd, Conklin Fountain pen; 24th, Diamond chain; 25th, Whitney chain; 26th, Coventry chain; 17th, Person's special saddle; 28th, Troxel Saddle; 29th, Veeder trip cyclometer; 30th, Star racing pedals.

Time Prizes—1st, Columbia racer; 2nd, Pair Palmer tires; 3rd, Pair Diamond Thread tires.

Special Prizes—Person's racing saddle to Place Winner (1); Person's racing saddle to Time Winner (1); Silver cup to first P. C. C. member to finish.

Entries have been received to date from Rahway, Perth Amboy, Westfield, Elizabeth, Newark, New York City Brooklyn and Albany, N. Y. The list of officials for the day will be announced later. It is almost a certainty that Daniel M. Adee, president of the National Cycling Association, will act as referee assisted by Dr. Rodger Cooley. A souvenir program will be given to spectators free. The race wil start and finish on Mountain avenue a short way aboue Hydes Gateway. Members of the Plainfield Motor Cycle Club have volunteered to patrol the course on their motors. Early in the afternoon the Motorcycle Club will hold a hill climb on the "Dug-way" which is closed to members only.

RUNS SCORED IN TWO BIG LEAGUES.

NATIONAL	Sat.	Sun.	Mon.	Tues.	Wed.	Thurs.	Fri.	Sat.	
New York	3	3	..	6	6	..	6	2	27
Brooklyn	4	6	..	4	6	..	3	2	23
Boston	7	..	4	9	3	1	8	3	32
Philadelphia	12	2	0	7	3	..	5	5	34
Chicago	5	2	..	5	10	..	3	2	25
Cincinnati	4	4	0	3	1	10	10	3	32
Pittsburg	8	..	13	14	0	3	7	7	45
St. Louis	5	3	3	6	2	11	6	3	36
AMERICAN									
New York	7	..	3	9	5	4	11	3	39
Philadelphia	24	..	..	4	8	9	3	4	48
Boston	1	..	2	3	9	6	4	2	25
Washington	2	..	5	0	5	5	6	2	23
St. Louis	8	..	4	5	5	3	..	3	28
Cleveland	10	..	6	1	0	5	..	2	22
Chicago	3	..	0	8	11	10	..	3	32
Detroit	2	..	..	2	4	2	..	2	10

SCOTCH PLAINS TEAM WILL MEET MADISON

Scotch Plains will meet the Madison A. C. tomorrow afternoon at the Plains. Nibs Hand will be back and the home team's lineup and will take care of the twisters of Miller, Frederickson or Fulton.

The Plains lineup has been announced as follows: Baldwin, cf; Gray, 3b; Frentz, 1b; Hand, c; Heller, 2b; Halbert, lf; Mullen, ss; Miller, rf or p; Fulerton, rf or p, and Frederickson, reserve.

ONLY S. S. ATTENDANTS CAN BECOME PLAYERS

Must Attend School Four Times Before They Can Become Members.

Instead of it being necessary for a member of any of the representative teams, that are members of Sunday-school League, to attend Sunday-school six out of the twelve Sundays that preceded the opening of the League season next Saturday the directors at their meeting last night decided that attendance at four out of the preceding eight would be sufficient to qualify or after the season had opened four consecutive sessions.

This will mean that some of the members of the Sunday-schools that have joined since April first will be eligible to play in the opening games, which will materially strengthen some of the teams. Also it will mean that members of the different schools who have been away to school during the year will have to attend four instead of eight sessions before they are eligible. Most all of the teams will be materially effected by this rule and the games will undoubtedly be made much more interesting as a result.

The question of umpires and official scorers was brought up and it was decided that each manager should submit the names of two capable men who will be able to fill these positions. In the case of two managers names were submitted and accepted by the directors.

These umpires will be subject to a schedule and at no time will the umpires appointed by a particular manager umpire any game in which this manager's team share participate. This will eleviate to a larger extent any argument or disagreement.

The expenses of the League will be equally distributed among the managements so that the financial burden shall not fall upon any one team. Each manager will be taxed $6.50 for the traveling expenses for 13 men to games played outside of the city, but no such expense shall be attached to any game played when both teams are members of Sunday-schools from this city.

Next Saturday afternoon will see the fight on in full swing with a team from each of the six Sunday-schools including Temple Baptist, South Plainfield Baptist, First Baptist, Park Avenue Baptist, Monroe Avenue and Hope Chapel, fighting it out for the league championship. And Plainfield will be full of baseball.

COUNTRY NEEDS WATERWAYS.

Delegates of International Congress Applaud Wilson.

Trenton, N. J., May 25.—Welcoming some 300 delegates to the International Association of Navigation congresses in the assembly chamber, Governor Wilson, in urging water transportation facilities, declared that the United States is only beginning to realize the shortsightedness of the policy by which it has deprived itself of a merchant marine and turned over the carrying trade of the world to other nations.

The delegates broke into applause when the governor asserted later that the navigation congress represents the links of friendship between the great nations it represents.

GIRL OF 14 TRIES SUICIDE.

Locks Herself In Bathroom and Turns on the Gas.

Atlantic City, N. J., May 25.—Locking herself in the bathroom of her home Saide Witzenfeld, fourteen, turned on the gas at full head and laid down on the floor to die. The girl's mother, Mrs. Adolph Witzenfeld, detected the odor of gas issuing from the bathroom and when her daughter refused to open the door she hurled her frail strength against it in the vain hope that she might succeed in battering it down.

—Advertise in The Daily Press.

BOY IS DROWNED; MOTHER MAY DIE

Father, Hearing of Fatality, Frantic With Grief.

HAS DEATH GRIP ON BOAT

Youth, Playing With Tin Boat, Which Floated Off Float, Tries to Recover It, and He Sinks Before Help Arrives. Parents Are Prostrated.

Red Bank, N. J., May 25.—William, the seven-year-old son of Joel E. McQueen of the Public Service Electric company, was drowned in the Shrewsbury river off the Monmouth Boat clubhouse.

The boy was playing with a tin boat which floated off the club float. In reaching for the boat the lad fell in and sank before anybody could reach him. Reuben White recovered the body by the use of a clam rake. The tongs caught the tin boat on which the boy had a death grip.

The father suspected something was wrong when his son did not come home for supper. When he reached the scene and found that his boy was drowned he was frantic with grief. Coroner Harry Foy took the remains to the parents' home. The mother is in a critical condition, and she did not learn of her son's death until the body reached the house.

LA FOLLETTE SCORES PASTOR

Does Not Believe In Prohibition, He Tells Clergyman.

Asbury Park, N. J., May 25.—In his quest of primary votes Senator La Follette entered the New Jersey camp meeting country and became involved in a controversy here with a clergyman. The Wisconsin senator had finished his speech and was turning to take his hat when the Rev. J. T. Scott, a veteran Indian missionary of forty years' experience, called to him from the floor.

"Do you believe in prohibition?" asked Mr. Scott.

"No," answered the candidate almost before the question was out.

The crowd cheered this answer and Senator La Follette went on:

"I don't think that was quite fair of you. That had not entered into the discussion of the campaign and is not an issue, but you have my answer."

MUSTN'T MENTION TAFT.

Conditions Under Which Roosevelt May Address Princeton Students.

Princeton, N. J., May 25.—Princeton's undergraduates will hear Colonel Roosevelt in Alexander hall next Monday evening, the day before the New Jersey primaries, but President John G. Hibben, in an announcement made public today, has stipulated that there shall be no personal reference to President Taft at the meeting.

Permission to hold the meeting in Alexander hall, near the center of the campus and the only suitable building in Princeton for this kind of a meeting, was granted by Dr. Hibben only on this condition.

Princeton's president took this action owing to Presirent Taft's recent visit to President Hibben's inauguration.

—"And for my insomnia, doctor?" "Ah, yes. Take a spoonful of the medicine I have ordered a quarter of an hour before you sleep."—Journal Amusant.

—"Have you any rubber articles?" asked the man, entering the store. "Surely," replied the salesman. "We have a fine line of opera glasses."—Yonkers Statesman.

—The Stately Gwendoline—How could Penelope marry that bowlegged man? Patrician Ma—My dear we must be fashionable at any cost. He matches her dasachund.—Satire.

BASEBALL
—AT—
SCOTCH PLAINS
Sunday, May 26
AT 3:30
SCOTCH PLAINS
VS.
MADISON A. C.
OF NEWARK

You'll Have to Be the Judge and Jury.

When his dustlets Adam The First caught an eyefull of the Queen-to-be Eve for the first time he was smitten by her beauty.

There being no one to conduct the formalities of an introduction the said Adam made the best of the circumstances and introduced himself. I can't tell you how good these suits are. You'll have to see them for yourself and then, if you're not "smitten by their beauty" I'll miss my guess.

And remember, salesmanship can't sell these suits. You must do the buying. You'll be Master of Ceremonies.

Let me show you the newest colorings in GRAY, TAN AND BLUE.

$10 to $25

TRADE AT
ROTHBERG'S
STEIN-BLOCH SMART CLOTHES.
214 WEST FRONT STREET
NEXT DOOR TO PROCTOR'S.

FILMS DEVELOPED, ANY SIZE ROLL 10c
Developing and Printing in 24 hours
Special Price on 8x10 Enlargement and Frame $1.00 Complete
SPORTING GOOD--BASEBALL AND TENNIS SUPPLIES
Tennis Racquets Restrung
Wright & Detro Champion Tennis Balls 3 for $1.25
PAUL R. COLLIER
Film Specialist
156 E. FRONT ST. 'PHONE 51-W

As SPECIALISTS in all kinds of BUILDERS' MATERIALS we solicit your inquiries by wagon load, carload, or cargo. We own our own forests in Canada and manufacture and import directly into our own yards here the BEST LUMBER that grows.

We carry regularly in stock six Brands of Portland Cement; the same large assortment applies to all our lines.

Reasonable prices—Prompt deliveries.

Call on us.

J.D. Loizeaux Lumber Co.
East End Yard — North Ave. & Berckman St.
West End Yard — Rock Ave. near Front St.
Tel. 1776.

TROUBLOUS TIMES

The legal obligations of an EMPLOYER to his EMPLOYEE are undergoing rapid changes of an EXTENSIVE and REVOLUTIONARY character.

WORKMEN'S COMPENSATION laws and the alternative increased liability obligation which goes with them, all tend to emphasize the need of protection in a COMPANY which in EXPERIENCE, ORGANIZATION and STRENGTH is of the FIRST MAGNITUDE.

All arguments point convincingly to the wisdom of insuring with

REAL ESTATE LOANS RENTS
GEO. M. CLARKE CO.
Babcock Bldg., Telephone 205 Plainfield

SOMETHING GOOD

A clean glass, fruit syrup, ice cream, soda water, a straw, a spoon, a holder and you have one of my delicious ICE CREAM SODAS; just as good as any; better than many.

I also put up prescriptions.

Callaway, The Druggist
Grant Ave. and South Second St. — Heart of the West End

BICYCLES
Pierce, Columbia, Arrow, Reading-Standard, Hartford, Crawford, Queen City, Crown, Cyrus, Fairy Line.
Repairing Sundries Tires
Jack Horner, 33 Somerset St.

Advertise in The Daily Press

IT'S A JINKS TO LOOK AT THE MOON OVER YOUR LEFT SHOULDER

HOTELS.

WHEN IN PLAINFIELD STOP AT

The QUEEN CITY HOTE

All Newly Furnished. A la Carte Service Unsurpassed.

P. FLOERSCH, Prop.
W. M. FLOERSCH, Mgr.

HOTEL WALDORF
EAST FRONT STREET.
HENRY WINDHAM, Prop.
Gottfried Kruger's Extra Beer on draught. Imported Wines, Liquors and Cigars. Hotel accommodation and private Dining-Rooms.

Hotel Somerset
Under New Management.
Newly Painted and Papered throughout. Table Board and Rooms by Day or Week.
W. G. FEASTER, Proprietor.
97 Somerset St. Tel. 692-L.

G. J. WEINMAN
CAFE
213 Park Ave. Tel. 1527

HOTEL KENSINGTON
NORTH AVENUE
UNDER NEW MANAGEMENT.
House Thoroughly Renovated.
SUNDAY DINNER From 12:30 to 2 p.m. 50c

COAL DEALERS.

RICHARD PARROTT, Jr.
BEST QUALITY
LEHIGH COAL
686 SOUTH 2nd STREET
Phone 15-9

TRY
TEMPLE'S
COAL
674 So. 2nd St. Tel. 231

TenEyck & Harris,
Dealers in
LEHIGH VALLEY COAL
Office—Rowley's Drug Store, 218 W. Front St. Tel. 2081-J-2.

TenEyck & Kelley
COAL
741 South Ave. Tel. 1158

GEO. O. STEVENS & CO.
COAL
747 WEST FRONT ST.

R. L. CLINE
(Successor to C. H. Rugg & Co.)
BEST QUALITY LEHIGH COAL
Yard and office 432 W. 3d St. Tel. 9

N. MEYERS & SONS
COAL
COKE AND WOOD
Office Tel. 1152-w Yard Tel. 1911-w
21 Watchung Av. 4th & Washington Sts

PARQUET FLOORS

Make Your Home Beautiful by laying Hardwood or PARQUET FLOORS. Replace your worn carpets by these handsome floors, and your home becomes more cozy and far more sanitary.

These floors in any design cost about the same as good carpets, but they will last a lifetime, and their handsome appearance always adds to the comfort of your home.

In store show windows these floors add elegance to the most attractive display.

Finishing supplies always on hand. Refinishing a specialty.

Estimates cheerfully furnished.

GEO. E. WATT
150 NORTH AVE. TEL. 833-W
Four Years at Present Address

RAG CARPETS AND RUGS.

RAG carpets and rugs, also silk portiers made from your own material; we also buy carpet rags. Address William Spicer, Scotch Plains or William A. Schorb & Co., 120 Madson avenue, Plainfield; 'Phone 1707-W. 10 2 tf

E. B. MAYNARD'S
Tonsorial Parlors. Electrical Massage for Face and Hair. First-class Work. Children's Hair Cutting a Specialty.
Tel. No. 754-R. 131 North Avenue

ON YOUR WAY
to the station stop and see Alex Stilla, the Barber, who has opened an up-to-date shop on Depot Park, near Eastbound Station. Special attention to children. 'Phone 822-J.

TITLE INSURANCE
for your real estate
IS NOT EXPENSIVE.
It will save you worry and perhaps money.
Write for particulars
TITLE DEPARTMENT
Fidelity Trust Co.,
PRUDENTIAL BUILDING, NEWARK, N. J.

Special facilities for mail order business.
Savings, Bond, Trust, Banking, Mortgage, Title and Safe Deposit Departments.
"Special Attention to Mail Orders."

Gayle Hardware Co.

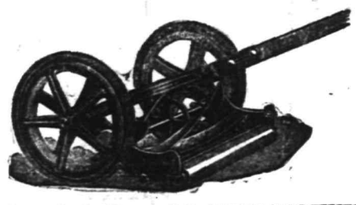

Announce that their line of LAWN MOWERS is now complete and is First-Class in every respect and invite your inspection of the following:

The MATCHLESS, Extra High-Grade.
The UNIVERSAL, Ball Bearing High Wheel at a Medium Price.
The PLAINFIELD, Old Reliable.
The YANKEE, a Good One at a Low Price.
LAWN SEED, GRASS CATCHERS, etc.

Tel. 398 Front St. and Park Ave.

A Most Comfortable Place in Hot Weather to Spend Sunday.

With good ventilation, easy seats, cheerful addresses and cordial fellowship.

The Temple Baptist Church

is the mecca sought by many people on Sundays.

Interesting addresses, 10:30 A. M., 7:45 P. M. Songs full of inspiration.

Prayer, 10 A. M.; Sunday School, 2:30 P. M.; Y. P. S. C. E., 7 P. M.

This church welcomes everybody—rich and poor alike.

360 East Second St., between Washington and Richmond.

REV. E. C. CONOVER, PASTOR.

EUROPE

Escorted Tours to all parts of Europe, comprising Tours de Luxe (with motor car tours) and Long and Short Vacation Tours. Also a special series at popular prices.
Special Midnight Sun and Russia Tours—Spain and Morocco Tour. Summer Tour to the Orient.
ROUND THE WORLD—$617.70 UP.
Tours de Luxe leave Westbound Aug. 23, Sept. 14, 27. Eastbound Nov. 2, 26, Jan. 4. Southbound (South Africa, Australia, New Zealand, etc.) Oct. 30.
INCLUSIVE INDEPENDENT TOURS
for individuals, families and private parties arranged for travel in Europe, America and Round the World.
SEND FOR PROGRAM DESIRED.
THOS. COOK & SON.
CHIEF AMERICAN OFFICE, 245 BROADWAY, NEW YORK.
BRANCH OFFICES:—264 Fifth Ave., 553 Fifth Ave., 2389 Broadway, New York; Boston, Philadelphia, Chicago, San Francisco, LosAngeles, Montreal, Toronto, and 140 offices ABROAD.
Cooks' Traveller's Cheques Are Good All Over the World

A GOOD DRUG STORE
TO TRADE AT
Weiss's Boro Drug Store is a good place and enjoys the patronage of very particular people in every section. Why should'nt it? Our stock is complete. The qualities are highest and the prices absolutely the lowest consistent with the quality sold.

WEISS---BOROUGH DRUG STORE
Somerset St. and Craig Place
The Rexal Store
Huyler's CANDIES

ADVERTISE IN THE DAILY PRESS

WARM WELCOME FOR PRES'T

(Continued from page 1.)

who had done his best to act and live up to the best traditions of the high office which he held.

"I am sorry," said President Taft at the beginning of his speech, "to have to take part in a political discussion, and to vary from a course which has always been the course adopted by Presidents of the United States—not to take part in any polical discussion while holding office.'

While a strong sense of duty brought him out, the President continued, and had it not been for the unpreceedented circumstances that had presnted themselves to the public and himself in this camaign, he should have remained in Washington. He would hove been content to abide by the judgment of the American public. But the intervention of Mr. Roosevelt, the extraordinary doctrines he had promulgated the character of the campaign he had carried on put an entirely different complexion on the situation.

If he did not come forth, continued the President, and show what the real crisis was, and what it meant for the American people he would not be deserving of the best traditions of his office. Raising his voice he added: "I am here for the purpose of criminaţion not recrimination. I am not here to redeem my reputation from the unfounded accusations that have been made against my administration, or clearing my personal reputation. I am content to abide by the judgment of the American people when the clouds have rolled by, and the mists of misconception have cleared away—nor am I here for personal ambition."

Most significant was the following remark: "I have had one term and that is more than most Americans receive. I can get along without a second term and be happy; and no doubt I would be happier if I was not engaged in contending for a second term."

In his effort to refute the charges made against him by Colonel Roosevelt the President, took his audience back to his nomination at Chicago four years ago. When he now thought of the emphatic assurances, pledges and superlative praise lavished on him by Mr. Roosevelt then and his attitude now it brought the blushes to his cheeks, said Mr. Taft.

Regarding the tariff the President pointed out that it had been a most useful act and according to statistics it worked out at fifteen per cent. below the Dingley bill for which it was substituted. It gave the Philippines free trade which has trebled the trade with those islands. Then it gave him authority to say to Europe and the rest of the world, "If you don't stop trade discriminations against us I will increase the tariff against you," and in that way abolished discriminations and greatly increasted our foreign trade. Indeed, so much that it has been greater in these last three years than ever befor in history.

In the last year of Mr. Roosevelt's administration, the speaker continued, the government was running behind and there was a deficit of fifty millions. Under the tariff bill and the economies which the present administration introduced the end of the first year showed a surplus of forty millions and there had been a surplus ever since.

Speaking next of the railroad bill passed during his administration, Mr. Taft saw no reason why Mr. Roosevelt should criticise and say that such a measure was won by the progressives or "insurgents."

"If I had not signed it," said the President, "it would never have passed. That of course brought me into remote connection with the bill," he humorously added.

The President then recited in detail the achievements of his administration, declaring that they were not spectacular or of the progressive cult—which meant not talk progressiveness, but real progress. To Mr Roosevelt's assertions that he was a reactionary, an aristocrat, puzzle-witted lacking imagination and sympathy he had nothing further to say than that such empty persiflage was not worth answering. But he at least knew the difference between a surplus and a deficit.

Continuing, the President said that he opposed the Colonel for several reasons. One was on account of the campaign Roosevelt had carried on against him, another was because of the Colonel's advocacy of the recall of judicial decisions, a third reason he gave was that Mr. Roosevelt's nomination would be a departure from the third term tradition. There was a crisis confronting the country, he declared, and constitutional government was threatened.

"This republic," he said, "cannot be dependent upon any one man, and the moment that it is sugested and that suggestion followed, and the people become dependent upon one man, the glory of the republic will depart, the constitutional features will be destroyed and we shall no longer feel the pride that now throbs in every American's heart, that for 125 years we have demonstrated and vincidated the vision and permanence of popular government.'

After the theatre meeting President Taft said a few words to several hundred people congregated in Park avenue, who had been unable to get into the theatre. The President, with his party, then left for Elizabeth, making short addresses at Westfield, Fanwood and Garwood on the way.

—Want to sell that slightly-used clothing? Press want-advertise it—interestingly.

BRIGGS LORIMER BRIGGS LORIMER BRIGGS LORIMER

AFTER SEVEN YEARS
OF
THEODORE ROOSEVELT
New Jersey
Went Republican
BY
80,000!

AFTER TWO YEARS
OF
WILLIAM HOWARD TAFT
New Jersey
Went Democratic
BY
50,000!

WHY?

BRIGGS LORIMER BRIGGS LORIMER BRIGGS LORIMER

This adv. paid for by J. P. Storm, Agt., 47 West 34th St., New York.

The Real Parisian Styles for Summer
Modified to meet the American taste can be found only in the
Pictorial Review
Summer Fashion Book

The New Draped Skirt Models
Afternoon Gowns in Foulards and Taffetas
The Smartest but Simplest House Dresses
Exquisite Lingerie and Evening Gowns
Plain Tailored Dresses in Serge and Silk
Combining Simplicity and Novelty

Pictorial Review Patterns are much more economical, because, with the Patented Cutting and Construction Guides that go with every pattern, you can lay out your material just as economically as the best professional cutter. If your goods cost you a dollar a yard, one Pictorial Review Pattern will save you fifty cents. Visit our pattern department and see for yourself—get a copy of the latest Pictorial Review Fashion Book—it's ready for you.

Costs only 5c
When Purchased with a 15c Pattern

ROSENBAUM BROS.
115-117- W. Front St. Opposite Somerset St.

PICTORIAL REVIEW—JUNE NUMBER
All the Latest Styles for Summer. Now on Sale on all News Stands.

You Can't Win Out

by spurts in advertising; might as well expect to do a good business by opening your store or office a month and closing it a month. Your ad. is your salesman and you can't expect results from a salesman who is away on a vacation.

And the same in the quality of your ad. A good salesman carries thru more business than half a dozen ordinary ones, and a good ad.—properly written and placed in the right medium—will positively bring you much bigger returns than an "amateur" ad. placed in any medium.

We have an Ad. expert who will doctor your business sickness—consult him. He will give you the right cure and put you on the straight road to a healthy, prosperous condition.

'Phone our Emergency Department
No. 1300
PLAINFIELD DAILY PRESS.

CAPT. BONAVITO
Bostock's greatest animal trainer and subjugator, will be seen at the K. of C. Carnival Next Week.

BIG MASS MEETING

Colored Roosevelt voters will meet at

KUNTZMAN'S HALL

WEST THIRD ST., BETWEEN LIBERTY ST. AND PLAINFIELD AVE.,

TONIGHT at 8:30 O'CLOCK

Speakers of National Reputation will address them on matters of political importance to them.

This. adv. paid for by G. W. V. Moy.

GRAND OPENING

Ice Cream Parlors and Soda Water Fountain

Hotel Waldorf Annex

140 EAST FRONT ST.

SATURDAY, MAY 25

Ice Cream and Soda Water
---All Flavors

Table de Hote Dinner 50c

"Caloric" Fireless Cook Stove Demonstration

BEGINNING MONDAY, MAY 20 TO 25.

Special demonstration of Baking or Roasting with lecture every day at 11 a. m. and 3 p. m., after Monday.

The "Caloric" is so well known to the Plainfield people it needs no introduction. For the benefit of those who are not familiar with its working, will say it Bakes, Roasts, Steams, Stews and Boils far better, more thoroughly, richer with flavor, at half the cost of any other method. We guarantee it to do all and more thaan we claim for it.

This is not a summer convenience, but for twelve months of the year.

A. M. GRIFFEN CO.

119-123 EAST FRONT ST., PLAINFIELD, N. J.

Two 'Phones 6-214

Try Press Want Ads.

HISTORIC ROCK MEMORIAL

(Continued from page 1.)

ton's Rock. It is one of very large size—being about 25 feet in height and from 30 to 40 in circumference. The bold projection which nature has given it from the surface of the eminence, renders it a fine position for taking an extensive view of the country below.

"In the summer of 1777 the American Army was stationed at various places on the plain below—at New Market, Middlebrook, etc.

"After the retreat of Sir William Howe from New Brunswick—and upon his changing his movements—and marching from Amboy toward where Plainfield now is—Washington retreated to the heights in face of the enemy. The advance guard of Howe's army fell in with Lord Stirling's division. A skirmish ensued, and, upon the approach of the column under Cornwallis, Stirling was obliged to reteat. Howe pursued him to Westfield, and on the next day returned to Amboy. Washington was at this time on the Rock, inspecting the operations of the armies on the plain.

"At various times he resorted to this place to ascertain the movements of the enemy. This circumstances has given the Rock a sacred character to the people of the present day, which, in connection with the beautiful prospect if affords, has made it a place of resort for parties of pleasure.

"The scene is one of uncommon beauty. The whole country, apparently, lies level as a map at the feet of the spectator, for a circuit of sixty miles. On the left appears the spires of New York City, part of the bay, Newark, Elizabeth, Rahway and New Brighton. Directly in front are Amboy and Raritan Bays. To the right New Brunswick and heights of Princeton and Trenton; and far to the southeast the eye stretches over the plains of Monmouth to the heights of Navesink. Beautiful villages bedeck the plain; and cultivated fields, farm houses and numerous groves of verdant trees are spread around in pleasant profusion."

The time referred to in this flowery narrative is undoubtedly the summer of 1777, the latter part of that famous campaign back and forth across the Jerseys, when, as some writer observes, "Washington played his masterly game of tag with the British but managed to be always it." It was about the end of May that he broke up his camp at Morristown and shifted it to Middlebrook (now Bound Brook) ten miles from New Brunswick.

"Sullivan with his division was stationed on the right at Princeton" (I am quoting Washington Irving). "With the rest of his force Washington fortified himself in a position naturally strong among hills in the rear of the village of Middlebrook. His camp was on all sides difficult of approach and he rendered it still more so by intrenchments. The high grounds about it commanded a wide view of the country around Brunswick, the road to Philadelphia and the course of the Raritan, so that the enemy could make no important movement on land without his perceiving it."

The object of this move was, undoubtedly, to keep close watch on Sir William Howe, whose army had been in winter quarters at Amboy and New Brunswick, and to prevent his re-crossing the Delaware and moving on Philadelphia. He had not long to wait, for—

"On the night of June 13th General Howe sallied forth from New Brunswick, as if pushing for the Delaware, but his advance guard halted at Somerset Court house (now Millstone Village) eight or nine miles distant. Apprised of this movement Washington reconnoitred the enemy from the heights above the camp." (With the heavy timber growth of those early days, what spot more likely than Washington Rock?). "The enemy, however, instead of giving battle rested on their arms, took up a strong position, having Millstone creek on their left and the Raritan all along their front, an proceeded to fortify themselves with bastions."

"It was a question with Washington whether their action was a real move towards Philadelphia, or an attempt to lure his little army from their strong position."

After several moves and countermoves the before mentioned skirmish with Lord Stirling (whose division, by the way, was said to be waiting at the "Metouchin Church") took place. He was obliged to fall back on the heights, and was followed as far as Westfield by the British, where they halted, disappointed in the main object of their expedition, i. e., to draw Washington into a general engagement. The British commander reported:

"Pursuit continued as far as Westfield only, the day proving so intensely hot, the soldiers could with difficulty march no further."

(We, who know what the plains of Jersey can be on a sizzling June day cannot, under the circumstances, but compassionate the scarlet clad British soldier; nor do we wonder that he was glad to retreat, via Spanktown—now Rahway—to Amboy, board his ships and sail away, so closing the campaign in the Jerseys. A proceeding that Washington watched from the heights.)

The other reference I have chosen to prove the claims of Washington Rock to our interest and protection is even more to the point, because more intimate and local. It is an extract from a letter dated Nov. 25, 1897, written by the late George W. Fitz-Randolph to Mrs. John F. Harman; Mrs. Harman having written him at the request of the Continental Chapter of the D. A. R., Mr. Randolph says:

"In the year 1777 or '78 Washington, with 6,000 men was encamped on the Ridge at Middlebrook near and west of Bound Brook. The British army were encamped at New Brunswick, Rahway and Perth Amboy, making incursions in the surrounding country. Doubtless with an intent of guarding against a serious incursion or surprise, Washington was on his way to the top of the mountain back of Green Brook. Be that as it may, he, with an aide-de-camp, mounted, rode in the gateway and up to a group of men standing between the house and the barn on the farm now known as the Jonah Vail farm. Washington said: 'Can any of you gentlemen guide me to some spot on the mountains from whence a good view of the plain below can be obtained?' Edward Fitz-Randolph, one of the group, said: 'I know of the best point on the mountains for that purpose,' and added that, if he had his horse, he would take him to it. Thereupon the General requested his aide to dismount and await his return. Fitz-Randolph, mounted upon the aide's horse, piloted the General to the Rock, which today bears the historic name of 'Washington's Rock.'

"I have given the above nearly word for word, as given to me by Ephraim Vail, who died a few years since, aged 90 and over, on the farm where he was born and raised. Josiah Vail gave me the same version of the incident; indeed any of the old residents of Green Brook would corroborate the same, were they alive. All these Vails were Quakers, owning adjoining farms, and their word is as reliable and authentic as are similar facts which, in the same way make up history.

"Edward Fitz-Randolph (my grandfather) mentioned above, was at the time a young man, unmarried living with his parents at Piscataway and was visiting his friends at Green Brook; on this particular day he was visiting John Vail, grandfather of Josiah Vail, whose son now lives on the farm. He, Fitz-Randolph, was an ardent Quaker and sat with Ephraim Vail and others on the facing seat in the old Meeting House by the depot, which he, being a mason, helped to build in 1788."

(Signed)

"GEORGE W. FITZ-RANDOLPH."

This, then, is the story of the Rock. It cannot be called tradition, for the history quoted was written at a time hardly more distant from the Revolution than are we of today from the Civil War, and the local evidence was given viva voce.

The seeker after further proof can turn to Lossing's "Field Book of the Revolution" where, along with an unrecognizable wood-cut of Washington Rock, he will find a detailed account of its history and a description of the author's visit to the spot.

By all of these it seems to be clearly and easily established that here at our doors is an historic site, worthy that in some permanent form we should there testify our

"Faith to things unseen,
To freedom's birth-right, given us in trust,
Matched with that duty, old as time and new,
Of being brave and true."

MARY I. S. McCUTCHEN.

ROOSEVELT WILL NOT PERMIT ROOT TO ACT

Colonel Declares He Will Control Republican Convention.

Chicago, May 25.—Colonel Roosevelt served notice on the Republican national committee that he would oppose the selection of United States Senator Root as temporary chairman of the national convention.

The Roosevelt message was brought to Chicago by Ormsby McHarg, who has been intrusted with the work of breaking up the Taft delegations in the "solid south" and subsequently representing the Roosevelt claims before the national committee.

Mr. McHarg, who said he spoke with the authority of Colonel Roosevelt concerning Mr. Root, declared that the senator would not be permitted to call the national convention to order if the Roosevelt men controlled the convention. The national committee's selection, Mr. McHarg said, would be ignored by Colonel Roosevelt and his followers, who would proceed to take charge of the convention immediately after the chairman of the national committee had called it to order.

SUMMER IN CONGRESS.

Washington, May 25.—Summer officially arrived in the house when Speaker Clark tucked a huge handkerchief under his chin to save a wilting collar, discarding dignity of the speaker's rostrum.

Uncle Joe Cannon, when he saw Clark's neck protector, unbuttoned the bottom button of his vest—the only one he ever fastens, while Representative Sereno Payne and dozens of other members followed suit and daringly displayed gorgeous hued suspenders.

Emperor Against Army Duels.

Berlin, May 25.—The Tagliche Rundschau says that as a result of the strong agitation against dueling in the army it is stated in high military circles that the emperor will soon issue an order forbidding duels except in rare instances where honor has been grossly offended.

NEW YORK SPECIALTY SHOPS
"SELLING THINGS DISTINCTIVE"

Renard — 23rd Street, West of 5th Avenue

Bathing Suits
and Accessories

Bathing Suits — Mohairs, brilliantines, surahs, taffeta silks; effectively trimmed, smart sailor collars, etc., at $1.75, $2.95, $3.50, $5.00, $5.95.

Bathing Caps — Dresden, Satin, plain or dotted, also plain and dotted sateen; 25c to $1.95.

Bathing Shoes — Canvas or satin; high or low, 25c to $1.95.

Bathing Tights — Cotton and wool, at 50c to $1.25.

Bathing Suits and Accessories, parasols to match, $25, $30, $35, $40, $50 and $60.

AN OLD

DRESSES AND NEGLIGEES AT WHOLESALE PRICES

Direct from the Manufacturers—"The Modern Way"

THIS OFFER APPLIES ONLY IN NEW YORK AND VICINITY

Home Dresses	75c to $2.50
Street Dresses	$2.50 to $25.00
Maternity Dresses	$3.50 to $25.00

TRAVELLING ROBES — KIMONOS
TEA GOWNS — DRESSING SACQUES
At Correspondingly Low Prices.

NO ADDITIONAL COST FOR MAKING TO MEASURE ON ALL STYLES ABOVE $3.75.

No. 142 Maternity Dress of Figured Pongee, as cut, **$7.50**

HOME WEARING APPAREL
American Negligee Company
119-121 West 25th Street
A Few Doors West of 6th Av. (Take Elevator to 4th Fl.)

No. 142

FUR STORAGE

Dry Cold Air

IMPROVED METHOD

C. G. Gunther's Sons

Established 1820

391 FIFTH AVENUE

Ninety-one years experience in the care of furs.

Telephone 7260 Madison

Lane Bryant

19 West 38th St., Nr. 5th Ave., New York

Class Day and Graduation Dresses

Of filmy French Batiste, with fine lace, embroidered cotton voile, all dainty summer fabrics in girlish models.
9.75 to 19.50

One Piece Dresses
Of white and colored serge and linen
10.75 to 18.75

Charmeuse and Taffeta Dresses
In up-to-date effects in all colorings
23.75 to 49.50

Long and Short Negligees
Of silk, swiss and lingerie with val. lace and medallions with dainty ribbons.
2.75 to 18.00

WASHINGTON HEIGHTS, Broadway & 163rd St.

Claudette

11 West 38th St., New York City

EXCEPTIONAL VALUES in
SUMMER HATS
NOW $5.00

Hats that were priced from $10 to $20
EXCLUSIVE SMART STYLES
5 doors from Fifth Avenue

The Woman Beautiful

A BOOK treating of Woman's Health, Beauty, Figure, Complexion and Hair, and their preservation. Contains 500 Recipes, Formulas, Hints and Health Directions.

PRICE, 50c.; POSTPAID 70c.

A dignified, serious and valuable Book on the subject of Woman's and Girls' Health and Beauty.

BRENTANO'S
(Address Dept. W. B.)
5th Ave. and 27th St., New York.

Learn Dressmaking and Millinery

Oldest and best school in the country. Established 1876. Hats and patterns made to fit. Special Summer Offer. Call or send for circulars.

McDOWELL SCHOOL, 310 Sixth Ave., Bet. 19th and 20th Sts., New York City.
MRS. LYNN, Principal.

HAND EMBROIDERED FRENCH LINGERIE Retailed at Wholesale Price. A gift for the graduate. Exquisite matched sets of nightgown and combination $8.00 and up. Comparison of values invited.
LEON P. BAILLY 366 5th Ave. N.Y.C. Room 1109. Take Elevator.

$4.98 GENUINE PANAMA HATS

Value $10.00
for Women and Misses
Leading Smart Styles

Rudd's Millinery Shop
154 Nassau St., Tribune Bldg., N.Y.C.
Mail Orders Filled. Ex. Charges Col.

$1.00 IMPORTED ENGRAVINGS AND ETCHINGS

These engravings ordinarily sell for $6, $12 and $18, and this special price, which is less than the duty on them alone, will be good for entire week beginning May 27.

MAX WILLIAMS
1 W. 38th St., N. Y. C.
Exhibition of Old English Mezzotints

SALE—Used Pianos

This sale comprises many of the latest and most famous makes, and are practically new. Every one a bargain.

STEINWAY,	regular $500	Special	$1[illegible]
WATERS "	$300	"	$1[illegible]
SOHMER "	$550	"	$1[illegible]
LUDCH "	$300	"	$1[illegible]
WEBER "	$500	"	$1[illegible]
ANGUERA "	$300	"	$1[illegible]

Emerson-Angelus Player Piano, special $29
Many other money-saving bargains. Every piano guaranteed. Terms to suit.
Anguera Piano Co.
316 West 42nd St., New York.

STATE REJECTS PLANS; SCHOOL PARTLY BUILT

New Providence, May 25.—The New Providence Township School Board has received notification through its architect that the plans and specifications for the new school building have not been accepted by the State.

The foundation is already in place and everything is ready for the laying of the hollow tile walls. But the State insists upon concrete to the first tier of beams and the hollow tile filled with concrete to the second tier. The original specifications call for hollow tile from the foundation to roof.

Specifications for the foundation were changed by the Board to concrete and this action, saved them from the trouble of tearing down the entire foundation.

The building committee met Thursday night. President Jeffery was present together with Architect Jacob Wind, of Elizabeth. Mr. Wind admitted that the fault was his in delaying getting the plans and specifications to the State Board for its consideration. He declares, however, that he had the assurances of Inspector of the State Board, Mr. McDermit, on the strength of which he allowed the builder to commence the work of erection.

The appropriation for the building has already been exceeded and the board will have to go to the people for an additional appropriation.

All work on the new school will probably be suspended until the Board is officially notified that the State authorities have rejected the specifications, and until new ones are approved.

LA FOLLETTE NOT COMING.

Owing to the fact that he must hurry West to speak in South Dakota, United States Senator Robert M. LaFollette, the pioneer Progressive candidate for the Republican presidential nomination, has changed his plans and will not speak here. This announcement was made this morning by Howard C. Tracy, the LaFollette delegate in Union county. LaFollette, however, will address a meeting at Columbia Hall, New Brunswick, at 8 o'clock and his friends in this city are invited by Mr Tracy to attend that demonstration.

LIVELY COMEDY PRESENTED BY BORO H. S. JUNIORS

The Junior class of the North Plainfield High School presented a lively farcical comedy, "Polly in Politics," at the Park Cino, last evening. There was a good attendance. The piece was screamingly funny and the audience was kept convulsed. It was voted a big success by all who witnessed it.

The different roles were filled in excellent style and Robert Kline as "Colonel Jasper Lemmons" scored a big hit. The other characters were Thomas Fellgraton, Pierce Chalmer hill, J. LeRoy Herrman, Miss Florence Coons, Miss Helen Hughes, Miss Flora Krausse and Miss Marion Mair. At the conclusion of the comedy the High School boys and girls held an impromptu dance.

Albert Earl acted as coach for the youthful artists; D. Levitz and G. Townley were managers, and also supplied the music; Messrs. Krewson and Jackson, stage managers; property manager, Alfred Schroeder. The furniture was loaned by L. B. Van Camp.

ENJOYED DANCE.

The annual dance of the Ladies' Auxiliary of the A. O. H. Division No. 1, was held last night in Sebring's Auditorium. There were seventy-five couples present and the occasion was very much enjoyed. Miss Kate Keogh was chairman of the committee in charge of the arrangements. Paroubek's orchestra, and Michael Donovan, violinist, supplied the music.

SOMERVILLIAN HEIR.

Morristown, May 25.—Harrie A. Freeman, by his will, just admitted to probate, left $3,000 to his nephew, Charles F. Halsted, of Somerville, and $200 to Evergreen cemetery for the care of the family burial plot. The residue of the estate is left to the widow of the testator Lily M. Freeman. Albert G. Jones, father of Mrs. Freeman is named as executor.

—Great business getters—Press advs.

The quartet choir of the First M. E. church, under the direction of Clifford A. Braider, organist, will give a special musical service tomorrow night, when Maunder's oratorio, "Penitence, Pardon and Peace," will be sung. This oratorio is one of Maunder's best works, the words and music being beautifully adapted. The offertory solo will be taken from Bach's "Triumph of David." This will be the last musical service of the season. The quartet is composed of Miss Louise Samuel, soprano; Mrs. Helen B. Downer, contralto; Aleck MacGowan, tenor, and Edgar A. Cole, baritone.

FIRST TENT AT OCEAN GROVE.

Ocean Grove, May 25.—The first tent in the Grove for the 1912 season was put up yesterday, and the lessee, W. H. Young, of New York City, today is in possession. This tent is at 1 Pilgrim pathway. Other tents will be erected daily as fast as the lessees arrive.

The Prudential Owns Over $140,000,000 of Bonds

These include Government, State, County, City, Railroad and Miscellaneous bonds of the very highest security. They represent the most careful selection and are secured by high-class properties.

THE PRUDENTIAL HAS THE STRENGTH OF GIBRALTAR

The Prudential

Founded by JOHN F. DRYDEN,
Pioneer of Industrial Insurance in America

"The Bank that pays 4%"

Capital and Surplus $350,000.

WITHOUT DANGER OF LOSS.

One of the objects of this Company's Special Department is to provide a place where those who wish to save money can profitably employ their funds without danger of loss.

If deposited before June 4th, your money will draw interest from June 1st at the rate of

FOUR PER CENT. PER ANNUM

THE PLAINFIELD TRUST COMPANY

TRY A PRESS WANT AD

AMUSEMENTS.

WORLD SIGHTS & NATURE'S WONDERS

PLAINFIELD THEATRE
Proctor & Sanderson, Mgrs.
For a Short Season beginning
MON. EVE., MAY 27
TWICE DAILY
2:15, 8:15

CHARLES MacGEACHY & WILL C. SMITH PRESENT

THE WORLD'S TRAVEL-DRAMA PICTURES

PRICES: Mat. 25c. Eve's 25c, 35c, 50c
All seats reserved
Charge of program every Mon. and Thurs.
All programs will include INDIA'S Gorgeous "HOLI"

GREATEST OF MOTION DISPLAYS & MOST FASCINATING OF PICTORIAL SHOWS IN SOUND EFFECTS COLOR & MUSIC

PROCTOR'S
POPULAR PRICES
BEST REFINED VAUDEVILLE AND MOVING PICTURES.
Prices—Mat., 10c; Eve., 10c, 15c and 25c.

BASEBALL RESULTS

Displayed on Screen at every performance. All league games reported

TODAY'S PROGRAM

Comedy Sketch, "Holding Out," Hayward & Hayward; Singing Comedians, Sterling & Gold; English Instrumentalists, Anstel Trio; Character Singer, Beulah Dallas; Acrobats, 3 Howards.

FRANK NEIDIG'S
LINCOLN MEAT MARET
OYSTERS R in Season.
Fine Meats of all Kinds.
94 Somerset Street
Telephone 781.

ROOSEVELT

Progressive Candidate for the Republican Nomination for President Will Speak at the

CITY PARK

Arlington Avenue and Eighth St.

PARK IS WELL SHADED

TODAY

AT 3 O'CLOCK

COME AND HEAR HIM

GOOD MUSIC WHILE YOU WAIT

This Adv. paid for by G. W. V. Moy

4% Interest NO BOTHER NO WORRY.

Deposits made in our Special Department now will draw 4 per cent. interest from June 1st.

THE STATE TRUST COMPANY AT PLAINFIELD, N. J.

Open an account of $5.00 or more. Deposit regularly and in an incredibly short time a substantial account will accrue.

MAY WE SERVE YOU?

ABBOTT DETROIT

"Guaranteed For All Time"

Abbottisms

MEXICO is a troublesome country to visit right now, and twice around the borders of the United States is going a long way from home, and Alaska is too far off to be a really satisfactory summer resort. But a car that has covered all this ground will do all you expect of your car—and then some.

The Abbott-Detroit "Bull-Dog" has done all this—52,000 miles of it—and is still running eagerly to the completion of the 100,000 mile run that is laid out for it.

And every Abbott "30" you buy off our salesroom floor is a duplicate of the "Bull-Dog," improved and perfected by subsequent experiments.

Chances are you'll ultimately become an Abbott owner. So you're only forestalling your needs by inspecting the line now—the seven-passenger "44" at $1800, and the five-passenger "30"—a little smaller, a little lighter—but the same wonderful car—at $1350.

Abbott "44"		Abbott "30"	
Seven-Passenger Touring	$1,800	Five Passenger Touring	$1,350
Demi-Tonneau, four or five passenger	1,775	Fore-door Roadster	1,275
Fore-door Limousine, fully equipped	3,000	Colonial Coupe, fully equipped	2,150

Service Garage, Inc. Dunellen, N. J., 'Phone 1273-R
Plainfield Show Rooms, 153 East Fourth Street, 'Phone 570.

New York is the most critical city in the world and New Yorkers the most difficult to satisfy. The experience of a score of New York men of note with their Abbott cars has been done into an exquisitely printed and decorated booklet called "Bouquets." A copy is freely yours for the asking; as is also a copy of our Art Catalog. Write or Phone for Them.

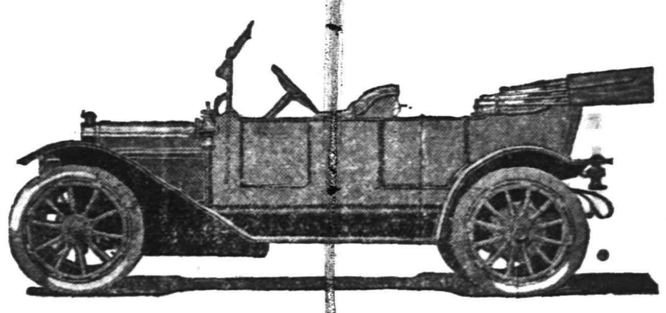

Moon "40" Touring Car

$1,800

Our Demonstrating and show cars have just arrived. Be sure and see them before deciding on the car you purchase. These cars embody all the desirable features found in the recognized best cars, as well as class finish and style found only in the very high priced cars.

May we send you a catalogue?

A. C. Thompson Auto Co.

413-421 PARK AVENUE Tel. 1510. PLAINFIELD, N. J.

MAY TWENTY-SEVENTH.

1862—Battle at Hanover Court House, Va., ended in defeat of the Confederates. First important action of the war in the vicinity of Richmond.

PLAINFIELD DAILY PRESS

THE WEATHER.

Unsettled, showers late tonight or Tuesday; warmer tonight.
Max., 77; Min., 50.

Established May 10, 1887. TEN PAGES. PLAINFIELD, NEW JERSEY, MONDAY, MAY 27, 1912. TEN PAGES. Two Cents a Copy—$5 a Year.

DISTANCE RUNNER CATCHES SUSPECT

"Jack" Fritts' Training on Cinder Track Leads to Midnight Fugitive's Undoing.

CAPTURE ENDS CHASE

Barefooted Athlete Keeps on When Marshal Stops for Wind, and Runs Down Quarry—Attempt on Benjamin Schenk's House.

The athletic training of John Fritts, distance runner and ball player, was brought into requisition on a chase after an alleged thief late on Saturday night. Brought into action by excited shouts from outside he rushed from his house barefooted, and after a prolonged chase he captured a man who is alleged to have attempted to enter the house of Benjamin Schenck, of Mountain avenue.

Mr. Schenck and his wife were getting ready for bed when the latter heard a noise as if someone were trying to open a window. Schenck went cautiously out and after looking all around the house, could discover no one. He saw a bicycle standing against a fence and could hear the cooing of a pair of doves in an adjoining field.

This he told his wife on re-entering the house. Another noise, louder than at first, attracted their attention and Mrs. Schenck screamed. Her husband rushed upstairs and opening a window saw a man on the porch roof. Darting downstairs and out of the door, Schenck saw the man sliding down. Schenck grappled with the intruder. He realized after a bit that the other was getting the best of him and loosed his hold to hit the burglar on the point of the jaw, which sent the man reeling.

The thief took to his heels and made for the shelter of the bushes. The police were notified by telephone, and Marshal Schenck arrived and so did John Fritts. The bushes were beaten and the quarry bolted with both Schencks and Fritts in close pursuit. Several shots were fired after the retreating figure but they did not stay his flight.

The fugitive ran in the direction of Watchung avenue, darting around houses and up driveways in an endeavor to shake off his pursuers. This he would have succeeded in doing had not Fritts been on his trail. Both Schencks becoming winded, Fritts snatched his gun from Marshal Schenck and then with the speed he uses on the track at the finish of a race he shot after the fugitive and collared him as he burst into Watchung avenue. He held him prisoner until the others arrived.

The prisoner was taken to the station house, where he described himself as Robert Hersog, of South avenue. He will be given a hearing this evening. According to police records, Hersog was convicted about a year ago of attempted robbery and escaped with a $50 fine.

REV. MR. PHELPS HEADS SUNDAY SCHOOLS ASSN.

The Plainfield District Sunday-school Association, comprising the Sunday-schools of the Episcopal churches in the towns and cities between Elizabeth and Somerville, held its annual meeting, Saturday afternoon at the parish house of Grace church, when officers were elected for the coming year. Rev. E. Vicars Stevenson, rector of Grace church, the retiring president, was in the chair.

There was a discussion of plans for the coming year, and it was decided to engage in a progressive campaign of Sunday-school work. It was further decided to hold an institute in Grace church parish house on October 24.

These officers were elected: President, Rev. A. S. Phelps, of Bound Brook; vice president, J. Paul Nolting, of this city; secretary treasurer, Rev. William S. McCoy, rector of the Holy Cross church, North Plainfield.

JR. O. U. A. M. MEMORIAL.

The annual memorial service of the Jr. O. U. A. M. was held yesterday afternoon. Seventy-five of the members assembled at the hall in East Front street and later were conveyed by special trolleys to Hillside cemetery where floral tributes were placed on the graves of departed members. The services were in charge of the chairman of the memorial committee, Guy H. Thomas and the "In Memoriam," was read from the ritual by Past State Councilor LaRue, of Bound Brook Council. The opening and closing prayers were recited by Rev. Royal A. Stout, of the Netherwood Reformed church. The address was delivered by Rev. David A. Knox, of the Dunellen Methodist church.

For Sale—Used Ford touring car; recently overhauled. Standard Automobile and Tire Co., 38-40 Somerset St. Telephone 419. ***

BATTLE OF BALLOTS AFTER WORDY WAR

Voters Will Register Their Preference for Presidential Nominees Tomorrow.

Painfielders will have their first opportunity to vote at a preferential primary tomorrow. Following closely on the visits of President Taft and former President Roosevelt the election is locally chockful of interest. Moreover two Plainfielders are candidates for the position of alternate delegates. Mayor G. W. V. Moy is a candidate for alternate on the Roosevelt ticket, and Judge William N. Runyon is a candidate for the same position on the Taft ticket.

Only those who voted at the last general election, November 7, 1911, and those voters who filed affidavits with the City Clerk on or before May 18 last, are entitled to vote tomorrow. The polls will be opened from 1 o'clock tomorrow afternoon until 9 o'clock in the evening.

The following are the polling places in Plainfield:

FIRST WARD.
First District—At No. 138 North Avenue.
Second District—At rear room of store, No. 300 East Front Street.
Third District—At No. 545 East Third Street.
Fourth District—At No. 249 Johnston Avenue.

SECOND WARD.
First District—At No. 319 Watchung Avenue.
Second District—At No. 833 Webster Place, Garage.
Third District—At No. 420 Richmond Street.
Fourth District—At No. 1103 South Avenue.

THIRD WARD.
First District—At No. 440 West Fifth Street, Barn.
Second District—At Fisk's Barn on Arlington Avenue, between Seventh and Eighth Streets.
Third District—At Neumann's Barn, corner Spooner Avenue and Essex Street.
Fourth District—At No. 937 West Fourth Street, room in rear of store.

FOURTH WARD.
First District—At No. 202 West Second Street.
Second District—At No. 211 Liberty Street.
Third District—At No. 205 Grant Avenue.
Fourth District—At No. 1217 West Front Street.
Fifth District—At No. 921 West Third Street.
Sixth District—At No. 316 Lyman Place.

The polling places in the borough are as follows: First district, Jack Horner's bicycle store, 33 Somerset street; Second district, W. J. Conroy's carriage factory, 175-177 Somerset street; Third district, Samuel Taub's shoe store, 62 Somerset street; Fourth district, William T. Campbell's livery stable, 108 Somerset street; Fifth district, Stonewall Jackson's barn, 297 Somerset street.

COOKING PUPILS FEAST BORO BOARD OF EDUCATION

The members of the North Plainfield Board of Education with Principal H. C. Krebs and Mayor Robert Clark, Jr., were entertained at dinner on Saturday evening by the cooking class of the High School. Those present were: E. S. Boyer, H. A. Woodruff, Charles A. Lee, Allen B. Laing E. A. Eager, Albert Steiner.

The dinner was pronounced excellent, Mayor Clark, warmly complimented the young women who had prepared and served the feast, Miss Katherine Giddings, Miss Julia Rowley, Miss Lizzie Hummer, and also paid a tribute to their teacher, Miss Elizabeth Pound. Principal Krebs and other members also praised the work of the pupils.

P. H. S. JUNIORS GIVE RECEPTION TO SENIORS

The members of the Junior class of the Plainfield High School gave the members of the Senior class an informal reception in the auditorium of the school Saturday eevning.

The committee in charge of the affair follow: Reception committee, Jack Zerga, chairman; Pauline Gates, and Gwendolyn Stanton; Refreshment committee, Valentine Goldsmith, chairman; Helen Ford, Joseph Carty, Maud McAfee and Natain Selby; Music committee, Edson Woodhull, Ada Woodworth, Joseph Sattles and Edith Ogden. The patronesses and patrons were: Mr. and Mrs. Lindsey Best, Mr. and Mrs. Wean, Mr. and Mrs. Bostwick and Henry Hubbard.

PASTOR'S ANNIVERSARY.

Rev. Evarts C. Conover, pastor of the Temple Baptist church, observed his first aniversary with the local church yesterday and in the morning preached a sermon befitting the occasion. He reviewed the year's work, and speaking of the future, urged that the congregation's ideal be a deeper spiritual life, a better quality of christianity, which will mean ultimately greater progress.

—Women's sole and heel, 60c to 75c, at "U. S. Shoe Repairing Co.," 122 East Front street. ***

—Neuman Bros. will receive a large assortment of choice fruit and fresh vegetables for tomorrow's trade.

STABBED AND BADLY HURT AT A WEDDING

One Hun in Danger of Death and Another Held as His Assailant.

During a row with a fellow Hungarian at a wedding in Polish Hall, on East Second street, Saturday afternoon, Stephen Sago was stabbed in the abdomen and seriously injured. At Muhlenberg Hospital, to where he was taken after the stabbing, it was said today that he had a chance to recover, but that his condition was grave.

Andrew Skrasky, who lives on Johnson avenue, is being held at Police Headquarters, charged with the stabbing. He was remanded by City Judge William G. De Meza today for arraignment tomorrow, by which time the physicians may be able to make a more or less definite statement regarding the wounded man's chances.

According to the police, Skrasky and Sago quarreled at the wedding over a question of their respective abilities as laborers. Skrasky is alleged to have drawn a long knife and plunged it halfway in Sago's body. In the uproar that followed Skrasky disappeared. Fred Walsh, of McKinley place, one of those attracted to the scene by the excitement, telephoned for th police, and Patrolman Bader was sent to the hall.

Bader made a hurry-up journey to Skrasky's house. Skrasky jumped out of a window as the policeman approached, and ran into an adjoining house. Bader drew his revolver and went in after him. He was found under a bed. Bader made him captive without trouble.

OLD AND YOUNG VETERANS HEAR MEMORIAL SERMON

Members of Winfield Scott Post, Grand Army of the Republic; Camp Bagley, Spanish War Veterans, and the Sons of Veterans heard Rev. Edwin Shaw tell of the debt that the county owes them last night at their annual service in the Seventh Day Baptist church. The "boys" in blue came to the church in a body.

The text was taken from John 4, 38, "Other men labor and ye are entered into their labors." Mr. Shaw pointed out how, at the country's call these boys left the store, the plow, the shop and the school and were transported to the southern fields to labor for the freedom of others. As a result of those labors the slaves were freed and the attempt to disrupt a united country was frustrated. We, today have entered into the results of these labors and it is given us to enjoy an undivided union whose citizens have a common purpose.

Over a century ago, continued Mr. Shaw, our forefathers fought for their own freedom; one half a century ago our fathers fought that the slave within our gates might be freed, and a little more than a decade ago this country again went to war with another nation that the hand of oppression might be lifted from an alien people. Thus we have advanced, for it is in the service of others and not in our own that we fight in these advanced days of civilization. During the service J. B. Cottrell, Jr., sang a solo.

EPISCOPAL BROTHERHOOD GATHERED AT METUCHEN

J. Wesley Hegeman, president of the Local Assembly of the Brotherhood of St. Andrew, attended the meeting of the Central New Jersey Local Assembly held at St. Luke's church, Metuchen, Saturday afternoon. There were present delegates for ten of the twelve chapters in the assembly and the meeting proved interesting and profitable.

There was a junior and senior conference at 4 o'clock in the afternoon, when papers were preesnted by the following: "What the Boys Owe the Church," Paul F. Fenton; "My Duties as a Brotherhood Boy," William E. Ryan, and "Junior Brotherhood Work," Rutledge H. Thomas. J. W. A. Smith conducted an open conference on "Personal Work."

Supper was served at 6 o'clock, followed by a social hour, and at 7 o'clock there was evensong with an address by Rev. John Mockridge, vicar of Trinity chapel, New York. Edward H. Bonsall, president of the Brotherhood of St. Andrew, was also present and made an address on "Personal Work."

—Automobile to hire by day or hour; first class reference. Charles O. Pearson, 826 West Fifth street; 'Phone 775. 5 22 tf eod ***

—Henry Van Dyke says: "The purpose of a journey is not only to arrive but to find enjoyment on the way." This is assured to the man who runs an Abbott-Detroit. Service Garage, 155 East Fourth street. ***

REV. MR. NICKERSON ENDS LONG SERVICE

Delivers Valedictory as Pastor at Unitarian Church. —Gift of Gold.

Rev. A. C. Nickerson, who has been pastor of the Unitarian church since January, 1897, and who recently resigned because of ill health, preached his farewell sermon at the church, yesterday morning. His theme was "The Benediction.' In the course of his valedictory, Mr. Nickerson expressed his deep regret upon being compelled to seve relations with his flock.

A reception given to Mr. and Mrs. Nickerson on Friday night, Samuel Huntington, on behalf of the church, presented the retiring pastor with a purse of gold in appreciation of his services. On Thursday Mr. and Mrs. Nickerson will leave for Europe.

K. OF C. CARNIVAL WILL OPEN ON FRONT ST. TONIGHT

The Knights of Columbus' annual carnival will open tonight and no effort has been spared to make this year's event the best and biggest ever held in Plainfield. Loads of canvas cover the big grounds and make it a big field of amusement enterprises for all the people.

Capt. Bonavito's wild animal arena feature show, with Ora Cecil, the young lady animal trainer, has one of the best leopard and jaguar group ever presented to the public. Capt. Joseph Ferari will show his dog, pony and monkey hippodrome, also one of the features. The museum of wonders will have almost every famous freak.

Minnie Ha-Ha, that strange girl, no words will or can tell the tale. And there is Rudulf, the smallest performer in the world. Rudulf and his troupe of performing fleas, with new tricks, at the German flea circus.

A real novelty will be the Titanic disaster. There will be a string of other shows too numerous to detail Concerts will be given every afternoon and evening by Cicondo Royal Italian Band.

MODEL SEWAGE PLANT TO BE BUILT BY HAMMOND CO.

The Hammond Iron Company, of Warren, Pa., which was an electrical method of sewage disposal, which representatives outlined at a meeting of the Common Council, last week, has decided to install a demonstration plant in this city. The model plant will have a capacity of 100,000 gallons of sewage daily.

The company uses the electrolytic method for sewage disposal, the sewage being received in large tanks, where the solids are seperated from the liquid, and then dried by electricity.

APRON SHOWER FALLS ON MISS REGER, BRIDE-TO-BE

Miss Sadie Reger, of Bloomfield, a former popular teacher in the public school of Scotch Plains, was given an apron shower, Saturday afternoon, at the home of Miss Harriett M. Squiers, Scotch Plains. The pleasant affair was in honor of Miss Reger's engagement to John Hughes, of Bloomfield. They will be married in the fall. The shower was planned as a surprise, and it was all that.

Miss Reger had been told that the gathering was to be a Saturday afternoon reunion of teachers of the past and present. Everything went splendidly. School and social chat was enjoyed, refreshments served and then it was proposed that the company sing "Should Old Acquaintances Be Forgot?" Miss Reger presided at the piano, and as the last stanza was being sung aprons and packages of all kinds and descriptions began showering about her. It was some time before Miss Reger recovered, but finally was able to enjoy the joke and admit that her former colleagues had given her one of the most pleasant surprises of her life.

Among those present were Mrs. H. M. Squiers, Mrs. John George, Mrs. Thomas Paff, Mrs. W. R. Buckley, Mrs. Arlington Drake, Miss Louise Robison, Miss Egan, Miss Frances Haskard, Miss Susie L. Parse, Miss Josephine Ingram, of Trenton; Mrs. Horace G. Young and Miss Anna Littell.

MOTORCYCLE TRIPS.

A number of the members of the Motor Cycle Club rode to Coney Island by way of Staten Island yesterday and took in the nights. The return journey was made by way of Jersey City turnpike. Another party of wheelmen went for a shorter trip to Rahway. Benny Horowitz rode his new Indian motor cycle to New York and back without meeting with a single mishap.

DR. M'GEE WATERS GRADUATION SPEAKER

Eminent Congregational Divine and Popular Lyceum League Orator.

School Superintendent H. M. Maxson announced today that the Board of Education had obtained as speaker at the High School graduation Rev. Dr. M. McGee Waters, of Brooklyn. Dr. Waters is pastor of Tompkins Avenue church, the largest Congregational church in the world. He is a Southern man graduate of the University of West Virginia, gifted with real Southern eloquence.

Dr. Waters does much work in the Lyceum League field during the winter, and is a very popular speaker wherever he goes. He has unusual skill in illustrating whatever subject he speaks upon, and talks in a clear and fascinating manner that always delights his audience. His address at the school exercises at Passaic was so popular that he had to go to the city for a second address.

The speaker at the Grammar School graduation will be Deputy Superintendent A. B. Meredith. Mr. Meredith came to New Jersey a dozen years ago, as teacher of Science in the Plainfield High School, but left here to become superintendent of Schools at Nutley. He is now Deputy Superintendent of the State of New Jersey, with headquarters at Trenton.

FEAST DAY IS OBSERVED BY RITUALISTIC CHURCHES

Whit Sunday, which marks the anniversary of the first use of the English prayerbook which was given to the church in 1549 by King Edward VI, was observed in the local Episcopal churches, yesterday. Rev. E. Vicars Stevenson, rector of Grace church; Rev. William S. McCoy, rector of the Holy Cross church; Rev. C. H. Mallery, rector of the Church of the Heavenly Rest, and Rev. Mr. Ward, rector of St. Stephen's church, preached sermons appropriate to the day. There was also special music by the choirs at the different churches.

At the Holy Cross church, Rev. Mr. McCoy baptized Lemuel Arledge Smith, the infant son of Mr. and Mrs. Lemuel C. Smith, of the borough. Rev. Mr. Ward baptized four infants at St. Stephen's church. In the early church it was always customary to have baptism on Whit Sunday and this is frequently followed today.

The feast of Pentecost was celebrated in both Catholic churches with special services and devotions. In St. Mary's church at eight o'clock two hundred children made their first communion. At 13:30 there was solemn high mass, which was celebrated by Father Sciollo, Father B. M. Bogan being deacon, and Father Hogan sub-decon. Father Frederick Price who is delegated by the church authorities to collect money for the purpose of starting as eminary for foreign missions in this country, delivered a sermon on "Foreign Missions." In the afternoon all the societies formed in procession and marched round the church grounds afterwards depositing a crown of flowers on the statue of the Blessed Virgin. This was followed by sermon and benediction.

In St. Joseph's church the Forty Hours Adoration was opened after solemn high mass of which Father Gerald, of Hoboken, was celebrant, Father Miller deacon and Father Baldwin sub-deacon. Father Healy preached at the evening service on the "Blessed Sacrament." Father Dittrick will be the preacher tonight. The Forty Hours will close with a procession and benediction on Tuesday night. There were forty first communicants at eight o'clock mass.

DEFINING A PATRIOT.

"What is a Patriot?" was the theme of a patriotic sermon delivered by Rev. Wiliam S. McCoy, at the Holy Cross church last night. He recalled the names of many persons widely known in history who were real patriots, not only in serving their country, but for the cause of Christ. The rector praised the valiant service of the veterans of the Civi War. During the service, the choir and congregation sang, "America."

MT. BETHEL WILSON RALLY.

Wilson supporters in the surrounding countryside will assemble in force at Binz's Hall, Mt. Bethel tonight for a rousing rally. George M. LaMonte and other snappy speakers will address the gathering. The public will be welcomed.

MISS WHITNEY'S MUSICALE.

Miss May Vincent Whitney's pupils will give their annual recital at the Plainfield High School tomorrow night. The program will include a whisting solo by Miss Edith Hamilton.

—Interested in outdoor life? Read the gossip on the Press sporting page.

ROUSING GREETING GIVEN ROOSEVELT AT CITY PARK

Candidate Himself Thrilled by the Warmth of His Welcome--Sledgehammer Impromptu Speech Inspired by the Great Ovation.

Colonel Theodore Roosevelt and his automobile arm descended upon Plainfield on Saturday afternoon and were greeted by a ociferous throng, variously estimated at from seven to ten thousand people—a crowd fully three times as large as that which hailed President Taft the preceding afternoon. So delighted was the Colonel with his reception that he launched into an entirely new address, no part of which he had previously delivered in his tour of New Jersey, and he became so interested in his subject that he talked for twenty minutes after his campaign managers had given him the "high-sign," that it was time to stop.

In his address the Colonel made it plain that he expects to be nominated, and that he is going to see that an acceptable person is named as temporary chairman of the convention when it gathers at Chicago next month. He scored the bosses; said that he had not attacked the constitution, as his opponents claimed, and praised the people as a whole, expressing his great faith in their judgment.

The Colonel had been having trouble with his voice prior to reaching Plainfield, but when he saw the sea of upturned faces here, he seemed to forget all about the voice, which had its accustomed strength and vigor throughout the entire address.

Mr. Roosevelt was over an hour late when he reached City Park, where the meeting was held. The chauffeur driving his car had gotten off the road from New Brunswick to Bound Brook, and lost time that way. Then at the latter place a crowd of three or four thousand people refused to let him hurry away, because they wanted to hear the whole story.

After he had finished talking here, Colonel Roosevelt told a representative of the Daily Press that the local meeting had been one of the most gratifying of the entire campaign in New Jersey. "They said I was in the opponent's stronghold," said the former President, "but I have not had a more interested or attentive audience since the campaign began."

The first delegation of local people, headed by Mayor Moy, met Colonel Roosevelt at Bound Brook. They had gone to that place in a string of thirty-five or forty automobiles, gaily decorated with flags and bunting. There they heard his address and then joined with the big string of machines which carried the Colonel's party, making over fifty autos in line. At Dunellen the parade stopped long enough to take Mayor Moy from another car into that with the Colonel, and then came at a lively pace down Front street to Park avenue, to Ninth street, and into College place.

When the cars came to a stop the crowd set up a yell which could be heard for blocks. Chief Kiely was on hand with a group of officers in uniform and citizens clothes, and they had all they could do to keep a path through the crowd, the members of which were pushing and shoving in all directions in their efforts to see the visitor. When he went up on the speaking stand another shout went up, which lasted until those on the platform had become seated, and a fringe of small boys and girls had been removed from around the edge of the platform so all could see. In this work the Colonel assisted personally, and when he saw those in the rear crowding up to the platform he went over there and shouted. "Don't crowd, I'll talk to you all."

Mayor Moy took about ten seconds for his introductory remarks. He merely said: "I am not going to make a speech. I only want to introduce the next President of the United States." This was the signal for another prolonged cheer.

While he was talking there was frequent applause and at times laughter, especially when Mr. Roosevelt referred sarcastically to "Boss" Barnes, of New York State. Although he is said to delight in answering questions while on the stump, there was no opportunity given here. One man in the rear of the crowd did shout something which sounded like "How about Matt Quay?" The Colonel stopped, and said, "What was that?" The question came back more feebly than before, and as he was about to ask that it be repeated, a lusty lunged supporter yelled "Give it to the bosses for four years more, Teddy." The speaker turned to the crowd, which was laughing at the sally, and said, "You see he is not afraid to speak up."

At the conclusion of the speech the Colonel's party had to force their way through the jam to the autos, which were waiting to take them to Westfield. All along the streets they were greeted with cheers and the campaign hat was waving in the air the best part of the time until the party had passed Netherwood.

Colonel Roosevelt turned to address the crowd, saying "My friends and fellow citizens: It is a great pleasure to be here today." Hardly had this been spoken before some wag noticed that he was bareheaded, and shouted "Where is your hat, Teddy." The speaker smiled, and shouted back: "In the ring, but it is pretty near time to take it out because the fight is about over." He then launched into his address, which was stenographically taken in full, as follows:

"Now, friends, I have thoroughly enjoyed my three days' trip in New Jersey. I want to say this: I thought the west was quite lively, but New Jersey has given me more of the strenuous life than I ever had yet, and I doubly appreciate the greeting that you men here have given me, and I feel that I have a right to come here and ask you to stand with us, because this is your fight, it is a fight for the right of the people to rule themselves, and it has become more and more evident that that was the fight as time went on. Our opponents haven't one chance of winning by the popular vote, and they know it; our opponents haven't any thought of winning unless they can win by deliberate cheating in the national committee. And, friends, I want to point out this fact to you, where you don't follow the details of the public machinery, and I want to point out this fact in connection with the national committee: the national committee is supposed to pass upon the rights of delegations to sit in the national convention, and if it chooses to, it can turn out the people lawfully elected by the people and put in others contesting delegations in their stead. It is therefore vital to have a national committee that really represents the people.

"The language of our opponents has shown that they intend to try, if it is possible, to use the national committeemen who have been beaten in their states to sit in judgment upon the convention which represents the victory over them. For instance, we have thrashed the bosses out in Illinois and Pennsylvania. We beat them in Pennsylvania 70 to 6, we beat them in Illinois 54 to 2, but the national committeemen who go to Chicago to sit on the makeup of that convention represent, not the 70 delegates from Pennsylvania but the 6; not the 54 delegates from Illinois, but the 2, and that appears in place after place on the national committee. Now, I want our opponents to understand this, if the people are against me I have nothing to say; if you decide against me squarely and fairly I have nothing to say; but if the people decide for me and the discredited bosses and politicians try to offset their judgment and decide against me, I will have a great deal to say, and I won't stand it for a moment. (Prolonged applause).

"We intend that the people shall rule, and we will not permit the discredited bosses, the discredited politicians, the representatives of special privilege in politics and business to offset the verdict that the people themselves have come to. We mean every word we say. When we went into this fight we went into it on the issue that the people had the right to name their own candidates for President, that the people have the right to decide what their government shall be. I give you the reasons for the faith that is in me: I tried my best to convince you that the views that I hold, are the views that this people ought to hold; if I cannot convince you however, I yield to your decision. It is your government. It is for you to say what you wish done. But if I can convince you, and if you come my way, I will not permit the bosses to steal the victory from you (Applause). And the bosses, the professional politicians have been accustomed to try a strong-arm tactics and go at it with impunity, when the fight was merely between two factions of politicians. That is not the fight now.

"The fight is between the people on one side and the bosses and the bread-and-butter brigade of professional politicians on the other (Applause). And I serve notice on them that theb osses and the professional politicians will not be allowed to reap, will not be allowed to defeat the will of the people to reverse the victory that the people won. And another thing, friends, on any question of expediency I am willing to compromise; I won't compromise on a matter of principle (Applause). I have fought this fight on an issue of principle, and there will be no compromise in it. We will win it or lose it; there will be no halfway work. (A voice: You will win it). We will win it. (Applause). Whenever we appeared before the people—why, if we had had primaries in thirty States instead of only in a dozen,

(Continued on page 4.)

More and More the "White Store" is Becoming a Necessity to the Successful Shopper

Today you must make your dollar go a long way and here at the "White Store" we help you reduce your living expense, for our stock is most complete in every detail and our prices upon comparison will be found the same and in many cases much lower than elsewhere for the same quality of goods.

R. & G. CORSETS

Are up to the minute in style. They mould the figure to beautiful, stylish lines showing no trace of the means. We have a model for every figure. From **$1.00 to $5.00.**

We alter if necessary.

Flags for Decoration Day

U. S. Standard Bunting Flags.
Stars and Stripes Sewn.

2x3	75c	13 Stars
2x3	$1.00	48 Stars
4x8	$2.98	
5x8	$3.49	
6x9	$4.25	
6x10	$4.49	
8x12	$6.98	
8x15	$7.98	
10x20	$13.98	
12x20	$14.98	

U. S. Standard Cotton Flags.
Stars and Stripes Sewn.

3x5	89c
4x6	$1.00
5x8	$1.50
6x9	$2.25
6x10	$2.49
8x12	$3.75

Silk Flags, Mounted.

10-inch	10c
12-inch	15c
18-inch	25c
24-inch	45c
36-inch	75c

Cotton Flags, Mounted

8-inch	3c
18-inch	5c
24-inch	10c
36-inch	15c
48-inch	29c
60-inch	49c

Flag Poles.

8-foot	59c
10-foot	75c
12-foot	85c
14-foot	$1.50

Brackets.

No. 5	75c
No. 1	85c

OUR BIG LEADER.

A fine 5x8 flag, 8-foot pole, rope, bracket and socket; complete, all ready to unfurl for $1.00

This is the biggest bargain we have ever had in this line.

WINDOW SHADES.

We make Window Shades to order and guarantee workmanship and materials.

Summer Wash Goods

A most attractive line of materials for your inspection and approval. Lawns, percales, chambrays, foulards, every known kind of materials for summer, in a rich variety of colors and designs.

LADIES' SUMMER SUITS AND COATS.

A large line from which to choose; all of very latest style and cut.

Auto Dusters, Pique Skirts, Summer Dresses of linen, lawn, chambray, percales and ginghams.

LADIES' PARASOLS.

Made of cotton, pongee, silk, and all of the very latest stripes and color effects, in prices ranging from..... **75c to $4.98**
Children's Parasols from **25c to $1.79**

SUMMER MILLINERY.

We are now showing our line of Hats for Summer wear and have some very attractive models. This department is a money-saver for you and deserving of your full patronage.

CHINA AND JAPAN MATTING.

Now is the time to put down your matting for the summer time and we have the most complete line in the city.

R. & G. CORSETS.

Are designed to give the figure lines that are absolute perfect in style and are a comfort to the wearer, giving freedom, holding the figure erect with poise and grace.

$1.00 to $5.00.

We alter if necessary.

BASEMENT—Keep the Flies Out.

We have Screen Doors and Window Screens for any ordinary door or window. Now is the time rather than later after Mr. Fly has moved in and taken possession.

A. E. FORCE & CO.
"The White Store"

OPTICAL DEPARTMENT.
We have a fully equipped Department where we scientifically examine your eyes and adjust glasses to you, guaranteeing satisfaction. An expert optometrist in charge. Open every day 9:00 to 5:30. **Examination Free.**
GLASSES FROM $1.00 UP

PLAINFIELD'S NEIGHBORS

Somerville.

The Somerville History Club closed a successful season Friday afternoon at the home of Mrs. Arthur Canfield, when it presented "The Rivals." The performance took place on the lawn directly in front of the house. The cast of characters was composed of members of the club. About thirty women were guests of the club. After the play refreshments were served.

Somerville Lodge of Elks had a smoker at Germania Hall on Thursday evening. Many guests were present from Plainfield, Dover and other lodges. Several entertaining features were presented by the committee in charge.

The S. S. T. Club will give an informal dance in the casino of the De Forrest House on Wednesday. The committee in charge consists of T. J. Taylor, J. D. Brant, Jr., and A. S. Porter.

Mrs. Louis Rugen and children, of Lachine, Canada, are visiting Mrs. Rugen's mother, Mrs. W. E. Vandervoer, in South street.

Mrs. Sylvester Jennings, of Philadelphia, is spending some time with Mr. and Mrs. Martin Mets at East Millstone.

Mrs. Charles A. Reed and daughter, Miss Madeline Reed, of New York, are visiting Mr. and Mrs. A. A. Clark.

Mr. and Mrs. R. R. Taylor, who sold their farm at Blawenburg to New Yorkers, have gone to Colorado to live.

Mrs. A. P. Tobien, of Chester, Pa., is spending a few days with her sister, Mrs. George Ehne, in Middaugh street.

J. Van Liew Wyckoff, of Frankfort, is visiting his grandmother, Mrs. William Anderson, in Grove street.

Mr. and Mrs. J. Warren Robertson, of Brooklyn, are guests of Mr. and Mrs. William D. Woodhouse.

Miss Mary Conover, of Trenton, is spending this week with Mrs. W. A. Van Daren at East Millstone.

Mr. and Mrs. J. Harry Wyckoff are spending a month in Virginia.

Hunterdon County.

On request of the veterans of the Civil War in Hampton and Glen Gardner, Rev. W. S. T. Metzger, pastor of the First Lutheran church, Glen Gardner, preached a special Memorial Day sermon yesterday morning.

After spending a week with her mother, Mrs. Mary Sickle, near Washington, N. J., Mrs. Benjamin Myers returned to her home in Glen Gardner Saturday.

Mrs. Robert Miller and daughter, of Glen Gardner, are visiting her sisters, Mrs. I. B. Severs and Mrs. Prudence Bradbury, in Plainfield.

Mrs. William W. Swayze, Jr., of Wilmington, Del., arrived in Hampton Thursday to visit her parents, Mr. and Mrs. Lewis Warwick.

John Geist, of Califon, was the guest of his brother-in-law and sister, Mr. and Mrs. Wilson Worman, in Glen Gardner, Friday.

Miss Marjorie Smith, of Glen Gardner, left for Hampton Saturday to spend Sunday with Miss Pearl Hunt.

John Hickey, of Long Island, was a week-end guest of his mother, Mrs. Margaret Hickey, in Glen Gardner.

E. C. Slater, of New Brunswick, was the guest of Oscar Kanouse in Hampton, Thursday.

New Providence.

The topic of Rev. Jesse Lee Peck, pastor of the Methodist church, yesterday morning was "Methods and Church." In the same church there was a union service of the three churches of the borough. Rev. W. A. L. Jett preached the sermon.

Councilman Lyman B. Coddington, of South street, returned Friday after a two weeks' stay in Louisville, Ky., where he attended as a delegate to the general assembly of the Presbyterian church.

Mrs. James Boyd and son, James Boyd, Jr., after spending a week with Mr. and Mrs. George Wahl, of Plainfield avenue, returned to their home in Brooklyn Saturday morning.

Kaspar Fuchs, former president of the New Providence Township Board of Education is seriously ill at his residence in Plainfield avenue, Berkeley Heights.

"The Blessedness of Forgiveness," was the morning theme yesterday of Rev. W. A. L. Jett, rector of St. Luke's Mission at Murray Hill.

The Roosevelt Club of New Providence Township went to Plainfield by stage Saturday afternoon to hear an address by Colonel Roosevelt.

James C. Horner, of Springfield avenue, has been summoned as a petit juryman at Elizabeth for the next two weeks.

Mrs. Pennette Peletraw, of Brooklyn, is at her summer residence on Long Hill, Chatham township.

Westfield.

Westfield Council has directed the town attorney to bring suit against the Public Service Railway Company to recover the cost of repairing Summit avenue, which it is claimed the railroad should pay. The amount is $4,000. The company, through its counsel, declines to pay.

Men are working overtime to get the new theatre open by Memorial Day. The building will not be finished by that time but it is expected that the auditorium will be ready.

Dunellen & Vicinity

Under the auspices of the Men's Brotherhood of the Episcopal church a musical and literary entertainment of more than usual merit will be presented on June 14. Mrs. E. H. Deans will be in charge and will be assisted by talent from Plainfield and New York. In addition to the musical and literary numbers there will also be a short drama.

The Dunellen Coal and Supply Company has increased its capital stock $25,000. It is the intention of the company to operate a yard in Plainfield in addition to the local plant and will also conduct a general produce business. T. Moynihan, of this borough, will be treasurer and general manager of the new concern.

Service appropriate to Memorial Day was held yesterday in the Methodist Episcopal church. Rev. Dr. William A. Knox preached an appropriate sermon, dealing with the revered and cherished traditions of the day.

The date for the musicale to be given by the violin and piano pupils of Mrs. Charles S. Day has been set for June 18, in the New Market School and will be for the benefit of the library fund.

The stork was a visitor at the home of Mr. and Mrs. Petros, of Front street, and left with them a bouncing boy.

Harry G. Morse, of West New Brighton, Staten Island, has rented the house of Peter Ratti on East Orange street.

'Plains & Fanwood.

A narrow escape from a serious runaway occurred Saturday afternoon about 6 o'clock, when a horse and wagon from out of town was left standing on Park avenue. A child was in the wagon. In some way the horse became frightened and started down the avenue. George Keuhn was standing near the trolley crossing and ran out and stopped the animal, which had begun to hit up a lively clip.

Mrs. Paul, secretary of the Plant, Fruit and Flower Guild, of New York city, gave an interesting illustrated talk, last night, in the chapel of the Baptist church, upon the work being done by the guild among the sick and poor of New York's East Side. The meeting was well attended and considerable new interest was manifested in the guild's work.

Tomorrow will be presidential primary election day. Unless you voted at the last primary election or have been added to the polling list by affidavit you cannot vote. This will not affect many voters here as the last primary election polled a big vote. The sentiment in town is for Taft and the leaders will no doubt be able to get out a fair sized vote.

The Epworth League of the Methodist church held anniversary exercises last night, in the church, the meeting taking the place of the regular preaching services. A pleasing program was rendered, including an address by Ralph Vervoot, of Westfield, and vocal music, Mrs. John Rawson rendering a solo.

Miss Josephine Ingram, a former teacher in School Number 1, but for several years past a teacher in the Trenton schools, was the guest over Sunday of Miss Harriett M. Squires.

Frank Hand, who signed to catch for the New York team of the U. S. League, has returned home. Frank says he knows when he has got enough.

Miss Winifred McGowan, of the corps of teachers at Public School No. 1, spent the week-end with her parents in Ashley, Pa.

H. C. Mullen has erected a factory at the eastern end of the township, to make wooden wagon hubs.

Two performing bears kept the residents amused for several hours Saturday afternoon and evening.

R. Spearin has returned to his home in New York, after spending the week-end with C. Bettman.

Henry Broadwell and family, of Newark, were the guests yesterday of Mrs. Augusta Miller.

S. D. Townsend has been called to New York by the illness of his brother.

Charles Barry has returned from a visit with friends in Philadelphia.

Miss Marie Gilmore, of Atlantic City, is visiting Mrs. F. W. Westcott

Bound Brook.

Over 2,000 people gathered at the baseball grounds on Saturday afternoon to greet former President Theodore Roosevelt. By request of the Roosevelt Club, Judge J. M. Wall delivered an address while awaiting the arrival of the Colonel.

A large touring car owned by a Perth Amboy man ran into a telephone pole at Harris Lane corner, yesterday afternoon. The occupants were not injured, but the car was badly damaged.

Tomorrow afternoon at 3 o'clock, the Ladies' Aid Society of the Congregational church will hold its annual meeting at the home of Mrs. H. K. Ramsey.

Mrs. W. G. Voorhees returned to her home in Beechwood Heights, yesterday, after spending a week with her sister, Mrs. James Courter, of Fairfield.

The date for the strawberry festival to be given by the Ladies' Aid Society of the Reformed church has been changed from June 7 to June 12.

Joseph Mathews, of New York, and John Gallagher, of Locust Gap, Pa., were recent visitors with Mr. and Mrs. Richard Fennessey.

Van N. Voorhees and son, Kenneth, of "Hill Crest Farm," visited relatives at Caldwell, yesterday.

Miss Helen Schomp, of New Market, visited Miss Anna Giles, of Beechwood Heights, yesterday.

The regular meeting of Somerset Lodge, No. 56, K. of P., will be held this evening in Hamilton Hall.

Miss Katie Vogel has returned to her home in the borough, after visiting friends at East Orange.

Mr. and Mrs. B. A. Copeland and E. L. Voorhees visited friends at Fairfield, yesterday.

William Mathews, of Ampere, spent Sunday with his parents in South Bound Brook.

The official board of the Methodist church will hold a special meeting this evening.

Watchung.

An unusually large congregation enjoyed the Rev. Dr. Charles E. Nash's interesting sermon yesterday morning at Wilson Memorial chapel. The choir sang special selections.

Mr. and Mrs. Harry B. MacDonald entertained a number of friends over the week-end at their home, "Braedale," on Valley road.

Rev. and Mrs. Charles E. Nash are entertaining a number of friends and relatives from Alabama at their home on Valley road.

Miss Caroline M. Smith, of Chrome, spent the week-end as the guest of Mrs. Ephriam S. Ackor on Dugway road.

Miss Carrie E. Demler, of Plainfield, visited relatives here yesterday.

Has anyone seen oil on the Notch roadway yet?

South Plainfield.

Andrew Egk, who came here from Perth Amboy two weeks ago, expects to open a butcher shop and grocery store at Front street and Oak Tree avenue.

The Lehigh Valley ran its first excursion of the season to Bellewood Park, yesterday. A number of the villagers took it in.

Miss Sarah Nevius, of the Muhlenberg Hospital Training School, is visiting her parents, Mr. and Mrs. William Nevius.

Tickets are on sale for the picnic and dance to be held here June 15 for the benefit of Sacred Heart church.

Miss Sadie Mack, who has been visiting her sister, Mrs. John Maguire, has returned to her home in Metuchen.

John McDonough, of New York, spent yesterday with his parents, Mr. and Mrs. J. Gallagher.

Mr. and Mrs. W. J. Ledden entertained Mrs. Maguife and daughter, of New York, yesterday.

Willroy Voorhees, of Asbury Park, visited his brother-in-law, Albert Manning, yesterday.

Mr. and Mrs. George Forringer are the proud parents of twin boys born to them last week.

John Reilly and son, of Jersey City, visited his brother, William Reilly, yesterday.

William MacIntosh and wife, of Plainfield, visited friends in the village yesterday.

William Farrell, of Metuchen, and children visited friends in the village yesterday.

Mr. and Mrs. Samuel Clawson entertained friends from out of town yesterday.

Mr. and Mrs. Richard Colfax spent the week-end with friends in Newark.

Miss Grace King has returned from a visit with out-of-town friends.

Miss Minnie Quirk, of Brooklyn, is visiting Mr. and Mrs. J. Geary.

Mr. and Mrs. John Hogan are entertaining out-of-town friends.

Mrs. Robert Ritter is visiting friends in Mauch Chunk, Pa.

Mrs. Harry Sofield is seriously ill at her home here.

ORANGE GETS A DYNAMITE SCARE

Sixteen Sticks Disappear From Freight Car.

BOYS PLAY WITH THEM.

Woman, Unsuspecting, Sweeps Pieces of Explosive Into Ash Can—Eleven Other Sticks Hidden by Youths In Sewer Pipe.

Orange, N. J., May 27.—The clearing up by the Orange police of the mystery of the disappearance of sixteen sticks of dynamite from a freight car of the Sherman street siding of the Erie railroad reveals that the explosive was kicked about the tenements of Sherman street virtually all day and that one woman, Mrs. Pasquale Zurillo, swept out pieces of one stick and dumped them into an ash can.

The boys rummaging about the box car, which had been left open, found the dynamite nicely packed in open boxes. Patsy Zullo, Edward Kelly and John Martin were the boys.

Boys Hide Explosives.

By the time the policemen had found the youngsters, neither of whom is yet ten years old, they were tired of playing with the dynamite, which they soon discovered was not good to eat. Boylike, however, they had hidden their booty, or such of it as was still intact, in some sewer pipes stored near the freight yard. They led the policemen to the sewer pipes and there revealed eleven sticks still in their original wrappers.

At the freight office it was explained that the dynamite was part of a shipment of fifty cases, some of which was intended for an Orange contractor and part for a contractor in New York state. The car had been opened by the Orange contractor to get his share of the dynamite and through carelessness it had not been closed.

WAGONS MUST BE LIGHTED.

Elmer's Mayor Begins Crusade That Is Pleasing to Autoists.

Elmer, N. J., May 27.—Automobilists who have had to dodge speed traps are now laughing at owners of horse driven vehicles here as the result of a crusade that is being waged by Mayor C. H. Hitchner to compel all vehicles to carry lights after dark.

An odd assortment of lanterns dangled underneath wagons and carryalls or were lashed to whip posts when the farmers drove in town to do their marketing. Officers patrolled the main street, but made fewer arrests than last week, when nine drivers had to pay fines and costs ranging from $2.50 to $5.

Mayor Hitchner's crusade is the result of a number of accidents and near accidents here recently due to the failure of team drivers to observe the state law requiring them to carry lights.

EXPERTS SEE NEW HARBOR.

Delegates to International Navigation Congress Visit Cape May.

Cape May, N. J., May 27.—Delegates to the international congress of navigation, which has been in session in Philadelphia, accompanied by their wives, were brought here in care of General William H. Bixby, chief of engineers and E. T. Chamberlain, commissioner of navigation, and shown the new Cape May harbor, on which the government has expended over $2,000,000 and which is nearly completed after six years of work.

Members of the Cape May Yacht club took them in launches over the harbor, of which work they expressed unqualified approval. They returned to Philadelphia by steamer.

BIG BAIL IN ROBBERY CASE.

Men Accused of Attacking Newark Tailor Held In $5,000 Each.

Newark, N. J., May 27.—Two self confessed crooks who, it is said, robbed a business man of this city of $150 and a gold watch, after having lured him to a vacant house, where they had held him up with revolvers and blackjacked and choked him, were arrested in Williamsburg by detectives.

The prisoners described themselves as Louis Miller of New York and William Seltzer of Williamsburg. Each was committed in default of $5,000 bail on charges of assault and robbery by Magistrate Dodd.

TO INSPECT BONNIE BURN.

J. Hervey Doane, representing the Union County Board of Freeholders, and Dr. W. H. Murray, the Bonnie Burn trustees, have issued invitations to friends to inspect the Bonnie Burn Sanitarium, now under construction, on Saturday afternoon, June 1, at 4:30 o'clock.

—At 30 a spinster begins to realize that she is missing the Mrs.—Chicago News.

Could anything be safer?

Every piece of cloth in our suits is tested chemically for all-wool

Exposed to the sun and rain for ten days for fast color.

Examined minutely for any flaws in the cloth.

Made into suits by expert workmen.

Then—if it isn't satisfactory, we refund your money.

Spring suits, $18 to $48.

Everything men and boys wear.

Sporting goods.

ROGERS PEET COMPANY
Three Broadway Stores
at Warren St. at 13th St. at 34th St
MANHATTAN.

L. T. Russell,
Editor Elizabeth Evening Times and Wilson Candidate for delegate to Baltimore from the Fifth Congressional District.

WHY RUSSELL SHOULD GO TO BALTIMORE.

As a newspaper man he has a wide acquaintance with United States senators and congressmen throughout the United States. It is well known that National Conventions are made up largely of senators and congressmen.

Russell has owned and published newspapers in five southern and western states and territories.

He will have friends and acquaintances of long standing on the delegations from Georgia, Alabama, Florida, Mississippi, Louisiana, Texas, Arkansas, Oklahoma and Kansas. Only two of these states have expressed a preference for Governor Wilson as their FIRST CHOICE. It will be the duty of the New Jersey delegates to go among the delegates from those states and do missionary work in the interest of Governor Wilson. Who can do such service better than one who is a native of that section of the United States and who can talk to those delegates on terms of personal intimacy?

This is not a contest between individuals desiring to satisfy their personal ambition for a little empty honor. It is a battle between Woodrow Wilson and the enemies of the people, and the duty of every voter is to cast his ballot for the best interest of Wilson, without any reference whatever to the individuals submitting their names.—Paid for by L. T. Russell, Elizabeth.

CHRISTIAN FIELD.

The regular covenant meeting will be held at the First Baptist church, Wednesday night.

Children's Day, Sunday, June 9, will be appropriately observed at the First M. E. church.

The Epworth League of the First M. E. church will hold its annual meeting on Friday night for the election of officers.

The Ladies' Aid Society of the First M. E. church will hold a strawberry festival in Vincent chapel, Friday night, June 7.

A strawberry festival will be held at the First Baptist church, Friday evening, June 7, under the auspices of the missionary societies.

The Young Women's Missionary Society of the First Baptist church will meet at the home of Miss Helen F. Adams, 46 Grove street, tomorrow afternoon at 3 o'clock. There will be special music, Miss Parmlee, of the Y. W. C. A., will speak, and there will be special business.

—L. W. Durand, formerly of Plainfield, but now of Newark, called on friends here on Saturday. He will soon remove to Denver, Col., where he will make his home in the future.

Decoration Day Necessities

Moderately Priced

Look your best next Thursday, whether you're staying at home, or visiting. We can surely help you with these vast stocks of all that is good and stylish in women's wear.

LINEN AUTOMOBILE COATS.

Made of a very good quality linen, cut full and wide and tailored splendidly. Fashioned in a stylish model, and in the regular sizes; a most serviceable and necessary garment at.....$3.98

WHITE WASH SKIRTS.

There's several smart models to choose from in this group. They are made of pure linen, repp, pique and linene by one of the very best tailors and are the acme of fit and finish. There's regular and extra sizes, from misses to extra stouts, and the prices range from $1.00 to $5

FLAGS FOR DECORATION DAY.

Here's a splendid assortment of Flags for next Thursday. Cotton and wool bunting, in sizes from 12x18 inches to 5x8 feet, with poles and necessary brackets; priced from .....10c up to $3.98

WASH SUITS FOR THE BOYS.

The little men will want to look their best on Thursday and that question ought to be interesting to every mother. We don't know of any thing that gives a mother more concern than this question of providing Wash Suits for her boy that will fit him and give satisfactory service, and can conscientiously recommend these "Mother's Friend" make of suit as being the best a parent can buy; priced from 98c to $2.98

MER. PONGEE COATS AT $5.98.

Made of a good quality mercerized pongee in one of the newest models; trimmed with black satin reveres and cuffs. A very attractive coat for all occasions and really indispensable as a summer garment; specially priced at $5.98

GLOVES, NECKWEAR AND FIXINGS TO COMPLETE YOUR TOILET.

The several makes of Gloves which we carry have been carefully chosen for their worth and quality, and the Kayser made silk or lisle gloves are the best made for warm weather and evening wear. Our stock of neck fixings, jabots, collars, etc., include all the latest novelties of the season and the charm and beauty of each individual piece should appeal to every woman—and it is astonishing how such dainty and beautiful conceptions can be bought for such trifling prices as these are marked at.

SMART FURNISHINGS FOR MEN AT OUR USUAL MODERATE PRICES.

We are making more men friends every day because of the wonderful values and splendidly styled fixings we are offering in this popular department. Everything a man wants in the way of dress occasions can be found here and they like the idea of our separate entrance on Park Avenue—it eliminates a long walk thru department aisles. Come and get acquainted with us and our dependable furnishings and be a friend to yourself.

SUIT CASES, GRIPS, BAGS, TRUNKS, ETC.

Thursday, if you are taking a trip; and future occasions. "Baggage" that is made to stand the professional "baggage smasher;" each and every piece priced in accordance with our usual moderation. As a special we mention these small fibre handbags, metal frame, seams fastened with studs, leather fastened strap; priced at 59c

This Store Will Be Closed Thursday next, Decoration Day.

Riker's Reliable Toilet Preparations Will be on Sale in Plainfield at Teppers, Beginning Tomorrow

Having made the necessary arrangements with Messrs. Riker, Hegeman Co., we announce that tomorrow we will open a new Toilet Requisites Department, carrying a full stock of their splendidly reliable and moderately priced Perfumes, Toilet Waters, Cosmetics, Tooth Powders, Soaps and other every day necessities for the Toilet Table and Bathroom. We have no need to say anything about the quality of these goods, being widely known as the best and the prices are always reasonable. We invite your patronage of this new endeavor on our part to give you a through up-to-date service.

RIKER'S SEPTONE HAIR TONIC.
A hair tonic and dressing of unequal elegance. Cleanses the scalp and cures dandruff and promotes a healthy and luxurious growth of hair .....25c and 75c a bottle

RIKER'S SEPTONE SOAP.
A genuine German liquid soap, absolutely pure; makes the best shampoo; at .....25c and 75c a bottle

RIKER'S OLIVO SOAP.
This is the best cleansing soap that science and skill have yet produced. It is made of the purest olive oil obtainable and contains no fre alkali; a cake.....25c

RIKER'S CHARMONA EXTRACT AND TOILET WATER.
Is a pure, golden essence that is of itself a liberal embodiment of beauty. It is the perfume of the woman who chooses to emphasize distinct personality; Extract.....$2.00 a bottle
Toilet Water .....$1.00 a bottle

RIKER'S INCENSIA EXTRACT AND TOILET WATER.
Is the faint sweet suggestion of the Orient, combined with a mysterious poignancy and allure. It is a refreshing perfume of subtle and indefinable charm. Extract.....$1.00 and $2.00 a bottle
Toilet Water .....75c and $1.25 a bottle

FREE with each bottle of Charmona or Incensia Toilet Water will be presented a miniature sample of Rigand's Mary Garden or Trentine Perfume.

RIKER'S IMPROVED COLD CREAM.
The most effective cream that has been compounded. It is cleansing and softening and massages lightly into the skin.
In Jars .....25c, 50c and 75c sizes

FREE—For a few days only we will give with each purchase of Riker's Cold Cream a dainty souvenir bottle of Mary Garden Perfume. The season's sensational perfume success.

RIKER'S ANTISEPTIC TOOTH POWDER.
Contains a combination of antiseptic ingredients known to the dental profession as the best to cleanse and purify the mouth, gums and the teeth. No acids and no grit. We guarantee it absolutely. Sanitary top packages at 15c

FREE—With each purchase of Riker's Antiseptic Tooth Powder we will present free a miniature jar of Riker's Cold Cream; value 10c.

RIKER'S VIOLET TALCUM POWDER.
A clean, antiseptic Voilet Talcum Powder; soothing and healing; for 15c

RIKER'S VIOLET EXCELSIS TALC POWDER.
A perfect Talc Powder; price.....25c

FREE—With a purchase of Ricker's Talcum Powder we will present a miniature sample of Trentine Perfume.

RIKER'S HEADACHE COLOGNE.
Very refreshing; relieves headaches.....25c

RIKER'S DEODOR.
Absolutely does away with the odor of perspiration.....25c

RIKER'S RICE POWDER.
A fine healing powder for face or skin; violet and rose.....15c

RIKER'S DRESDEN FACE POWDER.
We want all the ladies of Plainfield who have not used Dresden Face Powder to try it this week. Our experience is that it makes a new friend every time a new customer is secured.

Also we want to introduce quickly the exquisite new Perfume Trentine made by V. Rigand, the celebrated Paris perfumer; so we have arranged to give free with every box of Dresden Face Powder a dainty little bottle of this exquisite new Perfume Trentine.

RIKER'S VIOLET CERATE IN PORCELAIN JARS 50c.
A letter from Miss Billie Burke, the eminent actress:
"Messrs. Riker & Son Co.:
"Gentlemen:—I am a constant user of your Violet Cerate which I consider most satisfactory and beneficial, particularly when something more than an ordinary cleansing cream is desired. It gives me great pleasure to recommend it to the woman who is particular about her complexion. (Signed) BILLIE BURKE."

FREE With a purchase of Violet Cerate, 50c size, we will present free of charge a dainty sample bottle of Mary Garden Perfume or Trentine Perfume, made by V. Rigand, Paris.

Free with a 15c size, a miniature package of Dresden Face Powder.

There is a Riker Toilet requisite for every special need. We guarantee that each Riker preparation will please you or we will cheerfully refund your money.

AN OPTICAL DEPARTMENT PARLOR.

Dr. Norman C. Sears, the well known eye specialist of 45 Somerset Street, who has gained a merited reputation in Plainfield, Westfield, and surrounding territory, is making his office at this house, and will be glad to see all his patients, beginning from this date at the new department. Dr. Sears is so well known for the success in his special work that it is unnecessary for us to comment further. We want to impress the public of the fact that the most moderate prices will prevail here and that Dr. Sears will be in attendance at the new department, daily during our regular business hours. Eyes tested absolutely free.

Shop For Your Money at—
Teppers
PLAINFIELD, NEW JERSEY

BATTLESHIPS OFF TO CUBAN WATERS

Emergency Orders Are Issued by Navy Department.

BIG LAND FORCE READY.

Believed That It Will Be Necessary to Use Army In Invasion of Mexico. Entire Administration Force at Work on Situation.

RAPID EVENTS IN THE MOBILIZATION OF FLEET.

Rear Admiral Hugo Osterhaus, commanding the Atlantic fleet, arrived off Tompkinsville on board his flagship, the armored cruiser Washington. A few minutes after coming to anchor he received orders to proceed south forthwith.

The battleships Minnesota, Mississippi, Missouri and Ohio steamed up the Narrows at full speed, rushed marines and munitions of war aboard and turned south again a few hours later.

The Delaware proceeded up the Hudson river, off West Ninety-sixth street, and began to embark marines.

The battleships Georgia, New Jersey and Rhode Island and the cruiser Montgomery took supplies and marines aboard at Hampton Roads.

The battleship Nebraska is steaming across the gulf of Mexico to join the fleet at Key West. The supply ship Culgoa is at Hampton Roads taking on supplies for the trip south.

Washington, May 27.—Commanding officers of every battalion of marines in the United States have received emergency orders from the navy department directing them to be prepared to start for Cuba at a moment's notice. The additional marines ordered to each of the eight battleships and the armored cruiser Washington that will rendezvous at Key West were increased from 60 to 130, giving each vessel the extraordinary marine complement of 190 men.

The commanding officers of the fleet were instructed to prepare big landing forces of bluejackets.

The significance of this most unusual proceeding is that the department of state is awake to the vital necessity of suppressing the insurrection in Cuba entirely with forces from the fleet. Not one soldier will be sent to Cuba unless the marines and bluejackets are whipped, and the demand for an army becomes imperative.

Both the navy and the army are under direct orders from the department of state. The department believes that it will be compelled to use the army in an invasion of Mexico, and it is determined that every regiment shall have its entire force on American soil, ready for instant movement.

8,400 Naval Men Available.

At least 3,000 marines are available for immediate service. More than 1,000 are now aboard the Prairie, due in Guantanamo today. The marine forces aboard the eight battleships and the armored cruiser number 1,710. More than 100 marines are stationed at Guantanamo.

So big are the crews of the battleships and the cruiser that 600 bluejackets can be landed from each one for service in Cuba. Altogether the naval force now available without calling upon another ship is 8,400 men.

This most effective army will be armed with carbines and cutlasses, which are particularly adapted to the kind of service that is required. It will be supported by machine guns and automatic Colt guns.

Practically the entire administrative force of the navy department was at work. Rear Admiral C. E. Vreeland, aid for operations, was the first to arrive. He was quickly followed by Rear Admiral T. M. Potts, aid for personnel, who is in charge of the assignment of officers.

Rear Admiral Philip Andrews, chief of the bureau of navigation, in charge of the immediate movement of the ships, arrived a few minutes late.

They held an early conference with Assistant Secretary Beekman Winthrop. This is the entire fighting staff of the navy department.

Hurry Wireless Orders Go Out.

Immediately wireless orders were issued to the Third and Fourth battleship divisions to hurry up. As a result of this order the Third division, comprising the New Jersey, Georgia and Rhode Island, dashed into Hampton Roads and are loading stores. The battleship Nebraska, a member of the Third division, reported at Key West and will remain there until the rest of the fleet arrive.

The Fourth battleship division, including the Minnesota, Missouri, Mississippi and Ohio, steamed into Tompkinsville and left for the south a few hours later.

The entire eight battleships, led by the flagship Washington, with Rear Admiral Osterhaus, will be at Key West by Wednesday.

Back of this force, ready for instant service in an emergency, are the First and Second divisions of the battleship fleet, which include eight battleships of even greater strength and bigger crews. Two of these ships, the Florida and Utah, are superdreadnoughts.

The Second division is now under orders to proceed to Hampton Roads to greet and accompany the German fleet, now on its way across the sea.

—I have heard reasons manifold
Why Love must needs be blind,
But this is the best of all, I hold
His eyes are in his mind.
—Coleridge.

In the case of

Smith and Nugent vs. Governor Wilson	At the Primaries May 28, 1912	Party Destruction vs. Party Success

Whose Democratic Record Do You Endorse?

Smith-Nugen! or Governor Wilson

1—Defeat of Leon Abbett for Senator.
2—Defeat of Mayor Seymour for Governor.
3—Smith's stand on the tariff for sugar.
4—Spending of Newark's money for Smith's meadow lands.
5—Seventeen years of Democratic defeat in New Jersey.
6—No legislation for protection of people's rights.

1—Direct Popular Primary Election of Senators.
2—Honest Election Laws.
3—Corrupt Practices Act.
4—Employers' Liability Act.
5—Health and Factory Inspection Laws for Laborers.
6—Public Utility Law.

Give Your Verdict at the Primaries, Tuesday, May 28.

This advertisement is paid for by W. H. Rogers, Warren Township.

MONSIGNOR HALTS PANIC WITH PRAYER

Continues Supplication as Crowded Platform Gives Way.

New York, May 27.—Mgr. Lavelle, vicar general of the diocese of New York, standing upon a platform above the unfinished walls of St. Clement's Catholic church, Fortieth street, had just raised his hands to bless the foundations of the edifice when, with a crash that shook the boards on which he stood, another platform behind him collapsed and plunged fifty men, women and children to the floor of the basement, fifteen feet below.

While the faint cries of a score of injured pinned under the debris rose above the resonant clamor of more than 3,000 spectators who had witnessed the accident, the majestic priest, immovable and commanding in his high position, continued to deliver the words of prayer that had followed the blessing.

His calm attitude in the midst of danger had a quick quieting effect upon the excited throngs on the street and inside the building and gave to the police just the few moments necessary to grip the situation and avert a panic.

At least twenty were suffering from bruises and cuts, but there were only seven who accepted the attention of the three ambulance surgeons, two from New York and one from Bellevue hospital, who had been summoned immediately after the crash.

LONDON STRIKERS ASSEMBLE.

Transport Workers Press Demands at Big Trafalgar Square Meeting.

London, May 27.—One of the biggest mass meetings ever held in London took place in Trafalgar square when the transport workers assembled to press their demands. Twenty-seven unions affiliated with the Transport Workers' federation assembled in six contingents which merged at the Mansion House and marched under police escort in a procession which was a mile long. On entering the square the marchers were cheered by a huge crowd which was in waiting. Addresses were made to the strikers from three platforms. The speakers included President Gosling of the Transport Workers' federation, Ben Tillett and others.

Resolutions were adopted insisting that dockmen, lightermen and stevedores receive 20 cents an hour, that all ship workers receive 28 cents an hour for overtime, that a day's work shall be from 7 a. m. to 5 p. m., and that there shall be full recognition of the federation. The strike was originally started because a watchman did not have a union card. Resolutions were also adopted by which the men pledged themselves not to resume work until all their grievances have been settled.

ROOT SAYS HE'LL NOT DECLINE

Expects to Serve as Chairman of Republican Convention.

Washington, May 27.—Senator Elihu Root said that he had no intention of declining the temporary chairmanship of the national Republican convention at Chicago.

Senator Root made the following formal statement: "There is no foundation whatever for the story that I contemplate declining to act as temporary chairman of the Republican national convention. The customary duty of the committee on arrangements requires them to designate some one to render that service. I was notified by the committee that they had designated me, and I accepted the designation. Unless that designation is overruled, as of course it may be by the convention, I shall serve."

Weather Forecast.

Fair; warmer today; tomorrow showers; light to moderate southerly winds.

—O you, that have the charge of Love,
Keep him in rosy bondage bound.
—Moore.

The home mending keeps the household scissors and shears in daily use—clipping, snipping, ripping and cutting all kinds of goods.

It demands blades that stay sharp—joints that stay tight—points that stay right. The only kind for the housekeeper is

KEEN KUTTER Scissors and Shears

made in all shapes and sizes. They are always ready to use, and easy to use, for they fit the hand and require no pressure to keep the blades together.

Look for the trademark on every pair—it guarantees good service or your money back.

This same guarantee goes with Keen Kutter Pocket Knives for men and women.

Keen Kutter Cutlery and Tools have been sold for over 40 years under this mark and motto:

"The recollection of QUALITY Remains Long After the PRICE is Forgotten." —E. C. SIMMONS.

Trade Mark Reg. in U. S. Pat. Off.

Sold and Guaranteed by

F. A. KIRCH & CO.
Marsh Building
205 PARK AVENUE
'Phone 578

HARDWARE
Tools,
Seeds
and Cutlery

PIXIE PLANTS
A 20th Century Marvel
GROWN IN 48 HOURS
For a child nothing is more interesting
William H. Olmsted
"THE HUSTLER"
331 Watchung Ave.
Stationer 'Newsdealer
Best delivery service and newspapers in the city.

SEALED PROPOSAL

For the Construction of the Storm Sewer in Rockview Terrace will be received by the Mayor and Street Committee of North Plainfield, N. J., at the Mayor's Office, Somerset street, North Plainfield, on Monday, June 3, 1912, at 8 p. m. Said proposal must be made upon the forms provided.

The work to be done consists of the construction of a 20 inch vitrified pipe drain with necessary connections as shown on the plans on file in the office of the Borough Clerk.

A certified check for $25.00 must accompany all proposals.

(Signed) C. M. DOLLIVER,
5 22 3 eod Borough Clerk.

—Try a Daily Press Want Ad.

—Mr. Smith—We are certainly in luck with our new cook—soup, meat, vegetables and dessert—everything perfect. Mrs. S.—Yes, but the dessert was made by her successor.—Fliegende Blaetter.

VAIL
JEWELER and OPTICIAN . . .
236 Park Avenue
OPPOSITE NORTH AVENUE.

Fresh, Tender Asparagus
You will enjoy the Delicious, Tender Asparagus which we are receiving fresh every day.
Also Tomatoes, Cucumbers, Lettuce and other fine Fresh Vegetables and Fruits at Reasonable Prices. Prompt Deliveries.
W. W. DUNN
"THE PARK GROCER"
Duer St. and Lincoln Place.

Hoagland's Express
Careful and Expert.
Furniture Moving
Office 116 W. Second St. Tel. 833-W
Home Tel. 648-L.

SMALLEY Bros.
147 NORTH AVENUE.
BUTCHERS
CHOICE MEATS
GAME IN SEASON.
ROASTING AND BROILING CHICKENS A SPECIALTY.
BERKSHIRE SAUSAGE (none better).
Orders called for and delivered.
Telephone 88-A.

R. Morris Adkins
MASSEUR and HYDROPATH
Treatment Parlors
119 MADISON AVE.
'Phone 1172-L
Home Treatment by Appointment.
New York Office 61 East 86th St.
'Phone 6058-Lenox.

DR. A. MACHAN
VETERINARY PHYSICIAN AND SURGEON
Hon. Grad. Ont. Vet. Col.
Offices: The City Boarding Stables, 140 East Second street, and Hedden's Livery Stables, 118 East Fourth St.
Residence: 324 East Second street.

NOTICE OF ORDER TO LIMIT CREDITORS.

Somerset County Surrogate's Court.

Estate of William H. Combs, Deceased. Notice is hereby given, that on the fourth day of April, A. D. 1912, on the application of the undersigned, as Executrix of the Estate of William H. Combs, deceased; an order was made by the Surrogate's Court, requiring the creditors of the said William H. Combs, deceased, to bring in their debts, demands and claims against the said decedent, under oath or affirmation, and present the same to the subscriber within NINE months from the date of said order; and in default thereof any such creditor shall be forever barred of his or her action therefor against the subscriber.

CARRIE H. COMBS, Executrix.
No. 28 Linden Avenue.
North Plainfield, N. J. m

ESTATE OF MARY A. GREGORY, Deceased. Pursuant to the order of George T. Parrot, Surrogate of the County of Union, made on the application of the undersigned, executor of said deceased, notice is hereby given to the creditors of said deceased to exhibit to the subscriber under oath or affirmation their claims and demands against the estate of said deceased within nine months from the sixth day of April, 1912, or they will be forever barred from prosecuting or recovering the same against the subscriber.

ISAAC VAIL, Executor.
FRANCIS J. BLATZ, Proctor.
4 15 9m Fees—$11.10

SELLING OUT
Palms, Ferns, Begonias at Reduced Prices
PETERSON'S
217 Watchung Ave 5 8 1m

—Tell the salesman you read the adv. in the Daily Press.

NOTICE TO ADVERTISERS.

Please bring your copy in early, especially for Fridays. Those who can are requested to have their copy in a day in advance; by doing this you will confer a great favor on the management. Advertising forms close at 11:00 a. m.

EDUCATIONAL.

Students May Enter at Any Time.
Plainfield Business College and School of English
For Practical Business Training
Visitors Welcome. Investigate Now.
A. S. HERR, Principal & Proprietor.
Woodhull & Martin Bld. 'Phone 340

CHAS. KEIDERLING
FURNITURE PACKER.
Furniture, Trunks, Pictures, China, Glass and Bric-a-Brac Packed and Crated for Storage and Shipping
Storage Rooms to Let.
Tel. 559-J. 258 E. Front St.

Plainfield Daily Press

Published Daily except Sunday, by the PLAINFIELD PRESS COMPANY, 105 North Avenue.

Entered at the Plainfield, N. J., Post-office as Second Class Mail Matter.

Leslie R. Fort and Ralph L. Morrow, Editors and Managers.

TELEPHONE PLAINFIELD 1300.
Private Branch Exchange connecting all departments.

Two cents a copy. Ten cents a week. $5.00 a year in advance. Delivered by carrier or by mail. No extra charge for papers mailed to points in the U. S. and Canada.

Any subscriber failing to receive a single issue will confer a favor by notifying the business office.

Advertising rates mailed on application. Copy for Change of Advertisements to ensure change for same day must be at the office by 9:00 a. m.

May 27 In American History.

1794—Cornelius Vanderbilt, capitalist, born; died 1877.

1819—Julia Ward Howe, poet, lecturer and philanthropist, born; died 1910.

1836—Jay Gould, financier, born; died 1892.

1862—Battle at Hanover Court House, Va., ended in defeat of the Confederates. First important action of the war in the vicinity of Richmond.

1896—Southern Illinois and eastern Missouri devastated by a tornado.

ASTRONOMICAL EVENTS.

(From noon today to noon tomorrow.) Sun sets 7:21, rises 4:33. Evening Star: Mars. Morning Stars: Venus, Jupiter, Mercury, Saturn.

Plainfield, N. J., May 27, 1912.

We are a Nation of coffee drinkers. This is quite evident from a Government report which makes the startling statement that the people of the United States drink half as much of that beverage as all Europeans. Brazil is the chief grower and the United States is the chief importer. Annually 2,500,000,000 pounds of coffee enter the international commerce of the world and one-third of it is consumed in this land. Our imports are twice the size of Germany's and three times as great as those of the Netherlands. In fact we consume ten times as much as Great Britain.

The world's leading importers of coffee, according to the latest official reports of the various countries thus far received by the Bureau of Statistics, Department of Commerce and Labor, are: The United States, 875,000,000 pounds; Germany, 404,000,000; Netherlands, 265,000,000; France, 246,000,000; Austria-Hungary, 127,000,000; Belgium, 95,000,000; the United Kingdom, 88,000,000, and Sweden, 65,000,000. Italy, Norway, Switzerland and Denmark also consume considerable quantities, ranging from 45,000,000 to 25,000,000 pounds each. Of the countries on the western hemisphere, Argentina and Cuba each import about 20,000,000 pounds per annum; Canada, about 8,000,000; Chile, 7,000,000, and Uruguray about 3,000,000, while Australia, the island continent, consumes between 1,500,000 and 2,000,000 pounds per annum. Certain of the African countries are comparatively large importers of coffee, the imports into Egypt averaging about 15,000,000 pounds a year; the Cape of Good Hope, 20,000,000, and Algeria, about 15,000,000 pounds.

Galveston was the first American city to adopt the Commission form of Government. That was in 1901. Houston followed in 1905, and in 1907 at least five other Texas cities adopted the system. General laws permitting the adoption of the commission form by cities were passed in Iowa, Kansas, North and South Dakota in 1907, in Mississippi in 1908, in Minnesota Texas and Wisconsin in 1909 and in Illinois in 1910, while in California, Colorado, Michigan, Missouri, Oklahoma, Oregon and Washington cities may adopt the commission plan without special action.

Considerable interest in the commission plan has been aroused in several other States, and in many the passage of general laws permitting the adoption of the commission form by the cities is being urged by civic organizations, officials and citizens generally. The plan is a modern development of municipal government, and as such should receive the most thoughtful consideration of all citizens.

The New York World today carries a real estate advertisement that invites attention. Offering building lots, twenty-five by 10 feet for $35—and on the installment plan at that—some may be misled as to the location of the property. Topping the "ad." in large bold letters is the word "Plainfield" and in the centre of this word in small type is "South." And we read in the tempting offer that "Plainfield and South Plainfield adjoin each other, it would have been perfectly correct for a stranger cannot tell where the dividing line is. South Plainfield is in Middlesex county and is on the Lehigh Valley line, while Plainfield is in Union county and on the Jersey Central. It's a long tramp to South Plainfield.

Remember that the Presidential primaries are open tomorrow from one o'clock in the afternoon until nine o'clock at night. All those who voted at the general election last fall and all those who failed to but have made the required affidavit are qualified to cast their ballots. A list of the polling places will be found elsewhere in this issue.

For the first time, the voters of New Jersey tomorrow will exercise the right to register their preferences for Presidential nominees. The day of the convention of the bosses has gone forever. A new era has come, the people themselves are controlling their own public affairs.

The Old Guard of the Senate is plucking up its courage to tell Lorimer to get out. But a little matter like that won't phase the notorious member from Illinois.

The contributing editor for next Saturday is a member of the Common Council and a man of large affairs. His opinions are always worth serious consideration.

It didn't need the Government forecast for us to know that it's going to be hot this week.

We've heard what both of them had to say; tomorrow they will hear what we have to say.

James Smith, Jr., is getting himself into shape for another good spanking tomorrow.

And on Wednesday, it will be "I told you so."

CROWDS GREET ROOSEVELT

(Continued from page 1.)

this fight would have been over in April; we would have beaten them in April, if we had had a chance to get at the people. And in Chicago we will put through our program. We intend to have men who believe in the principles for which we stand guide and control that convention, and we intend that they shall declare outright for the principles of popular rule, the genuine rule of the people, and of justice to be had through popular rule.

"We are tired of the bosses, we are tired of the influence of special privilege in politics. Now mind you, friends, my opponents have said that I preach class hatred. Fiddle-de-dee. I have never preached hatred of any class in my life except the class of crooks. I am against the big crook and the little crook; I am against the financial crook and the political crook. And as for the boss, I don't hate the boss. If he will go into honest private business he shall have my blessing, but I want him to quit governing us. We are competent to govern ourselves. I wish to get this country back on the plane on which the men who founded it put it. I wish to make this country, in fact and not merely in name, live up to the ideas and the principles of Lincoln and Lincoln's time (Applause).

"We men, we progressives who are fighting this, we within the Republican party, we are not only standing for the rights of every plain citizen who is a Republican, we are also standing for the rights of every plain citizen in the country, no matter to what party he may belong, for we are standing for the elementary rights of American citizenship: we are standing for the right of every man to count for one vote and no more in public life (Applause). My opponents have said that I attack the multimillionaires. I never have. If the multimillionaire is a square man, I am for him; if he is honest I will defend him in his right to just exactly what anyone else has in politics, to his right to one vote; I will defend the boss in his right to one vote, but it must be his own vote, it mustn't be mine (Applause). I stand and I am sure I state the feeling of every man here when I say that we would jealously protect the rights of every man, the rights of the richest just as we would protect the rights of the poorest. We stand for justice. If there were tyranny of the majority, I should be the first to raise my voice against it for I am against tyranny wherever it appears. But at present, friends, we are not threatened with tyranny of the majority, we are theatened with tyranny of the minority. We are threatened with the tyranny of the boss and of the special privilege, which thrives under the boss and which in return gives to the boss his power.

"Wherever you find bosses in politics, there you find the special interests flourishing rankly, and the boss and the special interests, the beneficiary of special interests, play into one another's hands, each hands the other something that the other needs; the boss gives to the special interests the protection against the people and defrauding the people. So, friends, I hold that it is vital to the perpetuity of our institutions that we upset that combination. And remember this, that the most dangerous men in any such contest as that in which we are now engaged, are the respectable figureheads who are content to act as the tools of the bosses and of special interests, and under the cloak of whose respectability the boss and the special interests epext to rivet their power upon us.

"I feel that in this fight we are engaged in a veritable crusade. The principles I feel, I feel with all my heart and soul. I have tried everywhere in this contest to make my mind felt where the people could vote. I come into New Jersey because here you have a preference primary, the presidential primary, so that I can go over the heads of the politicians and ask the people to decide for themselves. Friends, I don't want to be president unless you, the people, want me to be, and unless you believe in what I stand for and will help me put into practice the principles for which I stand. (Applause.) There is nothing in holding the office for me, I held it. I immensely appreciate the honor conferred upon me by the American people in giving it to me to hold. I shall always be grateful to you.

"What I am concerned with now is the triumph of the principles in which I believe. I am concerned in seeing the triumph of the principle of popular rule. I am concerned in seeing the triumph of justice practically applied in political and business life alike. I am concerned in seeing genuine projects for social and industrial reform put through. I am concerned in seeing the elimination of the boss from politics and of special privilege both from politics and from our industrial life. Now, friends, in this fight, if we are successful, no one law will achieve our purpose. It is a question of the general attitude, the general attitude which is to find its expression in many different laws, both by the national and the State government.

"In the national government, I believe in a protective tariff, but I want to see the protection get into the pay envelope. I want to see the benefit go to the workingman as well as to his employer. It is all straight that a reasonable share of it should appear in dividends, but it must not all stop in the office, a fair share must go down there to the men who actually do the work. Now, so again, I believe in workmen's compensation act. I wish to see in the nation and in the several states laws that will prevent the overworking of women in factories and sweatshops. I wish to see in every State of this Union and wherever the national government has power, a stop put to the employment of children in factories or sweatshops. (Applause.)

"In every great city I wish to see laws that will mean the transformation of the old tenement house districts into regions where self-respecting men and women can live and retain their self-respect and bring up their children to be the kind of citizens that we have a right to expect in this country. (Applause.) And now, friends, in this reformation I wish to see the lead in the movement to get that taken by the men who will not themselves personally benefit from that. I want to see the lead in the movement for the betterment of the conditions of our people taken by men who have no selfish motives to serve in taking it. I ask that those to whom much has been given, take the lead in trying to work for the betterment of the conditions of life among those to whom less has been given. I ask that they do it because they are afraid not to do it. I ask that the lead be taken by the men who feel their souls stirred by the work of righteousness; that that lead be taken by the men upon whom it is borne in that they are indeed their brother's keepers, and think it is a scandal and a shame to us who are well off if we don't do all in our power to help those who are less well off and to help them in the only way in which any man be permanently helped, and help them to help themselves. (Applause.)

"I tell you, friends, I feel at this time the fervor of a crusader. I believe in the principles that I preach, with every fiber of my body; and I want to stir my fellow-countrymen so they will feel the same way. And, men and friends, you have listened to me this afternoon. Now, my opponents say that I preach anarchy. Well, you have heard what I am preaching. I am preaching commonsense and justice. (Applause.) I am preaching the antidote to anarchy. I preaching the doctrine which, if we will only apply it, will take every particle of strength away from every would-be disturber of the government of all our institutions.

"My opponents have said that I attack the constitution. I am the genuine upholder of the constitution. I am preaching Abraham Lincoln's doctrine when he said, 'The people are the masters of the constitution not to overthrow the constitution but to overthrow those who pervert the constitution.' (Applause.) The other day our opponents—sorry to say Mr. Taft himself—said that at Chicago they would be safe, because the affairs there would be in the hands of the friends of constitutional government. Now, who did that mean? That meant Mr. Penrose, of Pennsylvania; that meant Mr. Lorimer, of Illinois; that meant Mr. Guggenheim, of Colorado; that meant the Southern Pacific Railway crowd, of California, and the Amalgamated Copper crowd, of Montana, and from my own state Mr. Barnes (laughter), [illegible] generally called 'Boss' those men are the friends of the constitution, that those men are to protect the constitution. From whom? From you. From the people who made it. That those men are fitter than the people of the United States to say what the constitution should be interpreted as meaning. Whose constitution is it? Yours, the people's. The people made it. And no body of men, no special body of men in this country is so vitally concerned in protecting it as the people themselves. No other body, no small body of men in this country are so devotedly attached to it, so resolute to see it maintained as the people of this country. And all I am trying to do is to see that the constitution is interpreted as the preamble says it is to be interpreted—and I am quoting the preamble—as an instrument designed 'to secure justice and promote the general welfare.'

"Now, friends, this is an audience to which I would like to talk at length. (The crowd: 'Go on! Go on! Go on!") Now, friends, I am standing for the right of all of us collectively to do what each of us individually does in his own life. You, you, I. Yes sir, you, every one of you here. Each of us wishes to rule his own life. You do, I do. I know I will make mistakes, but I want to make them myself. I don't want anyone lse to make them for me. And so I want to have the people have the power to do their own governing. I know that now and then they will make mistakes, but they will make very many fewer mistakes than the bosses will make in governing them.

"I notice in this crowd, as in every other crowd, numbers of citizens carrying small citizens. Now, every father and mother takes a peculiar interest in the welfare of his or her children. I am in the grandfather class myself. We are concerned with their education and training. We wish to have them brought up so that they will be able to be useful and good and happy men and women. Now, what all fathers and mothers feel, I wish all of us collectively to feel. I wish us to feel that we are derelict in our duty if we don't handle the government today so that tomorrow our children and children's children will live in a land of justice. Nine-tenths of wisdom is being wise in time, and if we sit supine and selfish at ease without trying to make the government what it should be, we will be eating sour grapes and our children and children's children shall have their teeth set on edge. We will be purchasing inglorious sloth and ease at the present, it the cost of ruin to the generations that are to come after us. And I ask you people to stand with us, not only because we stand for betterment in the present, but because we stand for betterment in the future, because we stand for those principles which must obtain in this country if we are really to succeed as the men who founded the nation believed we could succeed. I ask you to stand for justice for our own sakes and for the sake of the generations that will follow us in this land of promise, this land of golden hope for the nations of the world.

"And so, friends, I feel that I have of New Jersey and say that it is your duty to yourselves to recognize that this fight is for the rights of the people throughout this country. If New Jersey goes against us, then you have put her beside Penrose and Lorimer and Guggenheim and Ballinger and Barnes and all the rest of them, and I ask you to go with us and put New Jersey on the side of the people in this lineup, of the people against the bosses, and next Tuesday to see that she takes her place alongside of Maine and California, Nebraska, Kansas and Minnesota, Pennsylvania, Illinois and Ohio." (Applause.)

—He (bashfuly)—"Does your mother object to kissing?" She—"Why, George, would you rather kiss mother than me?"—Troy Standard-Press.

EVERY OUTING REQUISITE

For DECORATION DAY

Men, Come Here for Your Fixings

We can fix you up in great shape and save you money.

Here's soft Shirts, with and without collars and French cuffs .....69c to $1.50

Negligee Shirts of madras, at .....59c to $1.00

Silk Socks in black and colors 25c, 35c, 50c

Cross bar Nainsook Underwear .....29c and 39c

B. V. D. and Porosknit Underwear at 50c

Union Suits, nainsook, 59c; B. V. D.....$1.00

"Made Well" brand Union Suits.....$1.00 to $2.50

FOR THE BOYS.

Wash Suits, 2 piece Russian and sailor styles; sizes from years up. Made of percale, chambray, madras and galatea, in white, plain, colors and stripes, from .....59c to $3.98

Boys' Pants, genuine khaki cloth.....59c

Boys' K. & E. Blouse Waists.....50c and $1.00

A splendid line of Straw Hats for Boys from 59c to $1.75

Boys' Windsor Ties, all silk, in plain colors and plaids, at 25c

PARASOLS—AN ELEGANT ASSORTMENT OF EVERYTHING THAT'S NEWEST.

Made of pongee and taffeta in white, black, plain colors and stripes, with fancy borders and fringe. Paragon frames and natural handles at prices ranging from .....89c to $6.98

Perhaps You Are Going Away Over the Holiday

And may need a new Bag, Suit Case or Trunk. If so this is the place to come for them. We have a splendid line of light weight, fibre and rattan Suit Cases from $1.00 to $4.98

Genuine Cow Hide Suit Cases.....$3.98 to $14.98

Light Weight Hand Bags from.....$1.00 to $2.00

Solid Leather Hand Bags, from.....$5.00 to $14.98

Strong and durable Steamer Trunks from $3.98 to $15

A full line of Dress Trunks from.....$4.50 to $25.00

FLAGS! FLAGS! FLAGS!

A special 4x6 absolutely fast color Flag, complete with pole and bracket for.....$1.00

A full line of standard all wool Bunting Flags, sizes from 3x5 to 8x12, at the very lowest prices.

Cotton Flags on stick, fast colors from.. 5c up

FOR THE LADIES.

White Skirts, made of excellent quality pique; $1.98 to $2.98

Foulard Dresses, with Dutch neck, neatly trimmed with lace; values to $10; special.....$5.98

Trimmed Hats—Ready-to-wear in plain and fancy braids, worth up to $6.50, at $2.98

Linen Dresses, natural color, special $3.50

Dress Coats—Made of bengaline, natural pongee color; trimmed with black satin; special at

Children's ready-to-wear Hats at.....79c

CHILDREN'S PARASOLS.

A big line to choose from at.....25c to $1.50

"THINGS TO MAKE YOU COMFORTABLE"

COUCH HAMMOCKS.
In green and khaki color, complete with stands; $10.98, $12.98 and $14.98.

LAWN SWINGS.
2 and 4 passenger kind; $3.98 and $5.98.

WINDOW SCREENS.
The adjustable kind—19c to 45c.

PALMER'S HAMMOCKS.
In plain and fancy weaves and colorings—98c to $6.98.

BAMBOO SCREENS.
In Natural color and green; painted—98c to $3.50.

CROQUET SETS.
8-ball, hardwood sets—$1.00 to $3.98.

PORCH ROCKERS.
And Chairs—79c to $3.50.

LAWN SETTEES.
Made of hardwood—98c and $1.98

SCREEN DOORS.
Made of hardwood; all sizes—$1.25 to $1.50.

OSTERMOOR MATTRESSES

Woodhull & Martin Co.

BUTTERICK PATTERNS

REAL ESTATE
For Sale, Rent or Exchange.
Estates Managed. Rents Collected.
EDMUND RUSHMORE
Singer Building, New York — 212 Park Avenue, Plainfield

THE STATE TRUST COMPANY.
Real Estate Department.
Care of Real Estate.
By giving over the care of your real estate to a Company like the State Trust Company at Plainfield you secure careful attention to all the various details incidental to its care. Only the usual commission, 5%, on the income is charged. We invite the listing of property of every description.

IT IS AN ART

To launder a dress shirt so that it will fit perfectly.

With our excellent equipment, and expert workmen we can launder dress shirts so that they will fit perfectly, and give the wearer the greatest satisfaction.

Our method makes the collar button holes match perfectly. The stud holes match perfectly and the whole shirt has a domestic finish that is beautiful.

We want every careful dresser to see this work.

May we have a sample package from you?

'Phone us.

Wagons call everywhere.

Marshall's Laundry Inc.
Watchung & Fourth.
Telephone No. 702.

ORGANIZED 1864

THE FIRST NATIONAL BANK OF PLAINFIELD.

A COMMERCIAL BANK WITH SAVINGS and SAFE DEPOSIT DEPARTMENTS.

FOUR PER CENT. INTEREST PAID ON SAVINGS ACCOUNTS.

Headquarters for
Gibson's
RYE.
E. C. Wescott,
15 East Front Street.

RITZ Inc.
BABCOCK BUILDING
CANDIES, ICE CREAM, DAINTY LUNCH

CITY NATIONAL BANK PLAINFIELD, N.J.
ORGANIZED 1875

CONSTRUCTIVE HUMAN FACTOR.

We want every depositor of the City National Bank to realize that he or she is an important constructive human factor in the success of this banking institution.

Your account and banking business cordially invited.

4% Interest paid on Savings Accounts.

3% Interest on Daily Balances of $500 or more, subject to check

Capital $150,000.00 — Surplus and Profits $285,000.00 (all earned)

THE CHRISTMAN
PLAYER-ACTION

(Showing action drawn out for playing.)

Represents the LATEST, connects direct with keys, producing the most artistic, human touch effect. Can be installed in the piano right in your home. Price, installed, $160.

Demonstrations at Kolb's Ice Cream Parlor, 112 West Front street.

E. D. YOUNG, AGENT.

Also Tuning, Repairing and Regulating of Pianos, Players and Organs. 1135 West Front St. 'Phone 944-W.

New Jersey Central

TRAINS LEAVE PLAINFIELD.

For New York—2.10, 3.41, 5.41, 5.36, 5.57, 6.12, 6.30, 8.36, 8.43, 9.29, 9.53, 10.20, 11.52 a. m., 12.28, 12.53, 1.44, 2.32, 2.55, 3.22, 3.48, 4.12, 4.36, 5.55, 6.29, 6.40, 7.43, 8.27, 9.27, 9.30, 10.15, 10.36, 11.23 p. m. Sunday—2.10, 3.41, 5.41, 7.23, 7.58, 8.52, 9.34, 9.42, 10.37, 11.52 a. m., 12.33, 12.58, 1.38, 2.09, 2.39, 2.55, 3.17, 4.29, 5.34, 6.37, 6.57, 7.14, 8.27, 8.35, 9.42, 10.28, 10.36 p. m.

For Newark—5.36, 6.27, 7.05 (express train to Newark), 7.41, 8.36, 9.29, 10.20, 11.20 a. m., 12.28, 12.58, 1.44, 2.32, 2.55, 4.12, 4.36, 5.39, 6.29, 7.43, 8.27, 9.30, 10.36 p. m. Sunday—7.23, 8.52, 9.34, 10.37 a. m., 12.58, 1.28, 2.55, 3.17, 4.29, 5.34, 7.14, 8.13, 8.35, 9.42, 10.36 p. m.

For Easton, Bethlehem, Allentown and Mauch Chunk—5.18, *8.17, 9.43, 11.19 a. m. 2.00, 5.21, xx5.43, (6.59 p. m., Easton only). Sunday—5.45, 10.24 a. m., 1.58 xx5.43, 7.05 p. m.

For Wilkesbarre and Scranton—5.18 9.43 a. m., 5.43 p. m. Sunday—5.45, 10.2 a. m., 5.47 p. m.

For Long Branch and Asbury Park, etc [illegible] (12.28 Saturdays only), (3.22 Red Bank only), 3.48, 4.36, 5.49, 8.2, 11.28 p. m. Sunday—7.58 Red Bank only), 8.52 a. m., (1.28 Red Bank only), 3.24, 5.13 p. m.

For Lakewood and Atlantic City—3.41 9.29, (12.28 Saturdays only), 12.58, 3.22 Sunday—12.58 (Lakewood only), 9.42 a. m., 1.28 p. m.

For Philadelphia—6.42, 7.39, 8.45, 8.51 10.43, 11.53 a. m., 12.42, 1.55, 2.45, 5.13, 6.44, 7.42, 8.47, 9.46, 10.48 p. m., 1.29 a. m. Sunday—8.00, 9.56, 10.43, 11.41 a. m., 12.42, 1.44, 2.45, 3.42, 4.33, 4.55, 6.38, 6.44 7.42, 8.47, 9.46, 10.54, 11.54 p. m., 1.29 a. m.

For Baltimore and Washington. Daily—8.45, 10.43 a. m., 12.42, 2.45, 6.44, 7.42 p. m.

*Saturdays only.
xxExcept Easton and Bethlehem.
*Except Mauch Chunk.

W. G. BESLER, Vice-Pres. & Gen. Mgr. W. C. HOPE, G. P. A.
5 25 12

L. Moraller & Son
Watchmakers and Jewelers,
WATCHES, CLOCKS and JEWELRY
Fine Watch and Clock Repairing a Specialty.
119 Park Ave. Plainfield, N. J.

WALKS
We Construct Them
Trap Rock, Cement
Experience
R. G. BUSH
Tel. Con. 743-5 South Ave

PLAINFIELD WINDOW CLEANING CO.
M. MERSTRICH, Prop.
Stores, Offices, Private Residences New Buildings Cleansed, Scrubbed and Oiled. Office, 121 Liberty St. Tel. 1945-W.

Hoagland's Express
Careful and Expert.
Furniture Moving
Office 116 W. Second St. Tel. 833-W
Home Tel. 648-L.

A. H. ENANDER
Sanitary Plumbing, Gas Fitting
Steam and Hot Water Heating.
Contractor for Sewer Connections.
125 WATCHUNG AVE.

JOHN WINZENRIED'S
Storage Warehouse
316-318 WEST FRONT ST.
Separate Rooms—Clean and Dry.
Furniture removed with care
Tel. 640-R. Residence 312 Lee Place

VAIL BROS.
Plumbing, Tinning and Heating
Satisfaction Guaranteed.
General Repairing a Specialty.
Night service promptly attended to
Phone 1067-W. 123 Duer St

HENRY WIERENGA
FURNITURE, FREIGHT, BAGGAGE EXPRESS AND RIGGER.
PIANO MOVING A SPECIALTY
Res. Residence 'Phone 517-J.

The Patented Fire Pot
of the
Square Pot Furnace
Means a fire without clinkers or waste of fuel—an even, adjustable heat that penetrates all parts of the house with equal warmth in every room. It is an innovation, patented and used only by the
BOYNTON FURNACE CO.
Built on the same principle as a locomotive fire box. No rounded sides for ashes to cling to. Ashes are distributed evenly on the bottom of grate and all are dropped at once when grate is shaken. They *cannot* clog. The square fire pot gives 10 to 15 per cent. more heat from the same amount of coal. Ask your dealer about Square Pot Furnaces and Boilers.
BOYNTON FURNACE CO.
37th St., near Broadway, New York

BLUE SERGE

This ever popular fabric will be found here in a magnificent assortment of shades and weaves—all unfadeable and of superior quality.

You can't make a mistake when you select a blue serge here—and have it tailored to your measure by our expert, skilled hands.

Other fabrics such as mixtures rough homespuns, etc., etc.

E. H. PUTNAM
436 Watchung Ave. 'Phone 1976-W.

PAINTERS AND DECORATORS.
AGENTS FOR
LIKE TILE
The Sanitary Wall Covering
WOOD KRUSTA
Novochrome Washable Wall Decoration.
Interior Decoration a Specialty
Woolston & Buckle
Painters and Decorators,
145 NORTH AVENUE.

Paint that Stays Painted
That has been my slogan for years I aim to do the best possible painting—using only the best materials that the manufacturers can furnish and employing the most skilled mechanics that can be procured. I stand back of every job I do, and when I am allowed to use my own judgment in regard to the best method of doing it, I will gladly make good any work that by any chance proves defective
JAMES C. HANSEN
Dealer in Wall Paper, Paints, Oils Glass, Etc
41 East Front St., Plainfield Tel 84
Estimates cheerfully furnished

JOHANSEN BROTHERS
Painters & Decorators
OFFICE 169 NORTH AVE.
The Mulford Real Estate Agency
First Class Work Guaranteed.

M. WARRENI
PAINTER, DECORATOR and PAPERHANGER.
85 SOMERSET ST.
Opp. Saengerbund Hall. Tel. Con

Hodge's Pharmacy
Y. M. C. A. BUILDING.
BELLE MEAD SWEETS.
Telephone 62.

KINDLING AND GRATE WOOD
Prompt deliveries. Orders received at 80 SOMERSET STREET.
JOHN MOBUS
P. O. Box 320 Telephone 19-F-4

J. C. POPE & CO.
INSURANCE AGENTS
110 E. Front St. Plainfield, N. J.

IN WOMAN'S REALM

The KITCHEN CUPBOARD

LIGHT STRAWBERRY DESSERTS.

THESE recipes supply a variety of dishes suitable for warm weather desserts. Although the recipes call for strawberries, other berries may be substituted for them in their seasons:

A Fruit Salad.

Strawberry Salad.—Take fresh, solid berries; set them on ice to chill. Then lay them in crisp lettuce leaves taken from the heart of the head. Sprinkle with chopped English walnut kernels. Cover with finely chopped celery stalks with a few red berries showing on top for ornament. Ornament with whole berries and walnut kernels. Serve with French dressing.

A Seasonable Sherbet.

Strawberry Sherbet. — Take two quarts of strawberries. Mash these and add two pounds of white sugar and the juice of a lemon. Let these stand together for an hour, then strain. Measure the juice and add an equal quantity of water. Pour this into the ice cream freezer and as it begins to freeze stir in the beaten whites of two eggs.

Iced Desserts.

Strawberry Ice Cream.—Take three pints of cream, two boxes of berries, two cups of sugar and a dash of salt. Wash and hull the berries, sprinkle with sugar, cover and let stand two hours. Mash and squeeze through cheesecloth, then add salt. Freeze the cream to the consistency of a mush, add gradually the fruit juice and finish freezing.

Strawberry Ice.—Make a meringue with two eggs stiffly beaten and a half cup of sugar cooked in a quarter of a cup of water. Boil four cupfuls of water and a cupful of sugar for five minutes. Add the juice of a lemon and two cupfuls of crushed strawberries. Strain through a cloth. Add more sugar if not sufficiently sweet. When cool, freeze. When the mixture is half frozen, add the meringue.

Strawberry Cocktail.—To the juice of two oranges and of one lemon add powdered sugar to taste. Pineapple juice may be added. Clean and chill some fine strawberries. Place them in cocktail or sherbet glasses cover with the fruit juice and add a teaspoonful of crushed ice.

A Combination Ice.

Strawberry Bomb Glace.—These ices may be made with a lining of sherbet and a center of charlotte russe filling. Let the mold, before lining it, stand to chill in a mixture of equal parts of ice and salt. Then spread the strawberry sherbet around the mold as a lining to the depth of an inch. Fill the center with the charlotte russe mixture and cover with the frozen sherbet. Then put the top on the mold and pack in ice and salt for an hour.

Anna Thompson.

IN THE STYLE MART.

Collapsible Automobile Bonnets In Fascinating Variety.

The most fascinating assortment of automobile bonnets are being shown this season. One of the most coquettish among them is of Quaker gray satin braid faced with coarse lace and trimmed with a tailored straw bow right at the front. The other side has a gray satin crown and straw brim with the white lace as a facing.

The embroidered gowns, pattern robes, as they are called, and the embroidered materials sold by the yard

GIRL'S COOKING OUTFIT.

are wonderful this year with the beauty of design and coloring that make them hard to resist. They can be made over a lawn lining and do not require a silk foundation, while the straight lines in which they can be made, following some of the latest designs, show the beauty of the material as well as the pattern of the embroidery to the best possible advantage.

Girls who are learning to cook need just such an outfit as this one. The little cap is simple and becoming, and the apron covers the skirt perfectly, and the sleeve protectors are good for their purpose. JUDIC CHOLLET.

This May Manton pattern is cut in sizes for girls of ten, twelve, fourteen and sixteen years of age. Send 10 cents to this office, giving number, 7451, and it will be promptly forwarded to you by mail. If in haste send an additional two cent stamp for letter postage. When ordering use coupon.

No..... Size.....
Name .....
Address .....
.....

SARTORIAL HINT.

How to Successfully Use a Lace Shawl.

PARISIAN GOWN WITH SHAWL DRAPERY.

It is always a pity to cut into a rare old lace shawl, and this costume, designed by a great French couturier, suggests a way to use a handsome shawl without cutting. The lace is draped at the back to suggest a hood and deep watteau plait, and at the front it opens over a gown of white chiffon and lace.

KNITTING CURE FOR NERVES.

Berlin Doctor Prescribes Practice In Bed to Benefit Women.

Knitting in bed as an effective anti dote for nervousness is the latest remedy prescribed for women by Berlin's great specialists. Among the distinguished patients who at present are undergoing this novel cure is Mrs Leishman, wife of the American ambassador. All accounts agree that the preoccupation and concentration required for needlework, when performed in a sitting posture between pillows and coverlets, are working wonders in women afflicted with nerves. They find it vastly more agreeable and efficacious than the ordinary and sometimes tedious rest cure, and it is producing results found unattainable from the old time nerve panaceas.

"Our grandmothers," said a distinguished Berlin woman specialist commenting on the knitting cure, "were not nervous as a rule. They were placid souls, who were not easily ruffled, and were passionate knitters. What is more natural than that we should resort, for nervous women of today, to the favorite pastime of our maternal ancestors? I have at present a dozen Berlin society ladies who are spending from four to six hours a day abed knitting. If possible I require them to be alone and set themselves a task of accomplishing a fixed amount of work each day.

"Their progress is marked and apparently permanent. They are learning to become fond of knitting and tell me it is the best anti-nervousness cure they have ever tried. It remains to be seen, of course, whether the present effects, which are undoubted, will last."

—"Has that young man nerve and originality?" "Yes," replied Miss Cayenne; "but he uses them all up in selecting funny hats."—Chicago Tribune.

Leland Manning
MASON AND BUILDER.
Estimates Furnished.
Jobbing a Specialty
1120 Myrtle Avenue. Tel. 847-J

JOHN WIRTH
(Successor to Henry Liefke)
BAKERY AND CONFECTIONERY
301-303 West Front St. Tel. 729
Orders delivered at short notice.

Most People
who regularly drink
Bartholomay
Rochester
Beer or Ale
have no need for Tonics. Good beer, perfectly aged is a fine mild tonic in itself and keeps the entire system in fine condition.
Order for your home.
"Bartholomay Means Quality"
DISTRIBUTED BY
HENRY HAURAND
68 Somerset St.
Tel. 279.

WE ARE EYE SPECIALISTS
Making the eye and its needs our study. We especially invite those who may have been improperly fitted elsewhere to take advantage of our skill. Come in at once and have your eyes examined FREE. Your eyesight is too precious to be trifled with.

STILES & CO.
PHILADELPHIA EYE SPECIALISTS
at 107 East Front Street, Every Thursday.
Hours 10:00 a. m. to 5:00 p. m.

?

Are you looking for a tenant for your house for the summer, furnished or unfurnished? Use the classified columns of the Plainfield Daily Press. The rate is 1 cent per word for the first insertion, and ½ a cent per word for subsequent insertions. No ad. taken for less than 10 cents. Copy received until 2 p. m. except Saturdays when forms close at 12:30.

SHERIFF'S SALE—In Chancery of New Jersey. Between Irving W. Clark, complainant, and Irene E. Angleman et al defendant. Fi. fa. for sale of mortgage premises.

By virtue of the above-stated writ of fieri facias to me directed I shall expose for sale by public vendue, at the Sheriff's office, in the Courthouse, in the City of Elizabeth, N. J., on

WEDNESDAY, THE TWENTY-NINTH DAY OF MAY, A. D. 1912,

at two o'clock in the afternoon of said day, all the following parcels of land situate in the City of Plainfield, Union county, New Jersey, described as follows:

Commencing on Front street at the centre of a post or stake on the corner adjoining the land now or late of Lemuel W. Serrell; thence running southwesterly along the line of the fence as it now stands three hundred and thirty feet, be the same more or less; thence southeasterly along the line of the fence as it now stands four hundred and twenty-nine feet be the same more or less; thence northeasterly along the line of the fence as it now stands, adjoining the lands of the Central Railroad of New Jersey, three hundred and forty feet, be the same more or less; thence northwesterly along the line of the fence as it now stands four hundred and eighty feet to the place of beginning, be the same more or less. The whole containing about three and one-half acres, more or less. Excepting therefrom that part of the premises released and described in release of mortgage dated October 9, 1906, recorded in book 17 of releases for Union county, New Jersey, pages 118, etc.

Also the following premises in Plainfield aforesaid:

Beginning at a point in the middle of Front street, being a corner of Harberger's land; thence running northwesterly along said Harberger's line two hundred and forty-two feet to a point for a corner; thence southwesterly and parallel with Front street sixty feet to a point for a corner; thence southeasterly along other lands of said Hoagland and parallel with said Harberger's line two hundred and forty-two feet to a point in the middle of Front street; thence along the middle of Front street northeasterly sixty feet to a place of beginning.

To be sold in parcels in the order and manner described in the writ.

WILLIAM H. WRIGHT, Sheriff.
RAYMOND T. PARROT, Solr.
5 6 4m EX.&DP Adv. Fees—$19.28

RIVANTINOS & JELLING
Successors to Alex. Lusardi.
Foreign and Domestic Fruits, Choice Confectionery, Nuts, Cigars, etc.
211 W. FRONT ST. Tel. 966-W

BAMBERGER'S
THE ALWAYS BUSY STORE
MARKET & HALSEY STS.

What YOU Get Out of Our Advertisement
The test of the efficiency of an ad. is not what goes into it, but what the reader gets out of it.—PRINTER'S INK.
That's the point in a nutshell. It is what you get OUT of an ad. that counts. It's the good or bad after taste that makes or breaks.
We plan our advertisements so that our readers will get a GREAT DEAL out of them. We try to make our store announcements interesting and PROFITABLE.
We believe in the psychology of advertising and we always try to offer the very thing you need most at the very price you wish to pay.
It will pay you to read Bamberger's advertisements; in fact, it will pay you to read the advertisements of ALL the Newark stores—they're worth while, truly.

L. BAMBERGER & CO.
NEWARK, N.J.

Gayle Hardware Co.

Announce that their line of LAWN MOWERS is now complete and is First-Class in every respect and invite your inspection of the following:
The MATCHLESS, Extra High-Grade.
The UNIVERSAL, Ball Bearing High Wheel at a Medium Price.
The PLAINFIELD, Old Reliable.
The YANKEE, a Good One at a Low Price.
LAWN SEED, GRASS CATCHERS, etc.
Tel. 398 Front St. and Park Ave.

As SPECIALISTS in all kinds of BUILDERS' MATERIALS we solicit your inquiries by wagon load, carload, or cargo. We own our own forests in Canada and manufacture and import directly into our own yards here the BEST LUMBER that grows.
We carry regularly in stock six Brands of Portland Cement; the same large assortment applies to all our lines.
Reasonable prices—Prompt deliveries.
Call on us.
J.D. Loizeaux Lumber Co.
East End Yard — North Ave. & Berckman St.
West End Yard — Rock Ave. near Front St.
Tel. 1776.

SCHEELEIN'S VARIETY MARKET
140 NORTH AVE. TEL. 1974

TRY A PRESS WANT AD.

"AT THE FOUNTAIN"

4 NEW ONES

Banana Martinique Sundea 15c
Tutti Fruitti Domingo Sundea 15c
Hawaiian Sundea 10c
Pecan Panale Sundea 10c

UNIQUE AND ORIGINAL.

T. S. ARMSTRONG The Apothecary

Cor. PARK and NORTH AVES.

-BUTTER-

ROCKDALE PRINT
ROCKDALE CREAMERY
FANCY ELGIN
PRICES TAKE A DROP
The Quality is Unsurpassed by any in the State.

NEUMAN BROS.
GROCERS

Watchung Ave. and Fifth St. Telephone 760

Efficient and Rapid Delivery Service to All Parts of the City

HAND'S EXPRESS CO.
OLD RELIABLE
STORAGE

All Rooms Separate, Light and Dry
Furniture Packed and Shipped

Office 69 Somerset St. 'Phone 541

AUCTIONEERS.

Murray, the Auctioneer

is now located at the old Auction Room Stand, 326 West Front street, near Grove. Household goods and merchandise of all kinds bought and sold. We also pack China and crate furniture and have good dry storage rooms at moderate charges.

Over 20 years experience in business and conducting sales.

ROBERT MURRAY,
Auctioneer and Appraiser.
326 West Front St. — 'Phone 666

The Leading
Auctioneers
W. A. SCHORB & CO.

Also Dealers in Second Hand Furniture--Bought and Sold.

120 Madison Av., Jackson Blg
Telephone 1707-W.

TO LET

Store at
1348 W. Front St.
Suitable For Tailor
RENT
$12.00 PER MONTH

EMANUEL KAPELSOHN
1263 ARLINGTON AVENUE,
Sole Agent,
Or
ED. C. HARDINGHAM,
152 North Avenue.
'Phone 1655-6, Plainfield.

MONEY

can be procured here at legal interest and a very reasonable charge for our services as your broker.

We give customers a copy of agreement, which plainly shows amount received, number of payments to be made, and the discount if settled before maturity. Honorable dealing and courteous treatment.

Household Loan Co.

148 East Front Street,
PLAINFIELD.

Watchung Express Co.
Incorporated.
120 Madison Ave. Tel. 1664-M-2
All Orders Promptly Attended To.

HARDY PLANTS

BEDDING PLANTS

FLOWERS

Plants of all kinds for Cemetery work

TREE SPRAYING

Garden work done of every description

PLAINFIELD FLOWER SHOP

West Front St. and Central Ave.

Tel. 1721 Plainfield N. J.

CARD OF THANKS.

On behalf of the Trustees and Congregation of the Church of the Heavenly Rest, I desire to publicly acknowledge our thanks to all the young men and women and boys and girls who so kindly gave their services in our play, "A Trip to the Moon," recently presented at the Plainfield theatre. I should like to thank each and everyone personally but as this is impossible, I trust they will accept this public acknowledgment of our sincere thanks in its stead. The genuine pleasure afforded to all who attended the performances may be, I trust, a recompense for the time and labor expended by you who so admirably performed your several parts. Again thanking you, I am, sincerely yours,

REV. CORTLAND H. MALLERY.

SEALED BIDS.

The Board of Education of North Plainfield requests bids on 300 tons, more or less, of pea coal and 75 tons, more or less, of stove coal.

Sealed bids to be submitted to Albert Steiner, D. C., on or before June 10, 1912. 5 27 3

Hoagland's Express
Careful and Expert.
Furniture Moving
Office 116 W. Second St. Tel. 883-W
Home Tel. 648-L.

—Read the Plainfield Daily Press.

ROME'S COLISEUM

Majestic Even In Its Ruins Is the Historic Old Edifice.

ITS BLOOD SATURATED ARENA

On the Occasion of Its Inauguration Five Thousand Wild Animals and Ten Thousand Captives Were Slain In an Orgy That Lasted a Hundred Days.

Second only to the Acropolis at Athens in interest to the antiquarian and historian in his study of ruins of Europe is the Coliseum at Rome. This historic edifice was erected during the reigns of Vespasian and Titus and in honor of the latter. It is said that 60,000 Jews were engaged in its erection for ten years.

It was a feudal fortress for a long time and finally a quarry from which were built churches and palaces until by its consecration as holy ground on account of the number of martyrs supposed to have been immolated there, further ravages were stopped.

It is said to have given seats to 87,000 spectators and was inagurated A. D. 80, the same year in which Titus died, on which occasion 5,000 wild animals and 10,000 captives were slain. The inauguration lasted 100 days. An ecclesiastical tradition makes the architect to have been a Christian, one Gaudentius, afterward a martyr.

This structure was originally called the Amphitheatrum Flavium, but since the time of Bede it has been known as the Coliseum, probably given it because of its enormous size.

The Roman Coliseum became the spot where prince and people met together to witness those sanguinary exhibitions the degrading effect of which on the Roman character can hardly be overestimated. The circumference of the building is 1,641 feet, the height of the outer wall is 157, the length of the arena 278 feet and its width 177. It covers an area of six acres.

It is only by ascending to the upper terrace that the enormous size of the Coliseum is fully seen, and by moonlight the effect of size and massiveness is much increased. The ruins south of the Coliseum are supposed to have been the Vivarium, in which were kept the wild beasts for the combats.

As a general description of the building the following passage of Gibbon is said to be perfect: "The outside of the edifice was incrusted with marble and decorated with statues. The slopes of the vast concave which formed the inside were filled and surrounded with sixty or eighty rows of seats, of marble likewise, covered with cushions and capable of receiving with ease about 80,000 spectators. Sixty-four 'vomitories' (for by that name the doors were very aptly distinguished) poured forth the immense multitude, and the entrances, passages and staircases were contrived with such exquisite skill that each person, whether of the senatorial, the equestrian or the plebeian order, arrived at his destined place without trouble or confusion. Nothing was omitted which in any respect could be subservient to the convenience and pleasure of the spectators. They were protected from the sun and rain by an ample canopy, occasionally drawn over their heads. The air was continually refreshed by the playing of fountains and profusely impregnated by the grateful scent of aromatics.

"In the center of the edifice the arena was strewed with the finest sand and successively assumed the most different forms. At one moment it seemed to rise out of the earth like the garden of the Hesperides, and was afterward broken into the rocks and caverns of Thrace. The subterranean pipes conveyed an inexhaustible supply of water, and what had just before appeared a level plain might be suddenly converted into a wide lake, covered with armed vessels and replenished with the monsters of the deep.

"In the decoration of these scenes the Roman emperors displayed their wealth and liberality, and we read on various occasions that the whole furniture of the amphitheater consisted either of silver or of gold or of amber.

"The poet who describes the game of Carinus in the character of a shepherd attracted to the capitol by the fame of their magnificence affirms that the nets designed as a defense against the wild beasts were of gold wire, that the porticoes were gilded and that the 'belt' or circle which divided the several ranks of spectators from each other was studded with a precious mosaic of beautiful stones."

In ancient times there was hardly a town in the Roman empire which had not an amphitheater large enough to contain vast multitudes of spectators, and as specimens of architecture the amphitheaters were more remarkable for the mechanical skill and admirable adaptation to their purpose displayed in them than for any beauty of shape or decoration.—Chicago News.

The Artistic Temperament.

Millet, the painter of "The Angelus," had a standing agreement with a firm of art dealers who took all his work in exchange for regular payments of £40 a month. When he was told that they could sell a single picture for as much as £2,000 he said:

"That is their affair. As long as I have all I need and can paint what I like and as I like it I do not mind what they get for my pictures."—London Graphic.

Domestic happiness, the only bliss of paradise that has survived the fall.—L'Estrange.

—Advertise in the Daily Press.

—Strength of character is a good asset, but the strongest man in the world can't raise his own salary.

PRESS CLASSIFIED COLUMNS

Plainfield's Greatest Want and Exchange Market

COPY RECEIVED UNTIL 2 P. M. DAILY

One cent a Word for first insertion, one-half a cent a word for each subsequent insertion of the same advertisement for less than one month. Fifty cents a line, (six words) for one month. DOUBLE CHARGE FOR CAPITALS. NO ADVERTISEMENT RECEIVED FOR LESS THAN 10 CENTS.

The Plainfield Daily Press cannot give information regarding advertisements for which answers are to be sent care of the Press. Persons replying to office addresses must mail or leave written answers as stated in advertisement.

AUCTION SALE

of several lots of storage goods; must be disposed of; the Storage, 328 West Front street, next to Murray's auction rooms, **Tuesday, May 28, at 1:30 p. m.**. Lot No. 1 comprises 1 ice box, ice cream freezer, feather beds, kitchen closet, 1 parlor lamp, umbrella stand, sofa and gas stove; No. 2, enamel bed, white stand, rocker, small bureau, sofa, 2 upholstered chairs, what not, parlor lamp; No. 3 lot, ash bedroom set, hair mattress, two rockers, spring cot, carpets, 1 wardrobe, ice box; lot 4, sideboard, bureaus, table, writing desk, lamp, sewing machine, rugs, matting, carpets, centre tables, 1 rug 9x12x1.7x9, lot of wall pictures, cherry cabinet, ice box, gas stove, stair carpet and pads, and many other articles, all of which are in good condition.

5 24 3 ROBT. MURRAY, Auct'r.

T. A. Moore
UNDERTAKER
612 E. Sixth St.
TEL. 741-R

A. M. RUNYON & SON,
UNDERTAKERS.
402 Park Avenue. Telephone No. 40.
Office open day and night.
Office at Hillside Cemetery.
New York office—50 Great Jones St.
Tel. call 3345-Spring.
New York Embalmers License—1220.
New York Registered Licensed Undertaker No. 815.

Established 1872.
P. CASEY & SON,
UNDERTAKERS AND EMBALMERS
Office 116 Park Ave., Tel. 884-W.
Res. 417 W. 3d St. Tel. 903-R. Office open day and night. N. Y. office 10 E. 22d St., Tel. 7094-Gramercy.

L. L. MANNING & SON.
STEAM GRANITE WORKS.
Corner Central Ave. and West Front St.
Opposite First Baptist Church.

DIED.

RUNYON—On Saturday, May 25, 1912, John Field Runyon, aged 59 years, husband of Kate Cruikshank Runyon.

Services at his home, 335 East Sixth street, on Monday, May 27, at 2 p. m. Interment in Hillside cemetery.

SITUATIONS WANTED—FEMALE.

EXPERIENCED laundress wants washing to take home. 152 North avenue. 5 27 3

FIRST-CLASS laundress wants washing to do at home or out. 619 West Third street. 5 27 6

WHITE girl wants position as chambermaid or waitress; good references. Apply 9 Grove street. 5 25 2

HELP WANTED—MALE.

CARPENTERS wanted. 423 John street. 5 22 9

WANTED—Boy or girl to wash dishes. 211 East Fifth street. 5 23 3

CHAUFFEUR wanted. Call 1203 Putnam avenue, after 7 p. m. 5 24 6

LOST AND FOUND.

LOST—A gold chain bracelet. Reward given at 996 Central avenue. 5 22 tf

LOST—On Madison, near Eighth, small silver mesh purse, containing money and keys. Reward if returned to Press office. 5 25 3

LOST OR STOLEN—A boys' "Napoleon" bicycle, from in front of Trinity church. Reward if returned to 23 Vine street. 5 25 2

LOST—Maltese cat, on Thursday; four white paws and white spot under chin; answers to "Jack.". Reward. 437 West Sixth street.

LOST—Gold bracelet, Saturday, marked U. C. C. Return to 62 Mountain avenue for reward.

LOST—Gold Masonic watch fob at Plainfield theatre, Friday. Reward and no questions. A. E. Force.

LOST—Baby's carriage robe on Grant avenue or Front street. Please leave at 963 West Front street and receive reward.

FOUND—Black hand bag. Call 54 Westervelt avenue.

LOST — On Wednesday, large round gold brooch, hook in back; pearl in centre, surrounded by small diamonds. Suitable reward if returned at once to W. B. Schermerhorn, at Woolworth's 5 and 10-cent store. 5 24 3

HELP WANTED—FEMALE.

WANTED — Chambermaid and waitress; colored; references required. Apply 224 East Seventh street. 5 14 tf

WANTED—Colored girl as chambermaid and to assist with waiting. Apply 1000 Central avenue. 5 20 tf

WANTED—White girl for general housework; no waiting; wages $25. Apply 915 Kensington avenue. 5 22 tf

WANTED—Three Protestant girls acquainted with bookkeeping. Address Protestant, care Press. 5 23 5

WANTED—Good cook, with good references. Apply 621 Park avenue. 5 25 3

NAT LEVY & CO., employing 200 people on ladies' muslin underwear, have room for 50 more at once; clean, light, steady work; best pay; good opportunity for girls to learn a trade. Apply Nat Levy & Co., Rink building, Plainfield. 5 21 tf

WANTED — Maid for general housework; good plain cook. 117 East Seventh street.

WANTED—Girl for general housework. Apply evenings, 1108 Putnam avenue. 5 23 6

WANTED—Clerk to solicit orders. Apply Hutchinson & Son, Westfield, N. J. 5 27 6

WANTED—An experienced woman for cooking and waiting only. Apply 506 West Seventh street. 5 27 2

WANTED—Girl to mark and sort flat-work; also operator for collar machine. Marshall's Laundry, Inc.

WANTED—Operators, also learners, on ladies' muslin underwear; paid while learning. Schiller Bros., 220 West Front street. 5 6 1mo

REAL ESTATE FOR SALE.

FOR SALE—9-room house, all improvements; must be sold this month; price $3,500, $500 cash. 506 East Second street. 5 2 tf

FOR SALE—Six-room house, part improvements. Apply 961 West Third street. 5 21 6

FOR SALE—Cheap, 7-room house, all improvements. Thomas Brown, 719 Essex street. 5 21 6

FOR SALE—8 room house, all improvements; Netherwood section. M. Rabinovitz, 964 West Third street. 5 23 6

FOR SALE—10 acres of land, nice location; would make fine gentleman's place; no house, a few outbuildings; they are in good repair. Mr. Kleiber, corner Warrenville road and Rock road, Watchung, New Jersey. 5 27 3

FOR SALE—Cheap, splendid river farm; large, good buildings. For particulars, address M. Higgins, Somerville, N. Jersey, R. D. 4. 5 27 3

OWNER removing from city desires to make quick sale of new modern house, occupied by owner; fine residential section; all modern conveniences, ten rooms, stone and frame construction; large plot of ground; short distance to railroad station and trolley; a bargain for someone, if sold at once. Address Box S, Plainfield, P. O. 5 17 12

FOR SALE—A few choice lots on Union street; the cheapest lots in Plainfield for the money. J. T. Vail. 7 19 tf

EMPLOYMENT AGENCIES.

MURRAY'S Employment Registry office has removed, from 226 East Front street to 326 West Front street, near Grove, at Murray's auction rooms; 'Phone 666. 5 17 tf

EMPLOYMENT Agency, Mrs. Keller, 22 Somerset place, the oldest and most reliable (all nationalities) Phone 1724. 7 1 tf

FOR SALE OR TO LET.

FOR SALE OR TO RENT—No. 605 MADISON AVENUE, 9 ROOMS; ALL IMPROVEMENTS; HOT WATER HEAT. FRANK H. SMITH, 603 MADISON AVENUE. 3 4 tf

TO SELL OR RENT—House, ten rooms and bath, one block from Front or Somerset trolley. Apply E. M. French, North avenue. 5 9 tf

SITUATIONS WANTED—MALE AND FEMALE.

YOUNG married couple, Norwegians, want places together; wife as cook and husband as butler; best references. Call Mrs. Keller's Agency, 22 Somerset place; 'Phone 1724. 2 27 3

WANTED—MISCELLANEOUS.

CASH paid for old feather beds. Address W. Hansen, P. O. Box 181, Elizabeth, N. J. 5 27 6

WANTED—Old geese feather beds for cash; high prices for white feathers. Address C. F. Dickinson, General Delivery, Plainfield, N. J. 5 21 6

MISCELLANEOUS.

IF YOU NEED something to build you up, get a bottle of Tonic Hypophosphites at Nagle's Pharmacy. Good spring medicine. 2 29 tf

STORE your furniture with the Plainfield Storage Company; reasonable rates. Orders left for moving vans. Nagle's, Front and Grove Sts. 1 18 tf

H. H. BUTLER, D. V. S.—Pet animals a specialty. OFFICE AT WM. T. CAMPBELL'S, 108 Somerset street. 'Phone 220. Hospital for dogs. (Cut out for reference.) 1 8 tf

MRS. BONY—Street dresses and evening gowns; makes a specialty of separate waists. 417 East Fifth street, Plainfield. 5 22 1mo

E. BEYS, carpenter and contractor, 1092 Arlington avenue. Jobbing a specialty. 5 1 1mo

GENTLEMEN'S places property taken care of; grading, lawns, gardens and shrubbery attended to in first-class order. Ralph Dilibro, 981 Union street; Tel. 862-J. 5 2 1mo

RIDING lessons; fine saddle horses to hire; horses boarded; exchanged Riding School, 775 Kensington avenue. 'Phone 194. 1 8 tf

KAY R. MELTON, upholsterer; estimates cheerfully furnished. 57 Somerset street. 4 22 2mo

FOR SALE.

S. C. RHODE ISLAND Reds, $1.00 per 13 eggs; Silver Campines, Jacobus strain, $2.50 per 13 eggs. Guy Bender, 1052 Sherman avenue. 5 6 1mo

SAFES for sale; all sizes; new and second hand; cash or easy payments. Hand's Express Co., 69 Somerset St. 5 8 1mo

PONY OUTFIT—An unusually handsome, healthy pony; a two-seated carriage; will seat four; a two-wheeled cart; a saddle and harness; all in good condition. Jewett, 1000 Central avenue. 5 20 tf

TO RESIDENTS of Union County—I will sell two settings of eggs from my White Wyandottes for $2; regular price $7, and award a silver cup to the best cockerel and pullet raised from them, shown at the next exhibition of the Union County Poultry Association. F. Warren Sumner, president, 456 Rahway avenue, Elizabeth, N. J. 5 24 6

OLD papers for sale; put up in packages of 100 copies for 10c. Apply at this office. tf

FOR SALE — 6-year-old sorrel combination horse, new driving harness and Brockway buggy. R. J. Harrigan, 929 South avenue. 5 27 tf

AUCTION sale of storage household goods at 228 West Front street, near Grove, tomorrow at 1:30 p. m.; all of the goods must be disposed of as store is rented. See advertisement in another column of this paper and partial list of articles.

FOR SALE—Full size white enamel bed. 724 East Seventh street.

FOR SALE—Surreys, buggies, wood wagons and business wagons; also harness at bargain prices. W. J. Conroy, 177 Somerset street, North Plainfield. 5 13 tf

FOR SALE—Top soil, gravel and filling-in stuff for sale. Apply D. F. Dugan, 511 East Seventn street; 'Phone 475-W. 4 1 tf

FOR SALE—Profit-sharing bond at rate of fifty per cent. earnings of money invested and a guarantee of interest at 5%. I have paid 20 months or $200, and will sell for $190 cash. Apply C. C., care Press. 3 27 tf

REAL ESTATE AGENTS.

REAL ESTATE for sale, rent and exchange. Insurance in strong companies at lowest rates; money loaned on real estate. Thickstun & Emmons, 197 North avenue. tf

ROOMS AND BOARD.

ATTRACTIVE apartment, with private bath. 312 East Seventh St. 5 9 1mo

SUPERIOR table board. Mrs. Berrien, 602 Madison avenue. 4 30 1mo

TWO furnished rooms and board; home privileges; terms moderate. M. A. Brown, No. 2 Washington avenue. 5 16 tf

TWO large desirable rooms, with board. Mrs. Williams, 137 Crescent avenue. 4 3 tf

NICELY furnished double room, with board; also table board. Mrs. Tomlinson, 609 Madison avenue. 5 10 1mo

FURNISHED or unfurnished room to let. Address Room, care Press. 5 8 tf

FOR RENT.

FOR RENT—6-room apartment at 229 East Second street; every modern improvement; an exceptional bargain; worth investigation. Owner on premises. 5 21 tf

TO LET—321 Park avenue, for business or dwelling. J. Manley. 3 26 tf

TO LET—Five rooms and bath; all improvements; heat furnished; $18. 537 West Fifth street. 5 21 6

TO LET—House, all improvements; 5 rooms, all improvements, and 5 rooms, all improvements. M. Rabinovitz, 964 West Third street. 5 23 6

FOR RENT—A house, 214 West Second street; rent $18; a small house in rear, $11; a four room flat, at 321 Plainfield avenue, with wash tubs, etc.; a six room house, Monroe avenue and Seventh street, with all improvements. Apply for any of the above to Frank Linke, Plainfield, N. J. 5 23 tf

TO LET—6 room house and bath; all improvements, hot water heat; being thoroughly renovated; will be ready for occupancy June 1. Apply 23 Vine street. 5 25 3

TWO apartment houses to let, improvements; centrally located; newly papered and painted. Apply Neuman Bros. 5 23 tf

TO LET—7 room house; all improvements; 433 East Fifth street. Inquire at 20 Elm place. 5 24 3

TO LET—Six rooms and bath; newly papered; $18. Apply Hand's Express Co., 69 Somerset street. 5 27 3

TO LET—Four or seven rooms. Inquire 724 West Third street. 5 23 6

THREE-ROOM apartment; gas and bath; rent $10. 47 Woodbine avenue. 5 4 tf

TO LET—Six-room house; all improvements. 722 East Seventh St. 5 27 6

TO LET—5 rooms, in new house; all improvements, except heat. 423 John street. 5 6 1mo

HOUSE to let, to man and wife; owner to board with family; splendid opportunity to right party. Address Housekeeping, care Daily Press. 5 27 3

FOR RENT—6 rooms and bath, 129 East Fifth street, from June 1st. Inquire Dr. M. E. Stickle, 79 Halsey street, Newark, N. J. 5 7 tf

TO LET—Two five-room flats, 40 Harmony street. Apply 18 Craig place. 4 29 tf

TO LET—Furnished rooms for light housekeeping. 15 Grove street. 5 1 1mo

FOR RENT—Storage rooms, 321 Park avenue. John Manley, real estate and insurance. 4 26 tf

FOR RENT—Four rooms, city water, large attic. John Manley, 321 Park avenue. 2 23 tf

FOR RENT—To small respectable colored family, house of 6 rooms on Westervelt avenue, near Mountain. Apply J. V. E. Vanderhoef, at Woodhull & Martin Co. 5 8 tf

TO LET—4 and 5-room apartments; with all improvements, except heat; rent $17 and $18. M. F. Gano, 132 North avenue. 2 8 tf

MONEY TO LOAN.

MONEY TO LOAN on bond and mortgage. Mulford, opposite depot. 12 28 tf

TITLES abstracted for purchasers of real estate and bond and mortgage loans. Chas. J. McNabb, 209 North avenue. 2 18 tf

MONEY TO LOAN on bond and mortgage. Charles L. Moffett, attorney, Woodhull & Martin building. tf

MONEY TO LOAN on bond and mortgage. J. T. Vail. 4 9 tf

MORTGAGES placed on good security. Francis J. Blatz, First National Bank Building. 8 21 tf

$25,000 TO LOAN at 5 per cent. in sums to suit, on good mortgages. Elston M. French, 171 North avenue. 9 19 tf

WANTED TO RENT.

WANTED—Three or four unfurnished rooms; light housekeeping. Address M. J., care Press. 5 25 3

FOR SALE OR EXCHANGE.

BARGAIN—For sale or exchange for lots. Can be seen at any time, owner, 817 Richmond street. 5 27 tf

SITUATIONS WANTED—MALE.

WANTED—A situation for an experienced coachman, highest personal references given by his present employer, A. L. Otterson, 1333 Evergreen avenue. 5 22 tf

Our Store Will be Closed all Day Thursday, Decoration Day.
Telephone 5300—Market—Five Five Hundred.

L. S. Plaut & Co.

BEE HIVE New Jersey's Shopping Centre NEWARK

STYLISH SUMMER MILLINERY

Medium Large White Chip Hats—Some. with. black. velvet flanges, trimmed with black dainty flowers. New spic-span hats, full of inspiration; also many pretty lingerie hats, mushroom effects. Just in time for graduating exercises; at.....$5.00

White Summer Lingerie Hats—Made over wire frames of white lace, Charlotte Corday idea, trimmed with a bow of soft silk at either side, light blue, pink and white, at.....$2.98

Summer Hats of White Ratine for women and misses; large rolling brim, sailor ideas, round and square crowns, stitched brims, ribbon banded, a smart, practical hat for out door sports, at..$1.69

Summer Hats of White Ratine for women and misses; medium size, round crown, turned up sides, simple trimming of white cord and tassle; at.....$1.45

TWO SPECIALS IN PARASOLS.

Women's Regular $1.98 Parasols—Combination lot, embracing silk taffeta, all linen, etc., pongee with pink dresden ribbon insertion; pure linen (white only), plain coaching style, bone tips; black and white stripe tops; green, black, red, purple and navy borders; special at.....$1.59

Women's Regular $2.98 Parasols—Dresden borders and insertions, with colored taffeta tops in various colors; pongee tops with Dresden and stripe ribbon borders and insertions; black and white stripe tops; Dresden borders and insertions; plain taffeta in hunter green, navy, cardinal, rose, white and all the best shades; at..$2.39

MODISH SUMMER WAISTS.

Regular $3.00 Linen Waists—Hand embroidered or plain tailored, one model in fine quality of linen, front has clusters of small and large tucks, centre has hand embroidered panel and two rows of buttons, many other good models at the price.....$2.49

Regular $2.50 Voile and Lingerie Waists—In peplums, low neck and high neck, one model in voile, fine quality, square yoke and collar of plain net, centre has two strips of cluny and richly embroidered panel, back trimmed, ¾ sleeve, trimmed with cluny and embroidered panels; at.....$2.00

TWO SPECIALS IN WOMEN'S UNDERWEAR.

Women's $1.00 Union Suits—Several styles of women's swiss rib lisle union suits, (grouped together in one lot), low neck, no sleeves, knee length, wide lace trimmed bottom; some have lace yoke, some have crochet yokes; very special at.....78c

Women's 35c Vests—Several styles of women's vests, taken from our stock and grouped in one lot; swiss and fine rib lisle in low neck; no sleeves, plain and fancy yokes; regular 35c; special...29c

711 TO 721 BROAD ST. NEWARK.

All Plainfield-Elizabeth Trolley Cars pass our door. Wagon delivery to Plainfield and vicinity daily. No Branch Stores.

Hot Weather Necessities and Comfort

A. M. GRIFFEN CO.

SCREEN WIRE NETTING.

Black in 12 and 14 mesh. Galvanized, light and heavy. Copper, light and heavy.

KNOCK DOWN FRAMES—36 and 42-inch.

POULTRY WIRE in all widths, in 1 and 2-inch mesh.

LAWN MOWERS—Ones we recommend—Newport, Imperial, Philadelphia and Regal.

GARDEN HOSE and LAWN SUPPLIES—The "Magic" and Jubilee moulded hose; new this year; will not split in seam.

LAWN SPRINKLERS—The "Fountain" (mist like spray); is an ideal one; also the revolving arm style and adjustable nozzles.

HAMMOCKS—"Palmer" and "Eclat;" quality O. K.; need no introduction.

119-123 EAST FRONT ST., PLAINFIELD, N. J.

Two 'Phones 6—214

Pacific Coast Summer Tours

With Experienced Personal Escort. Including All Expenses

YELLOWSTONE PARK GRAND CANYON
CANADIAN ROCKIES COLORADO RESORTS
COMPLETE TOUR OF CALIFORNIA

27 and 36 DAY TOURS HIGH CLASS ARRANGEMENTS

BOOKLETS AND FULL DETAILS.

THOS. COOK & SON — NEW YORK

245 BROADWAY 264 FIFTH AVENUE
653 FIFTH AVENUE 2389 BROADWAY

TICKETS AND TOURS TO ALL PARTS OF THE WORLD.

One Hundred and Fifty-five Offices Under Our Own Management.

COOK'S TRAVELERS' CHEQUES PAYABLE EVERYWHERE

We Are Candidates

For that Policy of yours.

If ELECTED, and we serve satisfactorily, we will insist upon a THIRD TERM. YOUR SUPPORT will come back to you by the backing our TRIED and RELIABLE Companies will give you.

REAL ESTATE LOANS RENTS GEO. M. CLARKE CO. Babcock Bldg., Telephone 205 Plainfield

Try Press Want Ads.

TAFT AND T. R. NOW IN HOMESTRETCH

Make Final Pleas In New Jersey Today.

SABBATH SPENT QUIETLY.

Colonel Roosevelt at Sagamore Hill Receives Call From Senator Dixon. President Takes a Stroll Up Fifth Avenue.

New York, May 27.—Today winds up the battle for primary votes being waged by President Taft and Colonel Roosevelt in New Jersey. The primaries will be held tomorrow. President Taft's program for today includes visits to the following places: Elizabethport, Perth Amboy, Red Bank, Long Branch, Asbury Park, Manasquan, Freehold, Lakewood, Bridgeton, Millville, Vineland, Mays Landing, Pleasantville and Atlantic City.

Colonel Roosevelt leaves by automobile from Oyster Bay for the Lackawanna station at Hoboken, where his special train for the Jersey tour leaves. He will speak in Morristown, Dover, Newton, Hackettstown, Washington, Phillipsburg, Frenchtown, Lambertville, Flemington, Heightstown, Princeton, Bayonne and end up in West Hoboken.

New York Crowds See Taft.

After having struggled with New Jersey crowds for three days President Taft had looked forward with pleasure to a Sunday in New York free from turmoil. The president's anticipations had been realized most delightfully until late in the afternoon.

He had attended church in the morning, motored to Van Cortlandt park and back and had rested all the afternoon at the home of his brother, Henry W. Taft.

Late in the day Mr. Taft decided to top off his reposeful Sunday with a little stroll up Fifth avenue. He sauntered out of his brother's house. With him were his brother, Henry W. Taft, and Secretary Hilles. The president's two secret service guards, Jim Sloan and Dick Jervis, fell in behind the party as the three headed east.

The president had hardly turned north on Fifth avenue than he had been spotted by several folks who were headed downtown. Two or three turned and followed. By the time the president had reached Forty-ninth street about 100 men and women were trailing him. Then some small boys made their appearance and soon everybody in Fifth avenue between Forty ninth and Fiftieth streets knew of Mr Taft's presence.

Colonel at Sagamore Hill.

Colonel Roosevelt rested at Sagamore Hill. Not even a statement was forthcoming. Not only that, but the colonel denied himself to reporters. He didn't rest all day long, however. Senator Dixon arrived with Medill McCormick in tow. McCormick had just returned from a five days' sojourn in South Dakota. He says the state is in a healthy Roosevelt condition, and its just a case there of a repetition of Kansas, California and Nebraska.

He doesn't think it will be necessary for the colonel to go there. Senator Dixon and the colonel spent some time discussing plans, it is said, to nail down the national committee.

OLD TELEGRAPHER ENDS LIFE.

Told That He Must Use Typewriter Instead of Pen, Grew Melancholy.

Albany, May 27.—Because he believed he was not a success at manipulating a typewriter, Samuel I. Herschberger, sixty years old, a telegraph operator for the Western Union for more than forty years, committed suicide by shooting himself in the head.

The company recently took him off a wire that ran from Albany to Syracuse and on which wire a typewriter had been recently installed. Herschberger had always worked with a pen, and when told that he must use a typewriter he became melancholy. He is said to have been worth $50,000.

SIAMESE TWINS PROSPER.

Born at Holyoke—Independent of Each Other and Doing Well.

Holyoke, Mass., May 27.—The twin daughters of Mr. and Mrs. John Griggs, born with bodies joined together at the hips, continue to thrive and to manifest almost disdainful independence of each other. While one slept the other clamored for nourishment. The attachment of the twins is known to physicians as an ilio sacral union.

The attending physicians will decide within a few days whether to attempt to separate the twins by an operation.

WEATHER EVERYWHERE.

Observations of the United States weather bureau taken at 8 p. m. yesterday follow:

	Temp.	Weather.
Albany	70	Clear
Atlantic City	56	Cloudy
Boston	62	Clear
Buffalo	58	Clear
Chicago	76	Clear
New Orleans	80	Clear
New York	59	Clear
St. Louis	78	Rain
Washington	66	Clear

—Another thing our overworked farmers' wives have to do now is to clean the automobiles.—Ohio State

TAFT TAKING STROLL.

President Walking on Scaffolding Covering Excavation For Building.

© 1912, by American Press Association.

On his constitutional Sabbath walk in New York the president and his party were compelled to walk single file where a new building is in course of erection on Fifth avenue.

MAN AND WIFE SLAIN AFTER TRIP IN AUTO

Riddled With Bullets as They Enter Their Home.

San Diego, Cal., May 27.—An old grudge incited Bert G. Lewis to lie in wait for C. H. Tolliver and his wife and riddle them with bullets as they entered their home after an automobile trip. Lewis was formerly secretary for Tolliver and was familiar with his home. He coaxed away the bulldog on guard and tied the dog up. Then when the Tolliver appeared he opened fire and shot seventeen times from an automatic revolver.

Tolliver fell dead. Mrs. Tolliver had just strength enough to reach the telephone and call the police when she dropped and expired.

Lewis was found nearby greatly excited. He confessed to the murder and declared it was due to the fact that the Tollivers had induced his wife to leave him.

Tolliver was well known in San Francisco, where he induced many people to invest in his airship stock. He built an enormous dirigible balloon with an aluminium frame, and his wife helped him, stitching the silk. Just before the first trial a storm wrecked the balloon. Tolliver then went to San Diego, where he organized another company and built a second balloon, but this he never tested. Lewis sued Tolliver for alienating his wife's affections, but lost the suit. Then Tolliver sued Lewis for borrowed money and won the case.

ANNUAL NAVY YARD MASS.

Crowd of 30,000 Witnesses Religious Services.

New York, May 27.—Soldiers, sailors veterans and civic bodies, 9,850 souls by the count of Grand Marshal Mitchell formed in line from the side streets near the Brooklyn navy yard and took their places in the yard's parade grounds for the tenth annual day mass celebrated there.

What room these organizations left was taken up by guests, while the thoroughfare outside was crowded by those who were glad to catch a glimpse of the services through the iron fence. Neighboring buildings were topped by a mass of human beings. It was a big crowd, estimated at 30,000.

Drowned Off Torpedo Boat.

Newport, R. I., May 27.—Clarence Brewster Sexton of Auburn, N. Y., a first electrician on the torpedo boat destroyer McCall, was drowned in Newport harbor. Sexton, with other members of the McCall's crew, was returning to their boat in a launch. Sexton fell over the stern and disappeared almost immediately.

Lodge Keeper's Wife Dies In Fire.

Elkins, W. Va., May 27.—Fire destroyed the lodge on former United States Senator Henry Gassaway Davis' estate, Graceland, and Mrs. Belle Phares, wife of the lodge keeper, was burned to death. Phares was seriously burned in rescuing his three children.

—"How long did your honeymoon last?" "Until the first time I was late for supper, if I remember rightly."—

HAHNE & CO.

IMPORTERS NEWARK'S STORE BEAUTIFUL BROAD, NEW AND HALSEY STREETS RETAILERS

WE GIVE AND REDEEM SURETY STAMPS

FURNITURE FOR THE SUMMERTIME

Beautiful white bright Bedroom pieces for country or seashore cottages.

We sell any piece or suite you wish on the Easy-Payment Club Plan.

People who are furnishing summer cottages or equipping seashore or country boarding houses should not fail to participate in this distribution of well built, beautiful summertime furniture which begins tomorrow and continues for three days.

Folks who stay at home may be equally interested in this sale, for the city home can be made mighty pleasant if one is so minded and will furnish it rightly.

DRESSERS.

All white enamel, smooth, glossy finish; base 36 inches long; has 2 large and 2 small drawers; wood knobs; French bevel mirror, size 20x24, in adjustable swinging frame; just the article for furnishing the extra room; price.....$12.75

TABLES—Suitable for bedroom use, having secure legs, tapered to the bottom; size of top is 17x23; contains a drawer with wood pull; the white enamel finish is of the best quality..$2.50

ROCKERS—Suitable for bedroom use; have square uprights in the base; strong runners; all parts of the wood, including open cane seat, are neatly enameled; price.....$3.50

BEDROOM CHAIRS—Made of hardwood, square tapered legs; neat design of spindle back, open cane seat; frame and cane seat are all neatly enameled in white; priced at.....$2.00
Others at $1.75 and up.

DRESSING SEATS—Suitable for use in bathroom or dressing room; stands 20 inches high, seat is 18x18, shaped legs, seat slightly hollowed out, well built, strongly put together; white enamel finish of very best quality; regular price $3.75; special for Monday, Tuesday and Wednesday..$3.00

DRESSERS—One of our new designs; white enamel finish of best quality; has straight front base, size 38 inches long and 28 deep; 2 large drawers and two small ones at the top; has wood knobs; best quality of French bevel mirror is used; size 22x28; it is fancy in shape and adjusts to any position; price.....$18
Other designs at $8.50 and up.

CHIFFONIERS—Nicely finished in white enamel; stands 32 inches high; base is 19 inches deep; has 4 large drawers; at the top are two projecting drawers of smaller size; equipped with wood knobs; size of best quality French bevel plate is 16x20; glass is adjustable to any convenient position; price.....$15
Other designs at $8.50 and up.

PRINCESS DRESSERS—One of our new designs; finished in white enamel of best grade; size of base 20 inches deep and 3 ft. long, and contains two liberal size drawers with wood knobs and locks; in the top is a best quality French bevel oval mirror, 18x36; glass can be adjusted to any angle; a very good kind of dresser for bed room; either children's or other use; regular price $21; Monday, Tuesday and Wednesday special at..$16

Buy Furniture on the Club Plan.

FLAGS FOR DECORATION DAY.

Every house in town should float a flag on Decoration Day, which comes next Thursday, and every house should have a flag for Flag Day, which comes June 14, and there is the Fourth of July in the distance as well as other occasions calling for a display of the red, white and blue.

We sell only the genuine standard and only bunting flags; they are the best made wool bunting, and are unfadable and unshrinkable.

2x3 feet	90c
4x6 feet	$1.25
5x8 feet	$2.50
6x10 feet	$3.25
6x10 feet	$4.50
8x12 feet	$6.50
10x15 feet	$11.00
12x20 feet	$15.00

Printed Muslin Flags—3c to 36c per dozen.

Printed Silk Flags—3c each to $4.50 per dozen

Poles—

8 feet	65c
10 feet	85c
12 feet	$1.00
14 feet	$1.50
16 feet	$2.00

Brackets—25c to $1.00.

SPECIAL OFFERING—8-ft. Flag Pulley with Blacket, and a 3x5-ft. All Wool Bunting Flag, our regular low price $2.75; to be sold his week $2.15

Hahne & Co. Broad, New & Halsey Sts., Newark, N. J.

You Can't Win Out

by spurts in advertising; might as well expect to do a good business by opening your store or office a month and closing it a month. Your ad. is your salesman and you can't expect results from a salesman who is away on a vacation.

And the same in the quality of your ad. A good salesman carries thru more business than half a dozen ordinary ones, and a good ad.—properly written and placed in the right medium—will positively bring you much bigger returns than an "amateur" ad. placed in any medium.

We have an Ad. expert who will doctor your business sickness—consult him. He will give you the right cure and put you on the straight road to a healthy, prosperous condition.

Phone our Emergency Department,
No. 1300
PLAINFIELD DAILY PRESS

Dr. Mandeville

SPECIALIST

I have MOVED into my new office ROOM 703, in the Wiss Building, 671 Broad street, Newark, N. J., directly next door to my old offices.

Take elevator to room 703.

Over twenty-five years experience in Newark as a Specialist in all Nervous and Chronic Diseases. ADVICE FREE.

Bring this Ad and get a TRIAL TREATMENT absolutely FREE.

Office open 2 to 4 p. m.—5 to 8 p. m.
Also Tuesday and Friday Mornings 9 to 11.
Office closed SUNDAY ONLY.

MAURICE KAUFMAN
SOLO-VIOLINIST
Violin Instruction in Plainfield
MONDAYS AND THURSDAYS.
For terms and hours address
200 West 78th St., New York.
Telephone 9080 Schuyler.
4 10 2mos m-w-f

—Great business getters—Press

Advertisements

—For—
New York Herald, World, Times, Sun, Journal, Telegram, American, Brooklyn Eagle, Globe
—and—
Newark Evening News
Received at
PLAINFIELD DAILY PRESS
At Regular Office Rates.

TIMBO'S Stock for Smokers

Romeo and Juliets, La Carolines, Bocky's, Manuel Garcias, Acker Merrall & Condit's Le Elegantes, and a fine line of New York and Tampa makes. Fancy Smokers' Articles.

Arrival and Departure of Mails

At Plainfield Postoffice.

February 1, 1912.

NEW YORK MAILS. Arrive—6:30, 8:00, 8:40, 11:45 a. m., 1:30, 2:30, 5:00, 6:30, 8:30 p. m., 12 midnight. Close—6:30, 8:00, 9:00 10:30 a. m., 12:10, 2:00, 3:50, 6:00, 7:45, 9:00 p. m.

SOMERVILLE AND EASTON. Arrive—8:40, 10:00 a. m., 12:30, 3:15 and 7:00 p. m. Close—6:30, 8:00 a. m., 12:35, 1:30, 4:30, 5:00 p. m.

PHILADELPHIA—Direct. Arrive—6:30, 8:00, 8:40, 11:45 a. m., 12:30, 2:30, 7:00 p. m. Close—6:30, 11:30 a. m., 12:35, 2:00, 3:50, 7:00, 9:00 p. m.

THROUGH FAST MAIL FOR EAST. Close—12:10, 3:50, 6:00 p. m.

DIRECT THROUGH FAST MAIL FOR WEST. Close—6:30, 11:30 a. m., 1:30, 5:00 and 9:00 p. m.

DIRECT SOUTHERN MAILS. Close—6:30 a. m., 12:35, 5:00, 7:00 and 9 p. m.

PENNSYLVANIA. West of Easton. Close—6:30 a. m., 1:30, 7:00 p. m.

ELIZABETH—Direct. Arrive—8:00, 8:40 a. m., 1:30, 2:30, 5:30 p. m. Close—6:30, 9:00, 10:30 a. m., 12:10, 2:00, 6:00, 9:00 p. m.

NEWARK—Direct. Arrive—8:00, 8:40 a. m., 1:30, 2:30, 5:30 p. m. Close—6:30, 8:00, 9:00, 10:30 a. m., 12:10, 2:00, 3:50, 5:30, 6:00, 9:00 p. m.

WATCHUNG. Arrive—7:00, 8:45 p. m. Close—9:00 a. m., 5:00 p. m.

WARRENVILLE. Arrive—1:00 p. m. Close 9:00 a. m.

SUNDAY MAILS. Office open from 9:00 to 10:30 a. m. Mail close at 6:15 p. m.

HOTELS.

WHEN IN PLAINFIELD, N. J. STOP AT

The QUEEN CITY HOTE

All Newly Furnished. A la Carte Service Unsurpassed

P. FLOERSCH, Prop. W. M. FLOERSCH, Mgr.

HOTEL WALDORF
EAST FRONT STREET.
HENRY WINDHAM, Prop.
Gottfried Kruger's Extra Beer on draught. Imported Wines, Liquor and Cigars. Hotel accommodation and private Dining-Rooms.

Hotel Somerset
Under New Management.
Newly Painted and Papered throughout. Table Board and Rooms by Day or Week.
W. G. FEASTER, Proprietor.
97 Somerset St. Tel. 692-L.

G. J. WEINMAN
CAFE
218 Park Ave. Tel. 1527

HOTEL KENSINGTON
NORTH AVENUE
UNDER NEW MANAGEMENT.
House Thoroughly Renovated.
SUNDAY DINNER From 12:30 to 2 p. m. 50c

COAL DEALERS.

RICHARD PARROTT, Jr.
BEST QUALITY
LEHIGH COAL
686 SO 2nd STREET
Phone 15-9

TRY
TEMPLE'S
COAL
674 So. 2nd St. Tel. 231

TenEyck & Harris,
Dealers in
LEHIGH VALLEY COAL
Office Remley's Drug Store, 219 W. Front St. Tel. 2081-J-2.

TenEyck & Kelley
COAL
741 South Ave. Tel. 1155

GEO. O. STEVENS COAL
747 WEST FRONT ST.

R. L. CLINE
(Successor to C. H. Rugg & Co.)
BEST QUALITY LEHIGH COAL
Yard and office 432 W. 3d St. Tel. 98

N. MEYERS & SONS
COAL
COKE AND WOOD
Office Tel. 1152-w Yard Tel. 1911-w
21 Watchung Av. 4th & Washington Sts

PARQUET FLOORS

Make Your Home Beautiful by laying Hardwood or PARQUET FLOORS. Replace your worn carpets by these handsome floors, and your home becomes more cozy and far more sanitary.

These floors in any design cost about the same as good carpets, but they will last a lifetime, and their handsome appearance always adds to the comfort of your home.

In store show windows these floors add elegance to the most attractive display.

Finishing supplies always on hand. Refinishing a specialty.

Estimates cheerfully furnished.

GEO. E. WATT
140 NORTH AVE. TEL. 833-W
Four Years at Present Address

RAG CARPETS AND RUGS.
RAG carpets and rugs, also silk portieres made from your own material; we also buy carpet rags. Address William Spicer, Scotch Plains or William A. Scherb, & Co., 12 Madison avenue, Plainfield. 'Phone 1767-W 10 2 tf

E. E. MAYNARD'S
Tonsorial Parlors. Electrical Massage for Face and Hair. First-class Work. Children's Hair Cutting a Specialty
Tel. No. 754-R. 141 North Avenue

ON YOUR WAY
to the station step and see Alex Stilla the Barber, who has opened an up-to-date shop on Depot Park, near Eastbound Station. Special attention to children. 'Phone 822-J.

BRIGGS LORIMER BRIGGS LORIMER BRIGGS LORIMER

AFTER SEVEN YEARS
OF
THEODORE ROOSEVELT
New Jersey
Went Republican
BY
80,000!

AFTER TWO YEARS
OF
WILLIAM HOWARD TAFT
New Jersey
Went Democratic
BY
50,000!

WHY?

BRIGGS LORIMER BRIGGS LORIMER BRIGGS LORIMER

This adv. paid for by J. P. Storm, Agt., 47 West 34th St., New York.

6 25 2

BE PREPARED---
DECORATION DAY is only a few days away---
DECORATE YOUR HOME with

OLD GLORY

Here's an opportunity to obtain a flag at less than the usual wholesale price

Every family in Plainfield wants a big American flag in the home.

The Plainfield Daily Press has been able to secure a limited number of Old Glory. These will be given to subscribers of the paper for what they cost us, and as we have bought a limited number at a ridiculously low price you get the benefit.

They are not cheap print flags, whose colors will run when wet, but have been guaranteed absolutely fast colors, sewed stripes, cotton bunting, all made of the best materials. They cannot be duplicated when the supply is exhausted for double the price. They last a life time.

On Memorial Day, on the Fourth of July and on every day when there is a patriotic celebration, your neighbor will display Old Glory. But how about you?

Fill out the blank order below and send to the Plainfield Daily Press, or address a postal to us and we will have a representative call. The flag will be furnished to both old and new subscribers, as follows:

3 ft. by 5 ft.—10 weeks subscription and 60c.
4 ft. by 6 ft—10 weeks subscription and 75c.
5 ft. by 8 ft.—10 weeks subscription and 98c.

If desired, a pole, 8 feet long and seven-eights of an inch thick, with ball, ropes and fastener for the window will be furnished at 25 cents extra.

Remember that we only have a limited number of these flags, so order early.

If you are taking the paper through a newsdealer now, it makes no difference for it will continue to be delivered through him if you so desire. Fill in the coupon below.

Date.....1912

Plainfield Daily Press, Plainfield, N. J.
Please send the Plainfield Daily Press to the undersigned for ten weeks, and deliver to me one ft. by ft. United States flag. I hereby agree to pay cents for the flag and to pay for the paper at the rate of ten cents per week.

Signed.....

Address.....

Dealer ..... Town.....

Do you now take paper?.....
do
I do not want the pole, at 25 cents extra.

A GOOD DRUG STORE
TO TRADE AT

Weiss's Boro Drug Store is a good place and enjoys the patronage of very particular people in every section. Why should'nt it? Our stock is complete. The qualities are highest and the prices absolutely the lowest consistent with the quality sold.

WEISS---BOROUGH DRUG STORE
Somerset St. and Craig Place
The Rexal Store
Huyler's CANDIES

USE PRESS WANT ADS

FACTORY LEAGUE GAMES CLOSER

More Practice Has Brought About Great Improvement in Teams' Playing.

COL. CUTS ATTENDANCE

Commercial Team Retains the Lead in the Race by Defeating Spicer, R. G. E. Thims Public Service and Sourers Defeat Bankers.

The third round of the Manufacturers' League fight turned out much better played games and more closely contested decisions. The Commercials retained the leadership by taking the measure of the Spicer team, and the R. G. E. representatives jumped into second place by defeating the Public Service team 9 to 2. The game played by the Saurer and the Bank teams was a close one, seesawing back and forth throughout the game until the machinists walked away with the bacon in the last inning.

The games showed the effect of an increased amount of practise and were much more interesting as a result. Errors were still frequent but they were less glaring than they have been in previous games.

The presence in the city of Ex-President Roosevelt kept the attendance at all of the games low, many of the fans prefering to hear him speak than watch their favorite team plays.

MANUFACTURERS' LEAGUE STANDING.

	W.	L.	PC
Commercials	3	0	1,000
R. G. E.	2	1	666
Spicer	1	2	333
Public Service	1	2	333
Banks	1	2	333
Saurer	1	2	333

SATURDAY'S SCORES.
Commercials 11, Spicer 4.
Saurer 11, Banks 10.
R. G. E. 9, Public Service 2.

GAMES NEXT SATURDAY.
Commercials vs. Saurer.
R. G. E. vs. Spicer.
Banks vs. Public Service.

TIMELY HITTING

By bunching their hits in the fourth and eighth innings the Commercials retained the lead in the Manufacturers' League race Saturday afternoon and took their game from the Spicer team by the score of 11 to 4. Freeman, who has been a large factor in the previous games, again demonstrated his ability as a box artist by holding the joint makers to five singles and fanning nine. The machinists were able to score in the first and fifth innings by timely hitting and a sprinkling of errors but aside from these two sessions they were held safe at all times.

For three innings the game went along smoothly for the Spicer team with their two runs looming up as a safe lead but Conover started the procession for the clerks in their half of the fourth with a crashing single. Scott weakened after that and hit Brofaw after which Fritts Freeman, Emmons and Randolph piled up hits, which with two errors gave the League leaders seven runs.

The joint makers added a burst of speed in their half of the ninth that threatened to develop into a rally, but Freeman tightened up and did not allow a hit and striking out McComb.

The score:

SPICER.

	R.	H.	PO.	A.	E.
Jaeger, ss.	1	0	1	3	2
Reick, lf.	1	2	4	0	0
O'Loughlin, c.	0	0	3	1	1
Wyckoff, rf.	0	1	0	0	0
Scott, p.	0	0	1	4	1
Keily, 2b.	0	0	3	2	1
Thompon, 1b.	1	1	10	0	0
Pangborn, cf.	1	1	1	1	0
Dolan, 3b.	0	1	4	2	1
	4	6	27	13	6

COMMERCIALS.

	R.	H.	PO.	A.	E.
Emmons, ss.	2	2	5	0	0
McVol, rf.	2	2	0	0	0
Randolph, 1b.	1	1	7	1	1
Conover, 2b.	1	1	1	0	0
Brokaw, cf.	1	0	1	0	0
Van Zandt, 3b.	1	2	1	1	0
Fritts, lf.	1	1	0	0	0
Banks, c.	0	1	8	0	1
Freeman, p.	2	1	1	6	1
	11	11	24	8	3

Score by innings:

Spicer	2 0 0 0 2 0 0 0 0— 4
Commercials	0 0 0 7 1 0 0 3—11

Three base hits, Conover. Two base hits, Reick, VanZandt, Banks. Stolen bases, Thompson, Pangborn, VanKandt, Fritts, Freeman, 2. Struck out, by Scott 2, by Freeman 9. Bases on balls, off Scott 1, off Freeman 3. Umpire, Tarangele.

RUSHMORES' SWATFEST

The Rushmore-Garwood-Electric combination of the Manufacturers' League took another swatfest on the Myrtle avenue field Saturday afternoon when they routed the Public Service ball tossers to the tune of 9 to 2. The offensive play of the winners was steady and consistant at all times and their ability to hit the ball with men on the bases made it an easy victory. The defense was well taken care of by one Flemley, a New Market recruit, who held the Gas Company employes hitless and scoreless up to the fifth inning when he eased up. But three hits were made off his delivery, while Montross, on the other hand, was no puzzle to the winning swat smiths who got to him for thirteen healthy wallops.

Fulton, the Drexel collegian, played a brilliant game on the initial sack for the Public Service, turning many of his team mates would-be errors into spectacular putouts. DeNitzio and Kelts also gave an exhibition of speedy infield work at short and second respectively.

The hitsmith's laurels were gathered in by Limbloom with four torrid hits which were all good for an extra base. Kelts was a close runner up in the hitting line with a trio of bingles to his credit.

The large number of hits that got away from the outfielders for extra bases were in part due to the condition of the outfield which resembled an immatured jungle.

Line up and summary:

SUBLIC SERVICE.

	R.	H.	PO.	A.	E.
F. Terry, cf.	0	0	3	0	0
Sullivan, 2b.	0	0	0	2	0
Evans, ss.	0	0	1	5	0
Deady, 3b.	0	0	1	2	2
Fulton, 1b.	1	0	12	0	2
Dufford, lf.	1	0	7	0	0
Garretson, c.	0	1	1	0	0
E. Montross, p.	0	1	1	5	0
S. Montross, rf.	0	1	1	0	0
*Schoefer	0	1	0	0	0
Totals	2	4	27	14	4

*—Schoefer hit for S. Montross in the ninth.

R. G. E.

	R.	H.	PO.	A.	E
Cowell, cf.	1	2	0	0	0
Compton, c.	1	0	13	1	0
Keltz, 2b.	2	3	0	2	0
Limbloom, 3b.	2	4	3	2	0
DeNitzio, ss.	0	0	2	4	0
Hoffman, lf.	0	1	1	0	1
Foster, rf.	1	2	0	0	0
Flemley, p.	1	0	0	0	0
Smith, 1b.	1	1	8	0	0
*Newmiller	0	0	0	0	0
Totals	9	13	27	9	1

*—Newmiller hit for Hoffman in the ninth.

Score by innings:

Public Service	0 0 0 0 1 0 1 0 0—2
R. G. E.	1 0 2 0 1 0 0 5 0—9

Two base hits, Limbloom 4, Foster 2, KeKlts, Hoffman, Garretson. Bases on balls, off Flemley 3, off Montross 1. Struck, out by Flemley 1, (Deady 3, Evans 2, C. Montross, S. Montross, Dufford, Terry), by Montross 5, (Hoffman 3, Newmiller, Foster). Left on bases, P. S., 6; R. G. E., 7. Hit by pitcher, by Montross (Compton). Wild pitch, Montross. Passed ball, Garretson. Time of game, 1 hour, 55 minutes. Umpire, Walters.

PRESENT FOR SAURERS

The Saurer team came out on the long end of an 11 to 10 score with the Banks, being forced to accept after having had the game handed to them twice before during the afternoon. The hand-over came in the ninth innings with the score tied and two out. Ricketts walked Winters and Warrick, Winters was safe at second on a short past ball by Doerenger and in an attempt to steal third Doerenger threw the ball in to left field allowing the winning run to come over.

Galloway caught a fly from Dembers bat after a long run into left fied and was as much surprised as the spectators when he realized that he held it.

The Bank boys out hit the Saurer team, but their erors kept the score close.

SAURER MOTOR CO.

	R.	H.	PO.	A.	E.
McCarthy, 3b.	3	2	3	5	1
McVickers, ss. & lf.	1	0	2	1	0
Buckley, 2b.	3	0	3	1	0
Roseberry, 1b.	2	3	6	0	1
Coons, ss. & p.	1	1	1	2	0
Galloway, cf.	0	0	1	0	0
Bender, lf. & rf.	0	2	1	0	0
Winters, c.	1	0	10	2	0
Warrick, p., lf. & rf.	0	1	0	0	0
	11	9	27	11	2

BANKS.

	R.	H.	PO.	A.	E.
Davis, lf.	0	0	1	0	1
Gilmore, 2b.	1	1	4	3	3
Doeringer, c.	2	2	8	2	3
Demarest, 1b.	3	4	8	1	1
Egan, 3b.	2	3	2	6	3
Ricketts, ss. & p.	2	2	0	2	2
Baley, cf.	0	1	1	0	0
Marston, cf.	0	0	0	0	0
Dunham, rf.	0	1	0	0	0
Demlar, p. & ss.	0	0	2	1	0
	10	14	26*	15	13

*—2 out when winning run was scored.

Score by innings:

Banks	2 0 0 1 3 0 1 3 0—10
Saurer	3 0 1 0 1 3 0 2 1—11

Three base hits, Roseberry and Gilmore. Two base hits, McCarthy, Roseberry Warrick, Doeringer, Egan, Demarest. Hits off Warrick 5 in 3 1-3 innings, off Coons 9 in 5 2-3 innings, off Demlar 8 in 6 innings, off Ricketts 1 in 2 innings. Base on balls, off Warrick 4 in 3 1-3 innings, off Coons 4 in 5 2-3 innings, off Demler 1 in 6 innings, off Ricketts 2 in 2 innings. Struck out by Warrick 3, by Coons 5, by Demler 3, by Ricketts 1. Double plays, Coons to McCarthy, Egan to Doerenger to Egan, to Demerest to Demler. Hit by pitcher, Ricketts 1. Past ball, Doerenger. Time of game, 2 hours. Umpire, Mr. Connolly. Attendance, 150.

—Use Press want ads.

WESTFIELD WINS.

Westfield, May 27.—Manager Flynn's team again proved themselves the real article by defeating the strong Bay View Wheelmen team, of Newark, Saturday afternoon. The visitors did not score a run and but once, in the fourth inning, did the Bay Views reach third base. Both pitchers did fine work, holding down each team to five hits. Evan, shortstop for the home team, distinguished himself by his brilliant fielding, and Kuhn, Westfield's guardian of the initial sack, made himself solid with the fans by sending out a two-bagger with three men on bases. The score by innings:

	R.	H.	E
Westfield	0 1 0 0 0 0 3 0 x—	4	5 2
Bay View	0 0 0 0 0 0 0 0 0—	0	5 4

Batteries—Teed and Gallon, Stieve and Martin.

—Unlike charity, reform seldom beings at home.

—It's all right to sit on fresh children, but not on fresh paint.

RARITAN TAKES GAME FROM DUNELLEN 5 TO 2

Raritan took the second game of the series from Dunellen Saturday afternoon, defeating them at Somerville by the score of 5-2.

Lou Dixon, one of the best catchers that has ever caught for Dunellen, failed to show up. Undoubtedly being hypnotized on his way to the game by Theo. Roosevelt. The Dunellen manager thus finding himself minus a player, made a tour of the grounds and picked up Metzler, who played first base for North Branch last year. As Metzler had been a catcher two years back he was placed behind the bat. Although he made an error at a critical period of the game which let in a run and turned the tide of the game he caught a very creditable game.

Dunellen lost on the one hand because the inside pay of the team was all broken up through the absence of Catcher Dixon and on the other because the Dunellen sluggers could do little or nothing with Kroft's out drop. The fact that Warry McLaughlin, one of the best batsmen outside of the big leagues, was unable to hit a ball outside of the diamond during the entire game, shows how well Kroft was pitching.

In Porter, Hickey and Conti the Raritan team has three sluggers who are going to break up many a game for them. The Raritan manager may consider himself lucky in being able to hang on to these three players during the season.

Bill Coyle played well at short for Dunellen and Bill Elliott got two bingles as usual.

The score:

DUNELLEN.

	R.	H.	PO.	A.	E.
Giles, cf.	0	0	0	0	0
Martin, 2b.	0	0	2	5	0
Barnes, 1b.	0	0	9	1	1
McLaughlin, p.	0	0	0	3	1
Metzler, c.	0	0	8	0	1
Elliott, rf.	0	2	0	0	0
Schott, lf.	0	1	1	0	0
Coyle, ss.	1	0	4	2	0
Dodwell, 3b.	1	1	0	1	1
	2	4	24	12	4

RARITAN.

	R.	H.	PO.	A.	E.
Cunningham, lf.	1	1	2	0	0
Smith, ss. & rf.	0	1	0	0	2
Porter, 1b.	2	1	10	0	0
Hickey, 2b.	1	1	2	0	0
Conti, 3b.	0	2	1	4	0
Weslar, rf.	0	0	0	0	0
Cattol, ss.	0	0	0	3	0
Kelly, cf.	0	0	1	0	0
Higgins, c.	1	1	10	1	0
Kroft, p.	0	1	0	1	0
	5	8	*26	9	2

*—Martin out, hit by batted ball.

Dunelen	0 0 0 0 2 0 0 0 0—2
Raritan	1 0 1 0 1 2 0 0 x—5

Earned runs, Raritan 2. Two base hits, Hickey, Smith, Dodwell. Base on balls, off Groft 2. Struck out by Groft 9, by McLaughlin 8. Hit by pitcher, by Kroft (McLaughlin). Sacrifice hits Porter, Martin, Schott. Stolen bases, Porter, Higgins, Kroft, Schott.

CONGREGATIONALISTS TOO MUCH FOR CRESCENT AVE.

The Crescent Avenue Sunday-school lost the first of a series of games to the Congregational S. S. team on the Parker Field, Saturday morning, by a score of 5 to 3.

The Crescent Avenues had the best of the argument until the seventh, when Foster took the box job in place of Van Deventer. Then the Congregationals began to get busy, and won the game.

The line-up:

Congregationals—Brandt, ss; I. Schenck, c; Whitall, cf; Newman, 1b; Dewell, p; Tomlinson, 3b; Goodrich, rf; A. Brandt, lf; Clawson, rf, and Dylan, 2b.

Crescent Avenues—Van Deventer, p and 3b; Wilmerding, p; McKay, c; I. Schenck, 2b; Foster, p and 3b; Crossett, cf and 1b; B. Roberts, lf; J. Roberts, 1b; C. Dall, 1b and f; Stout, cf, and A. McKay.

Score by innings:

Cres. Aves.	2 0 0 0 0 1 0 0 0—3
Congregationals	0 0 0 1 0 0 3 1 x—5

ONLY FIVE SCORES POSTED AT PARK GOLF CLUB

Five scores were posted in the weekly competition for the President's and Golf Club cups at the Park Golf Club, Saturday. There was a large number on the course, but the majority of the players did not return their cards. These scores were posted:

J. V. Beekman, 113, 28-85; H. E. Goody, 112, 24-88; Samuel Townsend, 115, 22-93; Charles B. Morse, 112, 14-98; Peter C. Sweeny, 117, 16-101.

—Mrs. Hicks—Are you going to the private theatricals tonight. They are going to give "Hamlet." Mrs. Vicks—No. I am in mourning now, you know, and I couldn't, of course, go to see anything funny.

—"When I marry," said the girl, "I am not going to marry a man who drinks, smokes, plays cards, or who belongs to a club. Still, I want him to have a good time." "Where?" he asked.—Ladies Home Journal.

—Senatoar Martine, who sounds the praises of Jersey applejack, is hereby informed that there is no chaser in the world equal to New Hampshire water.—Manchester Union.

SPORTS OF ALL SORTS

JUST TAPS BY "BUNTS"

The activities of certain well-known political aspirants had rather a disastrous effect upon the attendances at all of the ball games in the city Saturday afternoon.

Two days of rooting in succession are about all the average fan can stand.

The Plainfield team met its first real opposition on Saturday afternoon in Bound Brook. A glance at the score tells us that it was some stiff at that.

Ortleib was just a trifle too severe with the local team for a starter. If he had waited until the middle of the season before treating us so badly it would not have been so bad.

But we'll get another chance at them when the year gets to be a few weeks older and then:—WOW!

It was a case of Freeman again with the Spicer team Saturday. The ball was a bashful little thing when a Spicer bat was around.

Jim Scott was back in the game and pitched good ball, although he was touched up frequently. He gets better every game, nevertheless.

The R. G. E. aggregation took the measure of the Public Service team in good shape. This gives them a berth in second place.

Hall, of the Royal Giants, pitched some game against the West Ends. Not until the last session were the boys from the sunset end able to get a bingle.

Tommy Mullen was on hand to help the West End lads swell the score but he left his batting eye at home.

The matinee races scheduled for the early part of the afternoon were not run off. Again, too much Teddie.

Four hits, a base on balls, a hit batter and two errors are enough to register seven runs. That's the way it happened in the fourth inning of the Spicer-Commercial game.

By the way, Ty Cobb is back in the game. Thus ends the baseball strike—the skies are once more clear and one more star is shining.

The Giants have a way of picking on their half-brother, Brooklyn.

The Yanks seem to have taken on new life.

Some close and exciting game on the Clinton avenue grounds, Saturday. The Motor boys took one at last and are now tied with the Bankers and Joint Makers.

A case of won in the ninth.

Flemly was there with the stuff that counts; the Service boys could only see the ball four times.

BASEBALL.

Results of Games Played in National, American and Other Leagues.

NATIONAL LEAGUE.

At Chicago:

										R.	H.	E.
Pittsburgh	0	0	0	0	0	0	3	0	0—	3	7	0
Chicago	0	0	0	0	0	1	0	0	0—	1	6	0

Batteries—O'Toole and Kelly; Cheney and Archer. Umpires—Klem and Bush.

At St. Louis:

										R.	H.	E.
St. Louis	0	0	0	0	4	0	0	0	0 0 1—	5	14	1
Cincinnati	0	0	4	0	0	0	0	0	0 0 0—	4	10	2

Batteries—Harmon and Bliss; Benton and McLean. Umpires—Rigler and Finneran.

STANDING OF THE CLUBS.

	W.	L.	P.C.		W.	L.	P.C.
New York	24	6	.800	St. Louis	16	21	.432
Cincinnati	23	12	.657	Phila'phia	12	16	.429
Pittsburg	16	14	.533	Boston	12	21	.364
Chicago	15	17	.469	Brooklyn	9	20	.310

AMERICAN LEAGUE.

At Cleveland:

										R.	H.	E.
St. Louis	3	0	0	0	0	0	0	0	0—	3	8	0
Cleveland	0	0	0	0	0	0	0	0	1—	1	4	0

Batteries—Pelty and Stephens; Greggs and Adams. Umpires—Connolly and Hart.

At Chicago:

										R.	H.	E.
Detroit	0	0	0	1	0	0	3	0	2—	6	12	1
Chicago	0	0	0	0	0	0	1	0	1—	2	11	4

Batteries—Mullin and Stanage; Benz, Peters and Sullivan. Umpires—Westervelt and O'Loughlin.

STANDING OF THE CLUBS.

	W.	L.	P.C.		W.	L.	P.C.
Chicago	26	9	.743	Detroit	16	18	.471
Boston	21	11	.656	Cleveland	14	17	.453
Wash'ton	16	17	.485	New York	11	19	.367
Phila'phia	14	15	.483	St. Louis	10	22	.313

INTERNATIONAL LEAGUE.

At Montreal:

										R.	H.	E.
Montreal	3	0	0	0	0	0	0	1	*—	4	9	1
Toronto	0	0	2	0	0	0	0	0	0—	2	8	3

Batteries—Taylor and Pierce; Bachman and Fisher.

At Jersey City:

										R.	H.	E.
Jersey City	0	0	4	0	1	0	0	0	0—	5	5	3
Baltimore	0	0	0	0	1	1	0	0	0—	2	6	1

Batteries—Frill, Bemis and Wells; Vickers, Smith and Bergen.

At Newark:

										R.	H.	E.
Providence	0	0	0	0	1	1	0	1	0—	3	4	0
Newark	0	0	0	0	0	0	0	0	2—	2	3	4

Batteries—Bailey and Schmidt; Enzman and McCarthy.

STANDING OF THE CLUBS.

	W.	L.	P.C.		W.	L.	P.C.
Jersey C'y	19	11	.633	Montreal	13	15	.464
Rochester	18	11	.621	Baltimore	12	15	.444
Buffalo	13	11	.542	Provi'ence	11	15	.423
Toronto	13	14	.481	Newark	11	18	.379

NEW YORK STATE LEAGUE.

At Syracuse:	R.	H.	E.
Binghamton	4	10	0
Syracuse	3	8	5
At Scranton:	**R.**	**H.**	**E.**
Scranton	5	8	5
Albany	4	8	4
At Wilkesbarre:	**R.**	**H.**	**E.**
Troy	11	15	2
Wilkesbarre	10	15	2
At Elmira:	**R.**	**H.**	**E.**
Elmira	9	15	1
Utica	3	8	2

STANDING OF THE CLUBS.

	W.	L.	P.C.		W.	L.	P.C.
Utica	16	10	.615	Bingh'ton	12	13	.480
Troy	16	12	.571	Syracuse	12	14	.462
Elmira	14	12	.538	Albany	12	15	.444
Wilkesb'rre	13	13	.500	Scranton	8	14	.364

RUNS SCORED IN TWO BIG LEAGUES.

NATIONAL	Sat.	Sun.	Mon.	Tues.	Wed.	Thurs.	Fri.	Total
New York	11	..						11
Brooklyn	2	..						2
Boston	2	..						2
Philadelphia	5	..						5
Chicago	2	1						3
Cincinnati	4	4						8
Pittsburg	4	3						7
St. Louis	7	5						12
AMERICAN								
New York	15	..						15
Philadelphia	8	..						8
Boston	2	..						2
Washington	8	..						8
St. Louis	11	5						16
Cleveland	11	1						12
Chicago	5	2						7
Detroit	4	6						10

BIG RIDERS TO ENTER.

In the fourth annual handicap road race conducted by the Plainfield Cycling Club, the elite of racing talent are down to compete for the handsome prizes that are on view in Jack Horner's window. All of the Olympic candidates will take part, these including such cracks as William C. Martin, St. Louis; Carl A. Schulte, Kansas City; F. Messener and brother, G. F. Morgauer, Cleveland; Jesse Pike Thomas La Rose, William Pofhel, Newark; H. J. Murphy, Thos. A. KeKnnedy, Thos. J. Murphy, Herman, Lind, Johnny Beck and Jerome Steinert. Gus. Walhrob, of Jersey City, winner of the time prize last year and the prospective amateur champion, will also be in the saddle to defend his laurels. Tommy Smith, formerly a local man, wil also compete. As will also Franklin Fisher, of the Irish-American Athletic Club.

—Advertised goods are the best. Read the Press columns.

—If you do not get your Press regularly 'phone or write to the office.

ABEL R. KIVIAT.

National Mile Champion Breaks World Record For 1,500 Meters.

Photo by American Press Association.

Abel R. Kiviat, the national mile champion, broke the world's record for the 1,500 meter run in the feature event at Celtic park, New York. After a splendid effort, in which he was opposed by Oscar Hedlund, the New England champion; Melvin Sheppard and Frank Riley, Kiviat broke the tape in 3 minutes 59 1-5 seconds, three-fifths of a second better than the best previous mark held by P. Wilson of England.

LEALS LOSES TO STRONG KINGSLEY SCHOOL TEAM

Leal's School lost another game Saturday afternoon to the fast Kingsley School aggregation by the score of 13 to 7. The team reached Essex Fells very much tired out but went at the game with a rush during the early innings. At the end of the fifth session it looked like a Leal's victory but in the sixth the Essex Fells team pushed seven men across the pan and held the Plainfield team scoreless for the rest of the game.

Lee pitched well during the whole game and although he gave nine bases on balls, he struck out eight. The whole Leal's team played with much more vim than they have shown before in any of the games.

The score:

LEAL'S.

	R.	H.	PO.	A.	E.
Stewart 2b	1	0	1	0	2
Finch, 1b	2	4	6	0	0
Lee, p-ss	2	3	1	11	1
Jewett, rf	1	0	0	0	0
Dickerson, c	0	1	10	1	0
Foote, ss-3b	0	1	0	0	0
Dale, lf	1	1	1	0	1
Day, cf	0	0	4	0	0
Teber, 3b	0	0	1	0	0
Chamberlin	0	0	0	3	0
	7	10	24	15	4

KINGSLEY.

	R.	H.	PO.	A.	E.
Sperry, lf	2	1	0	0	1
Tremaine, cf	2	0	0	0	0
Renwick, c	3	1	11	1	0
Hurd 3b	2	1	1	2	1
Southwick, 1b	1	0	10	0	0
G. Maxwell, rf	1	2	0	0	0
Muchlick, 2b	1	0	3	5	0
Marvil, ss	1	1	2	2	1
Bingham, p	0	1	0	11	0
	13	7	27	21	3

Score by innings:

Kingsley	1	0	3	2	0	7	0	0	—13
Leal's	2	0	0	0	5	0	0	0	— 7

Struck out—By Lee 8, Chamberlain 1, Bingham 10. Base on balls—Off Lee 9, Chamberlain 2, Bingham 5. Two base hits—Lee, Dickerson, Renwick. Wild pitch—Lee 2. Passed ball—Dickerson 1, Renwick 1.

BOUND BROOK ROOTERS HAVE A HAPPY TIME

Ortleib Too Much for Plainfield and Rivertown Sluggers Win.

Saturday was a joyful day in Bound Brook. Early in the afternoon Colonel Roosevelt was given a red-hot reception at the ball field and about an hour later the Plainfield team found out that a little of the warm stuff had been saved for them. Plainfield was burned 5 to 1.

Ortleib was at his best and he had the visitors at his mercy, while Frederickson was wild and ineffective, allowing the home team to get to him frequently for extra distances. The whole game was a case of Ortleib's superiority over the Plainfield twirler.

The Bound Brook team started right in to mix things up at the very beginning and Nolan, after the first man had been given his base, wielded the big stick with a resutant home run. This gave the home team an advantage which they never relinquished, adding one in the next inning and finishing up with two more in the fifth.

The Plainfield team was unable to score until the seventh, when Ortleib lost his effectiveness long enough to allow them to get their lonely tally. In all of the other innings it was one-two-three order with a generous goose-egg to score the result.

The visitors were wilder in their backing up of Frederickson, carding three errors to one by the home team.

The score:

Bound Brook....2 1 0 0 2 0 0 0 x—5
Plainfield .....0 0 0 0 0 0 1 0 0—1

Batteries—Ortleib and Lidgate, Frederickson and Nelson.

ROYAL GIANTS BUSY OVER THE WEEK END

Take Three Games in a Row, One in Plainfield, Two in Newark.

The Royal Giants had a busy week end, they took the measure of the West Ends on Crescent Oval Saturday afternoon, romping away with the happy end of a 12 to 4 score and they added two more to the list yesterday. The Giants had everything their own way up until the ninth inning when all of their opponent's runs were scored. Until that time Hall had not allowed a hit and had kept most of the West End attempts inside of the diamond where they were taken care of in big league style.

The colored boys were able to find Miler for hits at frequent intervals and had no trouble in securing a safe lead early in the game, and covered their opponent's new uniforms with the dust of defeat.

Line up for Royals: Ford, 1b.; Kline, 2b.; Garner, ss.; Jackson, 3b.; Green, rf.; Coleman, cf.; Slocum, lf.; Jones, c., and Hall, p.

West End: Hugent, cf.; Luthman, c.; Wilson, lf.; Mullin, ss.; McClinton, 2b.; Dow, 1b.; H. Luthman, rf.; Marsh, 3b.; Miller, p.; Fulton, c.

Royal .....0 0 0 1 2 4 5 0 0—12
West End .....0 0 0 0 0 0 0 0 4— 4

Yesterday afternoon at Morris Park the Giants walked away with a double-header, one from the "New York Colored Giants" and the other from the Suburban A. C., 13 to 9.

First game; score by innings:

Royal Giants .....5 0 2 0 0 0 1—9
N. Y. Giants .....0 1 0 0 2 0 1—5

Bateries: Royals, Kline and Jones. New York, Waters and Stewart.

Second game; score by innings:

Royal .....0 4 0 3 3 0 2 1 0—13
Suburban A. C..6 0 0 2 0 0 0 0 0— 9

Batteries: Royals, Brown and Stewart; Suburban A. C., Taggart and Schall.

—Advertise in the Daily Press

SCOTCH PLAINS TAKES ANOTHER FROM A. C.

The 'Plains team defeated the strong Windsor A. C. team at the 'Plains yesterday afternoon by the score of 3-2. The game was scheduled with the Madison A. C. team, but for some reason the team was unable to keep the appointment, sending the Windsor team as a substitute. The game was one of the best the 'Plains fans have witnessed this year.

Fulton, who was on the mound, forced in the visitors tally in the seventh by hitting P. Brousse, first up. W. Brausse hit to two bases, Heller fumbled, Poff drew a pass, Katz and Wharton stepped in front of two easy ones and were given their base, forcing in Brausse.

The 'Plains backed Fulton up at critical times, two double plays coming at the right time, putting an end to the visitors crossing the plate. The home team put two over in the first and crowded home another in the fourth by timely hits.

WINDSORS.

	R.	H.	E.
Hahn, 1b.	0	0	0
Lang, cf.	0	0	0
Ebenharth, rf.	0	0	0
P. Brousse, 2b.	1	0	0
Schlectchor, lf.	0	1	0
W. Brausse, 3b.	0	0	1
Poff, ss.	0	1	0
Katz, c.	0	0	0
Wharton, p.	0	0	0
	1	2	1

'PLAINS.

	R.	H.	E.
Baldwin, rf.	0	1	0
Gray, 3b.	1	2	1
Frintz, 1b.	1	1	0
Heller, 2b.	0	0	1
Alberts, lf.	1	2	0
Mullin, ss.	0	0	1
Hand, c.	0	1	1
Miller, cf.	0	0	0
Fulton, p.	0	0	0
	3	7	4

Windsor .....0 0 0 0 0 0 1 0 1—2
'Plains .....2 0 0 1 0 0 0 0 x—3

Struck out by Wharton, 4; by Fulton, 4. Base on balls, off Wharton, 1; off Fulton, 3. Hit by pitcher, P. Brausse, Katz and Wharton. Time of game, 1 hour, 25 minutes.

WILL MEET TO ARRANGE FOR BIG TRACK MEET

A meeting of the recently organized committee on field and track athletics will be held in the parlors of the Young Men's Christian Association tonight, to arrange for a mammoth field meet for Independence Day. The committee consists of E. C. Ostlin, chairman; Harry Runyon, Jack Fritts and Alvah L. Conant. It is the intention of those in charge to have this meet an open affair and any athlete in the city whether he is a Y. M. C. A. member or not, will be iligible to compete. The morning will be taken up with the junior events and the seniors will be run off in the afternoon.

The meeting tonight will be held to arrange a program of events that will be applicable to both the weight classifications and ages of those competing. The officials and prizes will probably be decided upon this evening and a full attendance of the committee is desired by Mr. Ostlin.

It now seems plausible that after a lapse of nearly a year, since Parker Field was turned over to the use of the general public, this popular playground will at last have its first organized field and track meet. It also seems befitting and proper that the Y. M. C. A. should be the institution to start this managerial meet, movement, as it has perhaps done more to promote amateur athletics in this city than any other organized body.

SWIFT PIGEON FLIGHT.

Birds owned by members of the Plainfield Homing Pigeon Association engaged in a flight from Manasses, Virginia, yesterday, the distance being 206 miles. The race was won by Robert S. Parsons, of West Front street, the winning bird making the fast time of 969.08 yards per minute. Charles E. Faber, of Rockview avenue, the borough, was a close sedond with a bird making 969.04 yards per minute. Every bird sent out arrived home to its respective loft where the official time was in each case surrounded by enthusiasts, including fanciers from Boston and Cincinnati. Plainfield birds are attracting a lot of attention.

—Try a Press want ad.

When It Comes Right Down to a Question of Values,

There isn't any doubt about where this store stands.

Whether it's $10 or $25, Rothberg's stands in a class by itself in value giving; so you may come here with full assurance that you can save several dollars on any suit you buy.

The only way you will know what remarkable values I am offering is to see them—come in and try on the suits—you won't be asked to buy.

ROTHBERG'S
STEIN-BLOCH SMART CLOTHES.
214 WEST FRONT STREET
NEXT DOOR TO PROCTOR'S.

FILMS DEVELOPED, ANY SIZE ROLL 10c
Developing and Printing in 24 hours
Special Price on 8x10 Enlargement and Frame $1.00 Complete
SPORTING GOOD--BASEBALL AND TENNIS SUPPLIES
Tennis Racquets Restrung
Wright & Detro Champion Tennis Balls 3 for $1.25
PAUL R. COLLIER
Film Specialist
156 E. FRONT ST. 'PHONE 51-W

BICYCLES
Pierce, Columbia, Arrow, Reading-Standard, Hartford, Crawford, Queen City, Crown, Cyrus, Fairy Lines
Repairing Sundries Tires
Jack Horner, 33 Somerset St.

New Jersey Central
DECORATION DAY OUTINGS
Lake Hopatcong
SPECIAL TRAIN Leaves Plainfield 9:50 a. m.
Round Trip $1.00 Children 50 cts
Additional Excursions Every Sunday and Holiday. Same Rate—Same Schedule.
Mauch Chunk GLEN ONOKO and THE SWITCH-BACK
Special Train leaves PLAINFIELD 9:18 a. m. May 30; also June 10
ROUND TRIP $1.50 CHILDREN 75 CENTS
Tickets for Switch-Back R. R. 50 cts. when purchased on Special Train

WOMEN'S TOURNAMENT AT THE COUNTRY CLUB

The opening tennis event at the Plainfield Country Club on Saturday was a women's handicap tournament, in which some good scores were made. Mrs. H. S. Farlee drew a bye. The results of the first round:

Miss Madeline Ashwell defeated Miss Pauline Gates, 6-2, 6-4; Miss Elsie Goddard defeated Mrs. F. C. Osborne, 7-5, 6-3; Miss Grace Serrell won from Mrs. W. L. Righter by default; Miss Muriel Ashwell won from Miss Grace Burke by default; Mrs. R. S. Rowland defeated Miss Clara Newman, 7-5, 6-1; Mrs. W. B. Tyler defeated Mrs. Charles Detweiller, 6-3, 6-1; Miss Marian Brown defeated Miss Marian Coombs, 6-2, 6-2.

Second round—Miss Goddard defeated Miss Serrell, 6-1, 6-2; Mrs. Rowland defeated Miss Muriel Ashwell, 6-0, 6-1; Mrs. W. B. Tyler defeated Miss Marian Brown, 6-2, 6-5. The semi-finals and finals will be played on Memorial Day.

MAY HANDICAP PLAY ON THE P. C. C. COURSE

The second round, match play, 18 holes, handicap, for the May Handicap, was completed at the Plainfield Country Club, on Saturday, when close scores were the rule. The play was for both sixteens. In the second sixteen one match, between C. C. Riggs and W. Lester Glenney, was postponed, neither one being able to play. The result of the competition follows:

First sixteen—D. O. Rogers beat G. S. Schconmaker, 1 up; A. J. Watson beat R. S. Rowland, 3 up and 2 to play; S. T. Perrin beat S. D. Lounsbery, 1 up; H. R. Stockton beat C. B. Morgan, 3 up and 2 to play.

Second sixteen—J. E. Pierce beat J. A. Lane, 3 up and 2 to play; T. J. McKeon won from L. H. Gates by default; H. D. Hibbard beat C. M. Church, 3 up and 2 to play.

In the evening there was a dinner-dance, there being more than fifty guests at dinner and about 150 for the dance, which was continued until nearly midnight. VanEps Brothers furnished the music.

LEAGUE GAMES TODAY.

National.
New York at Brooklyn.
Boston at Philadelphia.
Cincinnati at Chicago.

American.
Washington at New York.
Philadelphia at Boston.
St. Louis at Cleveland.

International.
Providence at Newark.
Baltimore at Jersey City.
Rochester at Buffalo.
Toronto at Montreal.

REO A. C. WINS GAME.

The Reo A. C. took the measure of the Arrow A. C., Saturday morning, on the Cricket Field by the score of 17 to 12. The game was loosely played and at no time did the Arrow team look to be the winners. The teams lined up as follows: Reo A. C.—Houston, p; Dobson, c; Giles, 1b; Coon, 2b; Crossbrook, 3b; Cohn, rf; Morrison, cf; Dowr, lf; Day, ss. Arrow A. C.—Malony, c; Potts, p; Abrams, 1b; Willett, 2b; Shears, 3b; Vail, ss; H. Vail, lf; Willett, rf; Dobson, cf.

LESSON NO. 1. SCOOP STARTS IN TO LEARN THE GAME

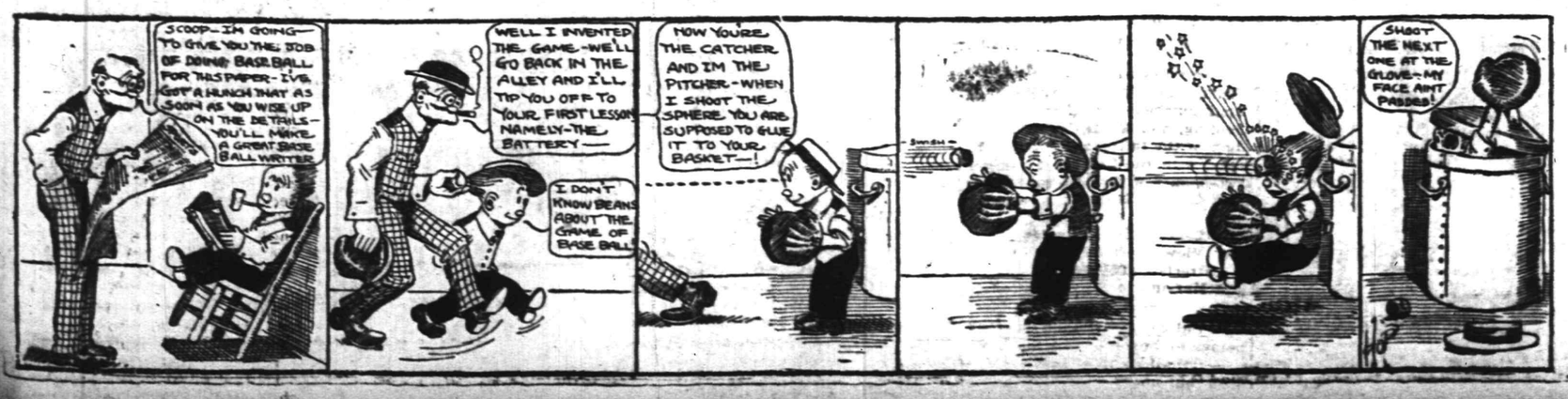

"The Bank that pays 4%"

Capital and Surplus $350,000.

WITHOUT DANGER OF LOSS.

One of the objects of this Company's Special Department is to provide a place where those who wish to save money can profitably employ their funds without danger of loss.

If deposited before June 4th, your money will draw interest from June 1st at the rate of

FOUR PER CENT. PER ANNUM

THE PLAINFIELD TRUST COMPANY

Woodrow Wilson Ticket

Mark a cross X in the square at the left of the name of the person for whom you wish to vote.

For Delegates at Large to National Convention. Vote for Four.

- JOHN HINCHLIFFE
- JAMES E. MARTINE
- NICHOLAS P. WEDIN
- JOHN W. WESCOTT

For Alternate Delegates at Large to National Convention Vote for Four

- JOHN L. ARMITAGE
- ALBERT BOLLSCHWEILER
- EUGENE S. BURKE
- WILLIAM LIBBEY

For Delegates to National Convention (Fifth Congressional District) Vote for Two

- WILLIAM L. R. LYND
- L. T. RUSSELL (Editor Elizabeth Times.)

For Alternate Delegates to National Convention (Fifth Congressional District) Vote for Two

- SAMUEL GRANT
- JOHN O. STEVENS

WOODROW WILSON—Choice for President

The regular democratic primary ballot will contain twenty-six names; some for Wilson, some against Wilson and some PROFESSEDLY for Wilson.

The above ticket constitutes the approved Wilson delegates and alternates. Be careful to REMEMBER the NAMES. This ticket has the approval of Governor Wilson and the entire democratic state organization. Take it to the polls with you as a sure guide against mutilating your ballot.

Referring to Russell, speaking in the presence of Mayor Stein, General Collins, President Nugent of the City Council and State Chairman Grosscup, Governor Wilson said: "Owing to his wide acquaintance with southern and western delegates he can render more effective service to our cause than any man in New Jersey, with the possible exception of Vice-Chairman and National Committeeman Judge Robert S. Hudspeth."

Paid for by L. T. Russell, Elizabeth, N. J.

FIFTH ANNUAL

CARNIVAL

OF

Knights of Columbus

No. 552

May 27 to June 1

GROUNDS

Front St. and Grant Ave.

A Great Army of Savers

The wonderful increase in Savings Deposits shows that the people appreciate the Security afforded them for their money. Why not join this great army of successful savers by opening an account with the Plainfield Savings Bank now?

4 PER CENT. INTEREST PAID.

PLAINFIELD SAVINGS BANK

Plainfield, N. J.

Only Savings Bank in Plainfield

ADVERTISE IN THE DAILY PRESS

Closed all-day Thursday

Roth & Co.

Tuesday Specials

Fancy Boneless Phila. Bacon, lb	16½c
Rump of Veal Legs of Veal, lb	17½c

FISH SPECIAL

Fresh Caught Small Porgies, Pan Fish, lb 5 lb for 25c	5c
Green Sea Bass lb	6c
Fresh Boston Mackerel, lb	18c
Fancy Butter Fish, Green Blue Fish, lb	9c

ELECTRIC FANS

With Cord and Attachment Plug

8-inch Fans	$9.00
10-inch Fans	$10.50
12-inch Fans	$14.50
16-inch Fans	$17.25
12-in. Oscillating Fans	$18.25
16-in. Oscillating Fans	$21.50

Allen B. Laing Co.

Electrical Contractors

127 W. SECOND ST.

'PHONE 198.

FRANK NEIDIG'S

LINCOLN MEAT MARET

OYSTERS R in Season.

Fine Meats of all Kinds.

94 Somerset Street

Telephone 781.

—Want to sell that slightly-used clothing? Press want-advertise it—interestingly.

HENRY C. FRICK.

His New Home In New York Will Cost $5,000,000.

Henry C. Frick is to build his new Fifth avenue residence where the old Lenox library now stands, and work on it will be begun in a few weeks. None of the members would even hazard a guess as to what the new house will cost, but it is probably quite safe to say that it will total $5,000,000. For the site he paid, it has been reported, more than $2,000,000.

JOHN FIELD RUNYON DIES IN HIS SIXTIETH YEAR

John Field Runyon, aged 59 years, a resident of this city for many years died Saturday at his home on East Sixth street, from a complication of diseases. Mr. Runyon was engaged for a number of years in the coffee and tea business. He was a member of the Crescent Avenue Presbyterian church. He is survived by a wife and two daughters.

The funeral was held at the late home at 2 o'clock this afternoon. Rev Dr. J. S. Zelie officiated and the burial was in Hillside cemetery.

COMPLETE ARRANGEMENTS FOR PASTOR'S INSTALLATION

The Classis of Newark at a special meeting held in the North Reformed church, Newark, Saturday afternoon, completed arrangements for the installation ofRev . J. Tucker Lansdale as pastor of Marconnier chapel, Oak Tree. The ceremony will take place on Friday night, June 14, at the church.

Rev. Charles E. Waldron, of Bloomfield, president of the classis, Rev. J. Y. Broek, of Trinity Reformed church; Rev. H. M. Mellen, of Newark, and Rev. Albertus T. Broek will take part in the installation. Congratulatory addresses will be made by various ministers. The quartet choir and organist of Trinity Reformed church will give a special musical program. The Consistory of Trinity Reformed church, together with ministers of classis, will be present.

KILLED BY BASEBALL BAT.

Eleven-year-old Frederick H. Anim of Camden Is Victim.

Camden, N. J., May 27.—Hit over the head with a broken bat, Frederick H Anim, eleven years old, of Second street, Camden, was killed at a base ball game at Barrington, a few miles from Camden.

The accident occurred during a game between Barrington and Lindenwall. Young Anim was standing along the third base line when Walter Githens came to the bat. As Githens struck at the ball the bat broke, striking Anim. The boy was knocked unconscious, and by the time a physician had arrived he was dead.

VALUABLE DOG LOST.

One of the prize-winning wolfhounds belonging to the Boreas Kennels in North Plainfield Township, broke away from a leash upon which he was being led by Rupert Anderson, Saturday night, and is still missing. Mr. Anderson was bringing the dog home from Oswego, N. Y., where it has been exhibited at a large bench show. Just as he was turning from the roadway to go to his home, an automobile came along and frightened the dog, and before Mr. Anderson could prevent it, the animal broke away.

NON-SUITED REALTY CO.

Mayor G. W. V. Moy appeared for Peter Robinson, colored, in the District Court, New Brunswick, this morning, in an action in which the McLain Realty Company sought to eject him from a farm at South Plainfield. The defendant was successful in non-suiting the plaintiffs, chiefly on their affidavits. Robinson will remain on the farm for the present at least. It was the foruth suit instituted to dispossess the man from the farm.

PARENT-TEACHER MEETING.

The annual meeting of the Parent-Teacher Association of the Franklin-Stillman-Whittier Schools will be held in the Franklin School tonight at 8 o'clock. There wil be reports of much interest to parents, a musical program and refreshments. All persons interested are invited.

CLAN AUXILIARY.

A meeting of women interested in organizing an auxiliary of Clan MacKeinzie will be held tonight at 7:30 o'clock, Exepmt Firemen's Hall, on Park avenue.

4% Interest NO BOTHER NO WORRY.

Deposits made in our Special Department now will draw 4 per cent. interest from June 1st.

THE STATE TRUST COMPANY AT PLAINFIELD, N. J.

Open an account of $5.00 or more. Deposit regularly and in an incredibly short time a substantial account will accrue.

MAY WE SERVE YOU?

AMUSEMENTS.

PROCTOR'S

POPULAR PRICES

BEST REFINED VAUDEVILLE AND MOVING PICTURES.

Prices—Mat., 10c; Eve., 10c, 15c and 25c.

BASEBALL RESULTS

Displayed on Screen at every performance. All league games reported.

TODAY'S PROGRAM

"Love In 20 Minutes," Comedy Sketch, with Howard Sloat Co.; "The German," Comedy Sketch, with Ott & Nelson; "Those Minstrel Boys," O'Neil Trio; Dialect Darkyisms, Lindy Lee; Comedy Acrobats, Herman & Rice.

Decoration Day AT WASHINGTON

3 DAYS

PERSONALLY CONDUCTED

TOUR VIA

New Jersey Central

May 29th

LAST TOUR OF THE SEASON

Round Trip Tickets $11.35 to $14.35

These rates cover all necessary expenses and vary according to Hotel selected.

Leave Plainfield 12:42 p.m.

For Booklets See or Write Agents

5-27 2

REMOVAL SALE at CARL SILBERT'S JEWELRY STORE

219 WEST FRONT ST. OPPOSITE PROCTOR'S.

BARGAINS----SPECIALS

The new Store will be located at 255 WEST FRONT STREET, Opposite Babcock Building.

C. E. RALLY PROGRAM.

The program for the annual rally meeting of the Plainfield Christian Endeavor Union which will be held at the Seventh-Day Baptist church tomorrow night, has been aranged as follows: 7:45-8:00, song service, led by George H. Mingus, president of the Union County C. E. Union; 8:00-8:15, devotional exercises, Rev. Edwin Shaw; 8:15-8:30, reports for year, and awarding of attendance banner and worker's library; 8:30-8:40, election of officers and installation by County President George H. Mingus; 8:40-9:00, address, "Efficiency," Rev. Dr. J. Francis Morgan, of Jersey City; 9:00-9:30, symposium upon "Efficiency in Christian Endeavor Work" conducted by Miss Nellie K. Foote, of Elizabeth, and members of the Union County Efficiency Committee.

CITY COURT.

Charles A. Hodge and Herber Collery, charged with stealing a ride on the top of a passenger car, were allowed to go on a suspended sentence. They said they were making their way to Philadelphia. In the adjourned case of Lawrence Miller and Charles Fay, charged with disorderly conduct, by fighing a week ago, sentence was suspended. John Pasko, Mrs. Sandi Lucello and Annie Pasko were arraigned on a charge of fighting on Cottage place yesterday morning. It appeared that Sandi Lucello drew a butcher knife on Annie and John Pasko and endeavored to cut them, but it was knocked out of her hand by a piece of rock hurled by Pasko. Sentence was suspended on John and Annie Pasko and a fine of $10 or in default 20 days in the county jail was imposed on Mrs. Lucello.

WILLIAM HOLMES RETURNS.

William Holmes, the baritone soloist at the First Baptist church, who because of an affection of his throat was unable to sing for many weeks, returned yesterday and sang solos at both the morning and evening services. His voice has lost none of its charm.

AMUSEMENTS. AMUSEMENTS.

WORLD SIGHTS & NATURE'S WONDERS

PLAINFIELD THEATRE Proctor & Sanderson Managers

FOR A SHORT SEASON BEGINNING MON. EVE MAY 27

TWICE DAILY 2:15 & 8:15 PRICES Eve's 25, 35, 50 Mat. all seats 25 All Seats Reserved

CHARLES MacGEACHY & WILL C. SMITH PRESENT

THE WORLD'S TRAVEL-DRAMA PICTURES

CHANGE OF PROGRAMS EVERY MONDAY & THURSDAY All Programs Will Include INDIA'S GORGEOUS DURBAR

GREATEST OF MOTION DISPLAYS & MOST FASCINATING OF PICTORIAL SHOWS IN SOUND EFFECTS, COLOR & MUSIC

THE PARIS

J. A. FASS.

SUIT SALE

Regardless of Cost or Value.

There is such an immense number of bargains through "The Paris" Store and in so many instances just a few of a kind that a wonderful variety of models is the result among which you are pretty certain to find something that will delight you and be a revelation in value giving.

$7.50 Suit Sale

FOR WOMEN AND MISSES.

At $7.50 Worth 15.00

Styles are the popular short coat effects, all new suits this season; they are especially desirable. Coats are handsomely tailored and lined with satin and silk. Skirts are the gored effects. A very large variety of materials to select from; your choice at $7.50

BIG MASS MEETING

Colored Roosevelt voters will meet at

KUNTZMAN'S HALL

WEST THIRD ST., BETWEEN LIBERTY ST. AND PLAINFIELD AVE.,

TONIGHT at 8:30 O'CLOCK

Speakers of National Reputation will address them on matters of political importance to them.

This, adv. paid for by G. W. V. Moy.

MAY TWENTY-EIGHTH.

1807—Louis John Rudolph Agassiz, naturalist and geologist, born; died 1873.
1843—Noah Webster, lexicographer, died; born 1758.

PLAINFIELD DAILY PRESS

THE WEATHER.
Showers late tonight or on Wednesday; slightly cooler Wednesday.
Max., 83; Min., 52.

Established May 10, 1887. TEN PAGES. PLAINFIELD, NEW JERSEY, TUESDAY, MAY 28, 1912. TEN PAGES. Two Cents a Copy—$5 a Year.

JERSEY VOTERS DECIDING ISSUE

Battle for Delegates Starts on Last Stage as Polling Places Open.

EARLY VOTE IS LIGHT

No Evidence of Excitement Shown by Either Wings of the Two Big Parties—Heavy Balloting Expected After Six O'Clock.

The primaries in the city and borough opened promptly at 1 o'clock this afternoon, but as usual on primary elections during the early part of the afternoon the voting was exceedingly light. As an evidence of this there were about ten Republican and three Democratic ballots cast during the first hour that the polls were opened in the First district of the First ward. The early vote throughout the city was in about the same proportion.

The election boards did not anticipate any rush during the afternoon, counting on a heavier vote toward night and after supper from the commuters and those employed in the various shops about the city. Neither party displayed any great encitement, preferring the mohe quiet methods of getting the vote out. The same conditions prevailed in North Plainfield. The polls will close at 9 o'clock tonight and it is believed that it will be well towards the early hours of tomorrow morning when the result of the primaries is known. The local polling places are as follows:

FIRST WARD.
First District—At No. 138 North Avenue.
Second District—At rear room of store, No. 300 East Front Street.
Third District—At No. 545 East Third Street.
Fourth District—At No. 249 Johnston Avenue.

SECOND WARD.
First District—At No. 319 Watchung Avenue.
Second District—At No. 833 Webster Place, Garage.
Third District—At No. 420 Richmond Street.
Fourth District—At No. 1103 South Avenue.

THIRD WARD.
First District—At No. 440 West Fifth Street, Barn.
Second District—At Fisk's Barn on Arlington Avenue, between Seventh and Eighth Streets.
Third District—At Neumann's Barn, corner Spooner Avenue and Essex Street.
Fourth District—At No. 937 West Fourth Street, room in rear of store.

FOURTH WARD.
First District—At No. 202 West Second Street.
Second District—At No. 211 Liberty Street.
Third District—At No. 205 Grant Avenue.
Fourth District—At No. 1217 West Front Street.
Fifth District—At No. 921 West Third Street.
Sixth District—At No. 316 Lyman Place.

The polls opened at 1 o'clock this afternoon and will close at 9 o'clock in the evening. Only registered voters will be allowed to vote. All who voted at the last election and those who failed to do so, but have registered by affidavit, will be eligible.

A citizen who voted in the primary of one political party last September cannot vote in the primary of any other party today. If he is to vote at all he must vote in the box of the same party that he voted for at the last primaries.

A man who did not vote at the last primaries, but did vote at election, can vote today in the box of the party a majority of whose assembly candidates he voted for last fall.

If he did not vote at the last primaries he will be permitted to vote in the box of whichever party he desires without taking affidavit, unless his vote is challenged.

He will then have to swear that at the last election he voted for a majority of the assembly candidates of the party in whose box he wishes to vote.

If a man did not vote at the last primaries or election he may vote with whatever party he wishes, provided he is registered by affidavit.

If a man who voted at the last election has since removed to another district he will have to obtain a transfer from the court. Judges will sit in the courthouse today for this purpose. The mere change of address within the same election district does not require a transfer.

GREAT PICTURE SHOW.

The Plainfield theatre was crowded to its utmost capacity last evening on the occasion of the opening of its summer season with the first presentation in this city of the World's Travel-Drama. The pictures were presented with realistic sound effects. While the great Durbar at Delhi was easily the feature of the program there were other displays that rivalled it in iterest. As charming was the romatic photo-play "The King's Power." The pictorial attraction is announced by Manager Sanderson for twice daily, at 2:15 and 8:15, for a short season, with change of program every Monday and Thursday. On Thursday the next photo-play will be "The Fatal Lie."

PRESENT YOUR BILLS.

All bills against the city must be presented to the city clerk by tonight to insure payment at the June meeting of the Common Council.

—Advertise in the Daily Press.

MADE MR. TRAVELL CHANGE HIS ORDERS

Wanted Pupils to Hear Roosevelt, but Morristown Taft Leaders Vetoed Plan.

Ira W. Travell, who resigned as principal of the Plainfield High School to become Superintendent of Schools at Morristown two years ago, ran counter to powerful Taft sentiment in Morristown when he arranged to have the school pupils dismissed from classes yesterday to hear former President Roosevelt speak on his visit to Morris county's capital. When "Uncle Dan" Voorhees, county Republican leader of Morris county, who is red hot for Taft, heard that the pupils were to be dismissed to hear the Colonel, he acted swiftly in putting vetoing influences at work. It was announced that classes could go on as usual, irrespective of Roosevelt's visit. The High School pupils went on strike, and virtually all of them "cut" classes to go to the Roosevelt meeting.

In explaining his position Mr. Travell said yesterday that there was a general desire on the part of pupils to see Roosevelt, and after discussing the situation with the president and secretary of the Board of Education he had announced that if the grammar grade pupils would come at 8:30 for three mornings school would be dismissed at 10.

He says he regarded a sight of Roosevelt as educational and would just as quickly have advised the adjourment of school if President Taft or any other distinguished man had been announced to appear.

A despatch from Morristown on the incident says:

"Uncle Dan" Voorhees put down his fist when he learned that Superintendent Travell of the Morristown public schools had made arrangements to allow the 1,500 pupils of the grammar schools to leave their studies at 10 o'clock to see Roosevelt at the railroad station. The school board directed Travell not to dismiss the pupils for any such purpose.

They Had "Excuses."

Despite the order of the school board that the schools be not dismissed, hundreds of school children were at the station with flags.

Little Doris Williams explained the situation.

"We all thought the schools were going to close at 10 o'clock," she said, "but they didn't."

"Why are you here, then?" she was asked.

"Why, there are some of us here who brought excuses."

"Are all the children here who brought excuses?"

"I don't know, but thirty-one in our class did."

MAYOR NOT ASKED TO INTRODUCE PRESIDENT

His attention having been called to certain criticism of his actions last Friday upon the visit of President Taft to Plainfield, Mayor G. W. V. Moy took occasion today to explain. He asserted that he as chief executive of the city would only have been too glad to have welcomed the President of the United States to Plainfield and to have introduced him at the theatre, but the committee in charge of his visit did not invite him to do so, he stated, and he did not feel called upon to intrude at that time.

The Mayor said that he did attend the meeting at the Plainfield theatre and listened to the President. Although there were a number of empty seats on the stage, he added, he was not even invited as Mayor of the city to take a place there. He remained in the theatre he stated until the heat became almost unbearable and he then went outside. There he found a company of elderly men and volunteered to escort them into the theatre, where they could hear the President speak. At the same time he announced to all within the hearing of his voice that Mr. Taft would speak at Park and North avenues and as a result many in the waiting crowd adjourned to that point to listen to the President.

TAXPAYERS' ASSOCIATION FOR COMMISSION IDEA

The commission form of government was strongly endorsed at a meeting of the East End Taxpayers' Association last night. The meeting was held in the home of Mr. Sicarda, George street and Leland avenue.

Under the order of new business Mr. Warranka introduced a resolution endorsing commission government for the city of Plainfield. A petition for a vote on the proposition was signed by all those preseat.

Among the passengers sailing on the steamship Kaiser Wilhelm of the North German Lloyd Line today from New York for London, Paris and Bremen, were Assemblyman and Mrs. George L. Babcock.

CAMPAIGNED TO FINAL MINUTE

Taft Continue to Seek Jersey Votes Right up to Hour of Polling.

HAMMERING ROOSEVELT

Talked to 3,000 People at Perth Amboy Yesterday—Got a French Poodle for a Mascot at Red Bank.

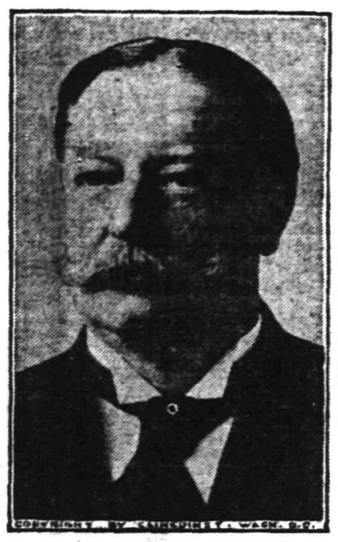

President William H. Taft.

President Taft kept pace with Mr. Roosevelt yesterday, but did not conclude his canvass. He was scheduled to make several speeches today before the polls opened. His last speech was announced to be delivered less than an hour before the polls open. Yesterday he defended his administration and attacked Mr. Roosevelt, declaring the latter is now opposed to reciprocity "for the sake of getting votes."

Mr. Taft's trip ended last night at Atlantic City and covered the Second and Third Congressional Districts, including the counties of Middlesex, Monmouth, Ocean, Cumberland and Atlantic. The reception he received everywhere led Austen Colgate, president of the Taft League of New Jersey, to predict he would win twenty of the twenty-four district delegates and the four delegates-at-large. United States Senator Briggs made a similar statement.

Right up until 1 p. m. this afternoon when the polls open, President Taft was due to continue in lower Jersey his speech-making tour. He was expected to arrive in Philadelphia at 3 p. m.

President Taft's first stop was at Perth Amboy, where he addressed 3,000, mostly laboring men. His reception did not compare with that given Mr. Roosevelt last week.

At Matawan the President delivered two speeches from the same platform in the station square. One was to 200 school children, who welcomed him by singing "The Star-Spangled Banner" and waving flags.

"Are you going to let any one within hearing abuse the government of the United States?" asked Mr. Taft. "Are you?"

"No, we are not!" yelled the children.

"And what would you do to any one who criticised your country's government and said is wasn't a good one?"

"We'd fight him!" yelled several youngsters.

"No, don't fight him," cautioned the President. "You just pass him by and think he is not worthy of being an American. Tell him he does not know a good thing when he sees it."

The President then turned to the grown folks and after urging them to reject the "sham issues" of Mr. Roosevelt, remarked in closing:

"Go to the polls tomorrow and vote one way or another. If you don't cast a ballot you are not doing your duty as a good American should."

As the President's special was pulling out of Red Bank, Richard Connell handed a tiny French poodle to Mr. Taft. To a string around the puppy's neck was attached a tag bearing the words: "Taft's New Jersey Mascot." Mr. Taft will take the poodle to Washington and give it to his son Charles.

Long Branch's greeting was marked by great enthusiasm. Mr. Taft talked to 2,000 from a platform near the depot. "I'm sorry to be talking politics to you," he remarked, good naturedly; "I'd rather be taking a bath on your beautiful beach." While vigorously denouncing Mr. Roosevelt, the President was frequently interrupted by a curly-haired man who insisted on calling for "Three cheers for our next President!" "Thank you for your enthusiasm," finally remarked Mr. Taft, "but please let me continue."

"Well, I like that!" exclaimed the

(Continued on page 6.)

IN EDITOR CARNEY'S HONOR THIS IS WRIT

Noteworthy Have Been His Achievements as a Printer and a Publisher.

A fine example of merited success in the printing business combined with enterprise and progressiveness is that of David J. Carney, of Plainfield, N. J., the proprietor and sole

David J. Carney.

owner of the Monarch Printing Company, says the "American Bulletin" for May.

On October 5 last, Mr. Carney, knowing well his capabilities for conquering larger fields, purchased the North Plainfield Review, published for the past twelve years "across the brook" in North Plainfield. Having obtained possession of this paper, Mr. Carney proceeded forthwith to imbue it with some of his vital energy. He awoke it from the languorous slumber, in which it had dozed for so many years, shook it up, rejuvenated it and made the people of Plainfield realize the plapable fact that now they had a real paper and a live up-to-date editor among them. They responded nobly, the circulation increased by leaps and bounds and the advertising patronage took unto itself a new life. Mr. Carney's success with the paper was a natural sequence to the prosperity which attended him as a printer. Again enterprise and progressiveness were shown to be the only right royal road to prosperity.

David J. Carney is well known and highly esteemed in his native town of Plainfield. There he has spent most of his days. He is a bachelor and blushingly admits to fifty-six years. He has been many years in the printing and newspaper business and is renowned far and wide among traveling printers for his kindness and generosity.

"Uncle Dave," as many of his younger friends delight to call him, is a graduate of the University of Experience and from that University has won the degree of Doctor of Philosophy. Be the day bright or cloudy, David J. is philosophical about it and pursues the even tenor of his way resolved to win.

It is not to be understood from this that Mr. Carney is full of placid tranquility. Quite the contrary. Some even go so far as to hint that in his original make-up was injected a generous volume of pepper and that the passing years have in no wise lessened the amount of that ingredient. That may all be so, but the energizing condiment is called into requisition only when it will best serve his own good purpose.

Perhaps his vocabulary is not as extensive as that of Shakespeare, but one thing is certain, he can use good old Anglo-Saxon in a way of which the Bard of Avon never dreamed.

His heart is as big as a house, but a word to the unwary is this: "Never try to play him for an 'easy mark.'"

Many experiences can be related of Mr. Carney's varied acts of kindness. Some have been appreciated to the full, while other recipients of his willing charity have given their benefactor what he is pleased to characterize as "many a jolt."

CELEBRATES ORDINATION.

Rt. Rev. Bishop McFaul celebrated the thirty-fifth anniversary of his ordination to the Catholic priesthood, Sunday, by making his canonical visitation to St. Mary's cathedral, Trenton, and administering the sacrament of confirmation to a class of 200 children and about 30 adults.

Housekeepers, Attention!

William A. Schorb will sell at public auction on Wednesday, May 29, at 2 p. m., at 331 West Front street, all the goods of D. Demolli, consisting of glassware, dishes, household goods, baker's implements, including a portable oven and other goods too numerous to mention. This will be a grand chance to get bargains. ***

—Neuman Bros. will have for tomorrow's trade a large assortment of fresh vegetables.

T. R. CONFIDENT OF NEW JERSEY

Said Last Night He Was Sure He Would Win Today.

NOT BREAKING PARTY

Big Meetings Yesterday in Numerous Towns and Cities in North Jersey. Denied Taft Deficit Story at Morristown.

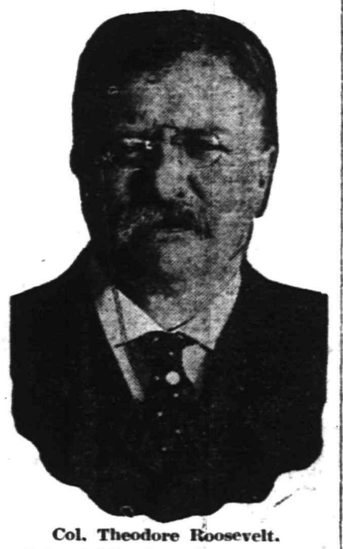

Col. Theodore Roosevelt.

Colonel Theodore Roosevelt completed his campaign tour of New Jersey late last night at Hoboken, after a day fully as strenuous as had been the three preceding ones of his trip through the State. At every place that he stopped he addressed enormous crowds, and in the many speeches he took occasion to reply to charges made against him by President Taft, and to defend the progressive policies which have characterized his speeches throughout the campaign. He declared after the day was over that he was confident he would get the New Jersey preference vote today.

Colonel Roosevelt's first speech was at Morristown, Morris county, of which it is the seat, and most of the counties that the ex-president visited are supposedly Taft strongholds. They form the Fifth congressional district. The Republican leader of Morris county, Dan Voorhees, is reported to be bending every effort to capture the district for Taft.

From Morris county the colonel swung up to the mining district; Sussex, northwesternmost county in New Jersey; Warren, next south of it; Mercer, Hunterdon, Somerset and Hudson counties.

Colonel Roosevelt's Mercer county speech was in Princeton. President Hibben of Princeton university made an order against any anti-Taft speeches when he gave a permit for a meeting at Alexander hall. Colonel Roosevelt's followers refused to abide by any such restriction and promptly made arrangements for the meeting elsewhere. The students cheered him.

Tours of candidates across New Jersey have aroused the state to a political enthusiasm scarcely ever known before. Three Republican candidates for the presidency have traversed the state by automobile and train for four days until there is scarcely a hamlet where the voice of one of the aspirants has not been heard.

Denies Breaking Up Party.

At Lambertville the colonel denied that he was breaking up the Republican party. He said:

"Our opponents have said that we are breaking up the Republican party. That is the direct reverse of the truth. We are building up the Republican party. The only chance for the Republican party lies in our success. The success of our opponents would mean the absolute ruin of the party. And they know it. They are willing to ruin the party if they can keep their hands upon the machinery. They are fighting to keep control for themselves at the expense of any disaster to the party. The party is controlled by its rank and file, and my fight is to give the party back to the rank and file.

"My fight is to make the party what it was in the days of Lincoln, what it was when men went to the war because Lincoln called them; to make it the party of the plain people, owned by the plain people. I ask you to compare in this the attitudes of myself and of Mr. Taft in your own state. Just the other day, here in New Jersey, he said he expected to win because the national committee is with him. I have told you that I expect to win because the people are with me. [Applause.]

"The national committee was chosen by the politicians four years ago, and those forty or fifty men, representing the choice of the politicians in 1908, are to be used, forsooth, to overthrow the wishes of the Republican party in 1912. I am loyal to the Republican party when I say that we represent the rank and file of today and not the politicians of four years ago. Remember, friends, that many of those national committeemen of whom Mr. Taft

(Continued on page 4.)

MISTAKE IS MADE IN PRINTING OF BALLOTS

Through a mistake on the part of the printer who prepared the sample and official ballots for today's primary election, a change has been made in the arrangement of the groups of delegates on the Republican ticket. The names of the candidates for delegates at large correspond with those on the official ballot, and the candidates for alternates at large for Mr. Taft are in the same position on both ballots. The candidates for alternates at large for Mr. LaFollette and Colonel Roosevelt are transposed in position, but are properly grouped opposite the names of the men whom they favor.

In the case of the Fifth district delegates the names of Hamilton Fish Kean and William Francis Redmond are grouped opposite the name ofMr . Taft, and are inserted at the top of the Fifth district subdivision on the official ballot, while on the sample ballot these names are at the bottom of the subdivision. They are transposed with the names of Mr. LaFollette on the sample, the LaFollette delegates occupying the top position. The rest of the ballots correspond exactly.

City Clerk MacMurray was only shown one proof, that of the sample ballot, which should have corresponded exactly with the original ballot.

Those intending to vote for the Taft delegates should inspect their ballots carefully before marking them.

MRS. EMMA B. AYERS DIES IN THE HOSPITAL

Mrs. Emma B. Ayers, aged 41 years, wife of Frederick Ayers, of 80 Summit avenue, died this morning at Muhlenberg Hospital. She had been ill about two weeks with a complication of diseases. Mrs. Ayers had been a resident here since 1899. Her husband is one of the claim agents for the New Jersey Central.

Mrs. Ayers is survived by her husband, a daughter, Miss Catherine Ayers; her mother, Mrs. Frank Binder, Sr., and two sisters, Mrs. J. A. Warner and Mrs. W. C. Rogers, of Palmyra, N. J., also two brothers, Frank Binde and W. J. Binder, of Trenton. The funeral will be held at the late home Friday morning at 10 o'clock. Rev. Dr. C. E. Herring, of the First Presbyterian church, will officiate. The burial will be at Freehold.

AUTOMOBILE PARTY CALLS ON MISS JANET MURRAY

A merry party, including a bridal couple fresh from the heather hills of Scotland, left Ridgefield Park, Saturday morning, in two automobiles with Plainfield as their destination. The course took them through Arlington, Rutherford, Newark and Elizabeth, Plainfield being reached in good season where the party were guests of Miss Janet Murray. After "seeing Plainfield" in the afternoon the return journey was made by way of Springfield, Milburn and Hackensack.

The party included Mr. and Mrs. Sinclair, Mr. and Mrs. MacLinnan and Miss Gertrude McDaniels, of the Bronx; Charles McDonald and daughter, Mrs. Duncan, of Wilmington, Del.; Mrs. Robert Murray, of this city; Mrs. William Murray, of Ridgefield Park, and Mr. and Mrs. Redpath, of Boswells, of Scotland.

MRS. ELIZABETH SEARS DIES AFTER LONG ILLNESS

Mrs. Elizabeth A. Sears, aged 61 years, wife of Frederick Sears, died last night at her home, 446 West Fifth treet. She had been ill five months. Mrs. Sears was born in England and for many years resided at Norwick, Conn. She removed to this city in 1880. She is survived by ah usband, one daughter, Mrs. Albert I. Littell, a son, Frederick N. Sears and two grandchildren, Fred and Edith Sears; also four sisters, Mrs. Edward Caryl, Mrs. John Caryl and Mrs. Charles Case, of Norwich, Conn., and Mrs. Joseph Lathrup, of New London Conn. The funeral will be held at the late home Thursday afternoon at 2 o'clock. The burial will be in Hillside cemetery.

JUNIORS' ENTERTAINMENT.

Plainfield Council, No. 293, Jr. O. U. A. M., at its meeting last night decided to give an entertainment on Monday night, June 10. There will be music, recitations, stereopticon views and H. Warren Rankin, the sleight-of-hand performer, will provide a part of the entertainment. Next Monday night there will be initiation.

SHIRT-WAIST DANCE.

The Ladies' Hebrew Benevolent Association will hold a shirt-waist dance in Abrams' Auditorium, tomorrow night.

EFFORTS TO MARK FAMOUS ROCK

Regent of Continental Chapter Says That Movement Was Started in 1867.

ASSOCIATION FORMED

But the Organization Perished and Now Patriotic Women Undertake to Place Tablet on the Historic Spot.

Susan R. Read, regent of Continental Chapter, Daughters of the American Revolution, of this city, tells today of the history of the movement to suitably mark Washington Rock. The historic significance of this spot on the southern slope of the Watchung Mountain, back of Dunellen, was well related by Mrs. Charles W. McCutchen in Saturday's issue of the Daily Press. Mrs. Read's article follows:

The marking of sites and localities made interesting and important by anything pertaining to the American Revolution has become a very popular method of expressing present-day patriotism, and fittingly so.

Throughout the part of the country which served as the background for the making of so much history in so short a time, are to be found monuments, tablets and memorials of every description, to say nothing of the many fine old colonial homes converted into museums with Washingtonia always in the foreground.

For the sake of those who follow this generation, these localities with their varied traditions so dear to the heart of every true American cannot be too well preserved nor too substantially memorialized. Not alone must the descendants of those sturdy

(Continued on page 3.)

CARNIVAL ATTRACTS LARGE ATTENDANCE

Shows Numerous and Varied, and Offer Lots of Opportunity for Amusement.

The annual carnival under the auspices of the Knights of Columbus opened last night on the grounds at Front street, near Grant avenue. There was a big attendance of local and out-of-town people and all the shows and numerous diversions were much enjoyed.

There are shows of all kinds, and attractions too numerous to mention. Chief among them are the Museum of Wonders, Minstrel Show, Flea Circus, Diving Girls, Wild West and Oriental Theatre.

Captain Bonavito's Wild Animal Theatre is one of the special drawing cards, with Ora Cecil, the young woman animal trainer. The Dog, Pony and Monkey Hippodrome, under the charge of Joseph Ferrari, is also an attractive feature. The Diving Girls did not perform last night owing to some delay in getting the water tank ready. They will be prominent tonight, and for the remainder of the week.

Minnie Ha-Ha, that strange girl whose vocabulary is limited to the pronunciation of her name, makes up for her lack of speech by the cute and whimsical antics. The string of other shows, too numerous to detail, all provide much amusement.

HERSOG HELD FOR GRAND JURY ON BURGLARY CHARGE

Robert Hersog, of South avenue, was held for the Grand Jury last evening, after a hearing before Recorder Gano in the borough court on a charge of attempted burglary of Benjamin Schenck's house last Saturday night. Lawyer F. J. Blatz appeared for Hersog, and entered a plea of not guilty. The evidence was strong that Hersog was the man who was discovered on the porch roof and after an exciting chase, as was told yesterday, was captured by John Fritts, the distance runner.

ROOSEVELT RALLY.

Colored Roosevelt enthusiasts to the number of fifty met last night in Kunzman's Hall and expressed their feelings by lustily cheering the speakers as they sounded the Colonel's praises. Rev. G. W. Bailey, of the Calvary Baptist church, presided, and introduced the following speakers: Dr. James F. Lawson, Rev. John Banks, of Jersey City; Richard Norwood and George Ganaway.

OPEN IN THE EVENING.

To accommodate such of their customers who may have no opportunity to shop during the day in anticipation for the Memorial Day suspension of business, the merchants of the city have agreed to keep their stores open tomorrow night.

More and More the "White Store" is Becoming a Necessity to the Successful Shopper

Today you must make your dollar go a long way and here at the "White Store" we help you reduce your living expense, for our stock is most complete in every detail and our prices upon comparison will be found the same and in many cases much lower than elsewhere for the same quality of goods.
Wednesday is Red Letter Day—10 S&H Green Trading Stamps free in premium parlor on third floor.

R. & G. CORSETS

Are up to the minute in style. They mould the figure to beautiful, stylish lines showing no trace of the means. We have a model for every figure. From $1.00 to $5.00.

We alter if necessary.

Flags for Decoration Day

U. S. Standard Bunting Flags. Stars and Stripes Sewn.

2x3	75c	13 Stars
2x3	$1.00	48 Stars
4x8	$2.98	
5x8	$3.49	
6x9	$4.25	
6x10	$4.49	
8x12	$6.98	
8x15	$7.98	
10x20	$13.98	
12x20	$14.98	

U. S. Standard Cotton Flags. Stars and Stripes Sewn.

3x5	89c
4x6	$1.00
5x8	$1.50
6x9	$2.25
6x10	$2.49
8x12	$3.75

Silk Flags, Mounted.

10-inch	10c
12-inch	15c
18-inch	25c
24-inch	45c
36-inch	75c

Cotton Flags, Mounted

8-inch	3c
18-inch	5c
24-inch	10c
36-inch	15c
48-inch	29c
60-inch	49c

Flag Poles.

8-foot	50c
10-foot	75c
12-foot	85c
14-foot	$1.50

Brackets.

No. 5	75c
No. 1	85c

OUR BIG LEADER.

A fine 5x8 flag, 8-foot pole, rope, bracket and socket; complete, all ready to unfurl for $1.50

This is the biggest bargain we have ever had in this line.

WINDOW SHADES.

We make Window Shades to order and guarantee workmanship and materials.

Summer Wash Goods

A most attractive line of materials for your inspection and approval. Lawns, percales, chambrays, foulards, every known kind of materials for summer, in a rich variety of colors and designs.

LADIES' SUMMER SUITS AND COATS.

A large line from which to choose; all of very latest style and cut.

Auto Dusters, Pique Skirts, Summer Dresses of linen, lawn, chambray, percales and ginghams.

LADIES' PARASOLS.

Made of cotton, pongee, silk, and all of the very latest stripes and color effects, in prices ranging from..... **75c to $4.98**
Children's Parasols from 25c to $1.79

SUMMER MILLINERY.

We are now showing our line of Hats for Summer wear and have some very attractive models. This department is a money-saver for you and deserving of your full patronage.

CHINA AND JAPAN MATTING.

Now is the time to put down your matting for the summer time and we have the most complete line in the city.

R. & G. CORSETS.

Are designed to give the figure lines that are absolute perfect in style and are a comfort to the wearer, giving freedom, holding the figure erect with poise and grace.

$1.00 to $5.00.

We alter if necessary.

BASEMENT—Keep the Flies Out.

We have Screen Doors and Window Screens for any ordinary door or window. Now is the time rather than later after Mr. Fly has moved in and taken possession.

A. E. FORCE & CO.
"The White Store"

OPTICAL DEPARTMENT.
We have a fully equipped Department where we scientifically examine your eyes and adjust glasses to you, guaranteeing satisfaction. An expert optometrist in charge. Open every day 9:00 to 5:30. **Examination Free.**
GLASSES FROM $1.00 UP

PLAINFIELD'S NEIGHBORS

Warrenville.

Mrs. Mary Hermstedt, of Mountain View Farm, has for her guests Mrs. Sophia Stolley, of Brooklyn, and Miss Anna Hermstedt, of New York City.

Mrs. Edward Cooper, of Mt. Bethel, will entertain the Mt. Bethel Ladies' Aid Society at her new home, on the evening of Decoration Day.

Mr. and Mrs. L. B. VanNess, of Watchung avenue and West Fifth street, were calling on friends in Warrenville recently.

Mrs. Howard Toms, of Basswood Lawn, have been entertaining Howard Toms, Jr., and Frank Winsenreed, of Plainfield.

Miss Ruth Miller has returned home from a recent visit to Miss Aline Giddis, of Somerset street, Plainfield.

Miss Kathryn Reed, of Fairview Farm, has returned home from a visit to Miss Edna Green, of Plainfield.

Mrs. John Bornmann will entertain the Coontown Ladies' Aid Society the beginning of next month.

Benjamin and Elmer Boreman, of Plainfield, were visiting Richard Faulkner, of Mt. Horeb, Sunday.

Mrs. Gertrude Allen, of Plainfield, has returned home from a visit to her sister, Mrs. John Bornmann.

Mr. and Mrs. J. G. Haspel, of New York City, are visiting Mr. and Mrs. Elston Johnston, of Brightside.

The Mt. Bethel Volunteer Firemen will give a dance at Binz's Hall tomorrow night.

Harry Williams, of Mountain Boulevard, is confined to his home by illness.

Raymond Kline, of Plainfield, has been visiting friends in Coontown.

Hunterdon County.

Edward Everett, of Hampton, who has been in the Easton, Pa., Hospital for several weeks, where both of his feet were amputated as the result of being crushed on the Central Railroad, is expected home this week.

Mrs. Edward Lichty and children, of Jersey City, are spending a few days with her parents, Mr. and Mrs. Fred Sweigart, Bell avenue, Glen Gardner.

Mrs. Margaret Mack, of Glen Gardner, has been appointed administratrix of the estate of Mary Daily, her sister.

Mrs. Dennis Smith, of Glen Gardner, is suffering from blood poisoning as the result of being scratched by a nail.

The High School commencement of the Hampton Public School will be held June 15 in the Methodist church.

Miss Bell Young has returned to her home in Hampton after a week's stay with friends in Newark.

Charles Wilson, of Hampton, is suffering with a sore foot, having run a rusty nail in it.

Flemington.

The Woman's Auxiliary of the Presbyterian church held its May meeting in the chapel yesterday afternoon. Mrs. A. W. Sonne presided.

Lambert Boeman Post No. 48, G. A. R., attended the Methodist Episcopal church Sunday evening. Rev. J. H. E. Schultz addressed the order.

Rev. I. H. Fisher occupied the pulpit of the Cherryville Baptist church Sunday. He was once pastor of the church.

Earle T. Connet, of Newark, was the guest of his parents, Mr. and Mrs. Andrew T. Connet, over Sunday.

Camp No. 159, P. O. S. of A., of Sergeantsville, attended the M. E. church Sunday evening.

James A. Kline is attending the reunion of the Alumni Association at Lawrenceville.

Westfield.

Captain Harry Kitchell, who has been wire chief of the telephone company in this district for several years, has resigned, and will go in another line of business. He will keep his home in Westfield.

The fund to secure a resident nurse has been subscribed and the selection of a nurse has been left to the Medical Association of the town at next month's meeting.

Lincoln.

Charles De Argentage, manager of the Fluffy Raffles, is visiting Edw. T. Kurtzner and family.

There is talk of a general celebration of the Fourth of July here.

Whitehouse.

Frank Melick, whose home is in Missouri, is spending some time with various relatives at his former home at New Germantown. He is a son of the late Peter W. Melick, for many years one of the leading residents of that section.

Postmaster Wm. C. Swackhamer, of Whitehouse Station, has a force of men busy remodeling the office. The letter boxes will face the street, and there will be twice as much room for the convenience of the public as heretofore.

Mrs. Nora K. Gano is enlarging her hotel property at New Germantown by the addition of several large rooms. Many Newark and New York City people will spend the summer there.

Mr. and Mrs. William Remsen and son, of East Whitehouse, left yesterday for Atlantic City, where they expect to spend the summer. Mr. Remsen has taken a position there.

The Ladies' Social Circle of the Methodist church at Gladstone will be entertained on Wednesday afternoon, June 5, at the home of Mrs. Morris Sanders.

A dance will be held in Bonnell's Hall on Friday evening for the benefit of the baseball team. Music will be furnished by Bergner's orchestra.

The Whitehouse Station Athletic Association baseball team will have the strong Lowell A. C., of Bound Brook, for its opponents on Memorial Day.

Jackson Opdycke, of Kearny, is spending a short vacation with his brother, Edward Opdycke, at New Germantown.

Mr. and Mrs. Peter Garrabrandt, of Mendham, are visiting Mr. and Mrs. William Waldron, at New Germantown.

Miss Susie Welsh returned to her home at New Germantown Sunday, after a visit to Plainfield and Elizabeth.

Mrs. Andrew Burd, Sr., who has been severely ill, is reported to be improving at her home at Peapack.

The W. C. T. U. of Peapack and Gladstone will be entertained next Saturday by Mrs. M. C. Smalley.

Miss Ida M. Apgar, of New Germantown, is home from a visit to Pennington and Trenton.

Mrs. Mary C. Apgar, of New Germantown, is recovering from a severe attack of grip.

Somerville.

The veterans of General Wadsworth Post, G. A. R., marched from the armory to the Third Reformed church Sunday evening and listened to an address by Rev. J. J. Hoffman.

Thomas J. Edgar has resigned the position he has held with William Overbrunner for several years, and will go to Stamford, Conn., June 1, to take a position.

Mrs. Joseph W. Cain has returned to her home after a visit of eight weeks with her daughter, Mrs. Philip Speer, at Hastings-on-Hudson.

Miss West's pupils gave a musicale in the Third Reformed chapel Saturday afternoon, which was largely attended.

Robert Vander Beek has gone to Ithaca, N. Y., where he is the guest of his brother, Horace Vander Beek.

Mr. and Mrs. H. D. Hoagland and James V. Smith are at Lake Hopatcon for a vacation.

The borough streets are all being oiled.

High Bridge-Califon.

Mrs. Lambert K. Alpaugh, of Califon, spent part of last week at Frenchtown, where her brother, Harvey Lindabury, is dangerously ill. For many years Mr. Lindabury was engaged in the peach basket manufacturing business at Califon.

The annual election of trustees of the Lower Valley Union cemetery will be held Saturday. The terms of Charles Miller, John F. Davis and Andrew J. Apgar expire.

The Lebanon Band has been engaged to furnish music at the festival under the auspices of the Ladies' Aid Society of the Califon Methodist church Thursday night.

The High Bridge baseball team will cross bats with Glen Gardner on the former's grounds Decoration Day.

A festival will be held at the Lower Valley Presbyterian church June 19.

Dunellen & Vicinity

The work on the club rooms for the young men of the Presbyterian church is almost completed and the masons are putting the finishing touches to the building. Bowling alleys are being laid and the place is being fitted up in the best approved style.

The Ladies' Aid Society of the Presbyterian church will hold their annual strawberry festival in the chapel of the church on Friday evening. Mrs. Charles Day's orchestra from New Market will play.

A meeting of the young men of the Catholic Lyceum Club was held last night. There was a good attendance, several new members being initiated.

Mr. and Mrs. John Logan, of Washington avenue, entertained their nephew P. J. Tynan, of Newark, over Sunday.

John Fenner, Ulvah Gray and Walter Hazelton motored to Somerville yesterday to hear "Teddy" speak.

The marriage of Miss Christiana Kean, of Dewey Park, to John Murphy, of Hoboken, is announced.

Wayside Park with its numerous attractions will open on Decoration Day.

'Plains & Fanwood.

Today is Presidential Primary election, polls being open from 1 o'clock until 9 o'clock. The polling will be light until after 6 o'clock when the workers will begin to hustle the vote out. President Taft has the backing of the local leaders and they expect he will no doubt carry the township by a good majority.

The memorial exercises will be held in the school assembly room Wednesday afternoon. School will close Wednesday and open next Monday. A number of veterans accompanied by the school children will go to the Baptist cemetery and decorate the graves.

The school team of Public School No. 1 defeated the Garwood School team Saturday by a score of 7 to 3. The return game will be played here Saturday.

Mrs. Cass Ackerson and son, who have been visiting Mrs. Ackerman's parents, Mr. and Mrs. Joseph Clark, have returned to their home at Keyport.

Mr. and Mrs. Wolfe, of New York, were the guests over Sunday of Mrs. Wolfe's parents, Mr. and Mrs. Francis Henderson, of Union avenue.

Frank Hand, who has been catching for the New York team of the U. S. League, will catch for the locals for the balance of the season.

The local ball team plays Plainfield Saturday afternoon at Crescent Oval. Manager Alberts will present his regular line up.

George Bowers, who has been visiting his aunt, Mrs. C. Hall, has returned to his home in Iron City, Michigan.

Miss Sadie Riger, who has been visiting Miss Harriett M. Squires, has returned to her home at Bloomfield.

Guy Saunders, who has been attending school in Canada, has returned home for his summer vacation.

A dance will be given tomorrow night in the Fanwood firehouse to help pay for the new bell tower.

James Lindsey, who has been visiting Henry Demarest, has returned to his home in Plainfield.

Bound Brook.

Joseph Appleyard started for Boston, Mass., on Sunday morning with his racing car. He reached his destination at 7:30 Sunday evening, making the trip from Bound Brook to Boston in 13 hours.

Past State Councilor William B La Rue, Harry S. Johnson, Charles Nevius and Eugene Durgee attended the Jr. O. U. A. M. memorial service at Plainfield, Sunday afternoon.

The last entertainment of the season of the Middlebrook Country Club will be held tomorrow evening. A vaudeville will be given by good local talent. Dancing will follow.

Harry Wolferz, of South Bound Brook, was quite seriously injured by being caught in a belt at the Hall Printing Press Co.'s plant, where he was employed.

Bound Brook Council, No. 1339, Royal Arcanum, will hold their semi-monthly meeting in Hamilton Hall at 8 o'clock this evening.

Mr. and Mrs. Frank Hanes, of Plainfield, were Sunday visitors with Mr. and Mrs. Abraham Giddes, of Harris Lane.

Mr. and Mrs. William Skillman, of Skillman, were Sunday visitors at the home of Mr. and Mrs. Joseph A. Skillman.

Jacob V. D. Parkhurst spent yesterday at Newark.

MISS ALSTON SURPRISED.

A surprise party was tendered to Miss Emily Alston, of West Fourth street, by a large number of friends Saturday evening. Miss Alston is recovering from illness. Mrs. James Coleman and Miss Effy Coleman were in charge of the affair while Rev. G. W. Bailey acted as spokesman in presenting to Miss Alston a sum of money.

Mr. and Mrs. Joseph A. Haynes, of Craig place, will leave Thursday for Lake Hopatcong, where they will open their cottage for the summer.

MR. BUTTFIELD CRITICISM FOR

Bound Brook Sewer "Defenders" Say He Has Been Acting in Bad Faith.

WHERE THE BLAME LIES

Garet Garrett and Henry G. Opdycke Put Responsibility for North Plainfield's Sewerless Condition on Chairman of the Sewer Committee.

In an effort to make clear where lies the responsibility, as they view it, of the failure to relieve North Plainfield of its sewerless condition, Garet Garrett and Henry G. Opdycke of Bound Brook, have written the subjoined communication for publication; it is somewhat severe on W. J. Buttfield, chairman of the North Plainfield Council's Sewer Committee. They say of Mr. Buttfield, among other things: "We should like to be able to say that Mr. Buttfield could not help it; that he was merely temperamentally unsuited to the work he attempted to carry on; that being un-American and alien to our ways he fell into errors of understanding; but there is another reason which we are constrained to mention. Mr. Buttfield has not proceeded always in good faith."

The communication reads as follows:

Editors, Plainfield Daily Press:

Before anything has happened gravely detrimental to the health of people in North Plainfield Borough and environs, in consequence of the long unnecessary delay in establishing for North Plainfield Borough a sewage disposal plant, we propose to speak a few plain words.

In various public hearings at Trenton, before the State Board of Health and before the Governor, the statement has been made on behalf of North Plainfield Borough that the people were annually exposed to the risk of an epidemic, owing to the continued use of cesspools. We trust that the risk is not so great as has been represented for purposes of argument, but in the event of an epidemic there are those who, to conceal their own responsibility, might attempt to pace the blame where it does not belong. They might try to unload it upon the people of Bound Brook, your neighbors, who have opposed the location of a sewage disposal plant on the Zvolenck site, or upon the State Board of Health, which has twice vetoed that site; or upon the Governor of the State, who vetoed a bill (Senate 301) which would have enabled North Plainfield Borough's Sewage Commission to locate upon that site in spite of the Board of Health; or upon the Attorney General, who reported adversely upon that bill; or upon the Hon. W. W. Smalley, Senator from Somerset county, who has believed the Board of Health to be the proper source of authority in sewage disposal matters or upon the City of Plainfield, whose Council have refused to be dictated to by North Plainfield Borough's representatives, or upon the North Plainfield Township Committee, which, after the Board of Health had vetoed the Zvolenck site, rescinded its permit to the use of that site, or anywhere else, only to be rid of it themselves.

We submit to the intelligence of every fair thinking man that it would be ridiculous to suppose that all of the persons, people and bodies referred to have been in a conspiracy to prevent the Borough of North Plainfield from going to a proper site with a sewage disposal plant. So much to the contrary, all of them are very anxious to have the vexed matter settled for good. Speaking for ourselves we cannot sleep for watching North Plainfield Borough's present Sewage Commission and wish very much to stop our little excursions to Trenton. We fancy the North Plainfield Township people to be in much the same mind. We know the State Board of Health is anxious to get the thing done—it should be done. The anxiety of the Watchung Water Company is aroused, because the continued disposition of North Plainfield Borough's sewage in cesspools threatens to polute an important source of potable water. Indeed, it is quite inconceivable that anybody should maliciously stand in the way of North Plainfield Borough's getting what it so sorely needs.

Why is North Painfield Borough in this deplorable situation, though other communities, working under existing laws and with topographical and geographical conditions no better or not so favorable, have solved their problems amicably?

Why, in short, in what is now the fifth year of Wm. J. Buttfield's responsibility, does North Plainfield Borough find itself not one step nearer a solution than when it started?

To begin at the point where our interest arose, Mr. Buttfield tried to do an unfair thing when he came five miles from North Plainfield Borough to the very door of Bound Brook and pitched there upon a site which he proposed to have in spite of any objection. That was the Zvolenck site. The State Board of Health rejected his plans for several very strong reasons, one of which was that it was bad practice to carry sewage so far when it was quite unnecessary, and that it was bound to be a nuisance to Bound Brook. Failing before the Board of Health, Mr. Buttfield attempted to procure special legislation, which would enable him to locate upon the Zvoenck site in spite of the decision of the Board of Health. Failing in that he made some move toward another site, but abandoned it and went again before the Board of Health demanding the Zvolenck site, which was a waste of precious time. The Board of Health turned him down a second time, leaving him where he started.

It would be unbecoming in us to allege our suspicions as to the motives underlying Mr. Buttfield's singular and obstinate course with reference to this one site in an area of so many square miles, but we do know that by pursuing this course he has succeeded first and last only in antagonizing everyone with whom he has come in contract—the City of Plainfield, the Legislature, the Governor, North Plainfield Township, the people of Bound Brook and his own representatives at Trenton, with the possible exception of Assemblyman Anderson, who antagonized his own people in North Plainfield Township to support Mr. Buttfield and get nothing in the end for Mr. Buttfield.

We should like to be able to say that Mr. Buttfield could not help it; that he was merely temperamentally unsuited to the work he attempted to carry on; that being un-American and alien to our ways he fell into errors of understanding; but there is another reason which we are constrained to mention. Mr. Buttfield has not proceeded always in good faith.

After the election of the Hon. W. W. Smalley to the Senate last autumn an effort was made to effect a compromise. Mr. Smalley took the initiative, and the result was that Bound Brook withdrew its opposition to any site not nearer to us than the Kramer site, which though only a little less objectionable to us than the Zvolenck site, was thought at that time to be available. We are not now discussing sites; we are discussing Mr. Buttfield. He promised to locate North Plainfield Borough's sewage disposal plant on a site not nearer to Bound Brook than the Kramer site. He then applied to North Plainfield Township Committee for permission to go on the Kramer site, and while the application was pending he proposed to the City of Plainfield that it go jointly with North Plainfield Borough to the Kramer site. He spoke publicly for the Kramer site, and said that the Zvolenck site was quite out of the question.

One evening he called us up on the telephone to say that the City of Plainfield had declined his proposition for a joint plant, that the Kramer site was not available and that he had reapplied to the Board of Health for the Zvolenck site. We were astonished. Speaking to Mr. Garrett he said:

"I want you to understand that I have acted in good faith with you over there."

To which Mr. Garrett replied: "So we had begun to think when we saw you quoted publicly to the effect that the Zvolenck site had been definitely abandoned, and was quite out of consideration."

Mr. Buttfield stuttered and said: "Well, you understand, I was keeping faith with you and with the Senator (Mr. Smalley) in saying that, but I was not talking in good faith to the City of Plainfield."

A man who will protest as a mark of good faith to one side that he has been acting in bad faith with the other side may not be presumed to be acting in good faith at all. Possibly the Council of the City of Plainfield were shrewd enough to guess, it was certainly not a mark of either good faith or neighborly feeling that after the City of Plainfield had declined Mr. Buttfield's proposition as it had a right to do, Mr. Buttfield attacked, or inspired others to attack, the plans of the City of Plainfield for a sewage disposal plant elsewhere.

Mr. Buttfield has proceeded invariably upon wrong assumptions, one of which has been the assumption on his part that other people were not acting in good faith. He has held strong cards and has played them badly—for that reason. His chief qualification has been the obstinacy which he inherited, and it has availed him nothing. He has so far been beaten at every point, and is exactly where he started.

What are the people of North Plainfield Borough going to do about it?

HENRY G. OPDYCKE,
GARET GARRETT.

CHRISTIAN FIELD.

The Brotherhood of the First M. E. church held its monthly meeting in Vincent chapel, Friday night. After transacting routine business, there was a social hour.

A musical and literary entertainment will be given in the New Dover M. E. church tonight at 8 o'clock. Among the other attractions by local talent will be the appearance of the "Sweet Family." The affair will be given under the auspices of the Ladies' Aid Society.

HIGH SCHOOL NOTES.

The members of the graduating class had a group picture taken yesterday morning on the steps of the school.

The baseball game scheduled for yesterday afternoon at Parker Field between the School team and the Somerville players were all disqualified on account of the lesson standard.

Decoration Day Necessities
Moderately Priced

Look your best next Thursday, whether you're staying at home, or visiting. We can surely help you with these vast stocks of all that is good and stylish in women's wear.

LINEN AUTOMOBILE COATS.

Made of a very good quality linen, cut full and wide and tailored splendidly. Fashioned in a stylish model, and in the regular sizes; a most serviceable and necessary garment at.....$3.98

WHITE WASH SKIRTS.

There's several smart models to choose from in this group. They are made of pure linen, repp, pique and linene by one of the very best tailors and are the acme of fit and finish. There's regular and extra sizes, from misses to extra stouts, and the prices range from $1.00 to $5

FLAGS FOR DECORATION DAY.

Here's a splendid assortment of Flags for next Thursday. Cotton and wool bunting, in sizes from 12x18 inches to 5x8 feet, with poles and necssary brackets; priced from .....10c up to $3.98

WASH SUITS FOR THE BOYS.

The little men will want to look their best on Thursday and that question ought to be interesting to every mother. We don't know of any thing that gives a mother more concern than this question of providing Wash Suits for her boy that will fit him and give satisfactory service, and can conscientiously recommend these "Mother's Friend" make of suit as being the best a parent can buy; priced from 98c to $2.98

MER. PONGEE COATS AT $5.98.

Made of a good quality mercerized pongee in one of the newest models; trimmed with black satin reveres and cuffs. A very attractive coat for all occasions and really indispensable as a summer garment; specially priced at $5.98

GLOVES, NECKWEAR AND FIXINGS TO COMPLETE YOUR TOILET.

The several makes of Gloves which we carry have been carefully chosen for their worth and quality, and the Kayser made silk or lisle gloves are the best made for warm weather and evening wear. Our stock of neck fixings, jabots, collars, etc., include all the latest novelties of the season and the charm and beauty of each individual piece should appeal to every woman—and it is astonishing how such dainty and beautiful conceptions can be bought for such trifling prices as these are marked at.

SMART FURNISHINGS FOR MEN AT OUR USUAL MODERATE PRICES.

We are making more men friends every day because of the wonderful values and splendidly styled fixings we are offering in this popular department. Everything a man wants in the way of dress occasions can be found here and they like the idea of our separate entrance on Park Avenue—it eliminates a long walk thru department aisles. Come and get acquainted with us and our dependable furnishings and be a friend to yourself.

SUIT CASES, GRIPS, BAGS, TRUNKS, ETC.

Thursday, if you are taking a trip; and future occasions. "Baggage" that is made to stand the professional "baggage smasher;" each and every piece priced in accordance with our usual moderation. As a special we mention these small fibre handbags, metal frame, seams fastened with studs, leather fastened strap; priced at 59c

Thursday next being a public holiday, the store will be closed all day. Open Wednesday evening for convenience of our patrons.

Shop For Your Money at—
Tepper's
PLAINFIELD, NEW JERSEY

Thursday next being a public holiday, the store will be closed all day. Open Wednesday evening for convenience of our patrons.

The PARIS
J. J. VARLEY
LADIES' FURNISHINGS, MILLINERY, INFANTS' AND CHILDREN'S WEAR.

We have made special preparations to fill your Decoration Day needs, every department having some special to supply your wants for that day.

In the Millinery Department

We have marked every trimmed hat, no matter what the former price has been,

TO HALF PRICE

We don't wait until the end of the season to close them.

In the **Hosiery and Glove, Ladies' Neckwear, Shirt Waist and Muslin Underwear Departments** are special inducements in the way of low prices to save you money.

No store in this city is better equipped to supply your wants, for as you know we are specialists in our particular line.

Come to Varley's for your wants, where you will receive prompt and intelligent service.

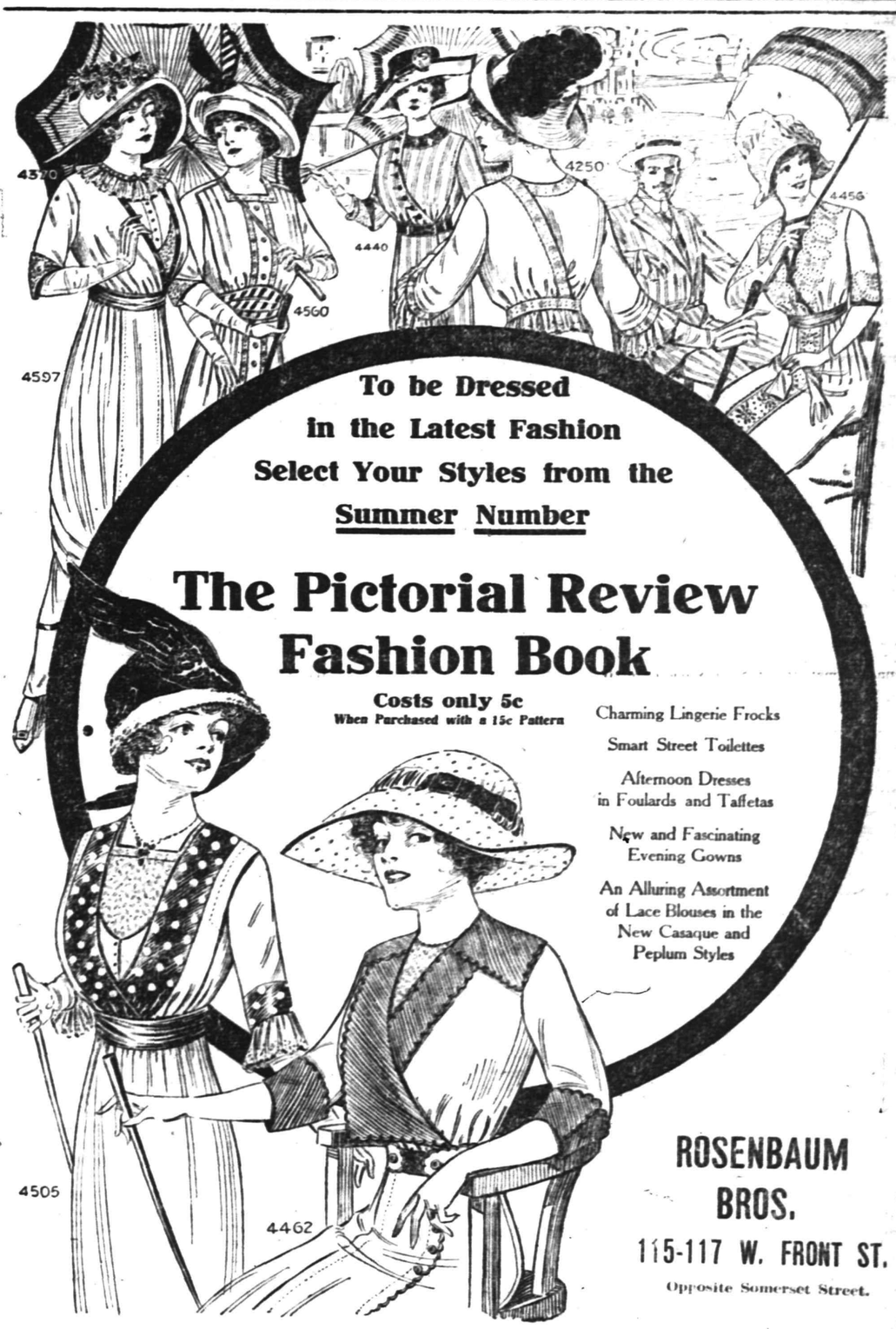

To be Dressed in the Latest Fashion Select Your Styles from the Summer Number

The Pictorial Review Fashion Book

Costs only 5c
When Purchased with a 15c Pattern

Charming Lingerie Frocks
Smart Street Toilettes
Afternoon Dresses in Foulards and Taffetas
New and Fascinating Evening Gowns
An Alluring Assortment of Lace Blouses in the New Casaque and Peplum Styles

ROSENBAUM BROS.
115-117 W. FRONT ST.
Opposite Somerset Street.

PICTORIAL REVIEW—JUNE NUMBER
Contains all the Latest Summer Styles. **Now on sale on all News Stands.**

Reed, "Old Hickory" and Willow are types of Furniture that meet the growing demand for Strong, Sanitary, Serviceable Furniture appropriate for **Living-Room, Veranda, Summer Home, Lawn or Club.** In addition to the adaptability of this kind of Furniture for general purposes it has the desirable quality of harmonizing with the severe styles of Furniture now in general use. We are offering a large variety of this kind of Furniture at very moderate prices.

Seasonable Summer Furniture — **Solid Cedar Chests, Reclining Canvas Comfort Chairs, Rattan Porch Couches, Reclining Steamer Chairs, Matting Covered Utility Boxes, Swinging Bed Hammocks, Campers Canvas Folding Cots.**

Oak Craft Furniture in the dull Brown Fumed Oak Finish, Furniture built for comfort and durability, it meets the demand for artistic simplicity and is particularly suited for the modern home.

POWLISON & JONES
149-151 E. Front St. Plainfield, N. J.

EFFORTS TO MARK ROCK

(Continued from page 1.)

men and women who were the founders of our nation be reminded of their glorious inheritance, but the day is fully here when the stranger and foreigner must be taught both the ideals of America and the bitter struggles and costly sacrifices through which these ideals came into being.

These reminders of our part must be our landmarks during the period which is and which is increasingly to be, when the problems of assimilating and amalgamating the immigrant are hurled upon us with such force and rapidity that we have time for little more than the prayer, "God save our State!"

To these our successors then we bequeath such memorials to guard them well against the warring of time and the hand of the thoughtless destroyer.

The marking of the route taken by the American forces in January, 1777, as they sought winter quarters at Morristown is of interest to all, but especially worthy of commemoration is the rock on the range of hills near here, called "Washington's Rock;" our great General having made many observations from this point of vantage during the anxious months of 1777.

The history of this particular spot and period has been reveiwed in a recent issue of this paper.

The desire to erect some monument at "Washington's Rock" is no new one, for we find in Snell's "History of Hunterdon and Somerset Counties" that the "Washington Monument and Historical Association" was formed Jan. 25, 1867. This association was duly incorporated and on "July 4, 1867, in the presence of an immense concourse of people, and with Masonic ceremonies, the corner-stone of the monument was laid, the president, Mr. Nathan Harper delivering an address." From the same source we learn of a celebration of the Centennial Fourth of July at Washington Rock, conducted "in a manner worthy of the time and place." Rev. John H. Vincent, D. D., delivering "one of the best orations that ever fell from mortal lips." The account closes with the assurance that "the celebration was a fine affair, and the number of visitors at the Rock was immense."

From "The Constitutionalist," of Feb. 27, 1868, it is learned that this "Association" held its first annual meeting and dinner on Washington's Birthday of that year; the president, Mr. Harper stated in his address that although "A plot of ground suitable for the erection and preservation of the proposed monument and including both rocks, was deeded to the Association for such purpose," on account of two mortgages executed prior to the conveyance of this deed and the holders of the first mortgage refusing to release the required portion of ground, a perfect title could not be obtained. Mr. Harper continued, "The association cannot be expected to go on and build a monument unless undisputed owners of the small piece of ground whereupon it is to stand, and the lack of such title is why, and only why, we are at a temporary standstill. The motto suggested for the inscription was, "New Jersey gratefully remembers her defenders in the dark and bloody days of the Revolution.

These quotations clearly anticipate the inevitable death of this association, and necessarily its main purpose was unaccomplished.

Still the desire to properly mark "Washington Rock" lived in the hearts of many of Plainfield's patriotic citizens and finally the women took up the matter; for the annals of Continental Chapter of the Daughters of the American Revolution state that since 1897 this organization has been gathering a fund for this object.

The "Rock" still stands as aggravatingly mute as all its kin, patiently awaiting the coming of its interpreter and translator. There is nothing new about it per se, but there are new conditions pertaining to it.

First. The Rock has been purchased by Charles W. McCutchen, and there need be no more fear as to the surety of its future; for not only the Rock, but any memorial there placed to enhance its significance, beauty and accessibility will be handed down to succeeding generations as a precious legacy.

Second. The Continental Chapter of the D. A. R. has voted the expenditure of their fund already alluded to, and hopes in the near future to carry into substantial reality its fond dreams.

The kind of a memorial which the Chapter has selected will be depicted and plans concerning it brought before the community's loyal citizens in a subsequent issue of this paper.

SUSAN R. READ,
Regent of Continental Chapter, D. A. R.

VAIL
JEWELER and OPTICIAN . . .
236 Park Avenue
OPPOSITE NORTH AVENUE.

Fresh, Tender Asparagus

You will enjoy the Delicious, Tender Asparagus which we are receiving fresh every day. Also Tomatoes, Cucumbers, Lettuce and other fine Fresh Vegetables and Fruits at Reasonable Prices. Prompt Deliveries.

W. W. DUNN
"THE PARK GROCER"
Duer St. and Lincoln Place.

DR. A. MACHAN
VETERINARY PHYSICIAN AND SURGEON
Hon. Grad. Ont. Vet. Col.
Offices: The City Boarding Stables, 140 East Second street, and Hedden's Livery Stables, 118 East Fourth St. Residence: 324 East Second street.

SMALLEY Bros.
147 NORTH AVENUE.
BUTCHERS

CHOICE MEATS
GAME IN SEASON.
ROASTING AND BROILING CHICKENS A SPECIALTY.
BERKSHIRE SAUSAGE (none better).
Orders called for and delivered.
Telephone 88-A.

R. Morris Adkins
MASSEUR and HYDROPATH
Treatment Parlors
112 MADISON AVE.
'Phone 1172-L
Home Treatment by Appointment.
New York Office 61 East 86th St.
'Phone 6058-Lenox.

EDUCATIONAL.

Students May Enter at Any Time.
Plainfield Business College and School of English
For Practical Business Training
Visitors Welcome. Investigate Now.
A. S. HERR, Principal & Proprietor, Woodhull & Martin Bld. 'Phone 340

—Tell the salesman you read the adv. in the Daily Press.

ADVERTISED MAIL MATTER
E. H. Bird, P. M.

Plainfild, N. J., May 20, 1912.

Anderson, Mrs. May H.
Ayer & Kinney, Messrs.
Bailey, Mrs.
Bruer, Mr.
Bowl, Miss Elnor
Barrett, Mr. and Mrs. Ernest N.
Bache, Mr. R. P.
2 "Boston Studio Delivery Man"
Camore, Mr. R.
Carter, Mr.
Crooke1, Mr. A. W.
Downe, Mrs. Walter
Duchnowski, Mr. H.
Fischer, Mr. John
Fielding, Mrs. E.
French, Francis O.
Hickerson, Mrs. J.
Humphrey, Mrs. H.
Holder, Miss Ethel
Harwood, Miss M.
Haverland, Mrs.
Hourn, Mr. L.
Hithersay, Esq. J.F.
Hill, Mr. C.
Ives, Mr. Edward
Ingram, Mr. W. M.
Jemison, Mr. W. H.
Kenney, Mr. Luther
Kolb, Mr. Chas.
Kehoe, Miss Ellen
Kirbach, Mr. A. G.
Lambert, Mrs. E. D.
Leahy, Mr.
Lobranz, Mr. R.
Laar, Anna
McDonald, Mrs. Eliz. M.
McNaughton, Mr. W. C.
Massie, Miss E.
Miller, Miss Jennie
Medino, Mr. Geo.
Martin, Miss M. F.
Martin, Mrs. M.
Parsons, Mr. Chas.
Perrine, Mrs. J. M.
Platt, Mrs. B. G.
Pride, Mamie
Powers, W.
Pike, Mr. J. S.
Perkowsky, Mr. K.
Royster, Mr. B.
Rock, Mr. and Mrs. W. G.
Ryshary, W. F.
Roelker, Mrs. B.
Race, Mr. M. S.
Shay, Miss Lucy
"Swedish Maid" 305 Manning Ave.
Stiles, Mrs. R. M.
Smith, Mr. F. M.
Smith, Mr. Wm. J.
Smith, Mrs.
Strong, Mr. John
Smith, Earle
Terrell, Mrs. Louise
Thompson, Miss N. A.
Templeton, Mr. H.
Perry, Mr.
Thorn, Mr. Nath.
Tappen, Elia M.
Tyler, Jennie
Tom
VanFleet, D. C.
Vail, Miss M. B.
Victor M'f'g Co.
Welsh, Mr. J. E.
Williams, Mrs. H.
Williams, John
Winters, Mrs. E.
Webber, Miss Mabel
Waters, Miss M. W.
Watson, Miss S. A.
Whitenack, Mr. C. A.
Youngs, Miss J. A.
Youmans, Mrs. C.

"Please say advertised."

CHAS. KEIDERLING
FURNITURE PACKER.
Furniture, Trunks, Pictures, China, Glass and Bric-a-Brac Packed and Crated for Storage and Shipping. Storage Rooms to Let.
Tel. 559-J. 258 E. Front St.

FORTY-TWO CASES ON DISTRICT COURT CALENDAR

There was a list of forty-two cases cited for a hearing before Judge Isaac P. Runyon in the District Court in Somerville, yesterday, and in a majority of them judgment was given the plaintiff.

Among the important cases was a damage suit in which Mrs. Anna R. Stocker, of Newark, sought to recover $500 from Frederick Ballentine, of Bernardsville, for damages to her automobile. Mr. Lynn, of Newark, represented the plaintiff and Alvah A. Clark represented the defendant. The plaintiff's case is in and the court continued the same until June 12, on account of the absence of a witness for the defense. The plaintiff's witnesses testified that they were descending a hill near Bernardsville, and the defendant was ascending the hill behind another automobile and without warning came from behind the machine to pass the auto going in the same direction and ran into the plaintiff.

Judgments were given in the following contract cases:

William N. Adine & Co., vs. Guisippe Borone, $70.31; Andrew Harcar vs. Albert Baker, et al., $26.-33; Raffaelo Pizzo vs. Saranio Lupica, $79; Nischwitz and Heath vs. Hiram O. Hance, $189.04; the Williamson Foundry vs. William Dall, $149.-44; Mushone & Bennett vs. Johnty Higgins, $18.76; W. W. Warnock vs. H. Demler, $152.33.

Judge Runyon announced yesterday that the next session of his court would be on Wednesday, June 5, and that the court will meet on Wednesdays thereafter until further notice.

SOUTH PLAINFIELD REALTY.

The William B. McLain Realty Company, of New York, report the following sales at South Plainfield of their properties for the last week: Charles Riedel, plot 100x100 feet; A. Schuster, plot 50x100 feet; E. H. Crowley, plot 100x100 feet; N. F. McGrath, plot 75x100 feet; J. Philipp, plot 50x100 feet. At Lincoln, W. H. Miller, house and plot 300x200 feet; F. W. Phillips, house and plot, 350x320 feet.

Plainfield Daily Press

Published Daily except Sunday, by the PLAINFIELD PRESS COMPANY. 105 North Avenue.

Entered at the Plainfield, N. J., Post-office as Second Class Mail Matter.

Leslie R. Fort and Ralph L. Morrow, Editors and Managers.

TELEPHONE PLAINFIELD 1300. Private Branch Exchange connecting all departments.

Two cents a copy. Ten cents a week. $5.00 a year in advance. Delivered by carrier or by mail. No extra charge for papers mailed to points in the U. S. and Canada.

Any subscriber failing to receive a single issue will confer a favor by notifying the business office.

Advertising rates mailed on application. Copy for Change of Advertisements to ensure change for same day must be at the office by 9:00 a. m.

May 28 In American History.

1807—Louis John Rudolph Agassiz naturalist and geologist, born; died 1873.

1843—Noah Webster, lexicographer died; born 1758.

1908—Lieutenant General Stephen D. Lee, distinguished soldier of the Confederate States army, died; born 1833.

ASTRONOMICAL EVENTS.

(From noon today to noon tomorrow.) Sun sets 7:21, rises 4:33. Evening Star: Mars. Morning Stars: Venus, Jupiter, Mercury, Saturn.

Plainfield, N. J., May 28, 1912.

Why is the commission form of government popular. Well, under the present antiquated system here are the facts:

Government by a Mayor, or someone else, some minor elective officers and a debating society caled a "Council."

Each officer has power to block the other officers. They call it "Checks and Balances." Each officer blames the next if you complain.

Needs a "boss" to hold the ramshackle together.

The citizen has to "go into politics" at the sacrifice of his earning power, before he counts.

Citizenship is a learned profession.

Government by politicians instead of government by the people—oligarchy instead of democracy.

Petty officers elective—resulting in ambush ballots.

Good officials getting no credit.

Bad officials safely lost in the shuffle and getting no personal blame.

When a municipal corporation's affairs are conducted the same as any wise business is managed here is he situation:

Government by a single compact "Commission" of five men elected at large. No other elective officers.

Nobody they can blame but themselves if you complain.

No lost motion—no pulling and hauling.

Conspicuous responsibility—(there is no such thing as inconspicuous responsibility).

Each elective officer a shining mark for criticism—hence sensitive responsive government.

A short ballot. Every citizen easily masters his job on election day, makes up his own ticket and knows what he is doing. Every citizen is a complete politician because the new politics is so simple and clear.

Politicians out of business—no need for them.

No confusion, no obscurity, no chance for rascals to slip through at election time without detection.

Non-partisan ballot. Nominations all by petition.

The people, without any moral revolution or sacrifice of earning power, sitting comfortably in the boss' chair.

Officials give good government because that's the way to keep popular.

Initiative, referendum and recall for emergencies, but you never use them because the "Commission" responds so eagerly and deferentially to public opinion.

President Taft closed his campaign for votes in today's election of delegates to the National Republican convention, when he spoke at several South Jersey towns during the morning. Colonel Roosevelt, after a lively day traveling through North and Central Jersey, went back to New York late last night, confident that he would win the majority of the delegates of the State. The two men closed the most strenuous and picturesque campaign that has ever been held in the State, and now the public is waiting with much interest the result of the struggle. There are great difference of opinions as to the ultimate result. Of course the supporters of both sides claim that they will have a majority of the twenty-eight votes of New Jersey in the convention, and some of the Roosevelt shouters have even claimed that they will get all of the votes. On the Taft side the greatest claim made is that he will have twenty votes. Although the metropolitan newspapers are a unit in opposing Mr. Roosevelt, all admit that he will get many of the votes, and nearly every newspaper in New York says that the indications are that he will get a majority. A safe estimate, judging from reports from all sections of the State would be to say that the most Mr. Taft can hope for will be an even break, while Mr. Roosevelt's supporters are not making extravagant claims when they state they will have at least twenty of the delegates.

The Elks have won in their fight to prevent the use of the name of their fraternal order by those not identified with it. A colored organization, calling itself the Improved Benevolent and Protective Order of Elks of the World, was made the defendant in an action to restrain it from making use of the title "Elks" and to prevent it from adopting the Elks emblem. The proceedings were instituted in the New York courts and a decision has just been handed down by the Court of Appeals of that State. The action was based on the contention that "the name so closely resembles that of the original order of Elks as to be calculated to deceive the public." In holding that the colored organization must adopt another name which contains no reference to the Elks, the Court stated that if the negroes "desire the name of an animal there is a long list of beasts, birds and fishes not yet appropriated." Now that the Elks have succeeded in preserving their title to their own use, it may be reasonably expected that the Masonic fraternity will resort to some like action.

Undoubtedly our readers were interested in Mrs. Charles W. McCutchen's excellent article on Washington Rock and the part it played in the American Revolution, as published in Saturday's issue. Today, Mrs. Read throws some light on the movement begun in 1867 to properly mark the Rock and assures us that the society of which she and Mrs. McCutchen are members, Continental Chapter, Daughters of the American Revolution, purposes to carry out the plans. It is indeed satisfying to know that Charles W. McCutchen holds title to the tract upon which the Rock stands for that insures its preservation for all time.

Every voter has received sample ballots for the Presidential primaries. Any man who can read the English language can readily understand the ballot and can speedily and intelligent mark it according to his judgment. These sample ballots are an exact fac-simile of the ones to be used at today's primaries but the samples themselves can not be used. The polls were opened promptly at 1 o'clock this afternoon. They will remain open until 9 o'clock tonight. It is your duty as an American citizen to exercise your right today to register your choice for President. If you do not vote you are not worthy of enjoying the right to vote.

New Jersey acts today. The pleas of the respective candidates for Presidential preference have been heard in every city and crossroads in the State. The issues are clearly defined. A vote for William Howard Taft means one thing; a vote for Theodore Roosevelt means another thing. Each of these exalted countrymen proclaims that this campaign marks the greatest crisis since the Civil War. The eyes of the whole people of this Nation are upon New Jersey. What will be her verdict?

Rev. A. C. Nickerson leaves for Europe on Thursday for the purpose of taking a needed rest from his labors and to recoup his health. He takes with him the best wishes of the people of this community among whom he has made his home and enjoyed their respect and esteem for many years.

The people demand that a newspaper shall print the news honestly, fully and impartially and that it shall not inject its own editorial opinions into its news columns. The newspaper that prints both sides without bias is the paper to receive popular approval.

Someone asks "Who is 'Jim' Smith for?" Why, 'Jim' Smith is for "Jim" Smith every time.

COMING EVENTS.

TODAY — Presidential preference primaries from 1 until 9 o'clock.

TOMORROW NIGHT—T. A. B. Minstrels.

T. R. CONFIDENT OF N. J.

(Continued from page 1.)

speaks as the friends of constitutional government [laughter], as the men who are to save the party, are to save it from who? From you! It is to save the party if you vote for us. [Laughter.] It is to save the party from the Republicans of Illinois and Pennsylvania, who repudiated Lorimer and Penrose.

Says He's Loyal to Party.

"That is the proposal of Mr. Taft on behalf of the national committee. I am loyal to the party. I am loyal to its great traditions when I stand for the principle that the machinery of the party is to be put at the disposal of the voters of the party, when I stand for the principle that the leaders of the party are to lead the people and not drive them; that the leaders of the party are to endeavor to show the people what the right principles are, but loyally to abide by the decision of the people when it has once been made. Understand me clearly, whatever the decision of the people is that I will stand by; whatever the decision of the people is. If you are against me. I am sorry, but it is all right. [Laughter]. I won't have a word to say.

"But if the people are for me, and worn out politicians, with commissions four years old, endeavor to upset the verdict of the people, I'll have a great deal to say. [Applause]. Now, friends, I call that party loyalty of the real kind, party loyalty of the highest type, for my loyalty is to the great bulk of the men who make up the Republican party, and not to any little group of bosses at the head of it. I ask you, who are the men who talk of my party disloyalty. Mr. Barnes of New York, cruelly known as Boss Barnes; Mr. Lorimer of Illinois, the Southern Pacific crowd in California, the Amalgamated Copper crowd in Montana, the Penrose crowd in Pennsylvania?

"In short, the only men who impeach my loyalty to the Republican party are the bosses who are themselves being repudiated by the Republican party wherever the rank and file have the chance to vote. I hold myself bound to be loyal to you. I hold myself bound to be loyal to your interests, but I am not bound to be loyal to the interests of the bosses who betray you. I am not bound to be loyal to the interests of those who misrepresent your honest and deliberate judgment. So, friends, my withers are wrung when they talk of me not being loyal to the party. I am being loyal to the party, for I am trying to make the leaders of the party loyal to the rank and file."

Is Fight For the People.

At Phillipsburg the colonel was received by another great crowd. He said in part: "Friends, I feel that in this contest we have a right to appeal to you, for this is your fight. This is a fight for the right of the people to rule themselves. It is your government, and it is not only your right, but it is your duty yourselves to control it, and, friends, that means that you must take some pains to do so—some trouble to do so. If you won't take the trouble to govern yourselves you can rest assured that some one else will take the trouble to govern you, surely. [Applause.] And then, friends, there is no use in complaining about the boss. There is no use in complaining about the boss if you let him boss you [Applause.] I do not either feel particularly hostile to the boss. I want to knock him out, that is all. [Applause.]

"People have said that I hate them. I do not. If the boss will go into some private business he will have my blessing. I wish him well, only I want him to quit governing us, that is all. [Applause.] And throughout here in New Jersey I want you men to remember that this is a nation wide contest, that we are appealing throughout this country, from the Atlantic to the Pacific we are making the fight in every state of the Union for the plain people and against the powers that prey. We have against us at least 95 per cent of the old school professional politicians. We have against us at least 99 per cent of all that form of business which rests on a basis of privilege. We have against us practically every boss of importance. Every man who represents the combination between crooked politics and crooked business, which has been the chief source of corruption in American political life. We have against us practically every newspaper that is either directly or indirectly subsidized. We have not got anybody with us at all except the people, and we are going to knock them out on that basis." [Applause.]

Favors Protective Tariff.

The colonel got another big reception at Newton. He said in part: "This country will not be a good place for any one to live in if we do not make it a fairly good place for every one to live in, and we owe it to the children that are to come after us to shape our government so that there shall be justice—real justice—in the land. That is not to be achieved by any one law. Many different laws are necessary and the popular sentiment that will stand behind the law, partly produced by it and partly producing it. There are a dozen different ways in which I wish to see the effort made by law to get justice. Take, for instance, the tariff in speaking to this industrial community. I believe in a protective tariff, but I wish to see the benefit get into the pay envelope. I do not want to see it all stop in the office.

"It is right and proper that a legitimate share should take the shape of dividends, but a legitimate share must go into the pay envelopes as wages or the protective tariff is not justified. And I would like to see it—if we succeed we will see it—made the business of some governmental body to keep information before the president and congress, therefore before the people, of the conditions of life and labor in every protected industry, so that we may be sure that the protection really benefits those whom we inend to have it benefit.

4,000 Cheer at Morristown.

After practically ignoring President Taft during the first three days of his New Jersey trip, Colonel Roosevelt in his speech here to a crowd of more than 4,000 opened up again on the president. He replied sharply to Mr. Taft's declaration that Roosevelt had left the country with a deficit, while the Taft administration had shown a surplus.

The colonel made the fact plain that at the close of his administration the government's income was from $200,000,000 to $300,000,000 in excess of its expenditures, much of this money being used for the Panama canal instead of making the authorized bond issues.

"There are just one or two points that I want to speak to you about," said Colonel Roosevelt. "Recently Mr. Taft has dwelt upon the fact that my administration left a deficit. It did not. Mr. Taft can say that only by taking one year and omitting the other six and one-half. On the whole in the seven and one-half years of my administration the income exceeded the expenditures by somewhere between $200,000,000 and $300,000,000. So much so that we almost had too much surplus and, although congress authorized us to issue bonds for building the Panama canal during my administration, most of the expenditures on the Panama canal until the last year were paid for out of the surplus.

Used Surplus For Canal.

"We had more than we needed for our own running expenses, and instead of putting it away we used it to pay for the Panama canal digging and economizing upon the bond issues, which we were allowed to make."

"Taft was the deficit!" yelled a man.

"And the other day Mr. Taft said that the national committee would do him justice," went on Mr. Roosevelt. "I want the people to do me justice, and that illustrates the difference between us. I appeal to the people and he to the national committee with the expectation that it will misrepresent the people.

"I appeal to the people to control themselves. Remember, the national committee was elected not by the people, but by the politicians, four years ago. Mr. Taft appealed to the national committee, elected by the politicians, four years ago, and I appeal to the people in this year 1912.

"Now, friends, this is your fight. I have come here to ask that you stand by yourselves."

Roosevelt is doing no worrying about New Jersey. With the Sixth and Seventh congressional districts as the only spots in the state that are conceded to be at all doubtful, Roosevelt believes he will land all of New Jersey's twenty-eight delegates.

Senator Dixon, discussing the outlook, would say little about the plans of Roosevelt for getting control of the Republican national committee in time to prevent the seating of all contesting delegates in favor of Taft.

"We set a little hen yesterday that may hatch out something," said Mr. Dixon significantly.

After Murphy's Scalp.

Though Senator Dixon would not talk on the subject, it is known that Roosevelt intends to try to drive off the national committee every man whose sentiment for Taft has been repudiated by the people. This will include Franklin Murphy of New Jersey if Roosevelt wins this state.

Store Open Wednesday Evening, Closed All Day Thursday

Men, Come Here for Your Fixings

We can fix you up in great shape and save you money.

Here's soft Shirts, with and without collars and French cuffs .....69c to $1.50

Negligee Shirts of madras, at .....59c to $1.00

Silk Socks in black and colors 25c, 35c, 50c

Cross bar Nainsook Underwear .....29c and 39c

B. V. D. and Porosknit Underwear at 50c

Union Suits, nainsook, 59c; B. V. D.....$1.00

"Made Well" brand Union Suits.....$1.00 to $2.50

FOR THE BOYS.

Wash Suits, 2 piece Russian and sailor styles; sizes from years up. Made of percale, chambray, madras and galatea, in white, plain, colors and stripes, from .....59c to $3.98

Boys' Pants, genuine khaki cloth.....59c

Boys' K. & E. Blouse Waists.....50c and $1.00

A splendid line of Straw Hats for Boys from 59c to $1.75

Boys' Windsor Ties, all silk, in plain colors and plaids, at 25c

PARASOLS—AN ELEGANT ASSORTMENT OF EVERYTHING THAT'S NEWEST.

Made of pongee and taffeta in white, black, plain colors and stripes, with fancy borders and fringe. Paragon frames and natural handles at prices ranging from .....89c to $6.98

Perhaps You Are Going Away Over the Holiday

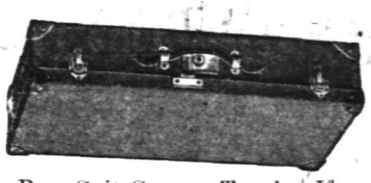

And may need a new Bag, Suit Case or Trunk. If so this is the place to come for them. We have a splendid line of light weight, fibre and rattan Suit Cases from $1.00 to $4.98

Genuine Cow Hide Suit Cases.....$3.98 to $14.98

Light Weight Hand Bags from.....$1.00 to $2.00

Solid Leather Hand Bags, from.....$5.00 to $14.98

Strong and durable Steamer Trunks from $3.98 to $15

A full line of Dress Trunks from.....$4.50 to $25.00

FLAGS! FLAGS! FLAGS!

A special 4x6 absolutely fast color Flag, complete with pole and bracket for.....$1.00

A full line of standard all wool Bunting Flags, sizes from 3x5 to 8x12, at the very lowest prices.

Cotton Flags on stick, fast colors, from.. 5c up

FOR THE LADIES.

White Skirts, made of excellent quality pique; $1.98 to $2.98

Foulard Dresses, with Dutch neck, neatly trimmed with lace; values to $10; special.....$5.98

Trimmed Hats—Ready-to-wear in plain and fancy braids, worth up to $6.50, at $2.98

Linen Dresses, natural color, special $3.50

Dress Coats—Made of bengaline, natural pongee color; trimmed with black satin; special at.....$7.50

Children's ready-to-wear Hats at.....79c

CHILDREN'S PARASOLS.

A big line to choose from at.....25c to $1.50

"THINGS TO MAKE YOU COMFORTABLE"

COUCH HAMMOCKS.
In green and khaki color, complete with stands; $10.98, $12.98 and $14.98.

LAWN SWINGS.
2 and 4 passenger kind; $3.98 and $5.98.

WINDOW SCREENS.
The adjustable kind—19c to 45c.

PALMER'S HAMMOCKS.
In plain and fancy weaves and colorings—98c to $6.98.

BAMBOO SCREENS.
In Natural color and green; painted—98c to $3.50.

CROQUET SETS.
8-ball, hardwood sets—$1.00 to $3.98.

PORCH ROCKERS.
And Chairs—79c to $3.50.

LAWN SETTEES.
Made of hardwood—98c and $1.98

SCREEN DOORS.
Made of hardwood; all sizes—$1.25 to $1.50.

OSTERMOOR MATTRESSES

Woodhull & Martin Co.

BUTTERICK PATTERNS

REAL ESTATE
For Sale, Rent or Exchange.
Estates Managed. Rents Collected.
EDMUND RUSHMORE
Singer Building, New York
212 Park Avenue, Plainfield

ORGANIZED 1864

THE FIRST NATIONAL BANK OF PLAINFIELD.

A COMMERCIAL BANK WITH SAVINGS and SAFE DEPOSIT DEPARTMENTS.

FOUR PER CENT. INTEREST PAID ON SAVINGS ACCOUNTS.

HOW ROOSEVELT FLATLY DENIES TAFT'S ATTACK.

Recently Mr. Taft has dwelt upon the fact that my administration left a deficit. It did not Mr. Taft can say that only by taking one year and omitting the other six and one-half on the whole. In the seven and one-half years of my administration the income exceeded the expenditures by somewhere between two and three hundred millions of dollars, so much so that we almost had too much surplus, and, although congress authorized us to issue bonds for building the Panama canal during my administration, most of the expenditures on the Panama canal until the last year were paid for out of the surplus.

We had more than we needed for our own running expenses and instead of putting it away used it to pay for the Panama canal digging and economized upon the bond issues which we were allowed to make.

CLAN AUXILIARY.

Preliminary to the organizing of the Ladies' Auxiliary of Clan MacKenzie, No. 204, O. S. C., Plainfield, a meeting was held last evening in the Exempt Firemen's Hall at which there was a large attendance. The inaugural date was set for June 5. Nominations for officers were received. It was decided to hold a social in conjunction with the clan on June 10, the proceeds to go to the auxiliary fund. Refreshments were served by the members of the Clan MacKenzie to the women.

PROCTOR'S CLEVER SHOW.

The O'Neil Trio, three white face minstrel boys, offer an excellent act at Proctor's theatre this week. Howard Sloat & Co., in a farce comedy sketch, "Love In Twenty Minutes," are exceptionally good. Phil Ott and Nettie Nelson offer a little line of nonsense and some songs. Herman and Rice, comedy acrobats and contortionists, have a funny act and Lindy Lee, a petite woman, tells negro stories in a charming manner.

—Press want ads. one cent a word.

THE STATE TRUST COMPANY.
Real Estate Department.
Care of Real Estate.
By giving over the care of your real estate to a Company like the State Trust Company at Plainfield you secure careful attention to all the various details incidental to its care. Only the usual commission, 5%, on the income is charged. We invite the listing of property of every description.

Headquarters for
Gibson's
RYE.
E. C. Wescott,
115 East Front Street.

RITZ Inc.
BABCOCK BUILDING
CANDIES, ICE CREAM, DAINTY LUNCH

CITY NATIONAL BANK PLAINFIELD, N.J.
ORGANIZED 1875

CONSTRUCTIVE HUMAN FACTOR.

We want every depositor of the City National Bank to realize that he or she is an important constructive human factor in the success of this banking institution.

Your account and banking business cordially invited.

4% Interest paid on Savings Accounts.

3% Interest on Daily Balances of $500 or more, subject to check

Capital $150,000.00

Surplus and Profits $285,000.00 (all earned)

The Christman Player-Action

Represents the latest, simplest and best. Can be installed in your piano in your home for only $160.00.

Demonstrated at Kolb's Ice Cream Parlor, 112 West Front Street,

E. D. Young, Agt.

Also expert tuning, regulating, repairing of Pianos, Players and Organs.

'Phone 944-W.
1135 W. Front Street.

New Jersey Central

TRAINS LEAVE PLAINFIELD.

For New York—2.16, 3.41, 5.41, 5.36, 5.57 6.27, 6.55, 7.24, 7.26, 7.44, 7.41, 7.55, 7.58, 8.12, 8.20, 8.26, 8.43, 9.29, 9.53, 10.20, 11.20 *11.52 a. m., 12.28, 12.58, 1.44, 2.32, 2.55, 3.22, 3.48, 4.12, 4.36, 5.55, 6.29, 6.40, 7.43, 8.27, 9.23, 9.39, 10.15, 10.36, 11.28 p. m. Sunday—2.10, 3.41, 5.41, 7.23, 7.58, 8.54, 9.34, 9.42, 10.37, 11.52 a. m., 12.23, 12.58 1.28, 2.09, 2.39, 2.55, 3.17, 4.29, 5.34, 6.37, 6.57, 7.14, 8.27, 8.55, 9.42, 10.28, 10.36 p. m.

For Newark—5.36, 6.27, *7.05 through train to Newark), 7.41, 8.36, 9.29, 10.20, 11.20 a. m., 12.28, 12.58, 1.44, 2.32, 2.55, 3.12, 4.36, 5.39, 6.29, 7.43, 8.27, 9.30, 10.36 p. m. Sunday—7.23, 8.52, 9.24, 10.37 a. m., 12.58, 1.28, 2.55, 3.17, 4.29, 5.34, 7.14, 8.13, 8.35, 9.42, 10.36 p. m.

For Easton, Bethlehem, Allentown and Mauch Chunk—5.18, *8.17, 9.43, 11.19 a. m., 2.00, 5.21, xx5.43, (6.59 p. m., Easton only). Sunday—5.45, 10.24 a. m., 1.58 xx5.43, 7.05 p. m.

For Wilkesbarre and Scranton—5.18 9.43 a. m., 5.43 p. m. Sunday—5.45, 10.24 a. m., 5.42 p. m.

For Long Branch and Asbury Park, etc —2.41, 8.12, 11.20 a. m., (12.28 Saturdays only), (5.22 Red Bank only), 3.48, 4.36, 6.39, 8.27, 11.28 p. m. Sunday—7.58 Red Bank only), 8.52 a. m., (1.23 Red Bank only), 3.24, 8.13 p. m.

For Lakewood and Atlantic City—3.41, 9.29, (12.28 Saturdays only), 12.58, 3.22. Sunday—(7.58 Lakewood only), 9.42 a. m., 1.28 p. m.

For Philadelphia—6.42 7.29, 8.45, 8.51 10.43, 11.53 a. m., 12.42, 1.55, 2.45, 5.13, 6.44, 7.42, 8.47, 9.46, 10.48 p. m., 1.20 a. m Sunday—8.45, 9.56, 10.43, 11.41 a. m., 12.42, 1.44, 2.45, 3.42, 4.38, 4.55, 6.38, 6.44 7.42, 8.47, 9.46, 10.54, 11.54 p. m., 1.20 a. m

For Baltimore and Washington. Daily —8.45, 10.43 a. m., 12.42, 2.45, 6.44, 7.42 p. m.

*Saturdays only.
xxExcept Easton and Bethlehem.
*Except Mauch Chunk.

W. G. BESLER, Vice-Pres. & Gen Mgr. W. C. HOPE, G. P. A.
5 25 12

L. Moraller & Son

Watchmakers and Jewelers,

WATCHES, CLOCKS and JEWELRY

Fine Watch and Clock Repairing a Specialty.

219 Park Ave. Plainfield, N. J.

WALKS

We Construct Them

Trap Rock, Cement Experience

R. G. BUSH

Tel. Con. 743-5 South Ave

PLAINFIELD WINDOW CLEANING CO.
M. MERSTRICH, Prop.

Stores, Offices, Private Residences, New Buildings Cleansed, Scrubbed and Oiled. Office, 121 Liberty St. Tel. 1945-W.

Hoagland's Express

Careful and Expert,

Furniture Moving

Office 116 W. Second St. Tel. 833-W
Home Tel. 643-L.

A. H. ENANDER

Sanitary Plumbing, Gas Fitting Steam and Hot Water Heating. Contractor for Sewer Connections
125 WATCHUNG AVE.

SELLING OUT
Palms, Ferns, Begonias at Reduced Prices
PETERSON'S
217 Watchung Ave 5 8 1m

RAG CARPETS AND RUGS.
RAG carpets and rugs, also silk portiers made from your own material; we also buy carpet rags. Address William Spicer, Scotch Plains, or William A. Schorb, & Co., 120 Madson avenue, Plainfield; 'Phone 1707-W 10 2 tf

JOHN WINZENRIED'S
Storage Warehouse
316-318 WEST FRONT ST.
Separate Rooms—Clean and Dry.
Furniture removed with care
Tel. 640-R. Residence 312 Lee Place

VAIL BROS.
Plumbing, Tinning and Heating
Satisfaction Guaranteed.
General Repairing a Specialty.
Night service promptly attended to
Phone 1067-W. 123 Duer St

HENRY WIERENGA
FURNITURE, FREIGHT, BAGGAGE EXPRESS AND RIGGER.
PIANO MOVING A SPECIALTY
Residence 'Phone 517-J.

90 TRAINS

pass through Plainfield every day, giving Plainfield people exceptional facilities for travel.

But why travel?

Use the telephone and save time and money. It's so much more satisfactory.

Every Bell Telephone is a Long Distance Telephone.

Your telephone is your telegraph station.

You can send Telegrams by Telephone.

New York Telephone Co.,

P. H. Burns, Local Agent.

109 EAST FOURTH ST., Plainfield, N. J.

WE ARE EYE SPECIALISTS

Making the eye and its needs our study. We especially invite those who may have been improperly fitted elsewhere to take advantage of our skill. Come in at once and have your eyes examined FREE. Your eyesight is too precious to be trifled with.

STILES & CO.

PHILADELPHIA EYE SPECIALIST
at 107 East Front Street, Every Thursday.
Hours 10:00 a. m. to 5:00 p. m.

PAINTERS AND DECORATORS.

AGENTS FOR
LIKE TILE
The Sanitary Wall Covering
WOOD KRUSTA
Aorochrome Washable Wall Decoration.
Interior Decoration a Specialty
Woolston & Buckle
Painters and Decorators,
145 NORTH AVENUE.

Paint that Stays Painted

That has been my slogan for years. I aim to do the best possible painting—using only the best materials that the manufacturers can furnish and employing the most skilled mechanics that can be procured. I stand back of every job I do, and when I am allowed to use my own judgment in regard to the best method of doing it, I will gladly make good any work that by any chance proves defective.

JAMES C HANSEN
Dealer in Wall Paper, Paints, Oils Glass, Etc.
141 East Front St., Plainfield Tel. 84
Estimates cheerfully furnished.

JOHANZEN BROTHERS
Painters & Decorators
OFFICE 169 NORTH AVE.
The Mulford Real Estate Agency
First Class Work Guaranteed

M. WARRENI
PAINTER, DECORATOR and PAPERHANGER
45 SOMERSET ST.
Opp. Saengerbund Hall. Tel. Co

Hodge's Pharmacy
Y. M. C. A. BUILDING.
BELLE MEAD SWEETS.
Telephone 62.

KINDLING AND GRATE WOOD
Prompt deliveries. Orders received at
89 SOMERSET STREET.
JOHN MOBUS
P. O. Box 320 Telephone 19-F-4

J. C. POPE & CO.
INSURANCE AGENTS
110 E. Front St. Plainfield, N. J.

IN WOMAN'S REALM

The KITCHEN CUPBOARD

WITH GRAHAM FLOUR.

GOOD graham flour is not easy to get. What is often sold under this name is really an inferior quality of flour that is indigestible and unpalatable. Graham flour is wheat ground, but not passed through the screen through which flour is ordinarily run after it has been crushed and the bran removed.

For Weak Stomachs.

Graham Wafers.—These are excellent for those who are troubled with indigestion. Take a pint of graham flour, a pint of white flour, a third of a cup each of butter and sugar, a saltspoonful of salt and sweet milk enough to mix to a paste. Roll thin and cut out. Bake quickly.

Fruit In This.

Graham Mush.—Take a pint of graham flour, a quart and a half of boiling water and a teaspoonful of salt. Stir the flour into the water and let it boil for twenty minutes. Keep it free from lumps.

Turn out in a dish that has been dipped into cold water to prevent the mush from sticking. Cut into slices and serve with sugar and cream. A dozen or more stoned and chopped dates or a few raisins may be stirred into the mush just before it is to be taken off the fire.

When cold this mush may be dipped in beaten egg and cracker crumbs and fried in hot lard.

Nice Hot Breads.

Graham Biscuit.—Stir together one and one-third cups of wheat flour, two-thirds of a cup of graham flour, two teaspoonfuls of baking powder and one-half teaspoonful of salt. Sift two or three times. Work two tablespoons of butter into this; add three-fourths cup of milk. Toss on a floured board, pat and roll to one-half an inch in thickness. Cut out and bake in a hot oven from twelve to fifteen minutes.

Graham Gems.—Take a cup and a half of graham flour, three eggs, a pint of warm milk, a tablespoonful of melted butter and a teaspoonful of sugar. Whip the eggs, without having first beaten them, into the warm milk. Add the butter and sugar. Gradually stir in the graham flour and beat hard for several minutes. Turn into heated gem pans and bake in a very hot oven. *Serve immediately.*

A Tasty Dessert.

Graham Pudding.—Take two cupfuls of graham flour, a cupful of bread-crumbs, a cupful of stoned raisins, a cupful of sour milk, a half cupful of molasses, two tablespoonfuls of melted butter, a small teaspoonful of soda in a little milk and a little salt. Stir these together, steam three hours and let stand in a hot oven to dry off. Serve with lemon sauce.

Anna Thompson

ON THE WING.

Materials That Are Fashionable For Separate Tub Skirts.

Wash corduroy, thin pique and linen duck are all used this year for separate skirts. The former is not very widely known, and it is an experiment of the manufacturers, and whether or not it will become popular it is too early to tell. It washes in the piece very well, but whether it will wash as a made up skirt only a few tubbings can prove.

Pique is an old friend that has returned to fashion because of the popularity of any fabric that has a diagonal cord in it, including serge, silk and cloth. We know that it washes well; that it has some advantages over linen, although coolness is not one of them. It holds its lines better than linen, and it does not show creases so quickly.

SEMIPRINCESS GOWN.

Simple gowns in semiprincess style are much worn. They are very easy to slip on and to adjust. This one includes the newest features, for it is closed at the left of the front and is finished with a rolled collar and deep cuffs. JUDIC CHOLLET.

This May Manton pattern is cut in sizes *from 34 to 44 inches bust measure.* Send 10 cents to this office, giving number, 7448, and it will be promptly forwarded to you by mail. If in haste send an additional two cent stamp for letter postage. When ordering use coupon.

No..... Size.....

Name .....

Address .....

.....

MAYOR MOY TO SUFFRAGE LEAGUE

Votes for Women Biggest Subject He has Been Called on to Discuss.

SQUARE DEAL QUESTION

No Doubt As to Women's Mental Capacity, Mayor Tells His Audience —Speaks a Word For Commission Government.

The Equal Suffrage League of Plainfield and North Plainfield closed the most successful year of its existance with a parlor meeting at the home of Mrs. David L. Thompson, of Rockview terrace, yesterday afternoon. Mrs. Kathleen Ryder, third vice president, presided in the absence of the president.

Mrs. Louise Bryan Dorr made an earnest plea for deeper interest for the coming year. The speaker of the afternoon was Mayor Moy. In the course of his address, which, of course, was chiefly devoted to suffrage, he strongly advocated commission government.

Mr. Moy said in part:

"Woman's place in government should be a very large place. This is the very largest subject that I have been called upon to discuss. The question of the square deal for women has never been considered by politicians. I am not a politician. I am what is known as the Apostle of the Square Deal.

"If there is anything on earth I can do or say so that the women of the land can secure the right to vote, I am willing to do or say it. Women are dealing with a question which is larger than they know. They should seriously consider the effect upon the state, the city, the individual and the home, and whether they are qualified to take up the burden and responsibilities which are carried with the vote.

"The question should be looked at in relation to its heighth, its depth and its breadth. What will be the effect on the women themelves? Is it going to develop masculinity? If I thought for one minute it would I would vote against it every time.

"There is one condition in which woman is now placed which is essentially wrong. A woman sacrifices her independence of property when she marries because she cannot dispose of her property without the signature of her husband. Women owners pay taxes on property. Beyond that they have not a word to say. A hundred Italians without a cent can vote to impose a tax upon it which must be paid.

"Women must be better educated in the laws which govern mere man before they can better the condition of women. If sixty years ago, this woman's suffrage movement could have been carried to complete fruition, the state would have been far better than it is now.

"There is no question of woman's mental capacity; there is a power in women for infinite detail without which there can be no success. This was shown by the woman's committee in the Parent-Teacher Association which discovered and brought to the attention of the Board a matter which had been going on for ten years and which was then obviated."

Mr. Moy asked many questions and gave many valuable suggestions, after which there was a lively discussion of municipal affairs. The subject being garbage disposal and kindred questions.

James Evans, of Lenox avenue, has been discharged from Muhlenberg Hospital, after having undergone several weeks' treatment for an infection of the knee.

Miss Ella Blair, granddaughter of Mrs. John L. Anderson, of Lincoln, is recovering slowly from a severe illness. She has been under the care of Dr. Robinson, of Bound Brook.

—"I think she will make a fine wife. I have been calling on her for several months now, and nearly always find her darning one of her father's socks." "That caught me, too, until I found out that it was the same sock."—Kansas City Journal.

PETITIONS BOARD FOR NEW SCHOOL

Parent-Teacher Association Says Another Grammar Building is Needed.

SO DOES THE MAYOR

He Attends Stillman-Franklin-Whittier Meeting and Approves Reforms Members Advocate—Plea for Roller-Skating on Walks.

Information that according to the provisions of a new law Mayor G. W. V. Moy will hereafter appoint members of the Board of Education; that the Frelinghuysen bill was changed so that State examinations are not required for promotion to the High School and that the city needs a new grammar school, was brought out at the annual meeting of the Parent-Teacher Association of the Stillman-Franklin-Whittier Schools, held at the Franklin School, last night.

Great interest was aroused in the subjects presented, and especially in the report of the chairman of the committee on sanitation. The object of the report was to stimulate the interest of parents in the sanitary conditions of the school buildings and to arouse public sentiment enough to demand that the building be kept safe, with the amount of space per pupil required by law, and that rooms be properly equipped for school work. The conditions of the Franklin and Stillman buildings were referred to especially.

A resolution was adopted providing that a committee be appointed to present a copy of the report to the Board of Education, requesting that new floors be laid in the Franklin building, overcrowded conditions be relieved, and the ventilation improved as soon as possible, and further that steps be taken immediately to provide a new grammar school.

Mayor Moy was present and heartily approved the petition and the report.

The question of allowing children to roller-skate on the concrete walks about the school building was discussed, and it was recommended that the Board of Education allow the children this privilege until some other suitable place can be provided. A committee will be appointed to confer with the Common Council regarding roller-skating on the school properties. H. W. Marshall suggested that the City Park be turned over to the care of the Playground Commission, so that children can be permitted to enjoy this open space under proper conditions, but not with the idea of marring it as a beauty spot.

Howard Williams, chairman of the legislative committee, of which Mayor G. W. V. Moy and Councilman F. L. Holt are also members, reported that the law providing for the appointment of members of the Board of Education by Mayors was in effect and applied to Plainfield.

These officers were elected for the coming year:

President, Mrs. Stephen H. Voorhees; first vice president, Miss Noel J. Bullock; second vice president Miss Anna M. Day; third vice president, Mrs. Frank L. Holt; secretary Mrs. Warren B. Travell; treasurer Mrs. W. H. P. Veyvey.

After the business an excellent program of music was enjoyed. There were vocal duets by Miss Ruth Sadler and Miss Pearl Knapp and soprano solos by Miss Sadler; piano solos by Miss Knapp; vocal solos by Mrs. John B. Cottrell, with violin obligato by Mrs. Violet Truell Johnston, with Mrs. Frank Hubbard at the piano and Miss Eason added to the interest of the entertainment with dialect stories.

Refreshments were served by the following special committee: Mr. Joseph Smith, Mrs. H. M. Douglas, Mrs. L. M. Davis, Mrs. E. V. French, Mrs. Charles C. Dellchunt, Mrs. Samuel P. Case, Mrs. G. W. V. Moy, Mrs. L. R. Williams, Mrs. Betty Williams and Mrs. Arthur Venable.

COURT UNION, I. O. F. HOLDS CLASS INITIATION

Nine candidates were initiated by a uniformed degree team from Court Elizabeth, No. 1, at the class initiation and smoker of Court Union, Independent Order of Foresters, last night. W. T. Bingham, Supreme Court organizer, addressed the meeting, as did L. T. Titsworth, Supreme Court deputy, and Henry Hansen, recording secretary of Court Plainfield.

Following the business session a quoit contest was participated in by a number of the members, LeRoy Opdyke and Ethan Rogers winning. A smoker was also enjoyed as was the music rendered by Statt's orchestra.

SCHOOL EXHIBITION.

There will be an exhibition of art work and manual training at the Washington School this afternoon and evening to which the public is invited. If stormy the exhibition will be held tomorrow.

Leland Manning
MASON AND BUILDER.
Estimates Furnished.
Jobbing a Specialty
1120 Myrtle Avenue. Tel. 347-J

Andrew Alexander

White Shoes

Complete Stock *Correct Styles*
Moderate Prices

For Men	For Women	
High and Low Cut Shoes $3 to $8	Button Style	$3 to $9
	Lace pattern	$4 to 7
For Children	Pumps	$3 to 8
Button or Lace, also Pump or Oxford $1.50 to $6	Colonials	$3 to 8
	Oxfords	$2 to 6

Competent, courteous salespeople give prompt and satisfactory service.

Sixth Avenue at Nineteenth Street — New York — Fifth Avenue above Forty-fifth St.

Gayle Hardware Co.

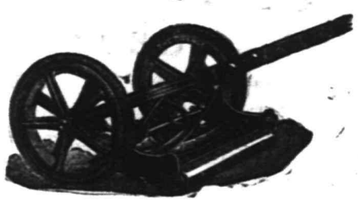

Announce that their line of LAWN MOWERS is now complete and is First-Class in every respect and invite your inspection of the following:

The MATCHLESS, Extra High-Grade.
The UNIVERSAL, Ball Bearing High Wheel at a Medium Price.
The PLAINFIELD, Old Reliable.
The YANKEE, a Good One at a Low Price.
LAWN SEED, GRASS CATCHERS, etc.

Tel. 398 Front St. and Park Ave.

A GOOD DRUG STORE
TO TRADE AT

Weiss's Boro Drug Store is a good place and enjoys the patronage of very particular people in every section. Why should'nt it? Our stock is complete. The qualities are highest and the prices absolutely the lowest consistent with the quality sold.

WEISS---BOROUGH DRUG STORE
Somerset St. and Craig Place
The Rexal Store
Huylin's CANDIES

WEDDING GIFTS

Electric Stoves
Coffee Machines and Chafing Dishes
Pickard Hand Painted China

JOSEPH W. GAVETT
WEST FRONT STREET

We Are Candidates

For that Policy of yours.

If ELECTED, and we serve satisfactorily, we will insist upon a THIRD TERM. YOUR SUPPORT will come back to you by the backing our TRIED and RELIABLE Companies will give you.

REAL ESTATE LOANS RENTS — **GEO. M. CLARKE CO.** Babcock Bldg., Telephone 205 Plainfield

SOMETHING GOOD

A clean glass, fruit syrup, ice cream, soda water, a straw, a spoon, a holder and you have one of my delicious ICE CREAM SODAS; just as good as any; better than many.

I also put up prescriptions.

Gallaway, The Druggist
Grant Ave. and South Second St. Heart of the West End

LAGGREN & GREENE
MANFACTURER'S OF AWNINGS
Carpet Cleaning and Laying
Window Shades and Canopies for Weddings
TELEPHONE 1948
102 North Ave., Plainfield, N. J.

"AT THE FOUNTAIN"

4 NEW ONES

Banana Martinique Sundea 15c
Tutti Fruitti Domingo Sundea 15c
Hawaiian Sundea 10c
Pecan Panale Sundea 10c

UNIQUE AND ORIGINAL.

T. S. ARMSTRONG The Apothecary

Cor. PARK and NORTH AVES.

-BUTTER-

ROCKDALE PRINT
ROCKDALE CREAMERY
FANCY ELGIN
PRICES TAKE A DROP
The Quality is Unsurpassed by any in the State.

NEUMAN BROS.
GROCERS

Watchung Ave. and Fifth St. Telephone 760

Efficient and Rapid Delivery Service to All Parts of the City

HAND'S EXPRESS CO.
OLD RELIABLE
STORAGE
All Rooms Separate, Light and Dry
Furniture Packed and Shipped
Office 69 Somerset St. 'Phone 541

AUCTIONEERS.

Murray, the Auctioneer

is now located at the old Auction Room Stand, 326 West Front street, near Grove. Household goods and merchandise of all kinds bought and sold. We also pack China and crate furniture and have good dry storage rooms at moderate charges.

Over 20 years experience in business and conducting sales.

ROBERT MURRAY,
Auctioneer and Appraiser.
326 West Front St. 'Phone 666

The Leading
Auctioneers
W. A. SCHORB & CO.

Also Dealers in Second Hand Furniture—Bought and Sold.

120 Madison Av., Jackson Blg

Telephone 1707-W.

TO LET

Store at
1348 W. Front St.
Suitable For Tailor
RENT
$12.00 PER MONTH

EMANUEL KAPELSOHN
1263 ARLINGTON AVENUE,
Sole Agent,
Or
ED. C. HARDINGHAM,
152 North Avenue.
'Phone 1955-6, Plainfield.

Our business is negotiating small or large loans for people keeping house.

We charge a reasonable service fee, arrange payments either weekly or monthly, and give each customer a memorandum of agreement.

Honorable Dealing and Courteous Treatment.

HOUSEHOLD LOAN CO.

148 East Front Street,

Plainfield, N. J.

Watchung Express Co.
Incorporated.
120 Madison Ave. Tel. 1664-M-2
All Orders Promptly Attended To.

HARDY PLANTS

BEDDING PLANTS

FLOWERS

Plants of all kinds for Cemetery work

TREE SPRAYING

Garden work done of every description

PLAINFIELD FLOWER SHOP

West Front St. and Central Ave.

Tel. 1721 Plainfield N. J.

WOMAN'S EXCHANGE.
267 Park Avenue.

Specialties Genuine Vermont Maple Sugar, new consignment of delicious Chocolate Peppermints, Children's Lingerie Dresses and Caps.

Hoagland's Express
Careful and Expert.
Furniture Moving
Office 116 W. Second St. Tel. 883-W
Home Tel. 648-L.

BENJAMIN HUGHES PARALYZED.

Rahway, May 28.—Benjamin Hughes, street commissioner for many years, had a paralytic stroke yesterday morning, just as his daughter, Mrs. Fred Cayers, was passing his door at her home. He is unconscious and the physicians give but little hope. The entire right side is affected. He was one of the most active and interested members of Barry Post, G. A. R., at its church service Sunday night. He is about seventy-eight years old.

SAGO RECOVERING.

The condition of Stephen Sago, a Hungarian who was stabbed by a compatriot on Saturday afternoon at a wedding in the Polish Hall on East Second street, is improved. The physicians at Muhlenberg Hospital have hopes of his recovery. His alleged assailant, Andrew Skrasy, was again remanded by City Judge William De Meza in the city court this morning, this time until Friday.

CAMPAIGNED TO LAST MINUTE

(Continued from page 1.)

man, shoving his way out of the crowd. "I'm going to vote for Roosevelt now."

An extremely pretty girl, attired in white except for a ribbon in her hat, approached Major Rhodes, the President's military aide:

"I must give these to the President," she said, and with that she delivered an armful of roses and carnations to the Major.

Fully 6,000 persons were assembled in the postoffice square at Asbury Park. Automobiles and stylish equipages brought hundreds of early summer visitors from Deal and nearby resorts. Mr. Taft spoke from the steps of the Federal Building. There was great enthusiasm for him.

The audience at Manasquan was very small. At Freehold the President addressed 1,000 from the platform of his train. His reception was better than that accorded Mr. Roosevelt last week.

At Lakewood and Bridgeton Mr. Taft was generously cheered by large crowds.

"How about Champ Clark?" cried a man at Millville, the home town of Gov. Stokes, leader of the Roosevelt forces.

"We'll attend to him later," the President yelled back. Vineland, Mays Landing and Pleasantville all welcomed Mr. Taft cordially.

PERSONAL.

Clifford Coad, of East Third street, is detained at home by a severe cold.

Mrs. L. M. Leek, of East Second street, is detained at home by a severe cold.

Miss Mabel Maxson, of Trueli Court, has recovered from a severe attack of grip.

Miss Susan J. Cory, of Park avenue, is spending seeveral weeks with friends in Massachusetts.

Mrs. John Kingston, of Elizabethport, spent the week-end with Mrs. John Hammond, of East Second street.

Miss Lola Downin, of Chicago, Ill., spent the week-end with her cousin, Mrs. F. B. Newell, of West Seventh street.

Mr. and Mrs. A. C. Penn and their son, A. C. Penn, Jr., of West Seventh street, removed to Philadelphia, Pa., on Saturday.

Mrs. Ellen Trainor, of Newark, and Mrs. Garrett Corrothy, of Bayonne, who have been visiting Mrs. John Hammond, of East Second street, have returned home.

Mrs. J. L. Sabine, of Philadelphia, Pa., mother of H. N. McMennin, general manager of the Vitaphone Company, has removed from Philadelphia to this city. Mrs. Sabine's residence is on Leland avenue.

Mr. and Mrs. Charles Leveridge, of Sherman avenue, who have been attending the electrical convention at Atlantic City, held during the past week, stopped at Asbury Park for several days on the way home.

Mrs. John J. Shafer, of East Front street, who was summoned to Oberlin, Ohio, to attend the funeral of her sister-in-law, Miss Mary Shafer, returned home today. Miss Shafer, who was 76 years old, was a sister of Miss Helen Shafer, the first woman president of Wellesley College.

Frank B. Newell, of West Seventh street, general export agent of the Washburn-Crosby Gold Medal Flour Company, has returned home from an extended business trip to Buffalo, N. Y., Chicago, Ill., and Minneapolis, Minn. Mr. Newell was accompanied by Seno Julio Escurio, of Havana, Cuba.

THE FORUM.

Editors, Plainfield Daily Press:

I wish to present to your readers some information of a plan to aid a memorial tone to Memorial Day. In many places the day is little more than a holiday, which, with the passing of the old soldiers, is likely to become more so, and it is my idea that if every one in this country, young and old, were to wear on that day a sprig of evergreen, a flower or a little knot of red, white and blue silk ribbon to show to all that they had an "evergreen" memory for the sailors and soldier dead of the Nation from 1776 to date, it would add a metiorial tone to the day that would be lasting in its effects. This plan has already been started by the State Superintendents of Education in Illinois and Wisconsin having circularized their teachers last year and again this for the benefit of the school children, to which will be added the efforts of some twenty other State superintendents for this year.

The G. A. R. and many other patriotic societies have given it their approval, including one Confederate society; and a number of papers will publish articles on the subject this year.

There is no sectionalism in this plan. Just the reverse, and it is my hope that the entire country will soon adopt this idea. I wish to have you publish this and do all you can through your paper to spread this movement.

Very truly yours,
HALSEY B. GREENE.

—Read the Plainfield Daily Press.

PRESS CLASSIFIED COLUMNS

Plainfield's Greatest Want and Exchange Market

COPY RECEIVED UNTIL 2 P. M. DAILY

One cent a Word for first insertion, one-half a cent a word for each subsequent insertion of the same advertisement for less than one month. Fifty cents a line, (six words) for one month. **DOUBLE CHARGE FOR CAPITALS. NO ADVERTISEMENT RECEIVED FOR LESS THAN 10 CENTS.**

The Plainfield Daily Press cannot give information regarding advertisements for which answers are to be sent care of the Press. Persons replying to office addresses must mail or leave written answers as stated in advertisement.

Decoration Day at Lake Hopatcong and Mauch Chunk.

Special excursions via New Jersey Central leave Plainfield, Thursday, May 30th: For Mauch Chunk at 9:18 a. m. Round trip $1.50. For Lake Hopatcong 9:50 a. m. Round trip $1.00. 5 15-20-22-24-28-29

—Try a Press want ad.

SEALED BIDS.

The Board of Education of North Plainfield requests bids on 300 tons, more or less, of pea coal and 75 tons, more or less, of stove coal.

Sealed bids to be submitted to Albert Steiner, D. C., on or before June 10, 1912. 5 27 5

T. A. Moore
UNDERTAKER
612 E. Sixth St.
TEL. 741-R

A. M. RUNYON & SON,
UNDERTAKERS.
402 Park Avenue. Telephone No. 40. Office open day and night. Office of Hillside Cemetery. New York office—50 Great Jones St. Tel. call 3345-Spring. New York Embalmers License—1220. New York Registered Licensed Undertaker No. 315.

Established 1872.
P. CASEY & SON,
UNDERTAKERS AND EMBALMERS
Office 116 Park Ave., Tel. 884-W. Res. 417 W. 3d St. Tel. 903-R. Office open day and night. N. Y. office 10 E. 22d St., Tel. 2094-Gramercy.

L. L. MANNING & SON.
STEAM GRANITE WORKS.
Corner Central Ave. and West Front St. Opposite First Baptist Church.

DIED.

SEARS—On Monday, May 27, 1912, Elizabeth A., wife of Frederick Sears, aged 61 years.

Services at her late residence, 416 West Fifth street, on Thursday, May 30, at 3 p. m. Interment in Hillside cemetery. 5 28 2

AYRES—On Tuesday, May 28, 1912, Emma B., wife of Frederick L. Ayres, in her 42d year.

Services at her late residence, 80 Summit avenue, North Plainfield, on Friday, May 31, at 10 a. m. Interment at Freehold, N. J.

BROWN—At the residence of her brother, Irving H. Brown, 916 Central avenue, Plainfield, N. J., on May 28, 1912, Sarah Edwina, daughter of the late Edwin J. and Sarah D. Brown, of New York city. Notice of funeral hereafter.

SITUATIONS WANTED—FEMALE.

EXPERIENCED laundress wants washing to take home. 152 North avenue. 5 27 3

POLISH girl wants position at housework; good reference. 215 Muhlenberg place. 5 28 3

EXPERIENCED woman wants washing and ironing at home. 74 Elm place. 5 28 2

FIRST-CLASS laundress wants washing to do at home or out. 619 West Third street. 5 27 6

HELP WANTED—MALE.

CARPENTERS wanted. 423 John street. 5 22 9

WANTED—Clerk to solicit orders. Apply Hutchinson & Son, Westfield, N. J. 5 27 6

WANTED—Man with some experience, for position in hardware store. Seltzer & Sons, Somerville, N. J.

CHAUFFEUR wanted. Call 1201 Putnam avenue, after 7 p. m. 5 24 6

LOST AND FOUND.

LOST—A gold chain bracelet. Reward given at 996 Central avenue. 5 22 tf

LOST—On Madison, near Eighth, small silver mesh purse, containing money and keys. Reward if returned to Press office. 5 25 3

LOST—May 28, white enameled bar pin. Reward for return to Press office. 5 28 2

LOST—On Wednesday, large round gold brooch, hook in back, pearl in centre, surrounded by small diamonds. Suitable reward if returned at once to W. B. Schermerhorn, at Woolworth's 5 and 10-cent store. 5 24 3

REAL ESTATE AGENTS.

REAL ESTATE for sale, rent and exchange. Insurance in strong companies at lowest rates; money loaned on real estate. Thickstun & Emmons, 197 North avenue. tf

HELP WANTED—FEMALE.

WANTED — Chambermaid and waitress; colored; references required. Apply 224 East Seventh street 5 14 tf

WANTED—Colored girl as chambermaid and to assist with waiting. Apply 1000 Central avenue. 5 20 tf

WANTED—White girl for general housework; no waiting; wages $25. Apply 915 Kensington avenue. 5 22 tf

WANTED—Three Protestant girls acquainted with bookkeeping. Address Protestant, care Press. 5 23 3

NAT LEVY & CO., employing 200 people on ladies' muslin underwear, have room for 50 more at once; clean, light, steady work; best pay; good opportunity for girls to learn a trade. Apply Nat Levy & Co., Rink building, Plainfield. 5 21 tf

WANTED—PRESSERS. SCHILLER BROS., 320 WEST FRONT ST. 5 28 3

WANTED—Young woman to manage soda fountain and lunch counter. Rowley's drug store, 218 West Front street. 5 28 2

WANTED—Girl for general housework. Apply evenings, 1108 Putnam avenue. 5 23 6

WANTED — Maid for general housework. 309 Madison avenue. 5 28 2

WANTED—Girl for general housework; no washing; references. 414 West Eighth street. 5 28 3

WANTED—An experienced woman for cooking and waiting only. Apply 506 West Seventh street. 5 27 2

WANTED—Good white cook, with good references. Apply 621 Park avenue. 5 28 4

WANTED—Operators, also learners, on ladies' muslin underwear; paid while learning. Schiller Bros., 320 West Front street. 5 6 1mo

REAL ESTATE FOR SALE.

FOR SALE—9-room house, all improvements; must be sold this month, price $3,500, $500 cash. 506 East Second street. 5 2 tf

CHOICE LOT for sale—Berkeley avenue, Netherwood; 95 foot front by about 235 deep. R. I. Richardson, Westfield, N. J. 'Phone 66-J. 10 8 tf eod

FOR SALE—8 room house, all improvements; Netherwood section. M. Rabinovitz, 964 West Third street. 5 23 6

FOR SALE—10 acres of land, nice location; would make fine gentleman's place, no house, a few outbuildings, they are in good repair. Mr. Kiefer, corner Warrenville road and Rock road, Watchung, New Jersey. 5 27 3

FOR SALE—Cheap, splendid river farm; large, good buildings. For particulars, address M. Higgins, Somerville, N. Jersey, R. D. 4. 5 27 3

OWNER removing from city desires to make quick sale of new modern house, occupied by owner; fine residential section; all modern conveniences, ten rooms, stone and frame construction; large plot of ground; short distance to railroad station and trolley; a bargain for someone, if sold at once. Address Box S, Plainfield, P. O. 5 17 12

FOR SALE—A few choice lots on Union street; the cheapest lots in Plainfield for the money. J. T. Vail. 7 19 tf

EMPLOYMENT AGENCIES.

MURRAY'S Employment Registry office has removed from 226 East Front street to 326 West Front street, near Grove, at Murray's auction rooms; 'Phone 666. 5 17 tf

EMPLOYMENT Agency, Mrs. Keller, 22 Somerset place, the oldest and most reliable (all nationalities). 'Phone 1724. 7 1 tf

FOR SALE OR TO LET.

FOR SALE OR TO RENT—No. 605 MADISON AVENUE, 9 ROOMS ALL IMPROVEMENTS; HOT WATER HEAT. FRANK H. SMITH 603 MADISON AVENUE. 3 4 tf

TO SELL OR RENT—House, ten rooms and bath, one block from Front or Somerset trolley. Apply E. I. French, North avenue. 5 9 tf

SITUATIONS WANTED—MALE AND FEMALE.

YOUNG married couple, Norwegians, want places together; wife as cook and husband as butler; best references. Call Mrs. Keller's Agency 22 Somerset place; 'Phone 1724. 2 27 2

WANTED—MISCELLANEOUS.

CASH paid for old feather beds. Address W. Hansen, P. O. Box 181, Elizabeth, N. J. 5 27 6

MISCELLANEOUS.

IF YOU NEED something to build you up, get a bottle of Tonic Hypophosphites at Nagle's Pharmacy. Good spring medicine. 2 29 tf

STORE your furniture with the Plainfield Storage Company; reasonable rates. Orders left for moving vans. Nagle's, Front and Grove Sts. 1 18 tf

H. H. BUTLER, D. V. S.—Pet animals a specialty. OFFICE AT WM. T. CAMPBELL'S, 108 Somerset street. 'Phone 230. Hospital for dogs. (Cut out for reference.) 1 8 tf

MRS. BONY—Street dresses and evening gowns; makes a specialty of separate waists. 417 East Fifth street, Plainfield. 5 22 1mo

E. BEYS, carpenter and contractor, 1092 Arlington avenue. Jobbing a specialty. 5 1 1mo

GENTLEMEN'S places property taken care of; grading, lawns, gardens and shrubbery attended to in first-class order. Ralph Dilibro, 981 Union street; Tel. 862-J. 5 2 1mo

RIDING lessons; fine saddle horses to hire; horses boarded; exchanged. Riding School, 775 Kensington avenue. 'Phone 194. 1 8 tf

KAY R. MELTON, upholsterer; estimates cheerfully furnished. 57 Somerset street. 4 22 2mo

FOR SALE.

S. C. RHODE ISLAND Reds, $1.00 per 13 eggs; Silver Campines, Jacobus strain, $2.50 per 13 eggs. Guy Bender, 1052 Sherman avenue. 5 6 1mo

SAFES for sale; all sizes; new and second hand; cash or easy payments. Hand's Express Co., 69 Somerset St. 5 8 1mo

PONY OUTFIT—An unusually handsome, healthy pony; a two-seated carriage; will seat four; a two-wheeled cart; a saddle and harness; all in good condition. Jewett, 1000 Central avenue. 5 20 tf

FOR SALE—Brown mare, sixteen hands high, ride and drive; brown gelding, 16 hands high, good business horse. Apply Riding School, 775 Kensington avenue. 5 28 3

TO RESIDENTS of Union County—I will sell two settings of eggs from my White Wyandottes for $2; regular price $7, and award a silver cup to the best cockerel and pullet raised from them, shown at the next exhibition of the Union County Poultry Association. F. Warren Sumner, president, 456 Rahway avenue, Elizabeth, N. J. 5 24 6

OLD papers for sale; put up in packages of 100 copies for 10c. Apply at this office. tf

FOR SALE—Lady's chestnut driving and saddle horse, gaited, stylish, prompt and sound; 9 years old, 15¾ hands high, weight 1,050; price low. Seen and shown by appointment at 727 Berkeley avenue, Plainfield. 5 28 9

LADY'S horse, phaeton, runabout, harness, for sale; exceptional opportunity; gentle, sound; harness, brass mounted; stylish phaeton. Mrs. Jas. C. Peck, 'Phone 303-W, 46 Myrtle avenue. 5 28 3 tu-w-f

FOR SALE — 6-year-old sorrel combination horse, new driving harness and Brockway buggy. R. J. Harrigan, 929 South avenue. 5 27 tf

FOR SALE—Surreys, buggies, wood wagons and business wagons, also harness at bargain prices. W. J. Conroy, 177 Somerset street, North Plainfield. 5 13 tf

FOR SALE—Top soil, gravel and filling-in stuff for sale. Apply D. F. Dugan, 511 East Seventh street; Phone 475-W. 4 1 tf

FOR SALE—Profit-sharing bond at rate of fifty per cent. earnings of money invested and a guarantee of interest at 5%. I have paid 20 months or $200, and will sell for $190 cash. Apply C. C., care Press 3 27 tf

ROOMS AND BOARD.

ATTRACTIVE apartment, with private bath. 312 East Seventh St. 5 9 1mo

SUPERIOR table board. Mrs. Berrien, 609 Madison avenue. 4 20 1mo

TWO furnished rooms and board; home privileges; terms moderate. M. A. Brown, No. 2 Washington avenue. 5 16 tf

TWO large desirable rooms, with board. Mrs. Williams, 137 Crescent avenue. 4 3 tf

NICELY furnished double room, with board; also table board. Mrs. Tomlinson, 609 Madison avenue. 5 10 1mo

FURNISHED or unfurnished room to let. Address Room, care Press. 5 8 tf

FOR RENT.

FOR RENT—6-room apartment at 1229 East Second street; every modern improvement; an exceptional bargain; worth investigation. Owner on premises. 5 21 tf

TO LET—321 Park avenue, for business or dwelling. J. Manley. 3 26 tf

TO LET—House, all improvements; 5 rooms, all improvements, and 6 rooms, all improvements. M. Rabinovitz, 964 West Third street. 5 23 6

FOR RENT—A house, 214 West Second street; rent $18; a small house in rear, $11; a four room flat, at 221 Plainfield avenue, with wash tubs, etc.; a six room house, Monroe avenue and Seventh street, with all improvements. Apply for any of the above to Frank Linke, Plainfield, N. J. 5 23 tf

STORE to let; good condition. 232 West Second street. 5 28 3

TWO rooms to let; small family. 230 West Second street. 5 28 3

TO LET—6 room house and bath; all improvements, hot water heat; being thoroughly renovated; will be ready for occupancy June 1. Apply 23 Vine street. 5 25 3

TWO apartment houses to let, improvements; centrally located; newly papered and painted. Apply Neuman Bros. 5 23 tf

TO LET—Six rooms and bath; newly papered; $18. Apply Hand's Express Co., 69 Somerset street. 5 27 3

TO LET—Four or seven rooms. Inquire 724 West Third street. 5 23 6

THREE-ROOM apartment; gas and bath; rent $10. 47 Woodbine avenue. 5 4 tf

TO LET—Six-room house; all improvements. 722 East Seventh St. 5 27 6

TO LET—5 rooms, in new house; all improvements, except heat. 423 John street. 5 6 1mo

HOUSE to let, to man and wife, owner to board with family; splendid opportunity to right party. Address Housekeeping, care Daily Press. 5 27 3

FOR RENT—6 rooms and bath, 149 East Fifth street, from June 1st. Inquire Dr. M. E. Stickle, 79 Halsey street, Newark, N. J. 5 7 tf

TO LET—Two five-room flats, 40 Harmony street. Apply 18 Craig place. 4 29 tf

TO LET—Furnished rooms for light housekeeping. 15 Grove street. 5 1 1mo

FOR RENT—Storage rooms, 321 Park avenue. John Manley, real estate and insurance. 4 26 tf

FOR RENT—Four rooms, city water, large attic. John Manley, 321 Park avenue. 2 23 tf

FOR RENT—To small respectable colored family, house of 6 rooms on Westervelt avenue, near Mountain. Apply J. V. E. Vanderhoef, at Woodhull & Martin Co. 5 8 tf

TO LET—4 and 5-room apartments; with all improvements, except heat; rent $17 and $18. M. F. Gano, 142 North avenue. 2 8 tf

MONEY TO LOAN.

MONEY TO LOAN on bond and mortgage. Mulford, opposite depot. 12 28 tf

TITLES abstracted for purchasers of real estate and bond and mortgage loans. Chas. J. McNabb, 209 North avenue. 2 18 tf

MONEY TO LOAN on bond and mortgage. Charles L. Moffett, attorney, Woodhull & Martin building. tf

MONEY TO LOAN on bond and mortgage. J. T. Vail. 5 9 tf

MORTGAGES placed on good security. Francis J. Blatz, First National Bank Building. 8 21 tf

$25,000 TO LOAN at 5 per cent. in sums to suit, on good mortgages. Elston M. French, 171 North avenue. 9 19 tf

WANTED TO RENT.

WANTED—Three or four unfurnished rooms; light housekeeping. Address M. J., care Press. 5 25 3

FOR SALE OR EXCHANGE.

BARGAIN—For sale or exchange for lots. Can be seen at any time, owner, 817 Richmond street. 5 27 tf

SITUATIONS WANTED—MALE.

WANTED—A situation for an experienced coachman, highest personal references given by his present employer, A. L. Otterson, 1323 Evergreen avenue. 5 22 tf

SPORTS OF ALL SORTS

JUST TAPS BY "BUNTS"

There will be no games played in the Manufacturers' League, Thursday.

That will give all of the fans a chance to see the Cuban Giants at Crescent Oval both morning and afternoon.

Manager Dorflinger will strengthen his pitching staff for the occasion and endeavor to give them a taste of the ame medicine given the Lincoln Giants.

The Commercial team will be deprived of Freeman's services from now on. He has left for a trip through the New England States and will then go West.

That will probably make some difference in the results of some of the future games played by the Clerks.

The Bankers evidently were not over anxious for the game with the Truckers, Saturday. They gave it away twice and finally insisted that they keep it.

The Truckers were generous and gave it back twice and were rather surprised when they were compelled to take home the bacon.

The Street Lighters were very cautious how they allowed their bats to come in contact with the assortment offered by Lumley, the new R. G. E. recruit.

Someone in the crowd said before the game began, "Where did he come from?" The answer is New Market.

If the plans are carried out, the first track and field meet ever held on Parker Field will be pulled Thursday. The committee at the Y. M. C. A. is trying hard to make this opening event an auspicious one.

It wouldn't be a bad idea to have an interscholastic meet of the same nature. With three schools of prep school calibre here in Plainfield some excellent athletes should be found, who in another year could get a look-in at some of the scholastic meets conducted by the eastern colleges.

Many a small college would be glad to possess a field so well equipped as the public playground on Randolph road. You can find one of the best tracks and fields in the State there and you are always welcome.

The Spicer team appeared upon the field in their spotless new suits in their game with the Clerks. They are just the opposite color of Phoebie Snow's traveling suit.

Four teams are now tied at .333 for the cellar championship.

Jack Martin, who was quite severell injured by being hit with one of Walter Johnson's fast ones, is improving nicely at his home and expects to get back with the Yanks the latter part of the week.

The P. H. S.-Somerville game scheduled for yesterday afternoon was cancelled by the county seaters. Ineligibility of certain of their players was the excuse given.

The Freshmen baseball team seems to have it on the rest of the classes in the inter-class series at the High School. The only one dropped by them is the one they were compelled to forfeit.

BASEBALL.

Results of Games Played In National, American and Other Leagues.

NATIONAL LEAGUE.

At Brooklyn:										R.	H.	E.
New York	2	0	0	2	2	0	0	0	0—6	6	0	
Brooklyn	0	0	0	0	0	2	0	0	0—2	12	4	

Batteries—Ames and Meyers; Knetzer, Barger and Phelps. Umpires—Johnstone and Eason.

At Chicago:										R.	H.	E.
Chicago	0	0	1	1	1	0	0	1	*—4	10	0	
Cincinnati	0	0	0	0	0	0	1	0	0—1	3	2	

Batteries—Reulbach and Needham; Fromme and McLean. Umpires—Klem and Bush.

At Pittsburgh:										R.	H.	E.
St. Louis	0	2	4	0	0	0	0	0	0—6	7	1	
Pittsburgh	2	1	0	0	0	0	0	0	0—3	10	1	

Batteries—Willis, Steele and Bresnahan; Adams, Robinson and Kelly. Umpires—Rigler and Finneran.

At Philadelphia:										R.	H.	E.
Boston	0	0	0	3	0	0	0	0	0—3	6	1	
Philad'phia	0	0	0	0	0	0	0	0	0—0	3	1	

Batteries—Brown, Perdue and Gowdy; Curtis, Alexander, Dooin and Moran. Umpires—Brennan and Owens.

Second game:

										R.	H.	E.
Philad'phia	0	4	0	0	0	0	1	0	*—5	6	1	
Boston	0	1	0	0	0	0	2	1	0—4	9	2	

Batteries—Brennan and Dooin; Tyler, Hogg, Donnelly and Kling. Umpires—Owens and Brennan.

STANDING OF THE CLUBS.

	W.	L.	P.C.		W.	L.	P.C.
New York	25	6	.806	St Louis	17	21	.447
Cincinnati	23	13	.639	Phila'phia	13	17	.433
Pittsburg	16	15	.516	Boston	13	22	.371
Chicago	16	17	.485	Brooklyn	9	21	.300

AMERICAN LEAGUE.

At New York:										R.	H.	E.
New York	1	0	0	2	0	4	0	3	*—10	10	1	
Washing'n	0	1	0	0	0	4	0	0	0—5	7	3	

Batteries—Caldwell and Sweeney; Hughes and Henry. Umpires—Evans and Egan.

At Boston:										R.	H.	E.
Philad'phia	1	1	3	0	1	2	0	0	4—12	17	4	
Boston	0	0	0	1	4	0	1	0	0—6	7	2	

Batteries—Plank, Bender, Brown, Brand and Thomas; O'Brien, Collins and Carrigan, Bedient and Nunamaker. Umpires—Dineen and Perrine.

Cleveland-St. Louis game postponed on account of rain.

STANDING OF THE CLUBS.

	W.	L.	P.C.		W.	L.	P.C.
Chicago	26	9	.743	Detroit	16	18	.471
Boston	21	12	.636	Cleveland	14	17	.453
Phila'phia	15	15	.500	New York	12	19	.387
Wash'ton	16	18	.471	St. Louis	10	22	.313

INTERNATIONAL LEAGUE.

At Jersey City:										R.	H.	E.
Jersey City	0	1	4	0	0	0	2	0	*—7	8	3	
Baltimore	0	1	0	0	0	0	0	1	1—3	9	2	

Batteries—Hagerman and Bemis; Shawkey and Bersen

At Newark:										R.	H.	E.
Newark	3	1	2	0	1	0	1	0	*—8	16	6	
Providence	1	0	0	2	0	0	0	0	0—3	8	2	

Batteries—Lee and McCarthy; Stine and Schmidt.

At Buffalo:										R.	H.	E.
Rochester	0	0	0	3	0	2	2	0	0—7	13	1	
Buffalo	0	1	0	0	1	0	0	0	0—2	6	1	

Batteries—Holmes and Blair; Merritt, Killian and McAllister.

At Montreal:										R.	H.	E.
Montreal	0	0	0	0	0	4	0	1	*—5	8	1	
Toronto	0	0	0	0	0	0	0	3	0—3	8	1	

Batteries—Mattern and Roth; Maxwell, Winter and Fisher.

STANDING OF THE CLUBS.

	W.	L.	P.C.		W.	L.	P.C.
Jersey C'y	20	11	.645	Toronto	13	15	.464
Rochester	19	11	.633	Baltimore	12	16	.429
Buffalo	13	12	.520	Providence	11	16	.407
Montreal	14	15	.483	Newark	12	18	.400

NEW YORK STATE LEAGUE.

At Syracuse:	R.	H.	E.
Scranton	5	8	3
Wilkesbarre	4	10	3

At Utica:	R.	H.	E.
Utica	9	10	4
Syracuse	6	7	2

At Binghamton:	R.	H.	E.
Binghamton	2	5	1
Elmira	0	6	1

At Albany:	R.	H.	E.
Troy	3	11	2
Albany	1	5	0

STANDING OF THE CLUBS.

	W.	L.	P.C.		W.	L.	P.C.
Utica	17	10	.630	Wilkesb'e	13	14	.481
Troy	17	12	.586	Syracuse	12	15	.444
Elmira	14	13	.519	Albany	12	16	.429
Bingh'ton	13	13	.500	Scranton	9	14	.391

CUBAN GIANTS TO PLAY HERE TWICE THURSDAY

The original Cuban Giants will be here for both the morning and afternoon fracas at Crescent Oval on Decoration Day. The morning game will start at 10:30, while in the afternoon the fun will start at half-past three.

Manager Dorflinger will have three flinging artists on hand to take care of the dusky tossers. Sam Smith, who defeated the Lincoln Giants, will be one of them, Lou Slocum will be another and Frederickson will be the third. With this array things should look up for the Plainfield team.

Home Run Johnson and Clarence Miller will be on hand to keep the crowd amused and help the game along. These two players are not strangers to the Plainfield fans and with the rest of the regular lineup present Dorflinger's bunch will have to go some. It is sure to be interesting so make your plans to see both games.

Saturday afternoon will find the Scotch Plains team here for the first of a series of three games. Weiss, who pitched for the Wheeling, W. Va., team, will put them over for the 'Plains aggregation, while Slocum or Frederickson will be on the mound for Plainfield.

MRS. AVERY AT HEAD IN GOLF TOURNAMENT

Mrs. A. S. Avery led a field of twenty-eight in an eighteen hole medal play handicap tournament, held under the auspices of the Women's Metropolitan Golf Association over the links of the Plainfield Country Club yesterday. Her score was 103, 22-81. Another Plainfield woman, Mrs. H. R. Stockton, carried off the gross prize with a round of 92, her handicap of 8 also bringing her in at second net.

Playing in a bogey handicap Mrs. Avery, Mrs. Stockton and Mrs. M. H. Frayne, Dunwoodie, led with 4 down. As the Plainfield women had previously been successful Mrs. Frayne was awarded the prize. Her handicap was 7 strokes.

In an approaching and putting competition held after the medal play found Mrs. N. P. Rogers, of this city, but registered from the Baltimore Club, won with a score of 9 points.

The scores: Mrs. A. S. Avery, Plainfield, 103, 22-81; Mrs. H. R. Stockton, Plainfield, 92, 8-84; Miss Bertha Stratton, Cranford, 96, 8-88; Mrs. M. H. Frayne, Dunwoodie, 99, 10-89; Mrs. T. H. Thomas, Hackensack, 110, 20-90; Mrs. W. D. Moffatt, Hackensack, 112, 20-92; Mrs. W. W. Vaughn, Hollywood, 109, 12-95; Mrs. N. P. Rogers, Plainfield, 98, 3-95; Mrs. J. A. Philbrick, Montclair, 117, 22-95; Mrs. F. B. Ryan Cranford, 116, 20-96; Mrs. J. S. Irving, Scarsdale, 104, 7-97; Mrs. R. C. Brown, Wykagyl, 112, 15-97; Mrs. C. F. Uebelacker, Hackensack, 109, 12-97; Mrs. W. Bird, Dunwoodie, 108, 11-97; Mrs. Walter Perry, Baltusrol, 107, 8-99; Mrs. Morris Dumont, Plainfield 118, 18-100; Mrs. A. W. Chilvers, Mohapac, 106, 6-100; Mrs. H. W. Ely, Scarsdale, 121, 20-101; Miss C. S. Wharton, Plainfield, 123, 18-105; Mrs. J. Tyler, Wykagyl, 134 25-109; Mrs. S. Witherill, Cranford, 124, 12-112; Miss A. Allaire, Fox Hills, 143, 25-118.

Bogey Handicap—Mrs. M. H. Frayne, Dunwoodie, 99 (7), 4 down; Mrs. H. R. Stockton, Plainfield, 92 (5), 4 down; Mrs. A. S. Avery, Plainfield, 103 (10), 4 down; Miss Bertha Stratton, Cranford, 96 (6), 6 down; Mrs. W. D. Moffatt, Hackensack, 112 (13), 7 down; Mrs. C. F. Uebelacker, Hackensack 109 (8), 7 down; Mrs. A. W. Chilvers, Mohapac, 106 (7), 7 down; Mrs. W. W. Vaughn, Hollywood, 109 (8), 9 down; Mrs. N. P. Rogers, Plainfield, 98 (2), 9 down; Mrs. Walter Perry, Baltusrol, 107 (6), 10 down; Mrs. J. A. Philbrick, Montclair, 117 (15), 10 down; Mrs. Herbert Munn, Hackensack, 124 (8), 11 down; Mrs. R. C. Brown, Wykagyl, 112 (10), 11 down; Mrs. T. H. Thomas, Hackensack 110 (13), 11 down; Mrs. J. S. Irving, Scarsdale, 104 (5), 12 down; Mrs. H. W. Ely, Scarsdale, 121 (13), 12 down; Mrs. Morris Dumont, Plainfield, 118 (12), 13 down; Mrs. S. Witherill, Cranford, 124 (8), 15 down; Miss A. Allaire, Fox Hills, 143 (16), 16 down; Mrs. J. Tyler, Wykagyl, 134 (16), 16 down.

SCOTCH PLAINS' GAME.

The Scotch Plains grammer school team won an exciting game from the Garwood school boys Saturday by the score of 4 to 3. This is the first game lost by the Garwood team this year and it was not until the last man was put out that the game was decided. A return game will be played June 8.

FRESHMEN TRIUMPH OVER JUNIOR TEAM

First Class Men too Much for Upper Class Men and Break Tie.

The Freshmen and Junior class baseball teams of Plainfield High School clashed yesterday afternoon, with a resulting victory for the Freshmen with a close score of 13 to 11. These are the two strongest teams taking part in the inter-class series and the victory gave the Freshmen the lead after a tie between the two teams.

The Freshmen brought across five of their runs in the first two innings while the Juniors could only bring one over the pan in two periods. The Juniors hoisted their colors again in the sixth, however, when they scored four runs. This spurt followed by three runs in the seventh came within one point of tieing the score, which stood at 10 to 9 in favor of the lower classmen. Peacock, who was twirling for the Freshmen, tightened up in the next inning and allowed only one tally and another run in the ninth.

A feature of the game was a double play executed by the Freshmen in the second inning, when Burdick filed to Linke at second and a throw from Linke to LaRue, who was covering second, caught Dennison off base. Bryniarski did the best work with the stick for the Juniors, getting four hits, while De Hart got three hits for the Freshmen. The line-up follows:

FRESHMEN.

	R.	H.	E.
Wilmerding, 1b	2	1	0
La Rue, ss	2	1	2
Peacock, p	2	2	0
Linke, 2b	1	0	1
Canter, c	1	2	0
Mann, lf	6	0	3
Sacher, cf	0	1	2
Vail, rf	1	1	0
Gray, rf	1	0	0
De Hart, 3b	3	3	2
	13	11	10

JUNIORS.

	R.	H.	E.
Foster, ss	1	1	2
Goldsmith, cf	0	0	0
Bryniarski, p	0	4	2
McDowell, 1b	4	3	0
McKay, c	2	3	0
Jenkins, lf	2	2	2
Dennison, 3b	0	2	1
Burdick, 2b	2	2	2
Moskovitz, rf	0	1	0
	11	18	9

Score by innings:

Freshmen	3	2	0	2	2	1	1	0	2	—13
Juniors	0	1	0	1	0	4	3	1	1	—11

RUNS SCORED IN TWO BIG LEAGUES.

NATIONAL	Sat.	Sun.	Mon.	Tues.	Wed.	Thurs.	Fri.	Total
New York	11		6					17
Brooklyn	2		2					4
Boston	2		7					9
Philadelphia	5		5					10
Chicago	2	1	4					7
Cincinnati	4	4	1					9
Pittsburg	4	3	3					10
St. Louis	7	5	6					18
AMERICAN								
New York	15		10					25
Philadelphia	8		12					20
Boston	2		6					8
Washington	8		5					13
St. Louis	11	5						16
Cleveland	11	1						12
Chicago	5	2						7
Detroit	4	6						10

LEAGUE GAMES TODAY.

National.

New York at Brooklyn.
Boston at Philadelphia.
Cincinnati at Chicago.
St. Louis at Pittsburg.

American.

Washington at New York.
Philadelphia at Boston.
Detroit at St. Louis.
Chicago at Cleveland.

International.

Jersey City at Newark.
Baltimore at Providence.
Rochester at Buffalo.
Toronto at Montreal.

ROYAL AND DIXIE GIANTS.

The Royal Giants will hook up with the Dixie Giants, Thursday afternoon on the Royal's grounds. This should prove to be a good game for both of these teams are capable of stirring up the dust. The Royals are looking for some good team to quarrel with on Saturday afternoon.

WANT GAMES.

The Century baseball team would like to arrange with teams averaging 17 or 18 years for Saturday games. Address, H. Chatel, manager, 334 Jackson avenue.

WINNERS IN THE PROVERB CONTEST OF THE A. & P. CO.

A number of Plainfielders and others in this vicinity won prizes in the proverb contest conducted by the Atlantic and Pacific Tea Co. Guy D. Peck, of Park avenue received a dress suit case and stands at the head of the local prize winners.

The other winners and their prizes are: Miss Ella Lounsbury, Plainfield avenue, Silver knife and fork set; C. C. Murphy, North avenue, and George L. Apgar, gem set gold La Valieres; Mrs. G. W. Winans, Somerset street, and William Hermstedt, Warrenville, silk umbrellas; Miss Mary Niedohl, Columbia avenue, woman's leather hand bag; W. J. Hamilton, East Seventh street, and D. Galbraith, West Sixth street one pair of Perrins gloves; J. C. Murray, West Fifth street, and C. D. Wardland, Westervelt avenue, pair of Onyx silk hose, and J. W. Jewitt, Central avenue, fountain pen.

PATROLMAN SURPRISED.

Patrolman and Mrs. Charles Wicht, of 117 West Front street, were given a surprise party at their home, last night, by about twenty of their friends. Among those present were Mrs. Reed and family, Mrs. Clement, Miss Jennie Smith, Miss Elise Clement, George Muir, James Johnson, Harold Smith, William Mernagh, Miss Annie Walsh, Herman Overland. During the evening there was a program of vocal and instrumental music.

SENT TO JAMESBURG.

Peter Terr, of Rare street, a persistent truant from school, was taken by Chief Marshal Weiss, of the borough court, to Somerville, this morning, and committed by Judge Case to the Jamesburg Reform School as an incorrigible.

Mrs. Fred Zweisel, of the Bronx New York, returned home yesterday after visiting her sister, Mrs. Edward Baker, of Duer street.

Real clothes for real boys. That's us!

Boys' suits made of wearable fabrics.

Designed on boyish models—not small sized men's suits.

Sailors and Russians for little fellows.

Norfolks and double breasted suits for older boys.

Boys' long trouser suits.

Quality only to be found where there's a large market for the best of boys' clothing.

Moderate prices always.

Everything boys play with.

Baseball outfits, cameras, bicycles, everything to make camping comfortable.

ROGERS PEET COMPANY
Three Broadway Stores
at Warren St. at 13th St. at 34th St.
MANHATTAN.

When It Comes Right Down to a Question of Values,

There isn't any doubt about where this store stands.

Whether it's $10 or $25, Rothberg's stands in a class by itself in value giving; so you may come here with full assurance that you can save several dollars on any suit you buy.

The only way you will know what remarkable values I am offering is to see them—come in and try on the suits—you won't be asked to buy.

ROTHBERG'S
STEIN-BLOCH SMART CLOTHES.
214 WEST FRONT STREET
NEXT DOOR TO PROCTOR'S.

FOUNDED 1856
BROKAW BROTHERS
MEN'S & BOYS' CLOTHING, HATS & FURNISHINGS

Brighter Days
Mean Lighter Clothes

Our Clothes are "Lightweights" in everything but quality, style and workmanship.

We've conquered the problem of lightening "man's summer clothes burden" by eliminating unnecessary padding, lining and canvas in making the majority of our Suits.

Some quarter lined, some half lined, and all as permanently stylish as though they were full lined.

Spring Suits
$18 to $45

Astor Place & Fourth Avenue
NEW YORK
SUBWAY AT THE DOOR—ONE BLOCK FROM BROADWAY.

FILMS DEVELOPED, ANY SIZE ROLL 10c
Developing and Printing in 24 hours
Special Price on 8x10 Enlargement and Frame
$1.00 Complete
SPORTING GOOD--BASEBALL AND TENNIS SUPPLIES
Tennis Racquets Restrung
Wright & Detro Champion Tennis Balls
3 for $1.25
PAUL R. COLLIER
Film Specialist
156 E. FRONT ST. 'PHONE 51-W

BICYCLES

Pierce, Columbia, Arrow, Reading-Standard, Hartford, Crawford, Queen City, Crown, Cyrus, Fairy Line.

Repairing Sundries Tires

Jack Horner, 33 Somerset St.

New Jersey Central

DECORATION DAY OUTINGS

Lake Hopatcong — Round Trip $1.00 — Children 50 cts
SPECIAL TRAIN Leaves Plainfield 9:50 a. m.
Additional Excursions Every Sunday and Holiday. Same Rate—Same Schedule

Mauch Chunk — GLEN ONOKO and THE SWITCH-BACK
Special Train leaves PLAINFIELD 9:58 a. m. May 30 also June 10 — ROUND TRIP $1.50 — CHILDREN 75 CENTS — Tickets for Switch-Back R. R. 50 cts. when purchased on Special Train

SCHEELEIN'S
VARIETY
MARKET
140 NORTH AVE. TEL. 1974

LESSON NO. 2. THE CITY ED. EXPLAINS HOW THE PITCHER WORKS

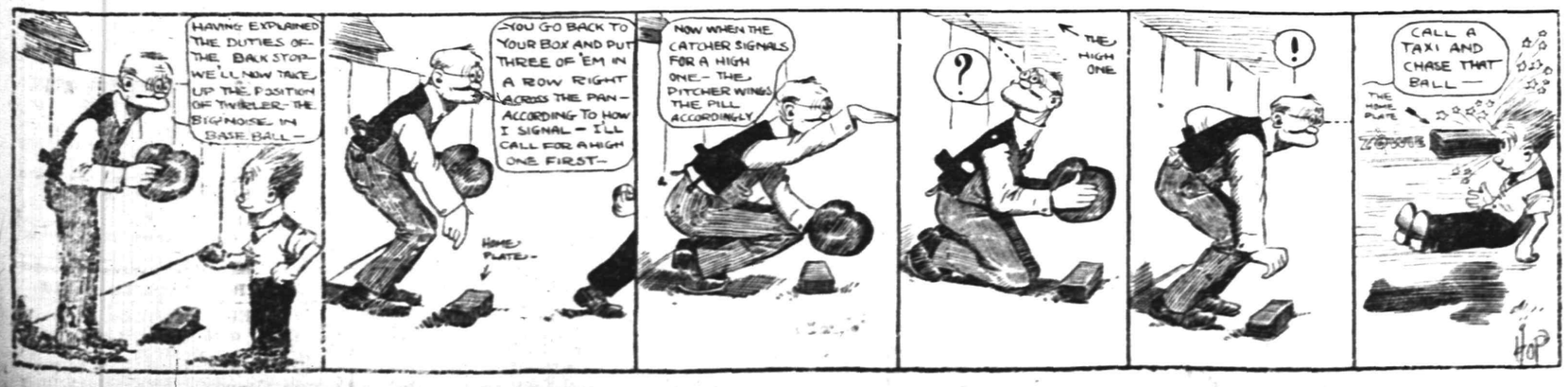

HOTELS.

WHEN IN PLAINFIELD, N. J. STOP AT

The QUEEN CITY HOTEL

All Newly Furnished. A la Carte Service Unsurpassed.

P. FLOERSCH, Prop.
W. M. FLOERSCH, Mgr.

HOTEL WALDORF
EAST FRONT STREET.
HENRY WINDHAM, Prop.
Gottfried Kruger's Extra Beer on draught. Imported Wines, Liquors and Cigars. Hotel accommodations and private Dining-Room.

Hotel Somerset
Under New Management.
Newly Painted and Papered throughout. Table Board and Rooms by Day or Week.
W. G. FEASTER, Proprietor.
97 Somerset St. Tel. 692-L.

G. J. WEINMAN
CAFE
218 Park Ave. Tel. 1527

HOTEL KENSINGTON
NORTH AVENUE
UNDER NEW MANAGEMENT.
House Thoroughly Renovated.
SUNDAY DINNER From 12:30 to 2 p. m. 50c

COAL DEALERS.

RICHARD PARROTT, Jr.
BEST QUALTIY
LEHIGH COAL
686 SO. 2nd STREET
Phone 1569

TRY
TEMPLE'S
COAL
674 So. 2nd St. Tel. 231

TenEyck & Harris,
Dealers in
LEHIGH VALLEY COAL
Office Rowley's W. Front St. Drug Store, 218 Tel. 2081-J-2.

TenEyck & Kelley
COAL
741 South Ave. Tel. 1155

GEO. O. STEVENS COAL 747 WEST FRONT ST.

R. L. CLINE
(Successor to C. H. Rugg & Co.)
BEST QUALITY LEHIGH COAL
Yard and office 432 W. 3d St. Tel. 93

N. MEYERS & SONS
COAL
COKE AND WOOD
Office Tel. 1152-w 21 Watchung Av. Yard Tel. 1911-w 4th & Washington Sts

PARQUET FLOORS

Make Your Home Beautiful by laying Hardwood or PARQUET FLOORS. Replace your worn carpets by these handsome floors, and your home becomes more cozy and far more sanitary.

These floors in any design cost about the same as good carpets, but they will last a lifetime, and their handsome appearance always adds to the comfort of your home.

In store show windows these floors add elegance to the most attractive display.

Finishing supplies always on hand. Refinishing a specialty.

Estimates cheerfully furnished.

GEO. E. WATT
150 NORTH AVE. TEL. 833-W
Four Years at Present Address

Hoagland's Express
Careful and Expert.
Furniture Moving
Office 116 W. Second St. Tel. 833-W
Home Tel. 648-L.

E. B. MAYNARD'S
Tonsorial Parlors. Electrical Massage for Face and Hair. First-class Work. Children's Hair Cutting a Specialty.
Tel. No. 754-R. 141 North Avenue

ON YOUR WAY
to the station stop and see Alex Stills, the Barber, who has opened an up-to-date shop on Depot Park, near Eastbound Station. Special attention to children. 'Phone 822-J.

POST. GEN. HITCHCOCK.

Authorizes Aeroplane Route Between Massachusetts Cities.

Postmaster General Hitchcock authorized an official aeroplane mail route between Cliffdale and Lynn, Mass., from May 30 to June 1. An aviator yet to be selected will be sworn in as a mail carrier.

WOMEN SEE DARING BANDITS ROB MAN

Bold Daylight Crime Puzzles New York Police.

New York, May 28.—The Jackson avenue station on the elevated subway extension in the Bronx was the scene of an amazingly bold crime in broad daylight when two highwaymen attacked Isaac Stern, a salesman, with a blackjack, inflicting mortal injuries, and robbed him of a diamond stickpin and $80 in cash. The assault and robbery was committed on the downtown station platform in view of scores of men and women waiting for trains and looking on from the rows of apartment houses that wall both sides of Jackson avenue.

A policeman stood on post directly beneath, a bicycle policeman was half a block away. Throngs filled the pavements on both sides of the avenue indeed, there was nothing wanting in the setting to lend melodramatic thrill, and after the robbers had accomplished their purpose they slipped away with the utmost facility, leaving a shrieking neighborhood behind them and a multitude of policemen and detectives running round in circles.

NO DRINKING BY CAPTAIN.

Titanic Skipper Didn't Drink on Night of Disaster.

Washington, May 28.—Chairman Smith of the senate Titanic investigation committee returned from New York and immediately began revision of the committee's report to include some of the evidence which he developed during his taking of testimony in the metropolis. The report will be presented to the senate today.

Smith declared that the charges that Captain Smith of the Titanic had drank liquor on the night of the disaster had been proved absolutely unfounded.

Aviator Beachey Hurt.

Winnipeg, May 28.—Aviator Hillary Beachey of St. Louis was painfully hurt here when his machine suddenly stood on end and, crashing to the ground, was broken to pieces.

General Markets.

New York, May 28.

BUTTER—Steady to firm; receipts, 7,480 packages; creamery, extras, lb., 27a27¼c.; firsts, 26a26½c.; seconds, 25a25½c.; thirds, 24a24½c.; state dairy, tubs, finest, 26a26½c.; good to prime, 24a25c.; common to fair, 22a23c.; process, extras, 26c.; firsts, 24a25c., seconds, 23c.; factory, current make, firsts, 22a22½c.; seconds, 22a22½c.; thirds 20a21c.; packing stock, current make, No 2, 20½a21c.; No 3, 19a20c.

CHEESE—Irregular; receipts, 155 boxes, state, whole milk, new, specials, white lb., 14¼a14½c.; colored, 14¼a14½c.; average fancy, white, 14c.; colored, 14c.; undergrades, 12a13½c.; state skims, new, specials, white, 11a11¼c.; colored, 11a11¼c., fair to choice, 8½a10¼c.; undergrades nominal, 3a7½c.

EGGS—Steady; receipts, 3,864 cases, fresh gathered, extras, doz., 21a21½c.; storage packed, extra firsts, 20a20½c.; firsts, 19a19½c.; regular packed, extra firsts, 19a20c.; firsts, 17½a18½c.; seconds, 16a17c.; dirties, 15a16½c.; checks, 10a15c.; state, Pennsylvania and nearby, hennery whites, fancy, large, 23c.; fair to good, 21a22c.; hennery browns, 20½a21c.; gathered brown and mixed colors, 19a20c.

LIVE POULTRY—Fowls, lower; chickens, broilers, lb., 30c.; fowls, 15½c.; roosters, 10½c.; turkeys, 12c.; ducks, 12c.; geese, 9c.; guineas, pair, 60c.; pigeons, 30c.

HAY AND STRAW—Quiet; timothy, 100 lbs., $1.25a1.50; shipping, $1.15a1.20; clover, mixed, $1.20a1.45; long rye straw, $1a1.05; oat, 75c.; small bales 5c. less.

Live Stock Markets.

Pittsburgh, May 28.

CATTLE—Supply, 75 carloads; market active and higher; choice, $8.65a8; prime, $8.15a8.65; good, $7.90a8.15; tidy, $7.50a7.80, fair, $6.75a7.40; common to good fat bulls, $4.50a7.25; do. cows, $3.50a6.50; heifers, $5.50a7; fresh cows and springers, $25a60.

SHEEP AND LAMBS—Supply 27 double decks; market 15 cents lower on sheep and steady on lambs; prime wethers, $5.60a5.75; good mixed, $5.10a5.50; fair mixed, $4.25a5; lambs, $3.50a8.50; spring lambs, $6a11; veal calves, $9a9.25; heavy and thin calves, $6a7.

HOGS—Receipts, 30 double decks; market steady; prime heavy, heavy mixed mediums and heavy Yorkers, $8.05a8.10; light Yorkers, $7.40a7.65; pigs as to weight, $6.75a7.25; roughs, $6.75a7.30; stags, $6a6.25.

—Just Because there is a lively cat fight in the G. O. P. back yard, the Democrats need not think they can win with any old yellow dog.—Baltimore Sun.

SUCCESSOR TO MR. KREBS AS BOROUGH SCHOOL HEAD

A. B. Vosseler, of Great Neck, L. I., was appointed at last night's meeting of the Borough Board of Education as supervising principal of the North Plainfield schools to succeed H. C. Krebs, who will devote his entire time to the office of county superintendent.

Mr. Vosseler will take charge at the beginning of the next term in September.

STATE-WIDE LAW IS SOUGHT AGAINST RABIES

Atlantic City, May 28.—Means of preventing rabies and a proposed State law regulating the muzzling of dogs were considered at a meeting of the Health Officers' Association of New Jersey at the Marlborough-Blenheim. It was said that while these subjects received more or less attention from local health officers, it was necessary that legislation should be enacted for a uniform manner of procedure. The problem was left with the legislative committee to have a bill drafted that will answer the requirements sought.

The association went on record as favoring a law that will make it compulsory for physicians to report all cases of measles to their local health authorities.

Dr. John J. Cronin, of the Division of Child Hygiene in the New York Health Board, read a paper on infant mortality, showing among other things the large number of deaths in New York among those under two years of age. He said that the question of food was not properly considered by parents in the tenement districts, although he declared that considerable advance had been made in the last few years. He said that heat caused the deaths of more babies in New York than any other cause, and then described conditions during very hot weather.

Health Officer Brown, of Paterson, did not favor what he called the "butting in" of civic societies in the work of the health authorities. Exception to this statement was taken by Dr. Cronin, whose declared that some of these societies were doing valuable work and subscribing liberally to funds for fighting disease.

Jacob C. Taylor, secretary of the United Trades Tuberculosis Association of Essex county, spoke of the work of that society in fighting for better sanitary conditions.

TALK TO C. O. S. WORKERS.

The friendly visiting committee of the Charity Organization Society met at the society's rooms this morning and listened to an instructive talk by Dr. W. H. Murray on the subject of "How the Friendly Visiting Committee Can Help the Board of Health." Dr. Murray said that the best way the people of Plainfield could help to establish sanitary conditions and improve health was to refuse to buy uncooked foodstoffs unless they were protected by a cover.

SCHOOL EXERCISES.

Memorial Day exercises will be held at Irving School tomorrow morning at 11 o'clock. Those who will take part in the program include: John King, Marion Stine, Mary Manhart, Marjorie Thiers, Margaret Rice, James and Thomas Brown, Jessie Ross, Dorothy Deakin and Arthur McVoy, Ruth Hubach, Constance Durrant, Carrie Pennoyer. William Hand, head of the G. A. R. detail, will speak.

VISITORS FOR HORNER.

Eight of the Olympic candidate, including Carl A. Schulte and William C. Martin, who were first and second in the 100 miles tryout at Newark on Saturday cycled over from that city yesterday afternoon and called on Jack Horner, who gave their a right royal welcome. They were accompanied by Manager "Bennie" Hill and had a look over the course which they are to traverse on Decoration Day.

MACHINIST HURT.

Homer Richmond, aged 34 years, of West Front street and Jefferson avenue, employed as a machinist at the plant of the International Motor Company, was treated at Muhlenberg Hospital yesterday for cuts on the head and about the eye. He was working on a multiple drill and in trying to loosen the saddle on the table when several sharp drills struck him.

WIFE SLASHED.

During an altercation between himself and his wife yesterday George Gilbert, colored, of 318 East Fourth street, pulled a knife, it is alleged, and slashed his spouse on the face. The screams of the woman attracted attention and the police were notified. When patrolman Bader arrived he found that Gilbert had fled. A warrant has been issued fro his arrest.

ROUTINE MEETING.

The Borough Board of Education at its meeting last night transacted only routine business.

—Wigg—"Who originated the expression about blood being thicker than water?" Wagg—"I give it up, but I'll bet he never saw the Schuylkill after the spring rains."

—Many a man who wiuld give a dollar to know what we thing of him ought to be willing to sacrifice two dollars not to.

WILBUR WRIGHT.

Little Hope Now Held Out For Life of the Noted Aviator.

Physicians attending Wilbur Wright at Dayton, O., stated that their patient was rapidly approaching death. Dr. D. R. Conklin, Wright's principal physician, stated that heroic treatment was being resorted to in a last effort to save the life of the patient.

PRICE OF BEEF TAKES ANOTHER BIG JUMP

Housewives Will Have to Meet Wholesalers' Raise.

New York, May 28.—Beef prices continued to go up in the wholesale market, and housewives contemplated a corresponding advance in the prices they will have to pay at the retail stores. In general the retailers charge from 1 to 2 cents a pound more for prime meats than they pay.

The wholesalers were getting from 12 to 13 cents a pound for beef.

Wholesale prices for prime cuts of beef were from 2½ to 3½ cents a pound higher than they were a year ago, and common cuts which brought from 7 to 8 cents a pound last year were bringing 10 and 11 cents. Calves and lambs show the same increase in prices. The best lamb brought 12½ cents last year; 16 cents was demanded for the poorest kinds. It is said that retail dealers are carrying them only to accommodate regular customers.

Dealers describe the rise in prices to a shortage in shipments from the west The production of native steers is said to be 25 per cent less than it was a year ago. Corn is bringing a high price in the west, and farmers are not feeding cattle as they do under ordinary circumstances. The consumer is bearing the brunt of these conditions.

FOSS AIDS WOMAN SLAYER.

Will Present Woman's Case to Council For Clemency.

Boston, May 28.—The petition of Mrs. Lena Cusumano for commutation of her sentence to death by electricity will be referred to the executive council for a hearing by Governor Foss. The governor made that announcement after consulting with the attorneys for the condemned, and the council will give a hearing on the matter at 2 o'clock Wednesday afternoon.

Mrs. Cusumano and Enrico Mascioli were sentenced to death for the murder of Mrs. Cusumano's husband at Hull in September, 1910, and their executions were set for the week of June 2.

Mascioli has already been transferred to the death cell at the Charlestown state prison, but Mrs. Cusumano is still in the Plymouth county jail.

BIG FIRE IN CLEVELAND.

Four Firms Burned Out, With Loss of $175,000.

Cleveland, O., May 28.—Fire caused a loss of over $175,000 to four concerns in a two story building on Euclid avenue near East Nineteenth street.

The flames originated in the garage of the Jackson Motor Car company, where automobiles worth $30,000 were destroyed.

Other losses were: Firestone Tire company, $75,000; Continental Jewelry company, $25,000; Grabowsky Power Wagon company, $10,000; Anthony Carlin, owner of the building, $40,000.

WEATHER EVERYWHERE.

Observations of the United States weather bureau taken at 8 p. m. yesterday follow:

	Temp.	Weather.
Albany	72	Clear
Atlantic City	62	Clear
Boston	70	Clear
Buffalo	70	Cloudy
Chicago	82	Cloudy
New Orleans	80	Clear
New York	68	Clear
St. Louis	82	Cloudy
Washington	74	Cloudy

—Read the Plainfield Daily Press.

—Some men impress us as being so wide awake we wonder if they don't suffer from insomnia.

Double S. & H. Stamps With Morning Purchases; Single S. & H. Stamps After Noon

Liberal Treatment
An account with us is a saving — a convenience when you need it most. It need never worry you, for we make due allowance in case of accident, illness or misfortune.

America's Greatest Furniture House
Ludwig Baumann & Comp'y
49 and 51 Market Street
NEWARK, N. J.
New York Store---Block 8th Ave.---35th to 36th Sts.
OPEN SATURDAY EVENING UNTIL 10 O'CLOCK.

Liberal Credit Accounts Opened From $5 to $1,000
On Small Weekly Payments
Small Accounts Especially Invited

COMPARE PRICES AND SAVE MONEY!

COMPARISON—the test that has brought us millions of satisfied customers is the test that will save YOU money! Compare our prices with those elsewhere and remember that every piece of furniture in this great store is guaranteed to be durable and well made and that we carry

EVERYTHING TO COMPLETELY FURNISH THE HOME!

Our advertised prices are representative of the values that this store always offers. It will pay you to study our values and convince yourself by actual comparison that

OUR PRICES ARE ALWAYS THE LOWEST!

$1.50 Memorial Day Flag

Mail Orders with Remittance Will Be Cheerfully Filled..... 69c

5x8 Feet
Sewed Stripes
Guaranteed Fast Color

As far back as ten months ago we entered into a contract with one of the largest manufacturers of flags in the country to make and deliver at once a tremendous number of highest grade 5x8 ft. flags. The flags were purchased and received by us at a time when the manufacturer could best afford to give us individual attention, insuring the very best workmanship. Best of all we were enabled to get them at our price in consequence of which we offer you these magnificent American Stars and Stripes, size 5x8 ft., made of cotton bunting, sewed stripes, guaranteed fast color, at the special price of..... 69c

69c

Flag poles, 10 feet long by 1¼-inch in thickness, of first quality selected wood; very neatly and highly polished; complete with one top knob; actually worth 50c; our special price for these poles, only..... 39c

Finest quality malleable iron non-rust pole brackets or pole holders; to fit 1¼-inch pole; actually worth 39c; our special price for these brackets, only..... 29c

McKee White Enamel Refrigerator
Apartment House Style
Actual $17.50 Value
10.95

This is one of the biggest refrigerator specials ever offered. Made of solid ash case, steel lining and white enamel baked throughout. Has galvanized ice chambers. 48 ins. high, 16 ins. deep and 20 ins. wide. Ice capacity about 75 lbs. Finished in golden oak, round corners, ornamented brass hardware. Other McKee Refrigerators from $4.95 to $50.00.

Wood Pullman Sleeper
Actual $20 Value
10.95

Finished in Brewst'r green, tan or maroon; easy spring gear, with patent foot brake. Hood of leather cloth, with nickel trimmings.

You can furnish any room by paying ONE DOLLAR now and the balance in small weekly payments. Select from our great stock of durable, well-made Furniture whatever you may require for parlor or sitting room, bedroom, dining-room or kitchen, and we will deliver the good promptly to your home.

NO Red Tape—NO Strings to This Offer—NO Club Fees—NO Extra Charges of Any Kind.

Size Our $1. Complete Room Outfit Offer

GOLDEN OAK DRESSER
Actual $10 Value
5.75

Exceptionally pretty design. Carved top of very effective style. French bevel mirror, base has 3 drawers, panel sides, selected oak construction, very highly polished golden finish.

FREE INSURANCE
In case of the death of the wage-earner of your family we will at once give you a receipted bill in full of your account, without extra charge.

Accounts Opened From $5.00 to $1,000 On Small Weekly Payments
Small Accounts Especially Invited

Advertised Articles may be bought singly or with other goods at the advertised prices
WITHOUT EXTRA CHARGE OF ANY KIND

TRAVERS LAWN SWING
Of exceptional quality, fully bolted, painted and varnished; 4 passenger size
Value $10.95 6.85

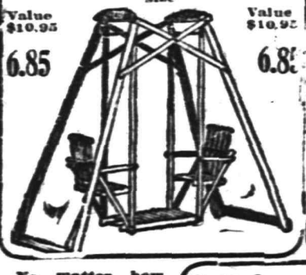

$18.00 Brass Bed
A guaranteed lacquer bed, with heavy continuous posts and husks; 2 fillers, extended foot rail.
9.95

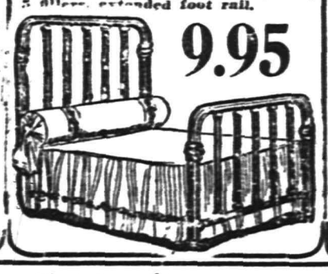

Kaltex Rocker Actual $6.50 Value
2.49

Most durably constructed rocker, will stand all kinds of weather, suitable for library, parlor or summer porch; finished in light green.

No matter how small or large your purchase, we guarantee an immediate delivery.

Double Stamps with Morning Purchases S. & H. Stamps Single Stamps after 12 o'Clock

No matter where you live we will deliver the goods to your door.

AUTO DELIVERY TO ALL PARTS OF NEW JERSEY
We Give S. & H. Trading Stamps With All Purchases

OVER 65 YEARS' EXPERIENCE
PATENTS
TRADE MARKS
DESIGNS
COPYRIGHTS &C.
Anyone sending a sketch and description may quickly ascertain our opinion free whether an invention is probably patentable. Communications strictly confidential. HANDBOOK on Patents sent free. Oldest agency for securing patents.
Patents taken through Munn & Co. receive special notice, without charge, in the
Scientific American.
A handsomely illustrated weekly. Largest circulation of any scientific journal. Terms, $3 a year; four months, $1. Sold by all newsdealers.
MUNN & Co. 361 Broadway, New York
Branch Office, 625 F St., Washington, D. C.

JOHN WIRTH
(Successor to Henry Liefke)
BAKERY AND CONFECTIONERY
201-203 West Front St. Tel. 728
Orders delivered at short notice.

KIVANTINOS & JELLING
Successors to Alex. Lusardi.
Foreign and Domestic Fruits, Choice Confectionery, Nuts, Cigars, etc.
211 W. FRONT ST. Tel. 866-W

As SPECIALISTS in all kinds of BUILDERS' MATERIALS we solicit your inquiries by wagon load, carload, or cargo. We own our own forests in Canada and manufacture and import directly into our own yards here the BEST LUMBER that grows.

We carry regularly in stock six Brands of Portland Cement; the same large assortment applies to all our lines.

Reasonable prices—Prompt deliveries.

Call on us.

J. D. Loizeaux Lumber Co.

East End Yard
North Ave. & Berckman St.

West End Yard
Rock Ave. near Front St.

Tel. 1776.

USE PRESS WANT ADS

Across the Atlantic for $1.50

TELEGRAPH WESTERN UNION AND CABLE

When You Go Abroad

Western Union Cable Letters will keep you in close touch with home.

Before sailing, inquire at any Western Union office for the rates from your home to foreign countries.

Full Information and Rates by Telephone

THE WESTERN UNION TELEGRAPH COMPANY

Hot Weather Necessities and Comfort

A. M. GRIFFEN CO.

SCREEN WIRE SETTING.

Black in 12 and 14 mesh. Galvanized, light and heavy. Copper, light and heavy.

KNOCK DOWN FRAMES—36 and 42-inch.

POULTRY WIRE in all widths, in 1 and 2-inch mesh.

LAWN MOWERS—Ones we recommend—Newport, Imperial, Philadelphia and Regal.

GARDEN HOSE and LAWN SUPPLIES—The "Magic" and Jubilee moulded hose; new this year; will not split in seam.

LAWN SPRINKLERS—The "Fountain" (mist like spray); is an ideal one; also the revolving arm style and adjustable nozzles.

HAMMOCKS—"Palmer" and "Eclat;" quality O. K.; need no introduction.

119-123 EAST FRONT ST., PLAINFIELD, N. J.

Two 'Phones 6—214

Pacific Coast Summer Tours

With Experienced Personal Escort — Including All Expenses

YELLOWSTONE PARK — GRAND CANYON
CANADIAN ROCKIES — COLORADO RESORTS
COMPLETE TOUR OF CALIFORNIA

27 and 36 DAY TOURS — HIGH CLASS ARRANGEMENTS

BOOKLETS AND FULL DETAILS.

THOS. COOK & SON — NEW YORK

245 BROADWAY, 553 FIFTH AVENUE — 264 FIFTH AVENUE, 2389 BROADWAY

TICKETS AND TOURS TO ALL PARTS OF THE WORLD.

One Hundred and Fifty-five Offices Under Our Own Management.

COOK'S TRAVELERS' CHEQUES PAYABLE EVERYWHERE

The Home Building & Loan Association

Offers Cheap Interest for a Home Builder or Buyer

It figures out about like this, as a series will run out in twelve years if $2,000.00 is borrowed (other amounts in same proportion).

He pays $10.00 a month dues for 144 months	$1,440 00
He pays $10.00 a month interest for 144 months at 6 per cent	1,440 00
Entrance fee, search, etc., about	25 00
Total amount paid	$2,905 00
He has the use of	2,000 00
At a cost for 12 years of	$ 905 00

Which is actual net interest of only 3¾ per cent. per annum.

This is on a basis of 6 per cent. When no money is on hand, the Association will provide money for the borrower at a very slight premium

The regular meetings of the Association are held at its rooms, 102 Park Avenue, on the third Monday evening of each month. New series are opened at each regular meeting. Further information may be had at that time or by applying to the secretary, Arthur E. Crone, care of the City National Bank. tu-th

Porch Furniture

If in need of something new for the porch or lawn we have it here, and ask you for your early inspection. Rockers, Chairs, Tables, Seats, Crex and Fibre Rugs, Bamboo Screens, Awnings, Lawn Seats, Lawn Swings, Lawn Mowers, Screen Doors, Window Screens, etc., etc.

Refrigerators

The kind with the guarantee with every one we sell; must give satisfaction, otherwise replaced with a new one free of charge. Try one this season and save money on your ice bill.

L. B. Van Camp

Front and Somerset Sts.

f-tu

Try Press Want Ads.

JERSEY BALLOTS FALLING TODAY

Final Pleas Made by Taft and Roosevelt.

PRINCETON CHEERS TEDDY

Undergraduates Pack Road in Nassau Street—State Senator Austen Colgate Claims Twenty Delegates For President Taft.

Trenton, N. J., May 28.—It is expected that a big vote will be polled in the primaries today. The polls open at 1 o'clock this afternoon and close at 9 o'clock tonight. President Taft and Colonel Roosevelt put in another strenuous day.

"My withers are wrung when they talk of men being loyal to the Republican party," Colonel Roosevelt said in his final argument before a big meeting at Bayonne. He vehemently attacked the Taft wing, as those trying to break up the Republican party and said: "If we had not made this fight the Republican party would have died of dry rot."

Colonel at Princeton.

Princeton was the interesting point of the day. The colonel did not speak in Alexander hall, on which President Hibben had laid his ban against criticism of the president. He spoke from the balcony of the Nassau inn to a crowd, chiefly of undergraduates, who packed the road in Nassau street in front of the ancient and honorable postroad hostelry of John Renwick.

The colonel said not a word about President Taft. He did not mention his name, nor did he say a word about President Hibben.

Claims Twenty For Taft.

Lakewood, N. J., May 28.—Declaration that Mr. Taft would get twenty of New Jersey's twenty-eight delegates was made by Austin Colgate, president of the Taft League of New Jersey, who has traveled through the state with the president.

Mr. Taft urged a crowd at Asbury Park to vote to sustain the constitution and our present institutions and to suppress the third term. Speaking in Freehold, he said he would not take a third term, no matter how many Mr. Roosevelt would take. The president declared this was one of the most critical elections in a half century.

Colonel Preaches Discontent.

"Mr. Roosevelt is preaching discontent," said the president. "He is trying to arouse those who are discontented against the more fortunate, a doctrine, which, if successful, will be the beginning of the breaking down of the republic. I don't claim that I make the crops grow; I don't claim that I make the rain fall, but my administration does not interfere with business.

"I understand that somebody is afraid that I have not promised that I would not take a third term. I have not directly said so," said the president, in Freehold. "I have opposed the third term for everybody else, I would certainly oppose it for myself, and I won't change my mind."

Nearly 10,000 persons were on hand to greet the president at Long Branch, and the enthusiasm was about the greatest of the day.

MATTHEW C. D. BORDEN DEAD

Prominent Cotton Mill Man Succumbs at Red Bank, N. J.

Red Bank, N. J., May 28.—Matthew C. D. Borden, president of the Fall River Iron Works company, died at his summer home here after a long illness. He was seventy years old. His family had recently been called to his bedside from the Borden town residence in New York.

Mr. Borden, who was one of the most prominent cotton mill men in the country, was born at Fall River, Mass. His father, Colonel Richard Borden, was a cloth manufacturer of large interests and also the builder of several railroads and director of a steamboat line between Fall River and New York.

Mr. Borden was always devoted to his native town, as his father had been before him, and he gave liberally to charity. Associated with him in business was his son, Bertram H. Borden, who represents the ninth generation of Fall River Bordens.

CLARK COHORTS ORGANIZE.

A Thousand Missouri Leaders to Go to Baltimore by Special Train.

St. Louis, May 28.—Plans to help Speaker Clark to win the nomination for the presidency were discussed at a meeting of the Democratic state committee. Arrangements were made for 1,000 Democratic leaders from the various counties of Missouri to attend the Baltimore convention.

Three special trains, to be known as the Champ Clark Special No. 1, the Champ Clark Special No. 2 and the Houn' Dog special, will depart from St. Louis for Baltimore Saturday, June 22, with part of the Champ Clark rooters

Mott Not Pursuing Son.

Plymouth, England, May 28.—Jordan L. Mott of New York arrived here and started at once for London. He denied that he was pursuing his son. He admitted that he had heard by wireless that his son had eloped, but added that he did not believe the story.

—Bad habits breed bad luck.

—Nor is it altogether comfortable to jump from the fire into the frying pan.

RUTGERS COLLEGE MEN SUSPENDED

Are Charged With Holding a "Beer Keg Party."

FORTY-NINE UNDER BAN.

Student Body Indignant, as No Warning Was Given Not to Participate in Party, a Thing That Has Been Customary For Years.

New Brunswick, N. J., May 28.—Forty-nine of the sixty-five members of the graduating class of Rutgers college were suspended until further notice by order of President Demarest, made known at a meeting of himself and the entire class. The cause is a beer keg party held at the Raritan Landing bridge after the class banquet.

Great indignation exists among the student body generally at this proceeding, for it is pointed out that no warning was given the students not to participate in the party, a thing that has been customary for the past years and which was considered by the students as a necessary adjunct to graduation. Also it is known generally that these parties are held and that the college authorities were well aware of them, but have previously to this not molested the students in any way.

Prohibition Men There.

Among the forty-nine members suspended and who have admitted that they were present at the beer keg party are an officer of the Prohibition club of the college, officers of the Y. M. C. A. and members of the Targum association.

It has been customary for a number of years for the seniors to adjourn to Raritan Landing after their annual banquet and there end up with a jollification by imbibing beer from kegs. By going practically outside the city nobody was particularly disturbed by this ancient midnight custom.

Who brought the matter to the attention of President Demarest is not known, but the proceeding was not a novelty for a Rutgers graduating class.

CYCLES IN HEAD-ON COLLISION

Two Riders Found Unconscious In Road Near Perth Amboy.

Perth Amboy, N. J., May 28.—As he was passing the Mullen farm, between Metuchen and this city, Fred Cox, an insurance agent of this city, saw two men lying in the roadway unconscious. A demolished motorcycle and a bicycle lay beside them. The men were taken to the City hospital, where it is said that both may die.

Louis Clark, nineteen years old, of Metuchen, the motorcyclist, was coming to Perth Amboy and had reached the base of the hill when N. C. Madsen, forty-seven years old, of this city, who was riding his bicycle toward Metuchen, collided with him. Clark has a fractured skull. Madsen is injured internally and his right shoulder is broken.

CARRY SICK GIRL FROM FIRE

Rescuers Nearly Suffocated by Thick Clouds of Smoke.

Paterson, N. J., May 28.—Miss Rose A. Waks, a high school student, who was ill in bed, narrowly escaped being burned to death at a fire here. The girl was carried from the house through thick clouds of smoke and her rescuers were nearly suffocated. She was taken to the home of a neighbor.

The fire was discovered in the apartments of Henry Raskin, on the first floor. Miss Waks lives on the upper floor of the house with her parents. While neighbors rushed into the house the fire gained headway, and by the time they had wrapped the girl up the smoke had filled the hallway, and it was with difficulty that they were able to carry her from the building.

LABORERS IN A. F. OF L. FOLD

Affiliation of Strikers Changes Situation—Disorder Likely to Cease.

Newark, N. J., May 28.—The strike of the laborers, now entering its fourth week, has assumed an entirely new aspect through the action of the strikers in voting to become affiliated with the American Federation of Labor. The announcement was made by H. T. Keating of New York, a general organizer for the federation, that the affiliation is now an accomplished fact.

Immediate results of this development are the cessation of the picketing operations that have caused all the trouble since the strike began and the return to work of strikers in all cases where employers agree to recognize the union and pay the demanded 25 cents an hour.

BOY IS DROWNED.

On Way to Decorate Grave When Fatality Occurred.

Camden, N. J., May 28.—Charles Korsan, nine years old, was drowned in Newton creek, near Woodlynne park. The boy was watching other boys fishing and fell from the bridge. Two of the young fishermen had a narrow escape in efforts to save Korsan. The latter carried a bouquet of flowers and held on to it while he was struggling in the water. The little fellow was on his way to decorate the graves of relatives.

—Use Press want ads.

—Lots of people are so credulous that it wouldn't take a taxidermist to stuff them.

HAHNE & CO.

·IMPORTERS· NEWARK'S STORE BEAUTIFUL BROAD, NEW AND HALSEY STREETS ·RETAILERS·

WE GIVE AND REDEEM SURETY STAMPS

ADDITIONS TO THE SPECIAL LOTS OF

CHARMING SUMMER DRESSES

MAKE THIS OFFERING DOUBLY ATTRACTIVE TOMORROW.

We invite you to choose from hundreds of **Dresses of Whipcord and Irish Linen and All-Over Embroidery**—all washable and sheer—and **Marquisette Tissues and Foulards**; in a wealth of pretty and novel styles; beautifully trimmed with embroidery, braid, satin, large crochet buttons and edge; many with eyelet linen collars, leather or embroidered belts; some with peplum, some open front or back; high and low necks; short or three-quarters sleeves; in all the new colors and combinations—light blue, leather, green, Copenhagan, tan, pink and white and black; sizes from 16 to 44; and this is how we are going to sell these beautiful dresses—

Dresses worth to $10 at only 5.50 Dresses worth to $16 at only 7.98
Dresses worth to $25 at only 11.75

White Dresses—Hundreds of **Fine White Lingerie Dresses**, all-over embroidery, emb. crepe, beautifully trimmed with dainty laces, ribbon finish, special at...**$1.49 to $39.98**

Girls' Washable Dresses of Gingham, Percale and Linene, in plain colors, plaids, stripes and checks; high or low neck styles; some embroidered, others trimmed with braid buttons and contrasting color; value $2.50; special at **$1.49**

White Skirts—White Corduroy Washable Dress Skirts; all fresh and new, finely tailored, good model, with deep side fold, tunic effect, pearl button trimmed; all sizes; small medium and large; value $2.50; special at **$1.49**

White French Lawn Dresses; beautifully trimmed with fine embroidery inserts; square neck styles; sleeves and belt ribbon trimmed; full kilted skirt with embroidery inserts and pin tucks; value $4; special at.....**$2.95**

PORCELAIN DINNER SETS

We have just opened a couple of casks of English Porcelain. There are 100 pieces to the set and they are very prettily decorated. We are sure you will be glad to get them at these unusually low prices—

150 Dinner Sets, worth $16.98 at $9.98.
100 Dinner Sets, worth $21.75 at $16.98.

SALE OF TAFFETA COAT WAISTS

MOST ATTRACTIVE $5 TO $7 KINDS—$2.95.

A sale of some consequence—one it will profit every fashionable woman, young or middleaged, to attend:

400 Fine Chiffon Taffeta Coat Waists—peplum style; plain colors or changeable effects; in navy, tan, green, gold and other colors as well as black; large circular collar; scallop finish to match; three-quarter sleeve and peplum; with or without shirred back; for wear over sheer Summer dresses; all sizes; made to sell for $5 to $7; our price..**$2.95**

No mail, phone or C. O. D. orders.

Lingerie and Voile Waists trimmed with Baby Irish, Valenciennes, Cluny and Linen laces; some with dainty embroidery; others prettily embroidered; high and low neck styles; with or without peplum; all sizes; special at 98c. **$1.49** and.....**$2.98**

Waists of Silk Pongee with Gibson shoulder plait; high lace collar; cuffs to match; glass button and silk loop trimmed; made to sell for $3.50; to go while they last..**$1.98**

SPECIAL PRICES ON THE FAMOUS

GOVERNOR REFRIGERATORS

The **"Governor"** is one of our famous specials, and we have sold thousands of them. We feature them because we know them to be the best made hardwood metal lined refrigerator on the market. All the inside parts of the Governor are removable for cleaning, and they have self-closing provision doors, perfect dry air circulation which keeps the boxes sweet and rightly ventilated. Governors are finished in rich golden oak and have round corners so that the body of the box can occupy all the space you have available.

Four popular sizes of these splendid refrigerators will be offered this week at lowered prices, as follows:

	Height.	Depth.	Width.	Capacity.	Regularly.	Special
No. 1	40-in.	20-in.	25-in.	65 lbs.	$14.25	$12.85
No. 2	41-in.	21-in.	25-in.	75 lbs.	$16.98	$15.29
No. 3	45-in.	21-in.	31-in.	100 lbs.	$21.15	$19.04
No. 4	32-in.	22-in.	47-in.	125 lbs.	$24.60	$22.14

EXTRA TROUSERS WITH THESE

Blue Serge Suits at 14.50

Fine cloths—dyed a beautiful blue that will not fade; tailored exceptionally well; worth $18 easily enough; yet selling—with an extra pair of trousers for only **$14.50.**

Besides the Serge Suits there will be **other suits** on sale in the popular fancy fabrics in the newest shades, and we will sell them also with extra trousers.

Perfect fit and full satisfaction guaranteed with every suit or your money is ready for you on demand.

Boys' Suits 4.98

Norfolk and Double-breasted Styles, made of strictly all-wool cheviots and cassimeres, in the most favored shades; made up to our best standard, every suit with an extra pair of knickerbockers; suits that equal those you will find in many other stores at $7; at only.....**$4.98**

Jaunty Blazer Hats

FOR OUTING DAYS.

The popular and attractive Blazer Hats in the most winning outing shapes and in the leading college colors and combinations, best quality—the same hats as are sold by leading specialty stores in New York, for three days are offered here at..**95c**

Turkish Toweling Hats—immensely popular for outing service—here in a great variety of shapes, at .....**$1.69 and $1.95**

Knox Braid Sailor Hats in many of the very best of this season's shapes in black, burnt or natural straw; hand-blocked; made by men's hatters; regular $1.50 values, at only.....**95c**

Trimmed Hats—Many new and beautiful styles fresh from the hands of our own trimmers—ever so many color combinations; almost any shape you could wish for, big and little, here in our ever popular line at.....**$4.75**

A Sale of Silverware

FOR SUMMER BOARDING HOUSES, HOTELS AND SUMMER COTTAGES.

This is the silver of the sort that answers every purpose of those equipping summer homes and boarding houses, being heavily plated, attractive in pattern and most inexpensive.

Rogers and other dependable makes are offered in this sale.

TABLE SILVER.

Garland, Winsor and Narcissus patterns in which we have this Table Silver; in both French gray and bright finishes and the prices at which we offer it are so small that anyone can own all they want of it—

Tea Spoons, each.....**5c**
Table Spoons, each.....**10c**
Dessert Spoons, each.....**10c**
Dessert Forks, each.....**10c**
Medium Forks, each.....**10c**

Crown Medium Knives, silver plated on steel; to be included in this sale at only **12c each**; worth 25c.

Another Beautiful Pattern
ROSALIE SILVER.

This pretty and attractive design, satin finish, warranted extra silver plate on nickel; fine for boarding houses, hotels and restaurants. We offer tomorrow:

Tea Spoons, each.....**5c**
Table Spoons.....**10c**
Sugar Spoons.....**10c**
Dessert Forks.....**10c**

ODD TABLE SILVER PIECES.

400 Odd Pieces of Table Silver consisting of **Berry Spoons, Pie Servers, Oyster Forks, Orange Spoons, Child's Knives and Forks**—All being closed out cheaply because they are broken lots and odd patterns; just the kind of silver to fit up your summer cottage with; regular prices 39c and more; special while they last, each.....**10c**

HOLLOW-WARE.

Vlaues to $6 Special Priced $2.

This offer includes the following:

Fern Dishes, Fruit Bowls, Tea Pots, Syrup Cups, Nut Bowls, Chocolate Pots, Serving Trays, Baking Dishes, Butter Dishes, Comports, Candle Sticks.

No one should miss so good an opportunity to secure such extraordinary value at such a moderate price. Come early, so as to have your choice.

No phone or C. O. D. orders.

Hahne & Co. Broad, New & Halsey Sts., Newark, N. J.

Note:

During 1911 The Prudential made gains in every feature of its business. The year's great work may be summed up in four words—Greater strength, more usefulness.

The Prudential

Founded by JOHN F. DRYDEN,
Pioneer of Industrial Insurance in America

"The Bank that pays 4%"

Capital and Surplus $350,000.

WITHOUT DANGER OF LOSS.

One of the objects of this Company's Special Department is to provide a place where those who wish to save money can profitably employ their funds without danger of loss.

If deposited before June 4th, your money will draw interest from June 1st at the rate of

FOUR PER CENT. PER ANNUM

THE PLAINFIELD TRUST COMPANY

AMUSEMENTS. AMUSEMENTS.

FIFTH ANNUAL

CARNIVAL

OF

Knights of Columbus

No. 552

May 27 to June 1

GROUNDS

Front St. and Grant Ave.

There is more to Shoe selling than just picking up a pair of Shoes at random and taking your money. Here every pair must be painstakingly fitted, the service is pleasing and the quality right.

M. C. VAN ARSDALE

127 EAST FRONT STREET.

TRY A PRESS WANT AD.

MANY ACTIVITIES IN 1ST BAPTIST SCHOOL

They Include Tennis Club for Young Women and Ball Club for Men.

Fifty of the officers and teachers of the First Baptist Bible School met at the home of the pastor, Rev. Philip B. Strong 124 West Eighth street, last night for their monthly business meeting. Plans for summer work were made.

A large tennis club composed of young women in the school has been formed, and they will play at regular times after the middle of June on the court at the home of Supt. Arthur M. Harris, on Central avenue. The men have a baseball team, which will soon begin playing.

The school expects to send a delegate to the World's Sunday-school Convention at Zurich, Switzerland, in the summer of 1913, and a committee is making plans for the event. During the course of the evening it was proposed that a bicycle be purchased by the school for the church missionary, Mrs. Rising, for use in her work visiting among the members of the school and congregation. The funds were immediately appropriated for the purpose.

After the serving of refreshments and a social hour the meeting adjourned to meet again the first Monday night in October. The school is in a highly flourishing condition and the teachers are earnest and enthusiastic. Under the splendid leadership of Supt. Harris great things are being accomplished and greater things hoped for the future.

LOCAL CHESS PLAYERS TO MEET CHADWICK TONIGHT

Stanley H. Chadwick will engage a strong aggregation of chess enthusiasts this evening at 8 o'clock at the Y. M. C. A in a simultaneous exhibition. Those who have signified their intention of playing are: Henry D. Hibbard, Hollis Cubberly, Warren B. Travell, Chas. L. Goodrich, S. S. Carvalho, Lindsay Best, Arthur Denton, Leo Slonim Carl Silbert, Sidney Rockwell, A. Hoagland and W. Morehouse, of Westfield.

There will probably be others who could not say definitely that they would take boards. The High School Chess Club will endeavor to have two of its strongest representatives take part. There is still room for others. All players will bring their own men and boards. Play will start promptly at 8 o'clock.

CHOIR BOYS OF GRACE TO APPEAR IN CANTATA

The cantata, "Jack and the Baked Bean Stalk," by Bullard, will be presented by the boys of Grace church choir, assisted by Bert Tallamy, at the Grace church parish house Friday evening of this week at eight o'clock, for the benefit of the summer camp at Manasquan Beach, where the boys spend their annual vacation under the care and supervision of the choirmaster, S. Frederick Smith. Among the soloists for the cantata are Eugene Martin (Princess), Carlyle Wright (Jack), Irving Manley (the little old lady), David Patterson (the dwarf), Bert Tallamy (the Ogre). The music is very pretty, bright and catchy and the boys have worked hard to make the concert a big success.

POLISH SOCIETY WILL HOLD BIG CELEBRATION

The first big local celebration of the granting of the constitution of May 3 to the Polish people is being arranged by the John III. Sobieski Society for Decoration Day in their hall on East Second street. A solemn requim mass will be attended in St. Joseph's church at ten o'clock and prayers will be said for all Polish people who gave up their lives as members of the Union Army.

The chairman of the celebration committee will open another meeting at 2:30 with a speech which will be followed by an address by Ferdinand Zimkiewicz and other prominent Poles. Visiting societies will be present from Bound Brook, South Plainfield, Perth Amboy, Elizabeth, Milburn and several other towns.

—Great business getters—Press advs.

PARTY FOR CHALES McCARTY.

Charles McCarty, of Manson place, was given a surprise party at his home, Friday night. There were more than fifty relatives and friends present. There was an Indian war dance by the Fitzgerald Brothers, Irish jigging by the Misses Frances Sullivan and Mary Fitzgerald; vocal selections by Miss Mary Traynor and Miss Frances Sullivan. The party was arranged by Miss Frances Sullivan.

DOG TAGS ARRIVE.

The dog tags for 1912-1913 have been received at the office of City Clerk J. T. MacMurray and can now be secured by owners of dogs. Last year's licenses expired on May 20 but the tags were a few days late in arriving.

—Try a Daily Press Want Ad.

Maryland strawberries, better quality and lower in prices, will be among the specials offered at Neuman Bros.' tomorrow.

4% Interest NO BOTHER NO WORRY.

Deposits made in our Special Department now will draw 4 per cent. interest from June 1st.

THE STATE TRUST COMPANY AT PLAINFIELD, N. J.

Open an account of $5.00 or more. Deposit regularly and in an incredibly short time a substantial account will accrue.

MAY WE SERVE YOU?

AMUSEMENTS.

WORLD SIGHTS & NATURE'S WONDERS

PLAINFIELD THEATRE
Proctor & Sanderson, Mgrs.
For a Short Season beginning
MON. EVE., MAY 27.
TWICE DAILY.
2:15, 8:15

CHARLES MacGEACHY & WILL C. SMITH PRESENT

THE WORLD'S TRAVEL-DRAMA PICTURES

PRICES: Mat. 25c. Eve's 25c, 35c, 50c
All seats reserved
Charge of programs every Mon. and Thurs.
All programs will include INDIA'S Gorgeous DURBAR

GREATEST OF MOTION DISPLAYS & MOST FASCINATING OF PICTORIAL SHOWS IN SOUND EFFECTS COLOR & MUSIC

PROCTOR'S
POPULAR PRICES
BEST REFINED VAUDEVILLE AND MOVING PICTURES.
Prices—Mat., 10c; Eve., 10c, 15c and 25c.

BASEBALL RESULTS

Displayed on Screen at every performance. All league games reported

TODAY'S PROGRAM

"Love in 20 Minutes," Comedy Sketch, with Howard Sloat Co.; "The German," Comedy Sketch, with Ott & Nelson; "Those Minstrel Boys," O'Neil Trio; Dialect Darkyisms, Lindy Lee; Comedy Acrobats, Herman & Rice.

CLOSED ALL DAY THURSDAY.
DO YOUR SHOPPING WEDNESDAY.

ROTH & CO.

2 Days Business in 1 Day

THAT'S WEDNESDAY, MAY 29.

Legs of Milk fed Veal, lb.....
Rumps of Veal, lb.....
Veal Chops, lb..... **Veal 16½c**

Legs of Genuine Lamb, lb.....18c

BIG SPECIAL in Sirloin Steak—Porterhouse Steak
A limited number of steaks displayed on platters.
Sirloin Steaks, lb.....
Porterhouse Steaks, lb..... 20c

Big Special in Phila. Fancy Boneless Bacon, by strip; lb.....16½c
Regular (Passaic Beef) Smoked Hams, lb.....16½c
Small Smoked Cal. Hams, lb.....12½c

CLOSED ALL DAY THURSDAY.
DO YOUR SHOPPING WEDNESDAY.

Fresh Fish

Large Cut Shad, last of season, each..... 39c
Just received Fresh Maine Lobsters, weighing 1 lb each; lb..... 25c
Small Fresh Porgie, 5c; 5 lbs for.....25c
Fresh Cod Fish, Steak or boil, lb.....10c
Best Clams in town, in shell, dozen.....12c
Extra Fancy large Bluefish, weighing 5 to 6 lbs, lb....8c

Decoration Day AT WASHINGTON
3 DAYS
PERSONALLY CONDUCTED
TOUR
VIA
New Jersey Central
May 29th

LAST TOUR OF THE SEASON

Round Trip Tickets $11.35 to $14.35

These rates cover all necessary expenses and vary according to Hotel selected.

Leave Plainfield 12:42 p.m.

For Booklets See or Write Agents
5-27-2

A. & P. Pure Food Bulletin Commencing Monday, May 27.

TEN TRADE TEMPTERS

TRY THESE TEN TEMPTERS TODAY

NUMBER 1
PURE LARD . . . . . 13c lb

Number 2	Number 3	Number 4
JAPAN RICE 5c lb	PINK ALASKA SALMON 10c can	SMOKED SARDINES 3 CANS 25c

COMBINATION SALE.
5 LBS. SUGAR . . 20c
HALF LB. GOLDEN KEY TEA 30c
No Extra Stamps Given with the above Combination Sale 50c

Number 5	Number 6	Number 7
WHITE WAX BEANS 3 cans 25c	PACIFIC TOILET PAPER 7 rolls 25c	N. Y. STATE PLUMS a can 9c

COMBINATION SALE
1 LB. BUTTER . . 25c
1 LB. EL RYAD COFFEE . 35c
No Extra Stamps Given with the above Combination Sale 60c

Number 8	Number 9	Number 10
Grandmother's OATS 3 pkgs. 25c	SULTANA LIMA BEANS a can 11c	JERSEY PEARS No. 2, 3 cans 25c

A complete list of Prize Winners in the Proverb Contest may be obtained at our Stores.

FANCY CREAMERY **BUTTER 33c lb**

NEW LAID **EGGS . . 23c doz**

EGGS—Fancy selected in a sealed carton. Every egg guaranteed; dozen 27c

Bacon . . . . . 18c lb
California Hams . . 13c lb

WE GIVE "S.&H." STAMPS—ASK FOR THEM.

The Great Atlantic & Pacific Tea Company
Tel. 117. 137 to 139 WEST FRONT STREET.
FREE SUBURBAN DELIVERY.

REMOVAL SALE
at
CARL SILBERT'S JEWELRY STORE
219 WEST FRONT ST.
OPPOSITE PROCTOR'S.
BARGAINS----SPECIALS
The new Store will be located at 255 WEST FRONT STREET, Opposite Babcock Building.

FRANK NEIDIG'S
LINCOLN MEAT MARET
OYSTERS R in Season.
Fine Meats of all Kinds.
94 Somerset Street
Telephone 781.

ELECTRIC FANS
With Cord and Attachment Plug

8-inch Fans $9.00
10-inch Fans $10.50
12-inch Fans $14.50
16-inch Fans $17.25
12-in. Oscillating Fans..$18.25
16-in. Oscillating Fans..$21.50

Allen B. Laing Co.
Electrical Contractors
127 W. SECOND ST.
'PHONE 198

—Advertise in the Daily Press

MAY TWENTY-NINTH.

1736—Patrick Henry, orator of the Revolution, born; died 1799.
1877—John Lothrop Motley, historian, died; born 1814.

PLAINFIELD DAILY PRESS

THE WEATHER.

Thunder showers this afternoon and tonight; cooler; Thursday cooler and generally fair.
Max., 83; Min., 63.

Established May 10, 1887. TEN PAGES. PLAINFIELD, NEW JERSEY, WEDNESDAY, MAY 29, 1912. TEN PAGES. Two Cents a Copy—$5 a Year.

LANDSLIDE FOR ROOSEVELT; ALL JERSEY DELEGATES HIS

All Twelve Districts Swept by the Colonel Whose Preferential Vote Plurality is Near 30,000--Wilson's Big Victory.

DELEGATES AT LARGE FOR ROOSEVELT AND WILSON.

The delegates at large elected for Colonel Roosevelt are:
John Franklin Fort,
Everett Colby,
Frank B. Jess.
Edgar B. Bacon.
The delegates at large for Governor Wilson are:
James E. Martine.
John W. Westcott,
Nicholas P. Wedin,
John Hinchliffe.

Trenton, N. J., May 29.—Colonel Theodore Roosevelt and Governor Woodrow Wilson are the victors in the presidential primary election in New Jersey.

Indications based on returns from all parts of the state indicate that Roosevelt will get all the twenty-eight delegates of the state. He has apparently made a clean sweep, beating Taft worse than in Ohio, Pennsylvania or Illinois. His preference, with plurality, is about 30,000.

The victory of Governor Wilson in the Democratic primary over the Smith-Nugent machine, which had made a contest against him in every one of the twenty-one counties of New Jersey was more decisive.

The vote for Senator La Follette was scattering and small.

The returns indicated in the Democratic primaries that the Wilson delegates at large and the district delegates from all but two congressional districts in Essex county had been elected. The governor was beaten in Essex by 5,000.

Returns were exceedingly slow in coming in. In some of the rural sections the vote for the Wilson delegates at large and the district delegates ran as high as 10 to 1 cast for the uninstructed delegates placed in the field by the Smith-Nugent combine. In the preferential space on the ballot Governor Wilson ran without a rival.

Opposition in Essex.

The only section of the state where anything approximating a strong opposition to Colonel Roosevelt and Governor Wilson made itself felt was in Essex county and more particularly the city of Newark, the county seat and principal industrial and business center of the state.

This is the headquarters both of the Taft Business Men's league, which bore the brunt of the primary battle for President Taft and also the center from which ex-United States Senator James Smith, Jr., and his chief lieutenant, James R. Nugent, conducted their operations against Governor Wilson.

In some election districts in the city of Newark Colonel Roosevelt did not receive a single vote, while Governor Wilson was snowed under by the primary ballots cast by the followers of Smith and Nugent for their uninstructed delegates at large and district delegates.

Concedes Roosevelt's Victory.

The early returns from some sections of New Jersey, notably from Essex county, Atlantic City and Trenton, strongholds of some potential politicians supporting the president, gave comfort to the campaign managers for President Taft, but as the returns began to come in from the southern portion of the state and from certain of the industrial cities, such as Paterson, Jersey City and Elizabeth, these hopes were extinguished.

Edward W. Gray, secretary of the state Republican committee, conceded that Colonel Roosevelt had carried the state on the preferential vote and that he would have the delegates at large and the delegates from ten of the congressional districts, leaving only eight

(Continued on page 4.)

ENGAGEMENT ANNOUNCED.

A tea was given to Miss Grace Burke, of Belvidere avenue, by the Misses Van Deventer, of Woodland avenue, this afternoon, at which announcement was made of the engagement of Frances Ludlow Van Deventer to Samuel Lyman Munson, Jr., of Albany, N. Y.

TENNIS AT P. C. C.

The finals of the Women's Handicap Singles will be played tomorrow afternoon at the club at 3 o'clock. Mrs. Farlee 30, and Mrs. W. B. Tyler scratch, are the finalists.

—The newest thing in town is the Riker department in Teppers'. ***

—Men's shoes rebuilt waterproof, $1.25, at "U. S. Shoe Repairing Co.," 122 East Front street. ***

—"Uncle Tom's Cabin," in motion pictures, Y. M. C. A. tomorrow; 2:30, 4:00, 7:30, 9:00. ***

—Automobile to hire by day or hour; first class reference. Charles O. Pearson, 826 West Fifth street; 'Phone 775. 5 22 tf eod ***

ACTION FOR SLANDER DISMISSED BY COURT

Mrs. Waldron Unsuccessful in Suit Against Wm. Goff Before Judge Hetfield.

In the District Court this morning, before Judge Walter L. Hetfield, Mrs. Alice Waldron, of Manson place, brought suit against William Goff, of Manson place, for $500 for alleged slander. The action was based on a conversation that was alleged to have taken place in a saloon between the defendant and a man named Waldron, in which words were alleged to have passed reflecting on the character of the plaintiff.

After hearing the evidence Judge Hetfield dismissed the action on the ground of no cause for action. The plaintiff was represented by Lawyer Robert Newton Crane, and the defendant by J. H. Crane.

In the suit of Charles Geibeler, of this city, against Emmanuel Kapelsohn, of Arlington avenue, for the sum of $300, on foot of a promissory note, the defence put in a recoupment, claiming that the work for which the note was given was not properly done. The court awarded a verdict for the full amount of the note with interest and costs.

J. H. Crane represented Charles Geibeler, and R. N. Crane appeared for Emanuel Kapelsohn.

CHARLES NYSTROM WEDS MISS ANNA E. KERWIN

Miss Anna Elizabeth Kerwin, daughter of Mr. and Mrs. Lawrence Kerwin, of 1354 West Fourth street, and Charles Edward Nystrom, son of Mr. and Mrs. Charles Nystrom, of Washington, were married at 10 o'clock this morning in St. John's Catholic church, Dunellen. Father Dunphy, pastor of the church, performed the ceremony in the presence of about one hundred relatives and friends.

The bride was gowned in white satin, trimmed with Irish point lace and carried white carnations. The bridesmaid, Miss Anna O'Donnell, of Newark, wore a gown of white marquisette and carried pink carnations. The best man was Daniel Quinlivan.

A reception will be given to the couple at the home of the bride's parents tonight. Mr. and Mrs. Nystrom will spend their honeymoon in Washington and later return to this city to live. The bride received a large collection of gifts from relatives and friends.

MISS HATTIE VAN NEST BRIDE OF J. D. ROBERTS

Miss Hattie Harber VanNest, daughter of Mr. and Mrs. John VanNest, of Martinsville, and John D. Roberts, of Duer street, the borough, were married at 3:30 o'clock this afternoon by Rev. J. Y. Broek, pastor of Trinity Reformed church. The ceremony was performed at the home of the officiating clergyman. The couple were unattended.

The bride was gowned in grey whip-cord, with hat to match and she carried a bouquet of bride roses. Immediately following the ceremony the couple went to their new home on Stone street. They will be "at home" to their friends after June 1.

The bride, who is a niece of Mrs. Martha B. Colthar, of Duer street, has many friends in the city and borough. Mr. Roberts is the son of Mr. and Mrs. John Roberts, of Martinsville. He is employed as foreman for the contracting firm of Rouse & Fulleger of this city.

LITERARY SOCIETY.

The student body of North Plainfield High School met yesterday to organize a literary society for the coming year. The following officers were elested: President, Thomas Fetherston; vice president, Frank Dunning; secretary, Lucille Ewart; treasurer, Ashley Burner; critic, Helen Hughes; editors, Charles Beckman and William Tayler; pianist, David Levitz. Meetings will be held on every third Friday evening of the school year.

NO PAPER TOMORROW.

Tomorrow, Memorial Day, will be a holiday and the Daily Press will not be published.

PLAINFIELD GAVE TAFT A MAJORITY

President's Delegates-at-large Get 289 Votes More Than Roosevelt's.

WILSON WINS EASILY

Only Feeble Opposition to Governor—Total Vote 75 Per Cent. of That Cast at the Last General Election.

Plainfield was one of the few larger communities in the state that was not swept into the Roosevelt column in yesterday's battle for delegates to the National Conventions.

The Republican organization forces made good their promise to the county leaders and got out a Taft vote that produced a majority for the President. The Taft district delegates received a vote of 820 in the four wards, and the Roosevelt district delegates 554, a Taft majority of 266. The Taft delegates-at-large recived 854 votes and the Roosevelt delegates 565, a majority of 289 for Taft.

La Follette, candidate of the "simon pure" Progressives ran weakly, his district delegates receiving 31 votes, and the delegates-at-large 27.

Governor Wilson was an overwhelming victor in the Democratic primary. His district delegates got 198 votes, and the candidates put up by the Smith forces received 85, a Wilson majority of 113. The Wilson delegates-at-large received 295 votes and the opposition ticket 68, a majority of 227 for the Governor. The delegates that ran against the Wilson men were uninstructed.

Roosevelt carried three districts in the city—the Third district of the First ward and the Third and Sixth of the Fourth ward. The Taft leaders in the city were pleased with the result here, although, as one of them said today, they would liked to have turned out a Taft vote big enough to nullify the Roosevelt vote in Elizabeth. Of that result, however, they admit now there was never any real hope.

Two Plainfielders were on the Republican ticket. Mayor Moy is elected an alternate Roosevelt delegate; former City Judge William N. Runyon was defeated for alternate Taft delegate.

At the last election, approximately 2,500 votes were cast. The Republican ballots numbered then some 1,700. Accepting this as a basis, the Republicans yesterday cast seventy-five per cent. of their vote. The Democratic strength was sixty-one per cent. of what it represented at the last election. Taken as a whole, both parties being included, the vote yesterday was seventy-five per cent. of that cast at the last election.

The election was generally quiet, except for the flutter of excitement that stirred the Taft leaders when they detected the printer's error on the official ballot, as told yesterday, which put Taft's name in the space where La Follette's name apepared on the sample ballot.

The vote in Plainfield in detail is given in a table elsewhere in the paper.

BORO ALSO GOES FOR PRESIDENT

President Taft was the Presidential choice of the voters of North Plainfield by 178 to Roosevelt 148. Senator Robert M. La Follette received two votes. Governor Woodrow Wilson was high man on the Democratic ticket with 148; while Champ Clark received 2 and William Jennings Bryan one.

The interest taken in the primaries was not so manifest as in the city. Yet there was a fairly strong endorsement which gave little evidence of its trend.

From the moment the polling booths were opened at one o'clock till they closed at nine nothing unusual transpired. Voters straggled in at irregular intervals. The polling was light in all five districts, the heaviest being recorded from 6 o'clock on.

Voting by districts resulted as follows:

REPUBLICAN.

First District—Taft, 54; Roosevelt, 28; La Follette, 0.

Second District—Taft, 37; Roosevelt, 35; La Follette, 0.

Third District—Taft, 14; Roosevelt, 14; La Follette, 0.

Fourth District—Taft, 54; Roosevelt, 52; La Follette, 2.

Fifth District—Taft, 14; Roosevelt, 19; La Follette, 0.

Totals—Taft, 178; Roosevelt, 148; La Follette, 2.

DEMOCRATIC.

First District—Wilson, 38; Clark and Bryan, 0.

Second District—Wilson, 26; Clark

(Continued on page 2.)

NEW JERSEY WINNERS.

Colonel Roosevelt and Governor Wilson, Preference of Voters.

Photo of Colonel Roosevelt © 1912, by American Press Association.

MEMORIAL DAY EVENTS VARIED

You Can Find Almost Any Kind of a Sport Here Tomorrow.

PLAINFELD AND CUBANS

Morning and Afternoon Ball Game, Trot and Bicycle Races, Golf, a Shoot and Many Other Forms of Recreation Available.

If tomorrow turns out to be a pleasant day there is no reason why the man of business who has been looking forward to a day of diversion should not have his wishes gratified. Should he feel like having a quiet time he can take his family and go out into the country, stop his car at the side of some babbling brook and enjoy a picnic lunch and then:—But some of us will have to find our diversion in some other way, and will have everything from a bicycle race to a golf match with which to amuse ourselves. Of course there will be plenty of baseball, with Manager Dorflinger's combination occupying the Oval both morning and afternoon.

The original Cuban Giants will be the attraction and wherever the colored team has appeared they have brought out the crowds. Sammie Smith, Slocum and Frederickson will be there to king the missel for the local team and the rest of the lineu will remain the same. First game at 10:30 and the afternoon quarrel will be pulled at 3:30.

Dunellen will play two games; with the Catholic Club of New Brunswick in the morning, and at Bound

(Continued on page 6.)

LEONARD MULFORD DIES AT HIS HOME IN CHICAGO

Friends of Leonard Mulford, who, a few years ago, was a resident of this city, living on Crescent avenue, received word yesterday that he had died at his home, 4128 Kenmore avenue, Chicago. Death occurred last Sunday afternoon.

Mr. Mulford was widely known while a resident here and was an active worker in the First Methodist church. He leaves a widow and several children. D. E. Davis, of Grant avenue was a relative. Funeral services were held at the Lakeview Presbyterian church yesterday afternoon.

—Advertise in the Press.

—Cars to rent by the hour, day or week, with driver. Service Garage, Dunellen. ***

—Don't forget the Riker department at Riker prices in Teppers'. Now open. ***

—Neuman Bros.' store will be open tonight until 8 o'clock and will be closed all day tomorrow.

EXECUTOR STILL IN COUNTY JAIL

Arrowsmith Unable to Get $15,000 Bond Required by Chancery Court.

HIS SIDE OF THE CASE

Says His Arrest At Instigation of Liscombe Heir Is a Result of Family Quarrel—Denies He Intended to Leave Country.

Unable to secure a bondsman in the sum of $15,000, James L. Arrowsmith, of West Seventh street, near Plainfield avenue, is still a prisoner at the county jail in Elizabeth. He was arrested on a writ issued by the Court of Chancery on the information that he was about to leave the country but as an accounting is alleged to be due from him as executor of the estate of Mrs. Sarah E. Liscombe, the heirs compelled him to postpone the trip.

Monday night was the first time that the prisoner had taken anything to eat since being locked up. His fast extended from Saturday morning's breakfast. He also consistently refused to have anything to do with the other prisoners when allowed the freedom of the corridor until last night. Then he wrote a letter for a Plainfield negro prisoner.

To a reporter Mr. Arrowsmith yesterday told his side of the predicament in which he finds himself. He said it was the culmination of a family quarrel that has been going on for several years, and at the proper time will be straightened out, vindicating him and freeing his name of the stigma of arrest and incarceration.

Those whom Mr. Arrowsmith blames for his embarrassment are two half brothers, an alf sister and their father, who is his stepfather. It was on affidavits made by them and another person, whom the prisoner said he never knew or heard of before, that the chancery writ was secured fixing $15,000 as the bond under which he is to answer when wanted in the matter of the estate of Mrs. Sarah E. Liscombe, of which he is executor and his half sister and brothers, heirs.

Mr. Arrowsmith was arrested at his luxuriously furnished home on West Seventh street Saturday morning before breakfast by Sheriff Wright and Deputy George Peck, Jr. The sheriff and his deputy were driven to the Arrowsmith home in an automobile and were accompanied by M. Casewell Heine, of Jersey City, counsel for the heirs.

Before becoming private secretary to Mrs. Liscombe several years prior to her death, Mr. Arrowsmith was engaged in prominent financial positions in New York and at one time was in the brokerage business for himself. Previous to that he acted as paying teller, cashier and bookkeeper in some of the large metropolitan banking institutions.

The legatees filed a caveat against the will left by Mrs. Liscombe, but it was dismissed after a hearing and the will admitted to probate, along with an inventory of the estate which was filed at the same time. The heirs then filed exceptions to the inventory, as it indicated to them a surprising shrinkage in the five years between the death of Mr. Liscombe and Mrs. Liscombe, who was her husband's sole heir. The exception hearings have been held in the Orphans Court for several weeks and Judge Atwater gave permission to have a number of witnesses who reside out of state give their testimony by deposition.

It was while this was being done that the affidavits were made accusing the executor. Then information was received that he was contemplating going to Europe and the restraining order secured and executed. Mr. Arrowsmith flatly denied that he had any intention of leaving the country or the State, except to go to New York on business, as had been his usual custom.

GRAND JURY'S FINAL REPORT LAID REFORE THE COURT

Elizabeth, May 29 (Special).—The Union County Grand Jury, of which B. F. Coriell, of Plainfield, is foreman, appeared before Judge Atwater, of the Court of Common Pleas, this morning, with their final report. During their term a total of 42 indictments had been brought in, 23 being reported at this time and no indictments.

Previous to handing in their report the jury made an inspection of the jail, being escorted on their tour by Warden Dodd. They included in their statement the fact that they had found the jail in a most satisfactory condition.

—The Riker toilet department in Teppers' is the real thing. Open tonight. ***

UNION COUNTY'S REPUBLICANS APPROVED COL. ROOSEVELT

Former President's Plurality in This County Swings the Fifth District Into the 'T. R.' Column--Moy Chosen as an Alternate.

DON'T LEAVE FLAG FLYING AFTER SUNSET

Rules Camp Bagley Urges to Insure Proper Respect for Old Glory.

The Flag Committee of Ensign Bagley Post, No. 21, Spanish War Veterans, has issued a brief guide to the proper display of the colors and other points of flag etiquette. These are the rules:

1. Under no circumstances should the flag be raised before sunrise, or left flying after sunset.

2. The flag should never be used as a table or stand covering. A person should never stand or sit upon the flag, nor should objects ever be placed upon it.

3. When a single flag is used in decorating, the field (that portion containing the stars) should be uppermost and outermost. If the flag is suspended as from a porch, for instance, with the stripes vertical, the field should be away from the steps or entrance. If the stripes are horizontal the field is then towards the entrance. As a guide to the proper way note where the field would be if the flag were fastened to a pole and you stood at the entrance or vantage point holding it.

4. The flag should always be neatly folded, and never bunched up and thrown into a corner or upon the floor. It should never be permitted to touch the floor or ground.

5. On Memorial Day the flag should be raised to the top of the staff at sunrise, and then immediately lowered to a point about two-thirds the distance from the base of the staff. At noon the flag should be raised to the top of the staff and left there until sunset.

6. To indicate mourning the flag should be first raised to the top of the staff, and then lowered to a point about two-thirds the distance from the base. At sunset it should be first raised to the top of the staff before lowering.

7. In a parade the leading, and other important national colors should be saluted by uncovering (holding the hat at the left shoulder with the right hand, elbow close to the body, left arm falling naturally at the side) on the part of all men and boys; and by saluting (bringing the right hand, fingers extended and joined wrist straight, to a point just above the right eye) on the part of all women and gril, if seated rise.

8. Any organization composed of veterans, such as the Grand Army of the Republic, etc., is entitled to the honors mentioned in paragraph 7 whether carrying colors or not.

9. In addition to the regular holidays the flag should be displayed on June 14, Flag Day.

10. Every good American citizen, actual or prospective, should be thoroughly familiar with the words of "The Star Spangled Banner," and should rise promptly at the first note and remain standing until the end.

SEN. MARTINE IN TOWN.

United States Senator James E. Martine came from Washington yesterday for the purpose of voting at the primaries. He spent the afternoon and evening in town calling on his many friends. He returned to Washington at midnight.

"FINE PIECE OF WORK."

Oyster, Bay, May 29.—"A fine piece of work. It speaks for itself," was the comment of Theodore Roosevelt today in reference to the results of the New Jersey primaries yesterday.

Union county gave its verdict in favor of Col. Roosevelt. Among the district delegates, the Roosevelt candidates ran over 400 ahead of the Taft men.

In Morris county the Taft

Mayor Geo. W. V. Moy,
T. R. District Alternate.

delegates in the district received some 100 more votes than did the Roosevelt bunch. Hence, the T. R. representatives won in the Fifth district by about 300 votes.

For delegates at large, the Roosevelt people carried Union county by over 300. This was much to the surprise of the President's friends who predicted freely that Union would be solid for their man.

Rahway went for T. R. Summit was for Taft by 61 votes. As for Westfield, there was a majority of 30 for Taft. Cranford registered its preference for Taft. It was a landslide for Roosevelt in Elizabeth, the Colonel having a majority of about 600. In Roselle the result was favorable to Roosevelt. Plainfield was for Taft by 266.

The complete tabulated results for both parties in Union county follow:

(Continued on page 8.)

MISS WHITNEY'S PUPILS IN SUCCESSFUL MUSICALE

The pupils of Miss May Vincent Whitney gave a most successful musicale last night in the High School auditorium. The attendance was large and the different numbers were heartily applauded. The pupils were showered with flowers by their friends.

The following pupils took part: Mildred Bookstaver, Elton Greenleaf, Julia Rowley, Dorothy Steele, Helen Weseman, Hope Angleman, Margaret Rice, Thelma Dawson, Sidney Angleman, Anna Warnock, Florence Glover, Mildred Burnett, Muriel Collins, Helen Rice, Julia Rowley, Helen George, Wendell Glover, Edith Hamilton, James Dow, Marguerite VanZandt and Elizabeth Martin.

Former Deputy Sheriff Peter V. Weaver, who has been seriously ill for several months, has recovered sufficiently to be out again. He is gradually regaining his strength.

—Advertise in the Daily Press.

												PREFERENTIAL.				
Ward	District	Taft At Large	District	Roosevelt At Large	District	LaFollette At Large	District	Wilson At Large	District	Dem. At Large	Uninstructed District	Taft.	Roosevelt	Wilson	LaFollette	Clark
1	1	40	38	24	23	1	1	8	3	3	3	34	23	8	1	0
1	2	51	48	29	29	3	3	16	16	1	8	44	27	16	4	0
1	3	22	21	40	39	1	1	6	4	1	2	23	34	6	2	1
1	4	39	35	19	16	1	3	10	5	2	2	33	17	10	0	1
2	1	83	83	43	42	2	1	19	10	3	3	81	44	19	1	0
2	2	48	48	33	32	3	5	15	14	4	5	47	30	13	2	0
2	3	43	41	35	34	0	1	28	18	5	4	42	35	27	0	2
2	4	49	46	36	37	1	1	16	11	3	3	46	34	16	1	2
3	1	87	85	34	34	2	2	27	13	4	3	82	35	28	1	0
3	2	110	109	42	42	1	0	20	19	4	4	104	41	19	1	1
3	3	44	44	24	21	0	2	24	13	2	2	44	23	24	0	0
3	4	43	43	36	35	1	1	12	10	3	6	42	37	12	1	0
4	1	38	36	25	25	2	3	29	22	11	18	37	26	25	3	5
4	2	40	33	35	35	1	3	22	13	4	3	34	29	22	1	1
4	3	32	29	34	34	4	3	17	8	10	10	31	31	13	2	2
4	4	37	35	30	29	1	1	6	5	2	2	35	31	6	0	0
4	5	36	36	23	23	2	2	10	6	2	3	34	22	10	1	2
4	6	12	10	23	24	1	1	10	8	4	4	10	23	12	1	1
		854	820	565	554	27	31	295	198	68	85	769	541	286	22	25

More and More the "White Store" is Becoming a Necessity to the Successful Shopper

Today you must make your dollar go a long way and here at the "White Store" we help you reduce your living expense, for our stock is most complete in every detail and our prices upon comparison will be found the same and in many cases much lower than elsewhere for the same quality of goods.
Tomorrow is Memorial Day—Store closed all day—open this evening.

R. & G. CORSETS

Are up to the minute in style. They mould the figure to beautiful, stylish lines showing no trace of the means. We have a model for every figure. From **$1.00 to $5.00.**

We alter if necessary.

Flags for Decoration Day

U. S. Standard Bunting Flags.
Stars and Stripes Sewn.

2x3	75c	13 Stars
2x3	$1.00	48 Stars
4x8	$2.98	
5x8	$3.49	
6x9	$4.25	
6x10	$4.49	
8x12	$6.98	
8x15	$7.98	
10x20	$13.98	
12x20	$14.98	

U. S. Standard Cotton Flags.
Stars and Stripes Sewn.

3x5	89c
4x6	$1.00
5x8	$1.50
6x9	$2.25
6x10	$2.49
8x12	$3.75

Silk Flags, Mounted.

10-inch	10c
12-inch	15c
18-inch	25c
24-inch	45c
36-inch	75c

Cotton Flags, Mounted

8-inch	3c
18-inch	5c
24-inch	10c
36-inch	15c
48-inch	29c
60-inch	49c

Flag Poles.

8-foot	59c
10-foot	75c
12-foot	85c
14-foot	$1.50

Brackets.

No. 5	75c
No. 1	85c

OUR BIG LEADER.

A fine 5x8 flag, 8-foot pole, rope, bracket and socket; complete, all ready to unfurl for $1.50

This is the biggest bargain we have ever had in this line.

WINDOW SHADES.

We make Window Shades to order and guarantee workmanship and materials.

Summer Wash Goods

A most attractive line of materials for your inspection and approval. Lawns, percales, chambrays, foulards, every known kind of materials for summer, in a rich variety of colors and designs.

LADIES' SUMMER SUITS AND COATS.

A large line from which to choose; all of very latest style and cut.

Auto Dusters, Pique Skirts, Summer Dresses of linen, lawn, chambray, percales and ginghams.

LADIES' PARASOLS.

Made of cotton, pongee, silk, and all of the very latest stripes and color effects, in prices ranging from..... **75c to $4.98**
Children's Parasols from **25c to $1.79**

SUMMER MILLINERY.

We are now showing our line of Hats for Summer wear and have some very attractive models. This department is a money-saver for you and deserving of your full patronage.

CHINA AND JAPAN MATTING.

Now is the time to put down your matting for the summer time and we have the most complete line in the city.

R. & G. CORSETS.

Are designed to give the figure lines that are absolute perfect in style and are a comfort to the wearer, giving freedom, holding the figure erect with poise and grace.

$1.00 to $5.00.

We alter if necessary.

BASEMENT—Keep the Flies Out.

We have Screen Doors and Window Screens for any ordinary door or window. Now is the time rather than later after Mr. Fly has moved in and taken possession.

A. E. FORCE & CO.
"The White Store"

OPTICAL DEPARTMENT.
We have a fully equipped Department where we scientifically examine your eyes and adjust glasses to you, guaranteeing satisfaction. An expert optometrist in charge. Open every day 9:00 to 5:30. **Examination Free.**
GLASSES FROM $1.00 UP

MACHINISTS WANT AN EIGHT-HOUR DAY

Local Union Will Hold Meeting Monday To Formulate Demand on Employers.

Plainfield Lodge, No. 167, International Association of Machinists, will hold a special meeting Monday night to take final action on voicing their demands for the eight-hour work day. At the regular meeting last Monday night the members of the association here sent to headquarters for a strike sanction. It is expected that this will be granted so that action can be taken at the special meeting Monday night.

The international association at its last annual convention held in Davenport, Iowa, last September, endorsed the eight-hour day for the shops engaged in the manufacture of printing press machinery. The idea is to have the shorter work day put in force gradually. The immediate demands of the men are for an eight and a half hour work day with a further reduction of another quarter hour on January 1 and have the flat eight-hour day go into effect June 1, 1913. The shorter hour work day is now in force in the three largest factories, namely, R. H. Hoe & Co., New York, printing press manufacturers; Wessel, of Brooklyn, printing press manufacturers, and the plant of the Mergenthaler Lynotype Company, Brooklyn.

STANLEY CHADWICK IS REMARKABLE CHESS PLAYER

A highly interesting chess gathering was held at the Y. M. C. A. last night, when Stanley H. Chadwick, of Cranford, formerly secretary of the Brooklyn Chess Club, engaged ten players in a simultaneous exhibition. The lone-player carried off the honors without losing a game. To many of the spectators this was a remarkable achievement inasmuch as Mr. Chadwick was playing ten games.

Two of the games are worthy of special mention. Henry D. Hibbard at the first board kept Mr. Chadwick on his mettle through the entire game. At a late hour, with pieces and position about equal, it was agreed to consider the game as drawn. Tis was the only game not won by Mr. Chadwick.

At board ten, Arthur Denton played a splendid opening and middle game, proving himself a player of merit. He finally succumbed to a beautiful combination as the game was working into the end-game.

The High School was represented by Lindsey Best, Joseph Sattels and Rufus Tilden. A strong chess club will be organized and a team entered against representatives from Cranford, Westfield and Elizabeth.

The following were the players together with their openings and scores:

1—Henry D. Hibbard, Sicilian, drawn.
2—A. E. Hoagland, Irregular, lost.
3—Lindsey Best, Ginecco, Piano lost.
4—George E. Webster, Irregular, lost.
5—A. W. Hauck, In Gambit Dee, lost.
6—Rufus Tilden, Scotch, lost.
7—Joseph Sattels, Vienna, lost.
8—W. Morehouse, Evans, lost.
9—Sidney J. Rockwell, Scotch, lost.
10—Arthur Denton, Ruy Lopez, lost.

Another match will be arranged to which the women enthusiasts will also be invited.

ANOTHER MERRY THRONG DRAWN TO CARNIVAL

The Knights of Columbus carnival grounds on West Front street, near Grant avenue, were crowded with a merry throng until a late hour last evening. The policy of the committee in discontinuing the charge for admission to the grounds has helped to swell the numbers attending.

Pattee's Diving Girls and the Boxing Kangaroo drew a large number of people to their tents, and the other major attractions reported capacity audiences at each performance. Ferari's hippodrome, showing dog, monkey and pony acts, augmented by a special number by the famous mule "Maud," proved to be a feature of considerable interest. There will be matinee performances on Memorial Day and Saturday afternoons.

The grounds were dusty last evening, but this difficulty will be avoided in the future by having them well sprinkled.

The Auxiliary Tent, which is well supplied with refreshments, is patronized by everybody entering the grounds. It is very tastefully decorated.

FUNERAL OF MRS. BROWN.

The funeral of Mrs. Sarah Edwina Brown, daughter of the late Mr. and Mrs. Edwin J. Brown, of New York city, will be held at hte residence of her brother, Irving H. Brown, 946 Central avenue, tomorrow at 12 o'clock noon.

—Any suburbanite will tell you that it is lots easier to keep a diary than it is to keep a cook.

ACCUSED OF DESERTION, HE CONFESSES BIGAMY

Hampton, May 29.—William Rowls, about thirty-five years old, was taken to New York by Marshal William H. Sell to answer to an indictment for abandonment by the New York City Grand Jury.

Rowls, who has a wife and three children here, and is employed as a brakeman on the Central Railroad, was arrested Saturday by Marshal Sell upon the receipt of a telegram from the New York authorities. Rowls admits having a wife living in New York. He waived extradition.

GAVE TAFT A MAJORITY

(Continued from page 1.)

and Bryan, 0.

Third District—Wilson, 16; Clark, 1; Bryan, 0.

Fourth District—Wilson, 31; Bryan and Clark, 0.

Fifth District—Wilson 37; Clark, 1; Bryan 1.

Total—Wilson, 148; Clark, 2; Bryan, 2.

MAYOR MOY PLEASED WITH PRIMARY RESULT

Mayor G. W. V. Moy, a winning Roosevelt alternate delegate, in commenting on the result of yesterday's primaries, said today:

"I am glad of the belief of the people in Roosevelt, because I believe the country will be the gainer by reason of this expression of its faith in him at the primaries."

DUNELLEN CLOSE.

Dunellen's vote on the Roosevelt and Taft delegates was almost evenly divided. Roosevelt delegates received 47 votes and Taft delegates 44. LaFollette got 3 votes. Wilson swamped the opposition on the Democratic ticket. His delegates received 56 votes; Clark delegates, 4; and five votes were cast for uninstructed candidates.

'PLAINS FOR TAFT.

Fanwood Township went decisively for President Taft. He got 109 votes to Roosevelt's 24. LaFollette got one vote. Wilson got 13 of the 16 Democratic votes. Out of a total of 165 votes, one being rejected, the Republicans cast 145 and the Democrats 19.

SOUTH PLAINFIELD TAFT'S.

Taft carried South Plainfield, his delegates receiving 24 votes to 13 for the Roosevelt delegates. LaFollette's delegates got one vote. Wilson's delegates got 18 votes on the Democratic tickets and but two ballots were cast for the opposing candidates.

TAFT AND WILSON.

Taft and Wilson were the victors in Warren Township. Taft delegates received 29 votes, Roosevelt 12 and La Follette one. Gov. Wilson's delegates received 40 of the 47 Democratic votes.

FANWOOD BOROUGH VOTE.

The Taft Republican delegates-at-large each received 24 votes; those favoring Roosevelt, 15 each. The high Taft Republican district delegates received 23 votes. The preferential vote gave Taft 24, Roosevelt 14; La Follette 1; Bryan 2. The Democratic ticket polled six votes for each candidate.

SCHOOL EXERCISES.

At the Bryant School the following program was presented:

Song, "America," school standing; Salute to flag; Song, chorus of "Three Cheers for Red, White and Blue;" Repeat Psalms I.; Prayer; Song, "Just Before the Battle, Mother;" Recitation, "Memorial Day," Theodore Van Zandt; Reading, "Incident from the Life of Gen. Grant," James Ericson; Song, "Maryland! My Maryland!" Recitation, "Bring the Sweet Flowers," Andrew Adelman; Song, "Old Glory," 12 girls fom 4-A; Reading, "Incident from Life of Lincoln," Andrew Krog; Song, "Dixie Land;" Recitation, "Near the Heavenly Camp Ground," Cletus Dunn; Singing, a group of patriotic songs by pupils from 2B; Recitation, "Our Flag," Nicholas Cody; Song, "The Stars and Stripes;" Address by one of the Grand Army; Song, "Barbara Frietchie."

FASHION BOOK FREE.

With every copy of next Sundoy's New York World will be given a complete Fashion Book, illustrated in colors and edited by May Manton, the celebrated fashion expert. There will also be a new 16-page Joke Book in colors, and two complete stories—one by Anna Katharine Green and one by Jack London; also the words and music of a song from the well known opera "Patience." Order in advance. Dealers' supply limited.

SHOWS PISTOL.

Roselle, May 29.—Mrs. Herman Kolsky, of Roselle Borough, appeared before the Union County Grand Jury Monday and charged her husband with beating her and threatening her life with a revolver. She turned the weapon over to the prosecutor. Kolsky will be held for the grand jury.

—If you do not get your Press regularly 'phone or write to the office.

PLAINFIELD'S NEIGHBORS

Westfield.

The Merchants' Association has decided to close all places of business all day on Memorial Day. The postoffice will be closed after 10 o'clock in the morning. The association has also decided to continue this year the practice of closing each Thursday afternoon to give the clerks a half holiday, beginning July 1.

Mrs. Mary Delnaro fell unconscious on North avenue Monday afternoon and had to be assisted to her home by the police. In falling she cut her head so severely that the services of a physician were required.

Whitehouse.

George P. Young, of Lebanon, is recovering from severe injuries sustained while caring for a colt on his farm. The colt became frightened at a dog and jumped a fence, throwing Mr. Young under the fence and kicking him in the head, inflicting a wound several inches long. Had the colt been shod Mr. Young would probably have been killed.

The older members of the public schools at New Germantown have formed an Audubon class with a membership of twenty-eight. It was organized by Professor Roderick B. Thaw, the principal of the school, who is the president. Other officers will be chosen at the next meeting. The object is to study birds.

John Skillman, a prosperous farmer, who lives near New Germantown, is suffering from severe injuries sustained by being kicked by a horse at his home on Saturday. He was picked up unconscious and was in a precarious condition for a day. He is now improved.

The Whitehouse Station Athletic Association baseball team will cross bats at Whitehouse Park on Saturday afternoon with the Y. M. A. nine from Bound Brook.

Several of the pupils of the East Whitehouse Public Schools are preparing to go to High Bridge on Monday, June 10, to take the county examinations.

The next meeting of the Wishbone Club will be held at the residence of Mrs. Herbert H. Shutt in East Whitehouse on Wednesday afternoon, June 5.

Miss Lydia Lance returned to her home at High Bridge Monday, after a visit to her uncle and aunt, Mr. and Mrs. P. Davis Reed, in East Whitehouse.

Mr. and Mrs. Harry C. Van Derveer, of East Whitehouse, have been entertaining Mr. and Mrs. J. Emmett Rinehart and family, of New Germantown.

Harry R. Lambert, who recently purchased the baseball grounds on Cokesbury avenue, Lebanon, is to build a dwelling house there, it is said.

Mr. and Mrs. Gilbert Emmons returned to their home, near here, Monday, after a visit to Mr. and Mrs. William Wack, at Peapack.

Infant baptism will be administered at the children's day services in the Reformed church at Lebanon on Sunday morning, June 9.

Local talent will present a vaudeville entertainment in Allen's Hall at Peapack tonight. This will be followed by dancing.

Abram E. Reed, of Whitehouse Station, is seriously ill at the home of his daughter, Mrs. Andrew Hunt, at Stanton.

Miss Mary Rice, of Newark, is spending a week at Peapack and Gladstone, where she formerly lived.

Mr. and Mrs. John L. Shurts, of Lebanon, have been visiting Mr. and Mrs. William D. Reger.

North Branch.

The Somerville band has been engaged to furnish music at the annual festival of the Ladies' Aid Society of the Reformed church, which will be held on the church grounds, on the afternoon and evening of Wednesday, June 12.

Mrs. Mary Hall and Mrs. John Thatcher, of Neshanic Station, are home from a visit to Mrs. Sarah Fauss, in Flemington.

Miss Annie W. Sutphen, of Lamington, has been taken to the State Hospital in Trenton, where she will undergo treatment.

Miss Anna Little, of Lambertville, is spending a few days with Mrs. John L. Corle, at her home at Neshanic Station.

Miss Jennie Robertson, of Neshanic, is home from the Conservatory of Music, Philadelphia, for the summer vacation.

Lester Gray, of South Branch, is visiting his grandparents, Mr. and Mrs. Jacob Gray, at Harlingen.

Miss Ethel Waldron entertained the Young Ladies' Mission Circle Monday afternoon at her home.

Hunterdon County.

Rev. and Mrs. John Henry Meyers, of Jersey City, were week-end visitors of friends in Glen Gardner. Mr. Meyers was a former pastor of the First Lutheran church there and, with his family, will spend the summer there.

Mr. and Mrs. William Swayze, Jr., of Wilmington, Del., were Sunday guests of Mr. Swayze's parents, former Assemblyman and Mrs. W. W. Swayze, in Glen Gardner.

Mr. and Mrs. Frank Smith and child, of New York city, are visiting at the home of Mr. Smith's parents, Mr. and Mrs. William Smith, in Glen Gardner.

Having bought the house of J. Claude Bell, at New Hampton, Mr. Von Hagan has moved his family there from New York.

Mr. and Mrs. Fred H. Davis and children, of East Orange, spent Sunday at their summer cottage in Glen Gardner.

M. P. Murphy and daughter, of Richmond, Va., are visiting at the home of William Mack in Glen Gardner.

Frances McEvoy, of Newark, was an over Sunday guest of Mrs. Margaret Hickey in Glen Gardner.

Willis Sigler, of Newark, is passing a few days in Glen Gardner with his mother and brother.

After practicing in Annandale for more than a year, Dr. G. G. Mills has moved to Hackettstown.

Miss Marjorie Smith has returned to her home in Glen Gardner from a stay in Hampton.

H. Kiefer Lance and family, of Glen Gardner, spent Sunday at Cokesbury.

'Plains & Fanwood.

The usual Memorial Day exercises will be held tomorrow morning. A delegation from Winfield Scott Post, G. A. R., of Plainfield, will be met at the trolley corner at 8 o'clock by the members of the Fire Department and school children. The line of march will be from the trolley up Park avenue to the cemetery, where the graves of the soldiers will be decorated by the children, after which the veterans will be escorted back to the trolley and the line of march will disband.

No special event in the way of sports are scheduled for tomorrow, the local team having no game booked. The fans, however, will be able to see a good game at Crescent Oval between Plainfield and the Cuban Giants. The K. of C. Carnival at Plainfield will also attract a number.

Mr. and Mrs. Samuel Johnson, who have been in Sacramento for several months past, where Mr. Johnson is erecting a press for the Walter Scott Co., are now located at Los Angeles, Cal., where Mr. Johnson will superintend the erection of another press.

Miss Mattie Hull entertained a number of friends last night at her home on Westfield avenue. Several pleasant hours were spent enjoying games and music, after which refreshments were served.

The regular monthly convenant meeting of the Baptist church will be held tonight in the chapel. Rev. Franklin K. Mathiews will lead.

Miss Wilhelma Kleinser, of New York, has been visiting her parents, Mr. and Mrs. August Kleinser, of Stout avenue.

Miss Minnie Hosinger, of Park avenue, has been entertaining friends from Elizabeth.

The work at the Bonnie Burn Sanitarium in the valley is rapidly nearing completion.

Mr. and Mrs. William Noble and family will move shortly to Brooklyn.

—Read the Plainfield Daily Press.

New Providence.

Colville Smith, of Mountain avenue, New Providence Township, who was accidentally struck in the eye by a sharp stick of wood several weeks ago and who was taken to Muhlenberg Hospital, Plainfield, for treatment, returned home Monday fully recovered. It was thought for a time he would lose the sight of the injured eye.

Rev. W. A. L. Jett, rector of St. Luke's Mission, Murray Hill, Monday night united in marriage Olive Warn and Charles W. Fritzinger, both of Murray Hill. The ceremony took place at the rectory. Mr. and Mrs. Fritzinger will commence housekeeping immediately at Murray Hill, where the groom has a home.

Michael Rauchi, young son of Mr. and Mrs. M. A. Rauchi, of Murray Hill, is suffering from a broken arm. The injury was done while he was playing with a school companion Monday.

Mrs. George Zimmermann, of Plainfield avenue, Berkeley Heights, is spending a week visiting Mr. and Mrs. Henry Samuels, of New York.

Mrs. Van Fredericks, of Boonton, is the guest of her parents, Mr. and Mrs. George Reed, of Plainfield avenue, Berkeley Heights.

William Jeffery and son, Charles, of Plainfield avenue, Berkeley Heights, left Monday for a short visit to Amherst, Mass.

Bound Brook.

St. Paul's Guild will hold a May Festival in the Parish Hall tomorrow afternoon and evening. No admission will be charged in the afternoon, but ice cream and other useful and tempting things will be for sale. In the evening there will be a unique and amusing entertainment.

The Bound Brook High School Alumni Association will hold a dance in the auditorium of the Lafayette School on Friday evening. The class of 1912 will be the guests of honor. Bohn's orchestra, of New Brunswick, will furnish the music.

Richard Dunbar, of South Bound Brook has secured employment as chauffeur for Joseph Johnson, Jr., of New York, who has moved into his summer bungalow near Beechwood Heights.

The game for Memorial Day will be with the strong Dunellen team with Warry McLaughlin pitching. Dunellen has rounded up a fast team and a red hot contest is expected.

The customary Memorial Day parade in the borough will not take place this year, because of lack of funds. The veterans will decorate the graves in the local cemetery.

The monthly business meeting of the Woman's Missionary Society of the Reformed church was held at the home of Mrs. J. A. Lagreen yesterday afternoon.

Mr. and Mrs. John R. Tingley, of South Bound Brook, are receiving congratulations on the arrival of a young daughter.

Tomorrow the local High School team go to Bernardsville for a double-header with the High School team of that place.

Miss Eleanor Rix, of Buffalo, is spending a few days at "Great Cedars," the home of Mrs. M. F. Grear.

Miss Effie Miller is home from Bryn Mahr School for summer vacation.

Mrs. Harry Southard visited friends at Weston on Monday.

John Osnato, of New York, has moved to East Bound Brook.

Dunellen & Vicinity

At the meeting of the Friendship Council on Monday night of the Jr. O. U. A. M., bids were received from Charles A. Drake, Albert Harlick for a proposed addition of Friendship Hall, New Market. It was intended to award the contract but sevreal members objecting to the form of contract, the matter was laid over for a month.

Cyclists who travel the road between Dunellen and Plainfield are complaining of the too liberal use of oil which they maintain corrodes their tires, and soils their clothes, but the residents adjoining are thankful for its dust laying properties.

Herbert Mitchell, of Portland, Me., is spending a two week's vacation with his sister, Mrs. Lisbon Pierson, of Washington avenue.

All the business houses will be closed tomorrow, and most of the inhabitants will go to Plainfield to witness the road races.

Preparations are now being made at the Methodist Episcopal church for the anual observance of Children's Day on June 2.

Three of the members of the Dunellen Tent of the Maccabees are shortly to join the ranks of the Benedicts.

SOMERSET GAVE TAFT MAJORITY OF ABOUT 100

According to the latest figures Somerset county gave Taft about 100 majority at the primaries, and Wilson will have about 800 majority. The majorities from the districts now in are as follows:

Somerset, Taft, 35; Bedminister, Taft, 19; Bernards, Taft, 46; Bound Brook borough, Roosevelt, 28; Branchburgh Township, Taft, 22; Hillsboro Township, Taft, 10; Montgomery Township, Roosevelt, 11; North Plainfield Township, Taft, 27; Rocky Hill, Roosevelt, 12; South Bound Brook Borough, Taft, 2; Warren Township, Taft, 16; North Plainfield Borough, Taft, 35.

FUNERAL OF MRS. AYRES.

The funeral of Mrs. Emma B. Ayres, wife of Frederick L. Ayres, will be held at the late home, 80 Summit avenue, North Plainfield, Friday morning at 10 o'clock. The burial will be at Freehold.

—Neuman Bros. are offering a large assortment of choice fruit and fresh vegetables for today's trade.

—Advertise in the Daily Press.

Decoration Day Necessities

Moderately Priced

Look your best next Thursday, whether you're staying at home, or visiting. We can surely help you with these vast stocks of all that is good and stylish in women's wear.

LINEN AUTOMOBILE COATS.

Made of a very good quality linen, cut full and wide and tailored splendidly. Fashioned in a stylish model, and in the regular sizes; a most serviceable and necessary garment at.....$3.98

WHITE WASH SKIRTS.

There's several smart models to choose from in this group. They are made of pure linen, repp, pique and linene by one of the very best tailors and are the acme of fit and finish. There's regular and extra sizes, from misses to extra stouts, and the prices range from $1.00 to $5

FLAGS FOR DECORATION DAY.

Here's a splendid assortment of Flags for next Thursday. Cotton and wool bunting, in sizes from 12x18 inches to 5x8 feet, with poles and necessary brackets; priced from .....10c up to $3.98

WASH SUITS FOR THE BOYS.

The little men will want to look their best on Thursday and that question ought to be interesting to every mother. We don't know of any thing that gives a mother more concern than this question of providing Wash Suits for her boy that will fit him and give satisfactory service, and can conscientiously recommend these "Mother's Friend" make of suit as being the best a parent can buy; priced from 98c to $2.98

MER. PONGEE COATS AT $5.98.

Made of a good quality mercerized pongee in one of the newest models; trimmed with black satin reveres and cuffs. A very attractive coat for all occasions and really indispensable as a summer garment; specially priced at $5.98

GLOVES, NECKWEAR AND FIXINGS TO COMPLETE YOUR TOILET.

The several makes of Gloves which we carry have been carefully chosen for their worth and quality, and the Kayser made silk or lisle gloves are the best made for warm weather and evening wear. Our stock of neck fixings, jabots, collars, etc., include all the latest novelties of the season and the charm and beauty of each individual piece should appeal to every woman—and it is astonishing how such dainty and beautiful conceptions can be bought for such trifling prices as these are marked at.

SMART FURNISHINGS FOR MEN AT OUR USUAL MODERATE PRICES.

We are making more men friends every day because of the wonderful values and splendidly styled fixings we are offering in this popular department. Everything a man wants in the way of dress occasions can be found here and they like the idea of our separate entrance on Park Avenue—it eliminates a long walk thru department aisles. Come and get acquainted with us and our dependable furnishings and be a friend to yourself.

SUIT CASES, GRIPS, BAGS, TRUNKS, ETC.

Thursday, if you are taking a trip; and future occasions. "Baggage" that is made to stand the professional "baggage smasher;" each and every piece priced in accordance with our usual moderation. As a special we mention these small fibre handbags, metal frame, seams fastened with studs, leather fastened strap; priced at 59c

Thursday next being a public holiday, the store will be closed all day. Open Wednesday evening for convenience of our patrons.

Shop For Your Money at—
Tepper's
PLAINFIELD, NEW JERSEY

Thursday next being a public holiday, the store will be closed all day. Open Wednesday evening for convenience of our patrons.

SUMMER FURNISHINGS

REFRIGERATORS, AWNINGS, SCREENS, PORCH FURNITURE.

We are quite sure that no other store can show you the large assortment of summer furnishings that we have; in fact, it's the greatest ever shown in town; all good complete well made goods; suitable for everybody at the most moderate prices.

AWNINGS! AWNINGS! AWNINGS!

The oldest established makers of good awnings in these parts. Get our estimate for a good job.

SHIRLEY & JOHNSTON

BABCOCK BUILDING PLAINFIELD, N. J.

GETS $7,000 WITH WHICH TO FIGHT MOSQUITOES

The Union County Mosquito Extermination Commission has received a check from the Board of Freeholders for $7,000, the first quarter of the $28,000 appropriation for 1912. This will enable the commission to proceed with the actual field work of the extermination campaign arranged during the past month.

The commission authorized advertising for bids on 300 barrels of oil to clean 2,000 feet of ditch on the salt meadows by day work and to dig two new ditches, one 1,800 feet and the other 2,000 feet. The work of cleaning the old ditch will start the first of the week and as soon as possible the contracts for digging the new ones will be let.

Secretary Richards was authorized to request the Board of Freeholders to designate and set aside a regular meeting place for the commission, as provided by law. Heretofore the meetings have been held in the freeholders' committee room in the courthouse, Elizabeth.

The commission will visit the State experimental station at New Brunswick within the next few days to look over the available candidates for the position of inspector. This office will be filled from among the graduates of the Agricultural College at New Brunswick.

FIRE CHIEF IN AUTO WINS MAD DOG CHASE

New Providence, May 29.—A supposedly mad dog, the first of the season, came through town Monday afternoon. He was first observed on Springfield avenue by a party of women, who were returning on foot from a funeral at West Summit. They gave the alarm and as school was just out the children were hurried out of harm's way.

Fire Chief William D. Clark, who was at work on the postoffice building, jumped into his automobile and gave chase to the dog. He chased it up Springfield avenue to the residence of Assessor William Woodruff, where the dog turned in and he killed it, after firing several shots. A good many persons had narrow escapes.

As far as is known only one dog was attacked and bitten, and he will be kept under observation for the required time for the development of rabies.

"DIPS" TRAILED COLONEL.

Roselle, May 29.—The Roselle Park police, in investigating the robbing of Fred De Voe by a pickpocket Saturday at the Roosevelt meeting in the station park, have learned that a gang of pickpockets followed the Roosevelt meetings. It has been learned that they worked in the crowd at the Elizabeth armory, where Roosevelt spoke at night.

DISCARDED FISH BRING FINE.

Roselle, May 29.—Because he threw a bag of tainted fish beside the thoroughfare at Ninth avenue and Chestnut street, Joseph Lerman, who conducts a fish market and ice cream parlor, in Linden street, was taken Monday before Judge Van S. Roosa and fined $5.75. He was arrested by Patrolman Keenan.

ROCKEFELLER AND PIERCE

John D. Witness In Fight With Henry C. Pierce Interests.

Rockefeller photo © by American Press Association.

ROCKEFELLER IS WARY.

Cool and Smiling Under Cross Examination by Mr. Untermeyer.

New York, May 29.—John D. Rockefeller, cool, smiling and ingenuous, was subjected for two hours to the sharpest kind of an examination at the hands of Samuel Untermeyer, in connection with the litigation between the Standard Oil interests and the Pierce faction in the Waters-Pierce Oil company, without giving a direct and positive answer to much more than a dozen questions of consequence.

This lack of definiteness on his part seemed to grieve him almost as much as it exasperated Mr. Untermeyer. He said several times that he wanted to answer to the best of his ability. He seemed disappointed when Mr. Untermeyer announced that he was finished, and as the hearing broke up he put his arm on the lawyer's shoulder and said:

"I'm afraid I was a little stupid today and didn't understand all of your questions thoroughly."

WILBUR WRIGHT RALLIES.

Still In Precarious Condition, but May Pull Through.

Dayton, O., May 29.—Wilbur Wright, the aeroplane inventor who has been critically ill for the past three weeks with typhoid fever, is reported to have rallied somewhat from the sinking spell which he experienced.

Attending physicians now declare that there is a slight hope of his recovery.

More Deaths Than Births.

Paris, May 29.—The French minister of labor, Leon Bourgeois, in the report of the vital statistics of France for 1911, says the number of deaths was 34,869 more than the total of births, thus indicating the continued unfavorable situation of France as compared with that of growing nations.

General Markets.

New York, May 29.

BUTTER—Unsettled; receipts, 16,056 packages; creamery, extras, lb., 26¾a27c.; firsts, 26a26½c.; seconds, 25a25½c.; thirds, 24a24½c.; state dairy, tubs, finest, 26a26½c.; good to prime, 24a25c.; common to fair, 22a23c.; process, extras, 26c.; firsts, 24a25c.; seconds, 22½a23c.; factory, current make, firsts, 23c.; seconds, 21½a22c.; thirds, 20a21c.; packing stock, current make, No. 2, 20½c.; No. 3, 19a20c.

CHEESE—Steady; receipts, 3,393 boxes; state, whole milk, new, specials, white, lb., 14½c.; colored, 14½c.; average fancy, white, 14a14¼c.; colored, 14a14¼c.; undergrades, 12a13½c.; state skims, new, specials, white, 11a11½c.; colored, 11a11½c.; fair to choice, 8a10½c.; undergrades, nominal, 3a7½c.

EGGS—Steady; receipts, 28,727 cases; fresh gathered, extras, doz., 21a21½c.; storage packed, extra firsts, 20a20½c.; firsts, 19a19½c.; regular packed, extra firsts, 19a20c.; firsts, 17½a18½c.; seconds, 16a17c.; dirties, 15a17c.; checks, 10a15c.; state, Pennsylvania and nearby, hennery whites, fancy, large, 23c.; fair to good, 21a22c.; hennery browns, 20½a21c.; gathered brown and mixed colors, 18a20c

HAY AND STRAW—Irregular; timothy, 100 lbs., $1.25a1.55; shipping, $1.15a1.20; clover, mixed, $1.20a1.45; long rye straw, $1a1.05; oat, 75c.; small bales 5c. less.

Live Stock Markets.

Pittsburgh, May 29.

CATTLE—Supply light, market steady; choice, $8.65a9; prime, $8.15a8.65; good, $7.90a8.15; tidy, $7.50a7.80; fair, $6.75a7.40; common to fat bulls, $4.50a4.75; do. cows, $3.50a6.50; heifers, $5.50a7; fresh cows and springers, $25a60.

SHEEP AND LAMBS—Supply light, market steady, prime wethers, $5.60a5.75; good mixed, $5.10a5.50; fair, $4.25a5; lambs, $2.50a8.50; spring lambs, $6a11; veal calves, $9a9.50; heavy and thin, $6.50a7.50.

HOGS—Receipts, 10 double deckers; market slow and lower; prime heavy, heavy mixed, $7.95as, medium and heavy Yorkers, $7.50a7.95; light Yorkers, $7.40a7.65; pigs, $6.75a7.25; roughs, $6.75a7.10; stags, $4a6.25.

—The favorite plan for building a house seems to be the installment plan.

—Advertise in the Daily Press.

WAITING WORD TO MOVE INTO CUBA

Marines Are Ready to Perform Police Duty.

BLUEJACKETS NOT LANDED

Advices Are That Government Troops and Insurrectionists Are Avoiding a Meeting—Gomez May Treat With Rebels.

Washington, May 29.—Seven hundred and fifty marines arrived at Guantanamo bay on the Prairie, and the mobilization of half the Atlantic fleet at Key West is proceeding without a hitch. With the stage all set for the United States to step into Cuba to perform police duty, the situation, so far as Washington is concerned, hangs upon the intentions of the leaders of the negro revolt in the island republic.

Yet so far as the navy department is informed not a single bluejacket or marine has yet set foot on Cuban soil—the Guantanamo bay naval station being constructively American territory. Furthermore, no orders have been sent any officer of the navy or marine corps to send any men into Cuban territory, nor is such an order under consideration at the moment. Neither have orders been issued or taken into consideration for the dispatch of the Atlantic fleet to Key West within a week. Reports to this effect circulated here were most emphatically denied by all officials at the navy department.

Situation at Standstill.

The fact is that the Cuban situation has come to a standstill so far as the United States government is concerned. Advices from Cuba state that the government troops do not seem to be seeking out the negroes to disperse them, while the negroes are assiduously avoiding encounter with President Gomez's troops.

There is, however, a good deal of pillaging being indulged in by the negroes. Positive information came to the state department to the effect that, contrary reports notwithstanding, there has been no destruction of valuable property in all the disaffected regions.

Money Paid Under Threats.

Involuntary contributions have been extracted by threats of violence from the manager of the San Miguel sugar mill to the extent of $1,000, while $1,500 was stolen from a Spanish shop in El Caney del Sillo.

Estenoz has begun a discussion with the Gomez government, and it is believed by many that President Gomez will ultimately treat with the rebels. Estenoz is demanding the repeal of the Morua law, which prohibits the organization of a negro political party. Unless this demand is complied with Estenoz has informed President Gomez he will demand money contributions from the railroad owners and owners of the large estates to prolong the conflict.

PASTOR DIES SAYING GRACE.

Dr. Arthur A. King Fatally Stricken While at Breakfast Table.

New York, May 29.—While he was saying grace at breakfast in the rectory of the Emanuel English Lutheran church, the Rev. Arthur A. King, pastor of the church, suddenly collapsed.

His wife hurriedly summoned Dr. E. M. Raynor, but when the physician arrived the preacher was dead. Heart failure was given in the report to the coroner as the cause of death.

Dr. King was thirty-five years old and was well known in the neighborhood, where he had lived for the past twelve years. He was one of the founders of the Samuel English church and had been pastor for nearly twelve years.

Mrs. King said that her husband had been up several nights with their son, Arthur junior, who has been ill, and she thinks the strain may have weakened her husband.

TIM HURST IS DYING.

Former Baseball Expert and Boxing Referee Pneumonia Victim.

New York, May 29.—Tim Hurst, former baseball expert and boxing referee and manager of the Madison Square Athletic club, is dying at his home in Rockaway Park.

Dr. Garrett K. Schenck, his physician, said there was practically no hope that Hurst would recover.

Hurst had a severe attack of pleuro-pneumonia two weeks ago and apparently recovered. Last Thursday he felt able to resume his work and against his physician's advice came to New York on business of the Madison Square Athletic club.

WEATHER EVERYWHERE.

Observations of the United States weather bureau taken at 8 p. m. yesterday follow:

	Temp.	Weather.
Albany	78	Cloudy
Atlantic City	66	Clear
Boston	70	Clear
Buffalo	60	Rain
Chicago	60	Rain
New Orleans	82	Clear
New York	72	Clear
St. Louis	76	Clear
Washington	80	Clear

—Proud Father—"I believe, my dear, that the baby knows as much as I do." Mother (gazing at the infant)—"Yes, poor little fellow."—Milwaukee Sentinel.

We're specialists in slimness.

Have a separate department specially for slim men and youths—men with a 32 to 35 chest.

Generous provision for them in quantity, pattern and style.

Extra big sizes, too.

Not only in clothing, but in shoes, hats, shirts, underwear—everything for extra big men.

Everything men and boys wear.

Sporting goods.

ROGERS PEET COMPANY
Three Broadway Stores
at Warren St. at 13th St. at 34th St.
MANHATTAN.

PARQUET FLOORS

Make Your Home Beautiful by laying Hardwood or PARQUET FLOORS. Replace your worn carpets by these handsome floors, and your home becomes more cozy and far more sanitary.

These floors in any design cost about the same as good carpets, but they will last a lifetime, and their handsome appearance always adds to the comfort of your home.

In store show windows these floors add elegance to the most attractive display.

Finishing supplies always on hand. Refinishing a specialty.

Estimates cheerfully furnished.

GEO. E. WATT

150 NORTH AVE. TEL. 333-W
Four Years at Present Address

Dr. Mandeville

SPECIALIST

I have MOVED into my new office ROOM 703, in the Wiss Building, 671 Broad street, Newark, N. J., directly next door to my old offices.

Take elevator to room 703.

Over twenty-five years experience in Newark as a Specialist in all Nervous and Chronic Diseases. **ADVICE FREE.**

Bring this Ad and get a TRIAL TREATMENT absolutely FREE.

Office open 2 to 4 p. m.—5 to 8 p. m.
Also Tuesday and Friday Mornings 9 to 11.
Office closed SUNDAY ONLY.

PIXIE PLANTS

A 20th Century Marvel

GROWN IN 48 HOURS

For a child nothing is more interesting

William H. Olmsted
"THE HUSTLER"
331 Watchung Ave.

Stationer Newsdealer

Best delivery service and newspapers in the city.

The Little Broadway Sample Shop

Smartest French and American MODEL Summer Suits, Gowns and Wraps, exclusive and distinctive creations of Famous Modistes, sold HERE at ONE-THIRD Wholesale Prices—$19 to $100.

Each production a MODEL, made especially to supply manufacturers with correct styles of the Fashion Centres of the World.

The collection is varied, extremely attractive and offers splendid choice to every taste, besides permitting ECONOMY to all buyers.

Every garment NEW this season. NO DUPLICATES.

D. MAXON & CO.
1552 Broadway, at 46th St.
One Flight Up.
New York, N. Y.

VAIL

JEWELER and OPTICIAN . . .

236 Park Avenue

OPPOSITE NORTH AVENUE.

Fresh, Tender Asparagus

You will enjoy the Delicious, Tender Asparagus which we are receiving fresh every day.

Also Tomatoes, Cucumbers, Lettuce and other fine Fresh Vegetables and Fruits at Reasonable Prices. Prompt Deliveries.

W. W. DUNN
"THE PARK GROCER"
Dver St. and Lincoln Place.

CHAS. KEIDERLING
FURNITURE PACKER.

Furniture, Trunks, Pictures, China, Glass and Bric-a-Brac Packed and Stored for Storage and Shipping. Storage Rooms to Let.

Tel. 530-J. 258 E. Front St

SMALLEY Bros.

147 NORTH AVENUE.

BUTCHERS

CHOICE MEATS
GAME IN SEASON.

ROASTING AND BROILING CHICKENS A SPECIALTY.

BERKSHIRE SAUSAGE (none better).

Orders called for and delivered.
Telephone 88-A.

R. Morris Adkins

MASSEUR and HYDROPATH

Treatment Parlors
112 MADISON AVE.
'Phone 1172-L

Home Treatment by Appointment.

New York Office 61 East 86th St.
'Phone 6058-Lenox.

EDUCATIONAL.

Students May Enter at Any Time.

Plainfield Business College and School of English

For Practical Business Training
Visitors Welcome. Investigate Now.
A. S. HERR, Principal & Proprietor.
Woodhull & Martin Bld. 'Phone 340

—Tell the salesman you read the adv. in the Daily Press.

FRANK NEIDIG'S

LINCOLN MEAT MARET
OYSTERS R in Season.
Fine Meats of all Kinds.
94 Somerset Street
Telephone 781.

E. B. MAYNARD'S

Tonsorial Parlors. Electrical Massage for Face and Hair. First-class Work. Children's Hair Cutting a Specialty.
Tel. No. 754-R. 141 North Avenue

ON YOUR WAY

to the station step and see Alex Stills, the Barber, who has opened an up-to-date shop on Depot Park, near Eastbound Station. Special attention to children. 'Phone 422-J.

EXECUTORS' SALE OF REAL ESTATE.

The Subscribers, Executors of the last Will and Testament of Mary E. Holton, deceased, will sell at public vendue, to the highest bidder, on the premises, on Wednesday, the 12th day of June, at 2:00 P. M.,

All that certain house and lot of land situate on Johnston Drive, in North Plainfield Township, adjoining the Grossmann property. The house is a two-story, modern frame cottage, and the lot is approximately 60x200 feet. Being situate on the hills, directly back of Plainfield and convenient of access. This is a very desirable property either for a summer home or all the year residence.

J. HERBERT CASE,
JOHN NEWTON HOLTON,
Executors.

Wm. A. Coddington, Atty.,
212 Park Avenue,
Plainfield, N. J. 5 29 6 1-7-8-11

—Singleton—"Now that you are married, I don't suppose there is so much billing and cooing as when you were courting." Newlywed—"Well, the cooing seems to have developed into a secondary consideration."

Plainfield Daily Press

Published Daily except Sunday, by the PLAINFIELD PRESS COMPANY. 105 North Avenue.

Entered at the Plainfield, N. J., Postoffice as Second Class Mail Matter.

Leslie R. Fort and Ralph L. Morrow, Editors and Managers.

TELEPHONE PLAINFIELD 1300. Private Branch Exchange connecting all departments.

Two cents a copy. Ten cents a week. $5.00 a year in advance. Delivered by carrier or by mail. No extra charge for papers mailed to points in the U. S. and Canada.

Any subscriber failing to receive a single issue will confer a favor by notifying the business office.

Advertising rates mailed on application. Copy for Change of Advertisements to ensure change for same day must be at the office by 9:00 a. m.

May 29 In American History.

1736—Patrick Henry, orator of the Revolution, born; died 1799.

1877—John Lothrop Motley, historian, died; born 1814.

1911—The United States supreme court ordered the American Tobacco company to dissolve unless reorganized; penalty for violating the Sherman anti-trust act.

ASTRONOMICAL EVENTS.

(From noon today to noon tomorrow.) Sun sets 7:22, rises 4:32. Evening Star: Mars. Morning Stars: Venus, Jupiter, Mercury, Saturn.

Plainfield, N. J., May 29, 1912.

AN EXPECTED RESULT.

No careful observer of political conditions in the State expected any other result at yesterday's Republican primaries than a triumph for Theodore Roosevelt. Every fair and honest newspaper, whether favoring Mr. Taft or not, and whether located in New York, Philadelphia or within the State, predicted a Roosevelt victory, although few could forsee that it would be so sweeping. It was only in the minds of a few practical politicians, such for instance as Franklin Murphy and Frank O. Briggs, and the politician-controlled daily newspaper organs, which tried feebly but vainly to influence public sentiment, that there were any declarations to the effect that Mr. Taft would win in New Jersey.

The success of Mr. Roosevelt in New Jersey makes it possible to draw no other conclusion than that the rank and file of the Republican party want him for their standard bearer during the fall campaign, and are opposed to the renomination of Mr. Taft. The majority of the party from one end of the country to the other has shown that they approve of the candidacy and policies of the former President, and wherever they have been given a chance, through a true direct primary, such as that of this State, Pennsylvania, Illinois, Oregon, Illinois and other States, they have registered their approval of his candidacy. We are merely stating facts; not expressing opinions. Incidentally Mr. Roosevelt has been acquitted by the fairest juries in the land—the people of each State as a whole—of the charges made against him by President Taft, in the latter's splendid effort to stem the tide.

If there are any Republicans who still feel opposed to Mr. Roosevelt and will not vote for him if he is nominated, it is a safe guess that their falling away will be more than offset by the thousands of Democrats who would not vote for anyone else outside of their party except for the former President, whose personality impresses them.

Roosevelt's continued evidence of popularity demonstrates that he will control the Chicago convention, and will be nominated, for it now appears that by the eighteenth of next month the flop to Roosevelt will be little less than a procession. The delegates in the Southern States are nearly all officeholders, and they will not take a chance on having a Democrat elected, thus losing their postoffices and other jobs.

Yesterday's election was the severest blow that the Republican organization throughout the State has ever suffered. It means the retirement of many of such old line bosses as Baird, Murphy and Briggs, and the dawn of a new order of things from one end of the State to the other. It does not mean the elimination of such men as Frank H. Smith who are genuine leaders and not corrupt bosses. It means that the people now fully realize that with direct primary and honest system of elections they can control all nominations, and that in the future New Jersey will rank with the most progressive of the States of the Union.

LIVE WIRE CHURCHES.

Only very recently have the churches awakened to the fact that to prosper they must follow on the same lines of a well conducted business house and avail themselves of the advertising space of the daily newspaper. To reach the people it is absolutely necessary that the best possible medium be used and that naturally is the paper that goes into the homes every day. Our readers have observed in Saturday's issues the display advertisements of the Temple Baptist church and the First Presbyterian church and occasionally those of Grace Episcopal church. These three can rightfully claim that they are the pioneers here in sane publicity. But it will not be long before many other churches are alive to the situation and will resort to the advertising columns to get in direct communication with the people generally. This is a general, not a local movement, for it is getting to be the rule, no longer the exception, to pick up a newspaper and read in large black-faced type one or more church announcements.

"If interest in church affairs in Newport, Rhode Island, is livelier than in other places of corresponding size," says the Philadelphia Record, "we can easily account for that fact by a glance at a recent issue of a Newport newspaper. One advertisement announces that 'Army and Navy Men Will Find a Welcome at the First Presbyterian Church, Broadway,' etc.; another calls attention to a musical recital under religious auspices; a third exploits a 'Salad Supper' at a parish house; and a strawberry festival and other church events are advertised in much the same manner as secular entertainment enterprises are exploited in newspaper space in other citites."

The church needs the help of the advertising columns of the newspapers for the promotion of its spiritual and social welfare. The business men who are interested in church work should to a greater extent apply ordinary business principles to the problem of making it successful. The churches can effectively send their messages into the homes through Plainfield's progressive paper, the Daily Press.

"The New Jersey primaries must be accepted as fair test of the sentiment and interest of the voters in the Presidential contest," says the New York World, which is opposed to Taft and bitterly opposed to Roosevelt. That paper goes on to say: "In no other State has money or political organization played so small a part in the campaign. With a strict Registration law and a drastic Corrupt-Practices law the opportunities for corruption were reduced to a minimum. The ballot was so simple and the issue was so plain that no obstacles lay in the way of the voter's expressing his Presidential choice."

Saturday's editorial writer will be a New York lawyer of note; a Plainfield councilman of much distinction and above all a man respected and admired by everyone in the community. We can't tell you what he will discuss for we don't know ourselves. We do known one thing—it will be something to make you think. To make one think is the fundamental idea of the contributed editorial.

Certainly Plainfield gave sufficient evidence of the popularity of the direct primaries. The vote cast here yesterday was seventy-five per cent. of that at the last general election. On the Republican side, eighty-five per cent. of the total Republican vote at the general election was cast at this primary.

Tomorrow will be Memorial Day a day set apart for honoring the memory of those brave men who fought and died that the Union be one and inseparable. It will be a public holiday, therefore, the Daily Press will not be issued.

We are not for Taft, we are not for Roosevelt, we are not tied up to any man—we're for publishing a newspaper giving the people all the news, unbiased and fully, letting them form their own conclusions.

"On the cold gray dawn of the morning after" the newspaper organ, whose opinions are not its own but those of the powers to which it bends the knee in abject servitude, has a lot of explaining to do.

The newspaper business is the same as any other business—its conduct must be on the level if it proposes to command respect. Ulterior influences never did win the favor of the people.

In saying a good word for the commission form of government, the Elizabeth Journal asserts that "the people will rule sooner or later in our American municipalities."

It wasn't difficult to pick out the Roosevelt man today, was it?

LANDSLIDE FOR ROOSEVELT

(Continued from page 1.)

delegates for President Taft at the best.

"It looks as though the president had been badly defeated," said Mr. Gray.

A little later Mr. Gray, at the Taft headquarters in Newark, conceded that Colonel Roosevelt had carried Essex and Hudson counties, the latter by a vote of two to one in favor of the colonel. The Taft people also admitted that the colonel had carried the Eighth, Ninth and Tenth congressional districts. These take in Essex and Hudson counties.

The Taft people, on the other hand, claimed to have carried Somerset, Atlantic and Bergen counties. The Roosevelt people claimed Passaic and Mercer counties and declared that in all probability Union county would be carried for the colonel's delegates.

In Burlington county two-thirds of the election districts reported Roosevelt leads of not less than three to one on the preferential vote, while it appeared that the Roosevelt delegates and alternates would win by similar majorities.

The polls did not open until 1 p. m., and they remained open until 9. This made the returns very late.

What the Returns Show.

The vote in Burlington showed that Roosevelt and Wilson easily won. Roosevelt carried Burlington county by from three to four to one. Wilson delegates will have about the same lead. About 65 per cent of the registered vote was polled in the county.

Returns from Hackensack indicated that Governor Wilson carried Bergen county by eight to one. Without about one-quarter of the districts heard from Taft was leading Roosevelt by a small margin. Taft's vote in 65 out of 108 districts is 2,760 and Roosevelt's 2,789. Taft will probably carry the county by about 800.

Twenty precincts out of thirty-eight in Gloucester county give Roosevelt 754 and Taft 377. Governor Wilson received 950 votes out of 1,000 cast in Woodbury.

Morris county will give Roosevelt a small majority. The voting was close all over the county. In the rural districts the colonel piled up good majorities, while Morristown gave Taft 131 majority.

Hunterdon county will give Taft a majority of about 200. The county polled about 30 per cent of its usual vote today. Governor Wilson carried Flemington by 115 majority and President Taft by about 200. The Roosevelt supporters claim the county by 300 majority. Because of the inability to get into telephone communication with many towns and villages the result will not be known until today.

Only One Vote For Taft.

Early returns in Hoboken indicated that the city had gone overwhelmingly for Wilson. Hoboken is a small part of the Eleventh congressional district, which includes the Second ward of Jersey City and all of North Hudson. In the Third district of the First ward of Hoboken Taft received one vote to seventeen for Roosevelt.

The vote in Hackettstown was very light. Taft polled thirty-six and Roosevelt ninety-one. Wilson's vote in the two districts was 103 and the anti-Wilson vote thirteen.

Out of 587 votes cast at South Amboy Wilson received 500 and the anti-Wilson 87. Of the 223 Republican votes Roosevelt received 123 and Taft 100. Sayreville favors both Wilson and Roosevelt.

La Follette's Vote Very Small.

Little interest was taken in the voting at Bayonne. The indications were that Roosevelt delegates had defeated the Taft delegates by two to one and that the Governor Wilson delegates would win over the anti-Wilson delegates by two to one also. Bayonne is in the Eighth congressional district.

Roosevelt carried Dover, which contains six districts, by a majority of 65. Taft carried only one district, the Second, by a majority of 4.

In five districts in Passaic Taft received 242, Roosevelt 184 and La Follette 18. In four districts, Wilson 112, uninstructed 19.

In Washington, Warren county, Taft received 65 and Roosevelt 99 on the preferential vote, the district delegate vote being practically the same.

Phillipsburg goes about two to one in favor of Roosevelt. John F. Reiley, the Taft district delegate in Phillipsburg, was beaten by 13 in his own ward.

The vote in Ocean City was about two to one in favor of Roosevelt, who also carried Cape May by 550 majority. Governor Wilson easily carried both places.

Roosevelt carried Paterson by a large majority, and his vote in Vineland was two to one over Taft.

Roosevelt carried Mercer and Hunterdon counties, which, with Somerset, embrace the Fourth congressional district, by about 1,000 over President Taft, and Governor Wilson has swept them by an overwhelming vote.

The first twenty of Trenton's sixty-six precincts gave the colonel 649 preferential votes to Taft's 442. The vote for delegates on the Republican tickets followed closely the preferential results.

Senator La Follette's vote is so nominal as to be unworthy of consideration.

In several of the big industrial centers of New Jersey Colonel Roosevelt ran very strongly. In Paterson, Elizabeth and Jersey City the early returns gave him a decided advantage over his rival. In the rural counties, too, Colonel Roosevelt got large majorities on the preferential vote, as did the delegates at large and district delegates pledged to his candidacy.

Monmouth Returns Slow.

Returns from Monmouth county were very incomplete, but the indications were that Roosevelt was successful. President Taft carried Manasquan by a vote of 71 to 47. Spring Lake gave a majority of 15 for Roosevelt, and Belmar followed with a majority for the colonel of 40. Taft carried Brielle by 2 majority. In Wall township Roosevelt carried the First, Third and Fourth districts by about two to one.

Indications also pointed to the election of Roosevelt delegates in the Seventh congressional district by a large majority.

In some of the commuting centers in the suburban districts of New Jersey Colonel Roosevelt developed more strength than had been expected. Returns received indicate that in Montclair, for instance, the colonel ran about 5 per cent ahead of President Taft in both the preferential vote and the vote for delegates to the national convention.

Joseph P. Tumulty, Governor Wilson's private secretary, said that Governor Wilson's majority in the state would be about 30,000. This would mean, he said, that the governor would get the four delegates, with the possible exception of the four delegates in Essex county.

COMING EVENTS.

TONIGHT—T. A. B. Minstrels.
TOMORROW — Winfield Scott Post, G. A. R., customary observance of Memorial Day.
Trotting races at Plainfield Driving Park.
Golf at Plainfield Country Club and Park Golf Club.
Polish - Americans' celebration.
Independence Gun Club shoot.
Cycle Club road races.
Plainfield vs. Cuban Giants. (Two games.)
Dunellen vs. New Brunswick Catholic Club at Dunellen (morning); Dunellen vs. Bound Brook at Bound Brook (afternoon).

The "Monmouth" Goes Up the Hudson.

On Sunday, June 2, special excursion will be run up the picturesque Hudson to West Point and off Newburgh, via New Jersey Central train, leaving Plainfield, 8:52 a. m. and connecting at Jersey City with swift Steamer "Monmouth." Round trip $1.00. 5 29 2 w-f

THE STATE TRUST COMPANY.

Real Estate Department.

Care of Real Estate.

By giving over the care of your real estate to a Company like the State Trust Company at Plainfield you secure careful attention to all the various details incidental to its care. Only the usual commission, 5%, on the income is charged. We invite the listing of property of every description.

Store Open Wednesday Evening, Closed All Day Thursday

Men, Come Here for Your Fixings

We can fix you up in great shape and save you money.

Here's soft Shirts, with and without collars and French cuffs ..... 69c to $1.50
Negligee Shirts of madras, at ..... 59c to $1.00
Silk Socks in black and colors 25c, 35c, 50c
Cross bar Nainsook Underwear ..... 29c and 39c
B. V. D. and Porosknit Underwear at 50c
Union Suits, nainsook, 59c; B. V. D. $1.00
"Made Well" brand Union Suits ..... $1.00 to $2.50

FOR THE BOYS.

Wash Suits, 2 piece Russian and sailor styles; sizes from years up. Made of percale, chambray, madras and galatea, in white, plain, colors and stripes, from ..... 59c to $3.98
Boys' Pants, genuine khaki cloth 59c
Boys' K. & E. Blouse Waists ..... 50c and $1.00
A splendid line of Straw Hats for Boys from 59c to $1.75
Boys' Windsor Ties, all silk, in plain colors and plaids, at 25c

PARASOLS—AN ELEGANT ASSORTMENT OF EVERYTHING THAT'S NEWEST.

Made of pongee and taffeta in white, black, plain colors and stripes, with fancy borders and fringe. Paragon frames and natural handles at prices ranging from ..... 89c to $6.98

Perhaps You Are Going Away Over the Holiday

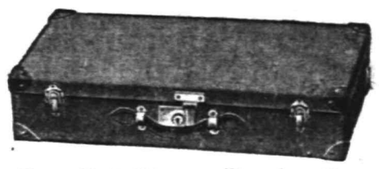

And may need a new Bag, Suit Case or Trunk. If so this is the place to come for them. We have a splendid line of light weight, fibre and rattan Suit Cases from $1.00 to $4.98
Genuine Cow Hide Suit Cases ..... $3.98 to $14.98
Light Weight Hand Bags from ..... $1.00 to $2.00
Solid Leather Hand Bags, from ..... $5.00 to $14.98
Strong and durable Steamer Trunks from $3.98 to $15
A full line of Dress Trunks from ..... $4.50 to $25.00

FLAGS! FLAGS! FLAGS!

A special 4x6 absolutely fast color Flag, complete with pole and bracket for $1.00
A full line of standard all wool Bunting Flags, sizes from 3x5 to 8x12, at the very lowest prices.
Cotton Flags on stick, fast colors, from .. 5c up

FOR THE LADIES.

White Skirts, made of excellent quality pique; $1.98 to $2.98
Foulard Dresses, with Dutch neck, neatly trimmed with lace; values to $10; special $5.98
Trimmed Hats—Ready-to-wear in plain and fancy braids, worth up to $6.50, at $2.98
Linen Dresses, natural color, special $3.50
Dress Coats—Made of bengaline, natural pongee color; trimmed with black satin; special at $7.50
Children's ready-to-wear Hats at 79c

CHILDREN'S PARASOLS.

A big line to choose from at ..... 25c to $1.50

"THINGS TO MAKE YOU COMFORTABLE"

COUCH HAMMOCKS.
In green and khaki color, complete with stands; $10.98, $12.98 and $14.98.

LAWN SWINGS.
2 and 4 passenger kind; $3.98 and $5.98.

WINDOW SCREENS.
The adjustable kind—19c to 45c.

PALMER'S HAMMOCKS.
In plain and fancy weaves and colorings—98c to $6.98.

BAMBOO SCREENS.
In Natural color and green; painted—98c to $3.50.

CROQUET SETS.
8-ball, hardwood sets—$1.00 to $3.98.

PORCH ROCKERS.
And Chairs—79c to $3.50.

LAWN SETTEES.
Made of hardwood—98c and $1.98

SCREEN DOORS.
Made of hardwood; all sizes—$1.25 to $1.50.

OSTERMOOR MATTRESSES — Woodhull & Martin Co. — BUTTERICK PATTERNS

REAL ESTATE
For Sale, Rent or Exchange.
Estates Managed. Rents Collected.
EDMUND RUSHMORE
Singer Building, New York — 212 Park Avenue, Plainfield

Union Fish Co.
City Market Building.

Fish Cheaper Than Meats

Why pay high prices for meats when you can buy the best grades of **FRESH FISH** at these very low **PRICES**, and get **DOUBLE GREEN TRADING STAMPS ALSO.** These prices prevail for the balance of this week.

Small fresh Porgies, lb 6½c
Large German Carp, lb 8½c
Gilt Edge Cod Steaks, lb 12½c
Long Branch Sea Bass, lb 8½c

Halibut, Butterfish, Weakfish, Bluefish, Shad, Mackerel and Eels; Hard Clams, Soft Clams, Steamer Clams, Little Neck and String Clams always on hand. Telephone your order; our number 610 Plainfield.

DOUBLE GREEN STAMPS.

UNION FISH CO.
CITY MARKET BUILDING,
120 E. Second St. Tel. 610. 121 North Ave.

ORGANIZED 1864
THE FIRST NATIONAL BANK OF PLAINFIELD.
A COMMERCIAL BANK WITH SAVINGS and SAFE DEPOSIT DEPARTMENTS.
FOUR PER CENT. INTEREST PAID ON SAVINGS ACCOUNTS.

Headquarters for
Gibson's
RYE.
E. C. Wescott,
115 East Front Street.

RITZ Inc.
BABCOCK BUILDING
CANDIES, ICE CREAM, DAINTY LUNCH

CITY NATIONAL BANK PLAINFIELD, N.J.
ORGANIZED 1875

CONSTRUCTIVE HUMAN FACTOR.

We want every depositor of the City National Bank to realize that he or she is an important constructive human factor in the success of this banking institution.

Your account and banking business cordially invited.

4% Interest paid on Savings Accounts.
3% Interest on Daily Balances of $500 or more, subject to check

Capital $150,000.00 — Surplus and Profits $285,000.00 (all earned)

The Christman Player-Action

Represents the latest, simplest and best. Can be installed in your piano in your home for only $160.00.

Demonstrated at Kolb's Ice Cream Parlor, 112 West Front Street,

E. D. Young, Agt.

Also expert tuning, regulating, repairing of Pianos, Players and Organs.

'Phone 944-W.
1135 W. Front Street.

New Jersey Central

TRAINS LEAVE PLAINFIELD.

For New York—2.16, 3.41, 5.41, 5.36, 5.57, 6.27, 6.55, 7.22, 7.36, 7.44, 7.41, 7.55, 7.58, 8.12, 8.30, 8.36, 8.42, 9.29, 9.53, 10.20, 11.20, *1.32 a. m., 12.28, 12.58, 1.44, 2.32, 2.55, 3.22, 3.48, 4.12, 4.36, 5.55, 6.29, 6.40, 7.43, 8.27, 9.27, 9.30, 10.15, 10.36, 11.28 p. m. Sunday—2.10, 3.41, 5.41, 7.23, 7.58, 8.52, 9.34, 10.42, 10.37, 11.52 a. m., 12.22, 12.58, 1.28, 2.09, 2.29, 2.55, 3.17, 4.29, 5.34, 6.37, 8.57, 7.14, 8.23, 8.35, 9.42, 10.28, 10.36 p. m.

For Newark—5.36, 6.27, (7.05 through train to Newark), 7.41, 8.36, 9.29, 10.20, 11.20 a. m., 12.28, 12.58, 1.44, 2.32, 2.55, 4.12, 4.36, 5.29, 6.29, 7.43, 8.27, 9.30, 10.36 p. m. Sunday—7.23, 8.52, 9.34, 10.37 a. m., 12.58, 1.28, 2.55, 3.17, 4.29, 5.34, 7.14, 8.13, 8.35, 9.42, 10.36 p. m.

For Easton, Bethlehem, Allentown and Mauch Chunk—6.18, *8.17, 9.43, 11.19 a. m. 1.00, 5.21, xx5.43, (6.59 p. m., Easton only). Sunday—5.45, 10.24 a. m., 1.58 xx5.44, 7.05 p. m.

For Wilkesbarre and Scranton—5.18 9.43 a. m., 5.43 p. m. Sunday—5.45, 10.24 a. m., 5.42 p. m.

For Long Branch and Asbury Park, etc 3.41, 8.12, 11.20 a. m., (12.28 Saturdays only), (3.22 Red Bank only), 3.48, 4.36, 5.29, 8.27, 11.28 p. m. Sunday—7.58 Red Bank only), 8.52 a. m., (1.28 Red Bank only), 3.24, 8.13 p. m.

For Lakewood and Atlantic City—3.41 8.29, (12.28 Saturdays only), 12.58, 3.22 Sunday—(7.58 Lakewood only), 9.42 a. m., 1.28 p. m.

For Philadelphia—6.42, 7.39, 8.45, 8.51 10.43, 11.53 a. m., 12.42, 1.55, 2.45, 5.13, 6.44, 7.42, 8.47, 9.46, 10.48 p. m., 1.20 a. m. Sunday—8.45, 9.56, 10.43, 11.41 a. m., 12.42, 1.44, 2.45, 3.42, 4.38, 4.55, 6.38, 6.44 7.42, 8.47, 9.46, 10.54, 11.54 p. m., 1.20 a. m

For Baltimore and Washington. Daily—8.45, 10.43 a. m., 12.42, 2.45, 6.44, 7.42 p. m.

*Saturdays only.
xxExcept Easton and Bethlehem.
*Except Mauch Chunk.

W. G. BESLER, Vice-Pres. & Gen. Mgr. W. C. HOPE, G. P. A.
5 25 12

L. Moraller & Son

Watchmakers and Jewelers,

WATCHES, CLOCKS and JEWELRY

Fine Watch and Clock Repairing a Specialty.

219 Park Ave. Plainfield, N. J

WALKS

We Construct Them

Trap Rock, Cement Experience

R. G. BUSH

Tel. Con. 743-5 South Ave

PLAINFIELD WINDOW CLEANING CO.

M. MERSTRICH, Prop.

Stores, Offices, Private Residences New Buildings Cleansed, Scrubbed and Oiled. Office, 121 Liberty St. Tel. 1945-W.

Leland Manning

MASON AND BUILDER.

Estimates Furnished.
Jobbing a Specialty
1120 Myrtle Avenue. Tel. 347-J

A. H. ENANDER

Sanitary Plumbing, Gas Fitting
Steam and Hot Water Heating.
Contractor for Sewer Connections
125 WATCHUNG AVE.

SELLING OUT
Palms, Ferns, Begonias
at Reduced Prices
PETERSON'S
217 Watchung Ave 5 8 1m

RAG CARPETS AND RUGS.

RAG carpets and rugs, also silk portiers made from your own material; we also buy carpet rags. Address William Spicer, Scotch Plains or William A. Schorb, & Co., 120 Madson avenue, Plainfield; 'Phone 1707-W. 10 2 tf

JOHN WINZENRIED'S
Storage Warehouse
316-318 WEST FRONT ST.
Separate Rooms—Clean and Dry.
Furniture removed with care
Tel. 640-R. Residence 312 Lee Place

VAIL BROS.
Plumbing, Tinning and Heating
Satisfaction Guaranteed.
General Repairing a Specialty.
Night service promptly attended to
Phone 1067-W. 123 Liberty St

HENRY WIERENGA
FURNITURE, FREIGHT, BAGGAGE
EXPRESS AND RIGGER.
PIANO MOVING A SPECIALTY
Residence 'Phone 517-S.

The Square Pot Furnace
Heats the House—Not the Chimney

The house is always warm and comfortable if heated by the Square Pot Furnace. Its easy adjustment makes it unnecessary to build a big fire after returning home late at night or letting it die out before you go. The heat can be intensified or lessened at your will. It can never clog or choke, as the patent

Square Fire Pot

prevents ashes from clinging to the sides. It also increases the radiating area 15%, making the Square Pot the most economical furnace. It is clean, easy to operate, healthful, and will give good, faithful service for years upon years. Your dealer knows more of the reliability of Square Pot Furnaces. Ask him.

Boynton Furnace Co.
37th St., near Broadway
New York

WE ARE EYE SPECIALISTS

Making the eye and its needs our study. We especially invite those who may have been improperly fitted elsewhere to take advantage of our skill. Come in at once and have your eyes examined FREE. Your eyesight is too precious to be trifled with.

STILES & CO.

PHILADELPHIA EYE SPECIALISTS
at 107 East Front Street, Every Thursday.
Hours 10:00 a. m. to 5:00 p. m.

PAINTERS AND DECORATORS.

AGENTS FOR
LIKE TILE
The Sanitary Wall Covering
WOOD KRUSTA
Morochrome Washable Wall Decoration.
Interior Decoration a Specialty
Woolston & Buckle
Painters and Decorators,
145 NORTH AVENUE.

Paint that Stays Painted

That has been my slogan for years. I aim to do the best possible painting—using only the best materials that the manufacturers can furnish and employing the most skilled mechanics that can be procured. I stand back of every job I do, and when I am allowed to use my own judgment in regard to the best method of doing it, I will gladly make good any work that by any chance proves defective

JAMES C. HANSEN
Dealer in Wall Paper, Paints, Oils, Glass, Etc.
141 East Front St., Plainfield. Tel. 348
Estimates cheerfully furnished.

JOHANSEN BROTHERS
Painters & Decorators
OFFICE 109 NORTH AVE.
The Mulford Real Estate Agency
First Class Work Guaranteed.

M. WARRENI
PAINTER, DECORATOR
and PAPERHANGER
43 SOMERSET ST.
Opp. Saengerbund Hall. Tel. Con

J. C. POPE & CO.
INSURANCE
AGENTS
110 E. Front St. Plainfield, N. J

IN WOMAN'S REALM

The KITCHEN CUPBOARD

ROAST SPRING LAMB.

If you purchase a fore quarter of the lamb you will get it cheaper.

Wrapped in glazed paper and placed in the refrigerator, the portions which are not used at once may be kept for a few days.

The butcher will cut off the shoulder and take out the bones. This can be stuffed and rolled.

The ribs or rack may be cut and trimmed to make French lamb chops.

The neck and breast may be used for a stew.

Ask for the bones trimmed from the meat and use these making soup.

An Easy Way.

Roast Leg of Lamb.—Wash dry and season. Lay a minced onion, a clove and a bay leaf in the bottom of the pan for flavoring. Baste the meat often to make it juicy. When done serve with mashed potatoes, creamed onions, fried apples and the gravy strained and thickened; also use a good mint sauce.

Fit For a Feast.

Stuffed Loin of Lamb.—Wipe the meat well with a cloth wrung out of borax water.

Make a stuffing with half a pound of crumbed bread and two ounces of chopped suet, two ounces of lean boiled bacon which has been minced. Add a teaspoonful of chopped onion, a tablespoonful of parsley, salt, pepper, a little grated nutmeg and sufficient beaten egg to moisten.

Spread this evenly over the meat, then roll it up, tie at intervals with fine white string to keep it in place and bake it in a well heated oven, basting it frequently. Serve with either thick or clear brown sauce.

Well Seasoned Lamb.

Stuffed Shoulder of Lamb.—The meat should be boned. Make a stuffing of four ounces of breadcrumbs, two ounces of raw lamb chopped fine, two tablespoons of melted butter, a tablespoon of finely chopped parsley, a tablespoon of onion juice and salt and pepper to taste.

Mix all together and stuff the meat. Roast in a hot oven. Make a sauce of two tablespoons of melted butter mixed with a tablespoon each of chopped parsley, lemon juice, onion and beef extract. Draw the meat when done from the oven, baste with the sauce, return to the oven until it is melted, then serve.

Anna Thompson.

PRIBBLES OF FASHION.

Crystal and Linen Buttons Used on Smart Summer Dresses.

Clear crystal buttons with colored centers—coral, pale or Alice blue, white or gray—give a pretty touch of color where a color note needs repeating in a waist or gown. They are 25 cents a dozen.

No material makes lovelier gowns for summer than voile and marquisette. The illustration shows a frock carried out in voile trimmed with lace banding in two widths.

SUMMER FROCK OF VOILE.

JUDIC CHOLLET.

This May Manton pattern is cut in sizes from 34 to 42 inches bust measure. Send 10 cents to this office, giving number, 7023, and it will be promptly forwarded to you by mail. If in haste send an additional two cent stamp for letter postage. When ordering use coupon.

No..... Size.....

Name .....

Address .....

.....

—Try a Daily Press Want Ad.

SOME TRUE FEMININE INDUSTRIES EXPLAINED

While talk of Equal Suffrage is in everyone's mouth, it is interesting to note that some industries, distinctly "feminine," are having a special impetus at present. Well-to-do women are taking in hand the problems of their "less fortunate" sisters, and by means of their larger opportunities are putting their work on a better financial basis. A particularly good instance of this is Queen Margherita's development of the industries of the Italian peasant women—always known for their beautiful hand-work.

In different villages, and on the noblewomen's estate, "schools" were started some years ago, and artists employed to reproduce the beautiful fabrics and designs of the Italian renaissance. At these places, sometimes in an 11th century castle, the older peasant women weave the fabric, which is then worked or embroidered by the younger ones, the children helping in the foundation work. Each school has its own designs, and sometimes a special mark—as in Assisi, the cowl and head of St. Francis and the coat-of-arms of Assisi.

Queen Margherita and her friends have personally supervised this work, as the exquisite taste and artistic beauty of it attest, and have created quite a foreign market for it. Everywhere it goes, it calls forth enthusiastic admiration. Already it has greatly improved the condition of the peasants. The wonderful drawn-work of the Porto Rican women on hand-woven linens is now being brought to America, also, and their industry directed by American women of taste to improve its scope and style. Lace-making, too, is having a new life.

An enterprising New Bedford woman has started "The Lavender Shop," where lavender and bay-berry candles and all sorts of original fantasies of most fascinating daintiness are put up in attractive forms for gifts and bridge prizes. Two young New England women have started "The Natalie Baby-Shop," which supplies every garment a baby or young child needs. The work is all done by hand on exquisite materials.

All these industries, representing a revival of the beautiful hand-work of the women of the past, at a time when the "modern woman" is supposed to be a thing of cane and spectacles, seeking to displace men in their lines of work, make interesting matter for thought.

An excellent opportunity to see this work is being given this week at the home of Miss Vermilye, 415 East Seventh street, and she will be glad to show it to anyone who is interested.

CHRISTIAN ENDEAVOR UNION HOLDS ITS ANNUAL RALLY

"Efficiency" was the subject of an address delivered by the Rev. J. Francis Morgan, of Jersey City, at the annual rally of the Plainfield Christian Endeavor Union held in the Seventh-Daly Baptist church last night. The speaker said in part. "There are five fundamental elements necessary to Christian efficiency. First, the real Christian life, which can come only by the new birth or regeneration spoken about in Christ's conversation with Nichodemus; second, the grafting of the Christian's life with the life of Christ; third, the training and controlling of the Christian's life; fourth, the absolute surrender of the life to God and fifth, consecrated enthusiasm."

The union attendance banner was awarded to the Temple Baptist Society and the C. E. workers literary was awarded to the recently organized Bethel chapel society.

The officers elected for the coming year are: President Frank Stewart; vice-president, Charles Neagle; secretary, Walter Firstbrook; treasurer, Miss Bertha Jones; chairman missionary committee, Robert Love; chairman temperance committee, Elmer Hunting; chairman lookout committee, Clarence B. LaRue.

The officers were installed by the county president, George W. Mingus, of Rahway. Miss Nellie K. Foote and the members of the Union county efficiency committee explained the object of the efficiency campaign. It is probable that most of the societies of the Plainfield Union will take up the contests which were suggested in Miss Foote's address.

WARREN CHAPEL JUNIORS HOLD CLOSING EXERCISES

The closing exercises of the Junior Christian Endeavor Society of Warren chapel were held yesterday afternoon in the church parlors with about 70 Juniors in attendance. Mrs. Lewis Ely, the superintendent, was in charge of the meeting with Bertha Bodine, president of the society, presiding.

The program consisted of songs and recitations by different members of the society Mrs. J. O. McKelvey accompanying them on the piano. After this part of the program had been rendered the Juniors all adjourned to their own room where refreshments were served, after which Lewis Ely took a picture of the group.

Woman's World

The New Queen of Denmark's Marriage a Love Match.

QUEEN ALEXANDRINA OF DENMARK.

Christian Charles Frederick Albert Alexander William, the new king of Denmark, has lived a life that has been notable for its domestic happiness rather than for any spectacular incidents. To the public outside of his own country he is known particularly for his happy marriage with Princess Alexandrina, the elder daughter of the Grand Duchess Anastasia of Mecklenburg-Schwerin.

It was a pure love match, differing from the unions between royal families which are usually arranged for political expediency. They were wedded at Cannes on April 26, 1898, and have two sons, Christian Frederick Francis Michael Charles Waldemar George, born March 11, 1899, now the crown prince, and Knut Christian Frederick Michael, born July 27, 1900.

The new queen of Denmark is just three months younger than her husband, having been born on Dec. 24, 1870. King Christian X. was born at Charlottenlund on Sept. 26, 1870.

It is interesting to note that the flag under which Christian X. will reign is the oldest national ensign in Europe. Its origin is much mixed up with legend, but it is certain that it dates back to the thirteenth century.

According to the legendary origin of the flag of Denmark, King Waldemar was leading his forces to battle in the year 1219 when a cross suddenly appeared to him in the sky. He adopted the cross as his emblem, went to victory, and thereupon the cross became the dannebrog, or "strength," of Denmark.

The present king is colonel of the Fourteenth regiment of Prussian hussars and a knight of many orders, among them the Golden Fleece, the Black Eagle, the Elephant, the Annunciad, St. Andrew and the Seraphim.

The repetition of the names Frederick and Christian in the members of the royal family of Denmark is notable. This repetition is due to a family law which requires that each son shall bear the name of either Frederick Christian or Christian Frederick. By the same law the monarchs are crowned alternately as Frederick or Christian. Thus the successor of the present king, whichever of his sons it may be, will be known as Frederick IX.

The name Knut, or Canute, reappears frequently also in the royal line of Denmark, being borne by the younger son of the present king. This is out of respect for the original King Canute the Great, who, besides ineffectually commanding the waters of the ocean to roll back from his throne, crossed over to England with a host, gained effective control of that island and was named king there subsequent to the death of Edmund Ironside.

What Women Are Doing.

Vassar college has just been given a prize fund of $1,375 for honor reading in memory of Miss E. Elizabeth Dana. This fund was contributed by the students and graduates of the school which Miss Dana founded in Morristown, N. J. Miss Louise L. Newell, Vassar, '86, is now the principal of the school. Vassar has also just received a collection of butterflies from Miss Lucy Tappan, class of '80, who is now in India.

To Miss Julia E. Hamblet of Florence, Mass., has been awarded the Mary Lanning scholarship at Smith's college.

Mother Mary Stanislaus of the St. John's Wood convent, England, and Mother St. George, at the Convent of the Faithful Virgin, Norwood, are said to be the only survivors of the band of young nuns who accompanied Florence Nightingale as nurses to the Crimean war.

Fashions In Perfumes.

These are going up in price. Essential oils become dearer and dearer every year. Bergamot has gone up by leaps and bounds, and attar of roses never was so dear. There are fleeting modes as to perfumes. Sweet peas had a great vogue. Now this has given place to lilies of the valley. Violet is never out of date, while in sickness eau de cologne and lavender water are always in demand, and for the bath rose, lily of the valley, violet and sweet pea are ever in favor. For burning, oriental scents are preferred.

BAMBERGER'S
"THE ALWAYS BUSY STORE"
MARKET & HALSEY STS.

PORCH and LAWN COMFORTS

Make a summer resort of your porch and lawn. Here are swings and seetees that'll help to make many a hot afternoon comfortable.

Lawn Swings—Of best selected hardwood; red painted uprights, natural finish hangers; full size seats; with high backs; reinforced and braced, making them very strong and durable; 4 passenger size, $4.98; 2 passenger size $3.48

Eagle Steel Lawn Swings—1912 style; 4-passenger; frames made of carbon steel; selected hardwood slats for seats; can be used as a swing; reclining chair or couch; canopy top; price $12.98

Children's Lawn Settees—Well made of hardwood, finished in shellac; folding style; very strong and durable; braced throughout; price 50c

Juvenile Lawn Swings—Well constructed; very strong and durable; braced throughout; nicely finished; green painted upright, with natural shellac finish hangers and seats; 2-passenger priced at $2.98

Lawn Settees—Best selected hardwood stock; nicely finished in natural shellac, green or red painted backs; very strong and durable; folding style; 3½ feet, wide slat, $1.00; 3½ feet, narrow slat, $1.25; 4 feet, narrow slat, $1.69; 4½ feet, narrow slat $1.98

Golf Chairs—Folding style; very strong and durable; best selected hardwood stock; natural shellac finish; price 75c

Porch Swings—Well made hanging porch swings; slatted seats and back; mission finish, complete with galvanized iron chains for hanging; sizes 3½ feet to 6 feet, at ..... $2.98 to $8.98

Croquet Sets—Complete eight-ball sets; well made of best striped stock nicely finished and striped in nice wood case; prices $1.00, $1.25, $1.50, $1.98, $2.25, $2.50, $2.98 and $5.00

Comfort Chairs—Reclining or swinging chairs; very comfortable; by pressing the foot rest the chair extends and adjusts itself to any position, assuring perfect comfort and ease. Strongly built of black enameled steel with a striped duck back and dash; priced at $3.75

Hammock Chairs—Well constructed of best wood frame with brown canvas duck back and seat; prices $1.00 and $1.25

L. BAMBERGER & CO.
NEWARK N.J.

Gayle Hardware Co.

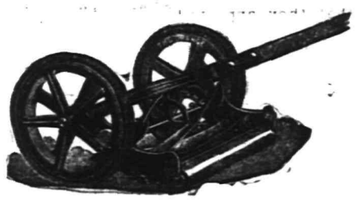

Announce that their line of LAWN MOWERS is now complete and is First-Class in every respect and invite your inspection of the following:

The MATCHLESS, Extra High-Grade.
The UNIVERSAL, Ball Bearing High Wheel at a Medium Price.
The PLAINFIELD, Old Reliable.
The YANKEE, a Good One at a Low Price.
LAWN SEED, GRASS CATCHERS, etc.

Tel. 398 Front St. and Park Ave.

A GOOD DRUG STORE
TO TRADE AT

Weiss's Boro Drug Store is a good place and enjoys the patronage of very particular people in every section. Why should'nt it? Our stock is complete. The qualities are highest and the prices absolutely the lowest consistent with the quality sold.

WEISS---BOROUGH DRUG STORE
Somerset St. and Craig Place
The Rexal Store
Huyler's CANDIES

We Are Candidates

For that Policy of yours.

If ELECTED, and we serve satisfactorily, we will insist upon a THIRD TERM. YOUR SUPPORT will come back to you by the backing our TRIED and RELIABLE Companies will give you.

REAL ESTATE LOANS RENTS **GEO. M. CLARKE CO.** Babcock Bldg., Telephone 205 Plainfield

USE PRESS WANT ADS

"AT THE FOUNTAIN"

4 NEW ONES

Banana Martinique Sundea 15c
Tutti Fruitti Domingo Sundea 15c
Hawaiian Sundea 10c
Pecan Panale Sundea 10c

UNIQUE AND ORIGINAL.

T. S. ARMSTRONG The Apothecary

Cor. PARK and NORTH AVES.

-BUTTER-

ROCKDALE PRINT
ROCKDALE CREAMERY
FANCY ELGIN

PRICES TAKE A DROP

The Quality is Unsurpassed by any in the State.

NEUMAN BROS.

GROCERS

Watchung Ave. and Fifth St. Telephone 760

Efficient and Rapid Delivery Service to All Parts of the City

HAND'S EXPRESS CO.

OLD RELIABLE

STORAGE

All Rooms Separate, Light and Dry
Furniture Packed and Shipped

Office 69 Somerset St. 'Phone 541

AUCTIONEERS.

Murray, the Auctioneer

is now located at the old Auction Room Stand, 326 West Front street, near Grove. Household goods and merchandise of all kinds bought and sold. We also pack China and crate furniture and have good dry storage rooms at moderate charges.

Over 20 years experience in business and conducting sales.

ROBERT MURRAY,
Auctioneer and Appraiser.
326 West Front St. 'Phone 666

The Leading
Auctioneers
W. A. SCHORB & CO.

Also Dealers in Second Hand Furniture—Bought and Sold.

120 Madison Av., Jackson Blg
Telephone 1707-W.

TO LET

Store at
1348 W. Front St.
Suitable For Tailor
RENT
$12.00 PER MONTH

EMANUEL KAPELSOHN
1263 ARLINGTON AVENUE,
Sole Agent,
Or
ED. C. HARDINGHAM,
152 North Avenue.
'Phone 1955-6, Plainfield.

Our business is negotiating small or large loans for people keeping house.

We charge a reasonable service fee, arrange payments either weekly or monthly, and give each customer a memorandum of agreement.

Honorable Dealing and Courteous Treatment.

HOUSEHOLD LOAN CO.

148 East Front Street,
Plainfield, N. J.

Watchung Express Co.

Incorporated.
120 Madison Ave. Tel. 1664-M-2
All Orders Promptly Attended To.

HARDY PLANTS

BEDDING PLANTS

FLOWERS

Plants of all kinds for Cemetery work

TREE SPRAYING

Garden work done of every description

PLAINFIELD FLOWER SHOP

West Front St. and Central Ave.

Tel. 1721 Plainfield N. J.

SEALED BIDS.

The Board of Education of North Plainfield requests bids on 300 tons, more or less, of pea coal and 75 tons, more or less, of stove coal.

Sealed bids to be submitted to Albert Steiner, D. C., on or before June 10, 1912. 5 27 5

T. A. Moore
UNDERTAKER
612 E. Sixth St.
TEL. 741-R

A. M. RUNYON & SON,
UNDERTAKERS.
402 Park Avenue. Telephone No. 40.
Office open day and night.
Office of Hillside Cemetery.
New York office—50 Great Jones St.
Tel. call 3345-Spring.
New York Embalmers License—1220.
New York Registered Licensed Undertaker No. 815.

L. L. MANNING & SON.
STEAM GRANITE WORKS.
Corner Central Ave. and West Front St.
Opposite First Baptist Church.

Decoration Day at Lake Hopatcong and Mauch Chunk.

Special excursions via New Jersey Central leave Plainfield, Thursday, May 30th: For Mauch Chunk at 9:18 a. m. Round trip $1.50. For Lake Hopatcong 9:50 a. m. Round trip $1.00. 5 15-20-22-24-28-29

—Try a Press want ad.

MEMORIAL DAY EVENTS

(Continued from page 1.)

Brook in the afternoon; where they will endeavor to show up the team that had the pinch on the Plainfield team last Saturday afternoon. Slocum is carded to pitch for Bound Brook, with Warry on the rubber for Dunellen.

Another event of importance will be the bicycle races conducted by the Plainfield Cycling Club, tomorrow morning. This organization is a live wire here in the city and the race over the Mountain avenue course attracts the attention of wheelmen from all over the east. It will pay you to take this race in, for cycling is a sport that is on the "come-back," and the crowds that attend the races at the Valedrome in Newark each week show that the back to the wheel movement is a popular one. 10:30 o'clock over the Mountain avenue course.

At the Driving Park those who like horse racing will find plenty of excitement to keep them amused during the afternoon. Three races will be run and all of them will bring out the last word in horseflesh in this section of the country.

The Young Men's Christian Association rooms will be open as usual with a special moving picture show carded for the afternoon and evening. The members of the Young Women's Christian Association are going to enjoy a picnic.

Both the Country Club and Park Golf Club will be open for business. The greens on both courses are in good shape and a large crowd will undoubtedly flock the courses and the tennis courts at both clubs.

The Independent Gun Club will hold a shoot in the afternoon which will draw its share of interested spectators.

There is no reason why the sporting blood in every fan should not tingle all day long. The choice is varied and all of the amusements promised are sure to warrant your attention. Be you lover of the National game, rasing or golf tomorrow's offerings should satisfy you.

SAYS CHESTNUT TREES ARE BEING KILLED BY A WORM

Albert G. Thorn, of East Front street, who has been making a study of the subject, claims that the reason so many chestnut trees are dying not only in this vicinity, but throughout the country, is that a worm is working around the roots and lower part of the trunk. He discovered this condition in several trees on his place, and in his opinion the trouble is not to be found in the branches and upper part of the trees as generally supposed.

Mr. Thorn believes that if the trees are properly treated at the base and about the roots they may be saved from further destruction. He says that he has read a number of articles in newspapers on the subject, but not one of the writers have made any reference to the trouble being at the base or roots of the trees.

CHRISTIAN FIELD.

Opportunity for infant baptism will be given at Trinity Reformed church on Children's Day, Sunday morning, June 9.

A preparatory service will be held tonight at 8 o'clock in Warren chapel. The missionary offering will be received. On Sunday morning at 11 o'clock the Lord's Supper will be celebrated.

Alfred Willett conducted the Junior Christian Endeavor Society meeting at Trinity Reformed church, yesterday afternoon. The topic was "The Story of the Sower and What it Means."

The Loyal Band of Trinity Reformed church will hold a festival in the lecture room of the church, Tuesday evening, June 11. Proceeds will be applied to paying off $100 pledge to church debt.

The Christian Endeavor Society of Trinity Reformed church will hold a birthday social and informal entertainment in the lecture room Tuesday night, June 4. There will be music by a male quartet and refreshments will be served.

Preparatory services will be held at Trinity Reformed church Friday night, after which there will be a meeting of the elders to receive candidates for church membership either by letter or on confession of faith. The Lord's Supper will be celebrated Sunday morning.

The Wednesday evening prayer service will be omitted this week at the Netherwood Reformed church. Friday evening there will be a preparatory service for the communion. Subject, "Christ the Passover." At the conclusion of the service a meeting will beh eld to receive new members into the church. At Sunday morning's service communion will be celebrated.

That Girl Minnie Ha-Ha.

Plainfield naturally has been curious to know about the widely advertised Minnie Ha-Ha, and for two days of the carnival she was visited by many of our best citizens, principally women and children. That Minnie is a good feature is proved by the time everybody remains to see her. **

—Press want ads. one cent a word.

PRESS CLASSIFIED COLUMNS

Plainfield's Greatest Want and Exchange Market

COPY RECEIVED UNTIL 2 P. M. DAILY

One cent a Word for first insertion, one-half a cent a word for each subsequent insertion of the same advertisement for less than one month. Fifty cents a line, (six words) for one month. **DOUBLE CHARGE FOR CAPITALS. NO ADVERTISEMENT RECEIVED FOR LESS THAN 10 CENTS.**

The Plainfield Daily Press cannot give information regarding advertisements for which answers are to be sent care of the Press. Persons replying to office addresses must mail or leave written answers as stated in advertisement.

Established 1872.
P. CASEY & SON,
UNDERTAKERS AND EMBALMERS
Office 116 Park Ave., Tel. 884-W. Res. 417 W. 3d St. Tel. 903-R. Office open day and night. N. Y. office 10 E. 22d St., Tel. 2094-Gramercy.

DIED.

BROWN—At Plainfield, N. J., on Tuesday, May 28, 1912, Sarah Edwina, daughter of the late Edwin J. and Sarah D. Brown, of New York city.

Services at the residence of her brother, Mr. Irving H. Brown, 946 Central avenue, Plainfield, N. J., on Thursday, May 30, at 12 noon.

AYRES—On Tuesday, May 28, 1912, Emma B., wife of Frederick L. Ayres, in her 42d year.

Services at her late residence, 80 Summit avenue, North Plainfield, on Friday, May 31, at 10:00 a. m. Interment at Freehold, N. J.

SEARS—On Monday, May 27, 1912, Elizabeth A., wife of Frederick Sears, aged 61 years.

Services at her late residence, 446 West Fifth street, on Thursday, May 30, at 3 p. m. Interment in Hillside cemetery. 5 28 2

SITUATIONS WANTED—FEMALE.

EXPERIENCED laundress wants washing to take home. 152 North avenue. 5 27 3

POLISH girl wants position at housework; good reference. 215 Muhlenberg place. 5 28 3

EXPERIENCED woman wants washing and ironing at home. 74 Elm place. 5 28 2

FIRST-CLASS laundress wants washing to do at home or out. 619 West Third street. 5 27 6

HELP WANTED—MALE.

CARPENTERS wanted. 423 John street. 5 22 9

WANTED—Clerk to solicit orders. Apply Hutchinson & Son, Westfield, N. J. 5 27 6

CHAUFFEUR wanted. Call 1203 Putnam avenue, after 7 p. m. 5 24 6

LOST AND FOUND.

LOST—A gold chain bracelet. Reward given at 936 Central avenue. 5 22 tf

FOUND—On Arlington avenue, near High School, some days ago, girl's ring. Owner may receive same at High School. 5 29 2

LOST—May 28, white enameled bar pin. Reward for return to Press office. 5 28 2

AUTOMOBILES FOR SALE.

FIVE-PASSENGER touring car, fully equipped; new top, windshield and speedometer; used for demonstrating purposes only; in perfect condition; 60 days' guarantee; price low to quick buyer; an excellent chance to get a new car for less than cost. Address B. V. D., care of Daily Press. 5 29 3

TWO-PASSENGER roadster, in perfect condition, with full equipment; guaranteed to be all that it is represented; a fine car at a low price; used as a demonstrator; reason for selling to make room for new models. Address B. V. D., care of Daily Press. 5 29 3

WANTED—MISCELLANEOUS.

CASH paid for old feather beds. Address W. Hansen, P. O. Box 181, Elizabeth, N. J. 5 27 6

MONEY TO LOAN.

MONEY TO LOAN on bond and mortgage. Mulford, opposite depot. 12 28 tf

TITLES abstracted for purchasers of real estate and bond and mortgage loans. Chas. J. McNabb, 209 North avenue. 2 18 tf

MONEY TO LOAN on bond and mortgage. Charles L. Moffett, attorney, Woodhull & Martin building. tf

MONEY TO LOAN on bond and mortgage. J. T. Vail. 5 9 tf

MORTGAGES placed on good security. Francis J. Blatz, First National Bank Building. 8 21 tf

$25,000 TO LOAN at 5 per cent in sums to suit, on good mortgages. Elston M. French, 171 North avenue 9 19 tf

FOR SALE OR EXCHANGE.

BARGAIN—For sale or exchange for lots. Can be seen at any time, owner, 817 Richmond street. 5 27 tf

SITUATIONS WANTED—MALE.

WANTED—A situation for an experienced coachman, highest personal references given by his present employer, A. L. Otterson, 1333 Evergreen avenue. 5 22 tf

HELP WANTED—FEMALE.

WANTED — Chambermaid and waitress; colored; references required. Apply 224 East Seventh street 5 14 tf

NAT LEVY & CO., employing 200 people on ladies' muslin underwear, have room for 50 more at once; clean, light, steady work; best pay; good opportunity for girls to learn a trade. Apply Nat Levy & Co., Rink building, Plainfield. 5 21 tf

WANTED — CASHIER. RITZ. APPLY MORNINGS. 5 29 3

WANTED—PRESSERS. SCHILLER BROS., 320 WEST FRONT ST. 5 28 3

WANTED—Young woman to manage soda fountain and lunch counter. Rowley's drug store, 218 West Front street. 5 28 2

WANTED—Girl for general housework. Apply evenings, 1108 Putnam avenue. 5 23 6

WANTED—SALESGIRLS. RITZ APPLY MORNINGS. 5 29 3

WANTED — Competent chambermaid and waitress; colored; wages $25. 209 East Seventh street. 5 29 3

WANTED—An experienced woman for cooking and waiting; also laundress, willing to do some housework. Apply 506 West Seventh St. 5 29 2

WANTED — Maid for general housework; good plain cook. 147 East Seventh street.

WANTED — Maid for general housework. 909 Madison avenue. 5 28 2

WANTED—Girl for general housework; no washing; references. 414 West Eighth street. 5 28 3

WANTED—Good white cook, with good references. Apply 621 Park avenue. 5 28 4

WANTED—Operators, also learners, on ladies' muslin underwear; paid while learning. Schiller Bros., 320 West Front street. 5 6 1mo

REAL ESTATE FOR SALE.

FOR SALE—9-room house, all improvements; must be sold this month; price $3,500, $500 cash. 506 East Second street. 5 2 tf

CHOICE LOT for sale—Berkeley avenue, Netherwood; 95 foot front by about 235 deep. R. I. Richardson, Westfield, N. J. 'Phone 66-J. 10 8 tf eod

FOR SALE—8 room house, all improvements; Netherwood section. M. Rabinovitz, 964 West Third street. 5 23 6

FOR SALE—10 acres of land, nice location; would make fine gentleman's place; no house, a few outbuildings; they are in good repair. Mr. Kleiber, corner Warrenville road and Rock road, Watchung, New Jersey. 5 27 3

FOR SALE—Cheap, splendid river farm; large, good buildings. For particulars, address M. Higgins, Somerville, N. Jersey, R. D. 4. 5 27 3

FOR SALE—Cheap, lot 40x150 ft. on Cameron avenue. Inquire No. 216 Park avenue, Plainfield, N. J.

OWNER removing from city desires to make quick sale of new modern house, occupied by owner; fine residential section; all modern conveniences, ten rooms, stone and frame construction; large plot of ground; short distance to railroad station and trolley; a bargain for someone, if sold at once. Address Box S, Plainfield, P. O. 5 17 12

FOR SALE—A few choice lots on Union street; the cheapest lots in Plainfield for the money. J. T. Vail. 7 19 tf

EMPLOYMENT AGENCIES.

MURRAY'S Employment Registry office has removed from 226 East Front street to 326 West Front street, near Grove, at Murray's auction rooms; 'Phone 666. 5 17 tf

EMPLOYMENT Agency, Mrs. Keller, 22 Somerset place, the oldest and most reliable (all nationalities). 'Phone 1724. 7 1 tf

FOR SALE OR TO LET.

FOR SALE OR TO RENT—No 605 MADISON AVENUE, 9 ROOMS ALL IMPROVEMENTS; HOT WATER HEAT. FRANK H. SMITH 603 MADISON AVENUE. 3 4 tf

TO SELL OR RENT—House, ten rooms and bath, one block from Front or Somerset trolley. Apply E. M. French, North avenue. 5 9 tf

REAL ESTATE AGENTS

REAL ESTATE for sale, rent and exchange. Insurance in strong companies at lowest rates; money loaned on real estate. Thickstun & Emmons, 197 North avenue. tf

MISCELLANEOUS.

IF YOU NEED something to build you up, get a bottle of Tonic Hypophosphites at Nagle's Pharmacy. Good spring medicine. 2 29 tf

STORE your furniture with the Plainfield Storage Company; reasonable rates. Orders left for moving vans. Nagle's, Front and Grove Sts. 1 18 tf

H. H. BUTLER, D. V. S.—Pet animals a specialty. OFFICE AT WM. T. CAMPBELL'S, 108 Somerset street, 'Phone 230. Hospital for dogs. (Cut out for reference.) 1 8 tf

MRS. BONY—Street dresses and evening gowns; makes a specialty of separate waists. 417 East Fifth street, Plainfield. 5 22 1mo

E. BEYS, carpenter and contractor, 1092 Arlington avenue. Jobbing a specialty. 5 1 1mo

GENTLEMEN'S places property taken care of; grading, lawns, gardens and shrubbery attended to in first-class order. Ralph Dilibro, 981 Union street; Tel. 862-J. 5 2 1mo

RIDING lessons; fine saddle horses to hire; horses boarded; exchanged. Riding School, 775 Kensington avenue. 'Phone 194. 1 8 tf

KAY R. MELTON, upholsterer; estimates cheerfully furnished. 57 Somerset street. 4 22 2mo

FOR SALE.

S. C. RHODE ISLAND Reds, $1.00 per 13 eggs; Silver Campines, Jacobus strain, $2.50 per 13 eggs. Guy Bender, 1052 Sherman avenue. 5 6 1mo

SAFES for sale; all sizes; new and second hand; cash or easy payments. Hand's Express Co., 69 Somerset St. 5 8 1mo

PONY OUTFIT—An unusually handsome, healthy pony; a two-seated carriage; will seat four; a two-wheeled cart; a saddle and harness; all in good condition. Jewett, 1000 Central avenue. 5 20 tf

FOR SALE—Brown mare, sixteen hands high, ride and drive; brown gelding, 16 hands high, good business horse. Apply Riding School, 775 Kensington avenue. 5 28 3

TO RESIDENTS of Union County—I will sell two settings of eggs from my White Wyandottes for $2; regular price $7, and award a silver cup to the best cockerel and pullet raised from them, shown at the next exhibition of the Union County Poultry Association. F. Warren Sumner, president, 456 Rahway avenue, Elizabeth, N. J. 5 24 6

ON ACCOUNT of floor space for my stock, I am sacrificing goods to make room; 7 sideboards, 6 extension tables, 6 wire cots, single and double, with cotton mattresses, almost new; ice box, ice chest, rockers and many other articles which I will dispose of very reasonably. Murray's auction rooms, 326 West Front street.

CASH register, safe and top wagon cheap. 33 Somerset street. 5 29 3

FOR SALE—Gray motor engine, 1½ horsepower; new; man's bicycle, two-seated depot wagon; also two-horse wagon. Brookside Farm, South Plainfield.

INDIAN motorcycle for sale cheap; just overhauled. S. Ward, 714 Webster place.

OLD papers for sale; put up in packages of 100 copies for 10c. Apply at this office. tf

FOR SALE—Lady's chestnut driving and saddle horse, gaited, stylish, prompt and sound; 9 years old, 15¾ hands high, weight 1,050; price low. Seen and shown by appointment at 727 Berkeley avenue, Plainfield. 5 28 9

LADY'S horse, phaeton, runabout, harness, for sale; exceptional opportunity; gentle, sound; harness, brass mounted; stylish phaeton. Mrs. Jas. C. Peck, 'Phone 303-W, 46 Myrtle avenue. 5 28 3 tu-w-f

FOR SALE — 6-year-old sorrel combination horse, new driving harness and Brockway buggy. R. J. Harrigan, 929 South avenue. 5 27 tf

FOR SALE—Surreys, buggies, wood wagons and business wagons, also harness at bargain prices. W. J. Conroy, 177 Somerset street, North Plainfield. 5 13 tf

FOR SALE—Top soil, gravel and filling-in stuff for sale. Apply D. F. Dugan, 511 East Seventh street; 'Phone 475-W. 4 1 tf

FOR SALE—Profit-sharing bond at rate of fifty per cent. earnings of money invested and a guarantee of interest at 5%. I have paid 20 months or $200, and will sell for $190 cash. Apply C. C., care Press. 3 27 tf

FOR RENT.

FOR RENT—6-room apartment at 1229 East Second street; every modern improvement; an exceptional bargain; worth investigation. Owner on premises. 5 21 tf

TO LET—321 Park avenue, for business or dwelling. J. Manley. 3 26 tf

TO LET—House, all improvements; 5 rooms, all improvements, and 6 rooms, all improvements. M. Rabinovitz, 964 West Third street. 5 23 6

FOR RENT—A house, 214 West Second street; rent $18; a small house in rear, $11; a four room flat, at 221 Plainfield avenue, with wash tubs, etc.; a six room house, Monroe avenue and Seventh street, with all improvements. Apply for any of the above to Frank Linke, Plainfield, N. J. 5 23 tf

STORE to let; good condition. 232 West Second street. 5 28 3

TWO rooms to let; small family. 230 West Second street. 5 28 3

TWO apartment houses to let, improvements; centrally located; newly papered and painted. Apply Neuman Bros. 5 23 tf

TO LET—Six rooms and bath; newly papered; $18. Apply Hand's Express Co., 69 Somerset street. 5 27 3

TO LET—Four or seven rooms. Inquire 724 West Third street. 5 23 6

TO LET — Pleasant furnished rooms; all improvements. 175 East Front street. 5 29 3

TO LET—6-room house and bath, all improvements, hot water heat; being thoroughly renovated; will be ready for occupancy June 1. Apply 23 Vine street. 5 29 3

TO LET—Store, good business stand; moderate rent; No. 205 Liberty street. Address P. O. Box 255, Dunellen, N. J. 5 29 3

TO LET—Five rooms and bath; all improvements; heat furnished; $18. 537 West Fifth street. 5 29 tf

TO LET—At 209 East Seventh street, suite of rooms with bath; also separate rooms. 5 29 3

TO LET—Fine pasture, running water, shade. Brookside Farm, South Plainfield.

THREE-ROOM apartment; gas and bath; rent $10. 47 Woodbine avenue. 5 4 tf

TO LET—Six-room house; all improvements. 722 East Seventh St. 5 27 6

TO LET—5 rooms, in new house; all improvements, except heat. 423 John street. 5 6 1mo

HOUSE to let, to man and wife, owner to board with family; splendid opportunity to right party. Address Housekeeping, care Daily Press. 5 27 3

FOR RENT—6 rooms and bath, 149 East Fifth street, from June 1st. Inquire Dr. M. E. Stickle, 79 Halsey street, Newark, N. J. 5 7 tf

TO LET—Two five-room flats, 40 Harmony street. Apply 18 Craig place. 4 29 tf

TO LET—Furnished rooms for light housekeeping. 15 Grove street. 5 1 1mo

FOR RENT—Storage rooms, 321 Park avenue. John Manley, real estate and insurance. 4 26 tf

FOR RENT—Four rooms, city water, large attic. John Manley, 321 Park avenue. 2 23 tf

FOR RENT—To small respectable colored family, house of 6 rooms on Westervelt avenue, near Mountain. Apply J. V. E. Vanderhoef, at Woodhull & Martin Co. 5 8 tf

TO LET—4 and 5-room apartments; with all improvements, except heat; rent $17 and $18. M. F. Gano, 142 North avenue. 2 8 tf

ROOMS AND BOARD.

ATTRACTIVE apartment, with private bath. 312 East Seventh St. 5 9 1mo

SUPERIOR table board. Mrs. Berrien, 602 Madison avenue. 4 30 1mo

TWO furnished rooms and board; home privileges; terms moderate. M. A. Brown, No. 2 Washington avenue. 5 16 tf

TWO large desirable rooms, with board. Mrs. Williams, 137 Crescent avenue. 4 3 tf

NICELY furnished double room, with board; also table board. Mrs. Tomlinson, 609 Madison avenue. 5 10 1mo

SPORTS OF ALL SORTS

JUST TAPS BY "BUNTS"

All kinds of things happening tomorrow.

Go out to the Crescent Oval tomorrow afternoon and watch the Cuban Giants gambol.

They will have to go some with Sammy Smith in the box. He got their Lincoln brothers and will be loaded for them.

Do not miss the Plainfield Cycling Club races over the Mountain avenue course. They will be well worth seeing for some of the speed boys who hope to go to Sweeden with the Olympic team will use this race as a try-out.

Jack Horner's window is full of prizes offered to the winners. They are well worth trying for.

This is an annual event here in Plainfield and one that attracts the attention of all.

The Borough High School is matched with High Bridge H. S. this afternoon on Hyde Field. The visitors took the first game by a one-sided score but will have to work harder this time.

Slocum is reported as saying that he is through with league ball for a while. He told Manager Dorflinger that he could count on his services for a while at least.

Low and Nibs Hand didn't think much of the U. S. League.

Speaking of the new league, the Chicago Club refused to play Tuesday with the New York team because the crowd was small.

Looks like one of the dying gasps.

Scotch Plains will take a look at us Saturday afternoon at the Oval. The first one in a series of three.

Bound Brook, Scotch Plains, probably Westfield later—Sounds like old times—Eh?

High Bridge and Somerville are the only ones missing, but we understand that last year's team cleaned out all the shekels in the Somerset county seat.

Mid-week reminder for Factory League games.

Commercials vs. Saurer on Clinton grounds, Spicer vs. R. G. E. on Myrtle avenue grounds. Banks vs. Public Service at Scotch Plains.

One more for the Giants, Brooklyn came near to getting Matty's goat yesterday, but the old stand-by Crandall was there with the stuff as of old.

Walter Johnson stopped the Yankees after their short lived winning streak. Enough bingles were garnered from him to have won most games but they did not come in convenient bundles.

The Y. M. C. A. track meet is planned for the Fourth of July and not for tomorrow as erroneously stated in this column yesterday.

Wat-cha goin' t' do tomorro'?

BASEBALL.

Results of Games Played in National, American and Other Leagues.

NATIONAL LEAGUE.

At Brooklyn:

									R.	H.	E.
New York ..	0	0	0	0	0	2	0	1	2—5	6	1
Brooklyn ..	0	0	0	2	1	0	1	0	0—4	13	4

Batteries — Mathewson, Crandall and Meyers; Ragon and Erwin. Umpires — Johnstone and Eason.

At Pittsburgh:

									R.	H.	E.
St. Louis ..	2	2	0	0	0	3	0	0	0—7	13	1
Pittsburgh	1	0	0	0	3	0	0	0	0—4	9	3

Batteries—Geyer and Bresnahan, Willis and Bliss; Hendrix, Leifield, Ferry and Kelly.

At Philadelphia:

									R.	H.	E.
Philad'phia	3	1	0	0	1	3	0	2	*—10	13	1
Boston	2	0	0	0	0	4	0	0	2—8	14	2

Batteries—Schultz, Alexander and Moran; Perdue, Hogg and Kling, Donnelly and Gowdy. Umpires—Owens and Brennan.

At Chicago:

									R.	H.	E.
Chicago	0	0	9	0	0	1	0	0	*—10	11	2
Cincinnati	1	0	1	0	0	0	0	0	0—2	6	0

Batteries—Brown and Needham; Gaspar and McLean, Keefe and Clark. Umpires—Klem and Bush.

STANDING OF THE CLUBS.

	W.	L.	P.C.		W.	L.	P.C.
New York	26	6	.813	St. Louis.	18	21	.462
Cincinnati	23	14	.622	Phila'phia	14	17	.452
Pittsburg.	16	16	.500	Boston....	13	23	.361
Chicago...	17	17	.500	Brooklyn.	9	22	.290

AMERICAN LEAGUE.

At New York:

									R.	H.	E.
Wash'ton ..	2	2	0	2	2	0	0	0	0—8	13	0
New York .	0	0	0	0	0	0	2	1	0—3	12	4

Batteries—Johnson and Ainsmith; Quinn, Warhop and Street. Umpires—Evans and Egan.

At Boston:

									R.	H.	E.
Boston	3	0	2	2	0	0	0	0	0—7	8	0
Philad'phia	0	0	1	1	0	0	1	0	0—3	8	1

Batteries—Hall and Nunamaker; Houck, Martin and Thomas; Russell, Pennock and Lapp. Umpires—Perrine and Dineen.

At Cleveland:

									R.	H.	E.
Chicago	0	2	1	0	0	0	1	2	1—7	7	0
Cleveland ..	0	0	2	0	0	0	0	0	1—3	11	2

Batteries—Lange and Sullivan; Krapp and Adams. Umpires—Hart and Connolly.

Second game postponed on account of wet ground.

At St. Louis:

									R.	H.	E.
Detroit	0	0	0	1	0	0	1	3	0—5	10	2
St. Louis ..	0	0	0	0	0	0	0	0	0—0	4	2

Batteries—Willett and Stanage; Hamilton, Nelson and Kritchell.

Second game:

									R.	H.	E.
Detroit	1	0	4	0	1	0	0	0	0—6	12	2
St. Louis ..	0	0	0	0	0	1	1	0	0—2	9	3

Batteries—Dubuc and Stanage; Lake and Stephens. Umpires — Westervelt and O'Loughlin.

STANDING OF THE CLUBS.

	W.	L.	P.C.		W.	L.	P.C.
Chicago...	27	9	.750	Phila'phia	15	16	.484
Boston....	22	12	.647	Cleveland.	14	18	.438
Detroit....	18	18	.500	New York	12	20	.375
Wash'ton.	17	18	.486	St. Louis.	10	24	.294

INTERNATIONAL LEAGUE.

At Newark:

									R.	H.	E.
Newark	1	0	0	2	1	11	0	0	*—15	16	3
Jersey City	0	3	2	1	0	3	0	0	0—9	11	5

Batteries — McGinnity and McCarthy; Frill, Mason, Michale, Welsh and Rondeau.

At Providence:

									R.	H.	E.
Providence	0	0	0	0	1	7	3	3	*—14	17	2
Baltimore .	1	0	4	0	2	0	5	1	0—13	16	4

Batteries—Thomas, Remneas, Bailey and Schmidt; Danforth, Vickers, Smith, Adkins, Dygert and Payne.

At Buffalo:

									R.	H.	E.
Rochester	0	0	1	0	1	0			0—2	8	0
Buffalo	0	0	0	2	0	0			0—2	3	0

Game called on account of rain.

Batteries — Wilhelm and Jacklitsch; Stroud and McAllister.

At Montreal:

									R.	H.	E.
Toronto	1	0	0	0	0	0	0	0	2—3	7	2
Montreal	0	0	0	0	0	0	1	0	0—1	4	4

Batteries—Lush and Higgins; Vieholm and Roth.

STANDING OF THE CLUBS.

	W.	L.	P.C.		W.	L.	P.C.
Rochester.	19	11	.633	Montreal..	14	16	.467
Jersey C'y	20	12	.625	Provfence	12	16	.429
Buffalo....	13	12	.520	Newark...	13	18	.419
Baltimore.	14	15	.483	Toronto...	12	17	.414

RUNS SCORED IN TWO BIG LEAGUES.

NATIONAL	Sat.	Sun.	Mon.	Tues.	Wed	Thurs	Fri.	Total
New York	11	..	6	5				22
Brooklyn	2	..	2	4				8
Boston	2	..	7	8				17
Philadelphia	5	..	5	10				20
Chicago	2	1	4	10				17
Cincinnati	4	4	1	2				11
Pittsburg	4	3	3	4				14
St. Louis	7	5	6	7				25
AMERICAN								
New York	15	..	10	3				28
Philadelphia	8	..	12	3				23
Boston	2	..	6	7				15
Washington	8	..	5	8				21
St. Louis	11	5	..	2				18
Cleveland	11	1	..	3				15
Chicago	5	2	..	7				14
Detroit	4	6	..	11				21

—Great business getters—Press advs.

—Some people are sure they are right, and then go ahead and do the wrong thing.

SPECIAL EVENTS ON P. C. C. GOLF COURSE TOMORROW

The special events at the Plainfield Country Club tomorrow will include an 18 holes, medal play, handicap morning and afternoon, for Classes A and B, prizes presented by William T. Kaufman. In the morning there will also be the semi-finals for the May Handicap, both sixteens, 18 holes, match play, handicap, and the finals will be played in the afternoon.

In addition to the events on the golf course, there will be open house at the club afternoon and evening for the members and their guests, and a dinner-dance in the evening. Music for the dance will be furnished by VanEps Brothers.

PARK GOLF CLUB'S FULL HOLIDAY SCHEDULE

The Park Golf Club has arranged for a full schedule of events for Memorial Day. There will be play for the Holiday cup, a handicap competiton, 18 holes, open to members, morning and afternoon play; qualifying round for the spring championship, scratch, 18 holes, medal play, first eight to qualify; qualifying round for the "club goats," open to teams of two, 18 holes, scratch, medal play, teams with lowest score to be first holders of the "goats" and subject to challenge.

There will also be an approaching and putting contest, starting at 5 o'clock, open to members and their guests. The first round of the mixed doubles tennis tournament will be played during the day. An informal reception will be held at the clubhouse during the afternoon, at which friends of the members will be welcome.

DUNELLEN TEAM WILL KEEP MOVING TOMORROW

Tomorrow morning at 10:30 o'clock the Dunellen baseball team will cross bats with the very strong Catholic Club, of New Brunswick, at Dunellen. This club defeated Raritan 9-8, and as Raritan defeated Dunellen by the score of 5-2 last Saturday, fans can draw their own conclusions as to the outcome of this game.

Norman Harvey will pitch this game for Dunellen and Dixon will hold him.

Harry Giddes the former High School star, who played third base for the Central R. R. of N. J. team last year, will play that position for Dunellen tomorrow.

In the afternoon Dunellen will journey to Bound Brook and try to make the team that deefated Plainfield by the score of 5-1 last Saturday, take water. McLaughlin and Dixon will do the battery work for Dunellen, while Slocum and Lidgate will look after that end of the game for Bound Brook. This game will be for blood from the first and Warry will do his best to humble the lads who trounced Frederickson so soundly.

LEAGUE GAMES TODAY.

National.

New York at Philadelphia.
Boston at Brooklyn.
Cincinnati at Chicago.
St. Louis at Pittsburg.

American.

Philadelphia at New York.
Washington at Boston.
Detroit at St. Louis.
Chicago at Cleveland.

International.

Newark at Jersey City.
Baltimore at Providence.
Rochester at Buffalo.

HORSE SHOW NEAR.

Tickets went on sale this morning at Randolph's and Walsh's Central pharmacies for the horse show to be held June 6, 7 and 8 under the auspices of he Plainfield Riding and Drving Club at their grounds, Woodland avenue and Randolph road. This promises to be the most elaborate and successful horse show ever held in Plainfield and plans are now being made to take care of the large crowds that are sure to be present. The entries closed last Saturday and showed a large gain over last year's list.

DRIVING PARK RACES PROMISE TO BE FAST

Three Races Carded and Entries Look to Be a Fast Bunch.

The races scheduled for tomorrow afternoon at the Driving Park promise to be fast and interesting and will undoubtedly be the best offerings ever made by the Plainfield Driving and Riding Association. The card consists of three races and the best trotting stock in this section of the country is entered in them.

The first race will be for horses of the 2:20 class, trot or pace, for a purse of $150. The second for 2:30 class, trot or pace, for a purse of $100, and the third will be a running race in half heats, best two out of three. Entries to be made at the post.

The entries are as follows:

First race—2:20 class, trot or pace—purse $150.

Lady Bonanza, Thos. Brantingham, Plainfield; Greenmore, W. S Rule, Metuchen; Sheldon Lady, Chas. Thornton, South Plainfield; Dorothia Chimes, C. H. Eggert, Metuchen; Lulu C., Jas. F. Lawless, Metuchen; Ben Webster, Frank Ayers, New Brunswick.

Second Race—2:30 class, trot or pace; purse, $100.

Free Silver, J. C. Dilts, Dunellen; Lady I., C. B. Smith, Westfield; Ruby Cutler, C. B. Smith, Westfield; Netie Pandit, Edward Grau, Cranford; Harry L., Samuel Quackenbush, Metuchen; Miding Le Herr, John Cash, Dunellen; Miss Bessie, Joseph Booraem, New Brunswick; J. F. L., Walter Tansig, Metuchen.

Third Race—running race, one-half mile heats; best two in three; post entries; sweepstakes—$50 purse.

CONGREGATIONALS TOO MUCH FOR LEALS 2ND

The Congregational team had a shade the best of the argument with Leal's second team yesterday afternoon on Crescent Oval, when they won by the close score of 12 to 10. Newell pitched well for the winners fanning 12 of the school boys.

Thes core:

CONGREGATIONAL.

	R.	H.	E.
Goodrich, 2b.	2	0	0
Wyckoff, ss.	3	3	0
Newman 1b	3	1	0
Newell, p.	3	2	0
Schmeyer, c.	1	1	0
H. Tomlinson, 3b.	0	0	0
Updyke, lf.	0	0	0
Todd, cf.	0	1	0
Allen, rf.	0	2	0
R. Tomlinson, rf.	0	2	0
	12	12	0

LEAL'S 2nd.

	R.	H.	E.
Stewart, cf., 1b	2	0	0
W. Irons, 2b.	2	0	0
Chamberlain, p., 3b.	2	1	5
Cook, 1b., c.	0	1	1
Chester rf	1	0	0
Wilson, 3b.	1	1	0
C. Irons, ss.	0	0	0
Hyde Foote, c., cf.	1	0	0
Mellor, lf.	1	1	0
Wardlow, p.	0	0	0
	10	4	0

Leal's	0	0	3	0	1	4	1	0	1—10
Congregational	3	0	3	3	0	0	2	0	1—12

Two base hits, Newman 2, Newell; Bases on balls, off Chamberlin 3, Newell 5; Hit by pitched ball, by Wyckoff to Goodrich; three base hits, Cook, Wyckoff, Wardlow; Strike out, by Newell 12, Chamberlain 5; Umpire, Finch.

—Read the Plainfield Daily Press.

—A fuzzy taste the next morning is apt to make a fellow feel down in the mouth.

CRESCENT AVENUE S. S. DEFEATS P. H. S. JUNIORS

The Crescent Avenue Sunday-school baseball team won an exciting and close game from the P. H. S. Juniors on Hyde Field yesterday afternoon by the score of 12 to 11. Mills had the Indian sign on the High School lads causing 13 of them to whiff lustily. While Cottrell and Brymarski succeeded in getting three apiece of the Crescents. The score:

CRESCENTS.

	R.	H.	E.
Wilmerding, c.	1	1	3
Clive, 3b.	1	2	2
McKay, lf.	0	0	2
Monty, cf.	2	1	2
Lehend, 2b.	3	1	1
Mills, p.	1	2	2
Henks, rf.	1	1	[illegible]
Link, 1b.	1	2	0
McName, ss.	1	1	2
Lewis	1	1	1
	12	12	15

P. H. S. JRS.

	R.	H.	E.
Cottrell, p., cf.	3	0	2
McName, 1b.	1	0	2
Ryder, 1b.	3	0	0
Conghlin, ss.	1	1	1
Byrmarski, p., cf.	2	2	0
McKay, c.	1	1	5
Moskowitz, 2b.	0	0	0
Henderson, 3b.	0	2	0
Manly, lf.	0	0	1
Stout, rf.	0	0	0
Campbell	0	0	0
	11	6	9

Crescents	5	0	2	0	1	1	3		—12
Juniors	6	3	0	0	0	0	2		—11

THREATENS SUIT.

On a warrant issued by City Judge William G. De Meza on the complaint of Rosa LaCosta, of East Third street, Detective Sergeant Flynn arrested Joseph Manhattan, a Pole, of East Third street, for alleged larceny of a number of flagstones valued at $50. Judge De Meza in the city court this morning held him in $100 bail—which was immediately forthcoming—for the Grand Jury. Manhattan has declared his intention of bringing suit against Rosa LaCosta for $5,000 for false arrest.

—Interested in outdoor life? Read the gossip on the Press sporting page

DECORATION DAY!

The years pass, as years will, and after every white milestone on the highway of time, we find a graven memory of some brave, gallant, daring, dauntless soul who has gone "hence." One more grave upon which we throw a flower, blessed with a prayer from our heart that the Power which looked after him HERE will not forsake him THERE.

Martyrs were they who fell amidst shot and shell—heroes were those who lived to tell.

Alike, one and all, tomorrow we stand uncovered in silent benediction for those valiant men.

How beautiful it is to commemorate such an event.

-:-:-:- ROTHBERG'S -:-:-:-

"THINGS THAT MEN WEAR."

214 WEST FRONT STREET

NEXT DOOR TO PROCTOR'S.

FILMS DEVELOPED, ANY SIZE ROLL 10c

Developing and Printing in 24 hours

Special Price on 8x10 Enlargement and Frame $1.00 Complete

SPORTING GOOD--BASEBALL AND TENNIS SUPPLIES

Tennis Racquets Restrung

Wright & Detro Champion Tennis Balls 3 for $1.25

PAUL R. COLLIER

Film Specialist

156 E. FRONT ST. 'PHONE 51-W

BICYCLES

Pierce, Columbia, Arrow, Reading-Standard, Hartford, Crawford, Queen City, Crown, Cyrus, Fairy Line.

Repairing Sundries Tires

Jack Horner, 33 Somerset St.

New Jersey Central

DECORATION DAY OUTINGS

Lake Hopatcong

SPECIAL TRAIN Leaves Plainfield 9:50 a. m.

Round Trip $1.00 Children 50 cts

Additional Excursions Every Sunday and Holiday. Same Rate—Same Schedule

Mauch Chunk GLEN ONOKO and THE SWITCH-BACK

Special Train leaves PLAINFIELD 9:18 a. m. May 30 also June 10

ROUND TRIP $1.50 CHILDREN 75 CENTS

Tickets for Switch-Back R. R. 50 cts. when purchased on Special Train

LOOK HERE!

Contractors and employers of labor, you need a liability policy to protect you against a heavy loss in the event of an accident to your men.

Why take a chance of having a serious accident put you out of business, when you can insure at a moderate rate.

Come in and talk it over. The best companies. Settlements are prompt and sure.

J. E. CURTIS, AGENT

183 NORTH AVE. TEL. 192

SCHEELEIN'S VARIETY MARKET

140 NORTH AVE. TEL. 1974

Try Press Want Ads.

LESSON NO. 3. SCOOP IS NOW WISE TO THE "UMP'S" END OF IT

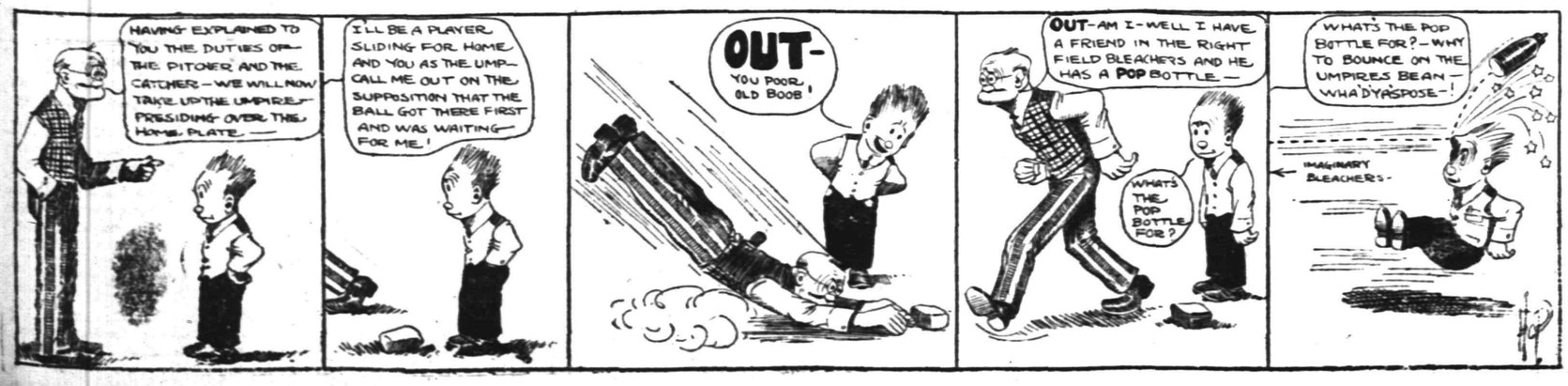

PREFERENTIAL PRIMARIES RESULTS IN UNION COUNTY.

Presidential Preference.

	Wilson.	Clark.	Harmon.	Roosevelt.	Taft.	La Follette.
Elizabeth—						
1W., 1D.	93	1	..	4	4	1
2D.	73	..	..	3	4	2
3D.	39	..	..	5	9	..
4D.	99	..	..	11	8	1
2W., 1D.	89	..	..	11	4	2
2D.	66	1	..	31	28	3
3D.	69	2	..	34	29	1
3W., 1D.	64	..	..	12	6	1
2D.	67	..	..	16	7	2
3D.	44	2	..	28	14	3
4D.	46	..	..	29	4	2
4W., 1D.	48	..	..	37	9	1
2D.	55	5	..	31	16	2
3D.	42	1	..	48	15	3
5W., 1D.	36	1	..	52	14	2
2D.	64	..	..	24	4	3
3D.	29	..	..	47	7	4
4D.	28	..	..	29	13	1
6W., 1D.	69	1	..	13	13	1
2D.	53	4	..	23	13	3
3D.	60	3	..	33	28	3
4D.	49	..	..	35	21	1
7W., 1D.	38	..	..	16	4	1
2D.	36	..	..	16	4	..
3D.	57	..	..	23	8	2
4D.	43	..	..	16	47	3
8W., 1D.	78	2	..	18	18	3
2D.	64	..	..	24	20	4
3D.	60	5	..	21	12	5
4D.	55	2	..	20	8	..
5D.	8	..	..	20	4	2
9W., 1D.	41	1	..	23	37	3
2D.	33	..	..	25	16	..
3D.	44	..	..	30	16	3
4D.	32	2	1	23	6	1
10W., 1D.	40	1	..	71	54	4
2D.	32	2	..	53	33	3
3D.	28	1	..	7	30	5
4D.	13	..	..	41	20	2
11W., 1D.	17	..	1	64	54	3
2D.	36	2	1	95	107	4
3D.	19	..	1	63	36	4
4D.	29	..	..	74	52	5
12W., 1D.	67	1	..	71	30	2
2D.	56	1	..	49	31	4
3D.	49	..	..	62	64	8
4D.	27	1	..	52	26	5
Totals	2288	42	4	1540	908	118
Plainfield—						
Totals	270	25	3	541	769	22
Rahway—						
1W., 1D.	17	9	..	17	8	2
2D.	21	..	..	25	10	2
2W., 1D.	13	..	..	25	10	2
2D.	18	..	..	20	21	..
3W., 1D.	17	..	..	60	46	1
2D.	27	..	..	49	24	3
4W., 1D.	18	..	..	26	12	2
2D.	16	..	..	23	18	..
5W.	21	1	..	40	36	1
Totals	178	1	..	295	185	13
Westfield—						
1W., 1D.	13	..	..	40	49	2
2D.	17	..	..	65	66	2
2W.	21	1	1	59	51	1
3W.	25	1	..	76	79	3
4W.	21	2	1	37	51	5
Clark Township	9	..	..	11	11	..
Cranford—						
1D.	31	..	..	90	93	4
2D.	16	..	..	84	93	4
Fanwood T.	13	..	..	24	108	1
Fanwood B.	6	..	..	14	24	1
Garwood	13	1	..	40	52	8
Kenilworth	11	..	..	21	26	1
Linden T.	5	..	..	28	26	..
Linden B.	3	3	..	12	9	2
Mountainside	2	..	..	7	16	2
N Providence T	5	..	..	30	12	2
N Providence B	6	..	..	27	11	4
Roselle—						
1D.	5	..	..	25	25	2
2D.	22	..	..	55	41	8
3D.	11	1	..	19	7	..
Roselle Park—						
1D.	26	..	..	98	34	7
2D.	38	1	..	99	24	5
Springfield	23	..	..	52	21	2
Summit	61	..	..	186	251	8
Union—						
1D.	[illegible]	1	[illegible]	77	30	1
2D.	21	1	..	71	28	7
Totals Co.	3185	80	9	3733	3206	242

Democratic District Delegates.

	Lynch.	Potts.	Russell.	Carle.	McCurdy.
	WILSON				ANTI-WILSON
Elizabeth—					
1W., 1D.	67	83	38	12	17
2D.	28	46	30	13	22
3D.	26	21	13	13	15
4D.	50	69	33	8	17
2W., 1D.	65	64	45	3	7
2D.	37	34	32	12	16
3D.	30	45	40	12	15
3W., 1D.	26	40	26	6	14
2D.	36	35	39	8	13
3D.	13	33	27	14	11
4D.	21	20	27	11	16
4W., 1D.	29	27	23	7	14
2D.	16	40	34	9	15
3D.	17	25	18	12	22
5W., 1D.	16	20	23	6	14
2D.	33	40	31	10	14
3D.	16	17	21	3	3
4D.	15	14	13	7	8
6W., 1D.	39	41	35	10	12
2D.	22	29	20	13	18
3D.	32	41	20	9	17
4D.	22	25	23	4	7
7W., 1D.	13	23	14	6	10
2D.	18	28	18	11	15
3D.	36	36	30	8	10
4D.	16	22	12	13	27
8W., 1D.	45	60	28	9	10
2D.	28	40	30	4	5
3D.	51	62	31	15	16
4D.	19	29	23	8	15
5D.	4	3	8	3	5
9W., 1D.	26	25	20	8	11
2D.	17	27	18	6	5
3D.	36	36	15	3	6
4D.	15	27	18	11	10
10W., 1D.	19	29	25	5	8
2D.	22	22	15	6	8
3D.	20	17	18	3	4
4D.	6	10	5	..	..
11W., 1D.	14	15	8	1	1
2D.	24	32	9	9	8
3D.	13	14	7	3	3
4D.	17	24	9	..	1
12W., 1D.	42	31	35	9	11
2D.	21	35	18	11	17
3D.	18	18	14	11	11
4D.	17	13	13	3	2
Totals	1213	1487	1047	358	524
Plainfield—					
1W.	30	28	39	18	17
2W.	54	36	49	12	12
3W.	48	47	47	12	12
4W.	36	33	37	24	24
Totals	168	144	172	66	65
Rahway—					
1W., 1D.	8	11	5	2	2
2D.	18	12	18	3	3
2W., 1D.	9	4	9	4	4
2D.	10	12	17	5	5
3W., 1D.	13	11	10	7	6
2D.	17	19	20	5	5
4W., 1D.	15	12	9	1	1
2D.	11	11	8	1	..
5W.	20	15	21	8	7
Totals	121	107	117	36	33
Westfield—					
1W., 1D.	9	9	6	3	3
2D.	13	13	7	3	4
2D.	7	7	3	5	3
3W.	19	15	12	3	3
4W.	9	14	12	4	4
Clark T'nship	6	2	6	..	..
Cranford—					
1D.	18	9	16	2	2
2D.	11	10	10	2	3
Fanwood T.	9	8	5	11	11
Fanwood B.	6	6	6	6	6
Garwood	7	7	3	5	3
Kenilworth	7	7	8	1	1
Linden T.	3	6	2	2	1
Linden B.	1	4	3	2	2
Mountainside	2	2	..	..	..
N Providence T	7	8	1	..	..
N Providence B	6	6	..	3	3
Roselle—					
1D.	3	3	3	..	..
2D.	14	13	13	..	..
3D.	10	7	4	2	1
Roselle Park—					
1D.	13	21	14	3	2
2D.	26	24	20	2	3
Springfield	11	21	10	4	4
Summit	50	31	40	20	19
Union—					
1D.	10	14	6	3	3
2D.	17	16	11	1	2
Totals Co.	1796	2021	1566	547	705

Republican District Delegates.

	Kean.	Redmond.	Ennis.	Knapp.	Davis.	Tracy.
	TAFT.		ROOSEVELT.		LA FOLLETTE.	
Elizabeth—						
1W., 1D.	5	4	6	5	..	..
2D.	5	5	3	3	2	2
3D.	11	10	4	4	..	..
4D.	8	8	10	12	1	1
2W., 1D.	6	6	8	8	4	4
2D.	28	30	31	32	2	2
3D.	24	19	31	34	..	..
3W., 1D.	8	6	13	11	1	..
2D.	9	8	13	13	2	2
3D.	15	13	29	30	3	3
4D.	5	5	21	21	2	2
4W., 1D.	10	10	10	35	2	1
2D.	25	22	29	31	1	1
3D.	15	15	48	48	4	4
5W., 1D.	28	19	43	41	1	2
2D.	9	6	25	25	1	1
3D.	10	8	46	48	3	3
4D.	14	14	34	33	1	1
6W., 1D.	16	16	12	11	1	2
2D.	14	15	23	24	3	3
3D.	29	28	32	31	4	4
4D.	21	21	36	36	1	1
7W., 1D.	4	4	14	15	1	1
2D.	6	5	14	15	..	..
3D.	8	7	20	21	2	2
4D.	51	51	13	13	2	1
8W., 1D.	15	15	18	20	4	3
2D.	23	22	24	24	3	2
3D.	14	13	20	22	5	6
4D.	11	6	27	29	..	..
5D.	4	4	25	25	2	2
9W., 1D.	37	34	16	15	2	2
2D.	19	18	21	23	..	..
3D.	17	17	30	30	1	1
4D.	8	6	23	21	1	1
10W., 1D.	61	59	71	73	2	2
2D.	39	38	53	54	3	2
3D.	33	32	74	75	4	4
4D.	21	21	40	40	3	3
11W., 1D.	54	55	65	67	4	4
2D.	110	108	95	97	6	4
3D.	37	37	68	68	3	3
4D.	56	52	72	78	3	3
12W., 1D.	32	31	72	74	2	2
2D.	34	33	52	52	3	2
3D.	75	75	67	63	7	7
4D.	26	25	53	55	5	6
Totals	1105	1056	1534	1611	107	102
Plainfield—						
1W.	151	148	115	119	1	1
2W.	218	217	143	143	5	7
3W.	280	281	131	132	3	5
4W.	179	189	170	169	..	..
Totals	828	826	559	565	9	13
Rahway—						
1W., 1D.	6	6	20	20	2	2
2D.	9	8	25	24	1	1
2W., 1D.	11	11	25	25	2	2
2D.	23	23	19	18	..	..
3W., 1D.	53	53	62	62	2	2
2D.	23	23	48	48	4	3
4W., 1D.	13	13	27	27	1	1
2D.	19	19	34	34	..	..
5W.	40	40	41	41	1	1
Totals	197	196	301	299	13	12
Westfield—						
1W., 1D.	50	50	40	40	2	2
2D.	70	76	64	66	1	2
2W.	52	52	47	47	1	2
3W.	77	79	77	77	..	..
4W.	58	58	32	32	5	5
Clark T'ship	11	10	10	11	..	1
Cranford—						
1D.	101	102	86	84	5	5
2D.	100	99	85	85	..	..
Fanwood T.	109	109	27	27	1	1
Fanwood B.	23	23	15	15	1	1
Garwood	50	51	45	46	6	6
Kenilworth	25	24	21	21	1	1
Linden T.	25	25	27	28	1	1
Linden B.	9	9	11	12	2	1
Mountainside	16	16	7	7	2	2
N Provid'ce T	12	12	35	35	1	1
N Provid'ce B	11	11	27	27	4	4
Roselle—						
1D.	26	26	22	22	1	2
2D.	41	42	56	57	4	4
3D.	7	7	19	19	..	..
Roselle Park—						
1D.	35	35	95	95	8	7
2D.	28	24	98	100	3	3
Springfield	23	17	50	51	3	2
Summit	258	255	192	191	5	7
Union—						
1D.	25	23	78	80	1	1
2D.	33	29	70	73	8	7
Entire Co.	3405	3345	3840	3833	195	194

DEMOCRATIC DELEGATES AT LARGE.

	Hinchliffe	Martine	Wedin	Wescott	McDermit	Bergkamp	Herr	Rice	Young
	WILSON					ANTI-WILSON			
ELIZABETH									
1W., 1D.	92	94	91	89	..	13	10	11	15
2D.	56	60	56	57	..	13	13	11	13
3D.	36	36	35	35	..	9	9	9	10
4D.	82	91	82	81	1	9	8	7	11
2W., 1D.	60	61	59	60	..	7	6	8	6
2D.	54	56	56	53	1	10	8	11	3
3D.	56	62	57	58	..	10	9	8	10
3W., 1D.	54	57	55	57	1	8	8	9	8
2D.	57	61	57	58	1	2	3	4	7
3D.	28	41	39	40	1	12	11	10	11
4D.	30	32	28	30	..	11	10	11	10
4W., 1D.	35	36	35	35	1	9	8	9	8
2D.	41	45	41	44	..	11	13	16	15
3D.	27	31	27	27	..	18	17	16	17
5W., 1D.	31	32	27	30	..	8	7	7	10
2D.	55	57	55	54	1	9	9	10	9
3D.	25	26	24	24	..	1	1	3	2
4D.	24	24	23	23	1	7	7	8	9
6W., 1D.	54	61	55	56	1	9	11	11	9
2D.	40	42	42	39	..	10	10	11	11
3D.	47	49	47	47	1	15	15	12	16
4D.	36	38	36	37	..	6	7	6	5
7W., 1D.	30	34	30	30	..	5	5	4	5
2D.	27	30	29	28	2	11	11	11	11
3D.	41	44	42	44	1	13	13	13	13
4D.	34	35	34	34	..	4	4	4	4
8W., 1D.	61	64	59	62	..	13	12	10	11
2D.	43	49	45	45	..	7	5	7	10
3D.	80	82	80	79	3	20	19	19	18
4D.	39	45	40	43	..	6	6	6	9
5D.	6	6	5	5	..	4	3	3	3
9W., 1 D.	28	33	29	29	1	11	11	11	11
2D.	33	33	33	33	..	5	5	5	5
3D.	42	42	41	41	..	4	4	3	3
4D.	29	31	28	28	1	10	10	11	11
10W., 1D.	34	41	35	41	..	8	5	8	9
2D.	26	32	28	29	1	9	8	8	9
3D.	27	27	26	26	..	4	4	3	3
4D.	9	9	10	9	..	1	..	..	2
11W., 1D.	18	17	18	18	..	1	1	1	1
2D.	37	37	37	36	..	6	5	5	7
3D.	19	20	19	19	..	2	3	2	2
4D.	24	26	24	25	..	3	3	2	3
12W., 1D.	60	62	59	59	3	8	7	7	7
2D.	42	47	43	46	1	12	9	11	13
3D.	25	26	25	25	..	13	12	13	13
4D.	21	23	21	22	1	4	5	5	6
Total	1855	2039	1867	1796	23	359	342	359	415
PLAINFIELD									
1W.	50	55	52	52	..	18	17	18	17
2W.	76	78	74	75	..	13	16	13	14
3W.	81	83	81	81	..	12	10	12	12
4W.	68	75	69	69	..	23	21	26	24
Total	275	291	276	277	..	66	64	69	67
RAHWAY									
1W., 1D.	17	18	16	16	..	1	..	1	..
2D.	23	23	22	21	..	2	2	2	2
2W., 1D.	12	13	12	11	..	4	4	4	4
2D.	23	23	23	23	..	6	6	5	6
3W., 1D.	23	23	23	23	..	5	5	5	5
2D.	30	30	29	29	1	5	5	5	6
4W., 1D.	19	19	19	19	..	1	1	1	1
2D.	16	16	16	16	..	1	1	1	2
5W.	31	33	32	30	1	7	6	8	5
Totals	194	198	192	188	2	32	30	32	31
WESTFIELD									
1W., 1D.	13	13	13	13	..	2	2	2	2
2D.	17	19	18	18	..	4	4	4	4
1W.	20	20	19	21	..	2	3	2	2
3W.	27	27	27	27	..	3	4	3	3
4W.	18	19	18	18	1	3	3	3	4
Clark T.	8	8	8	8	..	..	..	..	..
CRANFORD—1D.	24	25	24	24	..	..	..	..	..
2D.	16	16	16	16	..	3	3	3	3
Fanwood T.	13	13	13	13	..	3	3	3	3
Fanwood B.	6	6	6	6	..	6	6	6	6
Garwood	9	10	9	10	..	5	5	4	1
Kenilworth	11	11	11	11	..	1	1	1	1
Linden T.	6	6	6	6	..	1	1	1	1
Linden B.	3	4	2	3	1	1	1	1	..
Mountainside	4	4	4	4	..	..	..	..	..
N. Providence T.	10	10	11	10	..	..	..	..	..
N. Providence B.	10	10	11	11	..	3	3	3	3
ROSELLE—1D.	4	6	5	4	..	..	..	..	..
2D.	21	20	20	20	..	..	..	..	..
3D.	10	11	10	10	1	2	1	2	1
ROSELLE PARK									
1D.	26	27	26	27	..	2	3	2	3
2D.	39	39	37	39	2	2	3	2	2
Springfield	22	23	21	22	..	4	5	5	7
Summit	59	66	64	57	9	21	20	22	24
UNION—1D.	19	21	19	20	..	2	2	3	3
2D.	21	21	21	21	..	1	1	1	1
Total County	2760	2983	2774	2700	39	549	510	554	590

REPUBLICAN DELEGATES AT LARGE.

	Ayer.	Briggs.	Collins.	Murphy.	Bacon.	Colby.	Fort.	Jess.	De Hart.	Judd.	Owen.	Pope.
	TAFT.				ROOSEVELT.				LA FOLLETTE.			
ELIZABETH—												
1W., Dis. 1	4	5	4	4	6	5	5	5	..	..	..	..
Dis. 2	5	5	5	5	3	3	3	3	2	2	2	2
Dis. 3	9	9	9	9	4	4	4	4	..	..	..	..
Dis. 4	9	8	8	8	11	10	11	9	1	1	1	1
2W., Dis. 1	6	6	6	6	9	9	9	9	3	3	3	3
Dis. 2	30	30	29	29	31	30	34	30	3	2	2	2
Dis. 3	20	20	20	20	35	35	35	35	..	..	..	..
3W., Dis. 1	6	6	6	6	13	13	14	13	1	1	1	1
Dis. 2	8	8	8	8	15	15	15	15	2	2	2	2
Dis. 3	14	15	14	15	30	31	32	30	3	3	3	3
Dis. 4	5	6	6	5	21	22	21	20	2	2	2	2
4W., Dis. 1	10	10	9	9	35	37	35	33	2	1	2	1
Dis. 2	18	17	17	17	34	34	35	35	1	2	1	2
Dis. 3	14	14	14	14	53	53	53	53	4	4	4	3
5W., Dis. 1	19	17	17	19	49	49	50	49	2	1	1	1
Dis. 2	8	7	7	7	27	27	27	27	1	1	1	1
Dis. 3	7	7	7	7	50	49	51	49	3	3	3	3
Dis. 4	13	12	12	13	35	34	34	34	2	2	2	2
6W., Dis. 1	15	17	15	17	12	15	12	12	2	1	1	1
Dis. 2	15	15	15	15	24	24	24	24	3	3	3	3
Dis. 3	31	31	31	32	32	33	33	34	4	4	5	5
Dis. 4	22	22	23	23	36	36	36	36	1	1	1	1
7W., Dis. 1	5	5	5	5	16	16	17	16	1	1	1	1
Dis. 2	5	5	5	5	17	17	17	17	..	..	..	..
Dis. 3	7	7	7	8	20	21	24	20	2	2	3	2
Dis. 4	50	51	50	51	17	17	17	17	1	1	1	1
8W., Dis. 1	17	18	17	17	19	19	20	19	3	3	3	3
Dis. 2	22	23	23	24	24	25	25	23	2	2	2	3
Dis. 3	14	13	13	14	20	20	20	20	6	5	6	5
Dis. 4	8	8	7	10	27	29	30	38	1	1	1	1
Dis. 5	4	4	4	4	25	25	26	25	2	2	2	2
9W., Dis. 1	35	35	36	35	24	24	26	24	2	3	4	3
Dis. 2	18	18	18	18	22	23	23	22	..	..	..	..
Dis. 3	17	17	17	17	32	32	31	31	3	3	3	3
Dis. 4	6	6	6	6	24	24	24	24	1	1	1	1
10W., Dis. 1	62	62	62	62	67	73	74	74	2	2	2	2
Dis. 2	41	39	40	40	53	51	55	52	1	1	2	1
Dis. 3	33	33	34	34	74	73	73	74	4	4	4	4
Dis. 4	21	21	21	21	40	40	41	40	3	3	3	3
11W., Dis. 1	56	56	56	55	66	66	67	66	5	5	5	5
Dis. 2	106	110	109	109	97	97	96	97	4	4	4	4
Dis. 3	39	39	39	38	66	66	68	66	3	3	3	3
Dis. 4	56	54	54	54	75	77	78	74	5	4	4	4
12W., Dis. 1	32	32	32	32	73	74	74	74	3	2	2	2
Dis. 2	33	33	32	33	53	53	53	52	4	3	3	3
Dis. 3	75	74	75	75	69	71	70	69	7	7	7	7
Dis. 4	26	26	26	26	57	56	57	57	6	6	6	6
Total Elizabeth	1076	1076	1070	1081	1642	1675	1670	1618	113	107	112	107
PLAINFIELD												
Ward 1	152	150	150	150	119	112	112	129	..	..	..	..
Ward 2	223	224	223	222	145	146	146	142	..	..	..	..
Ward 3	284	288	284	285	132	136	135	131	..	..	..	..
Ward 4	194	196	194	192	169	169	168	165	..	..	..	..

Our Store Will be Closed all Day Thursday, Decoration Day.
Telephone 5500—Market—Five Five Hundred.

L. S. Plaut & Co.

BEE HIVE New Jersey's Shopping Centre NEWARK

Our Annual After Decoration Day

Great Remnant Sale

¼ to ½ Less Than Reg. Prices

This is regarded as the most important Remnant Sale we hold throughout the entire year. It is for Friday Only, but the amount of goods disposed of and the crowds that respond are something really amazing.

All this season's most desirable goods, unusually attractive lots from every department in our busy Dry Goods Section. Among this great collection of remnants you will find the very finest, most exclusive imported and American made fabrics; every piece is absolutely new, comprising only such goods as women are now buying for present needs.

Remnants of Choice Silks.
Remnants of Black and Colored Dress Goods.
Remnants of Fine Wash Goods.
Remnants of White Goods.
Remnants of Muslins and Sheetings.
Remnants of Table Linens.
Remnants of Sturdy Towelings.
Remnants of Odd Pieces of Linens.

Half dozen of napkins, linen pieces, scarfs, centres, doilies, embroidered pieces, damasks, plain linenes, etc., all offered **for Friday only at one-quarter to one-half less than regular prices.**

LACE REMNANTS ONE-HALF PRICE.

FRIDAY ONLY—White, cream and black Venise and shadow all-overs, shadow, Venise and ratine bands, cluny and Val. bands and edges; white, cream and black Oriental all-overs, chantilly edges and insertions; 1 in. to 18 in. wide ⅜ in. to 3 yards long.

Regular prices .....10c to $2.00 a yard
Special Prices ..... 5c to $1.00 a yard

EMBROIDERED REMNANTS ONE-HALF PRICE

FRIDAY ONLY—Swiss and cambric edges, insertions, galloons, beadings, all-overs, flouncing and colored embroidered edges, 2 in. to 45 in. wide, 1½ to 3 yards long, all this season's patterns.

Regular Prices .....15c to $2.98 a yard
Special Prices .....7½c to $1.49 a yard

711 TO 721 BROAD ST. NEWARK.

All Plainfield-Elizabeth Trolley Cars pass our door. Wagon delivery to Plainfield and vicinity daily. No Branch Stores.

Hot Weather Necessities and Comfort

A. M. GRIFFEN CO.

SCREEN WIRE NETTING.

Black in 12 and 14 mesh. Galvanized, light and heavy. Copper, light and heavy.

KNOCK DOWN FRAMES—36 and 42-inch.

POULTRY WIRE in all widths, in 1 and 2-inch mesh.

LAWN MOWERS—Ones we recommend—Newport, Imperial, Philadelphia and Regal.

GARDEN HOSE and LAWN SUPPLIES—The "Magic" and Jubilee moulded hose; new this year; will not split in seam.

LAWN SPRINKLERS—The "Fountain" (mist like spray); is an ideal one; also the revolving arm style and adjustable nozzles.

HAMMOCKS—"Palmer" and "Eclat;" quality O. K.; need no introduction.

119-123 EAST FRONT ST., PLAINFIELD, N. J.

Two 'Phones 6—214

The Home Building & Loan Association

Offers Cheap Interest for a Home Builder or Buyer

It figures out about like this, as a series will run out in twelve years if $2,000.00 is borrowed (other amounts in same proportion),

He pays $10.00 a month dues for 144 months	$1,440 00
He pays $10.00 a month interest for 144 months at 6 per cent	1,440 00
Entrance fee, search, etc., about	25 00
Total amount paid	$2,905 00
He has the use of	2,000 00
At a cost for 12 years of	$ 905 00

Which is actual net interest of only 3¾ per cent. per annum.

This is on a basis of 6 per cent. When no money is on hand, the Association will provide money for the borrower at a very slight premium

The regular meetings of the Association are held at its rooms, 109 Park Avenue, on the third Monday evening of each month. New series are opened at each regular meeting. Further information may be had at that time or by applying to the secretary, Arthur E. Crone, care of the City National Bank. tu-th

STRAW HATS STRAW HATS

NOW IS THE TIME.

English Sennit is very popular.....$2.50 and $3.00
American made Sennit and Split Straw.....$2, $2.50 and $3
Panamas .....$5 and $6

BLAIR'S SHOP f-w **119 PARK AVE.**

DECIDE YOURSELF.

The Opportunity Is Here, Backed By Plainfield Testimony.

Don't take our word for it.

Don't depend on a stranger's statement.

Read Plainfield endorsement.

Read the statements of Plainfield citizens.

And decide for yourself.

Here is one case of it:

C. L. Treat, painter and paperhanger, 411 East Third street, Plainfield, N. J., says: "I suffered for a long time from kidney trouble and for years could not find anything that would give me relief. My back ached constantly and there was pain across my kidneys. My kidneys were in bad shape and I became all run down, in fact, was almost a physical wreck. Hearing of Doan's Kidney Pills, I got a supply and they made a *different man out of me.* I got this remedy at Randolph's Drug Store and my experience was so satisfactory that I cannot make my endorsement of it too strong. I simply would not be without a supply of Doan's Kidney Pills on hand."

For sale by all dealers. Price 50 cents. Foster-Milburn Co., Buffalo, New York, sole agents for the United States.

Remember the name—Doan's—and take no other.

HOTELS.

WHEN IN PLAINFIELD, N. J., STOP AT

The QUEEN CITY HOTEL

All Newly Furnished. A la Carte Service Unsurpassed.

P. FLOERSCH, Prop.
W. M. FLOERSCH, Mgr.

HOTEL WALDORF

EAST FRONT STREET.
HENRY WINDHAM, Prop.
Gottfried Kruger's Extra Beer on draught. Imported Wines, Liquors and Cigars. Hotel accommodation and private Dining-Room.

Hotel Somerset

Under New Management.
Newly Painted and Papered throughout. Table Board and Rooms by Day or Week.
W. G. FEASTER, Proprietor.
97 Somerset St. Tel. 692-L.

G. J. WEINMAN CAFE

213 Park Ave. Tel. 1527

HOTEL KENSINGTON

NORTH AVENUE
UNDER NEW MANAGEMENT.
House Thoroughly Renovated.
SUNDAY DINNER From 12:30 to 2 p. m. 50c

COAL DEALERS.

RICHARD PARROTT, Jr.

BEST QUALTIY
LEHIGH COAL
686 SO. 2nd STREET
Phone 1569

TRY
TEMPLE'S COAL
674 So. 2nd St. Tel. 231

TenEyck & Harris,

Dealers in
LEHIGH VALLEY COAL
Office Rowley's Drug Store, 218 W. Front St. Tel. 2081-J-2.

TenEyck & Kelley COAL

741 South Ave. Tel. 1155

GEO. O. STEVENS COAL 740 WEST FRONT ST.

R. L. CLINE

(Successor to C. H. Rugg & Co.)
BEST QUALITY LEHIGH COAL
Yard and office 432 W. 3d St. Tel. 93

N. MEYERS & SONS COAL

COKE AND WOOD
Office Tel. 1152-w Yard Tel. 1911-w
21 Watchung Av. 4th & Washington Sts

KINDLING AND GRATE WOOD
Prompt deliveries. Orders received at
89 SOMERSET STREET.
JOHN MOBUS
P. O. Box 320 Telephone 19-F-49

COLLEGE BOYS PLAN TO STRIKE

Rutgers Students May Walk Out Thursday.

WANT SENIORS REINSTATED

Classes Combine and Give President Demarest a "Silence" With Ultimatum—Will Be No Closing Exercises if Ban Is Not Lifted.

New Brunswick, N. J., May 29.—The 400 students of Rutgers college will walk out on strike on Thursday unless the faculty decides at its special meeting today to reinstate the forty-nine seniors who were suspended for having participated in a "beer bust" last Friday night at Landing Bridge, on the banks of the Raritan river.

The junior, sophomore and freshman classes held meetings, at which a strike vote was taken. There was not a dissenting vote, so if Prexy Demarest fails to lift the ban that has been put upon all the college heroes and upon the presidents of the Y. M. C. A. and Prohibition league there will be no commencement exercises or any other function to wind up the college year.

As evidence of the unanimous sentiment against the action of President Demarest in suspending all but sixteen members of the senior class the entire student body subjected him to a silence in chapel.

Sings Hymn as a Solo.

It is the custom for President Demarest to open the chapel exercises with a hymn. He did so, but he sang the hymn as a solo. Even the Y. M. C. A. and Prohibition league went back on him, and it was the same with the recitation of the Lord's prayer. From the moment the students filed into chapel until the exercises were over their lips were sealed. Prexy Demarest might as well have been off by himself on an uninhabited isle.

That little affair at Landing Bridge, held by the student body at Rutgers, was a time honored custom hallowed by tradition. The class banquet at the Mansion House preceded the jollification at the historic spot where George Washington crossed the Raritan in his retreat from New Jersey. Harmless "red ink" and a modicum of bubble water were served at the banquet. Then a wagon was commandeered, and two quarter kegs hoisted upon it, and forty-nine young men marched a joyous lockstep to Landing Bridge.

APPEALS $25,000 SUIT.

Paterson Man's Case Against the Erie Thrown Out by Judge Block.

Paterson, N. J., May 29.—William A. Jacobus gave notice that he would appeal from the decision of Judge Block, throwing out of court his suit for $25,000 against the Erie railroad because Conductor Dody ejected him, his wife and eight-year-old daughter from a train.

The testimony shows that Mr. Jacobus and his family, going to New York, boarded an express that stops at Paterson only to let off passengers. A footnote on the through time card explains that no one is allowed to board that train here, but the train is not on the suburban time card. The train was more than two hours late that day and came in about the time the train Mr. Jacobus expected to take was due.

DIES AFTER VISITING GRAVE.

Walk to and From Cemetery Fatal to Sorrowing Man.

Newton, N. J., May 29.—After having returned from the Newton cemetery, to which he had gone, accompanied by his son Asa, to visit the grave of his wife, Martin Devore, fifty-four years old, entered the barber shop of the Lackawanna House, seated himself in a chair and died almost instantly.

Mr. Devore had not been in ill health, but the walk to and from the cemetery had apparently tired him, and he went into the barber shop, where he was well known, to take a short rest. He had been there scarcely more than a minutes when the barber, Edsall Davenport, heard him breathing heavily, and before he could reach his side Mr. Devore was dead, sitting upright in his chair.

CYCLIST KILLED BY FLIER.

Boy Run Down at Grade Crossing at Atlantic City.

Atlantic City, N. J., May 29.—Riding under lowered gates on his bicycle in an attempt to cross the tracks ahead of a Reading flier, Dominick George, aged sixteen years, of this city, was struck by the engine and fatally injured. His skull was crushed and one leg cut off. He died in the City hospital shortly afterward.

Passengers on the train which had just entered the city were thrown from their seats when the engineman threw on emergency brakes in a desperate attempt to save the boy, and several women fainted. The boy's mother collapsed when told of the accident and is in a serious condition.

Rahway Man's Sudden Death.

Rahway, N. J., May 29.—Word was received here by H. C. Gore-Kelley of the sudden death in Savannah, Ga., of Thomas I. Andrews, for many years a prominent resident of this city.

—Use Press want ads.

—Real wisdom seldom comes to a man till he is too old to take advantage of it.

ELECTRICITY IS EFFICIENT.

A most satisfactory and most economical power drive is that which can be regulated so that it will do exactly the work required without loss or without wasted energy.

A steam engine hooked up to belts and shafting has to spend part of its power running the shafting.

When a machine is stopped the shafting and the engine keep on moving.

With the use of Electric Motors and Central Station Electric Power there is no necessity for belts and heavy shafting.

When a motor driven machine is stopped the motor stops also, and the power expense stops with it.

Which is the better way? Which the cheaper?

Our representative will give you facts and figures about your own power plant. The information will cost you only the effort to send us word that you are interested. A phone call or postal will do.

PUBLIC SERVICE ELECTRIC COMPANY.

Your Home Needs It

If you are weak it will aid you to get strong
If you are healthy it will help keep you healthy

Bartholomay
Rochester
Beer or Ale

Is a famous brew of surpassing excellence. Dont fail to have a case delivered to your home

Bartholomay Means Quality

Distributed by

HENRY HAURAND
68 Somerset St.
Tel. 279.

MICHELIN

TIRE PRICES

Reduced

Effective Tomorrow!

May 30th.

Substantial Reductions on all sizes.

Size	NEW PRICES	Old Prices
34x4	$33.25	$35.75
36x4½	43.75	47.25
37x5	54.00	58.75

THE SUPERIORITY OF MICHELIN TIRES IS RECOGNIZED ALL OVER THE WORLD

IN STOCK BY

A. C. Thompson Auto Co., 413-421 Park Ave.
Laing Machine Auto Repair Co., 416 Sycamore St.
Standard Auto and Tire Co., Inc., 38-40 Somerset St.

SPECIAL

For This Week Only

5 lbs Sugar.....28c
Can Magnolia Milk.....10c
3 cans Borden's Evaporated Milk 20c
½-lb Baker's Cocoa.....18c
Large Oregon Prunes.....10c
1 can Bartlett Pears.....12c
Maple Wheat Flakes,, can..8c
Maple Corn Flakes, can....8c
Can Tomatoes, reg. 12c...10c
Can Tomatoes, reg. 14c...12c
Matches, reg. 5c; 12 for...40c
Can Roe, regular 18c.....13c

C. O. SMITH

Cor. 4th and Liberty Sts.
Telephone 1346 th-f

MAURICE KAUFMAN

SOLO-VIOLINIST
Violin Instruction in Plainfield
MONDAYS AND THURSDAYS.
For terms and hours address
200 West 78th St., New York.
Telephone 9980 Schuyler.
4 10 2mos m-w-f

Hodge's Pharmacy

Y. M. C. A. BUILDING.
BELLE MEAD SWEETS.
Telephone 62.

JOHN WIRTH

(Successor to Henry Liefke)
BAKERY AND CONFECTIONERY
201-202 West Front St. Tel. 728
Orders delivered at short notice.

RIVANTINOS & JELLING

Successors to Alex. Lusardi.
Foreign and Domestic Fruits, Choice Confectionery, Nuts, Cigars, etc.
211 W. FRONT ST. Tel. 866-W

Gustav Lavere

160 DUER STREET
North Plainfield
'Phone 334-W

SPECIALS FOR FRIDAY, SATURDAY & MONDAY.

Special—Jersey Fresh Eggs, per dozen 23c
Regular Sugar Cured Skin Back Hams, U. S. inspected; average 8 to 12 lbs; special, per lb 15c
Campbell's Soups, all flavors; 3 cans for..... 25c
California large size Prunes, special per lb 11c
Universal Brand, large 1-lb pkg. of Currants; special for 8c
My Wife's Salad Dressing; special, 2 for 25c
Square Brand Condensed Milk, special per can..... 8c
Washboards, large size; regularly sold for 50c; special for this sale 35c
Magnolia Brand Condensed Milk; special per can..... 9c
Black Jack Stove Polish; regularly sold for 10c; special 2 for 15c
Jello, all flavors, special, 3 for 25c
VanCamp's Red Kidney Beans; regularly sold for 15c; special, 3 for 25c
Bermuda Onions, per quart 6c
Light House Cleanser; regularly sold for 5c; special for this sale only, 3 for 10c
Crisco, for cooking, used wherever you would use butter or lard, special for 22
Mason quart and pint jars; special, per dozen..... 45c
Jersey Boneless Bacon, average 3 to 6 lbs, special, per lb 16c
Small Pic-Nic Hams, average 5 to 8 lbs; per lb..... 11c
Special, 2 lbs of Silver Pure Leaf Lard for 25c
Ohio Blue Tip Matches; special, 3 for..... 10c
Large can of Helmet Brand Salmon; special, per can... 11c
We have the finest Creamery Butter, lb 33c

We do delivering in all parts of the city. Mail or telephone orders will be promptly attended to. We give "S. and H." Green Trading Stamps with all purchases.

Pacific Coast Summer Tours

With Experienced Personal Escort — Including All Expenses

YELLOWSTONE PARK — GRAND CANYON
CANADIAN ROCKIES — COLORADO RESORTS
COMPLETE TOUR OF CALIFORNIA

27 and 36 DAY TOURS — HIGH CLASS ARRANGEMENTS

BOOKLETS AND FULL DETAILS.

THOS. COOK & SON — NEW YORK

245 BROADWAY, 553 FIFTH AVENUE — 264 FIFTH AVENUE, 2389 BROADWAY

TICKETS AND TOURS TO ALL PARTS OF THE WORLD.

One Hundred and Fifty-five Offices Under Our Own Management.

COOK'S TRAVELERS' CHEQUES PAYABLE EVERYWHERE

"The Bank that pays 4%"

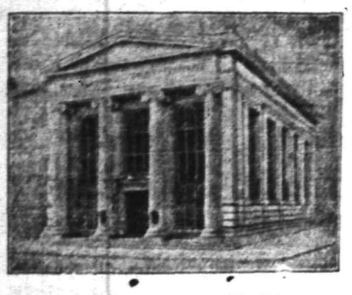

Capital and Surplus $350,000.

WITHOUT DANGER OF LOSS.

One of the objects of this Company's Special Department is to provide a place where those who wish to save money can profitably employ their funds without danger of loss.

If deposited before June 4th, your money will draw interest from June 1st at the rate of

FOUR PER CENT. PER ANNUM

THE PLAINFIELD TRUST COMPANY

A Great Army of Savers

The wonderful increase in Savings Deposits shows that the people appreciate the Security afforded them for their money. Why not join this great army of successful savers by opening an account with the Plainfield Savings Bank now?

4 PER CENT. INTEREST PAID.

PLAINFIELD SAVINGS BANK

Plainfield, N. J.

Only Savings Bank in Plainfield

SOMETHING GOOD

A clean glass, fruit syrup, ice cream, soda water, a straw, a spoon, a holder and you have one of my delicious **ICE CREAM SODAS**; just as good as any; better than many.

I also put up prescriptions.

Gallaway, The Druggist

Grant Ave. and South Second St. Heart of the West End

ELECTRIC FANS

With Cord and Attachment Plug

8-inch Fans	$9.00
10-inch Fans	$10.50
12-inch Fans	$14.50
16-inch Fans	$17.25
12-in. Oscillating Fans	$18.25
16-in. Oscillating Fans	$21.50

Allen B. Laing Co.
Electrical Contractors
127 W. SECOND ST.
'PHONE 198.

REMOVAL SALE

at

CARL SILBERT'S JEWELRY STORE

219 WEST FRONT ST.
OPPOSITE PROCTOR'S.

BARGAINS----SPECIALS

The new Store will be located at **255 WEST FRONT STREET, Opposite Babcock Building.**

—"Brown has already started to plant seeds in his garden." "So early?" "Yes. He says he wants to get it done while his neighbor's hens are busy setting."—Detroit Free Press.

AMUSEMENTS.

PROCTOR'S

POPULAR PRICES
BEST REFINED VAUDEVILLE AND MOVING PICTURES.
Prices—Mat., 10c; Eve., 10c, 15c and 25c.

BASEBALL RESULTS

Displayed on Screen at every performance. All league games reported

TODAY'S PROGRAM

"Love In 20 Minutes," Comedy Sketch, with Howard Sloat Co.; "The German," Comedy Sketch, with Ott & Nelson; "Those Minstrel Boys," O'Neil Trio; Dialect Darkyisms, Linly Lee; Comedy Acrobats, Herman & Rice.

Hoagland's Express

BAGGAGE TRANSFER

Office: 116 West Second Street, in Plainfield Theatre Building.
Tel. 883-W. House Tel. 648-L.

4% Interest NO BOTHER NO WORRY.

Deposits made in our Special Department now will draw 4 per cent. interest from June 1st.

THE STATE TRUST COMPANY AT PLAINFIELD, N. J.

Open an account of $5.00 or more. Deposit regularly and in an incredibly short time a substantial account will accrue.

MAY WE SERVE YOU?

GROCERY BULLETIN

FOR FRIDAY AND SATURDAY

Granulated Sugar, 5 lbs	29c
Best Elgin Butter, per lb	35c
Fresh Jersey Eggs, per dozen	27c
Curtice Bros.' Jams, per jar	15c
Blue Label Catsup, per bottle	20c
Vulcan Safety Matches, 144 boxes	65c
Blue Tip Matches, per dozen	40c
Large Prunes, per lb, 10c, 12½c and	15c
Small Prunes, 3 lbs	25c
Seeded Raisins, 3 pkgs	25c
X-Ray and Vulcanol, 3 large pkgs.	25c
Borden's Evaporated Milk, 3 cans	23c
per dozen	90c
Col. River Salmon, flat can	20c
Cut Asparagus, large can	20c
Good Tea, per lb	25c
Good Coffee, per lb	25c
Kirkman's & Fels Soap, 10 bars	45c
Babbitts' or Gold Soap, 10 bars	40c
Old Dutch Cleanser, 3 cans	25c
Navel Oranges, 15 for	25c
Recketts' Blue, 3 pkgs.	25c
Karo Syrup, 3 cans	25c
Tryphosa and Jello, 3 pkgs.	25c
Force, per pkg.	10c

We Give S. & H. Stamps

Fred. H. Firstbrook
116 W. Front St.
Phone 1754

UP THE HUDSON

TO

West Point

And Off **Newburgh**

SUNDAYS
June 2, 9, 16 and 23

SPECIAL EXCURSIONS
VIA
NEW JERSEY CENTRAL
Connecting at Jersey City With Swift

SANDY HOOK ROUTE FLYER "MONMOUTH"

Round Trip **$1.00** Children 50c

Leave Clinton Av. f8:45; Grant Av., f8:47; Plainfield, 8:52 a. m. "f" stops on signal.

5 29 2 w f s

New Jersey Central

DELIGHTFUL OUTINGS

LAKE HOPATCONG

SUNDAY, JUNE 2d
And Every SUNDAY & HOLIDAY

Special Train leaves Plainfield, all dates 9.50 a. m.

Round Trip **$1.00** Children 50c

SPECIAL

FISHERMEN'S EXCURSION

Round Trip **$1.00** Children 50c

Sunday, June 9th
Special Train leaves Plainfield at 1.44 a. m.

5 29 2 w f

AMUSEMENTS. AMUSEMENTS.

FIFTH ANNUAL CARNIVAL OF Knights of Columbus

No. 552

May 27 to June 1

GROUNDS

Front St. and Grant Ave.

ROTH & CO.

Big Fish Special

For Friday, May 31

FRESH HERRING, LB	.5
FRESH FLOUNDERS, LB	.6
FRESH CAUGHT PORGIES, LB	.6
FRESH SEA BASS, LB	.6
FRESH CAUGHT WEAKFISH, LB	.6
FANCY BUTTER FISH, LB	.6
ALSO EELS, BLUEFISH, HALIBUT	
FRESH HADDOCK, LB	.8
FRESH COD, STEAK OR BOIL, LB	.12
FRESH HALIBUT STEAK, LB.	.15
FRESH LOBSTERS, LB	.28

As **SPECIALISTS** in all kinds of **BUILDERS' MATERIALS** we solicit your inquiries by wagon load, carload, or cargo. We own our own forests in Canada and manufacture and import directly into our own yards here the **BEST LUMBER** that grows.

We carry regularly in stock six Brands of Portland Cement; the same large assortment applies to all our lines.

Reasonable prices—Prompt deliveries.

Call on us.

J.D. Loizeaux Lumber Co.

East End Yard — North Ave. & Berckman St.
West End Yard — Rock Ave. near Front St.
Tel. 1776.

TRY A PRESS WANT AD.

Scheuer's Bargains

FOR THURSDAY, FRIDAY and SATURDAY

Scheuer's Best XXXX Minnesota Patent Flour, 24½ lb Bag 85c; per Barrel - - $6.50

Evaporated Milk Peerless Brand 3 tall cans for **23c**	Havemeyer & Elder's Domino Sugar 5-lb box **42c**	Breakfast Cocoa Gold Medal Brand 18c kind, a box **15c**	Curtice Bros. Blue Label Catsup 25c kind **19c**	Kirkman's Borax Soap Powder large pkg., 20c kind **16c**	Imported Sardines Packed in Oil 20c size, a can **16c**
Fancy Spanish Olives worth 25c, a bottle **17c**	Kirkman's Borax Soap 10 cakes for **45c**	Old Dutch Cleanser Chases Dirt 3 10c cans **25c**	Steero Bouillon Cubes 30c size, a box **25c**	Magnolia Brand Condensed Milk a can **10c**	Imported French No. 1 Peas 18c kind, a can **15c**
Old Virginia Assorted Pure Jams 18c kind, bot. **14c**	California Seeded Raisins 10c kind, 3 packages **25c**	N. Y. State Apples gallon cans a can **29c**	Jello Assorted Flavors 10c size, 3 for **25c**	Tournade's Kitchen Bouquet 25c size, a bottle **21c**	Imported Smoked Sardines, 9c can 3 cans **25c**
Borden's Malted Milk 45c size, bottle **37c**	Best Compound Lard per pound **9c**	Waw-Waw Sauce for Steaks or Cold Meats 25c size, bottle **19c**	Crosse & Balckwell's Malt Vinegar large bottle, 25c kind **21c**	Imported Kippered Herring packed in Olive Oil; a can **9c**	Swift's Pride Laundry Soap Box of 100 cakes **3.25**
Sunshine Biscuit Co.'s Takhoma Biscuit per package **4c**	White and Fat Salt Mackerel each **5c**	Fresh Corn Meal White or Yellow 6 lbs for **20c**	Rolled Oats Fresh and Sweet 6 lbs for **25c**	Fresh Wheat Farina 6c pound, 4 pounds **22c**	Camembert Cheese Imported in tins a can **35c**
10 Stamps with 2 cakes of Toilet Soap a cake **5c**	20 Stamps with Large Bottle Harris Ammonia **25c**	20 Stamps with Large Bottle Harris Witch Hazel **25c**	10 Stamps with Large can of Stollwerck Cocoa, can **25c**	20 Stamps with 1-Quart Bottle Welsh Grape Juice **45c**	10 Stamps with 1 pint bottle Welsh's Grape Juice **25c**

10 S. & H. STAMPS WITH

1 Box Ball Blue	10c
1 box Royal Talcum Powder	10c
1 box Royal Tooth Powder	10c
1 Package Macaroni	10c
1 Bottle Lemon or Vanilla	15c
1 Can Black Jack Stove Polish	10c
1 Can Liquid Enameline	10c
1 Package Parlor Matches	12c
Large Bottle Ammonia	10c
7-lb Bag Salt	10c
1 Bottle Shoe Polish	10c

EXTRA STAMPS WITH THESE

100 Stamps with 1-lb Tea	60c
100 stamps with 1-lb Scheuer's Baking Powder	45c
70 stamps with 1- lb Tea	50c
30 stamps with 1-lb Tea	35c
20 stamps with 1-lb Java and Mocha	35c
20 stamps with 3-lb box Starch	20c
20 stamps with 3 large pkgs. Toilet Paper	25c

IMPORTED AND DOMESTIC CHEESE.

Full Cream Cheese, lb	20c
Best Imported Swiss Cheese, a lb	38c
Roquefort Cheese, lb	50c
Camembert Cheese, box	30c
Muenster Cheese, a lb	24c
Best Limburger Cheese, lb	20c
Philadelphia Cream Cheese, each	10c
Neufchatel Cream Cheese, each	5c
Pimento Cream Cheese, jar	15c
Pim-Oliv Cream Cheese, jar	15c
Welsh Rabbit Cheese	10c

CRACKERS AND BISCUITS

Ivin's Spiced Wafers, lb	12c
Fig Bars, a lb	10c
Svea Wafers, a box	20c
Egg Cracknells, lb	18c
Ginger Snaps, lb, 7c; 4 lbs	25c
Nic-Nacs, lb, 7c; 4 lbs	25c
Lemon Cookies, lb, 7c; 4 lbs	25c

DRIED FRUITS.

New California Prunes, 2 lbs.	25c
New California Apricots, lb	22c
Seeded Raisins, 1-lb package	10c
Cleaned Currants, 1-lb package	11c
Sultana Raisins, 1-lb package	16c
Lemon or Orange Peel, lb	15c
Best Glace Citron, lb	18c
Dromedary Dates, package	10c

SEASONABLE GOODS

Maple Syrup, a bottle	15c-25c
Pure Strained Honey	15c-25c
New Orleans Molasses, gallon	60c
Pure Sugar Syrup, gallon	50c
Porto Rico Molasses, a gallon	35c
Mapleine, bottle	35c
B. & O. Molasses, can	10c-15c

MAY THIRTY-FIRST.

1813—John Albion Andrew, war governor of Massachusetts, born.
1862—Battle of Fair Oaks (also called Seven Pines), close to Richmond, opened with a Federal defeat.

PLAINFIELD DAILY PRESS

THE WEATHER.

Fair tonight and Saturday; warmer Saturday.
Max., 81; Min., 19.

Established May 10, 1887. FOURTEEN PAGES. PLAINFIELD, NEW JERSEY, FRIDAY, MAY 31, 1912. FOURTEEN PAGES. Two Cents a Copy—$5 a Year.

VETERANS HONOR DEPARTED HEROES

Solemn Observance of Memorial Day by Winfield Scott Post, No. 73, G. A. R.

PARADE TO CEMETERIES

Annual Exercises in Reform Hall at Which Rev. Franklin K. Mathiews, Orator of the Day, Praises General Lee's Patriotism.

Memorial Day was observed by the members of Winfield Scott Post, No. 73, G. A. R., Women's Relief Corps and other patriotic organizations, when the many valiant deeds of those gone before as well as the living were recalled, the graves of the soldier dead were decorated and in speech and song the significance of the day was impressed upon all those who attended the exercises and took part in the program.

In the morning about fifty members of Winfield Scott Post, with Co. K as an escort, and led by a brass band, engaged in a short parade, visiting the North Plainfield and Plainfield avenue and Scotch Plains cemeteries, where graves were decorated and short exercises were held. Patrolmen George Muir and Richard Birmingham, representing the local police department marched at the head of the procession in the city, with Captain William Hand as marshal of the day. Then Co. K in charge of Captain Charles Peterson, following the band, preceded the veterans. Each one wore a white ribbon and white carnation provided by the Women's Relief Corps.

The Memorial Day exercises were held in Reform Hall in the afternoon, following a dinner served to the veterans and their friends in the basement of the building. Commander Stephen R. Struthers was in charge of the program. A large chorus of children, dressed in white, with the American colors, occupied seats on the stage, and sang patriotic songs, gave recitations and a flag drill under the direction of Mrs. John Manley.

There were exercises for the "unknown dead" an imitation appropriately marked being placed on the stage. The children as they marched by dropped flowers on the grave. Adjutant H. Craig Smith read Lincoln's Gettysburg address, an annual custom, and there were selections by the band.

The address of the afternoon was given by Rev. Franklin K. Mathiews, pastor of the Baptist church at Scotch Plains. He made a strong plea for reuniting the north and the south, and expressed the hope that the veterans present would do all in their power to bridge the "gulf" which has appeared to exist between the people of the north and south for so many years.

Recalling the deeds of General Lee and other famous officers of the Confederacy, he praised those men for their patriotism. He declared that while the north was fighting for the preservation of the Union, the Confederacy was fighting for state rights.

Referring to the recent Titanic disaster, which he called an overwhelming calamity, in which 1,500 lives were lost, he said that it seemed trifling as compared to the losses of the Civil War, with 12,000 wounded or killed at Shiloh, 14,000 killed at Murphysboro, 12,000 killed in one day at Antietam, 13,000 killed at Fredericksburg and 17,000 killed at Gettysburg.

"Why was all this loss of life?" said the speaker. "It was not to free the slave, but to preserve the Union. Lincoln said that the Union must be preserved and it was for that that men fought and died, a sacrifice for their country. But step by step the wide breach that has existed between the north and south is being bridged. A great step was taken in this direction during the Spanish-American War, when brave men of the north and south fought side by side. I hope that you, veterans, will leave as a heritage to your children a united country.

"While the sacrifice of the north was great and noble, that of the south was even greater for they gave all that they had. In some instances families gave as many as forty fathers and sons to fight for what they thought was right. The south is entitled to recognition for its patriotism, for truly they were patriots. You had worthy foeman and with equal forces and resources the war would still be on. We had our Grant, Sheridan and Sherman, but let us honor those brave men of the south. My hope is that you will all live so that you can go to Gettysburg next year and join in the great peace reunion."

TO ATTEND GENERAL SYNOD.

Rev. J. Y. Broek, pastor of Trinity Reformed church, has been appointed a delegate to the General Synod of the Reformed church, which meets at Grand Rapids, Michigan, June 6-12. He will leave on June 5 in company with Rev. Dr. and Mrs. W. H. DeHart, of this city. Dr. DeHart is stated clerk of the General Synod.

WANT PLAINFIELD MAN REMOVED AS EXECUTOR

Hearing on the application for the removal of William Hepburn Clark, of this city, as executor of the estate of Dorothy S. Clark, has been postponed by Judge Atwater until June 27 on the application of William D. Wolfskeil, counsel for the legatees, and J. Howard Conover, for the petitioners. William A. Coddington appeared for Mr. Clark.

Mr. Clark has been executor of his wife's estate since her death in 1907, having been named in her will along with Charles L. Laudy and Emma F. Turtle, of Brooklyn, who with several of the legatees are the petitioners for his removal. They allege that it has been impossible to secure an accounting from him; that he declines to confer with the other executors, and being in control of the estate, which is in this city, they deemed the ousting process advisable or the furnishing of a bond as a guarantee of good faith.

MRS. ELLA SOFIELD DIES IN HER FORTIETH YEAR

Mrs. Ella Sofield, aged 39 years wife of Harry Sofield, died at her home on Lehigh avenue, South Plainfield, Wednesday night. She was born and always lived in South Plainfield and was a communicant of the Sacred Heart church, that village.

Surviving are four sons, Harry, Daniel, Norman and Geoffrey Sofield; two daughters, Miss Lorretta Sofield, who lives at home, and Mrs. Joseph Miller, of Newark; three sisters, Mrs. John Kilbride, of New York; Mrs. Charles Sherley and Mrs. Hannah Manley, of Plainfield; four brothers, Morris Heenan, of Oyster Bay, L. I.; Geoffrey Heenan and Patrick Heenan, of New York; Cornelius Heenan, of Plainfield. The funeral will be held at the Sacred Heart church, South Plainfield, tomorrow afternoon at 1 o'clock and the burial will be in St. Mary's cemetery, this city.

FUNERALS OF MISS BROWN, MRS. AYRES AND MRS. SEARS

The funeral of Miss Sarah Edwina Brown was held at the home of her brother, Irving H. Brown, 946 Central avenue, at 12 o'clock yesterday. Rev. Dr. J. S. Zelie, of the Crescent Avenue church, assisted by Rev. J. Hyer Polhemus, of New York, officiated. The burial was in Greenwood cemetery.

The funeral of Mrs. Frederick L. Ayres was held at 10 o'clock this morning at the late home, 80 Summit avenue. Rev. Dr. C. E. Herring, of the First Presbyterian church, officiated. The burial will take place at Freehold, this afternoon.

The funeral of Mrs. Frederick Sears was held at 3 o'clock yesterday afternoon at the late home, 446 West Fifth street. There was a large gathering of relatives and friends. Rev. E. Vicars Stevenson, rector of Grace church, officiated. The burial was in Hillside cemetery.

LARGE CIRCLE OF FRIENDS MOURN JAS. RYAN'S DEATH

James Ryan, of 425 East Third street, died at his residence yesterday morning at the age of 72. He leaves a widow, four daughters, Mrs. J. Dockery, of Cranford; Mrs. F. McCabe, Plainfield; Miss Annie Ryan, Mrs. J. O. Keeffe; and a son, John P. Ryan. He was one of the oldest residents of the city and his loss will be mourned by a large circle of friends.

A solemn requiem mass will be offered on Saturday morning at 8:30 and the interment will be made in St. Mary's cemetery.

A FEW WORDS FROM LENTZ.

Major Carl Lentz, the deposed Essex county Republican boss, had hard work keeping his equilibrium yesterday while striving to show at the same moment proper regret for the defeat of Taft, and great joy for the overthrow of former Governor Murphy and County Chairman Dalrymple. "I knew the landslide was coming," said the major, "when former Governor Murphy drew ballot Number 13 when he voted. You may say for the Down and Out Club that we welcome Murphy, Dalrymple, Briggs and the rest of the defeated guardians to our midst."

CANTATA TONIGHT.

"Jack and the Baked Bean Stalk," by Bullard, will be given at the Grace Church Parish House this evening by the boys of the choir, assisted by Bert Tallamy, in aid of the summer camp at Manasquan. Those taking solo parts in the cantata are Eugene Martin (Princess), Carlyle Wright (Jack), Irving Manley (The Little Old Lady), Bert Tallamy (The Ogre).

—Neuman Bros. will have a large and choice assortment of fruit and fresh vegetables for tomorrow's trade.

ILLINOIS MEN TO SEE ROOSEVELT

Delegates From That State at Sagamore Hill Tomorrow.

New York, May 31 (Special).—Colonel Theodore Roosevelt, with his mind on the victory which he won in New Jersey on Tuesday, returned to his desk at the Outlook office here today, and said that he was going to attend strictly to his duties as the contributing editor until the convention which meets at Chicago in less than three weeks, has given it's decision. He, of course, will direct the campaign, which he expects will end with his nomination, but has said he does not expect to go to Chicago. He says that he knows of no circumstance which might arise which would call him to the windy city. There are politicians who seem to doubt this statement, but the Colonel says they are wrong in their assumption.

There was a lot of interest today in the fact that in one of his numerous deviations from his set speech to the old soldiers at Gettysburg yesterday the Colonel remarked:

"I need not take the trouble to tell you that you are in no danger of a dictator. Any man who tells you that just get him a nurse and a perambulator. He's not fit to be at large."

In the course of his remarks the Colonel gave a new twist, also, to his now famous "hat and ring" phrase. "Your hat's in the ring!" sang out an enthusiast, to which the orator made answer: "No, the ring's in the hat now."

Col. Roosevelt will received a visit from the fifty-six Illinois national delegates committed to him by their state primary at Oyster Bay tomorrow. The fifty-six will, in all probability, be entertained by the Rough Rider at luncheon. They will be personally conducted by Medill McCormick, one of the Roosevelt leaders in Illinois.

As to the significance of this visit from the Illinoisans Col. Roosevelt has maintained absolute silence. According to one hypothesis advanced the delegates are journeying to Oyster Bay to confer as to ways and means for throwing out of the national committee prior to the convention the Illinois national committeeman, Frank O. Lowden, an avowed conservative. Mr. Lowden's term will not expire until after the nominating is over, but it is suggested that the rumored move against him may be part of a general attempt on the part of the Roosevelt factionists to oust most of the conservatives from the committee in order to facilitate the seating of the Roosevelt contestants for delegates.

According to another report, there has been much friction among the Roosevelt delegates from Illinois and they are coming East for a talk with their candidate in the hope that he can smooth out the wrinkles for them. In any event, it is pointed out the pilgrimage of a solid block of delegates to Sagamore Hill will form a very impressive spectacle for the Southern delegates whom the Colonel is now endeavoring to pry loose from their instructions for President Taft.

CONDUCTOR SLIGHTLY HURT WHEN TROLLEYS BUMP

Patrick Fahey, a conductor on the Arlington avenue trolley line, one of the veterans of the service, received a slight cut on the head, and two small children, daughters of Mr. and Mrs. Robert Goldsack, passengers on the car, were thrown off their seats in a rear-end collision of cars on Arlington avenue, near Muhlenberg Hospital, at noon, yesterday.

Mr. Fahey's car, a "regular," had made a stop, and an extra car, in charge of Motorman Peter Daley, following about fifty feet behind, bumped into the forward car. Daley was unable to stop his car quick enough to avoid the collision.

Mr. Fahey's head was thrown against a stanchion, receiving a slight cut. The children of Mr. and Mrs. Goldsack were not injured, simply being thrown from their seats. Mr. Fahey was taken to a physician and had his wound dressed.

HELD IN $1,000 BAIL.

In the police court this morning before City Judge William G. DeMeza, Andrew Drasco, an Austrian, was held for the Grand Jury in $1,000 bail for stabbing Stephen Sago, a compatriot, several days ago, in an altercation at a wedding in Polish Hall. Sago was taken to the Muhlenberg Hospital, where a successful operation was performed. He is now considered out of danger.

RAILROADER HURT.

Norman Goodell, a workman employed on the Central Railroad, jumped off a freight car near the depot early this morning and ran into a signal post, injuring his shoulder and arm. He was treated by Dr. N. H. Probasco and sent to his home in Elizabeth.

MAYOR SPEAKS AT POLISH CELEBRATION

John Sobrieski III. Society Observes the Granting of the Constitution of May 3.

The John III Sobieski Society celebrated yesterday the granting of the Constitution of May 3. The constitution granted in 1791 freed the Poles from serfdom.

Mayor Moy was one of the speakers at the exercises. The celebration began in Polish Hall, East Second street, near Johnson avenue, at 9 o'clock, with a reception by the committee in charge to visiting societies and delegations from this city and out of town. The visitors numbered 500.

At 10:30 a parade was formed and the celebrators marched to St. Joseph's R. C. church, where mass was celebrated by Father John Sheja, of Bound Brook. After mass the celebrators returned to the hall, where dinner was served from 12 to 2.

After dinner Mayor Moy arrived at the hall. He was introduced by Stanislaus Stroke, chairman of the reception committee. The Mayor spoke of the significance of the day for Americans and adopted Americans, detailing the history of the struggle to preserve the Union and free the slaves. He was vigorously applauded when introduced, and after his speech.

A program of music by a brass band was enjoyed, following which Fank Somlack, president of the society, explained the Constitution. Andrew Ryglewicz sang "My Loving, Dear Republic of America" in Polish. Rev. John Sheja delivered a declamation, and Mme. Pani Trebowiecka sang "God Save Our Poland." The musical program ended with the singing of "America." At 7 o'clock the floor was cleared for dancing.

BOY SCOUTS HUNT SPIES AND INDIANS ON FIRST HIKE

The Wetumpka Sentinels, a Boy Scouts troop, took their first hike yesterday from Johnson's drive to Scotch Plains notch. Twenty-two scouts took part in a miniature government war game, the first part of which was in the nature of an Indian chase across country and the second half of which was the pursuit of three alleged Japanese spies. One of the spies was caught by Carlton Dunham, but the other two won the race for freedom.

The afternoon was featured by exhibitions of horseback riding, with saddle and bareback, rope climbing, a tug of war, a game of medicine ball and examinations for tenderfeet in which Byron Farland passed with 100 per cent honors. There was also a demonstration of first-aid bandaging.

The return trip was made at 3:30. The hike was in charge of Scoutmaster Allen E. Beals and Adjutants Wendell C. Glover and A. V. Searing, Jr.

MISCELLANEOUS "SHOWER."

Miss Marian Jahn, of Scotch Plains, was given a miscellaneous "shower" by her friends at the home of Miss Anna Fretz in Elizabeth Monday evening. Guests were present from Bound Brook, Plainfield Scotch Plains and Elizabeth. Miss Jahn was pleasantly surprised by the many beautiful and useful gifts showered upon her. Musical selections and other social diversions combined to afford a pleasant time. Miss Jahn will be married next month to Dr. R. D. Tomlinson, of New York, formerly of this city.

RECEPTION AND DANCE.

The Nonpareil Social Club, colored, gave a reception and dance at its clubhouse on St. Mary's avenue, last night. The affair was largely attended and was a success. Music was furnished by the Peerless Orchestra. The committee in charge comprised J. D. Smith, chairman; Robert Lee, Erastus Thames and W. N. Daniels. The officers of the club are: President, C. J. Mackoy; vice-president, John Stewart; secretary, W. H. Jones; treasurer, Robert Stevens.

FOREST FIRE PATROL.

Wallace J. Pierce, of Essex street, has taken a position with the Appalachian Mountain Range Camp, to do fire patrol duty at Whiteface, New Hampshire. He will be away until October 1. Mr. Pierce leaves tomorrow for a brief visit with his brother, Rev. Henry Pierce, pastor of the First Congregtional church at Freeport, L. I. He will also visit his sister, Miss Helen Pierce, at Wellesley College before going to Whiteface.

INVITE CHIEF KIELY.

George H. Witt and John F. Sheehan, police commissioners of Jersey City, have extended an invitation to Chief of Police Patrick S. Kiely to attend the annual review, parade and inspection of the Jersey City Police Department tomorrow. Chief Kiely will attend.

—Advertise in the Daily Press.

BURNS LANDS ON MORE GRAFTERS

Atlantic City Councilmen Caught in Trap by Wily Detective.

Atlantic City, May 31 (Special).—Detective William J. Burns has brought another gang of municipal grafters to light here, and as a result charges more sensational than any ever before made about corrupt politics in Atlantic City are being discussed from one end of the resort to the other today. Of the nine men whom the charges involve, four have confessed of the five already arrested.

Harry Dougherty, a member of the City Council, was the first one taken into custody, and his arrest brought forth the fact that Burns had been quietly using the same methods to clear up matters here that he used in Ohio, and in California, as well as in the famous McNamara case. The four men who have confessed were caught, when they accepted money for their support in obtaining the passage of a concrete boardwalk bill, which operation would have involved a million dollar deal, and caused great criticism when it was first up about six months ago.

Dougherty was arrested this morning on the charge of accepting a bribe of $500 in the boardwalk matter. He is a prominent politician of the resort, and a member of Council from the Third ward. He would have automatically gone out of office in a few weeks because of the recent passage by the city of a commission government referendum.

The four men said to have confessed were assisting Burns today and other arrests were expected to follow. It was said on authority that the revelations in this affair would lead to others of a more sensational nature.

Dougherty was waiting today to be arraigned before Magistrate Burgen, of Hammonton, this afternoon, afternoon.

Burns was called from New York in the early part of this year by an association of business men who determined to cleanse the resort. Considerable progress in this direction had already been made by Mayor Bacarach, who succeeded in driving most of the gamblers and bunco men from the city.

As a result of Burns' work the city was stirred today as it has never been aroused before even by the testimony adduced before the famous Macksey probing commission, which unearthed ballot debauchery of the most sordid character here in 1911, leading to the conviction of prominent politicians.

Every man involved in today's developments promised to hand in his resignation at once. While four men had admitted their guilt, according to Detective Burns, they had not yet been arrested. They handed over the alleged bribe money to him, it was said, and they are now using every influence to keep out of jail. With the exception of Dougherty, every one of the councilmen mixed up in the deal is wealthy.

Dougherty's rise in local politics has been rapid. He won out in a bitter fight for municipal control at the last general election and through his strength gained a position with the big leaders.

Ordinance No. 6, as the Concrete Boardwalk bill was officially known, had a tempestuous history in the Council. Introduced in January, it went through first and second readings and then was pigeonholed after the press had attacked it. The Boardwalk Committee for weeks declined to say anything about the bill and the impression prevailed that it was dead.

Then early in April it was warmly endorsed by one of the newspapers which had been against it at the start. On April 22 the bill was taken from its resting place and sent through the Council by a big majority.

Since that time, Detective Burns has been quietly building up his case against the men responsible for the passage of the bill.

"I came to Atlantic City shortly after the bill was introduced, at the solicitation of business men of this city," said Detective Burns today. "While the bill was in abeyance, my men were in touch with Councilmen who were holding out for money. We followed every step they took, captured every piece of writing they did, intercepted telephone messages and finally managed to introduce the dictograph into the home of one of the main men, and thus perpetuated the record of their conversations during the negotiations.

"At one stage they had agreed to accept money," said the detective, "the bribes ranging from $300 to $500, through a man of their own who was to get the money in a house of our selection. When the time came to pass the money, the leaders had reconsidered and decided that the negotiations should be consummated in the home of one of their own men.

"The dictograph played but a small part in trapping the men and, while the story of the manner in which we installed it in the home of a bribe-taker is interesting, it is too long to repeat now. The money was

(Continued on page 4.)

MISS SUSAN RICHARDSON BRIDE OF JAMES ARRINDELL

Miss Susan Richardson and James Arrindell, of North Plainfield, were married at 8 o'clock last night at the rectory of Holy Cross church on Washington avenue, Rev. William S. McCoy, the rector, officiating. Miss Alice Arrindell, sister of the groom, was the maid of honor, and Joseph Lake was the best man. The bride was given in marriage by James Thomas, a relative. The couple was married under a bower of white locust.

The bride was gowned in white chiffon and carried a bouquet of lilies of the valley. The maid of honor was also gowned in white and carried a bouquet of pink roses. After congratulations Mr. and Mrs. Arrindell gave a reception at their new home, 305 Plainfield avenue. There were about thirty-five guests. The bride received many gifts. The couple will spend their honeymoon at Coney Island. Both the bride and groom were employed by D. J. Randall, of Mercer avenue, North Plainfield.

Y. W. C. A. MEMBERS DEFY THE WEATHER MAN

Braving the threatening storm clouds, laden with lunch baskets filled with many good things to eat, twenty members of the Young Women's Christian Association enjoyed a picnic yesterday, in the mountains. The trolley was taken to Bound Brook, after which the party walked to a cottage situated near Chimney Rock, where dinner was served and an afternoon of games and sports was enjoyed. For the ride home a hay rack was hired from an accommodating farmer which added much to the party's enjoyment.

Among those who enjoyed the outing were the Misses Marion and Ellen Doughty, Bertha Hopler, Edith Hanaford, Myrtle Feddermann, Mamie Carrigan, Marion and Gertrude Mair, Elsie Perrine, Anna Hastings, Faith Parmariee, Clara Hallard, Margarite Kinney, Elsie VanEmburgh, Uhlman, Olsen, Bradshaw and others.

HEBREW ASSOCIATION HOLDS PLEASANT DANCE

The members of the Ladies' Hebrew Association held a shirt waist dance in Abrams' auditorium on Wednesday evening. There was a good attendance, about fifty couples taking part in the dancing which started at eight o'clock and continued to a late hour. Twenty dances were on the program. The music was supplied by Paroubek's orchestra. Refreshments were served at an interval. The committee of arrangements consisted of Mrs. Victorson, Mrs Rothberg, Mrs. Gersherson, Mrs. S Rubin, Mrs. M. Levin, Mrs. J. Rubin, Mrs. Taub, Mrs. Lipkin; floor manager, Mrs. S. Rubin; officers: Mrs Sklarew, president; Mrs. Abrams, vice president; Mrs. Rosenbaum, secretary; Mrs. Zeisel, financial secretary, and Mrs. Victorson, treasurer.

N. P. H. S. JUNIORS WILL DINE THE SENIOR CLASS

The members of the junior class of the North Plainfield High School will give their annual treat to the seniors this evening at 6:30. It will take the form of a dinner which will be cooked and served by the girls. A neat and appropriate menu card has been designed for the occasion.

The dining hall will be decorated by the class colors and the tables with plants and cut flowers. Miss Clara B. Smith, president of the junior class, is in charge of the committee of arrangements. The members of the faculty will also be present at the dinner.

ENTERTAINED P. O. S. OF A.

The officers and members of Camp No. 1, Patriotic Order Sons of America, were entertained by Mrs. Charles Brantingham at her home in South Plainfield, Tuesday, from 11 in the morning until 5 in the afternoon. There was a general good time in planning things for the good of the Camp. At noon Mrs. Brantingham served an elaborate dinner. The table was decorated with the national colors. There were present members from Plainfield, South Plainfield and South Amboy. Each one received a silk flag as a favor. The next social will be held at the home of Mrs. Force at Oak Tree, June 29. Officers will be elected at the meeting of the Camp on June 13.

DEVELOPMENT OF NATIONS.

Rev. Dr. Gabriel Reid Maguire will preach next Sunday evening at the Park Avenue Baptist church on "The Development of the Nations of Earth."

—Mr. M. Watson has received his new King car, purchased from the O. A. R. Motor Co. garage, 421 Sycamore street. ***

OLIVE BRANCH AT ONE PRESS SHOP

Scott Company Offers Men an Eight-and-Three-quarter-Hour Day.

HALF A DAY SATURDAY

Speculation as to Whether Offer Will Satisfy Union—Latter Will Meet, as Planned, on Monday—Await Strike Sanction.

Acting on the situation created by the plans of the members of Plainfield Lodge, No. 167, International Association of Machinists, to meet Monday night, and take definite action on the request for a shorter work-day, the Walter Scott Printing Machine Company has decided to meet its employes half-way by granting an eight-and-three-quarter-hour work day, with a half-holiday on Saturday, beginning Monday, June 3. According to the new schedule the men will work fifty-two and a half hours a week, instead of fifty-four hours as at present. This notice has been posted at the works:

"Commencing Monday, June 3, 1912, this shop will work 52½ hours per week. Working hours 7 a. m. until 12 noon; 1 p. m. to 5:30 p. m.; Saturday, 7 a. m. to 12 noon. Wages will be adjusted to present scale as near as possible."

Representatives of the company declined to discuss the situation, preferring not to make any comments. Whether the concessions made by the company will satisfy the employes could not be learned this afternoon.

At the Hall Printing Press Company at Dunellen, when questioned today as to whether his company had reached any decision, Mr. Hall replied that he had absolutely nothing to say on the subject and that the company had not even considered the proposition of giving the men a shorter work-day.

David E. Titsworth, head of the Potter Printing Press Works, the other local shop affected by the union's attitude, was out of the city today and what that concern proposes to do could not be learned authoritatively or any other way.

The members of Plainfield Lodge will meet Monday night, when it is expected that a strike sanction will be received from the International officers in time to take action. What effect the action of the Walter Scott Printing Machine Company will have on the situation is not known at present.

The plan advocated by the men is to have the shorter work-day schedule go in effect gradually. The immediate demands of the men are for an eight and a half hour work-day with a further reduction of another quarter hour on January 1 and have the flat eight-hour day go into effect June 1, 1913.

FENNERS HAVE PLEASANT TIME AT ANNUAL REUNION

The twenty-seventh annual reunion of the Fenner family was held yesterday at the home of Mrs. John Goodman, 1103 West Fifth street. Representatives to the number of seventy-five from all parts of New Jersey, Brooklyn and New York were present and a very enjoyable time was spent in comparing and recounting experiences since last meeting.

An extensive program had been arranged including a picnic and outdoor sports but owing to the rain they were put off. Before adjournment it was decided to form a permanent organization with Emos Fenner, of Gladstone, Somerset county, as president, and Mrs. Horace Martin as secretary and treasurer. A committee was also appointed to arrange for next year's reunion.

SPECIAL S. A. SERVICES.

Special services will be held at the Salvation Army tomorrow evening and all day Sunday, conducted by Lieutenant Colonel G. S. Reinhardsen and Ensign George Cooke. The Colonel is the Army's financial secretary in the United States. Ensign Cooke has travelled all around the world in evangelistic work. Tomorrow night at 8:15 the Ensign will give a talk on his travels. Admission will be free. The Sunday services will be held at 11 o'clock in the morning and at 3:30 in the afternoon and the evening service at 8 o'clock

PIANO RECITAL.

The pupils of Miss Grace Powell Karr will give a piano recital at Miss Karr's studio in the Babcock building, Saturday afternoon, June 8, at 3 o'clock. The program in two parts will afford an excellent opportunity for the pupils to display their talent.

LEAVE FOR EUROPE.

Rev. and Mrs. A. C. Nickerson, of Carlton avenue, left today for Europe, where they will spend the summer. Upon their return they will make their home in New Hampshire.

Regular Saturday Specials

We have gone into every department and made prices so attractive that to the regular shopper they are irresistible. Below you will find a partial list of the goods we have marked special for this Saturday. Come in and see the others.

25c and 29c WHITE MADRAS.

In stripes and figures. This material is just right for shirt waist suits.

SATURDAY SPECIAL 12½c YARD.

25c LADIES' GAUZE LISLE HOSE.

Garter top, double toe, high heel, in black, white and tan; all sizes.

SATURDAY SPECIAL 19c.

25c AND 29c LADIES' DUTCH COLLARS.

Made of fine grade lawn, lace trimmed.

SATURDAY SPECIAL 19c.

$25 9x12 AXMINSTER RUGS.

In both Oriental and floral designs. This is a big leader.

SATURDAY SPECIAL $17.50.

Trimmed Hats

If you want to buy a hat at almost nothing at all come in and see what we have to offer. We are willing to loose a little, but that is your gain. Don't misunderstand us by thinking these are cheap hats for they are not. They are our regular stock but the selling season was poor and we have got to move them regardless of cost. Come in and see the line.

75c SUMMER NET CORSET.

Long, with four hose supporters; extra strong and durable.

SATURDAY SPECIAL 49c.

15c MERCERIZED COTTON FOULARDS

50 different patterns and designs.

SATURDAY SPECIAL 9c.

50 DOZEN MEN'S COLLARS.

Sizes 12 to 18; these collars are marked seconds on account of poor laundry work and because some are slightly soiled; will sell in dozen lots.

SATURDAY SPECIAL 50c DOZEN.

$1.25 LADIES' LINENE SKIRTS.

In colors, white and tan; just the thing for now.

SATURDAY SPECIAL 98c.

$1.25 LADIES' SHIRT WAISTS.

Made of fine lawns and batiste; lace and embroidery trimmed.

SATURDAY SPECIAL 75c.

MUSIC.

We have the most complete line of up-to-date song hits in the city with a demonstrator in attendance all day; also all the big hits from the musical shows now playing. Department in rear of store.

BASEMENT SPECIAL.

39c Parlor Brooms—Good, strong, 4-sewed, No. 6, new corn, light and durable. **Saturday special.....25c**

No 'phone or C. O. D. orders.

A. E. FORCE & CO.

"The White Store"

OUR OPTICAL DEPARTMENT.

"There is wisdom in wearing glasses." To know "where" to go when you need glasses. Our services includes an examination of your eyes by an optometrist "free" and the fitting of the "frame" or "mounting" by a practical optician. Our glasses cost **$1.00** or more, depending upon the quality of the mounting and the character of the lenses required; open from 9:30 till 5:30; Saturday evening till 10 P. M.

PLAINFIELD'S NEIGHBORS

New Providence.

While loading hay in the barn in the rear of the William A. Crane estate in Springfield avenue, Theodor Crane fell from the mow to the ground his week and severely injured his left leg. Crane refused to have a physician called, and, with the aid of those who came to his assistance, he pulled the limb to its normal position. It is feared that the extent of the injury is much greater than at first appeared. Crane was removed to his residence in Long Hill, Chatham Township.

A twilight game of baseball took place Tuesday night on Passaic Oval between the married men and the single men, and the benedicts won by a score of 10 to 2.

Colonel and Mrs. Roland De V. Parker, of Plainfield avenue, Berkeley Heights, are entertaining Mr. and Mrs. Leo Wolfsen, of New York.

Mr. and Mrs. Samuel Dalrymple, of Jersey City Heights, are the guests of Mr. and Mrs. Frederick Maxwell, of Springfield avenue.

A dance was given by Starry Flag Council No. 158, Jr. O. U. A. M., Wednesday evening at Pine Grove Hall.

Mrs. Arthur Bender, of Orange, is visiting Mrs. Louise M. Schultz-Seivers, of Murray Hill.

A boy has been born to Mr. and Mrs. Frank Sohl, of Plainfield avenue, Berkeley Heights.

North Branch.

Mr. and Mrs. William E. Du Mont entertained a large number of relatives and friends at their residence, Fairview Cottage, at North Branch Depot, this week, at a lawn party. Games and music afforded amusement until a late hour. Refreshments were served. The guests present were from New York, Somerville, Lamington, Pluckemin and this place.

Miss Anna M. Stephens, of North Branch Depot, has gone to Philadelphia, where she will spend some time as the guest of her brother, Rev. George H. Stephens.

Miss Edith Strangmann, of New York, is visiting her mother, Mrs. Edward J. Hartman, at her home near North Branch Depot.

Miss Pearl Waer, of Montgomery, has been spending a few days with Mr. and Mrs. Sylvester Hann, at North Branch Depot.

Miss Annie Metzner has gone to New York, where she will visit for a few days. She will also spend some time in Hoboken.

Mr. and Mrs. William V. D. Jeliffe returned to their home at North Branch Depot after a visit in Plainfield.

Mrs. G. Eberbach, of Burnt Mills, is spending a few days with her daughter, Mrs. Frederick Smith.

Mrs. Emma Morse, of Newark, is spending a few days with friends at her former home here.

Miss Mary Du Mont, of Somerville, is visiting her cousin, Miss Rachel Du Mont, for a week.

Dr. James D. Van Derveer is reported seriously ill at his home in North Branch.

Mr. and Mrs. William H. Higgins are home from a visit in Plainfield and Westfield.

Millington.

Members of the Sunday-school and Christian Endeavor societies met at the home of Reune B. Runyon Tuesday to practice the muisc for Children's Day service. The committee appointed to take charge of the exercises is as follows: Mrs. Runyon, Mrs. Robert B. Cornish, Mrs. William D. Acken and Miss Louise Codington.

Miss Selina R. Cornish, who has been staying at King's Park, Long Island, for the past two months, has returned to her home.

Mrs. Benjamin Runyon has gone to East Orange to spend two weeks with her daughter, Mrs. William E. King.

Mrs. H. W. Taylor, of Denver, Col., is visiting her cousin, Robert B. Cornish.

Laird H. Bowers is seriously ill.

Warrenville.

The entertainment which was to have been given by the Volunteer Firemen, of Mt. Bethel, Wednesday evening was postponed on account of the rain, but the evening was pleasantly spent with dancing. Anason, of Stirling furnished the music.

P. C. Vermule, of Trenton, who has been surveying the boundary line between Warren and North Plainfield townships, and Alvah Clark, of Somerville, counsel for Warren township, were callers at the home of John C. Cooper Decoration Day.

Nicholas Drodge, of New York City, has purchased the Greathead farm, formerly the George Albert place at Mt. Bethel. Andrew Haye, who is the local agent for a New York farm agency, made the sale.

Mrs. Edward Cooper, of Mt. Bethel, entertained the Mt. Bethel Ladies' Aid Society at her new home last evening. A bountiful lunch was served by Mrs. Cooper.

Miss Ruth Nuse, of Mt. Horeb, entertained the Misses Mary and Carrie Bieknel, Dora Boreman and Ben Boreman, of Plainfield, on Decoration Day.

Edward Nischwitz, prosecuting attorney of Mason County, Illinois, accompanied by his son, Philip, is visiting the Misses Nischwitz, of Springdale.

George Haupt, of New York City, who has been visiting Mrs. Mary Hermstedt, of Mountain View Farm, has returned home.

Mrs. Heany, of New York City, who has been visiting at the home of Richard Faulkner, has returned to her home.

Mr. and Mrs. Henry Kline, of Coontown, entertained a house party from New York City and Newark yesterday.

Mr. and Mrs. Frank Wyckoff, of Plainfield, with a party of friends enjoyed a picnic in Mt. Bethel Decoration Day.

Mrs. Gibson and Mrs. Cummings, of New York City, are visiting at the home of Richard Faulkner, of Mt. Horeb.

Peter Cooper, of Mt. Bethel, with a carryall load of young people, spent the afternoon yesterday at Chimney Rock.

Mr. and Mrs. Benjamin Harrison, of Coontown, and their youngest son, have been visiting in Millington.

Mrs. George Jennings and daughter, Dorothy, are spending a week with Mrs. Stangle, of Martinsville.

Mrs. Reinhardt Pape, of Brooklyn, is visiting Mr. and Mrs. Andrew Haye, of Mt. Bethel.

Mr. and Mrs. Peter Neuman, of Plainfield, visited friends in Mt. Bethel yesterday.

Frank Dealaman, of Plainfield, visited his brother in Springdale yesterday.

John Miller, of Sunnyside, has been entertaining friends from the city.

Mrs. Spencer, of Mt. Bethel, will shortly move to New York City.

Somerville.

Miss Rose Becker conducted the meeting of the Christian Endeavor Society in the Third Reformed Chapel, the subject being "Missionary Progress in Asia."

Elmer Wyckoff, of New Brunswick, and Miss Emma Wyckoff visited their sister, Mrs. William Smith, this week.

The Raritan drug store has been sold by the estate of William Bridgewater to New York parties.

Mr. and Mrs. Peter Du Mont have had as their guest Miss Frankelina Du Mont, of East Orange.

John Cady has been succeeded by Harold Pierce as night ticket agent at the Central Station.

Miss Annie Dalley is spending some time with her mother, Mrs. J. L. Dalley, at North Branch.

Mr. and Mrs. J. T. Hornby are entertaining Horace and Miss Ethel Smith, of London.

Miss Jennie Stryker is visiting Miss Judith Amerman at North Branch.

Dunellen & Vicinity

The Board of Education will hold a special meeting on Tuesday evening at the Whittier School for the purpose of making arrangements to secure another teacher and to provide further accommodation facilities for extra pupils. At present some of the school grades are in a state of congestion and it is principally to meet this state of affairs that the meeting has been convened.

Mrs. George Post will entertain the members of the Farther Lights Missionary Society of the First Baptist Church tomorrow afternoon at 3 o'clock. This will be the last meeting for the summer and it is expected that there will be a large attendance.

John Wagner, a veteran of the Civil War and a member of the Plainfield Post of the Grand Army was one of the detail of comrades of that post sent out ot visit schools in connection with Memorial Day exercises.

The members of the Washington Camp P. O. S. of A. at their last meeting completed arrangements for their annual trolley ride which is scheduled to take place some time next month.

Miss Lottie Barton, of New York, paid a farewell visit to relatives on Wednesday prior to her departure for Scotland where she will spead the summer.

The stork in the course of his matutinal rounds called yesterday at the home of Mr. and Mrs. Maier of the Park hotel and left a little boy.

William Beekman employed as night baggage agent at Plainfield during the past year has been transferred to Jersey City on promotion.

The Dunellen baseball team will play the crack Cranford nine tomorrow afternoon at the local grounds.

The scholars of the Whittier School held appropriate exercises yesterday in recognition of Memorial Day.

Bound Brook.

Clarence Duryee, Harry S. Johnson and Harry R. Giles represented the local branch of the New Jersey State Association of P. O. Clerks at the convention held at the Columbian Club, Jersey City, yesterday.

Mr. and Mrs. George O. Smalley have returned from their wedding trip, and will live with Mr. and Mrs. W. M. Edgerton until their home on Hamilton street is completed.

The Bound Brook High School baseball team met their first defeat of the season, yesterday, at Bernardsville, when the Bernardsville High defeated them 2 to 1.

The Bound Brook Baseball Club will play the Pennington team tomorrow afternoon on the East Main street grounds. Game called at 3:30.

Joseph A. Skillman, of the local postoffice, attended the convention of the National Association of Letter Carriers, at Bayonne, yesterday.

Miss Leona Reading has returned to her home in Flemington, after spending several days with Mr. and Mrs. J. R. Hoff, of Maiden Lane.

Mr. and Mrs. Henry R. Vroom are receiving congratulations on the young daughter who recently came to gladden their home.

Alfred Young, of New York city, spent Memorial Day with Mr. and Mrs. William D. Voorhees, of Beechwood Heights.

Miss Sarah Miller, of Newark, is spending a week at the home of William Wilson, Cedar street, South Bound Brook.

The Misses Garretson, of Somerville, visited Mr. and Mrs. B. A. Copeland, at Beechwood Heights, yesterday.

Mrs. Eugene Duryee, of Cedar street, South Bound Brook, has been visiting relatives at Millstone.

Mrs. C. A. Garretson, of Millstone, visited friends in Bound Brook, yesterday.

Frank Bonney has purchased a new touring car.

Watchung.

In spite of the inclement weather Wednesday evening many of the Watchungites and out of town people were entertained in the Improvement Society Hall by the Ladies' Auxiliary at a vaudeville entertainment. The entertainment consisted of a number of tableaux and short sketches. Those who took part were as follows: William Pattie, Elmer Kingman, Lewis Snowden, Douglas Demler, Edward Bodin, Francis Bodin, Edward T. Canning, Herbert Cleaves, Charles C. Wheeler and George A. Schmidt, Mesdames Cleaves, Mobus, Canning, Bartels, Leurson, Kingman, Pattie, Snowden, Schmidt and Kennedy. The suffragettes played an important part. Recitations in dialect by Miss Clara I. Harris and Mrs. Francis Bartel called forth much applause. After the entertainment a social time was had. Charles Child Wheeler was coach and George W. Schmidt was stage manager and electrician.

Mrs. Frank Moore has established an ice cream stand on the Improvement Society Grounds near the corner.

Mr. Sauers, of Pottersvills, spent Decoration Day with friends here.

'Plains & Fanwood.

The Decoration Day exercises held yesterday morning was one of the best the town has seen in a number of years. The delegation of veterans from Winfield Scott Post, with a band, were met at the trolley crossing by the members of the Fire Department and about 100 of the school children. The line of march was up Park avenue to the cemetery, where the graves were decorated by the children. Rev. C. D. Rockey made the address of the day. At the close of the service the G. A. R. was escorted back to the trolley car.

Miss Viola Garda gave a housewarming party to the Plainfield High School senior class Wednesday evening. The rooms were decorated in the class colors.

The local ball team will play Plainfied tomorrow afternoon at Crescent Oval. The game will be a good one and the home fans will attend in full.

In spite of the rain Wednesday evening a large number of people came out to the dance given for the benefit of the Fanwood Fire Company.

Southard Outwater and Gordon Erner have returned home after spending the week-end with Jeffery Knight, of Boonton.

Mr. and Mrs. Elliott T. Collins, of Brooklyn, are spending the week-end with Mr. and Mrs. William R. Buckley.

A regular meeting of the Junior League will be held this afternoon at the home of Miss Babcock.

Mr. and Mrs. Howe, of Troy, N. Y., are visiting Mrs. Howe's parents, Dr. and Mrs. F. W. Wescott.

Miss Edith Tice, of Westfield, was the guest yesterday of Mrs. Arthur G. Stevens, of Front street.

R. Spean has moved into the Knight house on Tilston road for the summer.

The Murphy house on Park avenue is being improved by a new coat of paint.

H. E. Knight and family have moved to Boonton for the summer.

Tax Collector John Z. Hatfield has joined the ranks of automobilists.

Doctor Munger has purchased a new motor car.

South Plainfield.

There will be a public meeting in the rooms of the fire company's house tonight at 8 o'clock, to take up the question of extending the street lights. There is a demand that the lights be extended to Park avenue on Maple avenue. Other matters of public interest will be discussed.

Mr. and Mrs. William Thornton and children, of New York, have returned home after a visit with Mr. Thornton's parents, Mr. and Mrs. C. H. Thornton.

Mr. and Mrs. Charles Jackson have returned to their home at Roselle Park, after spending a few days with Mrs. Jackson's mother, Mrs. Allen.

Mrs. Albert Soper and daughter, Marie, have returned from a visit with her daughter, Mrs. George Schenck, of New Market.

The grounds around Sacred Heart church are being graded and sown with grass seed. Sidewalks will be laid in the near future.

Mrs. Charley Terry and children are spending a week with Mrs. Terry's parents, Mr. and Mrs. Melvin Shrope.

Mrs. William Farrell, of Metuchen, spent yesterday with her mother, Mrs. McDonough, of Lehigh avenue.

Mr. and Mrs. Nathan Snyder are entertaining Mrs. Clark and daughter, Elinore, of Newark.

Mr. and Mrs. Milton Boss have returned from a visit with out-of-town friends.

Mr. and Mrs. Samuel Shields spent yesterday with out-of-town friends.

Mrs. Albert Randolph spent yesterday with friends in Metuchen.

Mr. and Mrs. Harry Phillips are entertaining out-of-town friends.

The Rev. and Mrs. J. J. Allen spent yesterday with out-of-town friends.

Mr. and Mrs. Frank Miller visited friends here yesterday.

BOOSTING JERSEY CITY.

Tot Who Made Quite a Hit In "Know Your City" Celebration.

© 1912, by American Press Association.

Jersey City has been holding a "know your city" week. Children in unique garbs were a feature. The little fellow snapped above was attired as a hod carrier.

FEDERAL SAFES BLOWN UP.

Police Charge That Work Was Done by Darrow Sympathizers.

Oklahoma City, Okla., May 31.—Sympathy for Clarence Darrow, now being tried for alleged complicity in bribery attempts during the McNamara trial in Los Angeles, the police charge, prompted the blowing open of every safe in the Federal building here.

George J. Blank was arrested, accused of complicity in the crime.

The second floor of the building was practically wrecked. Work on the structure was nearing completion. Blank, a structural ironworker, came here from St. Louis a week ago. He was employed in the finishing work on the building.

Morris Presented to King.

London, May 31.—In the absence of Ambassador Reid at Belfast to receive the honorary freedom of that city, the Russian ambassador presented Ira Nelson Morris of Chicago at the levee held by King George at St. James' palace.

—Press want ads. one cent a word.

We like to have young men look into our Spring suits.

Like to have them ask questions.

Certainly we cut English models.

From smart English fabrics, too.

Sure, we sew with silk. Every stitch.

Use the best linings.

Any other sort would not be in keeping with our fine woolens.

Yet our suits are well within the range of young men's pocketbooks—thanks to the volume of our general business.

$18 up.

Everything men and boys wear.

Sporting goods.

ROGERS PEET COMPANY

Three Broadways Stores at Warren St. 13th St. 34th St.

MANHATTAN

CHRISTIAN FIELD.

The Epworth League of the First M. E. church will elect officers at its meeting in Vincent chapel, tonight.

The Ladies' Aid Society of the First M. E. church will give a strawberry festival in Vincent chapel Friday night, June 7.

At the Children's Day service to be held in the First M. E. church, Sunday, June 9, there will be children's baptism, as well as a special program.

The Sunday hours of service at Marconnier Reformed church hereafter will be as follows: Sunday-school, 9:45; morning worship, 11; evening service, 7:45.

The East New Jersey Baptist Association will hold its annual meeting in Newark, Tuesday, June 11. The local Baptist churches will be largely represented.

Women of the First Baptist and Park avenue Baptist churches are today attending a missionary meeting and basket luncheon of the Women's Baptist Missionary Society in Elizabeth.

The proceeds of the festival to be given at the First Baptist church Friday night, June 7, will be used to purchase a typewriter for Miss Stella Relyea, a Baptist missionary who is located in China.

NEW YORK AMUSEMENTS

James T. Powers and his big company of singers and dancers go merrily on their way at the Casino, where Mr. Powers has made the greatest hit of his career in "Two Little Brides," the new Gustave Kerker musical comedy. The approach of summer finds the Casino once again housing a success which is sure to prove immune to hot weather. "Two Little Brides" has established itself through its dainty and tuneful music, its wholesome humor, the prettiness of the girls and the convulsing methods of the lively Mr. Powers. It is a combination difficult to beat. Even Mr. Powers admits he was never better satisfied in his life. Plot? Yes, there is an abundance of story which tells of the misadventures of two cronies who are trapped into marriage with a duo of winsome convent girls.

PERSONAL.

Mr. and Mrs. Peter Winn, of Liberty street, are parents of a boy born to them a few days ago.

David Carr, of Newark, is spending the summer with his sister, Mrs. Samuel, of West Front street.

M. J. Comerford, of Worcester, Mass., is visiting Mr. and Mrs. Edward Coffee, of South Second street.

Mrs. T. W. Powell, mother of Dr. Grace R. Powell, of 950 Park avenue, has returned from a sojourn at Ocean Grove greatly improved in health.

Martin Lantz, of Arlington avenue, who has been employed as a conductor on the local trolley lines for seventeen years, has resigned. He has purchased a farm in Sussex county and will hereafter engage in farming.

ROUSING BARGAINS
FOR SATURDAY'S SPECIAL SELLING

Items you are wanting right now—chosen from all over the store, and specially priced below their actual worth.

REMARKABLE OFFER OF UNTRIMMED AND READY-TO-WEAR HATS AT 98c.

A splendid collection of Tailored and Untrimmed Hats, both small and large shapes, several having contrasting color facings. Turbans, high and low crowns, wide and narrow roll brims, etc., and the values go as high as $3.50, specially priced at 98c

DAINTY AND SERVICEABLE WASH DRESSES PRICED FROM $1.98 TO $3.98.

We have grouped together on two center racks a splendid collection of pretty Wash Frocks. They're made of ginghams, chambrays, linens, linenes and other wash fabrics, finely finished and smartly modelled. In the regular sizes and big values at their respective prices .....$1.98 to $3.98

SHETLAND VEILS 50c.

These come in black and white and are of a splendid quality; in fact, you would be asked at least 89c for them elsewhere; special Saturday price 50c

NEW ARRIVALS IN PRETTY LINGERIE DRESSES.

We have just received quite a number of the most exquisite White *Frocks you could possibly wish to wear.* Some are in fine quality lingerie materials, linens, daintily trimmed with embroideries and priced at $5.98; while others are hand embroidered and edged and inserted with beautiful Val. laces, these being priced up to $7.98

PARASOL SPECIAL AT ONLY $1.25.

Handsome in appearance and strongly made of natural pongees and linens, plain or with Persian bands, in beautiful design and specially priced at $1.25

SALE OF BOY'S STRAW HATS.

Two groups of Summer Straws, in all the favored smart shapes; we've priced the 59c values at 44c, and the $1.25 value at 87c

OLYMPIC UNDERWEAR FOR MEN.

When we were shopping last winter for this season's underwear for you we compared many of the different makes, and chose this as being the best, both in material, make, cut and finish. The former is as good as any 75c quality garment and the finish is just as good, and we are sure we are offering you the best possible value in this underwear; priced at only, a garment 50c

SALE OF TRIMMED HATS.

Reduced prices prevail on all our Trimmed Millinery. We've added many new models during the past week, everyone being exclusively designed in our own workrooms and they are all priced way down below regular value.

The Riker Toilet Requisite Dept.

is proving a greater success than we even hoped for. Several ladies whose husbands have been purchasing their toilet necessities in New York have expressed themselves how pleased they were with the new department, because they can now obtain them themselves. We hope to make new friends through this new venture, as we believe we are filling a long felt want in Plainfield by carrying these thoroughly reliable and moderately priced Toilet Articles.

RIKER'S SEPTONE HAIR TONIC.

A hair tonic and dressing of unequal elegance. Cleanses the scalp and cures dandruff and promotes a healthy and luxurious growth of hair .....25c and 75c a bottle

RIKER'S SEPTONE SOAP.

A genuine German liquid soap, absolutely pure; makes the best shampoo; at .....25c and 75c a bottle

RIKER'S OLIVO SOAP.

This is the best cleansing soap that science and skill have yet produced. It is made of the purest olive oil obtainable and contains no fre alkali; a cake 25c

RIKER'S CHARMONA TOILET WATER.

Is a pure, golden essence that is of itself a liberal embodiment of beauty. It is the perfume of the woman who chooses to emphasize distinct personality; Toilet Water .....$1.00 a bottle

RIKER'S ANTISEPTIC TOOTH POWDER.

Contains a combination of antiseptic ingredients known to the dental profession as the best to cleanse and purify the mouth, gums and the teeth. No acids and no grit. We guarantee it absolutely. Sanitary top packages at 15c

FREE—With each purchase of Riker's Antiseptic Tooth Powder we will present free a miniature jar of Riker's Cold Cream; value 16c.

RIKER'S IMPROVED COLD CREAM.

The most effective cream that has been compounded. It is cleansing and softening and massages lightly into the skin; in jars.....25c

FREE—For a few days only we will give with each purchase of Riker's Cold Cream a dainty souvenir bottle of Mary Garden Perfume. The season's sensational perfume success.

RIKER'S VIOLET TALCUM POWDER.

A clean, antiseptic Violet Talcum Powder; soothing and healing; for 15c

RIKER'S VIOLET EXCELSIS TALC POWDER.

A perfect Talc Powder; price 25c

FREE—With a purchase of Riker's Talcum Powder we will present a miniature sample of Trentine Perfume.

RIKER'S HEADACHE COLOGNE.

Very refreshing; relieves headaches 25c

RIKER'S DRESDEN FACE POWDER.

We want all the ladies of Plainfield who have not used Dresden Face Powder to try it this week. Our experience is that it makes a new friend every time a new customer is secured.

Also we want to introduce quickly the exquisite new Perfume Trentone, made by V. Rigand, the celebrated Paris perfumer; so we have arranged to give free with every box of Dresden Face Powder a dainty little bottle of this exquisite new Perfume Trentine.

EYES TESTED FREE

By Dr. Sears, the well known and highly expert optician, is now conducting his optical department at the new Riker stand. He is a graduate optician of great ability.

Tepper's
PLAINFIELD, NEW JERSEY

EYES TESTED FREE

Dr. Sears is in attendance daily at the new Riker Toilet Requisites Department and will be pleased to see and meet both his old and new patients here. Fees are moderate.

Big Wash Dress Sale

The Advance Summer Sale of Misses' Wash Dresses
Ready Tomorrow Morning

Ready with thousands of pretty new Frocks, individual Paris models, designed especially for the young women and not to be found elsewhere.

DRESSES

Worth $5.00, $5.98, $6.50, $7.50 and $8.50 on sale at

$3.98 and $4.98

MISSES $2.95 PERCALE DRESSES.

In a number of pretty embroidered styles; many colors, at $1.95

MISSES $3.95 PERCALE & STRIPED LAWN DRESSES.

In coat and coatee models; many new style ideas; a variety of colors..... $2.95

--THE PARIS--
J. A. FASS

Pictorial Review patterns, the best in the market.

ROSENBAUM'S BAZAAR

Carter's knit underwear for men women and children.

THE NEW SUBWAY STORE

The success this store has attained in the short space of time urged us on the completion of our new bargain basement; not the old fashioned basement, but a delightful, well ventilated and brilliantly lighted basement, stocked up with bargains of the sort that has made Rosenbaum's famous. We shall make this a week for bargains to have you visit our basement. We urge the importance of your attending Saturday.

Specials for Saturday and Following Week

Ladies' and Misses' White Lingerie Dresses—sizes up to 44; regular $3.50; special $1.98

30 different styles of high grade white **Lingerie and Marquisette Dresses,** trimmed with lace or all embroidery; regular $8.00 value; special $5.98

BASEMENT SPECIALS.

Full size **Good Sheets, Bleached; at 39c**

Ladies' 15c Vests, short and no sleeves—fine ribbed; regular and extra sizes; **11c**

Men's 50c Balbriggan underwear, at per garment 35c

Special on Hammocks—**98c, $1.98 and $2.98.**

Children's and Misses Graduation Dresses—Beautiful styles; regular $7.00; special $4.98

TRIMMED MILLINERY.

All our $4.00 and $5.00 Hats; special at $1.98

Genuine Panama shapes, regular $6; special at $3.98

White Outing Hats—regular 98c; special at 49c

Peanut Straw Shapes for misses and children at 25c

Fancy Lawns and Batistes; regular 12½c and 15c; special at ..8½c per yard

Rosenbaum Bros., 115-117 W. Front St., Opp. Somerset St.

CAPTAIN ROSTRON AND CUP

Hero of Carpathia and Testimonial of His Act of Bravery.

© 1912, by American Press Association.

A scene in striking contrast to the pathetic one enacted at the pier when the steamship Carpathia arrived with the Titanic survivors took place in the liner's cabin when Captain Arthur H. Rostron was presented with a loving cup.

—Wigwag—"That girl you were with in the Cafe De Swift last night seemed very magnetic." Guzzler—By Jove! Maybe that accounts for the fact that I haven't seem my watch since."

Reed, "Old Hickory" and Willow are types of Furniture that meet the growing demand for Strong, Sanitary, Serviceable Furniture appropriate for **Living-Room, Veranda, Summer Home, Lawn or Club.** In addition to the adaptability of this kind of Furniture for general purposes it has the desirable quality of harmonizing with the severe styles of Furniture now in general use. We are offering a large variety of this kind of Furniture at very moderate prices.

Seasonable Summer Furniture

Solid Cedar Chests, Reclining Canvas Comfort Chairs, Rattan Porch Couches, Reclining Steamer Chairs, Matting Covered Utility Boxes, Swinging Bed Hammocks, Campers Canvas Folding Cots.

Oak Craft Furniture in the dull Brown Fumed Oak Finish, Furniture built for comfort and durability, it meets the demand for artistic simplicity and is particularly suited for the modern home.

POWLISON & JONES
149-151 E. Front St. Plainfield, N. J.

Fresh, Tender Asparagus

You will enjoy the Delicious, Tender Asparagus which we are receiving fresh every day. Also Tomatoes, Cucumbers, Lettuce and other fine Fresh Vegetables and Fruits at Reasonable Prices. Prompt Deliveries.

W. W. DUNN
"THE PARK GROCER"
Duer St. and Lincoln Place.

FRANK NEIDIG'S
LINCOLN MEAT MARKET
OYSTERS in Season.
Fine Meats of all Kinds.
94 Somerset Street
Telephone 781.

Dr. Mandeville
SPECIALIST

I have MOVED into my new office ROOM 703, in the Wiss Building, 671 Broad street, Newark, N. J., directly next door to my old offices.

Take elevator to room 703.

Over twenty-five years experience in Newark as a Specialist in all Nervous and Chronic Diseases. ADVICE FREE.

Bring this Ad and get a TRIAL TREATMENT absolutely FREE.

Office open 2 to 4 p. m.—5 to 8 p. m. Also Tuesday and Friday Mornings 9 to 11.

Office closed SUNDAY ONLY.

PIXIE PLANTS

A 20th Century Marvel
GROWN IN 48 HOURS
For a child nothing is more interesting

William H. Olmsted
"THE HUSTLER"
331 Watchung Ave.
Stationer Newsdealer
Best delivery service and newspapers in the city.

TRY A PRESS WANT AD

Plainfield Daily Press

Published Daily except Sunday, by the PLAINFIELD PRESS COMPANY. 105 North Avenue.

Entered at the Plainfield, N. J., Postoffice as Second Class Mail Matter.

Leslie R. Fort and Ralph L. Morrow, Editors and Managers.

TELEPHONE PLAINFIELD 1300. Private Branch Exchange connecting all departments.

Two cents a copy. Ten cents a week. $5.00 a year in advance. Delivered by carrier or by mail. No extra charge for papers mailed to points in the U. S. and Canada.

Any subscriber failing to receive a single issue will confer a favor by notifying the business office.

Advertising rates mailed on application. Copy for Change of Advertisements to ensure change for same day must be at the office by 9.00 a. m.

May 31 In American History.

1818—John Albion Andrew, war governor of Massachusetts, born; died 1867.

1819—Walt Whitman, poet, born on Long Island, New York; died at Camden, N. J., 1892.

1862—Battle of Fair Oaks (also called Seven Pines), close to Richmond, opened with a Federal defeat.

1889—Great flood at Johnstown, Pa.; loss of life estimated sometimes as high as 5,000; property damage $10,000,000.

ASTRONOMICAL EVENTS.

(From noon today to noon tomorrow.) Sun sets 7:24, rises 4:31. Evening Star: Mars. Morning Stars: Venus, Jupiter, Mercury, Saturn.

Plainfield, N. J., May 31, 1912.

ROOSEVELT'S VICTORY.

Colonel Roosevelt's decisive victory in the State on Tuesday becomes more thoroughly emphasized since the details of the vote have been made public, and a chance has been given to analyze the results. The Colonel carried every county in the State on the preference vote except Morris, Somerset and Hunterdon, and his delegates carried every county but those three and Atlantic county. However, the success of the two district delegates in Atlantic county made no difference as the other three counties in the same congressional district gave the Roosevelt men big majorities.

Following so closely the defeat in Ohio it does not stand to reason that the New Jersey result can inspire any great confidence on the part of the Taft leaders that he will be nominated. He still claims that he has 579 delegates, and at the same time his campaign managers concede that Mr. Roosevelt will have 422 delegates with him in the convention when it meets in about three weeks at Chicago. The Roosevelt supporters claim that they will have 567 votes, and probably more on the first ballot, and the way things have been going recently it is much easier to believe their claims than those of the Taft adherents.

One thing is sure. The Republicans of the State of New Jersey have decisively shown that they want Roosevelt, and every member of the party who believes in the rule of the majority, especially when that majority is a good substantial one, should turn in to help the Colonel. Every indication now has it that he will be the standard bearer in the fall.

The theory which was so strongly advanced prior to the primaries that the commuter vote would all be for Taft was so effectively exploded in some parts of the State that it can never be used as an argument again. The city of East Orange, with about 35,000 population, probably has more commuters in proportion to population than any other city in the State of New Jersey. It undoubtedly has more than there are in Plainfield, and yet it gave Mr. Roosevelt a majority of about 600 votes, out of a total of 2,400 cast. Can any stronger argument be presented that all classes want Mr. Roosevelt for the party candidate? Mr. Roosevelt, in fact, had all of the Oranges with him, which has prompted the Philadelphia North American to suggest that "Mr. Taft got the lemons."

Among the plans which have been suggested to get rid of the flies, one being tried in Flushing, Long Island, has been to offer to pay for those which are turned into the Housewives' League. The plan has resulted in hundreds of quarts of the insects being delivered to the League, but it has brought an enormous amount of work upon the Board of Health, for the boys in the town have rigged up plants for breeding flies. Some of the youngsters got tainted meat for bait, and others used molasses. The members of the League cannot make up their minds whether to discontinue making the offer, or to have raids made on the breeding places.

One thing which contributed much to the great success of the Roosevelt faction in New Jersey was the splendid press bureau which was maintained. It devoted its energies to putting out matter which had real news value, while the regular machine press bureau was totally inefficient, and devoted all of its efforts to the nastiest kind of mudslinging, the "copy" furnished being so intemperate and personal that no self-respecting newspaper, regardless of its leanings, would print the billingsgate which was sent out.

One of the most amusing things of the Presidential campaign to the outsider is to watch the way the New York Sun is squirming. Now they want to abolish the direct primary, and put the power back in the hands of the bosses. They say that the spectacle has been enough "to make the gods weep, and self-respecting Americans hang their heads in shame." Perhaps if Mr. Taft had been a bit more successful in every direct primary that has been held, they would not worry so about the matter.

Judging from the number of autos running around with New York licenses on there has been mighty little attention paid to the letter of the law in the reciprocity act passed last winter. There are a number of machines to be seen on the streets here daily with foreign licenses, and those machines certainly have been around here longer than the fifteen-day period provided for in the new act.

Judging from comments made by the people who live along the thoroughfare, Prospect avenue has been turned into an automobile speedway by the machinists from the many local garages, who take cars out there to try them out after making repairs. The speed which is sometimes maintained would make the Vanderbilt cup racers turn green with envy.

Now that the detailed result of the primary is known, it is evident that Plainfield was sort of an oasis in a desert of Roosevelt sentiment.

BURNS LANDS ON GRAFTERS

(Continued from page 1.)

handed over on April 17. The bill was passed by the council on April 22.

"The next thing we did was to call in the men, one by one, inform them of what we had on them, and advised them to confess. Nine men that we know of are implicated and I believe there are more. The men to whom we talked had plenty of time to think it over and four of them came to the conclusion that a clean breast of the whole transaction was the best way out.

PROCTOR'S GOOD SHOW.

The week-end vaudeville bill at Proctor's offers a great variety of amusement. "How Props Butted In" is the title of a clever farce comedy of stage life, full of amusing situations. Edward F. Racey Company present a domestic comedy sketch. The Muller Trio in a hoop rolling act is the best that has appeared here. Charles Harper, a monologist, has some good automobile stories and McGarry and Revere are good singers and dancers. The pictures are better than ever.

INCORPORATE COMPANY.

Elizabeth, May 31 (Special).—The Plainfield Plumbing, Hardware and Paint Supply Co. has filed papers of incorporation in the county clerk's office. The company is to deal in general merchandise, especially hardware and lumber. Its offices are at 201 Park avenue, Plainfield. The capital stock is $50,000, divided into 50,000 shares at the par value of $1 each. Of this $25,000 has been paid in. The incorporators are John Cyrus Coley, Rose Judson, Daniel J. Devoe. The heaviest part of the stock is held by Daniel J. Devoe, who has 24,000 shares.

BRIDGE IN THE COUNTRY.

Mrs. George W. Endicott, Jr., gave a bridge whist party at her farm in Piscataway Township, on Tuesday in honor of her sister, Miss Mary Elizabeth Serrell, who will be married to Ralph Williston Armstrong, of New York, on June 14, at the Park Avenue Baptist church. There were about twenty-five guests and prizes were presented to the winners at each of the five tables in play. Refreshments were served after the play.

Y. M. C. A. PICTURES.

The Y. M. C. A. motion picture program for tomorrow afternoon and evening will include the following pictures: "Ramona," an Indian tale; "The Ambitious Bootblack," "The Messenger's Dog," "Abraham's Sacrifice," "Making Arabian Pottery," "A Visit to Briska," "Y. M. C. A. Summer School at Silver Bay."

SURPRISE SHOWER.

Miss Pearl Jones, colored, was given a surprise shower yesterday afternoon, in honor of her approaching marriage to William Alston, at the home of Mrs. Mary Miller, 539 West Second street. There was a large attendance. Miss Jones received a great many useful presents.

MAN WHO CONQUERED AIR SUCCUMBS TO TYPHOID

Dayton, Ohio, May 31.—Wilbur Wright, first man to operate successfully a mechanically prepared aeroplane, and one of the world's most useful citizens, died at the home of his father, Bishop Milton Wright, at 7 Hawthorne street, yesterday. Typhoid fever was the cause of death. He had been ill four weeks. Mr. Wright was born near Millville, Ind., on April 16, 1867.

The funeral will take place from the inventor's residence at three o'clock tomorrow afternoon. The aged father is a bishop in the radical branch of the United Brethren church, and this has no congregation in this city.

The death of Mr. Wright will not affect the Wright Aeroplane Company. It is believed his stock has been devised to members of his family and that Orville Wright will continue in actual charge of affairs.

TOUEY-WATERS.

Miss Mildred Vivian Waters and James Touey, of this city, were married Wednesday night at 8 o'clock at the home of Mr. and Mrs. Joseph T. Robinson, 139 Johnson avenue. Rev. Dr. M. W. Vaughan, pastor of the Mt. Olive Baptist church, officiated. The couple will reside in this city.

COAXING THE MULES.

Methods of Stage Drivers in the Mountains of Mexico.

The drivers who pilot the stagecoaches through the mountains in Mexico have a way of their own of coaxing their mules along the rough roads. The method is described by Wallace Gillpatrick in his book, "The Man Who Likes Mexico:"

"If you have never ridden on a Mexican coach you have still a new sensation in store. The Chapala coach has a cushion on top, and if you are fortunate in sharing this seat you may ride muy a gusto, seeing the country and the manner of manipulating an eight mule team at the same time.

"There are two about the size of rabbits in the lead, a string of four in the middle and two larger ones on the wheel. The driver has a whip with a lash long enough to reach the leaders. His assistant has another shorter one, but his chief persuaders are rocks.

"The assistant earns 50 cents a day and free insurance against dyspepsia. He alights at the foot of every hill and fills his sombrero with rocks on the way up. He then shies several bowlders big enough to dislocate a hip at the leaders, and when the whole team is in a gallop he swings himself on to the box in some miraculous way. I think he stands on the hub. He could never do it if he wore shoes."

TRAINED TURTLES.

Tricks These Clumsy Creatures May Be Taught to Perform.

Of all living creatures, says a writer in the Strand Magazine, the turtle is undoubtedly the slowest in its movement and probably possesses the least brain. Yet a well known American naturalist has succeeded in training three of these creatures to do a number of little tricks. He places them, one above the other, on spools, and if a piece of cabbage or other green stuff is held out in front of them they will make a complete circuit, all moving in unison, keeping their balance and not tumbling off.

The bigger turtle will also ring a bell. This it grasps in one of its forefeet, jerks it off the ground and then gives it a shake. It is quite amusing to watch the slow, deliberate manner in which this is done. The turtles have always lived in their owner's house, spending their time in the kitchen hunting down the vermin.

One of the turtles draws a little cart about the garden, a task which he apparently does not resent in the least. Of course he is never kept harnessed for any length of time. He is quite tame, follows the children about the garden and will even eat from their fingers

When a Child Has a Convulsion.

When a child is suddenly seized with a convulsion proceed as follows: First. Loosen the clothing, but take off only the shoes and stockings. Second.—Place the child upon a bed or table, with his legs hanging over the edge from the knees down. Third.—Put his feet and lower legs in a pail of hot water to which has been added one tablespoonful of powdered mustard. If you have no mustard use hot water alone. Be very careful it is not hot enough to burn. Fourth.—Put an ice cap to the head. Lacking an ice cap, use plenty of cracked ice done up in a towel. Fifth.—Give an enema of warm soapsuds. Repeat it if it is not retained. Sixth.—As soon as the child is able to swallow give a large dose of castor oil. —Dr. R. H. Dennett in Woman's Home Companion.

Polls and Barbers' Poles.

The barber is the only professional man whose emblem is a pole. The emblem is a pun. A poll is a head. The verb "poll" means to lop off a head. The earliest barbers were removers of beards. "Barba" is Latin for beard. The French called a man who shears off beards a barbier. But the barbier also removed hair from the apex and adjoining regions of the head. With the modesty characteristic of many professional men he magnified his function and adopted for his emblem a device which taken in its fullest significance would indicate that he removed the entire head. Because "poll" is pronounced the same as "pole" he conceived that a pole would be the appropriate emblem of his profession.—New York Sun.

Saturday Bargains

"EVERY ITEM IS MUCH UNDER THE USUAL PRICE"

49c for heavy galvanized iron Garbage Cans, with covers that sell regular for 78c.

98c for Boys' Wash Suits; Russian and blouse styles; made of chambray and percale; worth up to $1.50.

29c for Men's Cross Bar nainsook underwear; athletic shirts and knee drawers; regular 50c goods.

$1.98 for large, roomy high back and wide arm Porch Rockers; double rattan seat and back; reg. $2.50.

12½c each for Pillow Cases; size 42x36 and 45x36, with 2-inch hem, torn, not cut; ready for use; usually 16c.

19c for a box of Writing Paper with envelopes to match; "Plainfield, N. J.," embossed on paper; regular 25c.

25c a yard for Royal Bleached Suiting; 36 inches wide; all pure linen; soft finish; worth 39c.

$1.19 for Bamboo Porch Curtains; the outside bark; size 8x8 feet; complete with rope and pulleys; regular $1.50.

39c for ladies fast black fine gauze lisle Stockings, with high spliced heels and toes and garter tops; excellent 50c values.

$2.98 for a lot of pretty trimmed ready-to-wear Hats; many of them sold up to $6.50.

19c for your choice of a lot of pretty Barretts, in shell, amber and grey; worth 29c.

$5.98 for pretty all silk foulard Dresses; neatly trimmed with lace, that are worth $9.50.

19c for ladies' fine gauze lisle Stockings, in black and white, that would be cheap at 25c.

10c a yard for Ramony Mills Dimities, in a wide choice of pretty patterns; 27 inches wide, worth 19c.

25c for Ladies pretty Tea Aprons; made of white lawn, fancy embroidered; "Just half price."

$2.98 for ladies Dresses, made of natural color; all pure linen with Dutch collar and French cuffs; value $5.

98c for a lot of children's all wool Sweaters; white, some with fancy borders; slightly mussed; values to $1.50.

39c for white enameled Flour or Sugar Cans; 25-lb size, with hinged cover; regular price 59c.

69c a yard for silk foulards; genuine "Brainard and Armstrong" make; shower proof, pretty patterns; regular $1.00 goods.

45c for men's fine madras Negligee Shirts, with attached cuffs; made to sell at 75c.

79c for Ladies' House Dresses, made of good quality percale and well made; worth regular $1.25.

$3.50 for a good Lawn Mower, made by the Philadelphia Lawn Mower Co.; 9-inch wheels; 14, 16 and 18 inch; regular $4.50.

OSTERMOOR MATTRESSES — Woodhull & Martin Co. — BUTTERICK PATTERNS

TICKETS FOR PUPILS.

Charles McGeachy, one of the proprietors of the Plainfield theatre, caused quite a thrill among the boys and girls of the North Plainfield High School when he left this morning 600 complimentary tickets for the matinee this afternoon. Henry C. Krebs, superintendent of the school, on behalf of the students, sent a vote of thanks to Mr. McGeachy for his kindness. He has a niece and nephew at the High School. The special features of the performance will be a succession of highly interesting colored films and travelogue pictures.

DROWNS BEFORE FRIENDS.

Elizabeth, May 31.—Seized with cramps while swimming late yesterday afternoon in Staten island Sound Charles Irwin, 25 years old, of 328 Court street, was drowned before his three companions could give him aid. The accident happened off what is known as the "pig iron" dock, near Elizabeth avenue. The man's companions were Raymond Bennett, Harry Smith and William McNamara. They reported the accident and a detail of policement went in search of the body. It was found about an hour after the drowning occurred.

Irwin had been married less than a year and is survived by his young bride.

TALK ON MOSQUITOES.

There will be an open meeting of the Somerset County Medical Society at Bound Brook tonight at eight o'clock, which will be attended by a number of local physicians. The meeting will be held in the Washington School auditorium, on Union avenue, and will be open not only to the doctors, but to the public as well. The feature of the evening will be a talk on "mosquitoes" by Edward A. Ayers, of Branchville. Dr. Ayers has delivered the lecture in a number of places throughout the state, and it has proven of great interest to all who have heard it.

WILL HEAR A CANDIDATE.

Rev. William L. Walsh, of Brookfield, Mass., will preach at the Unitarian church Sunday morning, as a candidate to suceed Rev. A. C. Nickerson, resigned. His theme will be "The Judgment Seat of Christ." The pulpit committee plans to hear a number of candidates before selecting Mr. Nickerson's successor.

OPEN-AIR MEETING.

The fifth open-air meeting under the auspices of the religious work committee of the Y. M. C. A. will be held at the corner of Madison avenue and West Front street tomorrow evening. The speakers will be Rev. C. L. Goodrich and Rev. Dr. C. E. Herring. The meeting will begin at 8:15 o'clock.

The "Monmouth" Goes Up the Hudson.

On Sunday, June 2, special excursion will be run up the picturesque Hudson to West Point and off Newburgh, via New Jersey Central train, leaving Plainfield, 8:52 a. m. and connecting at Jersey City with swift Steamer "Monmouth." Round trip $1.00. 5 29 2 w-f

REAL ESTATE
For Sale, Rent or Exchange.
Estates Managed. Rents Collected.
EDMUND RUSHMORE
Singer Building, New York — 212 Park Avenue, Plainfield

ROOSEVELT DELEGATES MEET.

The Roosevelt delegates and alternates elected at the New Jersey primaries on Tuesday, will meet for a conference at the Hotel Sterling, Trenton, at 3 o'clock, this afternoon. Mayor G. W. V. Moy, who was elected as one of the alternates, will attend.

PROGRESSIVE REPUBLICAN CLUB

Steps will be taken in a few days to organize a Progressive Republican Club in this city. Mayor G. W. V. Moy is one of many who are interested in the movement and announcement of the date for the organization meeting will be given soon.

PENNY SOCIAL.

Plainfield Camp, No. 10210, Modern Woodman of America, at its last meeting made arrangements for a "Penny Social" to be held in Coward Hall, 109 Park avenue, Wednesday night, June 12, at 8 o'clock. An entertainment will also be provided by talented artists and refreshments will be served.

—Ohio contains more than 3,767,000 inhabitants, but it was never really crowded until Messrs. Taft and Roosevelt began campaigning there simultaneously. — Chicago News.

THE STATE TRUST COMPANY.
Real Estate Department.
Care of Real Estate.
By giving over the care of your real estate to a Company like the State Trust Company at Plainfield you secure careful attention to all the various details incidental to its care. Only the usual commission, 5%, on the income is charged. We invite the listing of property of every description.

PROCTOR'S
POPULAR PRICES
BEST REFINED VAUDEVILLE AND MOVING PICTURES.
Prices—Mat., 10c; Eve., 10c, 15c and 25c.
BASEBALL RESULTS
Displayed on Screen at every performance. All league games reported
TODAY'S PROGRAM
Geo. Nagel & Co., comedy sketch, "How Props Butted In;" the Gene Muller Trio, Aeroplane Hoopists; Ed. F. Racey & Co., comedy sketch, "A Call For Help;" Charles Harper, "The Glidden Tourist;" McGarry & Revere, Singers and Dancers.

ORGANIZED 1864
THE FIRST NATIONAL BANK OF PLAINFIELD.
A COMMERCIAL BANK WITH SAVINGS and SAFE DEPOSIT DEPARTMENTS.
FOUR PER CENT. INTEREST PAID ON SAVINGS ACCOUNTS.

Headquarters for
Gibson's
RYE.
E. C. Wescott,
115 East Front Street.

RITZ Inc.
BABCOCK BUILDING
CANDIES, ICE CREAM, DAINTY LUNCH

CITY NATIONAL BANK PLAINFIELD, N.J.
ORGANIZED 1875
CONSTRUCTIVE HUMAN FACTOR.
We want every depositor of the City National Bank to realize that he or she is an important constructive human factor in the success of this banking institution.
Your account and banking business cordially invited.
4% Interest paid on Savings Accounts.
3% Interest on Daily Balances of $500 or more, subject to check
Capital $150,000.00
Surplus and Profits $285,000.00 (all earned)

The Christman Player-Action

Represents the latest, simplest and best. Can be installed in your piano in your home for only $160.00.

Demonstrated at Kolb's Ice Cream Parlor, 112 West Front Street,

E. D. Young, Agt.

Also expert tuning, regulating, repairing of Pianos, Players and Organs.

'Phone 944-W.
1135 W. Front Street.

New Jersey Central

TRAINS LEAVE PLAINFIELD.

For New York—2.10, 3.41, 5.41, 5.36, 5.57, 6.27, 6.55, 7.22, 7.26, 7.44, 7.41, 7.55, 7.58, 8.12, 8.20, 8.36, 8.43, 9.29, 9.53, 10.20, 11.20, 11.52 a. m., 12.28, 12.58, 1.44, 2.32, 2.55, 3.22, 3.48, 4.12, 4.36, 5.55, 6.29, 6.40, 7.43, 8.27, 9.27, 9.30, 10.15, 10.36, 11.28 p. m. Sunday—2.10, 3.41, 5.41, 7.23, 7.58, 8.52, 9.34, 9.42, 10.37, 11.52 a. m., 12.33, 12.58, 1.28, 2.09, 2.39, 2.55, 3.17, 4.29, 5.34, 6.37, 6.57, 7.14, 8.27, 8.35, 9.42, 10.28, 10.36 p. m.

For Newark—5.36, 6.27, 7.05 (through train to Newark), 7.41, 8.36, 9.29, 10.20, 11.20 a. m., 12.28, 12.58, 1.44, 2.32, 2.55, 4.12, 4.36, 5.29, 6.29, 7.43, 8.27, 9.30, 10.36 p. m. Sunday—7.23, 8.52, 9.34, 10.37 a. m., 12.58, 1.28, 2.55, 3.17, 4.29, 5.34, 7.14, 8.13, 8.35, 9.42, 10.36 p. m.

For Easton, Bethlehem, Allentown and Mauch Chunk—5.18, *8.17, 9.43, 11.19 a. m. 2.00, 5.21, xx5.43, (6.59 p. m., Easton only). Sunday—5.45, 10.24 a. m., 1.58, xx5.43, 7.05 p. m.

For Wilkesbarre and Scranton—5.18, 9.43 a. m., 5.43 p. m. Sunday—5.45, 10.24 a. m., 5.43 p. m.

For Long Branch and Asbury Park, etc. —3.41, 8.12, 11.20 a. m., (12.28 Saturdays only), (3.22 Red Bank only), 3.48, 4.36, 5.29, 8.27, 11.28 p. m. Sunday—7.58 Red Bank only), 8.52 a. m., (1.28 Red Bank only), 3.24, 8.13 p. m.

For Lakewood and Atlantic City—3.41, 8.29, (12.28 Saturdays only), 12.58, 3.22. Sunday—(7.58 Lakewood only), 9.42 a. m., 1.28 p. m.

For Philadelphia—6.42 7.39, 8.45, 8.51 10.43, 11.53 a. m., 12.42, 1.55, 2.45, 5.13, 6.44, 7.42, 8.47, 9.46, 10.48 p. m., 1.20 a. m Sunday—8.45, 9.56, 10.43, 11.41 a. m., 12.42, 1.44, 2.45, 3.42, 4.38, 4.55, 6.38, 6.44 7.42, 8.47, 9.46, 10.54, 11.54 p. m., 1.20 a. m.

For Baltimore and Washington. Daily —8.45, 10.43 a. m., 12.42, 2.45, 6.44, 7.42 p. m.

*Saturdays only.
xxExcept Easton and Bethlehem.
*Except Mauch Chunk.

W. G. BESLER, Vice-Pres. & Gen. Mgr. W. C. HOPE, G. P. A.
5 25 12

L. Moraller & Son

Watchmakers and Jewelers,

WATCHES, CLOCKS and JEWELRY

Fine Watch and Clock Repairing a Specialty.

319 Park Ave. Plainfield, N. J.

WALKS

We Construct Them
Trap Rock, Cement
Experience

R. G. BUSH

Tel. Con. 743-5 South Ave

PLAINFIELD WINDOW CLEANING CO.
M. MERSTRICH, Prop.

Stores, Offices, Private Residences. New Buildings Cleansed, Scrubbed and Oiled. Office, 121 Liberty St. Tel. 1945-W.

Leland Manning
MASON AND BUILDER.
Estimates Furnished.
Jobbing a Specialty
1120 Myrtle Avenue. Tel. 347-J.

A. H. ENANDER

Sanitary Plumbing, Gas Fitting. Steam and Hot Water Heating. Contractor for Sewer Connections.
125 WATCHUNG AVE.

SELLING OUT
Palms, Ferns, Begonias at Reduced Prices
PETERSON'S
217 Watchung Ave 5 8 1m

RAG CARPETS AND RUGS.
RAG carpets and rugs, also silk portiers made from your own material; we also buy carpet rags. Address William Spicer, Scotch Plains, or William A. Schorb, & Co., 120 Madson avenue, Plainfield; 'Phone 1707-W. 10 2 tf

JOHN WINZENRIED'S
Storage Warehouse
316-318 WEST FRONT ST.
Separate Rooms—Clean and Dry.
Furniture removed with care
Tel. 640-R. Residence 312 Lee Place

VAIL BROS.
Plumbing, Tinning and Heating.
Satisfaction Guaranteed.
General Repairing a Specialty.
Night service promptly attended to.
Phone 1067-W. 123 Duer St

HENRY WIERENGA
FURNITURE, FREIGHT, BAGGAGE EXPRESS AND RIGGER.
PIANO MOVING A SPECIALTY
Residence 'Phone 517-J.

For the Children

Upland Plover, a Useful Bird, Being Hunted to Extinction.

The upland plover, a beautiful and useful bird, is a close relative of the sandpiper. While sandpipers love the vicinity of water, the upland plover frequents dry hills and prairies and is most abundant in the interior. This so called plover breeds from Oregon, Oklahoma and Virginia north to Alaska, Mackenzie and Maine and migrates over the more southern parts of the continent, passing to the pampas of Argentina to spend the winter.

Almost half its food is made up of grasshoppers, crickets and weevils, all of which exact heavy toll from cultivated crops. These weevils injure, often seriously, such crops as wheat, corn, rye and barley, as well as forage plants of many kinds. The upland plover further makes itself useful to the farmer by devouring leaf beetles, including army worms and cutworms. They also befriend cattle by eating horse flies and cattle ticks.

Notwithstanding that the upland plover injures no crops and consumes a host of the worst enemies of agriculture, it has been hunted to the verge of extinction. It seems a great pity that one of the best friends of the farmer should be exterminated by hunters, who care only for the momentary pleasure of dropping these swift flying birds.

Blind Postman.

In this game the first thing to be done is to appoint a postmaster general and a postman. The table must then be pushed to one side, so that when the company have arranged themselves round the room there may be plenty of room to move about. The postmaster general, with paper and pencil in hand, then goes round the room and writes down each person's name, linking with it the name of the town that the owner of the name chooses to represent. As soon as the towns are chosen and all are in readiness the postman is blindfolded and placed in the middle of the room. The postmaster then announces that a letter has been sent from one town to another, perhaps from the city of London to Edinburgh. It so, the representatives of these two cities must stand up and as silently as possible change seats. While the transition is being made the postman is at liberty to secure one of the seats for himself. If he can do so, then the former occupant of the chair must submit to be blindfolded and take upon himself the office of postman.

Is Your Swastika Correct?

One of the lucky charms most generally worn recently has been the swastika. Superstitious wearers would do well to examine their reproductions of it and make sure that they are correct in form and material, for Sir George Birdwood, an authority on Indian matters, has been giving some interesting and alarming facts concerning this ancient and mystic symbol.

The right handed swastika—that is, the one whose transom or arm points to the right—is the symbol of the sun and of light, of health and happiness and other good qualities, and it alone is lucky. It should be fashioned only of gold and colored (if enameled on any other metal) only red, the color of the east, or yellow, the color of the south.

The left handed swastika is the symbol of the moon and of moonlight, of all darkness and supernatural terrors, of all mortal diseases and disgraces and other forms of ill omen.

An Amusing Trick.

A simple parlor trick is done by asking one of your audience to take two chairs and place them back to back three feet apart. Now ask him or any one in the audience whether he can take off his shoes and jump over them. Most likely he will find it an impossible task. Then tell him that you can do it very easily. Take off your two shoes, place them on the floor and jump over the shoes. This was all the other party was to do, only he did not understand it in that way.

The Artist.

My paintbox opens with a slide,
And shows the colored paints inside
With which I paint the land and sea,
The house, the mountain and the tree.
But if I do not paint them well,
I may do better—who can tell?
I do my best; if not correct,
What more can any one expect
From one so young, about to start,
And one who never studied art?
My landscapes seem as true as those
I've often seen at artists' shows,
Where I could never understand
Which was the sea and which the land.
These pictures by a boy of eight
Are not expected to be great,
I may be when I larger grow
A second Michelangelo.

—Youth's Companion.

—The average usher seems to inspire a doubt as to whether he belongs to the theatre, or the theatre belongs to him.

IN WOMAN'S REALM

The KITCHEN CUPBOARD

HOW TO MAKE CLAM CHOWDER.

THE early settlers in this country are believed to have borrowed their skill in making chowders from the French.

These hodgepodges are supposed to have originated in the province of Brittany, where the fisher folks at public gatherings each brought his or her contribution to the general caldron and when the food was cooked received a share in his dish.

An Elaborate Chowder.

Clam Chowder With Eggs.—Take about a dozen large clams. The little neck variety is preferred. Scrub the shells before you place them in the kettle on the fire. Cover these with a quart of boiling water. When the clams open take from the fire and set aside the water in which they have been.

Chop fine five ounces of salt pork and four thinly sliced potatoes. Put the pork into the kettle and, after cooking a little, add some strained water, the juice of the clams, then the potatoes and three onions sliced thin. Let these simmer for an hour and a quarter and add a quart of milk, which should simmer for a quarter of an hour before the clams are added.

A Hodge Podge.

Clam Chowder and Veal.—Take four dozen clams, a pound of veal, a half pound bacon, one pint stewed tomatoes, one pint water, one pint milk, six water crackers and three potatoes. Line the bottom of the saucepan with the bacon cut into dice.

Pare and cut potatoes into dice; cut the veal into small pieces; chop the clams; mash the crackers.

Put a layer of potatoes on the bacon, then a layer of veal, then tomatoes, then clams. Alternate these layers until the clams are all used. Add the water boiling hot. Cover and simmer over a slow fire for half an hour.

Then add the milk and crackers; cook ten minutes; serve hot. Salt and pepper to taste.

A Baked Chowder.

Baked Clam Chowder.—Take a pint of raw clams, chopped fine, three potatoes, one onion and three crackers rolled fine. Fry about a quarter of a pound of fat pork until brown and then chop fine. Put the pork and the fat from it in the vessel in which the chowder is to be made. Then put in a layer of cracker crumbs, the shreds of potato and a little onion. Add bits of butter, dashes of pepper and salt, then a layer of clams. Alternate in this manner until the ingredients are used, finishing with cracker crumbs. Cover with clam broth and milk. Put in a pan of hot water and bake three hours. Serve hot.

Anna Thompson.

MODES OF THE MOMENT.

The New Veils—Girdles For Lingerie Frocks.

The new veils match the trimming or general tone of the hat and are rarely beautiful and becomingly dainty in texture and original design—fine mesh with designs of old lace. Chantilly lace in both black and white is worn.

Girdles of satin in soft folds are on many of the most beautiful lingerie frocks, especially those of eyelet work without lace insets.

Every variation of the Norfolk jacket is smart this season, and this blouse is

NORFOLK TENNIS JACKET.

one of the best like for tennis and all outing occasions. The skirt is a six gored model. JUDIC CHOLLET.

These May Manton patterns are cut in sizes for the jacket from 34 to 42 inches bust measure and for the skirt from 22 to 32 inches waist measure. Send 10 cents each for these patterns to this office, giving numbers, jacket 7037 and skirt 7147, and they will be promptly forwarded to you by mail. If in haste send an additional two cent stamp for letter postage. When ordering use coupon.

No..... Size.....

Name .....

Address .....

.....

A MERE MAN'S VIEWPOINT.

Public Sentiment and the School Authorities Should Discourage the Wearing of Elaborate and Expensive Graduation Gowns.

By BYRON WILLIAMS.

THE average man who has tasted something of the pleasures of this world and who knows something of the trials of the lowly and downtrodden striving to educate their children will scarcely be in favor of the stand taken by certain college girls who object to the simple graduating costume as outlined by the college officials. The story says some of the seniors declare they will forego their diplomas rather than submit to the plain and simple costumes demanded by the authorities. The marshals have posted the rules that designate a costume: To consist of a plain tailored shirt waist with long sleeves, a plain white skirt, no buttons, three inches from the ground; an academic gown two inches above the bottom of the skirt, with white linen collar, small white bow tie, white belt with either no buckle or a pearl one black oxford shoes and black stockings, no jewelry, no flowers, no ornaments for the hair, no fancy hatpins.

It would seem to the average man that these costumes were quite fitting for the commencement exercises. If any criticism could be passed upon woman it is her vain desire to outdress her less fortunate sisters. This may have its desirable features, but in many instances it might be a hardship for the parents of certain girls to provide their daughters with costly dresses for commencement time. But this is not the worst of such a custom. Some girls at graduation time—and I am speaking now of graduation in any city or village—cannot, in their circumstances, secure costumes that entail the expenditure of large sums of money. They must be content with simple gowns. To see their more favored schoolmates decked in costly fabrics, bejeweled and ornamented gives no end of heartache and, worse still, creates a germ of dissatisfaction in the heart.

It is a strange thing that women who are by nature kind and sweet and lovable are sometimes almost ghouls of fashion, striving to outdo their neighbors, to outdress their husbands' competitors, to give costly entertainments, to ride in magnificent motorcars, to luxuriate in endless luxury, all for the effect of the show. It is a thing not quite understandable by the average man—not that he is without as great faults, for in the moil of trade he goes home frequently with the financial ear or the financial scalp of his neighbor across the way. He is just as cruel and just as impracticable as the women. But it is also certain that he is not as tender hearted and by nature is not as much given to sympathy and consideration for others. The very nature of his duties in life, the fighting as the head of his family, makes him less considerate. The woman, however, is gentle and kind and sweet and should have more consideration for those not so well placed in this world.

Seed Cakes.

If you wish to make a very plain seed cake it may be built up on the recipe for a simple currant cake. Where the recipe calls for currants just substitute caraway seeds.

Another way to make a plain caraway seed cake is to use Vienna bread dough or dough with milk and add to it an ounce or two of butter or sugar and caraway seeds to taste.

The allowance of seed is usually small, a teaspoonful of them to the pound of flour being used. Too many seeds in the cake will make it dry.

Making Prunes Tempting.

For prune compote get large and nice looking prunes. They should be absolutely fresh. Use a pound of them, soaking well in lukewarm water. Then wash and cover with cold water. Add the rind of half a lemon, a small stick of cinnamon and a half cup of sugar. Boil slowly for forty-five minutes; then dissolve a half teaspoonful of corn starch with a little cold water, throw in with prunes; boil up again and add a glass of grape juice. Let cool and serve.

—Advertise in the Daily Press.

—When they are in love, men make crazy promises, and women are crazy enough to believe them.

—The hobble skirt is to be credited with hastening the solution of a problem of street railway service amounting to a mechanical revolution. The stepless car introduced in New York is a long step in advance. —Providence Journal.

FAMILY OF NEW JERSEY'S GOVERNOR.

The success of Governor Woodrow Wilson in several recent Democratic presidential preference primaries has revived the hope of many of his admirers that he will be nominated as that party's standard bearer at the Baltimore convention next month. It has also awakened interest in Mr. Wilson personally, and in his family. Herewith are reproduced pictures of Mrs. Wilson and his three daughters.

Andrew Alexander

Tan Shoes

No Such Complete Stock Elsewhere

For Men
Tan and Russet Calf, high and low cut styles, $4 to $8

For Children
Lace and Button Shoes, Pumps and Oxfords, $1.50 to $4

For Women
Tan Calf, Brown Kid and Ooze, Russet Buckskin, made in Lace and Button Boots, Oxfords, Pumps, Colonials, Tennis and Golf Shoes, Hunting and Tramping Boots, $3 to $10

A Great Assortment of Sizes to Assure Correct Fitting

Sixth Avenue at Nineteenth Street NEW YORK Fifth Avenue above Forty-fifth St.

TIMBO'S Stock for Smokers

Romeo and Juliets, La Carolines, Bocky's, Manuel Garcias, Acker Merrall & Condit's Le Elegancias, and a fine line of New York and Tampa makes. Fancy Smokers' Articles.

133-135 NORTH AVENUE.

LET A PRACTICAL HATTER DO IT

ALL KINDS OF HATS REBLOCKED AND REFINISHED
Old Hats Made Equal to New.
Men's Soft Hats Made to Order.
Special Attention to Panamas and Ladies' Hats.

MILTON H. HINCHCLIFF
111 Madison Ave., Plainfield, N. J.

Twelve years' experience in hat manufactories in Newark. Member Local Union No. 14, United Hatters of North America. 5 31 6

COAL DEALERS.

RICHARD PARROTT, Jr.
BEST QUALTIY
LEHIGH COAL
686 SO. 2nd STREET
Phone 1569

TRY
TEMPLE'S COAL
674 So. 2nd St. Tel. 231

TenEyck & Harris,
Dealers in
LEHIGH VALLEY COAL
Office Rowley's Drug Store, 218 W. Front St. Tel. 2081-J-2.

TenEyck & Kelley COAL
741 South Ave. Tel. 1155

GEO. O. STEVENS COAL 747 WEST FRONT ST.

R. L. CLINE
(Successor to C. H. Rugg & Co.)
BEST QUALITY LEHIGH COAL
Yard and office 432 W. 3d St. Tel. 93

N. MEYERS & SONS
COAL
COKE AND WOOD
Office Tel. 1152-w Yard Tel. 1911-w
21 Watchung Av. 4th & Washington Sts

?

Are you looking for a tenant for your house for the summer, furnished or unfurnished? Use the classified columns of the Plainfield Daily Press. The rate is 1 cent per word for the first insertion, and ½ a cent per word for subsequent insertions. No ad. taken for less than 10 cents. Copy received until 2 p. m. except Saturdays, when forms close at 12:30.

Arrival and Departure of Mails

At Plainfield Postoffice.

February 1, 1912.

NEW YORK MAILS. Arrive—5:30, 8:00, 8:40, 11:45 a. m., 1:30, 3:30, 6:00, 6:50, 8:30 p. m., 12 midnight. Close—6:30, 8:00, 9:00 10:30 a. m., 12:10, 2:00, 3:50, 6:00, 7:45, 9:00 p. m.

SOMERVILLE AND EASTON. Arrive—8:40, 10:00 a. m., 12:30, 3:15 and 7:00 p. m. Close—6:30, 8:00 a. m., 12:35, 1:20, 4:30, 5:00 p. m.

PHILADELPHIA—Direct. Arrive—5:30, 8:00, 9:40 11:45 a. m., 12:30, 3:30, 7:00 p. m. Close—6:20, 11:30 a. m., 12:35, 2:00, 3:50, 7:00, 9:00 p. m.

THROUGH FAST MAIL FOR EAST. Close—12:10, 3:50, 6:00 p. m.

DIRECT THROUGH FAST MAIL FOR WEST. Close—6:20, 11:30 a. m., 1:20, 5:00 and 9:00 p. m.

DIRECT SOUTHERN MAILS. Close—6:30 a. m., 12:35, 3:00, 7:00 and 9:00 p. m.

PENNSYLVANIA, West of Easton. Close—6:30 a. m., 1:30, 7:00 p. m.

ELIZABETH—Direct. Arrive—8:00, 8:40 a. m., 1:30, 3:30, 5:30 p. m. Close—8:00, 9:00, 10:30 a. m., 12:10, 2:00, 6:00, 9:00 p. m.

NEWARK—Direct. Arrive—8:00, 8:40 a. m., 1:30, 3:30, 5:30 p. m. Close—6:20, 8:00, 9:00, 10:30 a. m., 12:10, 2:00, 3:50, 5:30, 6:00, 9:00 p. m.

WATCHUNG. Arrive—1:00, 6:45 p. m. Close—9:00 a. m., 6:30 p. m.

WARRENVILLE. Arrive—1:00 p. m. Close 9:00 a. m.

SUNDAY MAILS. Office open from 9:30 to 10:30 a. m.
Mail closes at 6:15 p. m.

R. H. BIRD, P. M.

Advertisements
—For—
New York Herald, World, Times, Sun, Journal, Telegram, American, Brooklyn Eagle, Globe
—and—
Newark Evening News
Received at
PLAINFIELD DAILY PRESS
At Regular Office Rates.

KINDLING AND GRATE WOOD
Prompt deliveries. Orders received at
89 SOMERSET STREET.
JOHN MOBUS
P. O. Box 320 Telephone 19-F-49

J. C. POPE & CO.
INSURANCE AGENTS
110 E. Front St. Plainfield, N. J.

"AT THE FOUNTAIN"
4 NEW ONES
Banana Martinique Sundea 15c
Tutti Fruitti Domingo Sundea 15c
Hawaiian Sundea 10c
Pecan Panale Sundea 10c
UNIQUE AND ORIGINAL.
T. S. ARMSTRONG The Apothecary
Cor. PARK and NORTH AVES.

-BUTTER-
ROCKDALE PRINT
ROCKDALE CREAMERY
FANCY ELGIN
PRICES TAKE A DROP
The Quality is Unsurpassed by any in the State.
NEUMAN BROS.
GROCERS
Watchung Ave. and Fifth St. Telephone 760
Efficient and Rapid Delivery Service to All Parts of the City

HAND'S EXPRESS CO.
OLD RELIABLE
STORAGE
All Rooms Separate, Light and Dry
Furniture Packed and Shipped
Office 69 Somerset St. 'Phone 541

AUCTIONEERS.
Murray, the Auctioneer
is now located at the old Auction Room Stand, 326 West Front street, near Grove. Houses, goods and merchandise of all kinds bought and sold. We also pack China and crate furniture and have good dry storage rooms at moderate charges.
Over 20 years experience in business and conducting sales.
ROBERT MURRAY,
Auctioneer and Appraiser.
326 West Front St. 'Phone 666

The Leading
Auctioneers
W. A. SCHORB & CO.
Also Dealers in Second Hand Furniture—Bought and Sold.
120 Madison Av., Jackson Blg
Telephone 1707-W.

TO LET
Store at
1348 W. Front St.
Suitable For Tailor
RENT
$12.00 PER MONTH
EMANUEL KAPELSOHN
1263 ARLINGTON AVENUE,
Sole Agent,
Or
ED. C. HARDINGHAM,
152 North Avenue.
'Phone 1955-6, Plainfield.

Our business is negotiating small or large loans for people keeping house.
We charge a reasonable service fee, arrange payments either weekly or monthly, and give each customer a memorandum of agreement.
Honorable Dealing and Courteous Treatment.
HOUSEHOLD LOAN CO.
148 East Front Street,
Plainfield, N. J.

Watchung Express Co.
Incorporated.
120 Madison Ave. Tel. 1664-M-2
All Orders Promptly Attended To.

HARDY PLANTS
BEDDING PLANTS
FLOWERS
Plants of all kinds for Cemetery work
TREE SPRAYING
Garden work done of every description
PLAINFIELD FLOWER SHOP
West Front St. and Central Ave.
Tel. 1721 Plainfield N. J.

AUCTION SALE
of Household Furniture at 320 Park avenue, on **Tuesday, June 4, at 1:30.** Parlor furniture, dining room furniture, iron beds, dressers, hall rack, picture, roll-top desk, stove, oilcloth, rocking chairs, fancy ornaments, dishes, 1 upright piano, cooking utensils, and other articles too numerous to mention. Terms cash.
WM. A. SCHORB, Auctioneer.
D. J. GAVIN, Clerk. 5 31 3

SEALED BIDS.

The Board of Education of North Plainfield requests bids on 300 tons, more or less, of pea coal and 75 tons, more or less, of stove coal.
Sealed bids to be submitted to Albert Steiner, D. C., on or before June 10, 1912. 5 27 5

T. A. Moore
UNDERTAKER
612 E. Sixth St.
TEL. 741-R

A. M. RUNYON & SON,
UNDERTAKERS.
602 Park Avenue. Telephone No. 40.
Office open day and night.
Office of Hillside Cemetery.
New York office—50 Great Jones St.
Tel. call 3345-Spring.
New York Embalmers License—1220.
New York Registered Licensed Undertaker No. 215.

L. L. MANNING & SON,
STEAM GRANITE WORKS.
Corner Central Ave. and West Front St.
Opposite First Baptist Church.

MISS INEZ MILHOLLAND.

Suffrage Leader Who Will Take Up the Practice of Law.

MISS MILHOLLAND, LAWYER.

Told That She Has Passed Bar Examination With Honor.

New York, May 31.—Miss Inez Milholland, who has been one of the most ardently active advocates of "votes for women," will take up the practice of law when she returns from her summer vacation in Europe.

Miss Milholland's earnest application to her studies at the New York Law university has been rewarded, for she has been apprised by the board of examiners of the Law university that she has passed the difficult examinations with honor.

While Miss Milholland will not attend the graduating exercises of her class, which takes place next month, she will carry with her her lawyer's degree when she sails for Europe shortly.

CONVULSIONS KILL 7; DOCTORS BAFFLED

Eighth One of Family Is at Death's Door.

Philadelphia, May 31.—A mysterious disease has played havoc with the family of Frank Baumeister of Camden, resulting in the death of seven children—all under eight years of age—while the eighth child, three-and-a-half-year-old Mabel, is at death's door in the Cooper hospital, where her death is expected momentarily. Baumeister owns a farm back of Camden, but at intervals he moves into the city.

The malady has attacked each strong and healthy child in precisely the same manner. Without the slightest warning of sickness or failing health, they have collapsed and gone into convulsions from which they never recovered.

Rose was the last to die from the disease. Up until last week she was a healthy, rollicking girl. Without the slightest warning she went into convulsions and collapsed like her other sisters and brothers. A physician was summoned, but could do nothing to alleviate the pain. She was taken to the Cooper hospital and died in agony.

The disease has baffled a dozen physicians. Whenever a child has been taken ill the family have promptly summoned a doctor, but nothing has been found to check the disease.

SENATOR DIXON COMPLAINS.

Refused Tickets to Chicago Convention For Roosevelt and Family.

Washington, May 31.—Senator Dixon, Colonel Roosevelt's campaign manager, gave out a statement complaining that Harry S. New, chairman of the subcommittee of the Republican national committee on arrangements, had refused to give Colonel Roosevelt tickets of admission to the national convention for the use of his family and immediate friends.

Senator Dixon says that Colonel New has already allotted 150 tickets to Mr. Taft. Colonel Roosevelt's manager has sent a very warm telegram to New. In this telegram he announces that he will appeal over New's head to the members of the national committee themselves.

F. D. Hill's Body Coming.

Frankfort-on-the-Main, Germany, May 31.—The body of Consul General Frank D. Hill of Minnesota, who was killed by a fall in his hotel, was sent to Bremen to be taken to America on the George Washington.

WEATHER EVERYWHERE.

Observations of the United States weather bureau taken at 8 p. m. yesterday follow:

	Temp.	Weather.
Albany	54	Cloudy
Atlantic City	68	Clear
Boston	52	Cloudy
Buffalo	54	Clear
Chicago	56	Clear
New Orleans	82	Cloudy
New York	62	Clear
St. Louis	66	Clear
Washington	68	Clear

Sunday at Lake Hopatcong.

Special excursion via New Jersey Central next Sunday and every Sunday and holiday. Round trip, $1.00. Leave Plainfield 9:50 a. m. 5 31 2

PRESS CLASSIFIED COLUMNS

Plainfield's Greatest Want and Exchange Market

COPY RECEIVED UNTIL 2 P. M. DAILY

One cent a Word for first insertion, one-half a cent a word for each subsequent insertion of the same advertisement for less than one month. Fifty cents a line, (six words) for one month. **DOUBLE CHARGE FOR CAPITALS. NO ADVERTISEMENT RECEIVED FOR LESS THAN 10 CENTS.**

The Plainfield Daily Press cannot give information regarding advertisements for which answers are to be sent care of the Press. Persons replying to office addresses must mail or leave written answers as stated in advertisement.

Established 1872.
P. CASEY & SON,
UNDERTAKERS AND EMBALMERS
Office 116 Park Ave., Tel. 884-W. Res. 417 W. 2d St. Tel. 903-R. Office open day and night. N. Y. office 10 E. 22d St., Tel. 2094-Gramercy.

DIED.

MUNDY—At Dewey Park, N. J., May 29, 1912, Mary Ella Mundy, aged 47 years, 8 months, 13 days.

Funeral from the residence of her husband, Luther Mundy, Dewey Park, N. J. on Saturday, June 1, at 2:30 p. m.

SOFIELD—At South Plainfield, May 29, 1912, Ella, beloved wife of Harry Sofield, aged 39 years.

Funeral from her late home, Lehigh avenue, Saturday, June 1, at 8:30 a. m., mass of requiem at Sacred Heart church at 9 a. m. Interment in St. Mary's cemetery.

RYAN—In this city May 30, 1912, James Ryan, in his 72d year.

Funeral from his late residence, 425 East Third street, Saturday, June 1, at 8:30 a. m. and from St. Mary's church at 9 a. m., where a solemn requiem mass will be offered for the repose of his soul. Interment in St. Mary's cemetery.

SITUATIONS WANTED—FEMALE.

POLISH girl wants position at housework; good reference. 215 Muhlenberg place. 5 28 3

EXPERIENCED woman wants washing and ironing at home. 74 Elm place. 5 28 3

WHITE girls want positions as cook, chambermaid or waitress; good reference. Call 205 Liberty street. 5 31 3

FIRST-CLASS laundress wants washing to do at home or out. 619 West Third street. 5 27 6

HELP WANTED—MALE.

CARPENTERS wanted. 423 John street. 5 22 9

WANTED—Clerk to solicit orders. Apply Hutchinson & Son, Westfield, N. J. 5 27 6

WANTED—Two young men for stock room. Apply Pond Machine Tool Company. 5 31 2

WANTED—Immediately, machinist and tool maker; none but first-class mechanic need apply. Vitaphone Company, 1112 North avenue.

CHAUFFEUR wanted. Call 1203 Putnam avenue, after 7 p. m. 5 24 6

LOST AND FOUND.

LOST—A gold chain bracelet. Reward given at 996 Central avenue. 5 22 tf

LOST—Small memorandum book; red cover. Return to Fred Endress, 941 West Sixth street; reward. 5 31 3

LOST—Last night, gold bracelet, between Nonpariel Clubhouse and Berckman street or on Main Line trolley. Finder please return to 452 West Eighth street; reward. 5 31 tf

FOUND—On Arlington avenue, near High School, some days ago, girl's ring. Owner may receive same at High School. 5 29 2

AUTOMOBILES FOR SALE.

FIVE-PASSENGER touring car, fully equipped; new top, windshield and speedometer; used for demonstrating purposes only; in perfect condition; 60 days' guarantee; price low to quick buyer; an excellent chance to get a new car for less than cost. Address B. V. D., care of Daily Press. 5 29 3

TWO-PASSENGER roadster, in perfect condition, with full equipment; guaranteed to be all that it is represented; a fine car at a low price; used as a demonstrator; reason for selling to make room for new models. Address B. V. D., care of Daily Press. 5 29 3

MONEY TO LOAN.

MONEY TO LOAN on bond and mortgage. Mulford, opposite depot. 12 28 tf

TITLES abstracted for purchasers of real estate and bond and mortgage loans. Chas. J. McNabb, 209 North avenue. 2 18 tf

MONEY TO LOAN on bond and mortgage. Charles L. Moffett, attorney, Woodhull & Martin building. tf

MONEY TO LOAN on bond and mortgage. J. T. Vail. 5 9 tf

MORTGAGES placed on good security. Francis J. Blatz, First National Bank Building. 8 21 tf

$25,000 TO LOAN at 5 per cent. in sums to suit, on good mortgages. Elston M. French, 171 North avenue. 5 19 tf

HELP WANTED—FEMALE.

WANTED — Chambermaid and waitress; colored; references required. Apply 224 East Seventh street 5 14 tf

NAT LEVY & CO., employing 200 people on ladies' muslin underwear, have room for 50 more at once; clean, light, steady work; best pay; good opportunity for girls to learn a trade. Apply Nat Levy & Co., Rink building, Plainfield. 5 21 tf

WANTED, — CASHIER. RITZ. APPLY MORNINGS. 5 29 3

WANTED—PRESSERS. SCHILLER BROS., 320 WEST FRONT ST. 5 28 3

WANTED—SALESGIRLS. RITZ. APPLY MORNINGS. 5 29 3

WANTED—Girl for general housework; no washing; references. 414 West Eighth street. 5 28 3

WANTED—Good white cook, with good references. Apply 621 Park avenue. 5 28 4

WANTED—A good plain cook and laundress; white. Tel. 593 Plainfield, or write R. W. C., care Press. 5 31 2

WHITE girl wants position as chambermaid or waitress; references. Apply 9 Grove street. 5 31 2

WANTED—White girl for general housework. 40 Westervelt avenue. 5 31 tf

WANTED—By June 10, white girl for general housework; washing; to go to Bay Shore. 723 Central avenue. 5 31 3

WANTED—Experienced girl for general housework in family of two. Apply between four and seven o'clock, at 761 Kensington avenue. 5 31 2

WANTED—An experienced woman for cooking and waiting. Apply 506 West Seventh street.

WANTED—Operators, also learners, on ladies' muslin underwear; paid while learning. Schiller Bros., 320 West Front street. 5 6 1mo

REAL ESTATE FOR SALE.

FOR SALE—9-room house, all improvements; must be sold this month; price $3,500, $500 cash. 506 East Second street. 5 2 tf

CHOICE LOT for sale—Berkeley avenue, Netherwood; 95 foot front by about 235 deep. R. I. Richardson, Westfield, N. J. 'Phone 66-J. 10 8 tf eod

OWNER removing from city desires to make quick sale of new modern house, occupied by owner; fine residential section; all modern conveniences, ten rooms, stone and frame construction; large plot of ground; short distance to railroad station and trolley; a bargain for someone, if sold at once. Address Box S, Plainfield, P. O. 5 17 12

FOR SALE—A few choice lots on Union street; the cheapest lots in Plainfield for the money. J. T. Vail. 7 19 tf

EMPLOYMENT AGENCIES.

MURRAY'S Employment Registry office has removed from 226 East Front street to 326 West Front street, near Grove, at Murray's auction rooms; 'Phone 666. 5 17 tf

EMPLOYMENT Agency, Mrs. Keller, 22 Somerset place, the oldest and most reliable (all nationalities). 'Phone 1724. 7 1 tf

REAL ESTATE AGENTS.

REAL ESTATE for sale, rent and exchange. Insurance in strong companies at lowest rates; money loaned on real estate. Thickstun & Emmons, 197 North avenue. tf

SITUATIONS WANTED—MALE.

WANTED—A situation for an experienced coachman, highest personal references given by his present employer, A. L. Otterson, 1333 Evergreen avenue. 5 22 tf

ROOMS AND BOARD.

ATTRACTIVE apartment, with private bath. 312 East Seventh St. 5 9 1mo

TO LET—Room at 334 East Second street. Apply 19 Somerset place. 5 31 3

TWO furnished rooms and board; home privileges; terms moderate. M. A. Brown, No. 2 Washington avenue 5 16 tf

TWO large desirable rooms, with board. Mrs. Williams, 137 Crescent avenue. 4 3 tf

NICELY furnished double room, with board; also table board. Mrs. Tomlinson, 609 Madison avenue. 5 10 1mo

MISCELLANEOUS.

IF YOU NEED something to build you up, get a bottle of Tonic Hypophosphites at Nagle's Pharmacy. Good spring medicine. 2 29 tf

STORE your furniture with the Plainfield Storage Company; reasonable rates. Orders left for moving vans. Nagle's, Front and Grove Sts. 1 18 tf

H. H. BUTLER, D. V. S.—Pet animals a specialty. OFFICE AT WM. T. CAMPBELL'S, 108 Somerset street, 'Phone 230. Hospital for dogs. (Cut out for reference.) 1 8 tf

MRS. BONY—Street dresses and evening gowns; makes a specialty of separate waists. 417 East Fifth street, Plainfield. 5 22 1mo

E. BEYS, carpenter and contractor, 1092 Arlington avenue. Jobbing a specialty. 5 1 1mo

GENTLEMEN'S places property taken care of; grading, lawns, gardens and shrubbery attended to in first-class order. Ralph Dilibro, 981 Union street; Tel. 862-J. 5 2 1mo

RIDING lessons; fine saddle horses to hire; horses boarded; exchanged. Riding School, 775 Kensington avenue. 'Phone 194. 1 8 tf

KAY R. MELTON, upholsterer; estimates cheerfully furnished. 57 Somerset street. 4 22 2mo

FOR SALE.

S. C. RHODE ISLAND Reds, $1.00 per 13 eggs; Silver Campines, Jacobus strain, $2.50 per 13 eggs. Guy Bender, 1052 Sherman avenue. 5 6 1mo

SAFES for sale; all sizes; new and second hand; cash or easy payments. Hand's Express Co., 69 Somerset St. 5 8 1mo

PONY OUTFIT—An unusually handsome, healthy pony; a two-seated carriage; will seat four; a two-wheeled cart; a saddle and harness; all in good condition. Jewett, 1000 Central avenue. 5 20 tf

FOR SALE—Brown mare, sixteen hands high, ride and drive; brown gelding, 16 hands high, good business horse. Apply Riding School, 775 Kensington avenue. 5 28 3

FOR SALE—Parlor lamp, Miller burner, hand painted globe, also dining room hanging lamp, Miller burner; all in good condition. Address Lamp, care Press. 5 31 3

FOR SALE—At a great sacrifice, house and lot, No. 963 West Third street. Enquire E. Schloss, care of Scheuer's store.

TO RESIDENTS of Union County—I will sell two settings of eggs from my White Wyandottes for $2; regular price $7, and award a silver cup to the best cockerel and pullet raised from them, shown at the next exhibition of the Union County Poultry Association. F. Warren Sumner, president, 456 Rahway avenue, Elizabeth, N. J. 5 24 6

CASH register, safe and top wagon cheap. 33 Somerset street. 5 29 3

FOR SALE—Good delivery horses and wagon. Apply M. & A. Tepper, Front street.

OLD papers for sale; put up in packages of 100 copies for 10c. Apply at this office. tf

FOR SALE—Lady's chestnut driving and saddle horse, gaited, stylish, prompt and sound; 9 years old, 15¾ hands high, weight 1,050; price low. Seen and shown by appointment at 727 Berkeley avenue, Plainfield. 5 28 9

LADY'S horse, phaeton, runabout, harness, for sale; exceptional opportunity; gentle, sound; harness, brass mounted; stylish phaeton. Mrs. Jas. C. Peck, 'Phone 303-W, 40 Myrtle avenue. 5 28 3 tu-w-f

FOR SALE — 6-year-old sorrel combination horse, new driving harness and Brockway buggy. R. J. Harrigan, 929 South avenue. 5 27 tf

FOR SALE—Surreys, buggies, wood wagons and business wagons; also harness at bargain prices. W. J. Conroy, 177 Somerset street, North Plainfield. 5 13 tf

FOR SALE—Top soil, gravel and filling-in stuff for sale. Apply D. F. Dugan, 511 East Seventh street; 'Phone 475-W. 4 1 tf

FOR SALE—Profit-sharing bond at rate of fifty per cent. earnings of money invested and a guarantee of interest at 5%. I have paid 20 months or $200, and will sell for $190 cash. Apply C. C., care Press. 3 27 tf

WANTED—MISCELLANEOUS.

CASH paid for old feather beds. Address W. Hansen, P. O. Box 181, Elizabeth, N. J. 5 27 6

FOR RENT.

FOR RENT—6-room apartment at 1229 East Second street; every modern improvement; an exceptional bargain; worth investigation. Owner on premises. 5 21 tf

TO LET—321 Park avenue, for business or dwelling. J. Manley. 3 26 tf

FOR RENT—A house, 214 West Second street; rent $18; a small house in rear, $11; a four room flat, at 221 Plainfield avenue, with wash tubs, etc.; a six room house, Monroe avenue and Seventh street, with all improvements. Apply for any of the above to Frank Linke, Plainfield, N. J. 5 23 tf

STORE to let; good condition. 232 West Second street. 5 28 3

TWO rooms to let; small family. 230 West Second street. 5 28 3

TWO apartment houses to let, improvements; centrally located; newly papered and painted. Apply Neuman Bros. 5 23 tf

TO LET — Pleasant furnished rooms; all improvements. 175 East Front street. 5 29 3

TO LET—An apartment of eight rooms; all improvements, at 434 Watchung avenue. Apply F. M. Masker, 440 Watchung avenue. 5 31 3

THREE rooms to let, corner East Third and Filmore avenue; colored. U. B. Crane, 138 North Ave. 5 31 3

TO LET—6-room house and bath; all improvements, hot water heat; being thoroughly renovated; will be ready for occupancy June 1. Apply 23 Vine street. 5 29 3

TO LET—Four or seven rooms. Inquire 724 West Third street. 5 31 6

FOR RENT—House with barn, corner Grove street and South avenue, Dunellen; just decorated; $25 per month. Apply 201 Park avenue, Room 3. 5 31 6

TO LET—Store, good business stand; moderate rent; No. 205 Liberty street. Address P. O. Box 2-5, Dunellen, N. J. 5 29 3

TO LET—5 rooms. Inquire 203 New street. 5 31 3

TO LET—Five rooms and bath; all improvements; heat furnished; $18. 537 West Fifth street. 5 29 tf

TO LET—At 209 East Seventh street, suite of rooms with bath; also separate rooms. 5 29 3

TO LET—2 large rooms, city water, cellar. 326 East Third street, city; Vail.

THREE-ROOM apartment; gas and bath; rent $10. 47 Woodbine avenue. 5 4 tf

TO LET—Six-room house; all improvements. 722 East Seventh St. 5 27 6

TO LET—5 rooms, in new house; all improvements, except heat. 423 John street. 5 6 1mo

FOR RENT—6 rooms and bath, 149 East Fifth street, from June 1st. Inquire Dr. M. E. Stickle, 79 Halsey street, Newark, N. J. 5 7 tf

TO LET—Two five-room flats, 40 Harmony street. Apply 18 Craig place. 4 29 tf

TO LET—Furnished rooms for light housekeeping. 15 Grove street. 5 1 1mo

FOR RENT—Storage rooms, 321 Park avenue. John Manley, real estate and insurance. 4 26 tf

FOR RENT—Four rooms, city water, large attic. John Manley, 321 Park avenue. 2 23 tf

FOR RENT—To small respectable colored family, house of 6 rooms on Westervelt avenue, near Mountain. Apply J. V. E. Vanderhoef, at Woodhull & Martin Co. 5 8 tf

TO LET—4 and 5-room apartments; with all improvements, except heat; rent $17 and $18. M. F. Gano, 142 North avenue. 2 8 tf

FOR SALE OR TO LET.

FOR SALE OR TO RENT—No. 605 MADISON AVENUE, 9 ROOMS; ALL IMPROVEMENTS; HOT WATER HEAT. FRANK H. SMITH, 603 MADISON AVENUE. 3 4 tf

FOR SALE OR TO LET—Block from Front street or Somerset street trolley, house, 11 rooms and bath. E. M. French, North avenue. 5 31 6

TO SELL OR RENT—House, ten rooms and bath, one block from Front or Somerset trolley. Apply E. M. French, North avenue. 5 9 tf

PAINTERS AND DECORATORS.

AGENTS FOR
LIKE TILE
The Sanitary Wall Covering
WOOD KRUSTA
Aerochrome Washable Wall Decoration.
Interior Decoration a Specialty
Woolston & Buckle
Painters and Decorators,
145 NORTH AVENUE.

Paint that Stays Painted
That has been my slogan for years. I aim to do the best possible painting—using only the best materials that the manufacturers can furnish and employing the most skilled mechanics that can be procured. I stand back of every job I do, and when I am allowed to use my own judgment in regard to the best method of doing it, I will gladly make good any work that by any chance proves defective.
JAMES C. HANSEN
Dealer in Wall Paper, Paints, Oils, Glass, Etc.
141 East Front St., Plainfield. Tel 14
Estimates cheerfully furnished.

JOHANZEN BROTHERS
Painters & Decorators
OFFICE 169 NORTH AVE.
The Mulford Real Estate Agency
First Class Work Guaranteed

M. WARREN!
PAINTER, DECORATOR
and PAPERHANGER
65 SOMERSET ST.
Opp. Saengerbund Hall. Tel. Con

HOTELS.

WHEN IN PLAINFIELD, N. J.
STOP AT
The QUEEN CITY HOTEL
All Newly Furnished. A la Carte
Service Unsurpassed.
P. FLOERSCH, Prop.
W. M. FLOERSCH, Mgr.

HOTEL WALDORF
EAST FRONT STREET.
HENRY WINDHAM, Prop.
Gottfried Kruger's Extra Beer on draught. Imported Wines, Liquors and Cigars. Hotel accommodation and private Dining-Room.

Hotel Somerset
Under New Management.
Newly Painted and Papered throughout. Table Board and Rooms by Day or Week.
W. G. FEASTER, Proprietor.
97 Somerset St. Tel. 692-L.

G. J. WEINMAN
CAFE
213 Park Ave. Tel. 1527

HOTEL KENSINGTON
NORTH AVENUE
UNDER NEW MANAGEMENT.
House Thoroughly Renovated.
SUNDAY DINNER From 12:30 to 2 p. m. 50c

Corporation Notice.

WIDENING OF SOMERSET ST.

Notice is hereby given that the Common Council will meet at the Council Chamber, No. 149 North Avenue, on Monday evening, June 3, 1912, at 8 o'clock p. m. and will at that time and place give a public hearing to all persons in favor of or opposed to the widening of Somerset Street from West Front Street to Green Brook.

J. T. MacMURRAY, City Clerk.
Dated, Plainfield, N. J., May 22, 1912
5-31-2-f-s

"HEAP NOISY INDIAN."

Elizabeth, May 31.—The voice of John Rolling Thunder reverbated through the halls of the Second Precinct station last night. Thunder is the son of an Indian chief and the grandson of a chief according to his own statements. He was arrested for creating a disturbance in a cafe on Elizabeth avenue. He had in his possession at .32-calibre revolver with one chamber empty and a return ticket from Elizabeth to New York. He was making things lively in the saloon when he was arrested. When he was taken to the station house Thunder announced in thunderous tones that he was a member of Troop L, Tenth United States Cavalry, and that he was "some" scout. He said he landed from the steamer Richmond after a protracted visit at the United States Hospital for the Insane. He said he had been cured, but he will be subjected to another examination here.

MOVING PICTURE COMBINE.

New York, May 31.—The Universal Film Manufacturing Company, composed of forty-nine moving picture factories and exchanges, representing an outlay of $5,000,000, is the name of a combination of the large motion picture interests which has been recently formed. Among the companies in it are the Bison, Imp, Rex, Powers, Victor, Gem, Itala, Ambrosia and Nestor. The stockholders in these concerns were persuaded that better results would be obtained by uniting interests.

COLLEGE VARSITY CREWS ARE BUSY

Oarsmen Hard at Work Preparing For Coming Regattas.

GRADUATION DEPLETES RANKS.

Cornell Fortunate In Losing Only One Man—Syracuse Also Lucky—Columbia Coach Having His Trouble—Penn Weak—Wisconsin Has Heavy Crew.

With the preliminary races at hand and with the championship regattas not far off, the college oarsmen are putting in their hardest practice now and building up the foundation on which the finishing touches will be put in June.

Every crew in the east has been on the water for some time, and the coaches are molding together the combinations which with no or few changes will row in the final races.

Graduation and losses from other causes have wrought havoc in the ranks of nearly all the crews that struggled in the races of June, 1911. Of the seven crews that rowed either at Poughkeepsie or New London, Cornell and Syracuse seem to have fared the best. In fact, a few weeks ago Cornell had its 1911 varsity eight intact, and only the loss of E. F. Bowen, who stroked the Ithacans both in 1910 and 1911, has broken the Cornell combination.

Syracuse lost only one man by graduation, but the work this spring began with four veterans, as three of the leftovers failed to report in their old places. On paper Columbia lost but two of its oarsmen, but as a matter of fact only four of the men who rowed last June have returned for practice this year.

Pennsylvania has five of its 1911 veterans as a nucleus for the varsity eight, and Wisconsin has six. In the New London crews Harvard has six of its 1911 oarsmen, while Yale has only three of the men who were in the varsity boat last June.

In almost every case, however, exceptional material in the 1914 freshmen crews has provided men for the vacancies in the senior combinations.

At Columbia Jim Rice, who is completing his sixth year as coach of the Blue and White crews, is having his troubles in getting together an eight to his liking because the squad from which he has had to draw has been almost the smallest in years.

Wisconsin is planning to have the heaviest eight that has ever represented the Badgers, and for that reason Harry Vail, the coach, has found it necessary to have an especially large shell built for the crew.

Six of the men who rowed in last year's varsity eight have returned for this year's crew, and in addition E. J. Samp, whose illness caused the substitution of Wood, the freshman oarsman, at the last minute last June, is available, so that in all Vail has seven experienced men from 1911.

With six of last year's varsity combination to begin work on, Jim Wray has hopes of turning out another successful Harvard crew. Captain Cutler, No. 7, and Lathrop Withington, No. 5, are the only men who were lost by the graduation.

Of the remaining six, five have seats in the present varsity combination, and unless there is a midseason slump it is doubtful if there will be any radical change in the boat. Wray, however, has been trying to change the Harvard stroke and is at present coaching his men to make a longer reach and pull through farther than they have been in the custom of doing.

This is a point that Wray has picked up from Courtney, and he will use it against the Courtney crew in the coming triangular regatta between Harvard, Cornell and Princeton on the Charles river basin on May 25.

Although Yale has three veterans of last year's crew still in the university, the new graduate coach, J. O. Rodgers, at the present stage of the game has placed only two, Captain Romeyn and Philbin, in the varsity boat. Scully, the one left over, has been relegated to the second boat, and four of last year's victorious freshman squad have been fitted into the varsity combination, together with J. A. Appleton, stroke of the four oared crew, and Freeman, a new man.

KRAMER'S TRAINING METHODS

Champion Bicycle Rider Is a Model of Regularity.

Champion Bicycle Rider Frank Kramer is a model of regularity. He eats his meals at the same hours every day of the year, never varies an hour in retiring and rising and is equally exact in his methods of training.

He makes it a point to run three miles or more every day in addition to his bicycle riding. Moreover, he has rarely had any falls or accidents in his long career as a rider, which has been a material aid in his good condition.

Requisites of Staf Pitcher.

Manager McGraw says a first class pitcher must be fast on his feet, with strong arm and back development, an even temper and exemplary habits.

St. Paul Has Undertaker at Short.

Jack Lewis, the St. Paul infielder, is an undertaker. He was sent back by the Boston Americans.

"It is a mistake to claim that women have no minds," says the Manayunk Philosopher. "They have. And what's more, they change them two or three times a day."

FEW STAR YOUNGSTERS.

Spring Training Camps Did Not Turn Out Many Phenoms.

Now that the crop of young ball players has been garnered and the scythe swung through the field of candidates for berths in fast company, the wheat separated from the chaff and the prize winners gathered for the season we will have an easier time following the youngsters' work on the diamond.

Out of the hundred or more young pill handlers that were with the major league clubs during the spring training season and for a short while after but few have stuck in fast company. There was a scarcity of good material this spring—in fact, more than has been the case in many seasons. But nearly every club has discovered one or two men good enough to hang on, even though no position on the team could be found for them.

Manager McGraw of the New York Giants believes he has picked up the pitching find of the season in Jeff

Photos by American Press Association.

THREE YOUNGSTERS WHO ARE EXPECTED TO SHINE THIS SEASON.

[Upper picture shows Tesreau; center, Moran; lower one, Pratt.]

Tesreau. In the few games he twirled this spring he showed McGraw he had lots of stuff on the ball.

Brooklyn has been fortunate in picking up two very promising youngsters in Pitcher Allen and Outfielder Moran. According to critics, the last named should be one of the season's finds. He is a fine batter, swift base runner and an excellent fielder. The Chicago Americans have also been very lucky in picking up a crack pitcher in Dellhi and a hard hitting first baseman in Fournier, a French Canadian. St. Louis experts believe Manager Bobby Wallace has landed a prize in Second Baseman Pratt, who led the Southern association in batting last year. Wallace says he will be one of the sensations in the American league this season.

SHERIDAN TRAINING HARD.

Discus Champion In Great Shape For the Olympic Tryouts.

Martin J. Sheridan of the Irish American Athletic club of New York, the chief exponent of the discus and present Olympic title holder, feels confident that he will defend his title as well as win the discus event, throwing with both hands.

He has been training hard for the last two months and reports that he never felt better. He declines to divulge how far he has been scaling the steel saucer.

Cornell Makes Fine Wrestling Record.

Cornell university wrestlers made a remarkable record for the past season, winning five dual meets without a defeat and five out of the seven classes in the eastern intercollegiate championships.

Prince to Try For Oxford Crew.

The Prince of Wales has entered Oxford university and will be a candidate for one of the Magdalen college crews and may in time win a seat in one of the Oxford varsity eights.

The Number Forty In the Bible.

The rain that produced the flood fell for forty days and forty nights, and after it ceased it was forty days before Noah opened the ark. Moses was forty days on the mountain fasting, and the spies spent forty days investigating matters in Canaan before making their report. Elijah fasted forty days in the wilderness, and Jonah gave the people of Nineveh forty days in which to repent. The forty days' fast of Jesus is known to all readers of the New Testament.

MARATHON TO BE GRUELING RACE

Olympic Officials Rule Runners Not to Be Allowed Attendants.

WILL BE HARD ON ATHLETES.

If Day Is Warm It Is Doubtful Whether Many Will Finish—Forrest Smithson's Dream Came True—Equaled Time In Slumberland.

By TOMMY CLARK.

According to the rules that will govern the athletic meet of the Olympiad, which will be held in Stockholm, Sweden, next June, no competitor in the Marathon and running races will be allowed an attendant or receive assistance or refreshments from any one during the progress of the race without the permission of the judges.

This will be an awful hardship on the athlete who competes in the Marathon run, especially if the day is hot and sultry. According to the ruling, it is apparent to the general committee that constructed the rules the Marathon race should be as near the original one as possible. There is no doubt that many of the contestants will insist that they be allowed an attendant as well as to take some nourishment.

Ninety per cent of the runners who compete in Marathon races cannot run the full distance unless they take nourishment. If permission is not accorded the runners the race will no doubt be run in slow time.

It has been said that there will probably be men stationed at every half mile mark to render needed assistance. This will obviate personal attendants. The only trouble about having men stationed along the course is that they probably won't know what aid to give a runner if they cannot speak the athlete's language.

It will be good news to the Americans that Forrest Smithson has started to train for the Olympic games. With the possible exception of Kraenzlein, Smithson is the greatest hurdler that this country ever developed. He won the 110 meter hurdle race at London in 15 seconds flat. One hundred and ten meters is equal to 121 yards, so that Smithson's time, applied to the regulation distance of 120 yards, was equivalent to almost 14 4-5 seconds and was the fastest hurdling that the athletic world has ever seen.

A curious incident of Smithson's victory at London is told for the first time. Just before the men took their positions Smithson was asked how he thought the race would result. Smithson replied:

"I am going to win, and win in 15 seconds flat. I know this because I dreamed it last night."

It is not often that an athletic dream becomes such a reality as this. At a set of games in San Francisco recently Smithson ran the seventy-five yard hurdles in 9 4-5 seconds, equaling the world's outdoor record. This seems to demonstrate that he has lost none of his old time speed.

Apparently Jim Flynn is more afraid of the specter of Jim Jeffries returning to the ring than Jack Johnson is at this time. He said recently in discussing the attitude of the public toward his proposed match with Johnson:

"Everybody is against me. Just because I am not a mountain they think I have no chance with Johnson, but I'll show them. And there are others who think I am going into this fight just for the money that is in it. Don't you believe it! I don't get a cent unless I win. Why, I've whipped eleven white hopes during the past year, including Al Kaufman, whom I have been after for a long time. Johnson licked me once, the same as Kaufman, but this time he is going to take the count, and I'm the one that is going to hand it to him."

Sounds good, Jim, but we have our doubts about it ever coming true.

Jim Smith, the New York heavyweight, recently fought a husky youth in Bridgeport, Conn. As the men clambered into the ring the referee walked over to Jimmy Johnson, the manager of Smith, and softly announced:

"My system, Mr. Johnson, is to count the blows, and whoever hits the oftener wins." Johnson argued for awhile, but without avail.

For eight rounds the youngster jabbed and evaded Smith's terrible right.

"Good night!" soliloquized Johnson. "I see we're in Dutch."

In the tenth Smith got the right home, and his opponent dropped for good.

"Hey!" shrieked Johnson. "What does that count, Mr. Referee?"

"Just one million," he replied without cracking a smile.

Happy Woman.

Oh, see the fat lady!
How happy she looks.
And why is she so happy?
Her dressmaker tells her that her dress makes her look thin.
But does it?
Never mind that. Her husband tells her she looks thin and her friends all tell her she looks thin.
But does she not know she is fat?
Yes, child, but she thinks they all really think she is thin, and that is what makes her happy.—Chicago Post.

—Advertise in the Daily Press.

The PARIS
J. J. VARLEY
LADIES' FURNISHINGS, MILLINERY, INFANTS' AND CHILDREN'S WEAR.

OUR SATURDAY SPECIALS

Always attract customers of good judgment, because every item advertised is just exactly as represented and prices the lowest consistent with the class of merchandise we offer. Tomorrow's list is unusually good.

LADIES' MUSLIN UNDERWEAR.
Consisting of Gowns, Skirts, Corset Covers, Drawers, Combinations, made of the finest grade nainsook and long cloth; daintily trimmed with lace, embroidery and ribbon; many of these garments are values up to $2.00. We have priced them for Saturday's selling . . 79c, 85c and $1.25

CHILDREN'S ROMPERS & DRESSES.
We are showing a great line of the famous K. & E. Rompers, the best little garment in the market. We also have a complet line of White Dresses for children from 1 to 6 years; price from . . . . . 50c up

Ribbons—One lot of fancy and plain Ribbons in taffeta, satin, moire, dresden, plaids, ombre, stripes and checks; 5 to 7 inches wide; values up to 25c; Saturday only at 22c

TWO LOTS OF WHITE WAISTS.
Made of fine lawn and lingerie, beautifully made and trimmed with lace, insertion and embroidery with high and low neck; long or short sleeves, in all the sizes 34 to 46; these are positive values from $1 to $1.50; Saturday's price 69c and 98c

Parasols—Such a splendid collection of every new idea for the warm weather season. Plain pongee, with borders, solid colors with fancy hemstitched borders, with the new long handles to match; prices from . . . . . $1.25 to $5.49

Corsets—We carry in stock, every good make of Corset in the medium and light summer weight; we also fit and alter free of charge; the prices run from 95c to $5.00.

THE MILLINERY DEPARTMENT is a very attractive and a very busy place just now. The attraction consists of every trimmed Hat being marked down to half regular price. Don't miss this exceptional opportunity, for it is an event that you rarely meet with, of being able to buy Millinery of this character—now—at half price.

BE PREPARED—
FOURTH OF JULY is only a few weeks away—
DECORATE YOUR HOME with
OLD GLORY

Here's an opportunity to obtain a flag at less than the usual wholesale price

Every family in Plainfield wants a big American flag in the home.

The Plainfield Daily Press has been able to secure a limited number of Old Glory. These will be given to subscribers of the paper for what they cost us, and as we have bought a limited number at a ridiculously low price you get the benefit.

They are not cheap print flags, whose colors will run when wet, but have been guaranteed absolutely fast colors, sewed stripes, cotton bunting, all made of the best materials. They cannot be duplicated when the supply is exhausted for double the price. They last a life time.

On Memorial Day, on the Fourth of July and on every day when there is a patriotic celebration, your neighbor will display Old Glory. But how about you?

Fill out the blank order below and send to the Plainfield Daily Press, or address a postal to us and we will have a representative call. The flag will be furnished to both old and new subscribers, as follows:

3 ft. by 5 ft.—10 weeks subscription and 60c.
4 ft. by 6 ft—10 weeks subscription and 75c.
5 ft. by 8 ft.—10 weeks subscription and 98c.

If desired, a pole, 8 feet long and seven-eights of an inch thick, with ball, ropes and fastener for the window will be furnished at 25 cents extra.

Remember that we only have a limited number of these flags, so order early.

If you are taking the paper through a newsdealer now, it makes no difference, for it will continue to be delivered through him if you so desire. Fill in the coupon below.

Date.....1912

Plainfield Daily Press, Plainfield, N. J.
Please send the Plainfield Daily Press to the undersigned for ten weeks, and deliver to me one ft. by ft. United States flag. I hereby agree to pay cents for the flag and to pay for the paper at the rate of ten cents per week.

Signed.....

Address.....

Dealer ..... Town.....

Do you now take paper?.....

do
I do not want the pole, at 25 cents extra.

SOMETHING GOOD

A clean glass, fruit syrup, ice cream, soda water, a straw, a spoon, a holder and you have one of my delicious ICE CREAM SODAS; just as good as any; better than many.

I also put up prescriptions.

Gallaway, The Druggist
Grant Ave. and South Second St. Heart of the West End

ADVERTISE IN THE DAILY PRESS

OVER 65 YEARS' EXPERIENCE
PATENTS
TRADE MARKS
DESIGNS
COPYRIGHTS &C.
Anyone sending a sketch and description may quickly ascertain our opinion free whether an invention is probably patentable. Communications strictly confidential. HANDBOOK on Patents sent free. Oldest agency for securing patents.
Patents taken through Munn & Co. receive special notice, without charge, in the
Scientific American
A handsomely illustrated weekly. Largest circulation of any scientific journal. Terms, $3 a year; four months, $1. Sold by all newsdealers.
MUNN & Co. 361 Broadway, New York
Branch Office, 625 F St., Washington, D. C.

77 AND 79 Market Street NEWARK

E. A. KIRCH & CO.

WHAT WE SAY IS SO

77 AND 79 Market Street NEWARK

IT'S A SURE SIGN

when old customers bring their friends, when mothers bring their sons and daughters to buy their furniture, it's a sure sign that we are treating the people right. To us this is a great pleasure. Money is not the only thing. We think Friendship is one of the greatest things in the world. That is why we want your friendship, and in order to get and keep it, we must treat you right.

Apt. Style Refrigerator

Solid oak, all rounded corners, centre air circulation, patented automatic traps in food compartments, food and ice compartments lined with galvanized steel; 48 ins. high; 21 in. wide; reg. $11.98,

8.98

3-Piece Parlor Suit

Like Cut

Massively built, nicely polished mahogany finish, beautiful lines, heavy sawed claw feet; spring seats; with hair filled loose cushions; choice of coverings; silk plush, tapestry or panne plush. Regular $60.

45.00

EXTENSION TABLE

Like cut, solid quartered oak; cut claw feet and dragon head; beautifully polished; 44-inch top, 10-inch pedestal; guaranteed construction; reg. $19.98; special.... **12.50**

Porch Rocker

Like Cut

Large size, with good substantial posts, broad slat back, double woven cane seat, frame either natural, maple or green

A Big Value at

1.49

Dining Chair

Like Cut

Claw feet, nicely polished, full box frames, cane or chase leather seat; reg. $1.75,

1.25

Lawn Settee

Made to fold, compactly put together with screws, painted green, red or natural, regular $1.25, special

75c

Special HAMMOCK Special

Like cut; including valance; pillow and spreaders.

Regular Price 1.00 **69c**

Genuine Palmer Hammocks, close canvas weave. Strong and durable.

Golden Oak Buffet

Like Cut. Golden oak, hand carvings, beautifully polished; regular price $38.00, special.

25.00

COUCH

Like Cut

32 in. wide; 80 in. long; carved frame; elegant finish; guaranteed construction; genuine chase leather; regular price $18.00,

13.60

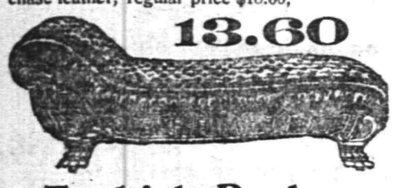

BED SPRING

Like Cut

Woven wire, with oil tempered coil springs at each end; malleable corner arches; reg. $5. **3.75**

Sliding Sanitary Couch

Like Cut

Will make one full size bed or two single beds; double mattress and bolster, complete; regular $5.98..... **2.98**

No Mail or 'Phone Orders Taken

Turkish Rocker

(LIKE CUT)

Nicely tufted and guaranteed construction. Covering is chase leather; regular price $25.00,

14.98

BRASS BED (LIKE CUT)

2 in. post with 1 in. filling rods; best lacquer, satin or bright finish; regular $20.00,

13.75

Reed Pullman Sleeper Carriages

Like Cut

Heavy roll, very stylish reclining backs, deep foot well; corduroy upholstering; steel tubing; regular $18.00.

12.98

YOUR PURCHASES MAY BE CHARGED

You Can't Win Out

by spurts in advertising; might as well expect to do a good business by opening your store or office a month and closing it a month. Your ad. is your salesman and you can't expect results from a salesman who is away on a vacation.

And the same in the quality of your ad. A good salesman carries thru more business than half a dozen ordinary ones, and a good ad.—properly written and placed in the right medium—will positively bring you much bigger returns than an "amateur" ad. placed in any medium.

We have an Ad. expert who will doctor your business sickness—consult him. He will give you the right cure and put you on the straight road to a healthy, prosperous condition

Phone our Emergency Department,

No. 1300

PLAINFIELD DAILY PRESS.

The Scrap Book

A Lesson In Poker.

One of Cleveland's shoe stores has been conducting a bargain sale in men's shoes. In each pair of shoes in the show window there are three new one dollar bills, and the sign reads, "Three of a Kind Take One Pair."

The three dollar shoes have been going rapidly. Saturday, however, a big young man entered the store and asked, "Do you sell these shoes according to poker rules, as advertised?"

"Yes, sir," answered the clerk, who had played a bit himself.

"Good. I wear a No. 9. Wrap me up two pair of them."

He received the shoes and handed over $3.

"Excuse me," said the clerk. "Those shoes come to $6. You took two pair."

"That's all right," said the young man, "but three of a kind beat two pair."

"I know that," responded the clerk promptly, "but three of a kind don't beat four nines." The customer paid. —Cleveland Plain Dealer.

"You're All Right."

Many a heart is kept from aching,
Saved perhaps at point of breaking
By these words—no trouble taking—
"You're all right!"

When you feel life growing colder,
Just a hand upon the shoulder,
Nothing greater, nothing bolder,
Makes things bright.

Say the words to those you're meeting
And infuse a cordial greeting
Into just a phrase so fleeting.
Words seem light,

But they start the mind a-straying
Into pleasant paths, obeying
The suggestion in the saying
"You're all right!"

Timely Advice.

When a certain financial panic broke out the senior editor of a trade journal published in the interests of business men and financiers was on a visit to a mining town. Fearful lest his junior in the office at home might give editorial utterance to pessimistic views and weaken public confidence still further, he hastened to a telegraph office and dispatched a brief message of advice.

It happened that the junior partner on this particular day had just become the father of a pair of fine twin boys. While his friends in the office were congratulating him upon this event a messenger entered with a telegram. He opened it and read the following message from the senior partner:

Dear George—Things look blue, but they will brighten up soon. Take a cheerful view of the situation. HIRAM.

No Sip For Him.

General Carter, who went to Texas in command of the regulars sent south for the maneuvers along the Mexican border, tells this story of an old Irish soldier: The march had been a long and tiresome one, and as the bivouac was being made for the night the captain noticed that Pat was looking very much fatigued. Thinking that a small drop of whisky might do him good, the captain called Pat aside and said, "Pat, will you have a wee sip of whisky?" Pat made no answer, but folded his arms in a reverential manner and gazed upward. The captain repeated the question several times, but no answer from Pat, who stood silent and motionless, gazing devoutly into the sky. Finally the captain, taking him by the shoulder and giving him a vigorous shake, said: "Pat, why don't you answer? I said, 'Pat, will you have a drink of whisky?'" After looking around in considerable astonishment Pat replied: "And is it yez, captain? Begorrah and I thought it was an angel shpakin' to me."—Cosmopolitan Magazine.

Classified.

Lord Normanby is one of the few peers and the only marquis in England in holy orders. For many years he conducted a school at Mulgrave, and some good stories are told of his scholastic days. His charges led an unpampered life. Hampers were forbidden, and the boys' weekly pocket money was limited to threepence.

Once when expounding the mysteries of the creation Lord Normanby asked one pupil, who is now a well known politician, the difference between himself and a tiger, meaning, of course, the difference in the scale of nature. The boy thought hard and at last blurted out:

"A tiger, sir, is an imperfect beast; but you are—well, a perfect beast!"

Both Obeyed Orders.

During the war between the states an Irish Confederate was placed as sentry on the beach at Sullivan's island with orders to walk between two points and to let no one pass without giving the countersign, which, as an extra precaution, was to be given in a whisper. When the corporal came round with the relief guard he discovered Murphy up to his waist in water, the tide having risen. "Who goes there?" said Murphy. "Relief!" shouted the corporal. "Advance, then," cried the Irishman, "and give the countersign!" "Advance? I'm not going in there!" cried the corporal. "Come out and be relieved!" "Sure, I mustn't!" said Pat. "I wasn't to stir from my post till I was properly relieved!" "Then I'll leave you there all night!" cried the corporal, beginning to move off. "Begorra, you won't!" shouted Murphy, leveling his rifle. "Halt, or I put a hole in ye! No one's to pass without the countersign, and it's to be given in a whisper!" There was no help for it. The shivering corporal had to wade in.

—Truth may be stranger than fiction, but that isn't the fault of the fiction writers.

—Try a Daily Press Want Ad.

SHE GOT EVEN.

The Old Lady Turned a Neat Trick on Her High Priced Lawyer.

One of New York's well known lawyers, widely famed for his high charges, had incurred the enmity of an old lady on account of those same charges. Wishing to get even with him, she consulted him about drafting her will. As she was a very wealthy old lady, without near relatives, she had many charitable associations to benefit, and the accurate draft of the will required much patience, skill and time. Among the provisions she made a generous bequest to this lawyer and nominated him executor.

After the execution of the will she called for her bill, whereupon the lawyer, with the vision of ample fees in the prospective settlement of the estate and the memory of the generous bequest, told the old lady that under the circumstances he should charge nothing, but finally, to satisfy her business scruples, made out a receipt in full to date for $1, whereas the smallest sum he could have properly charged would have been $100.

The old lady marched home with her will, set herself to work and copied it out carefully word for word, leaving out the bequest to the lawyer and nominating a new executor.

In the course of time she died, and the disgust of the lawyer at the contents of the will was so great that he inadvertently let out the secret, to the huge delight of his brother lawyers.

A Point Not Decided.

The late Senator Tom Carter in the debate before the National Press Club of Washington as to whether a beard or a bald head was the greater disadvantage to a man claimed that a beard was a wonderful help. Carter, by the way, had a beard which would make an alfalfa field look like an arid and dusty desert.

Soon after the debate he received from one of his Montana friends this communication:

Dear Tom—Your speech on whiskers seemed to settle all the disputed points except one. What we can't decide out here and what we want you to tell us is: When a man goes to bed ought he to put his beard under his covers or leave it outside?

—Popular Magazine.

Presence of Mind.

Two Harvard students went into the cafe of an ultra fashionable hotel and, stepping up to the bar, said, "Give us two pousses cafes." An old Irishman, who had been timidly standing near, liked the looks of the drinks

"'TIS TWICE I'VE TOLD YOU."

and when they were finished leaned over the bar and said, "Mister, make me a pussy cafe too."

"What?" said the barkeeper in surprise.

"Ginger ale," replied Pat; "'tis twice I've told you."—Everybody's.

Not Music.

When Parepa Rosa was still charming gold and banknotes out of the pockets of her audiences she appeared in concert in Hartford and in the same week, as it happened, in which Mr. Clemens had delivered a lecture. To hear Mark people had paid $1.50 for the best seat in the house. To hear the diva meant $5 for a seat far from the best.

So the local humorist was moved to write to the committee in charge of the two entertainments. He pointed out the monetary partiality which had been shown, asserted that it was obviously unfair and closed with this: "If Mme. Rosa makes her money so much faster than I do mine merely because she sings, let me tell you that I can sing myself and am open to engagements at her terms."

He promptly received an answer, "A mere disturbance is not music."

He Retired.

Senator Heyburn's friends never suspected until recently that he had once tried to qualify as a mighty Nimrod. The senator told the story himself. He said he was out hunting in Idaho. He hunted all day, but couldn't scare up a sage hen, let alone a deer. Finally as he was taking the back trail into camp he came face to face with a bear which showed its teeth and started for him on the jump.

"Well, what did you do, senator?" queried Senator Crane.

"Well, you know, Crane, I'm a man of a very retiring disposition."

—"Why are you so late this morning?" thundered the boss. "My wife overslept herself," explained the suburban bookkeeper, "and the cook had to get the breakfast."

MADE THE JUDGE BLUSH.

Two Jolts to His Dignity That Came In Rapid Succession.

The late Chief Justice Waite, a man of extreme dignity, started for Baltimore one afternoon many years ago from the old Baltimore and Ohio station. He discovered, to his horror, that he had only a few pennies in his pockets. His train was due to depart in a few minutes, and his engagement was an important one. He looked around for a friend, but found none. So he filed boldly up in line to the ticket office. When he reached the window he smiled pleasantly at the agent and asked him if he recognized him.

"Naw, I don't!" snarled that amiable official. "What do you want?"

"I want a ticket to Baltimore and return," replied the justice. "I am

"DO YOU KNOW ME?"

chief justice of the supreme court. I have no money with me. I must have forgotten my purse. I can give you my personal check"—

"Oh, you can, can you?" interrupted the agent wrathfully. "You mean you can't! That game don't go with me. I just had two members of the cabinet try to work me for tickets, and the supreme court gag don't go half as good. Brush by! There's others behind you with the price!"

Justice Waite was dumfounded. He couldn't fine the young man for contempt of court, so he just glared at him and blushed and perspired.

He dashed out of the station in hope of meeting some one who could identify him. He had only a minute or two left. At the entrance of a saloon across the street he accosted the proprietor, a short haired, freckled faced Irishman, with the frantic inquiry:

"Do you know me?"

"Sure I do, yer honor," said the man behind the bar. "Ye are wan of the bosses of the supreme court. I see ye ivery day goin' by here on the cars."

"Will you cash a check for me? Quick! I have no time to explain?" And the excited justice grabbed a pen from the desk near by and began to write like mad.

"Sure I will!" agreed the Irishman promptly. "I have seen ould b'ys off on a tear befure git out of money. Trust me, sir; I'll say nothin'. Is it a twinty ye want? Here ye are. Will ye have a dhrink befure ye go?"

But the chief justice was on his way across the street, and he just managed to catch his train.—Edward Riddle Padgett in Washington Star.

A Surprise.

The Rev. A. J. Hardy, in his book "The Unvarying East," tells a delightful story. A young lady about to visit the Holy Land called on an old lady friend. She mentioned that she soon hoped to see Jerusalem, Bethlehem, Galilee and many of the other places mentioned in the Bible.

The old lady put down her work, removed her spectacles and exclaimed in great surprise, "Well, now, I knew that all these places were in the Bible, but I never thought of them being on the earth."

Two Punsters.

Senator Pomerene of Ohio and Senator Martine of New Jersey had never been known to crack a joke. Consequently, when Senator John Sharp Williams announced the other day that he had heard some airy, humorous pleasantries passed between them, he was regarded as giving forth a peculiarly malicious falsehood.

"It's true, nevertheless," insisted Williams. "Senator Pomerene turned to Senator Martine and said, 'If Senator Burton were to go into the cellar would the coal shoot.'

"At which Senator Martine instantly said: 'No, but the kindling would.'" —New York World.

A Prize Definition.

A notably amusing answer was given by a student in the natural philosophy class at Edinburgh university.

Professor Tait had given as one of the questions in an examination paper, "Define transparent, translucent and opaque," which was dealt with by the student thus: "I cannot precisely define these terms, but I can indicate their meaning in this way: The windows of this classroom were once transparent; they are now translucent and if not cleaned very soon will be opaque."

The answer gained full marks from the amused professor.

—Man proposes—but just a minute, please. We quite forget, for the nonce, that this is leap year.

—Try a Press want ad.

"Square Pot" Boilers for Service and Heat

Boynton Square Pot boilers outlive the ordinary make by virtue of their superior construction and better materials. They give most heat because none can escape until its full duty has been discharged.

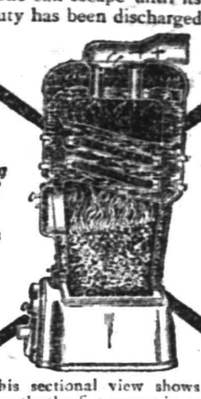

This sectional view shows how directly the fire comes in contact with interior water surfaces, thus giving rapid circulation with free steaming. It is equipped with the famous square fire pot, patented by the BOYNTON FURNACE CO.

This square pot increases the effective radiating surface 15%, which greatly mimimizes the cost of heating.

Ask your dealer; he can tell you more.

BOYNTON FURNACE CO.
37th St., near Broadway
New York

SPECIAL

For This Week Only

5 lbs Sugar.....28c
Can Magnolia Milk.....10c
3 cans Borden's Evaporated Milk.....20c
½-lb Baker's Cocoa.....18c
Large Oregon Prunes.....10c
1 can Bartlett Pears.....10c
Maple Wheat Flakes, can..8c
Maple Corn Flakes, can....8c
Can Tomatoes, reg. 12c...10c
Can Tomatoes, reg. 14c...12c
Matches, reg. 5c; 12 for...40c
Can Roe, regular 18c.....13c

C. O. SMITH

Cor. 4th and Liberty Sts.

Telephone 1346 th-f

VAIL

JEWELER and OPTICIAN...

236 Park Avenue

OPPOSITE NORTH AVENUE.

SMALLEY Bros.

147 NORTH AVENUE.

BUTCHERS

CHOICE MEATS
GAME IN SEASON.

ROASTING AND BROILING CHICKENS A SPECIALTY.

BERKSHIRE SAUSAGE (none better).

Orders called for and delivered.
Telephone 88-A.

R. Morris Adkins

MASSEUR and HYDROPATH

Treatment Parlors

112 MADISON AVE.

'Phone 1172-L

Home Treatment by Appointment.

New York Office 61 East 86th St.
'Phone 6058-Lenox.

MAURICE KAUFMAN

SOLO-VIOLINIST

Violin Instruction in Plainfield

MONDAYS AND THURSDAYS.

For terms and hours address
200 West 78th St., New York.
Telephone 9080 Schuyler.

4 10 2mos m-w-f

Hodge's Pharmacy

Y. M. C. A. BUILDING.

BELLE MEAD SWEETS.

Telephone 62.

JOHN WIRTH

(Successor to Henry Liefke)

BAKERY AND CONFECTIONERY

201-202 West Front St. Tel. 728

Orders delivered at short notice.

KIVANTINOS & JELLING

Successors to Alex. Lusardi.

Foreign and Domestic Fruits, Choice Confectionery, Nuts, Cigars, etc.

211 W. FRONT ST. — Tel. 866-W

HAHNE & CO.

·IMPORTERS· NEWARK'S STORE BEAUTIFUL BROAD, NEW AND HALSEY STREETS ·RETAILERS·

WE GIVE AND REDEEM SURETY STAMPS

Men's $1 Shirts 79c

Men's Shirts—100 Dozen, every one guaranteed perfect, new and fresh; not a second or job lot among them; shirts made especially for us from fine **"Harmony" Percales,** in a very large assortment of patterns; each one bearing our label, which means good fit, workmanship and finish; bosoms plain or plaited; coat style; hand-laundered cuffs, attached or detached; sizes 14 to 17; shirts that by a fair standard would be valued at $1 and $1.25—pick from the lot at only.....**79c**

Sale Sample Dresses

BOUGHT AT LOW COST; TO BE SOLD REMARKABLY CHEAP.

Exclusive---Only 1 of a Kind

75 High Class Sample Dresses, from one of New York's finest manufacturers; slightly soiled; only one of a kind; made of finest Lingerie, Ramie Linen, Net and Crepe; hand embroidered or trimmed with heavy laces and inserts—Oriental, Egyptian and Macrame, eyelet embroidery; Swiss embroideries, velvet, satin or crochet and pearl buttons; best sizes though not all sizes in the lot; dresses made to sell for as much as $25 to $50; priced for Saturday, while they last, at **$9.98 and $14.98.**

Tailored Suits

Tailored Suits of Fine Serge, Whipcord and Mannish Mixtures, in black, navy, tan, gray and other shades; coats in the newest up-to-date styles, including Norfolk effects, with notched, shawl or sailor collars, gored skirts; values from **$18.98 to $32;** special at **$13.98, $18.98, $23.98.**

Wash Dress Skirts

Washable Corduroy Dress Skirts, in panel and semi-tunic effects; pearl button trimmed; finely tailored; sizes for small, medium and large women; value $2.50; special at **$1.49**

For Fair Graduates

Graduation Fans, of fine white gauze, spangled; bone sticks; special at **50c.**

Fans, with lace edge, spangled; bone sticks; special at **75c.**

Fans, of White Gauze; spangled; dainty floral designs; fancy bone sticks; special at **$1.**

Others **$1.25 to $5.**

Fans—Suitable for children's parties, summer homes, etc.—

White Celluloid Fans, 25c.

White Celluloid Fans, *hand painted;* also fans with bead chains; **50c.**

Colored Feather Fans, with bead chains; **25c.**

Paper Fans, 5c to 50c.

Japanese Silk Flat Fans, 10c.

Japanese Silk Favor Fans, 5c.

Japanese Fans for the hair, 5c

Silk Embroidered Flat Fans, all colors, 25c.

Palm Leaf Fans—2c, 3c and 5c each.

Imitation Sandal Wood Fans with bead chains; special at 25c.

White Celluloid Hand Painted Fans with flowers, such as rosebuds, etc.; made of dainty colored ribbons; newest and most effective style; special at **$1.**

GERMAN SILVER AND GOLD-FILLED NOVELTIES.

German Silver Purses—**50c to $3.50.**

German Silver Coin Holders—**25c to $2.00.**

Vanity Cases and Coin Holder combined—**$1.50 up.**

German Silver Vanity Set, Memo Pad, Stamp Case, Pencil and Puff Jar—**$3.**

German Silver Cases—special at **$2.85**

Vanadium Silver Frames, guaranteed nontarnishable—**$1.00 to $4.75.**

GRADUATION GIFTS IN STERLING SILVER.

Hat Pin Holders—spc. at **$1.25 to $1.50**

Hat Brushes—regularly $1.50; special at **$1.00.**

Sterling Frames—special at **39c.**

Sterling Frames—special **$1 to $12.25.**

Sterling Nail Polishers—special **$1.25 to $2.50.**

Sterling Puff Jars—special **$2 to $5.**

Sterling Pen Knives—special **$1.50 to $4.00.**

Sterling Stamp Cases—special at **75c.**

Sterling Tape Measures—special at **75c to $1.50.**

SUMMER SUPPLY SALE OF

Wash Dress Fabrics

Here is a sale you've been waiting for, giving you the opportunity to supply yourself and family with Summer wash goods of the superior kinds. Every posted shopper will see that the savings are big on every item here listed:

Be one of those who reap the benefit of these bargains tomorrow.

Best Percales, yard wide; white, medium and dark grounds; real value 12½c; at **9c**

Double Fold Cotton Voiles—black and white stripes, now all the rage; real value 25c; take them at **19c**

Natural Irish Linen, yard wide; all pure linen Irish flax; satin finish; real value 25c a yard, going at.....**15c**

Professional Nurses' Linen Finish—same as used by trained nurses; improves in washing and ironing; real value 12½c; priced at **9c**

Seco Silks—Beautiful floral patterns and in plain colors; quite a variety to choose from; real value 25c a yard; offered at **16c**

English Long Cloth—12 yards to the piece; smooth as kid skin; no fuzz on this quality; a very fine weave; real $1.50 a piece; offered at **$1.25**

12½c Floral Lawns at.....**5c**

Pin Cord Poplins, all white with silk luster; real value 25c, at only.....**16c**

DOUBLE FOLD 48-INCH IRISH RAMIE, 65c.

This large import order of the coarse, stylish linens that fashion has made so scarce has just been received; the shipment includes the popular blues, the lavenders, the brownish shades that were unobtainable a few days ago and every yard will doubtless find a ready buyer tomorrow, for instead of asking 75c they are all going at **65c**

Checked Apron Gingham—Southern Mills brand; real value 7½c yard, will go at **4½c**

Extra Fine 40-inch White Cotton Voiles, woven of finest cotton thread; real value 50c, at **27c**

Crepe Plisee—Those beautiful crinkled materials that sell at 18c a yard; mill ends, for only **10c**

White Voile Remnants—six and seven yard lengths; all the fine 20c cotton, for only **10c**

Swell Ribbed Piques—Extra wide rib; the kind that everybody wants; white or cream; real value 29c a yard for only..**16c**

Robe Dress Patterns—of Dotted Swiss, Mercerized Tissue and Novelty Borders; real value $3 the pattern; we are going to sell for only.....**$1.19**

Men's $1 Belts 65c

Men's Fine Belts, made of the best grade genuine imported pigskin; best workmanship; hand made and finished; buckles of gunmetal or gold; may be had in black or tan; guaranteed in every detail; made to sell at $1; your choice at....**65c**

Girls' Long Coats

Long Pongee Coats for Young Girls and Juniors, with deep square combination Bengaline collar; buttons to match; double yoke; strictly tailored; may be had in brown, black and navy combinations; special for Saturday.....**$7.98**

Girls' Coats of Serge, Mixtures and Novelty weaves with notched shawls and sailor collars; tailored or button trimmed; 6 to 14-year sizes; special at **98c, $1.49 and $1.98.**

Tailored Suits for Misses and Juniors in semi-fitted or Norfolk effects, strictly tailored; best shades; values to $22; special at **$11.98**

Girls' White Dresses

White Dresses of French Lawn; All-Over Embroidery and Lingerie; all new, fresh goods; prettily trimmed with fine lace inserts and embroidery; others beautifully embroidered; set-in sleeves; full kilted skirts, trimmed to match; ribbon finish; 9 to 14-year sizes; special at **$1.49 to $10.98**

Dainty Dresses of Lingerie, All-Over Embroidery and Voile in sizes for Misses and Juniors; fully trimmed with lace inserts; gored skirts to match; special at **$5.98 and $8.98.**

Hahne & Co. Broad, New & Halsey Sts., **Newark, N. J.**

TEN HURT AS AUTOS MEET IN COLLISION

One Driver Was on Wrong Side of Road.

Elizabeth, N. J., May 31.—Ten persons were injured in a head-on automobile collision near here. They are:

Mrs. W. J. Vail, 14 North Franklin street, Philadelphia; head and face cut and teeth knocked out; in St. Elizabeth hospital, this city.

W. J. Vail, Philadelphia; both legs cut; treated at St. Elizabeth hospital and went home.

R. M. Ingram, 1827 Blair street, Philadelphia; hands and face cut; treated at St. Elizabeth hospital.

Ole Alveberg, 1727 Sittingham street, Philadelphia; hands and face cut; treated at St. Elizabeth hospital.

C. E. Brewer, 223 Anderson street, Hackensack; knees cut.

Mrs. C. E. Brewer, both legs bruised.

Miss Brewer, legs bruised, hands cut

William Pangborn, 220 West Anderson street, Hackensack; hands and face cut.

William Pangborn, Jr.; stunned by striking on head.

The cars that crashed were a thirty horsepower Premier owned and driven by Alveberg, from whom the machine was rented by Vail, and a thirty-five horsepower National, owned and driven by Brewer. The crash came near a curve that obscured the approach of the Philadelphia car from Brewer. It is alleged that Alveberg was driving on the wrong side of the road, and the cars came together at full speed.

MAN HIT BY LIGHTNING.

Watching Celebration at Grant's Tomb When Bolt Prostrates Him.

New York, May 31.—A black squall descended suddenly on Greater New York at the height of the Memorial day celebration, scattering holiday crowds, breaking up ball games, spoiling memorial services and sending the little water craft scurrying to cover.

It was accompanied by a terrifying display of lightning in Harlem and upper New York city, and one man was struck and narrowly escaped death. John Whalen of Jersey City was one of the throng of thousands who gathered to attend the celebration at Grant's tomb. He was hurrying up Riverside drive as the storm came down and had raised his umbrella.

A bolt struck the steel shaft of the umbrella and knocked him down. He was hurried to the J. Hood Wright hospital, where it was found that he had burns on the right side and was severely shocked.

THREE DROWNED FROM CANOE

Fourth Member of Party Rescued Unconscious From Stream.

St. Johnsbury, Vt., May 31.—Three young people lost their lives in the Passumsic river through the capsizing of a canoe in the swift water above this city. Those drowned were Miss Harriet Ellis, aged nineteen; Miss Helen Smith, aged eighteen, and Herbert W. Smith, aged twenty-eight, brother of Helen. Louis Kimball, the fourth occupant of the boat, was rescued after he had become unconscious in his efforts to save Miss Ellis.

The quartet left here for a paddle and picnic upstream. At the rapids, where the stream is unusually swift now because of the high water, the paddlers lost control of the canoe, and it was overturned.

Miners Return to Work.

Des Moines, Ia., May 31.—After a suspension of nine weeks work was resumed in many mines in District 13, United Mine Workers of America, and every mine in the district will be in operation again before the close of the week.

CAVITIES IN THE SKULL.

Room Enough Inside One's Head to Hide Bulky Articles.

Every one is not aware that there is space inside a person's head for storing away heavy and bulky foreign articles. One man who had made a specialty of burglary and jail breaking now shows how he was aided in his work by utilizing this human attic storage room. He concealed a large skeleton key and a saw twelve inches long, coiled like a watch spring, in the cavity reached through his nostrils. But in the London Lancet Dr. Rushton Parker relates a more remarkable case of the carrying of a large foreign body in that space of the head, and that without the victim knowing that his head was so filled up and weighted down.

A young farmer consulted Dr. Parker at the Liverpool hospital for a nasal abscess that had troubled him some time. Probing the nostril, the surgeon found that a loose mass, apparently of metal, occupied a considerable space behind the nose and above the roof of the mouth.

So large was this object that it was removed with difficulty through the side of the face. It proved to be a gun breech and an iron bolt. The breech measured 3 by 1½ by 1 inches. The bolt was three inches long. The weight of the two was a quarter of a pound. This mass of metal had been in the man's head for five years, though he had not suspected its presence there. A muzzle loading gun had exploded in his hands and shattered his face. The wound healed without leaving any outward deformity. His only affliction was symptoms of a nasal catarrh. The young farmer made a rapid recovery to perfect health with the removal of the iron from his head.

—Use Press want ads.

JOHN MULLINS AND SONS
234 MARKET ST. NEWARK

EASY TERMS BUT NO EXTRA CHARGE

IF YOU ARE THINKING OF GETTING MARRIED come in and see what you can get here for your money.

Some people are careful in saving up, and then squander by going to any sort of store and buying so-called "cheap" furniture.

When you come to Mullins' you come to a store that has been "making good" for fifty-three years.

When you buy furniture at Mullins' you buy furniture that carries a guarantee—furniture made to last, not furniture gotten up to look nice in the eyes of inexperienced people.

We sell more furniture than any two other Newark houses combined.

This explains why we are able to charge less than stores which have to make their profit out of few customers.

This 9-Piece Dining-Room Suite Complete for . . . $64.50

If you were to buy each item separately at its full value the suite would cost you at least $85. Every piece is made of genuine quartered oak; the upholstery is genuine leather; the mirrors are bevel plate.

The illustration does this suite only scant justice. Just come in and inspect the way the furniture is finished.

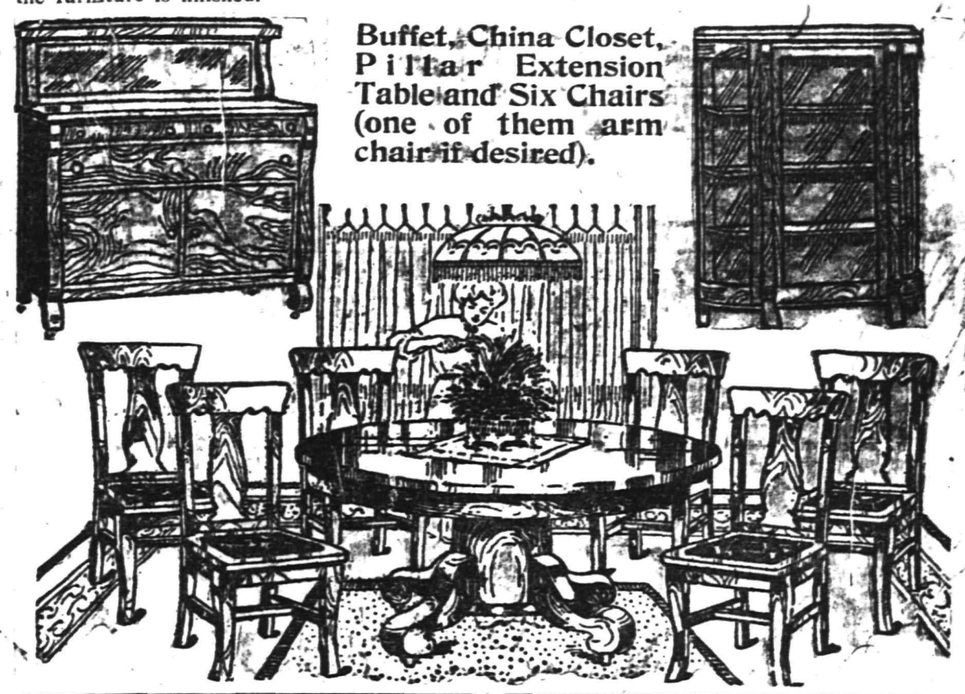

Buffet, China Closet, Pillar Extension Table and Six Chairs (one of them arm chair if desired).

The BRASS FERN DISH illustrated, complete with FERN and REFLECTOR $1.49

The DOME illustrated, either for gas or electric..... $10

Other domes in stock.

Adjustable Go-Carts $2.98

One simple motion converts them from a sleeping car into a sitting-up go-cart. Made strong and substantial for hard wear, yet are folded up in a moment and can be taken in the car if necessary.

Baby carriages of this quality would be cheap at $5.00.

$25 Seamless Wilton Rugs for $16.50

12 FT. BY 9 FT. All Newark is talking about these values. The rugs are a superior quality yarn, with deep pile, and they come in designs such as you find only in the better kinds. There are colorings for dining-room, parlor, bedrooms and library.

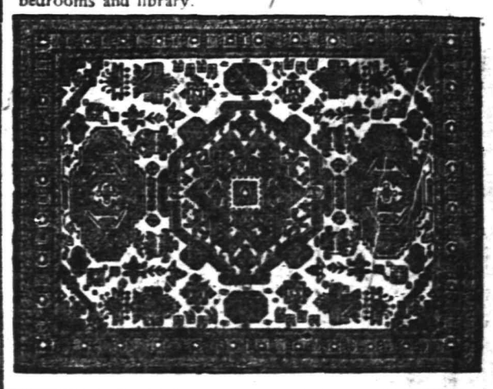

$75 Parlor Suites for $59.50

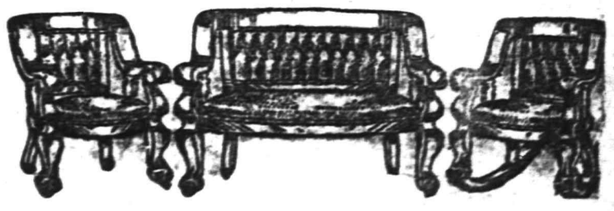

Broad, substantial frames of mahogany, upholstered in genuine Spanish leather.

These suites are among the finest productions of the furniture maker's art. They are fit to grace any parlor, however expensive the other furniture in it.

A Full Line of **PIANOS and PLAYER-PIANOS**—all well-known makes. You can have any one of them in your home at once and pay as much as you can afford per week or month.

STORE CLOSES SATURDAY AT 10 P. M. OTHER DAYS 5:30
Telephone 5500—Market—Five Five Hundred.

L. S. Plaut & Co.

BEE HIVE New Jersey's Shopping Centre NEWARK

New Summer Millinery

An abundancy of charming summer hats here. There is a strong demand at this moment for white hats, blocked shapes, white Milan, white hemp, white chip, some with black velvet flanges, trimmed smart with lace maline, white ostrich fancies and white wings; correct for summer wear; at $5.00

RATINE HATS FOR WOMEN AND MISSES.

The summer ratine (looks like Turkish toweling) hat has met with great success. Variety of styles, white and colors; at.... $1.69

NEW SUMMER CORDUROY HATS FOR WOMEN.

One of the new features this summer is Corduroy Hats; stylish rolling brim sailor idea, white, gray, navy and tan; trimmed with a white ribbon band and bow..... $2.98

THE MOST SUCCESSFUL SAILOR; THE IMPERATOR.

With the launching of the new Hamburg-American line steamer the largest ship ever built (The Imperator), we launched an unusual smart black sailor hat for women, which we have named The Imperator on account of its unusual qualities; made of a braid, commercially known as a Knox braid; all ribbon banded and possess a comfortable head size 98c

ANOTHER LOT OF WOMEN'S 16-BUTTON

Pure Silk Milanese Gloves

VALUE $1.25 AT 78c—Double finger tips, Paris point embroidered backs, full arm size; these gloves are shown and sold generally at $1.25. The fit, finish and quality compare with the best silk gloves made. Offering these gloves at 78c pair at this particular time we consider an unusual proceeding as the demand for these goods in summer usually exceeds the supply; black and white; special, pr. 78c

Reg. $1 Corsets 69c

Such well known makes as P. N., W. B., and Thomson Corsets. Warm weather garments that you will appreciate to save your better ones; a goodly selection to choose from; well boned, neatly lace trimmed; hos esupporters attached; sizes 18 to 26; at..... 69c

Misses' Muslinwear Specials

Misses' Reg. 25c and 29c Drawers—Good cambric, cut full and good fitting; cluster tucked and trimmed with neat embroidery edge.
Ages 1 to 6 years, regular 25c and 29c, at..... 19c
Ages 7 to 12 years, regular 25c and 29c, at..... 21c

Misses Regular 15c to 25c Drawers—Made of very good musline, full cut, good fitting, neat hem and cluster tucks, side facing, felled seams.
Ages 1 to 4 years, regular 15c to 25c, at..... 10c
Ages 5 to 8 years, regular 15c to 25c, at..... 12c
Ages 9 to 12 years, regular 25c, at..... 15c

711 TO 721 BROAD ST. NEWARK.

All Plainfield-Elizabeth Trolley Cars pass our door. Wagon delivery to Plainfield and vicinity daily. No Branch Stores.

Gayle Hardware Co.

Announce that their line of LAWN MOWERS is now complete and is First-Class in every respect and invite your inspection of the following:

The MATCHLESS, Extra High-Grade.
The UNIVERSAL, Ball Bearing High Wheel at a Medium Price.
The PLAINFIELD, Old Reliable.
The YANKEE, a Good One at a Low Price.
LAWN SEED, GRASS CATCHERS, etc.

Tel. 398 Front St. and Park Ave.

As SPECIALISTS in all kinds of BUILDERS' MATERIALS we solicit your inquiries by wagon load, carload, or cargo. We own our own forests in Canada and manufacture and import directly into our own yards here the BEST LUMBER that grows.

We carry regularly in stock six Brands of Portland Cement; the same large assortment applies to all our lines.

Reasonable prices—Prompt deliveries.

Call on us.

J. D. Loizeaux Lumber Co.

East End Yard West End Yard
North Ave. & Berckman St. Rock Ave. near Front St.
Tel. 1776.

LAGGREN & GREENE
MANFACTURER'S OF AWNINGS
Carpet Cleaning and Laying
Window Shades and Canopies for Weddings
TELEPHONE 1948
102 North Ave., Plainfield, N. J.

Try Press Want Ads.

VICTORY OF T. R. IN JERSEY GROWS

Colonel Has All of Twenty-eight Delegates.

PLURALITY ABOUT 17,000.

Morris County Close—Governor Wilson Sweeps State, With Exception of Essex County, Which Is Home of Former United States Senator Smith.

PLURALITIES OF T. R. BY DISTRICTS AND COUNTIES.

Mr. Roosevelt carried all of the twelve congressional districts of New Jersey by the following pluralities.

First.—Camden, Gloucester and Salem counties, 825.

Second.—Cape May, Cumberland, Atlantic and Burlington, 2,000. He carried all but Atlantic, which gave President Taft 769 plurality.

Third.—Monmouth, Middlesex and Ocean, 700.

Fourth.—Mercer and Hunterdon gave Roosevelt 1,000 plurality, which was reduced by 100 in Somerset, which went for the president.

Fifth.—Union gave Roosevelt 400, and Morris went for Taft by 200.

Sixth.—Warren, Sussex, Bergen and part of Passaic, 535 Roosevelt plurality.

Seventh.—Comprises greater part of Passaic county, 1,200 Roosevelt plurality.

Eighth.—Part of Essex and part of Hudson, Roosevelt 3,000 plurality.

Ninth and Tenth districts, comprising the rest of Essex, 1,000 and 1,200 respectively for Roosevelt.

Eleventh and Twelfth districts, comprising greater part of Hudson county, 1,000 and 1,700 respectively for Roosevelt.

Trenton, N. J., May 30.—From latest returns it appears that Colonel Roosevelt has carried the state by a majority of between 16,000 and 17,000 over President Taft. The Roosevelt victory was so complete and so widespread as to leave but little consolation for the regular Republican organization, which, although divided, had in the main supported the president.

The colonel not only carried all of the twelve congress districts and the four delegates at large, giving him the entire twenty-eight delegates from the state, but got a majority on the preferential vote in nearly all of the twenty-one counties. The few scattering counties which are placed in the Taft column gave the president such narrow margins as to be almost negligible. With about 40 per cent of the Republican vote polled in the state at large the Roosevelt victory was all that his most ardent followers had hoped for and more than most of them had expected.

Governor Wilson Is Pleased.

Notwithstanding the loss of the four delegates in the two Essex districts controlled by former United States Senator James Smith, Jr., and James R. Nugent, Governor Wilson's victory is scarcely less satisfactory to his followers on the Democratic side. With the single exception of Essex county there were only two or three districts in the state in which the Wilson opposition made even a substantial showing, so that the Wilson faction feels confident in claiming that the New Jersey Democracy is practically unanimous for the governor.

Governor Wilson was in a particularly happy frame of mind today. The reports he received not only from New Jersey, but elsewhere, seemed to give him renewed hope.

In the following table is shown the pluralities by counties in New Jersey on the preferential vote cast for the Republican and Democratic candidates for President of the United States. Senator La Follette did not carry a single county in the State.

	Taft, Rep.	Roosevelt, Rep.	Wilson, Dem.
Atlantic	....	200	954
Bergen	....	100	500
Burlington	....	400	300
Camden	....	600	2100
Cape May	....	533	910
Cumberland	....	900	1000
Essex	....	4347	5587
Gloucester	....	715	800
Hudson	....	2800	5300
Hunterdon	100	....	1230
Mercer	....	906	2303
Middlesex	....	50	1500
Monmouth	....	300	1200
Morris	20	....	1080
Ocean	....	300	300
Passaic	....	1465	2335
Salem	....	25	600
Somerset	100	100	1000
Sussex	....	210	382
Union	....	600	1000
Warren	....	250	1200
Totals	230	14801	31588

M. D. DILTS HIGH GUN AT INDEPENDENT SHOOT

Fifteen gunners stood on the firing line yesterday at the Maple avenue grounds and kept up a continuous volleying from two o'clock till dusk. Many blue rocks were smashed and some high scores was witnessed.

M. D. Dilts was high man having the best total aggregate score; C. W. Leonard was next with B. F. Leonard. Others next in order of scoring were John Wirth, Henry Haurand, M. L. VanDyke, A. M. Potts, Edward Sebring, M. B. Culver. The next club shoot will be on July 4, though there will be several private shoots in the meantime.

EXTRA HOLE MATCH AT COUNTRY CLUB

J. E. Erickson and W. L. Glenny Played Six Over to Settle Tie.

There was a large field of golfers out on the local courses yesterday despite the heavy downpour of rain, and a majority of those who started in the various competitions, finished. One of the best matches of the day at the Plainfield Country Club was that between J. E. Erickson and W. Lester Glenney, in the semi-finals, second sixteen for the May cup. At the 18th hole the players were even up, and it was necessary to play six extra holes to decide the match. Mr. Erickson won out by 3 up and 2 to play. The day's play on the course was concluded with a dinner-dance which was attended by 150 members and guests.

Among the events were the semi-finals and final play for the May handicap cups, both classes. For the first sixteen, semi-finals, A. J. Watson beat D. O. Rogers, 5 up and 4 to play and H. R. Stockton beat S. T. Perrin, 5 up and 4 to play. In the semi-finals for the second sixteen, J. E. Erickson beat W. Lester Glenney, 3 up and 2 to play (24 holes), and T. J. McKeon won from H. D. Hibbard by default. In the finals, first sixteen, A. J. Watson beat H. R. Stockton, 4 up and 3 to play and T. J. McKeon beat J. E. Erickson 1 up, for the second sixteen, final play.

These scores were returned in the 18 holes, medal play, handicap, morning and afternoon:

Class A—Paul Brooks, 78, 12-66; F. O. Reinhart, 75 6-69; G. L. Schoonmaker, 78, 9-69; W. T. Glenney, 74, 4-70; R. G. Morse, 85, 12-73; H. E. Eaton, 88, 15-73; M. J. Dumont, 83, 9-74; S. D. Lounsbery, 82, 8-74; A. T. Watson, 80, 5-75; H. G. Lapsley, 93, 15-78; E. T. Willson, 89, 10-79; D. H. Rowland, 95, 15-80; A. M. Collens, 90, 10-80; Leighton Calkins, 89, 6-83; D. O. Rogers, 89, 11-98.

Class B—W. B. Tyler, 98, 22-76; L. H. Gates, 103, 22-81; Harry Williams, 109, 26-83; A. T. Moore, 104, 21-83; G. M. Holstein, 105, 21-84; W. G. Cooke, 106, 21-85; W. F. Merrill, 110, 25-85; G. F. Earle, 104, 18-86.

In the afternoon there was a sweepstake match, which was won by R. S. Rowland with a score of 75. 6-69. F. O. Reinhart was second with as core of 78, 6-72 and D. O. Rogers was third with a score of 86, 11-75.

HOLIDAY CUP WON BY PETER SWEENEY

Returns Net Score of 81 in 18-hole Handicap—Close Competition.

The chief event at the Park Golf Club yesterday was the play, morning and afternoon, for the Holiday cup, 18 holes, handicap. A large number started, but the rain at noon drove several to the clubhouse until after the shower. P. C. Sweeny returned the lowest net score, an 81 but th other scores were all close, only two being above the century mark. During the afternoon there was a reception at the clubhouse. These cards were returned:

P. C. Sweeny, 97, 16-81; H. L. Moody, 108, 24-84; H. H. Woodland, 112, 28-84; W. V. Byard, 108, 20-88; J. H. Greene, Jr., 106, 17-89; A. M. Morrell, 104, 14-90; E. L. Alling, 126, 36-90; Charles B. Morse, 105, 14-91; R. V. Carpenter, 108, 15-93; U. G. Tingley, 107, 12-95; O. B. Hill, 130, 29-101; O. F. Marquard, 149, 30-119.

There were eight players who qualified for the first round match play, spring championship, and these pairings were made for that round: P. C. Sweeny vs. U. G. Tingley, Charles B. Morse vs. R. V. Carpenter, A. M. Morrell vs. W V Byard, J H. Greene, Jr., vs. H. L. Moody.

Another feature competition was the qualifying round for the "Club Goats," open to teams of two, 18 holes, scratch, medal play, teams with the lowest score to be first holders of the "Goats" and subject to challenge. A. M. Morrell and H. L. Moody, with a score of 212, won the competition, with U. G. Tingley and C. B. Morse second with a score of 214. W. V. Byard and R. V. Carpenter with a score of 216 were third. Mr. Morse and Mr. Tingley immediately challenged the winners to a match.

Both the approaching and putting contest and the tennis tournament were postponed until tomorrow on account of the condition of the grounds.

TENNIS FINALS POSTPONED.

The finals of the ladies' handicap singles tennis tournament were not played at the Plainfield Country Club yesterday, because of the rain, and the committee has scheduled the play for tomorrow afternoon at 3 o'clock.

—A Baltimore minister says that all mysteries will be explained on the last day. Then we shall know why anybody should want Champ Clark for President.—Cleveland Leader.

—Ever notice that a trolley car always makes the best time when you are running to catch it?

SCRATCH MAN WON CYCLE RACE

Gus Wolhrob, of Jersey City, Distanced Big Field Yesterday.

MUD MADE HARD WORK

One Olympic Candidate Stopped to Wash, Instead of Completing Course—Others Were Black From Head to Foot.

Gus Wolhrob, of Jersey City, starting from scratch won the twenty-five mile cycle handicap from a field of forty-five competitors in the fourth annual contest conducted by the Plainfield Cycling Club on Mountain avenue yesterday. His time was 1 hour 10-32. J. Pepp, M. C. A., Yonkers, and H. L. Lind, of Brooklyn, were second and third with a two minute handicap. These three cyclists likewise secured the time and special prizes. The silver cup awarded by the P. C. C. was won by George Simon off the seven minute mark; his brother, E. Simon, also securing a prize, being fourth. The other Plainfield prize winners were E. Y. Mantz and Robert Gullberg.

Jesse R. Pike, Jersey City, an Olympic candidate, also competed but the climatic conditions were against him; so much so that near Scotch Plains he got off his wheel and had a wash in an adjoining brook to get the mud out of his eyes and shoes. Then lighting a cigarette he sat calmly on a fence puffing away while other entrants crawled by in the fast falling rain. In striking contrast to the other winners he arrived at the finish looking fresh and clean. H. L. Lind, a substitute on the Olympic team, was third; T. A. Kennedy, another substitute, came in fourteenth.

The race was held under the most trying weather conditions though the afternoon gave indications of being fine. No sooner had the competitors been started on their journey than the thunder rolled and the lightning flashed and a deluge of rain fell making the large crowd of spectators fly helter skelter for refuge. The downpour continued long after the last wheelman had reached the goal. Most of them were indistinguishable with mud and the judges had an anxious time in deciphering their numbers and assigning to them the places they had obtained in the result. There were several spills due to sideslips and skidding but no one was seriously hurt, though Frank Butterworth had a narrow escape from an automobile which upset him and put him out of the race when his chances were rosy. Forty-five entrants started and thirty-one finished.

The prize winners besides those mentioned were: J. Kaufman, Newark; C. H. Tomasin, Staten Island; H. W. Jaeger, Bayonne; C. Bonhardt, New York; W. Long, Newark; Isador Taub, Hoboken; H. J. Murphy, Brooklyn; W. Napier, Brooklyn; W. J. Lux, Newark; D. J. McIntyre, Hoboken; W. Kennedy, New York; Frank Mac Millan, Fort Lee, N. Y.; A. D. Dawson, Richmond Hill, N. Y.; K. Maier, Newark, J. L. Martin, New York; J. Gardiner, Newark; Louis Stefan, Newark; William Knorr, Hilton, N. J.; G. Abruzzo, Newark; F. Kennbecker, Newark; Otto Sanger, New York.

The officers who had charge of the meeting were:

Referee, Daniel M. Adee; Associate Referee, Dr. Rodger L. Cooley; Judges, G. L. Farley, L. J. Benner, Frank Shepard, W. R. Causbrook, W. J. Trembath, Roy Adams, R. L. Barnard, J. L. Bennett, A. B. Dunham, O. L. Adriance, H. H. MacVeighe; Timers, R. P. Gay, C. F. Waglow, A. E. Causbrook; Starter, Jack Horner; Clerk of Course, E. Greenbaum; Scorers at Turn, Ed. Honeyman, Ben. Howell, Percy Haberle, J. Pedefious, R. Van Doren, R. Auerbach, A. Herrlich.

The Plainfield C. C. is deserving of every credit for the manner in which the race was carried through and especially the ever popular Jack Horner, on whose shoulders fell most of the responsibility for the arrangement and minutial of detail inseparable from an event of this kind.

PLANS FOR GOLF TOURNEY.

For the purpose of encouraging the playing of golf among the boys, the first junior Metropolitan golf tournament will be held at the Plainfield Country Club, Tuesday, June 25. To satisfy the parents of young boys that they can rely on the local club to furnish a proper environment and to take good care of boys coming from a distance, personal invitations have been issued, inviting the boys to come here June 24 and play over the course and spend the night in the homes of the club members. All boy engaging in the tournament will be entertained here in private homes and not at the clubhouse.

LEAGUE GAMES TODAY.

National.
St. Louis at New York.
Boston at Brooklyn (two).
Cincinnati at Pittsburg.

American.
Detroit at St. Louis.

International.
Baltimore at Newark.
Providence at Jersey City.
Toronto at Rochester.
Montreal at Buffalo.

—Read the Plainfield Daily Press.

STRING OF GAMES ON CARDS TOMORROW

Factory League Contests—Sunday School League Opening—Semi-Pros.

It was a large-sized day here in the city yesterday in the field of sports; but with the Sunday-school League cracking open tomorrow, together with the Scotch Plains team at the oval, the Manufacturer's League playing its fourth round and not to mention many other games, the morrow will be far from dull.

The factory League games scheduled are: Commercial vs. Saurer on the Clinton avenue grounds; R. G. E. vs. Spicer on the Myrtle avenue grounds, and Bank vs. Public Service on the Scotch Plains ground.

The Saurer team took a brace last week and will try its best to lift one from the leaders who will be without the services of Freeman, who has pitched them to victory three times. The Joint Makers will try hard to break into another winning streak by going the Electrics one better, and the Banks and Street Lighters will try to use one another as a door mat. The cellar championship is at stake.

The 'Plains team will come to town loaded. A new pitcher who has a "rep" in Wheeling, W. Va., will be on the hill and will endeavor to duplicate Ortleib's trick of last week. Manager Dorflinger and his swatsmiths are of the opinion that said twirler will leave town with much the same opinion of its team as have one or two other twirlers e're this. It will be well worth watching at any rate for the Plainfield team has got lots of the old "Pep" left.

The different teams that are members of the Sunday-school League will hook up for the first time tomorrow afternoon in this way: Monroe Avenue vs. First Baptist; Temple Baptist vs. Hope Chapel, and Park Avenue Baptist vs. South Plainfield Baptist. Each team will be out for the first game so that it may occupy the 1,000 side of the percentage column.

PLAINFIELD A. C. WINS FROM NEWARK TEAM

Rain having flagged the big game, the main attraction at Crescent Oval yesterday afternoon turned out to be an interesting struggle between two teams of future greats. The Plainfield A. C. shifted their games with the Domestic A. C., of Newark, from Parker Field to the Oval and secured the bigger end of a 9 to 5 score.

The local ball-tossers obtained an early lead when they registered eight times in the first three rounds, and from then on the outcome of the contest was never in doubt.

Moran not only twirled a great game for the victors, but was the leading swatsmith.

Lineup and summary:

DOMESTIC A. C.

	R.	H.	E
McWiggin, p-cf	1	1	0
Hinchcliff, c	1	0	1
Dillon, 1b	1	1	2
McGourley, 2b	1	2	2
Genette, 3b-p	0	1	0
Burke, ss	0	0	0
Lombardy, cf	0	0	0
Lobart, c-lf	0	1	0
Munger, rf	1	1	2
	5	7	7

PLAINFIELD A. C.

	R.	H.	E.
R. Rosenson, 3b	0	0	0
Shrager, ss	1	1	1
Moulton, c	2	1	0
Moran, p	1	2	0
H. Rosenson, 2b	2	1	0
May, 1b	2	1	0
Pollock, rf	0	1	0
Cottrel, cf	0	1	0
Kline, lf	0	0	0
	8	8	1

RACES TOMORROW

The trotting races which were announced for yesterday afternoon at the Plainfield Driving Park were posponed on account of the rain to tomorrow afternoon at 2 o'clock, when the same card will be presented. No admission fee will be charged and the public is invited.

WATCHUNG GUN CLUB NINE TOO HOT FOR BORO FIREMEN

The Watchung Gun Club members shot it into the Borough Firemen yesterday morning on Hyde Field in a baseball game, 9 to 8. It was an interesting game to watch and the spectators and players alike enjoyed the morning's sport.

The teams line up as follows:

Firemen—Hann, p.; Hogan, 1b.; Suttlind, 2b.; Fritts, c.; Chandler, rf.; Daly, lf.; Barrett, ss.; McCullough, 3b.; Walker, cf.

Gun Club—McCullough, c.; Culner, 2b.; Soners, 3b.; Shephard, p.; Schenck, 1b.; Rupert, ss.; Conover, cf.; Bodenheimer, rf.; Kiflock, lf.

IN NEW UNIFORMS.

The Plainfield Baseball Club team appeared yesterday morning in attractive new uniforms of blue gray with red caps. The change from the old uniforms is a welcome one. The new outfit gives the team the appearance of a big league aggregation.

PLAINFIELD WINS SHORT GAME

Dorflingers Had Cuban Giants 7 to 4 When Storm Stopped Dash.

SEVEN INNINGS PLAYED

Listless Playing by Both Teams—Grounds in Bad Shape For Fast Work—Good Pitching by Frederickson.

Stopped in the middle of the eighth inning by the approaching rain storm, the Cuban Giants-Plainfield game yesterday morning, at Crescent Oval, closed with the score of 7 to 4 in favor of the home team. The grounds at the beginning of the game were in a very poor condition for a game of baseball but a generous sprinkling of fans had turned out to see the fun, so Manager Dorflinger did his best to give them the best there was to be had.

The game was slow and listless. In their half of the eighth inning the colored team put three men across the pan on three solid bingles and a little loose defensive work, and for a minute it looked as though they might tie the score. But they didn't.

The home team pushed men across in the first, fourth and sixth and aside from these occasional bursts of speed took things easy. Frederickson pitched a good game.

On account of the wet grounds it was impossible to play the second game scheduled for the afternoon.

The score:

PLAINFIELD.

	R.	H.	PO.	A.	E.
Cosgrove, rf	2	2	1	0	0
E. Stallings, cf	2	1	1	0	0
Harter, lf	0	0	2	0	0
Dalton, 3b	0	0	2	1	2
W. Stallings, 2b	0	0	4	2	0
Driscoll, 1b	0	0	4	2	0
Emery, ss	2	1	3	4	1
Nelson, c	1	2	7	1	0
Frederickson, p	0	0	0	2	0
	7	6	24	12	3

CUBAN GIANTS.

	R.	H.	PO.	A.	E.
Kelley, rf	1	1	0	0	0
Leavell, 1b	0	1	10	0	0
Gordon, lf	0	0	2	0	0
Folke, cf	1	3	1	0	1
W. Fuller, 2b	1	1	2	2	0
Meade, ss	0	1	0	3	1
J. Fuller, c	0	0	5	0	0
Anderson, 3b	1	1	0	2	0
Jones, p	0	0	0	1	0
Jesse, p	0	1	1	2	0
	4	9	21	10	2

Score by innings:

Cuban Giants	0 0 1 0 0 0 0 3	4
Plainfield	2 0 0 4 0 1 0 x	7

Three base hits—W. Stallings. Two base hits—Nelson, Folke. Sacrifice hits — Frederickson. Stolen bases—Cosgrove, E. Stallings, J. Fuller. Bases on balls—Off Jones 3, off Frederickson 3. Struck out—By Jesse 3 (E. Stallings, Harter and W. Stallings); by Frederickson 7 (Kelley, Gordon 2, Folke, W. Fuller, J. Fuller, Jesse). Umpire—Dalley.

DUNELLEN DEFEATS N. B. CATHOLIC CLUB

Dixon Catches Finely and Cracks Out Three Hits—Score 7 to 2.

Dunellen defeated the Catholic Club, of New Brunswick, at Dunellen, yesterday morning, by the score of 7 to 2. Dixon not only caught a great game for Dunellen but he hit the ball hard. Dodwell and Elliott made two good catches apiece for Dunellen out in center garden, and Capt. Britt Martin played his usual steady and heady game at second station.

The score:

CATHOLIC CLUB.

	R.	H.	PO.	A.	E.
Barry, 1b	0	1	6	0	1
Corrigan, cf	0	1	1	0	0
Jeffries, 2b	1	2	2	2	0
Keefe, lf	0	1	2	0	0
Spille, 3b	0	0	0	1	3
Felix, ss	1	0	1	3	0
Brennan, rf	0	0	1	0	0
Donahue, c	0	0	5	1	0
Harkens, p	0	2	2	2	0
Anderson, cf	0	0	1	0	1
	2	7	21	9	5

DUNELLEN.

	R.	H.	PO.	A.	E.
Giles, rf	0	1	2	1	0
Martin, 2b	1	1	3	1	1
Barnes, 1b	2	3	4	0	0
Dixon, c	2	3	4	3	0
Harney, p	0	0	2	4	0
Giddes, 3b	1	1	1	0	0
Schott, lf	1	1	2	0	1
Coyle, ss	0	0	2	2	1
Elliott, cf	0	0	2	0	0
Dodwell, rf	0	0	2	0	0
	7	10	24	11	3

Score by innings:

Catholic Club	0 0 0 1 0 0 0 1	2
Dunellen	3 0 0 0 1 0 3 x	7

—Wigwag—"Skinnum attributes his success in the stock market entirely to his pluck." Easymark—"I don't wonder. I was one of the plucked."

SPORTS OF ALL SORTS

JUST TAPS BY "BUNTS"

Some big day here yesterday—what?

Fourth round of the Manufacturers' League tomorrow. The Banks-Public Service game will be played in Scotch Plains.

While the 'Plains team is mixing it up at Crescent Oval with Dorflinger's team.

The other two are scheduled to be played on the Clinton avenue and Myrtle avenue grounds.

The Sunday-school League also will start to work its way into the fans' affections.

Tomorrow the Y. M. C. A. will try to run off the race which Colonel Roosevelt caused to be postponed last week.

The Yanks and the Athletics played at the Polo Grounds yesterday, before record-breaking crowds.

It was a black looking cloud that loomed up over back of the grandstand at yesterday morning's game.

When the fans sensed the fact that there was a little moisture due, and due quick, all of the roads leading to town were extensively popular.

During the shower one front porch had eighty-eight people beneath its sheltering roof.

Leaville had a lot to say and at one time evidently thought that he held the indicator as well as the first base man's mit. But at that he kept the fans in good humor.

Jones didn't last long. He had a way of handing free passes over promiscuously, serving up three in the first inning.

Ed. Stallings came across with his customary three-sacker in the fourth. Jesse thought he could slip over a greased one on Ed. but found out that the light haired youth had eyes in the back of his head.

Nelson also met a good one in the second inning for two bases.

Jesse didn't look like a pitcher, being built something like a scow, but he had a bend or two on the pill at that.

Old Sol spoiled the chances for another win in the afternoon.

But Scotch Plains will be here on the morrow which will add zest to the fracas.

The Giants and the Athletics exchanged compliments yesterday morning, both winning by 7 to 1 scores.

Gus Wohrob, the Jersey City wheel boy, rode a pretty race considering the condition of the roads.

Jessie Pike thought he'd take a swim when he got to the 'Plains, so he went over into the brook. He could have gratified his desire in many of the puddles along the course had he felt so inclined.

Geo Simon was the first member of the Plainfield Cycling Club to finish, thus winning the cup.

JOE DAWSON.

Intrepid Driver Who Broke the World's 500 Mile Auto Record.

© 1912, by American Press Association.

OLYMPIC ATHLETES.

Eller and Kiviat Are Expected to Shine For the United States.

Photo by American Press Association.

Jack Eller, champion hurdler, on the left, and Abe Kiviat, sprinter, are two men who are sure to represent the United States at the Olympic games in Stockholm this summer.

BASEBALL.

Results of Games Played In National, American and Other Leagues.

NATIONAL LEAGUE.

At Pittsburgh: R. H. E.
St. Louis ..0 0 0 0 0 0 0 0 2—3 5 0
Pittsburgh .0 0 2 0 1 0 0 0 0—3 9 2
Batteries—Salee and Wingo; Camnitz and Gibson, Hendrix and Kelly. Umpires—Klem and Bush.

Second game: R. H. E.
Pittsburgh .3 0 2 3 0 0 1 0 *—9 12 1
St. Louis ..0 0 0 0 3 0 0 0 4—7 8 4
Batteries—O'Toole, Robinson and Kelly; Harmon, Dale and Bliss. Umpires—Klem and Bush.

At Philadelphia: R. H. E.
New York..0 1 1 0 0 1 3 0 1—7 10 1
Phil'phia ...1 0 0 0 0 0 0 0 0—1 9 5
Batteries—Marquard and Meyers; Seaton and Moran. Umpires—Owen and Brennan.

Second game: R. H. E.
New York..3 1 0 0 1 1 0 0 0—6 7 2
Phil'phia ...0 0 0 0 1 0 0 0 0—1 5 4
Batteries—Crandall and Meyers; Chalmers, Schultz, Brennan and Moran. Umpires—Brennan and Owens.

At Brooklyn: R. H. E.
Brooklyn ..3 0 0 0 1 3 0 0 *—7 8 1
Boston .....0 0 0 0 0 0 5 1 0—6 7 4
Batteries—Kent, Rucker and Phelps; Hess, Donnelly and Klinz.
Second Brooklyn-Boston game postponed on account of wet grounds.

At Chicago: R. H. E.
Chicago ....0 0 2 0 0 1 0 0 *—3 7 1
Cincinnati .2 0 0 0 0 0 0 0 0—2 8 1
Batteries—Cheney and Needham; Benton and McLean. Umpires—Rigler and Finneran.

Second game: R. H. E.
Chicago .....4 2 0 0 0 0 2 0—8 9 3
Cincinnati ....1 0 1 0 0 0 2 0—4 9 3
Batteries—Lavender and Needham; Bagby, Smith, Humphries and Clarke. Umpires—Rigler and Finneran. Called at end of eighth inning by agreement.

STANDING OF THE CLUBS.

	W.	L.	P.C.		W.	L.	P.C.
New York	28	6	.824	St. Louis	19	22	.463
Cincinnati	23	16	.590	Phila'phia	14	19	.424
Chicago	19	17	.528	Boston	13	24	.351
Pittsburg	17	17	.500	Brooklyn	10	22	.313

AMERICAN LEAGUE.

At New York: R. H. E.
Phil'phia ...1 1 2 0 0 2 1 0 0—7 10 0
New York..0 0 0 0 0 0 0 1 0—1 5 1
Batteries—Morgan and Thomas; Vaughan and Sweeney. Umpires—Egan and Evans.
Second New York-Philadelphia game postponed on account of wet grounds.

At St. Louis: R. H. E.
St. Louis ..0 0 0 0 1 0 2 0 0—3 8 0
Detroit .....0 0 0 0 0 0 0 0 0—0 6 1
Batteries—Baumgartner and Kritchell; Mullen and Stanage. Umpires—Westervelt and O'Loughlin.

Second game: R. H. E.
Detroit .....0 0 0 2 0 5 3 0 0—10 16 3
St. Louis ..0 1 0 0 0 0 0 2 0—3 9 5
Batteries—Donovan and Stanage, Dubuc and Onslow; Pelty, Mitchell and Stephens. Umpires—O'Loughlin and Westervelt.

At Boston: R. H. E.
Boston .....1 0 0 0 0 0 0 2 *—3 4 2
Wash'ton ..0 1 0 0 1 0 0 0 0—2 5 1
Batteries—Bedient and Nunamaker; Engle and Williams. Umpires—Perrine and Dineen.

Second game: R. H. E.
Wash'ton ..0 0 2 1 1 0 1 0 0—5 12 0
Boston .....0 0 0 0 0 0 0 0 0—0 5 2
Batteries—Johnson and Ainsmith; O'Brien and Thomas. Umpires—Dineen and Perrine.

At Cleveland: R. H. E.
Chicago ....0 0 1 0 0 1 0 1 0—3 8 1
Cleveland ..0 0 1 0 0 0 0 0 0—1 8 1
Batteries—Walsh and Kuhn; Mitchell, George and Adams. Umpires—Connolly and Hart.

Second game: R. H. E.
Cleveland ..1 0 2 1 2 0 1 3 1—10 13 4
Chicago ....0 1 0 0 0 0 0 2 0—3 8 6
Batteries—Gregg and Easterly; Lange and Sullivan, White and Mayer. Umpires—Hart and Connolly.

STANDING OF THE CLUBS.

	W.	L.	P.C.		W.	L.	P.C.
Chicago	28	12	.700	Cleveland	17	19	.472
Boston	25	13	.658	Wash'ton	18	21	.462
Phila'phia	17	16	.515	New York	12	22	.353
Detroit	20	19	.513	St. Louis	11	26	.297

INTERNATIONAL LEAGUE.

At Jersey City: R. H. E.
Jersey City.0 0 0 0 0 4 0 0 1—5 10 1
Newark ....0 2 0 1 1 0 0 0 0—4 8 1
Batteries—Mains and Wells; Esman and McCarthy. Umpires—Nally and Kelly.

At Newark: R. H. E.
Newark ....0 1 0 0 3 1 3 0 *—8 11 0
Jersey City.2 0 0 0 0 0 0 0 0—2 4 1
Batteries—Lee and McCarty; Kilfiley, Hagerman and Beamis.

At Providence: R. H. E.
Baltimore ..0 0 0 0 0 3 0 2 1—6 10 0
Providence .0 0 0 0 0 0 0 2 0—2 11 1
Batteries—Shawkey and Bergen; Stine and Schmidt. Umpires—Murray and Matthews.
Second Baltimore-Providence game postponed on account of rain.

At Rochester: R. H. E.
Toronto ....0 0 0 1 0 0 0 0 0—1 8 2
Rochester ..0 0 0 0 0 0 0 0 0—0 9 0
Batteries—Rudolph and Fisher; Hughes and Blair. Umpires—Byron and Mullen.

Second game: R. H. E.
Rochester ..0 0 0 0 0 0 1 4 *—5 9 0
Toronto ....1 0 0 0 0 1 0 1 0—3 11 3
Batteries—Wilhelm, Klepfer, Jones and Jacklitsch; Bachman, Mueller and Higgins.
Montreal-Buffalo first game postponed, on account of rain.

At Buffalo: R. H. E.
Buffalo .....0 1 2 0 0 0 0 1 *—4 9 2
Montreal ...0 0 1 0 0 0 2 0 0—3 4 5
Batteries—Beebe and McAllister; Taylor and Roth.

STANDING OF THE CLUBS.

	W.	L.	P.C.		W.	L.	P.C.
Rochester	20	12	.625	Montreal	14	17	.453
Jersey C'y	21	13	.618	Baltimore	14	17	.453
Buffalo	14	12	.538	Newark	14	19	.424
Toronto	15	16	.484	Prov'dence	12	18	.400

NEW YORK STATE LEAGUE.

At Troy R. H. E.
Albany .....0 0 0 1 1 0 1 1 0—3 7 0
Troy .....0 0 0 0 0 0 0 0 0—0 3 0
Batteries—Friel and Mattison; Shankey and Fitgerzald. Umpire—Harrison.
Second Troy-Albany game postponed on account of rain.

At Elmira: R. H. E.
Bing'ton ...0 0 2 0 1 1 0 0 0—4 1 1
Elmira .....1 0 0 0 2 0 0 0 0—3 9 3
Batteries—Stricklett and Vandergrift; Hanifan and Keepman. Umpire—Daley.

At Binghamton: R. H. E.
Elmira .....0 0 0 2 0 0 0 0 0—2 7 2
Bing'ton ...0 0 0 0 0 0 0 0 0—0 3 1
Batteries—Koch and Clougher; Johnson and Crossin. Umpire—Daley.

At Scranton: R. H. E.
Scranton ...1 3 1 0 0 0 0 2 1—8 14 4
W'barre ....4 0 0 0 1 0 2 0 1—9 7 4
Batteries—Hings, Cottrell and Harkins; Cadore, Wood, Gaicer and Bryeger.

Second game: R. H. E.
W'barre ....0 0 0 0 0 1 0 0 1—2 9 0
Scranton ...0 0 0 0 0 0 0 0 0—0 4 4
Batteries—Cadore and Catz; Higgins and Peterson. Umpires—Cleary and Morgan.

At Utica: R. H. E.
Utica..... 1 3 0 0 1 0 0 0 *—5 10 0
Syracuse ...0 0 0 0 0 0 1 0 0—1 7 2
Batteries—Buck and Ritter; Evans, Bailey and McMurray. Umpires—Wilson and Arundell.
First Utica-Syracuse game postponed on account of wet grounds.

STANDING OF THE CLUBS.

	W.	L.	P.C.		W.	L.	P.C.
Utica	19	11	.633	Bing'ton	15	15	.500
Troy	18	13	.581	Syracuse	13	17	.433
Elmira	16	15	.516	Scranton	11	16	.407
W'barre	16	15	.516	Albany	12	18	.400

DAWSON BREAKS WORLD'S RECORD

Daring Autoist Is Cheered to Victory by 80,000.

GOES 80 MILES AN HOUR.

Winner Covers 500 Miles In 6:21:06, an Hourly Average of 78.8—De Palma Leads to Within Ten Miles of Tape, When His Engine Gives Out.

Indianapolis, Ind., May 31.—Before 80,000 wildly cheering people and in the most spectacular race in motor history, Joe Dawson finished first in the second annual 500 mile race at the speedway. The time was 6:21:06, an average of 78.8 miles an hour. The average for last year's race was 74.59 miles an hour. A great ovation was given Dawson at the wheel when he led in a ninth inning finish that won for him the victory in the 500 mile race.

Apparently Ralph De Palma had a victory sewed up and after running 490 miles, within ten miles of the tape, he was forced to abandon the race. Dawson was about five laps behind De Palma when the engine trouble came, and from that time on, when he saw that his rival was crippled, he drove one of the most sensational races ever seen on a race course.

Dawson Great Favorite.

Dawson was a great favorite. In the crowded grand stand there was the wildest kind of excitement when they saw that the Indianapolis man had a chance. Every one stood up and shouted with all their might when they saw that De Palma was losing the race. The game Italian crossed the tape with his engines puffing like a locomotive. He made one lap at low speed, and Dawson passed him twice De Palma kept on and finally his engine went dead on the rear stretch. De Palma and his mechanician, T. Jeffkins, pushed the heavy car for more than a mile around the track and stopped at the pit, unable to reenter the race. In the meantime Dawson was beating it, and when the crowd realized that he was about to win, the people were almost in a state of frenzy.

Tetslaff was second, Hughie Hughes, in a Mercer, finished third.

All Speed Records Broken.

Twenty thousand dollars, together with several hundred dollars in accessory prizes went to the winner. Tetslaff received $10,000, and Hughes $5,000 from the speedway management.

All speedway records for 100 miles were broken when De Palma covered the distance in 1:13:01. The old record was 1:14:29 made by Tetslaff in a Lozier, at Los Angeles, March 19, 1911. The intrepid Italian-American led the field at the half way point in the race by reeling off the quarter of a thousand miles in 3:03:34. The best previous time was 3:17:34, made by Davis Bruce Brown in his Fiat here last summer.

De Palma also beat the 300 mile speedway record, making the distance in 3:43:21 and beating Harroun's last year by 18:04 and at 350 miles he was leading the race, his time being 4:19:35, or 22:25 better than last year.

Tristate League.

At Lancaster—Lancaster, 3; Allentown, 2 (morning). Lancaster, 6; Allentown, 3 (afternoon).

At Trenton—Trenton, 9; Wilmington, 5 (morning). Wilmington, 7; Trenton, 6 (afternoon).

At Johnstown—Altoona, 6; Johnstown, 1 (morning).

At Altoona—Johnstown, 6; Altoona, 4 (afternoon).

At Harrisburg—York, 10; Harrisburg, 9 (morning).

At York—Harrisburg, 6; York, 1 (afternoon).

ENTER ATHLETIC MEET.

Morris Mann, Irving Schenck and Alfred Day, of the Plainfield High School, are entered in the annual athletic meet for preparatory schools to be held at Rutgers College, tomorrow afternoon. Mann will enter the 100 yard dash and the 220 yard dash and broad jump, while Schenck will enter the 880 yard dash and Alfred Day will go in the one mile run.

I Don't Go to Every Extreme to Get Customers, But I Do to Hold Them.

Some stores go to any extreme to get customers. I don't—I go to extremes to hold them.

Some stores offer the World, with the Sun and Moon thrown in for good measure.. I don't—I offer 100 cents of value for every dollar you spend with me.

And beware of the man that offers 101 cents for a dollar—he's got his eye on your "wad" and he's after it tooth and nail.

The "17 ounce to the pound" fellow is a knave at heart, and he'll short-weight you as soon as you turn your back.

Deal with the store that measures things by the Golden Rule and weighs them with Fairbanks scales.

Special Suits and Our Special Explanation

These suits are priced $15 and upwards. They never were marked higher. I don't quote them as "$25 value" as is the custom, altho' the temptation is strong—for they're really the same as higher priced suits you see elsewhere.

Just come in today and see what wonderful values these suits are—don't want you to buy, understand; but just convince yourself where it is to your advantage to buy.

Take my tip and "Get Rothberged."

-:-:-:- ROTHBERG'S -:-:-:-

"THINGS THAT MEN WEAR."

214 WEST FRONT STREET

NEXT DOOR TO PROCTOR'S.

RUNS SCORED IN TWO BIG LEAGUES.

NATIONAL	Sat.	Sun.	Mon.	Tues.	Wed.	Thurs	Fri.	Total
New York	11	..	6	5	..	13		35
Brooklyn	2	..	2	4	..	7		15
Boston	2	..	7	8	..	3		20
Philadelphia	5	..	5	10	..	2		22
Chicago	2	1	4	10	..	11		28
Cincinnati	4	4	1	2	..	6		17
Pittsburg	4	3	3	4	..	12		26
St. Louis	7	5	6	7	..	15		40
AMERICAN								
New York	15	..	10	3	4	1		33
Philadelphia	8	..	12	3	7	7		37
Boston	2	..	6	7	33	3		51
Washington	8	..	5	8	19	7		47
St. Louis	11	5	..	2	5	6		29
Cleveland	11	1	..	3	9	11		35
Chicago	5	2	..	7	2	6		22
Detroit	4	6	..	11	7	10		38

DOUBLE-HEADER CARDED FOR THE OVAL TOMORROW

The management of the Plainfield Baseball Club has arranged for a double-header at Crescent Oval tomorrow afternoon, to make up for the disappointment of yesterday when the rain interferred with the afternoon contest with the Cuban Giants. The first game tomorrow will be between the West End A. C., of this city, and St. Joseph's team, of Bound Brook. Fullton, who pitched for Scotch Plains last Sunday, will be on the slab for the West Ends. Both teams will present a strong line up.

The second contest, between Plainfield and Scotch Plains will begin at 3:45 o'clock and as this will be the first game this season between the teams, there is more than usual interest among the fans as to the outcome. Plainfield will present its regular line up with Frederickson and Nelson in the points. Scotch Plains will line up as follows:

Hand, c.; Slocum or Weiss, p.; Frentz, 1b.; Hellyer, 2b.; Gray, 3b.; Mullen, ss.; J. Alberts, lf.; Baldwin, cf.; H. Alberts, rf.; Miller, substitute.

FILMS DEVELOPED, ANY SIZE ROLL 10c

Developing and Printing in 24 hours

Special Price on 8x10 Enlargement and Frame $1.00 Complete

SPORTING GOOD--BASEBALL AND TENNIS SUPPLIES

Tennis Racquets Restrung

Wright & Detro Champion Tennis Balls 3 for $1.25

PAUL R. COLLIER

Film Specialist

156 E. FRONT ST. 'PHONE 51-W

BICYCLES

Pierce, Columbia, Arrow, Reading-Standard, Hartford, Crawford, Queen City, Crown, Cyrus, Fairy Line.

Repairing Sundries Tires

Jack Horner, 33 Somerset St.

DUNELLEN WILL PLAY CRANFORD CRACKS AGAIN

Dunellen will play the crack Cranford ball team at Dunellen tomorrow afternoon. Fans hereabouts will remember that Cranford opened Dunellen's season in a 13-inning 1-0 game. On the Saturday following the performance of this feat Cranford journeyed to Raritan and defeated that crack team by the score of 4-3. When it is taken into consideration that it took Dunellen 13 strenuously played innings to defeat Cranford the first time the two teams crossed bats and when it is also remembered that on the very next Saturday Cranford trounced Raritan, who only a couple of Saturdays ago defeated 5-2, the fans can well anticipate witnessing the game of the season at Dunellen tomorrow afternoon. McLaughlin and Dixon will as usual do the battery work for Dunellen.

—Advertise in the Daily Press.

SUNDAY SCHOOL LEAGUE READY FOR ITS OPENING

Three more games will be added to Plainfield's baseball program tomorrow afternoon, when the Sunday-school Baseball League begins the first round of its season's schedule.

Mayor Moy has consented to throw the first ball out in the Monroe Avenue-First Baptist contest and ceremonial arrangements have been made for the other two games.

The assignment of grounds for the contests are as follows: Monroe Avenue and First Baptist on the Monroe Avenue field; Temple Baptist and Hope Chapel on the Temple Baptist grounds. The South Plainfield and Park Avenue Baptist game has not yet been assigned to grounds.

—If you do not get your Press regularly 'phone or write to the office.

—The jurors who found Floyd Allen guilty contributed to the press of the world a rattling good advertisement of Virginia real estate. States which convict their criminals are good states in which to build homes. —Louisville Courier-Journal.

LESSON NO. 5. AND NOW SCOOP KNOWS HOW TO PLAY SECOND

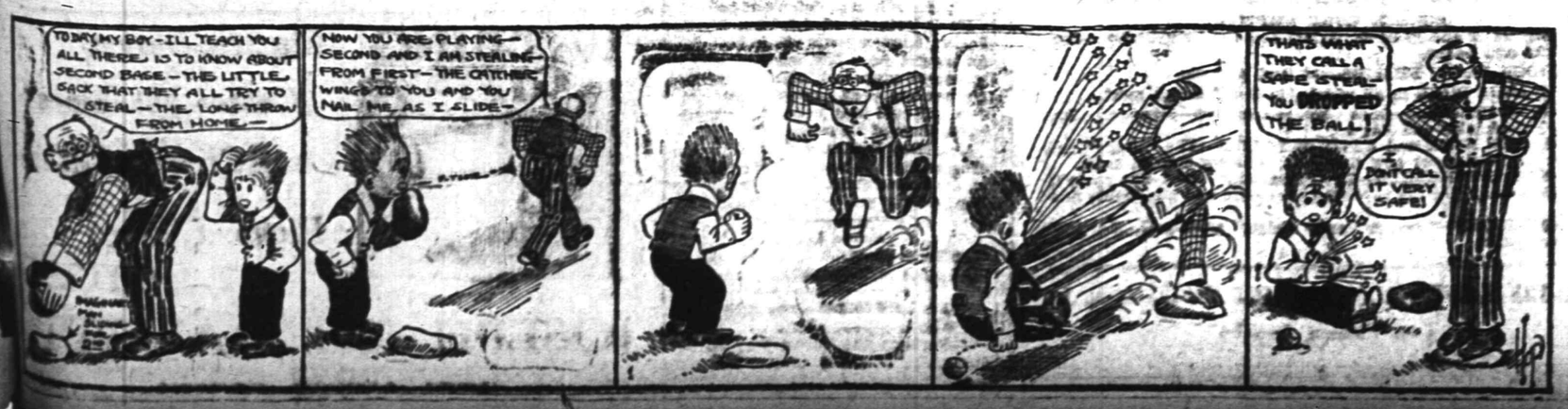

Scheuer's Bargains

FOR THURSDAY, FRIDAY and SATURDAY

Scheuer's Best XXXX Minnesota Patent Flour, 24½ lb Bag 85c; per Barrel - - $6.50

Evaporated Milk Peerless Brand 3 tall cans for **23c**	Havemeyer & Elder's Domino Sugar 5-lb box **42c**	Breakfast Cocoa Gold Medal Brand 18c kind, a box **15c**	Curtice Bros. Blue Label Catsup 25c kind **19c**	Kirkman's Borax Soap Powder large pkg., 20c kind **16c**	Imported Sardines Packed in Oil 20c size, a can **16c**
Fancy Spanish Olives worth 25c, a bottle **17c**	Kirkman's Borax Soap 10 cakes for **45c**	Old Dutch Cleanser Chases Dirt 3 10c cans **25c**	Steero Bouillon Cubes 30c size, a box **25c**	Magnolia Brand Condensed Milk a can **10c**	Imported French No. 1 Peas 18c kind, a can **15c**
Old Virginia Assorted Pure Jams 18c kind, bot. **14c**	*California Seeded* Raisins 10c kind, 3 packages **25c**	*N. Y. State Apples* gallon cans a can **29c**	*Jello* Assorted Flavors 10c size, 3 for **25c**	Tournade's Kitchen Bouquet 25c size, a bottle **21c**	Imported Smoked Sardines, 9c can 3 cans **25c**
Borden's Malted Milk 45c size, bottle **37c**	Best Compound Lard per pound **9c**	Waw-Waw Sauce for Steaks or Cold Meats 25c size, bottle **19c**	Crosse & Balckwell's Malt Vinegar large bottle, 25c kind **21c**	Imported Kippered Herring packed in Olive Oil; a can **9c**	Swift's Pride Laundry Soap Box of 100 cakes **3.25**
Sunshine Biscuit Co.'s Takhoma Biscuit per package **4c**	White and Fat Salt Mackerel each **5c**	Fresh Corn Meal White or Yellow 6 lbs for **20c**	Rolled Oats Fresh and Sweet 6 lbs for **25c**	Fresh Wheat Farina 6c pound, 4 pounds **22c**	Camembert Cheese Imported in tins a can **35c**
10 Stamps with 2 cakes of Toilet Soap a cake **5c**	20 Stamps with Large Bottle Harris Ammonia **25c**	20 Stamps with Large Bottle Harris Witch Hazel **25c**	10 Stamps with Large can of Stollwerck Cocoa, can **25c**	20 Stamps with 1-Quart Bottle Welsh Grape Juice **45c**	10 Stamps with 1 pint bottle Welsh's Grape Juice **25c**

10 S. & H. STAMPS WITH

1 Box Ball Blue 10c
1 box Royal Talcum Powder 10c
1 box Royal Tooth Powder 10c
1 Package Macaroni 10c
1 Bottle Lemon or Vanilla.....15c
1 Can Black Jack Stove Polish.....10c
1 Can Liquid Enameline 10c
1 Package Parlor Matches.....12c
Large Bottle Ammonia 10c
7-lb Bag Salt 10c
1 Bottle Shoe Polish.....10c

EXTRA STAMPS WITH THESE

100 Stamps with 1-lb Tea 60c
100 stamps with 1-lb Scheuer's Baking Powder 45c
70 stamps with 1- lb Tea 50c
30 stamps with 1-lb Tea 35c
20 stamps with 1-lb Java and Mocha..35c
20 stamps with 3-lb box Starch.....20c
20 stamps with 3 large pkgs. Toilet Paper 25c

IMPORTED AND DOMESTIC CHEESE.

Full Cream Cheese, lb.....20c
Best Imported Swiss Cheese, a lb ...38c
Roquefort Cheese, lb 50c
Camembert Cheese, box 30c
Muenster Cheese, a lb.....24c
Best Limburger Cheese, lb.....20c
Philadelphia Cream Cheese, each....10c
Neufchatel Cream Cheese, each.....5c
Pimento Cream Cheese, jar.....15c
Pim-Oliv Cream Cheese, jar.....15c
Welsh Rabbit Cheese 10c

CRACKERS AND BISCUITS

Ivin's Spiced Wafers, lb 12c
Fig Bars, a lb 10c
Svea Wafers, a box 20c
Egg Cracknells, lb 18c
Ginger Snaps, lb, 7c; 4 lbs 25c
Nic-Nacs, lb, 7c; 4 lbs 25c
Lemon Cookies, lb, 7c; 4 lbs 25c

DRIED FRUITS.

New California Prunes, 2 lbs. 25c
New California Apricots, lb 22c
Seeded Raisins, 1-lb package 10c
Cleaned Currants, 1-lb package 11c
Sultana Raisins, 1-lb package 16c
Lemon or Orange Peel, lb 15c
Best Glace Citron, lb 18c
Dromedary Dates, package 10c

SEASONABLE GOODS

Maple Syrup, a bottle 15c-25c
Pure Strained Honey 15c-25c
New Orleans Molasses, gallon 60c
Pure Sugar Syrup, gallon 50c
Porto Rico Molasses, a gallon 35c
Mapleine, bottle 35c
B. & O. Molasses, can 10c-15c

OPEN GRAVES LED TO GHOUL SCARE

Sexton Explains That He Had Remains Removed.

TRANSFER FOUR BODIES.

Rev. Ezra V. Mundy Crosses Continent to See That Deceased Members of His Family Should Not Be Separated In Death.

Metuchen, N. J., May 30.—The report that ghouls had been at work in the Presbyterian cemetery at Metuchen caused the members of the Burial association much consternation. They had the sexton, Noah Brown, before them to account for the three graves that had been opened.

The graves were in one of two family plots owned by the Rev. Ezra F. Mundy, a Presbyterian minister of Leavenworth, Kan., formerly of Metuchen, who returned about two weeks ago on a visit and departed for home.

The sexton declares that Mr. Mundy, who is in his eightieth year, was unwilling that the deceased members of his family should be separated in death, so ordered the remains of his wife and three children in one of the plots to be exhumed and transferred to another plot where his father and mother were buried.

Gravediggers Are Hired.

Noah, the sexton, was pressed into service when the hired gravediggers struck on Mr. Mundy because of the difficulty in recovering the bodies from the sod. Noah says he was paid $7.50 to finish the task of exhuming the bodies. He declares that the remains of the wife were first removed, the coffin still being intact, and placed in a grave prepared in the other plot, while the bones of the three children were gathered together in a dry goods box and lowered into the same grave. Then the tombstones were removed.

The sister of Mrs. Mundy protested against the new arrangement as soon as the discovery was made, and likewise the Cemetery association objected to the infringement of one of its rules, which forbids the removal of a body within two years after burial, and the interment of more than body in a grave.

But the Rev. Mr. Mundy, in the removal of the bodies of his wife and three children, had so planned that his own grave should exactly fill the remaining space. With this object in view he had ordered his own tombstone erected over his final resting place, and upon it was inscribed, "Rev. Ezra F. Mundy, ordained, 1856; born, 1832; died, ——" leaving the date of his death to be filled in later.

It is said that the Rev. Mr. Mundy inherited a considerable sum of money from a brother who died several years ago.

STUDENTS TO BE REINSTATED

Expected That President Demarest Will Lift Ban.

New Brunswick, N. J., May 30.—The forty-nine Rutgers seniors suspended for participation in the annual graduation "beer party" are still off the college rolls, but the threatened strike of the rest of the undergraduates has not taken place. The student body showed its resentment by remaining silent during chapel exercises, and it was noticed that several of the faculty did the same, but the unsuspended students were in their class recess as usual.

It is expected that President Demarest, who issued the suspension order, will make another statement reinstating the suspended members, but declaring that the college policy is not to tolerate any more "beer parties."

MRS. MACK DEATH VERDICT

Coroner's Jury Says Several Unknown Persons Caused Her Death.

Secaucus, N. J., May 30.—An inquest by Coroner Kugelman in the borough hall here into the death of Mrs. Minnie Mack resulted in a verdict that she had "come to her death through two or more persons unknown to the jury."

Mrs. Mack was found in her home a few weeks ago, strangled to death. Among the dozen witnesses at the inquest were George Mack, the dead woman's husband, and Minnie Kahn, her cousin. On the night of the crime Miss Kahn occupied a room adjoining that in which Mrs. Mack met her death. Mack was in New York at the time.

JERSEY LOCHINVAR IN JAIL

Mother of Girl He Carried Off to Marry Has No Romance.

Red Bank, N. J., May 30.—Charged with abduction, Frederick Sickles of this place is held in default of bail.

He is accused of detaining Myrtle Parker, fourteen years old, in his home for several days. The accused, who is seventeen years old, claims that the girl went to West Orange of her own free will and was under the chaperonage there of his parents.

Mrs. Mary Parker, mother of Myrtle, charges that the young people planned an elopement and that the journey to West Orange was a part of their plan.

Tristate League.

At York—Harrisburg, 7; York, 0.
All other games postponed; rain.

—It's hard to get along with a fellow who is always short.

—Perhaps the surest way to reduce flesh is to try to live by your wits.

BAMBERGER'S
THE ALWAYS BUSY STORE
MARKET & HALSEY STS.

Overheard in An Elevator

This morning one of our young woman stenographers told us that Saturday she overheard a customer *in one of the elevators remark:*

"When I come to Bamberger's I always spend more money than I intend to."

Not a bad commentary upon our store, our stocks and our SERVICE. The young woman who overheard this remark says that the customer looked as though she KNEW WHAT SHE WAS TALKING ABOUT, TOO.

We don't believe in people spending more than they should, yet it is gratifying to know that our values are so tempting.

Now is a splendid time to visit the Bamberger store. Our summer stocks are at high tide and everything is fresh, clean and altogether lovely. The spirit of summer is in the air at Bamberger's—come and breathe it.

L. BAMBERGER & CO.
NEWARK N.J.

"The day is this, the time is now;
No better hour was ever here—
Who waits upon the when and how
Remains forever in the rear.
Though yesterday were wasted stuff,
Your feet will still seek out the way,
To-morrow holds not time enough
Make this the day."

Start to-day to drink

Bartholomay
Rochester
Beer or Ale

Its surpassing quality, delightful flavor and beneficial wholesomeness give it a welcome in every home.

Distributed by
HENRY HAURAND
Telephone 229 — 68 Somerset Street

The David Straus Co.
683-687 Broad St. 21 W. Park St.
NEWARK, N. J.

A MOST WONDERFUL SALE OF

Women's and Misses' Dresses At $3.98

Silk Dresses—Cloth Dresses—Tub Dresses.

We are going to give our patrons an extraordinary opportunity to choose from five hundred dresses that range in value from $5.00 to $10.00, at the low price mentioned above—**$3.98.**

The Silk Dresses are of Foulards and Taffeta in desirable shades and styles.

The Cloth Dresses are of Serges and Diagonals in blue, black and two-tone colors.

The Tub Dresses are of Tissues, Linens, Widewale, P. K., etc., in fashionable styles and colors.

Madam, Even if You Were in Paris

you couldn't keep up with the styles as well as you can by reading the Pictorial Review Fashion publications. Their styles, we find, are two to three months ahead of all others. If you choose to make comparisons, just notice the numerous Pictorial Review Styles for draped skirts, the latest waists, the new cutaway jackets. Come to our pattern department and look at the

Pictorial Review Summer Fashion Book

for not only are these styles the latest, but the patterns are the easiest to use and the most economical—as we will show you when you come in.

Costs only 5c
When Purchased with a 15c Pattern

The price of this pattern is 15c

ROSENBAUM BROS.
115-117 W. FRONT ST.
Opp. Somerset St.

PICTORIAL REVIEW—JUNE NUMBER
All the Latest Styles for Summer. Now on Sale on all News Stands.

Porch Furniture

If in need of something new for the porch or lawn we have it here, and ask you for your early inspection. Rockers, Chairs, Tables, Seats, Crex and Fibre Rugs, Bamboo Screens, Awnings, Lawn Seats, Lawn Swings, Lawn Mowers, Screen Doors, Window Screens, etc., etc.

Refrigerators

The kind with the guarantee with every one we sell; must give satisfaction, otherwise replaced with a new one free of charge. Try one this season and save money on your ice bill.

L. B. Van Camp
Front and Somerset Sts.
f-tu

Hot Weather Necessities and Comfort

A. M. GRIFFEN CO.

SCREEN WIRE NETTING.

Black in 12 and 14 mesh. Galvanized, light and heavy. Copper, light and heavy.

KNOCK DOWN FRAMES—36 and 42-inch.

POULTRY WIRE in all widths, in 1 and 2-inch mesh.

LAWN MOWERS—Ones we recommend—Newport, Imperial, Philadelphia and Regal.

GARDEN HOSE and LAWN SUPPLIES—The "Magic" and Jubilee moulded hose; new this year; will not split in seam.

LAWN SPRINKLERS—The "Fountain" (mist like spray); is an ideal one; also the revolving arm style and adjustable nozzles.

HAMMOCKS—"Palmer" and "Eclat;" quality O. K.; need no introduction.

119-123 EAST FRONT ST., PLAINFIELD, N. J.
Two 'Phones 6—214

WEDDING GIFTS

Electric Stoves
Coffee Machines
and Chafing Dishes
Pickard Hand Painted China

JOSEPH W. GAVETT
WEST FRONT STREET

Double S. & H. Stamps With Morning Purchases; Single S. & H. Stamps After Noon

Accounts Opened From $5.00 to $1,000
on Small Weekly Payments
Small Accounts Especially Invited

INSURANCE!
A receipted bill in full of your account will be given in case of the death of the wage-earner of your family.

Advertised Articles
may be bought singly or with other goods at the advertised prices, WITHOUT EXTRA CHARGES OF ANY KIND.

You can open an account with advertised articles without any extra charges.

America's Greatest Furniture House

Ludwig Baumann & Comp'y

49 and 51 Market Street
NEWARK, N. J.
New York Store—Block 8th Ave.—35th to 36th Sts.
OPEN SATURDAY EVENING UNTIL 10 O'CLOCK.

An Endless Variety of
Summer Furniture
FOR LAWNS, PORCHES, COTTAGES, BUNGALOWS, BOAT-HOUSES, ROOF GARDENS, ETC.

Nowhere else in the city can you see such an extensive assortment of high-grade summer comfort-giving furniture.

CHAIRS, ROCKERS, SETTEES, COUCHES, TABLES, TABOURETTES, ETC.

In Rustic Hickory, Reed, Willow, Maple, White Enamel, Bamboo, Prairie Grass, Rattan, Etc.

Each piece is most artistically made and substantially built and priced exceedingly low. Come in, examine them, convince yourself by comparison that

Our Prices Are Always the Lowest

$10 COLLAPSIBLE
Palace Go-Cart 6.95
The most popular go-cart model on the market. Of perfect construction in every detail; rubber tire wheels, large size body, with large hood upholstered in various popular shades of tan, black, green or maroon leatherette. We have others at

4.94
3.25
1.98

EXTENSION WINDOW SCREENS
SIZE 24x37 INCHES
ACTUAL 39c VALUE **19c** ACTUAL 39c VALUE

A timely offering of a most necessary article at a wonderfully low price. Made of fine mesh wire netting—so closely woven that no mosquito or fly can penetrate. Mounted on adjustable frames that can be instantly fitted to windows up to 24x37 inches. Never less than 39c, special, each,

Don't confuse this with the cheap, ordinary screens made for sale purposes. The frames are of heavy wood, nicely stained; covered with close meshed wire netting. Closed they measure 24x22 inches; opened, 24x37 inches. Never less than 39c. Our special price only

19c **19c**

Apartment House **Refrigerator**

ACTUAL $22 VALUE
14.55
Large apartment house refrigerator, of hardwood; extra well insulated, finished in golden oak, with round polished corners, fancy brass locks and hinges; ice capacity 100 lbs.

OTHERS AS LOW AS $4.95 AND UP TO $50

Ladies' Reed Rocker
ACTUAL $5.50 VALUE
2.74

The Wakefield reed rocker, in natural finish, thoroughly well made, with heavy roll edge and closely woven back; a cool and comfortable rocker for these hot days.

See Our $1 Complete Room Outfit Offer

You can furnish any room by paying ONE DOLLAR now and the balance in small weekly payments. Select from our great stock of durable, well-made Furniture whatever you may require for Parlor or Sitting-room, Bedroom, Dining-room or Kitchen, and we will deliver the goods promptly to your home.

NO *Red Tape*—NO *Strings to This Offer*—NO *Club Fees*—NO *Extra Charges of Any Kind.*

Porch Rocker
Actual $2.50 Value
1.49

This large comfortable Porch Rocker, with double woven reed seat, comfortable back and broad arms, natural finished, thoroughly and substantially made.

Buffet 21.95
Actual $40 Value

This beautiful all genuine quartered oak buffet, with large linen drawers and covered base, sanitary legs on claw feet; handsomely carved top with French bevel mirror.

$1 Lawn Settee 59c
Hardwood, back and legs painted red and varnished, seats natural light finish, varnished. Has five flat slats on seat and three flat slats on back; 3½ feet long; all slats screwed.

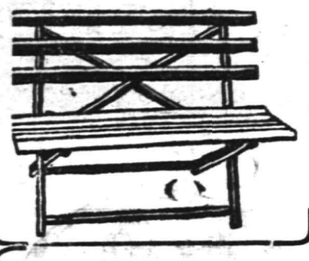

Travers Lawn Swing
Of exceptional quality, fully bolted, painted and varnished; 4 passenger size.
Value $10.95 **6.85** Value $10.95 **6.85**

Others at 2.95, 3.95, 4.95

Hearthside Rug
Actual 3.00 Value **1.79**
Hand woven rug, finished in red, white, blue, green and black mixtures, suitable for the bedroom, bathroom and various parts of the house.

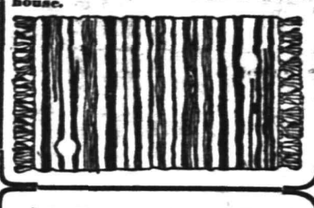

$18.00 Brass Bed
A guaranteed lacquer bed, with heavy continuous posts and husks; 5 filler extended foot rail.
8.95

$50.00 Three-Piece Parlor Suite, 29.45
Beautiful heavy roll, mahogany finished suite, with French legs and claw feet, upholstered with loose cushions, covered in silk plush and silk tassels.

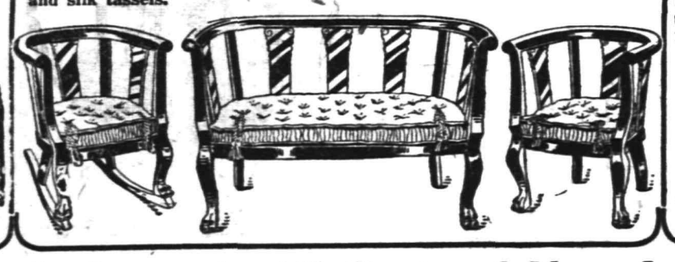

$5 Bungalow Bed
A plain but substantial hard baked enamel bungalow bed in 2 ft. 6 and 3 ft. sizes. Just the thing for the small room and also makes a pretty pair of twins.
2.19

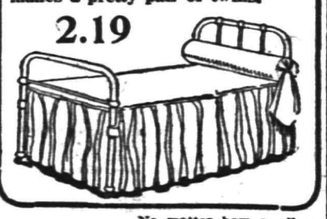

No matter where you live we will deliver the goods to your door.

Auto Delivery to All Parts of New Jersey

No matter how small or large your purchase, we guarantee immediate delivery.

We Give S. & H. Trading Stamps With All Purchases

Gustav Lavere
160 DUER STREET
North Plainfield
'Phone 334-W

SPECIALS FOR FRIDAY, SATURDAY & MONDAY.

Special—Jersey Fresh Eggs, per dozen	23c
Regular Sugar Cured Skin Back Hams, U. S. inspected; average 8 to 12 lbs; special, per lb	15c
Campbell's Soups, all flavors; 3 cans for	25c
California large size Prunes, special per lb	11c
Universal Brand, large 1-lb pkg. of Currants; special for	8c
My Wife's Salad Dressing; special, 2 for	25c
Square Brand Condensed Milk, special per can	8c
Washboards, large size; regularly sold for 50c; special for this sale	35c
Magnolia Brand Condensed Milk; special per can	9c
Black Jack Stove Polish; regularly sold for 10c; special 2 for	15c
Jello, all flavors, special; 3 for	25c
VanCamp's Red Kidney Beans; regularly sold for 15c; special, 3 for	25c
Bermuda Onions, per quart	6c
Light House Cleanser; regularly sold for 5c; special for this sale only, 3 for	10c
Crisco, for cooking, used wherever you would use butter or lard, special for	.22
Mason quart and pint jars; special, per dozen	45c
Jersey Boneless Bacon, average 3 to 6 lbs, special, per lb	16c
Small Pic-Nic Hams, average 5 to 8 lbs; per lb	11c
Special, 2 lbs of Silver Pure Leaf Lard for	25c
Ohio Blue Tip Matches; special, 3 for	10c
Large can of Helmet Brand Salmon; special, per can	11c
We have the finest Creamery Butter, lb	33c

We do delivering in all parts of the city. Mail or telephone orders will be promptly attended to. We give "S. and H." Green Trading Stamps with all purchases.

We Are Candidates

For that Policy of yours.

If ELECTED, and we serve satisfactorily, we will insist upon a THIRD TERM. YOUR SUPPORT will come back to you by the backing our TRIED and RELIABLE Companies will give you.

REAL ESTATE
LOANS
RENTS

GEO. M. CLARKE CO. Babcock Bldg., Telephone 205 Plainfield

LOOK HERE!

Contractors and employers of labor, you need a liability policy to protect you against a heavy loss in the event of an accident to your men.

Why take a chance of having a serious accident put you out of business, when you can insure at a moderate rate.

Come in and talk it over. The best companies. Settlements are prompt and sure.

J. E. CURTIS, AGENT
183 NORTH AVE. TEL. 192

STRAW HATS **STRAW HATS**

NOW IS THE TIME.

English Sennit is very popular ..... $2.50 and $3.00
American made Sennit and Split Straw ..... $2, $2.50 and $3
Panamas ..... $5 and $6

BLAIR'S SHOP 119 PARK AVE.

TRY A PRESS WANT AD.

MR. AND MRS. HENDERSON

"Lady Betty" Received $500,000 Present From New Husband.

HER THIRD VENTURE.

"Lady Betty" Faulkner, Famous Beauty, Sails on Another Honeymoon.

New York, May 30.—"Lady Betty" Faulkner, now the bride of Frank Clarence Henderson, sailed on her third honeymoon in the suit de luxe of the Lusitania. Her marriage to the wealthy oil man of Oklahoma was a brilliant affair and came on the heels of an exciting day, during which a man repeatedly telephoned that he intended to "blow up the house with dynamite."

The bride was somewhat nervous during the ceremony, although two policemen were on guard at the door for the crank, who did not appear.

Mrs. Faulkner, the mother, gave the bride away. The guests numbered twenty-five, and the supper was served by Sherry's. It is understood that Mr. Henderson gave his bride $500,000 as a marriage settlement.

Mrs. Henderson was first married to T. Irvin Chapman of Boston, whom she divorced in 1905. Her marriage to Pierce, a son of H. Clay Pierce, was annulled last October. Both former husbands were oil men, as is her new one. Mrs. Henderson is noted for her beauty.

MISSILE THROWN AT THE PRESIDENT

Secret Service Chief Gives Prisoner Third Degree.

AN INSULT WAS INTENDED

Water Soaked Paper Struck Mr. Taft In Mouth While He Was Speaking at Rutherford, N. J.—No Harm Meant Apparently.

Rutherford, N. J., May 30.—An Italian, who is said to have thrown a package which hit President Taft in the face Saturday night, when he was about to speak in the public square, was put through the third degree by John Wilkie, chief of the secret service men.

There are large Italian colonies in East Rutherford, Passaic and Paterson, from which Bresci was sent to kill King Humbert of Italy, and that is one of the reasons why the federal officers are making such a rigid investigation.

Chief of Police Burnham of Rutherford would not admit that an arrest had been made. He said the matter was still in the hands of the federal officials, who were continuing their examination.

President Struck In Face.

Frank M. Buckles of Rutherford, postmaster and leader of the Taft organization in Bergen county, said:

"The 12,000 persons assembled in the public square were disappointed in not hearing the president speak because of the act of a vandal. As the package struck the president's face he was about to speak, but the secret service men pushed him back in his seat and assumed charge of affairs. They ordered the car ahead at full speed through the crowd, not knowing what was in the paper, and got away. Later they informed me that the paper had been soaked in water to make it heavy."

This fact convinced the secret service men, according to Chief Burnham, that the package was not thrown accidentally and that if no harm was meant at least an insult to the president was intended.

—Advertise in the Daily Press.

SEVERAL HURT AS CAR RUNS AWAY

Woman Occupant Thrown Through Window.

BRAKE SHOE FAILS TO WORK

If Switch at Elm Street Curve Was Not Working Trolley Would Have Overturned and Lives Would Have Been Lost.

Arlington, N. J., May 31.—Several persons were seriously injured when a trolley car bound from Kearny to Newark became uncontrollable because of the locking of the brake shoe while running down a steep grade in this village. When the car, operated by James Chalmer, reached the Elm street curve, in the latter place, it took the turn at such speed that one of the passengers was thrown through a window. If the switch at that point had not been working it is believed that the car would have been overturned and many lives lost.

Occupants of the car at the time of the accident were Newark, Harrison and Kearny residents who had been at a dance at the latter place. They were joking about what would happen if the motorman lost control of the car as it was descending the Arlington hill. A minute later the motorman opened the door and shouted that the brakes were not working and warned those inside to hold fast and not jump, he believing that the car would take the curve in safety.

Women In Panic.

In a state of panic and begging their companions to assist them, the young women in the party began screaming. Several wanted to jump through windows, but were restrained. There had been similar accidents at the Elm street curve, and as the fast traveling car reached that point some of the women were praying.

When the car finally reached the curve it almost careened, but straightened down again and continued down the incline to the level of the street. As the heavy vehicle swung to one side on the curve the trolley pole slid off. The jar sent the passengers whirling about. Miss Gertrude Reed of Kearny was thrown clear through the window. She was picked up later with a fracture of the left shoulder and suffering from internal injuries.

Names of Injured.

Of those injured the police got the following names:

Gertrude Reed, Kearny; left shoulder broken and internal injuries.

Anna Monahan, Harrison; contusions of the scalp and body.

Eugene McGarren, Harrison; right leg broken and contusions of the scalp.

John Flech, Harrison; right arm broken and internal injuries.

MEMORIAL TO WIFE.

New York Architect Presents Window to Church In Montclair.

Montclair, N. J., May 31.—George W. Da Cunha, a retired New York architect living here, has notified Archdeacon Frederick B. Carter, rector of St. Luke's church, that he will present the church with a window as a memorial to his wife, Rosina Da Cunha, who died a few weeks ago.

Mr. and Mrs. Da Cunha gave five windows, which are side by side in the church, as memorials to their son. They represent the transfiguration. Above the series is a rose window which both Mr. and Mrs. Da Cunha agreed did not completely harmonize with the five memorials. Some time ago they agreed that whichever of them died first the survivor should complete the window as a memorial to the other.

FINDS 11-YEAR-OLD LETTER.

Is Sent on Its Journey After Long Delay.

Asbury Park, N. J., May 31.—A letter mailed by City Attorney James D. Carton eleven years ago and addressed to County Clerk Joseph McDermott of Freehold was not found until last Monday and sent on its journey. Despite the delay, the communication has not yet reached its destination.

When the postoffice equipment was moved from the Trust company building on Madison avenue to the new building recently erected by the government in railroad square, the letter was found in the woodwork behind a sorting cabinet. The letter was placed in the Freehold mail and Carton notified. He became interested and waited patiently to hear from the county clerk, who has failed to receive it.

Effectually Suspended.

Only one dog has ever had the audacity to enter parliament during the proceedings. A hundred years ago the lords were thrown into consternation by a dog's entry. Lord North was addressing the house, and the dog promptly proceeded to bark furiously at him. Lord North, considerably upset, moved that the member who was interrupting him should be suspended. Thereupon the dog was driven out and suspended in such a manner that he never interrupted again.—London Opinion.

—There must be a special halo in heaven for the man who tells the truth to the tax assessor.

—The "pulling" powers of Press want advs. are unknown until tried.

90 TRAINS

pass through Plainfield every day, giving Plainfield people exceptional facilities for travel.

But why travel?

Use the telephone and save time and money. It's so much more satisfactory.

Every Bell Telephone is a Long Distance Telephone.

Your telephone is your telegraph station.

You can send Telegrams by Telephone.

New York Telephone Co.,
P. H. Burns, Local Agent.
109 EAST FOURTH ST., Plainfield, N. J.

The home mending keeps the household scissors and shears in daily use—clipping, snipping, ripping and cutting all kinds of goods.

It demands blades that stay sharp—joints that stay tight—points that stay right. The only kind for the housekeeper is

KEEN KUTTER Scissors and Shears

made in all shapes and sizes. They are always ready to use, and easy to use, for they fit the hand and require no pressure to keep the blades together.

Look for the trademark on every pair—it guarantees good service or your money back.

This same guarantee goes with Keen Kutter Pocket-knives for men and women.

Keen Kutter Cutlery and Tools have been sold for over 40 years under this mark and motto:

"The Recollection of QUALITY Remains Long After the PRICE is Forgotten."—E. C. SIMMONS.
Trade Mark Reg. in U. S. Pat. Off.

Sold and Guaranteed by

A Good Wife—A Comfortable Home, and a

KEEN KUTTER MOWER

This Mower is a Dividend Paying Investment, Not an Expense.

Let Us Demonstrate to You.

F. A. KIRCH & CO.
HARDWARE
Marsh Building
205 PARK AVENUE
'Phone 578

PARQUET FLOORS

Make Your Home Beautiful by laying Hardwood or PARQUET FLOORS. Replace your worn carpets by these handsome floors, and your home becomes more cozy and far more sanitary.

These floors in any design cost about the same as good carpets, but they will last a lifetime, and their handsome appearance always adds to the comfort of your home.

In store show windows these floors add elegance to the most attractive display.

Finishing supplies always on hand. Refinishing a specialty.

Estimates cheerfully furnished.

GEO. E. WATT
50 NORTH AVE. TEL. 233-W
Four Years at Present Address

E. B. MAYNARD'S
Tonsorial Parlors. Electrical Massage for Face and Hair. First-class Work. Children's Hair Cutting a Specialty.
Tel. No. 754-R. 141 North Avenue

ON YOUR WAY
to the station stop and see Alex Stilio, the Barber, who has opened an up-to-date shop on Depot Park, near Eastbound Station. Special attention to children. 'Phone 322-J.

"The Bank that pays 4%"

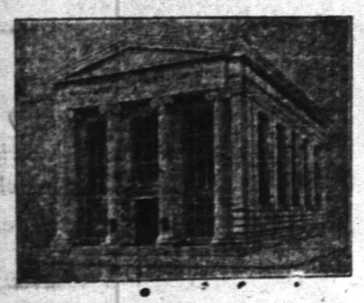

Capital and Surplus $350,000.

WITHOUT DANGER OF LOSS.

One of the objects of this Company's Special Department is to provide a place where those who wish to save money can profitably employ their funds without danger of loss.

If deposited before June 4th, your money will draw interest from June 1st at the rate of

FOUR PER CENT. PER ANNUM

THE PLAINFIELD TRUST COMPANY

Phone 208. Phone 802

ROTH & CO.

SATURDAY, JUNE 1.

Loins of Jersey Pork for Roast, lb	15½c
Pork to Roast, lb	15½c
Pork Chops from Jersey Loins, lb	16½c
Legs of Genuine Lamb, lb	18c
Forequarters of Genuine Lamb, lb	12½c

FANCY MILK FED VEAL.

Legs of Milk Fed Veal, lb
Milk Fed Veal, to Roast, lb
Rumps of Veal, lb
Fancy Veal for stuffing, lb
17½c

Choice Veal Cutlets, lb	25c
Choice Fillet of Veal, lb	25c

FROM OUR BEST NATIVE BEEF.

Prime Chuck Roast, lb
Oven Roast, weighing 6 to 7 lbs, lb
Prime Cut Chuck Steak, lb
Choice Pot Roast, lb
Lean Boiling Beef, lb
16c

FRESH KILLED JERSEY POULTRY.

Soup or Stew Chickens, lb	17c
Fresh Killed Fricasee Chickens, lb	18c
Fancy Jersey Fowls, lb	20c

Broilers and Roasting Chickens.

PASSAIC BEEF.

Small Smoked Cal. Hams, lb	12½c
Regular Smoked Hams, lb	16½c

BIG 5c FISH SALE FOR SATURDAY.

Fresh Porgies,
Pan Fish,
Flounders
Fresh Sea Bass
5c lb

5 lbs. for 25c

ADVERTISED MAIL MATTER

H. H. Bird, P. M.

Plainfield, N. J., May 31, 1912.

Aceno, Otto
Anderson, Miss Edith G.
Adams, Miss B.
Brooks, Mrs. Bettie
Brown, Mr. & Mrs.
Bruner, Mr. T. S.
Butler, Mrs. E. G.
Clarke, Mr. F.
Cross & Hurlburt
Cooper, Mr. D. J.
Cock, Mr. John
Cossette, Mr. A.
Chamberlain, Mrs. B.
Carter, Mr. H.
Deso, Mr. Fred
Durs, Mrs. Jennie
Diano, M. F.
Dowen, Mrs.
Dailey, Mr. J. K.
Evans, Miss Marg.
Fleming, Esq., G.
Gullberg, Miss H.
Gudette, Alberta
Gormeley, Mr. and Mrs. Clarence W.
Hines, George
Hagarty, Mr. J.
Moneyman, Mr. P. O.
Hudson, Mr.
Hartmann, Miss E.
Johnson, Mrs. Lillie
Jefferson, Miss L.
Kline, Mr. Joseph
Lane, Mrs. F.
Lafjo, Mr.
Lotton, Dr. W. S.
Stauer, Miss Alice
Murray, Mr. Henry
Miner, Alfred A.
Lewin, Mr. Frank
Mourry, Mrs.
[illegible] A. W.
Nielson, Mr.
Nickerson, Mr. Frederick C.
Nilson, Miss A.
Sanger, Mr. [illegible] A.
Parsons, C. W.
Plainfield Upn. Co.
Perry, Herbert
Rankin, Mrs.
Robert, Esq., F. A.
Remington, Mrs. William E.
Ryglewicz, Mr. A.
Randolph, Mr. M. J.
Smith, Miss Janie
Smith, Mrs. Albert
Sliney, Mr. Thos.
Strauss, Mr. Louis
Smith, Mrs.
Thoven, Mr. Carl
Tucker, Miss L. E.
Todd, Mr. H. B.
Torbenson, "Pres."
Mr. H. V.
VandeWater, M. & Mrs. Richard
Williams, Mrs. & Miss
Williams, Mrs. O. B.
Woods, Mary A.
Wyckoff, Rev. C. S.
Wrightman, Mr. Rob.

"Please say advertised."

SATURDAY'S DAILY PRESS

goes to press at 1:00 p. m. during May, June, July and August. Advertisements received for classified columns until 12:30. Those who have news matter for Saturday's issue will win the thanks of the employes by sending it in early, and will co-operate in giving a half-holiday to the men who are co-operating to make the Daily Press an indispensible visitor in every home in Plainfield.

Newark's Diamond Centre

GIFTS OF STERLING SILVER

If you are thinking of giving the bride a Gift of Sterling Silver our unique showing should appeal to you.

Our assortment of Sterling Silverware is so wide that you surely will be able to find something to please your fancy at a price you want to pay.

In buying here you combine quality highness with price lowness.

WEDDING RINGS and ENGAGEMENT RINGS in wide assortment attractively priced.

"At the Clock Corner."

HARTDEGEN

Broad St., at West Park, Newark.

CHAS. KEIDERLING
FURNITURE PACKER.

Furniture, Trunks, Pictures, China Glass and Bric-a-Brac Packed and Crated for Storage and Shipping Storage Rooms to Let.

Tel. 559-J. 258 E. Front St.

WOMAN'S EXCHANGE.

207 Park Avenue.

Specialties—Genuine Vermont Maple Sugar, new consignment of delicious Chocolate Peppermints, Children's Lingerie Dresses and Caps.

—Great business getters—Press advs.

INTERVENTION IN CUBA IS POSSIBLE

Will Resent Burning of Spanish-American Plant.

GUARDS ARE OVERPOWERED

American Minister Made Effort to Induce Cuban Government to Take Such Action as Would Render Intervention Needless.

Havana, May 31. — Intervention seems assured by the United States as a result of the burning of the buildings of the Spanish-American Iron company, at Daiquiri, near Santiago. The marines will land, if indeed they have not already done so.

The successful attack on the iron company's headquarters at Daiquiri, which is only twenty miles from Santiago and within easy communication by telephone and rail, shows the inability of the Cuban authorities to protect American property.

The company's officers were promised on last Friday that an adequate guard would be supplied for their property, and they had a tug waiting at Guantanamo in response to the Cuban government's request to transport the defensive forces. They were informed at that time, however, that the forces would be sent overland, but they have not yet arrived.

Guards Are Overpowered.

This failure of the government to send troops was responsible for the success of the rebels in their attack. They overpowered the seven guards of the company and then set fire to the buildings of the American company. They also burned the buildings of the company at La Playa.

The Cuban foreign office has been profuse in its promise of protection to American property, but it has not carried out these assurances, primarily because it is not able to do so. It has not got the requisite number of troops, and, moreover, the conduct of affairs at the front has been chaotic owing to the conflicting orders sent by President Gomez and General Monteaguado, the commander in chief of the armed forces, who is now on the scene himself. The government ordered General Mendieta to attack the rebels in force, while General Monteaguado sent word to await his arrival. The government tried to explain General Mendieta's delay in attacking the rebels under Estenoz and Ivonnet by saying that he was forced to detach many of his men to protect foreign property. This is exploded by the fact that the properties have not been protected.

La Lucha says editorially: "The Cubans can no longer live tranquilly since the race feelings have been so developed. It will be a somber cloud, ever threatening the peace of the republic, since a part of the population has declared that it would rather be negroes than Cubans."

Negroes Are Gathering.

While there have been no outbreaks as yet in the provinces of Havana and Pinar del Rio, the people are not very well satisfied because a great many negroes have disappeared, and reports are coming in of meetings of the colored men from hamlets and woods in all directions. Gomez, in an interview in regard to the interview with the English traveler, Sir H. Johnston, in which the latter was quoted as saying that the United States ought to annex Cuba, says he does not care what the English think about it, but Cuba is very well able to run her own affairs and will not permit any foreign interference.

American Minister Beaupre made an earnest effort to induce the government to take such action as would render intervention needless, but the authorities did not respond to his efforts.

Many cane cutters in the Guantanamo region are joining the rebels, whose numbers are growing steadily.

PONTOON BUILDING RECORD.

Soldiers Erect 120 Foot Bridge In Sixteen Minutes.

Leavenworth, Kan., May 31.—Company M, Third battalion of engineers, broke the army and the world's record for building a pontoon bridge.

Sixty men of the command constructed a bridge across Meritt lake, 120 feet in length, in sixteen minutes and thirty-five seconds.

Killed In Church Panic.

Munich, Germany, May 31.—One child was trampled to death and twenty-one other persons were injured in a panic resulting from fire in a church at Teplitz.

AMUSEMENTS.

WORLD SIGHTS & NATURE'S WONDERS

PLAINFIELD THEATRE
Proctor & Sanderson, Mgrs.
For a Short Season beginning
MON. EVE., MAY 27
TWICE DAILY
2:15, 8:15

CHARLES MacGEACHY & WILL C. SMITH PRESENT

THE WORLD'S TRAVEL-DRAMA PICTURES

GREATEST OF MOTION DISPLAYS & MOST FASCINATING OF PICTORIAL SHOWS IN SOUND EFFECTS COLOR & MUSIC

PRICES: Mat. 25c. Eve's 25c, 35c, 50c
A'l seats reserved
Change of programs every Mon. and Thurs.
All programs will include INDIA'S Gorgeous

PROCTOR'S

POPULAR PRICES
BEST REFINED VAUDEVILLE AND MOVING PICTURES.
Prices—Mat., 10c; Eve., 10c, 15c and 25c.

BASEBALL RESULTS

Displayed on Screen at every performance. All league games reported.

TODAY'S PROGRAM

"Love In 20 Minutes," Comedy Sketch, with Howard Sloat Co.; "The German," Comedy Sketch, with Ott & Nelson; "Those Minstrel Boys," O'Neil Trio; Dialect Darkyisms, Lindy Lee; Comedy Acrobats, Herman & Rice.

ELECTRIC FANS

With Cord and Attachment Plug

8-inch Fans	$9.00
10-inch Fans	$10.50
12-inch Fans	$14.50
16-inch Fans	$17.25
12-in. Oscillating Fans	$18.25
16-in. Oscillating Fans	$21.50

Allen B. Laing Co.
Electrical Contractors
127 W. SECOND ST.
'PHONE 198.

Corporation Notice.

PROPOSALS FOR MACADAMIZING.

Sealed proposals will be received by the Common Council at the Council Chamber, No. 149 North Avenue, in the City of Plainfield, at 8 o'clock p. m., on Monday, the seventeenth day of June, 1912, for doing the work and furnishing the materials for the macadamizing contemplated in the ordinance entitled "An Ordinance for the Permanent Improvement of Certain Streets and Portions of Streets of the City of Plainfield, with Permanent and Durable Macadam Pavement, and to Provide the Necessary Funds in Advance of the Collection of Assessments for Benefits," adopted by the Common Council, May 6, 1912, and approved by the Mayor, May 10, 1912, and as provided for in the specifications entitled "Proposal, Specifications, Contract and Bond for Macadamizing Streets, 1912," filed in the office of the Street Commissioner, May 21, 1912.

Upon receipt of the bids or proposals the Common Council will immediately proceed to unseal the same and publicly announce the contents thereof in the presence of the parties bidding or their agents, provided said parties or agents choose to be then and there present, and also make proper record of said prices and terms.

The right to reject any or all bids is expressly reserved by the Common Council.

A separate price must be named for each street, and proposals should be endorsed "Proposals for Macadamizing."

JAMES T. MacMURRAY, City Clerk.
Dated May 25, 1912.
5 31 2f

REMOVAL SALE
at
CARL SILBERT'S JEWELRY STORE
219 WEST FRONT ST.
OPPOSITE PROCTOR'S.
BARGAINS----SPECIALS
The new Store will be located at 255 WEST FRONT STREET, Opposite Babcock Building.

Hoagland's Express
BAGGAGE TRANSFER
Office: 116 West Second Street, in Plainfield Theatre Building.
Tel. 883-W. House Tel. 648-L.

EDUCATIONAL.

Students May enter at Any Time.
Plainfield Business College and School of English
For Practical Business Training
Visitors Welcome. Investigate Now.
A. S. HERR, Principal & Proprietor,
Woodhull & Martin Bld. 'Phone 340

—Tell the salesman you read the adv. in the Daily Press.

4% Interest NO BOTHER NO WORRY.

Deposits made in our Special Department now will draw 4 per cent. interest from June 1st.

THE STATE TRUST COMPANY AT PLAINFIELD, N. J.

Open an account of $5.00 or more. Deposit regularly and in an incredibly short time a substantial account will accrue.

MAY WE SERVE YOU?

GROCERY BULLETIN

FOR FRIDAY AND SATURDAY

Granulated Sugar, 5 lbs	29c
Best Elgin Butter, per lb	35c
Fresh Jersey Eggs, per dozen	27c
Curtice Bros.' Jams, per jar	15c
Blue Label Catsup, per bottle	20c
Vulcan Safety Matches, 144 boxes	65c
Blue Tip Matches, per dozen	40c
Large Prunes, per lb, 10c, 12½c and	15c
Small Prunes, 3 lbs	25c
Seeded Raisins, 3 pkgs	25c
X-Ray and Vulcanol, 3 large pkgs.	25c
Borden's Evaporated Milk, 3 cans	23c
per dozen	90c
Col. River Salmon, flat can	20c
Cut Asparagus, large can	20c
Good Tea, per lb	25c
Good Coffee, per lb	25c
Kirkman's & Fels Soap, 10 bars	45c
Babbitts' or Gold Soap, 10 bars	40c
Old Dutch Cleanser, 3 cans	25c
Navel Oranges, 15 for	25c
Recketts' Blue, 3 pkgs.	25c
Karo Syrup, 3 cans	25c
Tryphosa and Jello, 3 pkgs.	25c
Force, per pkg.	10c

We Give S. & H. Stamps

Fred. H. Firstbrook
116 W. Front St.
Phone 1754

UP THE HUDSON
TO
West Point
And Off **Newburgh**

SUNDAYS
June 2, 9, 16 and 23

SPECIAL EXCURSIONS
VIA
NEW JERSEY CENTRAL
Connecting at Jersey City With Swift
SANDY HOOK ROUTE FLYER "MONMOUTH"

Round Trip **$1.00** Children 50c

Leave Clinton Av. f8:45; Grant Av., f8:47; Plainfield, 8:52 a. m. "f" stops on signal.

5 29 2 w f s

New Jersey Central

DELIGHTFUL OUTINGS

LAKE HOPATCONG
SUNDAY, JUNE 2d
And Every SUNDAY & HOLIDAY

Special Train leaves Plainfield, all dates 9.50 a. m.
Round Trip **$1.00** Children 50c

SPECIAL
FISHERMEN'S EXCURSION
Round Trip **$1.00** Children 50c
5 29 2 wf
Sunday, June 9th
Special Train leaves Plainfield at 1.44 a. m.

VACATION CLOTHES!

The hot weather is here a little late, but no doubt "old Sol" will burn things up and you will be thinking of the country or seashore and what to wear. Let us help you on both. Come here, select the nobbiest and most stylish clothing to be found in Plainfield. Save money on your purchase.

PAY US $1 A WEEK

While wearing them! How can we do it? The enormous output enables us to make larger purchases which means lower prices and our confidence in your honesty urges us onward to extend you credit.

Special showing this week of Lingerie and Silk Dresses.

THE NEW CREDIT STORE
PLAINFIELD CREDIT OUTFITTING CO.,
Cor. Front & Somerset Sts., Plainfield, N. J.
over VANCAMPS FURNITURE STORE

There is more to Shoe selling than just picking up a pair of Shoes at random and taking your money. Here every pair must be painstakingly fitted, the service is pleasing and the quality right.

M. C. VAN ARSDALE

127 EAST FRONT STREET.

Pacific Coast Summer Tours

With Experienced Personal Escort — Including All Expenses

YELLOWSTONE PARK — GRAND CANYON
CANADIAN ROCKIES — COLORADO RESORTS
COMPLETE TOUR OF CALIFORNIA

27 and 36 DAY TOURS — HIGH CLASS ARRANGEMENTS

BOOKLETS AND FULL DETAILS.

THOS. COOK & SON — NEW YORK
245 BROADWAY, 553 FIFTH AVENUE — 264 FIFTH AVENUE, 2389 BROADWAY

TICKETS AND TOURS TO ALL PARTS OF THE WORLD.

One Hundred and Fifty-five Offices Under Our Own Management.

COOK'S TRAVELERS' CHEQUES PAYABLE EVERYWHERE

SCHEELEIN'S VARIETY MARKET
140 NORTH AVE. TEL. 1974

USE PRESS WANT ADS